



DAVID HAMPTON



KENNETH HARRELL

## Hampton, Harrell File For Trustee

More candidates filed for places on Littlefield school board Thursday. David Hampton and Kenneth Harrell are two other candidates to make four on the slate of school trustees. For this week Horace Mitchell and "Mickey" Ratliff filed. Hampton is 34 years old and is a graduate of Tide Products. He is a 1966 graduate and attended Hardin University and Texas Tech. He is a Littlefield resident all but three years of his life. Hampton farmed until he was six years ago. He and his wife, have three children. Kelli is 10, Rodney is nine and in the eighth grade, and Steven is seven and a first

interested in seeing Littlefield have a better school system. Harrell is a scout master for troop 638, and he and his family attend the First Methodist Church. Present board member Werner Birkelbach is not seeking re-election. Bob Roden whose term is also expiring has not yet announced for a second term. The third vacancy is created by Wayne Streety's moving out of the school district. His term expired this year. Deadline for filing is Thursday, March 2. Deadline for registering to vote in the school board elections is 30 days prior to the voting date. Any eligible voter who has not registered has through Thursday, March 2, to go by the tax assessor-collector's office and complete his application.

## Highway Engineer To Be Transferred

Herschel C. "Doc" Brown, senior resident engineer with the Texas Highway Department in Littlefield, will assume the duties and responsibilities of the residency in Brownfield March 14.

"Doc" worked part time and during summers with the THD from 1949 until May, 1953, when he received a degree in civil engineering from Texas Tech. He was employed as a senior laboratory assistant in the district laboratory until Nov. 1953, when he entered the U. S. Army for a two-year period.

When he returned from military service, he was employed in the Littlefield residency.

Other titles he has held are engineering assistant, senior engineering assistant, design engineer and senior resident engineer.

"Doc" and his wife, Margaret, have three children. Martha is a senior at LHS, Gary is a sophomore, and Sharon is a third grader.

## TAKES ED HALEY AROUND WORLD

# Hobby Is Rewarding

By NILAH RODGERS

Ed Haley belongs to that rare breed of individual who is cussed, discussed and jeered at in the same breath by hundreds and thousands of people.

While this Earth man isn't always in the most enviable of positions, he says he wouldn't trade his 40 years of refereeing for anything.

"The people I meet and work with have got to be the greatest," he said, "because they are dealing with our most precious commodity—youth!"

Those who work with Haley feel Haley is the greatest, too, because this infinitely patient, modest, kind-voiced man is the recipient of the highest honors a referee can receive.

Haley is one of only seven persons elected honorary life member of the Southwest Basketball Officials Association (SBOA). That's the highest honor the association can pay one of its members. Twelve hundred coaches from high schools across the state of Texas made the presentation.

Haley referees the big games before crowds of up to 15,000. "The more people

Sudan 4-H'ers captured two out of three grand championship trophies and banners at the annual Littlefield Area Junior Livestock Show in Littlefield Friday, and walked away with part of the top money during the sale Saturday afternoon.

Troy Wayne Moss showed the grand champion lamb and Jim Fields' steer captured the grand championship steer's title.

Ricky Stamps of the Littlefield FFA exhibited the grand champion swine of the show.

The grand champion lamb was a heavyweight Hampshire, weighing 106 pounds, and was raised as a Sudan 4-H project.

A 1,184-pound Angus steer won the grand championship title for Jim Fields, a Sudan 4-H'er.

The grand champion swine of the show was a 200-pound Duroc gilt, and was raised as an FFA project animal.

Reserve grand championship trophies and banners were awarded to Stephanie Carter's 97-pound middleweight Hampshire lamb, Gary Lichte's 207-pound Hampshire gilt, and to Brad Walden's 1,158-pound Hereford-Angus Cross steer.

Miss Carter's lamb was raised under the guidance of the Amherst FHA, and Lichte's gilt and Walden's steer were both Littlefield 4-H project animals.

Youngsters from the Amherst, Spade, Sudan and Littlefield 4-H, FFA and FHA chapters showed their project animals in the show, and sifting was done by the judges in the ring at showtime.

Jerry Stockton of Frenship served as sheep judge, and made critiques on the animals as he placed them.

Judging the swine division was Dr. D. Tribble of Texas Tech University, who sifted, shuffled and made decisions on 114 animals in five breeds and 11 classes.

Jim Jenkins of South Plains College said he was "impressed with the quality of your cattle," and admitted he had a hard time making a decision on the top animal of the steer division. He analyzed each animal for the youngsters and spectators as he placed them.

The sale was underway at presstime Saturday afternoon. Results of that portion of the show will be published Thursday.

(See More Results, Page 7)

## Farmers Get Warning

County Attorney Curtis R. Wilkinson once again has reminded Lamb County farmers to be careful in making cash advances to their employees. He stated there are so many cases where a farmer is contacted by a prospective employee who offers to go to work if he can draw an advance.

Sometimes the advance is needed to pay the ex-employer, or just for moving expenses. Some of these employees never even show up. Others will work for a few days and then take off leaving the farmer holding the bag.

This week a Spade area farmer advanced a new employee some \$300. The employee worked about one week, and left in the night. This same employee obtained credit from a local grocery store on the basis that he was employed by the named farmer.

In 99 per cent of the cases no criminal charges can be filed and the farmer is left holding the bag—a worthless bag—Wilkinson said.

Many times a farmer can check with the sheriff's office or police department in

advance and find out something about a prospective new employee.

The county attorney says he is aware that it is hard to find a good hand and in most cases the farmers require no references before putting a man to work. He added that it sure could pay dividends if the farmer would go to a little trouble before employing a new hand, especially if he is going to advance some money.

Wilkinson further stated that his office has many complaints from farmers who co-sign notes in order for their "new" employee to borrow money from the bank to purchase a car or furniture. The employee suddenly leaves and the farmer winds up having to pay off the note.

"Most employees are honest and will do just what they say they will do," Wilkinson said, "but there are enough rotten apples to be cautious."

## Girl Recuperating From Cycle Mishap

Tina Black, 10-year-old daughter of Mr. and Mrs. J.C. Black of Littlefield, will be moved from the intensive care ward at Lubbock's Methodist Hospital today.

She suffered a broken leg and internal injuries while bicycling Wednesday evening when she was struck by a 1963 Chevrolet driven by David Lee Tinsley of Littlefield.

According to the investigating officer's report, Tinsley stated that the sun was in his eyes while he was driving westward down West Third Street, and didn't see Tina on her bicycle until he hit her.

Tina was taken to Littlefield Hospital by Hammons Ambulance, and was later transferred to Lubbock.

## PAPER OFFERS REWARD FOR NEWSPORTHY TIPS

Do you know a good news tip? Beginning today the Leader-News is offering a year's subscription or renewal for the best tip of the week. A winning news tip may be straight news, a human interest feature idea, or a story that can be told with a staff photo. Telephone your tips in. Call 385-4481.



GRAND CHAMPION SWINE of the Littlefield Area Junior Livestock Show was this 200-pound Duroc gilt shown by Ricky Stamps of the Littlefield FFA.

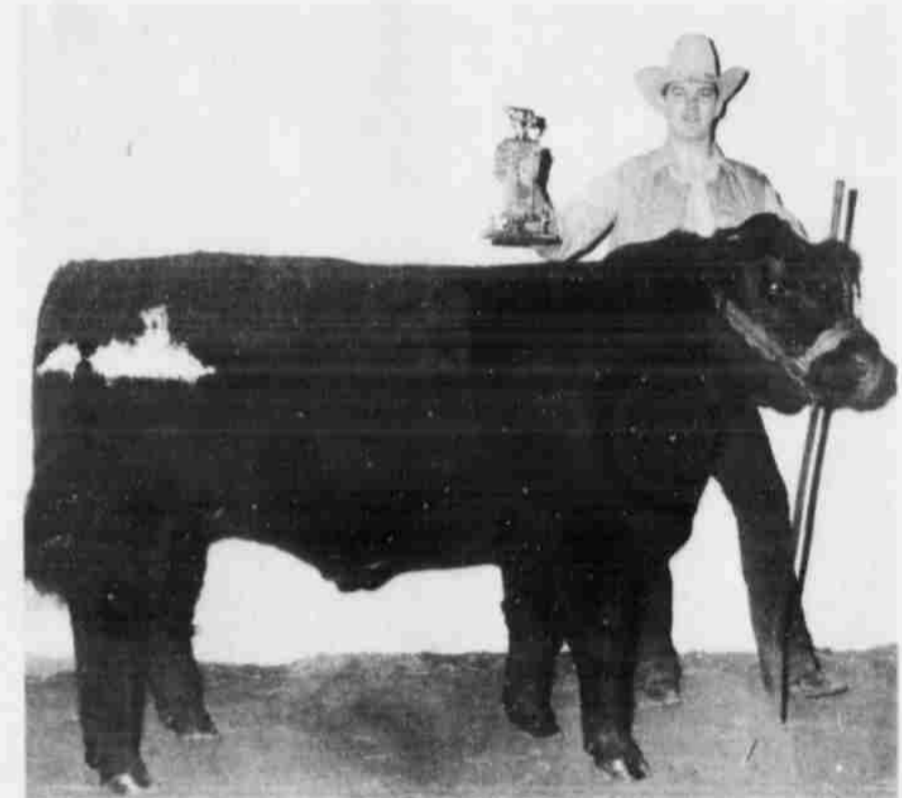

JIM FIELDS' 1,184-pound Angus steer won the grand championship trophy for the steer division of the Littlefield Area Junior Livestock Show Friday night. The steer was raised as a Sudan 4-H project animal.



TROY WAYNE MOSS' 106-pound heavyweight Hampshire lamb copped the grand championship title of the lamb show Friday afternoon during the Littlefield Area Junior Livestock Show. He is a Sudan 4-H'er.



ED HALEY

See HALEY, Page 6

## BATTLE of the BANDS

STANDINGS!

**WHITHARRAL** is back in the No. 1 slot.

**LITTLEFIELD** is trailing for second place.

**ANTON** is No. 3 and leading Sudan by 16 points.

**SUDAN** is in turn 4th place and is ahead of

**PEP** by 10 points.

**Hill Rogers Furniture & Appliances**

The Carpet Center Of Lamb County

1501 East 9th

Phone 385-4322

## Pre-Easter Style Show Date Changed

Date of the pre-Easter style show, sponsored by "We, the Women," has been changed to Monday, March 20, at 7:30 p.m. in the Littlefield Country Club.

With the theme of "April in Parish", plans have been made for the showing of fashions for all ages, in many different styles, both handmade and ready made designs.

Each Littlefield merchant will furnish models for the fashion show, and will donate the door prizes to be given away.

Tickets for the style show are \$1.75 and may be purchased from any member of "We, the Women."

### IT IS A FACT

For servicemen in Vietnam alone, emergency messages regarding personal and family problems average more than 39,000 a month. Another service of the Red Cross.



### MEDICAL ARTS

#### SULLIVAN

Mr. and Mrs. Roger Sullivan of Irving are the proud parents of a 7 lbs., 9 oz. baby boy, born Feb. 13, at 4:35 p.m. He has been named Roger Brian.

#### ROPER

Mr. and Mrs. B. D. Roper have a new baby girl, Rendi Dawn. She was born Feb. 19, at 10:24 a.m., weighing 7 lbs., 12 ozs.

#### LITTLEFIELD HOSPITAL

#### SISNEROS

A new baby girl was born to Mr. and Mrs. Joe Sisneros at 7:04 p.m., Feb. 19. She weighed 7 lbs., 10 ozs.

#### BOLTON

At 6:27 p.m., Feb. 21, a baby girl was born to Mr. and Mrs. Robert Bolton, weighing 8 lbs., 8 ozs.

## Miss Ross Weds Michael Montgomery

Miss Denise Annette Ross and Michael Gerald Montgomery pledged double ring wedding vows Saturday afternoon, Feb. 12, in Elms Memorial Chapel of First United Methodist Church of Littlefield.

Officiating for the reading of the vows was Rev. David Hamblin.

Parents of the couple are Mr. and Mrs. Benny Ross of Santa Fe, N. M., formerly of Littlefield, and Mr. and Mrs. Joe Montgomery of Littlefield.

Presented in marriage by her father, the bride wore a formal-length wedding gown of ivory satin brocade featuring a high neckline, and long Juliet sleeves. The chapel-length train was attached at the back of her Empire waisted dress. Her veil of ivory imported illusion was caught to a headpiece of matching satin brocade. She carried a nosegay of baby orange roses with ivory ribbons,

atop a Bible, given to the bride by her grandmother.

"Climb Every Mountain" and the "Wedding March" was presented by soloist, Mrs. Grace Findley, and organist, Mrs. Parkman.

Mrs. Charla Rountree of Amarillo attended the bride as matron of honor. She was attired in an emerald green velvet gown fashioned with Juliet sleeves and accented at the waistline with ivory ribbon. She carried a nosegay of tinted-orange carnations tied with ivory ribbon.

Serving the groom as best man was Steven Rountree of Amarillo.

The bride's mother, ushered by Craig Ratliff, was fashioned in a mint green askaline dress accented at the cuffs with white fur. She wore accessories to match her ensemble.

A reception followed the ceremony in the parlor of the church.

After a short wedding trip the groom will finish his tour of duty in Vietnam, and the bride will reside in Santa Fe, N. M.



MRS. MICHAEL MONTGOMERY

## Reception Honors

### The Allan Whites Today

Mr. and Mrs. Allan White will be honored today at a reception in observance of their 50th wedding anniversary.

Their children, Mr. and Mrs. Sid White of Houston, Mr. and Mrs. Allan White Jr. of Lubbock, and Mrs. Eugene Kindred of Oklahoma City, Okla., will be hosts for the affair, which will be at the family home in Amherst, from 2 to 5 p.m.

White and the former Truda Morris were married Feb. 24, 1922, in Granbury, Texas and moved to Amherst in 1924, where they have resided since that time, with the exception of about four years when they lived in Lubbock, Lamesa and Seattle, Washington.

White was postmaster in Amherst from 1935 to 1970, and Mrs. White was also employed at the post office until retiring in 1969.

They have both been active in the civic and social affairs of the area and are charter members of the Amherst First Baptist Church.

Mrs. White has been president of the Amherst Study Club; holds a lifetime

membership in the Texas Congress of Parents and Teachers; and currently serves on the County Library Board.

White has served as president of the Amherst Lions Club; on the Board of Directors of the South Plains Hospital; and is a past master of the Littlefield Masonic Lodge 1161.

The Whites have six grandchildren, Suzanne White and Gary White of Houston; Mark White, a student at Baylor University; Steve White and Andy White of Lubbock; and Mrs. George Freisem, III of Atlanta, Ga.

### Activities



FRIDAY, MARCH 3  
THE XYZ Club for citizens will meet in the Room of Pioneer Natatorium 12 noon for a coffee luncheon. Citizens 50 age and older are invited to attend, and bring a dish.

The extended right arm Statue of Liberty is 16 feet long.

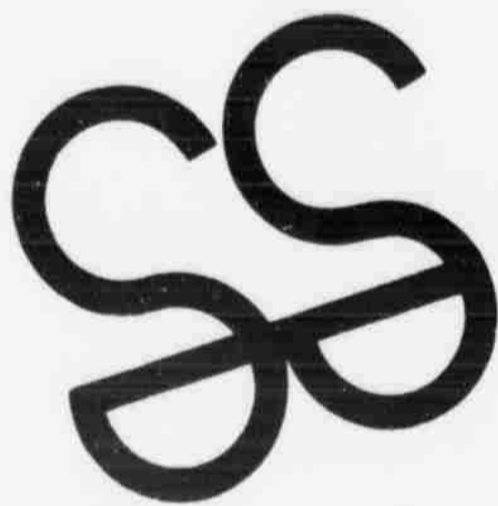

# Put Our Brand

on your next

# NEW CAR!

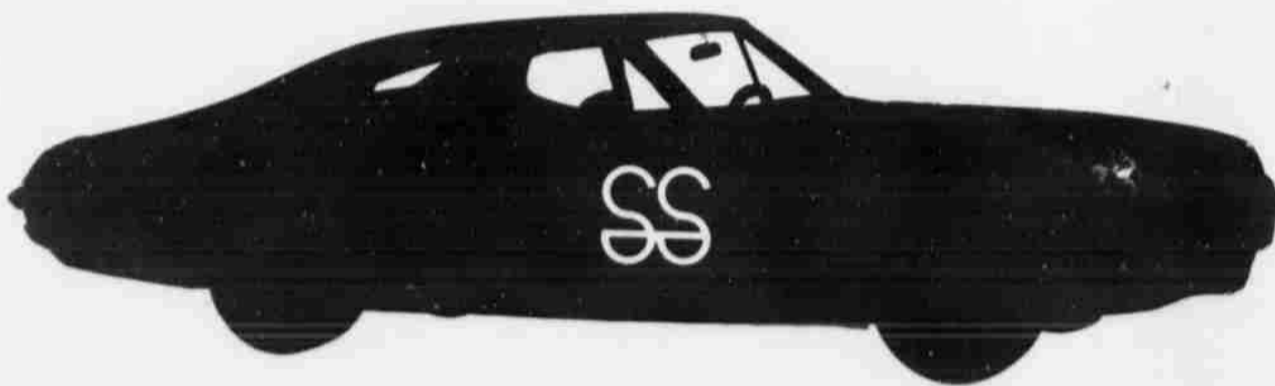

Our brand of new car financing gives you the same rates we offered 10 years ago. And, today, that will save you money - - up to \$200.



Member FDIC



## LEAP YEAR SALE

MONDAY - TUESDAY ONLY!

Black & White - All Guaranteed To Play

- 1 - 21 Inch HOFFMAN CONSOLE ..... \$229.
- 1 - 21 Inch - HOFFMAN - New Picture Tube ..... \$48.80
- 1 - 21 Inch - RCA - New Picture Tube ..... \$42.95
- 1 - 17 Inch - RCA PORTABLE ..... \$229.
- 1 - 14 Inch - MOTOROLA PORTABLE ..... \$229.
- 1 - 21 -inch - SEARS CONSOLE - With UHF - Clean - \$42.95
- 1 - 23 Inch - SEARS CONSOLE - With UHF - Clean - \$42.95
- 1 - 21 Inch - CBS CONSOLE ..... \$289.

## PATS RECORD CENTER

## Miss Hopper Bride Of Jerry Reagan



MR. AND MRS. LONNIE GOOLSBY

Before an altar centered with a candelabra, flanked by white mums, tied with deep purple ribbons, Miss Alice Ann Hopper became the bride of Jerry Albert Reagan Jan. 14, at Parkview Baptist Church of Littlefield.

Rev. R. N. Tucker officiated for the reading of the double ring wedding vows.

The bride is the daughter of Mr. and Mrs. Troy A. Hopper, and the groom is the son of Mr. and Mrs. Bruce E. Reagan, all of Littlefield.

Given in marriage by her father, the bride wore a white lace on satin traditional gown, featuring a fitted bodice with a softly gathered skirt, and long fitted petal-point sleeves. Her veil of white illusion tulle was caught to a bow headpiece, and trimmed with white lace. The veil was borrowed from her cousin, Mrs. Linda Davis. She carried a bridal bouquet of white sweetheart roses and stephanotis with an orchid corsage nestled in the center.

For "something old" the bride had a 75 year-old, handmade linen handkerchief, from Switzerland, tucked in her bridal bouquet. "Something new" was her wedding gown; "something borrowed" was her veil; and the traditional blue garter served as "something blue." She had a "birthdate" penny in her shoe.

Musical selections of "True Love," "Twelfth Of Never" and "Whither Thou Goest" were sung by Jodel Halford of Lorenzo, cousin of the bride. Instrumental selections of "Bless This House" and "The Lord's Prayer" were presented by Jean Parkman of Littlefield.

Arlita Stephenson of Lubbock, sister of the groom, attended the bride as matron of honor. She wore an orchid crepe dress, designed with short sleeves, an Empire waist and accented with violet velvet ribbon. Her headpiece was of orchid tulle net, tied with violet ribbon. She carried a white mum.

Mrs. Loma Bear of Lubbock, cousin of the bride, registered the guests.

The candles were lighted by Leslie Bear of Lubbock.

Brent Robison and Mike Hopper, both of Littlefield, seated the guests.

Bob Stephenson of Lubbock served his brother-in-law as best man.

The bride's mother, Mrs. Hopper wore a gray striped silk dress and coat with gray accessories. Mrs. Reagan wore a pale blue double knit dress with winter white accessories. They both wore a white orchid corsage.

A reception followed the ceremony in the fellowship hall of the church. Presiding at the serving table were Miss Brenda Jolley of Tulia, niece of the groom, and Miss Patricia Sanders of Littlefield.

For a wedding trip to Clovis, N. M., the bride wore a baby pink pantsuit with white lace trim, white accessories and the orchid lifted from her bridal bouquet.

The bride attended South Plains College in Levelland, and a member of Sigma Mu Epsilon sorority.

The groom attended Denver Automotive Institute. He served two years in the U.S. Army; one year at Ft. Monroe, Va.; and one year at Heidelberg, Germany. Reagan is presently employed at Armes Chevrolet in Littlefield.

Guests registered from Anton, Tulia, Levelland, Brownfield, Lorenzo and Lubbock.



MR. AND MRS. JERRY REAGAN

## Mrs. Carter Hosts Circle

AMHERST—Mrs. Don Carter was hostess for the Annie Armstrong Circle of the Baptist WMU Feb. 21, for mission study.

Mrs. Charles Jones led the opening prayer, and Mrs. Charles Mixon's devotional was 1st Corinthians 12: 4-7.

Mrs. James Holland, mission study chairman, conducted the lesson on chapters one and two from the Home Mission book "Catalyst in Missions," by Helen Fling. It dealt with the work being done in the cities.

Mrs. A. O. Dickson read an article on Alaska; Mrs. Maurice Brantley, on Los Angeles; Mrs. J. P. Brantley, on Miami and the Cuban refugees; and Mrs. Randall Crawford, an island off Panama. Mrs. James Holland read scriptures.

Mrs. Carter presided in business. Mrs. Jones, prayer chairman, stated that "the week of prayer for Home Missions would be March 5 through 12," Monday night March 6, the

Circle, with Mrs. Jones in charge, will have the program. Mission action for March will be the revival March 12 through 19.

Mrs. Maurice Brantley led the prayer for missionaries having birthdays.

Refreshments of angel food cake, cheese sandwiches, spiced tea and coffee were served to Mmes. Bill Bradley, J. P. Brantley, Maurice Brantley, Randall Crawford, A. O. Dickson, James Holland, Charles Jones, Charles Mixon, Victor Reynolds and Carter.

**BIG JOB**  
The emphasis of the American Red Cross is on preparedness for immediate action to meet emergencies — to bring emergency relief in disaster, to transmit emergency messages to servicemen wherever they are stationed, to train people to meet first aid and water safety emergencies, to supply life-giving blood to the ill and injured.

## Children's Clinic Scheduled March 11

The quarterly Crippled Children's Clinic for South Plains children will be conducted Saturday, March 11, from 1 to 5 p.m. at St. John's United Methodist Church, 15th and University Ave. in Lubbock.

The clinic session is free for crippled children through cooperation of doctors and the sponsor, Fellowship Class of St. John's Church.

Doctors, headed by Dr. Royce Lewis, will be present to examine children; nurses and volunteers will help in filling in patients' information forms; and new to the clinic for the first time will be a slide presentation on "How to Feed Your Children."

Any parent, child, or interested member of the family that accompanies the crippled child may view the presentation.

Frank Gonzales will be on hand as an interpreter for the Spanish speaking families. The discussion will be presented several times during the afternoon on a rotation basis so that families may attend upon arrival or departure from the church.

"How to Feed Your Children" will be conducted in the Hand-in-Hand room, through the cooperation of the School of Foods and Nutrition at Texas Tech University; the showing

has been compiled by Mrs. Douglas Boren and will be presented by Dr. Margaret Kassouny, both members of St. John's.

Clinic personnel will arrange for braces and further care of crippled children when necessary. Children being taken to the clinic for the first time are to be accompanied by a parent or guardian.

Family Health  
Center

SCS Electrostatic Air Purifier  
Carry It From Room To Room  
**Brillain Pharmacy**  
P. O. BOX 1227  
Littlefield, Texas 79339

## Goolsbys To Observe 50th Wedding Anniversary

Mr. and Mrs. Lonnie Goolsby will observe their wedding anniversary today, March 1.

The Pearl Dewett and Goolsby, both residents of Littlefield, were married in Littlefield, Texas, on March 1, 1922.

They moved from Winters to Littlefield in 1925. Mrs. Goolsby has been in the business since their wedding, and has worked in a number of department stores in the past 26 years.

They have four grandchildren: La Jean Jolley, Buster Benham, Bo Benham and the Jennings; two granddaughters, Silencia Jolley and Mike Jolley.

**WORE GLASSES**  
Mrs. Goolsby was the first person to wear eyeglasses on the continent, the American Association

of Optometric Association

of Optometric Association

of Optometric Association

of Optometric Association

of Optometric Association

of Optometric Association

of Optometric Association

of Optometric Association

of Optometric Association

of Optometric Association

of Optometric Association

of Optometric Association

of Optometric Association

of Optometric Association

of Optometric Association

of Optometric Association

of Optometric Association

of Optometric Association

of Optometric Association

of Optometric Association

of Optometric Association

of Optometric Association

of Optometric Association

of Optometric Association

**LITTLEFIELD**

SCHOOL MENU

**MONDAY:** Bar-b-que Wieners, pork and beans, cabbage relish salad, purple plum cobbler, hot rolls and milk.

**TUESDAY:** Roast beef, creamed potatoes with gravy, pea salad, apple brownies, hot rolls and milk.

**WEDNESDAY:** Chicken a la king, tossed salad, green peas, brownies, hot rolls and milk.

**THURSDAY:** Pizza, lettuce and tomato salad, buttered corn, crackers, fruit cup and milk.

**FRIDAY:** Beef stew, mixed greens, cinnamon rolls, cornbread and milk.



VICKIE RAY

## Engagement Announced

SUDAN—Mr. and Mrs. Jerry Ray of Sudan announce the engagement of their daughter, Vickie, to Mark Randall Short, son of Mr. and Mrs. H. C. Short, Jr. of Monahans.

The bride-elect is a junior elementary major at Texas Tech University. She attended Lubbock Christian College two years, and is a graduate of Sudan High School.

The prospective bridegroom is a junior Bible major at Lubbock Christian College. He is a graduate of Monahans High School.

The couple plans a May 13th wedding, in the Sudan Church of Christ.

**'OLD' BOOK**

TOKYO (AP)—The Mitsukoshi department store has offered for sale an edition of Japan's second oldest history book, "The Nihon Shoki," which relates the origin of the Sun God emperors, at a price of \$2.4 million.

**Toklat**

The stirring saga of a Grizzly Monarch's conflict with man

Sun International Productions Inc.  
\*Wholesome Family Entertainment Always\*

COMING SATURDAY  
**PALACE THEATRE**

ONE DAY ONLY

5351  
White Lustre.....\$6.95

\$23.95 Shoes . . \$26.95

In White Lustre with Busy Bee Venato Venato or White with Red Venato.

the many moods of spring '72... captured by **Johansen** the look you love!

White & Black...\$8.95

**Moss Shoes**

## End-of-month Clearance.

- 10 PRS. WOMEN'S ACRYLIC SCUFFS, Orig. \$1.66 ..... NOW 50c
- 25 PRS. WOMEN'S FLATS & SHOES, Orig. \$8.99 To \$11.99 .....NOW \$4.99
- 12 PRS. WOMEN'S FASHION BOOTS, Orig. \$17.99 To \$20.95 .....NOW \$7.99
- 4 JUNIOR SKIRTS REDUCED, Orig. \$10.00 .....NOW \$2.99
- 20 JUNIOR BLOUSES REDUCED, Orig. \$7.00 .....NOW \$2.99
- 20 GIRLS ACRYLIC BOOTIE SOX, Orig. 59c .....NOW 19c
- 1 MAN'S TURTLENECK SWEATER, SIZE S, Orig. \$7.98 .....NOW \$1.99
- 1 MAN'S SWEATER, SIZE S, Orig. \$10.98 .....NOW \$3.99
- 1 MAN'S KHAKI JACKET, SIZE S, Orig. \$7.98 .....NOW \$4.99
- 2 S & XL INSULATED WORK SUITS, Orig. \$18.98 .....NOW \$9.99
- 1 BOYS TOPCOAT, SIZE 12, Orig. \$16.98 .....NOW \$5.99
- 1 BOYS SWEATER, SIZE 18, Orig. \$5.98 .....NOW \$1.99
- 1 BOYS ZIP SWEATER, SIZE 16, Orig. \$8.98 .....NOW \$2.99
- 50 SHOE POLISH, LIQUID OR PASTE, Orig. 33c .....NOW 10c

**DOUBLE KNIT**

200 YARDS SOLID DACRON DOUBLE KNIT PIECE GOODS  
COLORS, LT. BLUE, YELLOW, LILAC, AQUA, ORANGE  
MINT GREEN, NAVY, BEIGE, 60" WIDE

**\$3<sup>44</sup>** YD

**DOUBLE KNIT**

300 YARDS FANCY DACRON DOUBLE KNIT PIECE GOODS  
JACQUARD AND SCULPTURED 2 AND 3 TONE DOUBLE  
KNITS. LARGE SELECTION, 60" WIDE

**\$4<sup>44</sup>** YD

**JCPenney**  
The values are here every day.

**NOW GREAT VALUES MORE SELECTIONS**

**RCA SILVER ANNIVERSARY SPECIAL**

**RCA XL-100**

100% Solid State AccuColor

**Table Model and Stand—only**

**\$549<sup>95</sup>**

XL-100 is made to last. All chassis tubes are gone, replaced by solid state circuitry designed to perform better with fewer repairs.

AccuMatic color monitor locks color within a normal range. If the kids fiddle with the dials, just press a button and beautiful color snaps back.

RCA's black matrix picture tube assures vivid, lifelike color... color that won't shift or fade, even after hours of continuous viewing.

Twelve exclusive plug-in AccuCircuit modules control most set functions, so most repairs can be done in your home more quickly and easily.

FOR QUALIFIED TV SERVICE CALL

Roger Kendall  
At  
385-5883

**Cox** FURNITURE & APPLIANCE

1804 HALL AVE. PH. 385-5883

# LITTLEFIELD

MRS. J. B. McSHAN

395-4337



Cyd McKinnon, a freshman at Texas Tech, has been listed on the dean's honor roll for the fall semester.

Mr. and Mrs. Joe Wells and Mr. and Mrs. Hugh Cape were in Abilene last weekend to attend the funeral of Paul Shepperd.

Littlefield residents who attended the wedding of Janet Marie Dusek and Randall Roy Hutson Saturday in Victoria included Mr. and Mrs. Roy Allen Hutson, Kevin Hutson, Mr. and Mrs. Percy Carter, Mike Perkins and Mr. and Mrs. David Bawcom.

Final plans were completed Thursday morning for a joint church vacation Bible school to be held this summer. The Bible School, scheduled for June 3, at the First United Methodist Church, will be sponsored jointly by the First Presbyterian Church and the First United Methodist Church. Those attending the meeting were Rev. David Hamlin of the First United Methodist Church, Rev. Clem Sorley, of the Presbyterian Church and Rev. Tom Lang of the St. Martin Lutheran Church. Others attending the meeting were Mmes. Babe Banner, Susan Wilemon, Tom Lewis and Jerry Kehoe.

Mr. and Mrs. Robert Bolton are proud parents of a baby daughter. She was born Feb. 21, in the Littlefield Hospital and weighed 8 lbs., and 8 oz. They named her Amy Rebecca. Maternal grandparents are Mr. and Mrs. Ross Lumsden of Littlefield. Paternal grandmother is Mrs. Charlie Ruckner of Canyon City, Colo.

Dr. and Mrs. Van Bailey of

Abilene were in town this weekend to attend the funeral for her sister, Mrs. W. C. Thaxton.

The Women's Bible Study, led by Mrs. Horace Mitchell, is set for Monday, Feb. 28, at 7:30 p.m., in the First Presbyterian Church.

Mr. and Mrs. Pete Powers of Wichita Falls spent last weekend in the home of Mr. and Mrs. B. D. Garland Jr.

Mr. and Mrs. Alan Armistead of Alpine are spending the weekend in the home of his parents, Dr. and Mrs. B. W. Armistead and with her parents, Mr. and Mrs. J. E. Knight.

Mrs. Lucille Higgins of Liberty Hill was honored on her 88th birthday. Tuesday night, Feb. 15th, with a domino party. She was escorted by uncle Herman Mrs. Higgins is the aunt of Mrs. Judd Walker, Mrs. Sitter Cannon and Bill Johnson, all of Littlefield.

Mr. and Mrs. Steve Lewis and daughter, April, of Abilene spent last weekend with her parents, Mr. and Mrs. Judd Walker.

Mr. and Mrs. Buck Starfield of Texhoma spent Thursday in the home of Mr. and Mrs. Wayne Barnett. The women are sisters.

Mr. and Mrs. George Stevens of Antaloch, Calif. recently visited in the Arthur Parrish's home. Stevens and Parrish worked together in a papermill 17 years ago.

Mr. and Mrs. James Davidson returned Wednesday

from a three weeks vacation in Spain.

Mrs. Bob Smith returned Thursday from a ten day visit with her daughter and family, Mr. and Mrs. Frank Mobley in Dallas. They had dinner Sunday in Arlington with another daughter and family, Mr. and Mrs. Odell Ray. Her sister-in-law, Mrs. G. E. Hillburn of Lubbock accompanied her.

Mr. and Mrs. Gene Kirklind of Petersburg recently visited in the home of her aunt and uncle, Mr. and Mrs. Wayne Barnett.

Mrs. Eula Smith of Amarillo visited last weekend in the home of her sister and husband, Mr. and Mrs. A. L. Parrish.

Mr. and Mrs. Frank Rogers have had as guests this week their grandchildren, Phillip Warren Jr. and Stephanie Louise Shepherd of Dallas.

Mrs. T. R. Brasher attended the funeral for her sister, Mrs. Golden Smith, in Duntin, Okla., Thursday.

Mr. and Mrs. Sabin Henderickson and family of Lubbock spent Saturday with her mother and husband, Mr. and Mrs. Jess Inman.

Jimmie McShan arrived Friday to spend the weekend with his parents, the J. B. McShans.

Miss Sharon Seay of Colorado Springs, Colo. arrived Thursday to spend the weekend with her mother, Mrs. Bernard Seay.

All youth in the Junior High and Senior High Division of the UMY are urged to be back at the church before 2 p.m. this



MRS. RANDALL ROY HUTSON

## Bookmobile Has New Books

New books now on the shelves of the Bookmobile Library include:

"Life, Wonderful Life" by Edith Morris. It is an autobiographical novel set in Sweden and it's a celebration of life's joys and sorrows.

Dorothy Gilman is back with another lighthearted tale of espionage. "The Elusive Mrs. Pollifac." You'll like it as well

as you did "The Amazing Mrs. Pollifac" and "The Unexpected Mrs. Pollifac."

In our Gothic romance and suspense, Ane Maybury has a new book "Ride A White Dolphin." Visiting her husband's aunt in her magnificent home in Venice, Leonie Thorburn suddenly becomes the victim of a series of strange accidents. Adding to her horror is the suspicion that her husband has taken up with the glamorous opera singer. Her other books are "Terracotta Palano" and "The Minerva Stone."

You'll love this new non-fiction book by Frank Gilbreth, J. "Time Out For Happiness," is a new story of the Gilbreth family. This is an informal, unretouched portrait of a loving mother who handled the problems of marriage, family, and a career with skill and serenity. From her childhood in Oakland, Calif. to becoming one of the nation's leading authorities on home management and aid to the handicapped, the story of Lillie Gilbreth is a proud and triumphant climax to the Gilbreth saga. Other books about the family are "Cheaper By The Dozen" and "Belles On Their Toes."

"Around Our House" by Janice Holt Giles is a non-fiction story of the Giles' daily lives, covering the years from 1954, when they left the farm described in "40 Acres And No Mule," to 1970. An account of a happy marriage, enriched by a shared love of land and home and friends and family.

"Bury My Heart At Wounded Knee." An Indian history of the American west by Dee Brown. From the moment Columbus dubbed indigenous North American "Indians" the white men's intent has been to turn the red man to our ways. This is the first authoritative history in several years, which underlines the growing interest in Indian culture and survival.

Kevin Hutson attended his brother as best man and groomsmen were Jeff Baker and Johnnie Robinson of Austin; Jim Hibbetts of Dallas; and Nevill Manning of Lubbock. Ushers were Milton Dusek Jr., and Thurston Witt of Dallas; Eric Melgren of New York; and Jack Busiek of Houston.

Following the ceremony a reception was held at the Victoria Country Club with the Hal Burman Orchestra playing during the evening.

Members of the house party were Mmes. E. J. Etlinger, Larry Dornburg, and Jim Meyer of Victoria; Milton Dusek, Sr., Milton Dusek, Jr., Hall Martin, and Robert McCulloch of Dallas. Also serving were Mmes. Robert Gilliam of Galveston; William Bennett of Madisonville; Robert Gamble of Houston; Lowell Clayton, James McClure and Miss Glenda Henderson of Wolforth.

Misses Debbie Schindler, Carolyn and Sharon Martin distributed rice to the guests.

Guests for the wedding were registered from Littlefield, Dallas, Houston, La Grange, Hallettsville, Nacogdoches, Seguin, El Paso, Normangee, Fort Worth, Pasadena, Canyon, Oklahoma City, Wichita Falls, Yoakum, Corpus Christi, Ingleside, Huntsville, Alabama, Bay City, Baytown, Schulenburg, Amarillo, Weimar, Austin, San Antonio, and Socorro, N. M.

For travel the bride wore a three-piece navy and white double knit suit with matching accessories.

After a wedding trip to San Francisco, Carmel, and Las Vegas, the couple will be at home at 10820 Pagewood Drive in Dallas.

The bride is a 1966 graduate of Victoria High School and a 1970 graduate of Southern Methodist University. She was vice

## Janet Dusek Weds Randall Roy Hutson

Miss Janet Marie Dusek became the bride of Randall Roy Hutson Saturday, Feb. 26, with Rev. Clifford Schmidt performing the double ring ceremony at the First English Lutheran Church in Victoria. Clarence Felger played traditional wedding music.

The bride is the daughter of Mr. and Mrs. Melvin Dusek of Victoria, and Hutson is the son of Mr. and Mrs. Roy Allen Hutson of Littlefield.

Given in marriage by her father, the bride wore a gown of ivory satin. The moulded empire bodice veiled with imported lace applied on English net was fashioned with a high fitted neckline forming a narrow V in back accented by a small shaped bow. The long fitted sleeves of lace were edged at the wrist by a narrow flounce of the lace accented by a tiny bow of satin. Tiny seed pearls traced the pattern of the lace.

The slim A-line skirt swept to a wide chapel length wateau train enhanced by motif appliques of the jeweled lace. Her veil of imported ivory silk illusion extended beyond the length of her train from a small shaped coil of matching jeweled lace complimented by a full shoulder length tier. She carried a bouquet of stephanotis, alba orchids, ivy, and pink roses.

Mrs. Craig Scott served as matron of honor. Bridesmaids were Mrs. Audie Long, Miss Rosalind Ramsay of Dallas, Mrs. Don Laux of Houston, and Miss Stormy Borum of New York.

The attendants wore gowns of pink chiffon. The moulded semi-empire bodice accented by ivory lace and burgundy ribbon was fashioned with a high fitted neckline and long full sleeves caught to the wrist by a wide cuff. The softly gathered skirt edged at the hemline by the burgundy ribbon to floor length. They wore matching burgundy bows with floor length pink veils. They carried nosegays of pink roses and hyacinth.

The mother of the bride wore a full length princess lined silk alaskine gown in candlelight pink. The gown was designed with a high neckline, empire bodice and long tapered sleeves completely jewelled.

The mother of the bridegroom wore a formal floor-length dress of miramist mauve saki. The moulded bodice was fashioned with a rolled scoop neckline and three-quarter length sleeves. The princess waist was controlled by a self-corded criss-cross braided frog closure. In the back the A-line skirt featured flowing built-in deep sweep folds attached to a high-rise waist.

Kevin Hutson attended his brother as best man and groomsmen were Jeff Baker and Johnnie Robinson of Austin; Jim Hibbetts of Dallas; and Nevill Manning of Lubbock. Ushers were Milton Dusek Jr., and Thurston Witt of Dallas; Eric Melgren of New York; and Jack Busiek of Houston.

Following the ceremony a reception was held at the Victoria Country Club with the Hal Burman Orchestra playing during the evening.

Members of the house party were Mmes. E. J. Etlinger, Larry Dornburg, and Jim Meyer of Victoria; Milton Dusek, Sr., Milton Dusek, Jr., Hall Martin, and Robert McCulloch of Dallas. Also serving were Mmes. Robert Gilliam of Galveston; William Bennett of Madisonville; Robert Gamble of Houston; Lowell Clayton, James McClure and Miss Glenda Henderson of Wolforth.

Misses Debbie Schindler, Carolyn and Sharon Martin distributed rice to the guests.

Guests for the wedding were registered from Littlefield, Dallas, Houston, La Grange, Hallettsville, Nacogdoches, Seguin, El Paso, Normangee, Fort Worth, Pasadena, Canyon, Oklahoma City, Wichita Falls, Yoakum, Corpus Christi, Ingleside, Huntsville, Alabama, Bay City, Baytown, Schulenburg, Amarillo, Weimar, Austin, San Antonio, and Socorro, N. M.

For travel the bride wore a three-piece navy and white double knit suit with matching accessories.

After a wedding trip to San Francisco, Carmel, and Las Vegas, the couple will be at home at 10820 Pagewood Drive in Dallas.

The bride is a 1966 graduate of Victoria High School and a 1970 graduate of Southern Methodist University. She was vice

president of Kappa Alpha Theta sorority and presently a member of Slipper Club. Miss Dusek is employed at Bache and Co., Inc.

Hutson is a 1966 graduate of Littlefield High School and a 1970 graduate of the University of Texas where he was a member of Lambda Chi Alpha and Beta Alpha Psi. He is presently employed by Peat, Marwick, Mitchell, and Co.

The rehearsal dinner was hosted by Mr. and Mrs. Roy Allen Hutson, parents of the bridegroom, Friday night at the Victoria Country Club. Mixed flowers decorated the serving tables.

## Tom Landers Recognized 'Outstanding'

Thomas L. Landers of Anton was one of four seniors and a graduate student in the College of Engineering at Texas Tech University who were recognized for "outstanding achievement" in ceremonies Thursday, Feb. 24.

Landers is majoring in industrial engineering. He is son of Mr. and Mrs. Sidney W. Landers of Anton, and has been active in the Air Force ROTC program at Texas Tech, where he received an ROTC scholarship.

He was nominated for the American Society of Military Engineers, and received the outstanding engineer award in 1971.

He holds membership in, or has been active in, Weymouth Hall Council, Saddle Tramps, AFROTC Association and several engineering organizations.

Others recognized were Monte A. McGlaun and Billy C. Brock of Lubbock, Douglas W. Thompson of Amarillo, and James J. Szesani of Odessa, a graduate student.

## Students Plan LCC Band Tour

Craig Gilley, son of Mr. and Mrs. Weldon B. Gilley, a member of the Lubbock Christian College Royal Blue Band, and Peggy Richey, daughter of Mr. and Mrs. Robert M. Richey, a member of "Misty Morning," a folk singing group, will leave on a spring tour Wednesday, March 1.

The group will perform once in Carlsbad, N. M. and twice in El Paso, before returning to Lubbock Saturday, March 4. They will also have the chance to visit the Carlsbad Caverns and Juarez, Mexico.

The band is directed by Dr. Everett Maxwell and will be accompanied on tour by the "Misty Morning."

LCC is a small, private, senior college offering BA and BS degrees in 16 majors.

## Tech Fresh Coach Speaks To Lions

Jess Stiles, Texas Tech freshman football coach, was speaker at the Wednesday Lions Club meeting.

Coach Stiles, in speaking of Tech's football recruiting, called it a good year. He also said that there were some good prospects unsigned, and that Tech was still in the running for some of them.

Stiles announced that during the week of March 4th, that many football stars of today would be in Lubbock participating in the Christian Athletes program.

During the week they will be visiting in the Lubbock schools, talking to the student body. At 2:30 p.m. Saturday, March 4, a rally will be held in the Lubbock Coliseum.

On Sunday morning the Christian Athletes will be talking from the pulpit in many Lubbock churches.

At the March 27th tour. On their return to school members, Pam Bland, Ralynn Mills and refreshments.

At the March 27th tour. On their return to school members, Pam Bland, Ralynn Mills and refreshments.



FRANCIS TALLEY

## Future Plans

Mr. and Mrs. Ben B. Lovington, N. M. announced engagement and wedding plans for the marriage of their daughter, Frances Elaine Talley, to Kent Flanary, son of Mr. L. F. Flanary of Littlefield, and former resident of Anton.

The wedding will be held May 19, at Parkview Church, in Lovington, N. M.

The bride is a Lovington School graduate and a New Mexico Junior College graduate. She is a graduate of Littlefield School, and is employed by Hobbs Plumbing. She attends New Mexico College.

Friends and relatives were invited to attend the wedding.

## Miss McKinnon Tours Dallas

Vicki McKinnon, a student at Texas Tech, returned from a spring field trip to Dallas.

While on tour, manufacturing companies saw the construction of garments. In department she saw the latest fashions, visited the department, and was shipping and distribution.

She attended a program and style conducted by the editor of a known magazine. Other program included with designers, fashion photographers, window model of the year.

Vicki is the daughter and Mrs. Bill McKinnon of Littlefield.

## County JP's Complete

Five Lamb County JP's the peace were among completing a educational program Lubbock this week by the Texas A&M Law Police Training School.

Justices from 10 West counties attended the under a grant from the Criminal Justice Center A&M's Engineering Service.

Representing Lamb are E. T. Borum, Pres. Stanley Doss, Precinct 1; Finney, Precinct 1; Vereen, Precinct 5; and Yarborough, Precinct 4.

The JP program was into two 20-hour sessions first held in September emphasized duties responsibilities.

This week's program included speakers on safety, criminal traffic game laws, court reporting, bond setting, evidence license and weight inquest, contempt of court, recent attorney opinions.

Justices completing hour course receive certificates which show the JP completed educational requirements under a new law.

## NHS Tours

AMHERST-The Mann Chapter of the Honor Society met with President Cindy presiding.

Neil Duffy II was speaker. Following his group went to the bank to show the facilities there. W. P. Stone, accompanied the 27 on the tour.

On their return to school members, Pam Bland, Ralynn Mills and refreshments.

At the March 27th tour. On their return to school members, Pam Bland, Ralynn Mills and refreshments.

At the March 27th tour. On their return to school members, Pam Bland, Ralynn Mills and refreshments.

At the March 27th tour. On their return to school members, Pam Bland, Ralynn Mills and refreshments.

## Surround yourself with ELECTRIC HOME CONDITIONING designed for your personal comfort - all year long!

The versatility of electric home conditioning equipment makes it possible to fit heating, cooling, air cleaning and humidification to the personal requirements of your family.

Electric heating equipment, for example, is selected after competent engineering studies of your home requirements. Taken into consideration are cost of equipment, installation, operating cost and warmth factors. A variety of equipment is available including baseboard, ceiling cable, fur-

nace, wall heaters, duct heaters.

On the cooling side, electric equipment comes in numerous sizes so that you do not unnecessarily pay for too large an installation nor are you forced to use, in order to save equipment costs, a too small unit that won't do the cooling job your family needs. Automatic humidification is easily available as is automatic cleaning of the air.

Whatever it takes for your personal comfort - electric has!

ELECTRICITY-IT DOES SO MUCH GOOD

Comfort ELECTRIC Home Conditioning FOR SO MANY PEOPLE

Call us for free electric home conditioning analysis - personally yours!

Is your car rated  
Just too dirty to be carrying women and children under 16!  
Then drive to PERRY'S LAUNDRY and CAR WASH for the LOWEST PRICE in town  
75¢ drive through  
25¢ wand wash

ROCK CARVINGS LISBON (AP) - Archeologists working near Frateil, 100 miles northeast of Lisbon, say they have uncovered what are believed to be the most important series of prehistoric rock carvings found in Portugal.



"You can reach your toes! Make believe there's a chocolate on each one."

# BULA

RS. JOHN BLACKMAN 933-2328



TEACHER Jack Bridwell and 4-H boys prepared several animals at the Bailey County Junior Show, in Muleshoe, Sunday. A total of \$303 was awarded to the boys. First place — spotted gilt, Joel Sinclair; second — cross barrow, Larry Clawson; third — yorkshire barrow, Steve Brock; fourth — spotted cross barrow, Jimmy Layton; fifth — Poland cross barrow, Larry Clawson; sixth — white, Joel Sinclair; seventh — fine wood, James Snitker; eighth — heifer calf, shown by Larry Clawson; ninth — Jarroll fourth — Jerry and sixth — Edd. All calves were shown in the 4-H and were owned by the boys.

BURCHEL'S first and second grade pupils were entertained with a Valentine party in their classroom Feb. 25. Burchel was assisted by Peacock and Mrs. Peacock. Following the opening of Valentine sacks, games were played and refreshments were served.

HEDGES' third and fourth grades were entertained with a Valentine party in their classroom Feb. 25. Hedges was assisted by Melvin Cox and Mrs. Deane. Following their Valentine exchange, games were played and refreshments were served.

RAYMOND Austin Jr. and his first through fourth grades first through fourth grades, in school auditorium, with slides she made on a trip to the Bahamas.

HEARN, with 29 members of the Whiteface presented a program on Monday morning, in an assembly at the school gym, with Miss Tommie as pianist. A trio made up of Josey, Sandai Ford and Debbie Stone from Whiteface presented several songs, accompanied by their parents. Superintendent Hearn, who formerly taught at Whiteface, helped in getting the program started.

SCHOOL BOARD election for the year 1972 is slated for April 1. The election will be conducted at the Bula School, absentee ballot will be at the school with Jeannie Bridwell as clerk. Prospective candidates must declare by March 15 their candidacy no later than 5 p.m. March 1, in the business office. Board trustee J. E. Hearn has filed for re-election. L. Calwson has not filed at this time.

BARBARA Carroll of Lubbock spent from Friday through Sunday visiting with her parents, Mr. and Mrs. V. Weaver. Mrs. Diane Weaver and girls, Amy and Lisa of Lubbock, visited on Saturday night and Sunday.

AND MRS. Tom Bogard received word from their daughter, (Tommie) Mrs. Gaston, that they had moved from Illinois to Fort Worth. He is foreman over a group of men working as welders in the pipeline there.

AND MRS. Allan Jones and daughter, Melissa, of near Lubbock, visited Friday with their parents, Mr. and Mrs. I. L. Jones.

PAT CARTER of Lubbock, N. M. spent Friday through Saturday with the John Blackmans and visited Saturday and Sunday with her mother, Mrs. Blackman at the West Nursing Home in Lubbock.

PAUL YOUNG spent the past week as a volunteer with her sister, Mrs. F. B. Young at McCaulley. Other family members who visited with them were Mrs. Clara Doggett from Lubbock, Tex.; Mrs. Claudine and Mrs. Ellas Sumerlin from Roberly.

WITH their sisters Mrs. Young's twin sister, Ross Gruben, from McCaulley; Mr. and Mrs. Gruben from Rotan and Mrs. Troy Gruben of Rotan.

A. P. FRED and her family have been spending time lately with her mother, Mrs. Simpson, who is very ill in a Levelland hospital. Mrs. Simpson is 90 years old and has been a resident of the Levelland Rest Home for several years.

ANNON of Floydada spent the day in the home of his parents, Mr. and Mrs. C. L. Annon.

Withdrew daughter and husband, Mr. and Mrs. Jerry Smith, both students at Abilene Christian College, visited with them over the weekend. Sunday they all took a picnic lunch and ate at the Muleshoe National Wildlife Refuge. Smith belongs to the National Speleological Grotto Society in Abilene.

CARL BURNS underwent surgery Monday at the Methodist Hospital in Lubbock. At last report he was doing fine. MRS. NOLAN HARLAN and son, John David, visited Monday afternoon with her mother, Mrs. Mary Britt at Amherst.

MR. AND MRS. E. M. Autry are visiting this week with her father, Sam Robertson in Porterville, Calif. MR. AND MRS. J. C.

MR. AND MRS. P. R. Pierce had all of their children home last Sunday. They were Mr. and Mrs. Clifton Baker and children; Mrs. Jean Jackson and son, Mike and Miss Alma Lou Pierce, all of Lubbock; and Mr. and Mrs. Jim Carpenter and boys of Muleshoe.

MR. AND MRS. Earl Shields of Lelia Lake were visitors Sunday morning at the Church of Christ. They were visiting over the weekend with her

## Food Show Scheduled

The 4-H boys and girls are preparing for the annual food show to be held at the Community Center, March 18, in Littlefield. Project group meetings have been held in the homes of leaders and knowledge of foods has been gained in storage, nutrition, meal planning, preparation and buying. 4-H members will be judged on the exhibit of their food and

their knowledge of nutrition. The theme for the show this year is "Special Occasion Foods." Judges for the show, which will begin at 1:30 p.m. March 18, will be County Home Demonstration Agents and leaders from Levelland. Records, menus and recipes will be turned in to the CHDA office March 15 to be judged before the show.

### REPORT CHANGES

Pensioners 72 years old and older on Veterans Administration rolls during two consecutive years no longer have to file annual income questionnaires, but still must report changes in income.

NEW-USED AND REBUILT

**KIRBY** VACUUM CLEANERS  
START AS LOW AS **\$49.50**

**Kirby Sales & Service**

-Lloyd White-  
1013 W 9th

DIAL 385-4481 FOR CLASSIFIEDS

## RENFRO BROS.

WE GIVE GUNN BROS. STAMPS. DOUBLE ON WEDNESDAY.

**T**  
**H**  
**R**  
**I**  
**F**  
**T**  
**W**  
**A**  
**Y**

LEE'S BEEF  
**Short Ribs**  
LB. **39¢**

**RIB STEAK**  
LB. **89¢**

**CLUB STEAK**  
LB. **\$1.29**

**PORK RIBS**  
LEE'S MEATY  
LB. **79¢**

- Shurfine Apple Butter 28 oz. . . . . 3 \$1.00
- Shurfine Apple Sauce 16 oz. . . . . 5 \$1.00
- Soffin Bathroom Tissue Asst'd Col. 10 Roll. . . \$ .79
- Shurfine Blackeyes Fr. Shl. 15 oz. . . . . 6 \$1.00
- Shurfine Cake Mix D S L W Y 18 1/2 oz. . . . . 3 \$ .89
- Shurfine Catsup 14 oz. . . . . 4 \$1.00
- Shurfine Corn Golden CS-WK 17 oz. . . . . 5 \$1.00
- Shurfine Cucumber Chips Fresh Pak 16 oz. . . 3 \$1.00
- MC\*2 Detergent All Purpose 49 oz. . . . . \$ .49

- Soffin Diapers Overnight Disp. 12's . . . . . \$ .59
- Shurfine Drinks Grp/Or/Frt 46 oz. . . . . 3/5 .79
- Shurfine Fish Sticks Frozen Pre-Ckd. 8 oz. . . 3/5 \$1.00
- Shurfine Frosting Mix L/C/W 13 1/2 oz. . . . . 3/5 .89
- Shurfine Fruit Cocktail 16 oz. . . . . 4 \$1.00
- Shurfine Green Beans Cut 16 oz. . . . . 5 \$1.00
- Shurfine Jam Grape 18 oz. . . . . 2 \$ .79
- Shurfresh Luncheon Loaf P&P/O/SP'S 6 oz. . . 4 \$1.00
- Shurfresh Margarine Reg. Quarters 16 oz. . . . 5 \$1.00

SHURFINE, EARLY JUNE  
**PEAS**  
17 OZ. CAN **5 FOR \$1**

TUESDAY, 7:30 CHANNEL 11

ROXEY  
**DOG FOOD**  
15 OZ. **11 FOR \$1**

SHURFRESH  
**BISCUITS**  
8 OZ. CANS **13 FOR \$1**  
SHURFINE  
**Tomato Sauce**  
8 OZ. **10 FOR \$1**

SHURFINE  
**PORK and BEANS**  
16 OZ. **7 FOR \$1**

- Shurfine Milk Evaporated 14 1/2 oz. . . . . 5 \$ .89
- Shurfine Peaches YC Hlvs.-Sliced 29 oz. . . . 3 \$ .89
- Shurfine Peanut Butter Cr Sm 12 oz. . . . . 2 \$ .89
- Shurfine Pears Bartlett Halves 16 oz. . . . . 4 \$1.00
- Shurfine Pepper Black 4 oz. . . . . \$ .29
- Shurfine Potatoes Whole Irish 16 oz. . . . . 6 \$1.00
- Shurfine Preserves Red Plum 16 oz. . . . . 2 \$ .79
- Shurfine Preserves Strawberry 18 oz. . . . . 2 \$1.00
- Shurfine Salad Dressing 32 oz. . . . . \$ .49

- Shurfine Shortening All-Veg. 48 oz. . . . . \$ .69
- Shurfine Soup CN CM CC CR 10 1/2 oz. . . . . 6 \$1.00
- Shurfine Spinach 16 oz. . . . . 6 \$1.00
- Shurfine Tomato Juice Fancy 46 oz. . . . . 3 \$1.00
- Shurfine Tomato Sauce 8 oz. . . . . 10 \$1.00
- Shurfine Tomatoes Whole Peeled 16 oz. . . . . 5 \$1.00
- Shurfine Tuna Chunk Style 6 1/2 oz. . . . . 2 \$ .75
- Shurfine Waffle Syrup 32 oz. . . . . \$ .49

SHURFINE  
**FLOUR**  
5 LB. PAPER BAG **39¢**

SHURFINE  
COOKED BONELESS  
**HAM**  
3 LB. CAN **\$2.49**

**FROZEN FOOD**  
ROMAN PIZZA PIE 14 OZ. **69¢**  
SUPER DOGS GARY'S **66¢**  
JOHNSTON PIES MINCE OR PUMPKIN **69¢**  
OMELETS FRESH & READY **79¢**

**COSMETICS**  
SUAVE HAIR SPRAY **49¢**  
ALCOHOL PINT **15¢**  
BATH OIL CAPRI 32 OZ. **59¢**

**PRODUCE POTATOES**  
RUSSETT 10 LB. **49¢**

**GREEN ONIONS** BUNCH **10¢**  
**SUNKIST LEMONS** LB. **29¢**  
**GOLDEN RIPE BANANAS** LB. **10¢**

**Renfro Bros. THRIFTWAY**  
ESTABLISHED IN 1929  
Norman And Raymond Renfro  
819 East 4th Street Littlefield, Texas

**Lovelace** FINE IMPORTED PORCELAIN CHINA BY CROWN VICTORIA  
This weeks feature is the saucer.  
**39¢** EACH  
ONLY With each \$5 purchase.

# EDITORIAL

## Memos From A Youth

1. DON'T SPOIL ME. I know quite well that I ought not to have all that I ask for. I'm testing you.
2. DON'T BE AFRAID TO BE FIRM WITH ME. I prefer it: it makes me feel more secure.
3. DON'T LET ME FORM BAD HABITS. I have to rely on you to detect them in the early stages.
4. DON'T MAKE ME FEEL SMALLER THAN I AM. It only makes me behave stupidly "big."
5. DON'T CORRECT ME IN FRONT OF PEOPLE IF YOU CAN HELP IT. I'll take much more notice if you talk quietly with me in private.
6. DON'T MAKE ME FEEL MY MISTAKES ARE SINS. It upsets my sense of values.
7. DON'T PROTECT ME FROM CONSEQUENCES. I need to learn the painful way, sometimes.
8. DON'T BE UPSET WHEN I SAY "I HATE YOU!". It isn't you I hate but your power to thwart me.
9. DON'T TAKE TOO MUCH NOTICE OF MY SMALL AILMENTS. Sometimes they get the attention I need.
10. DON'T NAG. If you do, I shall have to protect myself by appearing deaf.
11. DON'T FORGET THAT I CANNOT EXPLAIN MYSELF AS WELL AS I SHOULD LIKE. This is why I am not always very accurate.
12. DON'T MAKE RASH PROMISES. Remember that I feel badly let down when promises are broken.
13. DON'T TAX MY HONESTY TOO MUCH. I am easily frightened into telling lies.
14. DON'T BE INCONSISTENT. That completely confuses me and makes me lose faith in you.
15. DON'T TELL ME MY FEARS ARE SILLY. They are terribly real and you can do much to reassure me if you try to understand.
16. DON'T PUT ME OFF WHEN I ASK QUESTIONS. If you do, you will find that I stop asking and seek my information elsewhere.
17. DON'T EVER SUGGEST THAT YOU ARE PERFECT OR INFALLIBLE. It gives me too great a shock when I discover that you are neither.
18. DON'T EVER THINK IT IS BENEATH YOUR DIGNITY TO APOLOGIZE TO ME. An honest apology makes me feel surprisingly warm toward you.
19. DON'T FORGET HOW QUICKLY I AM GROWING UP. It must be very difficult to keep pace with me, but please try.
20. DON'T FORGET I LOVE EXPERIMENTING. I couldn't get on without it, so please put up with it.
21. DON'T FORGET THAT I CAN'T THRIVE WITHOUT LOTS OF UNDERSTANDING LOVE, but I don't need to tell you, do I?

—CHARGER  
Nassau County



By John Milt Morris

## PHILOSOPHER

### Problems Ahead



(Editor's note: The Sandhills Philosopher on his Johnson grass farm examines a small part of the new U.S. China relationship in his letter this week.)

Dear editor:  
As I understand the news from China, although at first all the news we could get was the newspapers over here reporting that the newspapers over there had, on the second day, discovered that President Nixon was there, at any rate, as I understand it, a new cultural relationship now exists between China and the United States.  
Naturally, a cultural relationship is based on one nation's respecting the other's cultural practices, and there's one point that has me worried.  
It's chop sticks.  
I understand President and Mrs. Nixon practices several weeks and—I saw it on

television—managed to handle the sticks fairly successfully. But that was with Chinese food.  
Now you take American food, that's going to be a different story. Show me the man who can eat soup with a set of chop sticks.  
Ice cream? At first, when it's still fairly firm, I suppose an expert could dig in all right, but when it starts to melt, and an experienced ice cream eater knows ice cream tastes even better when it starts to melt a little, then you're going to run into real trouble, although I guess an ingenious person would follow the sticks out and when nobody was looking use them as straws.  
I won't even imagine what'd happen to a man armed only with chop sticks and confronted with a T-bone steak, not to mention poached eggs or cornflakes.  
It seems to me there may be more problems with this cultural exchange than some people anticipated.  
Yours faithfully,  
J.A.



## HONNY GITS

By CORNBALL BLEVINS

WOULD LIKED TO have seen Bob Lilly when he came through Lubbock last week. Let's see, who was that with him? — Was it Barnes?

SEE WHERE Gov. Reagan is unhappy about his high court outlawin' capital punishment in his fair state of California. Don't know what he's so upset about, California has long thrived on the tourist trade and its welfare program. Looks like this would be an added attraction.  
Shux, what better could you ask? — A top welfare program, plus light punishment in case you decide to do away with your mother-in-law. Yup, California has everything!

BEEN READIN' UP a little on that "NO FAULT" insurance. It's supposed to be cheaper. Make your ears itch to hear more?

Seems that if I'm involved in an accident, and it's no fault of my own, then my insurance people don't have to pay. If my car loses a wheel and said wheel goes through your plate glass window, they STILL don't pay! Reason bein', it was unavoidable, and, not MY fault.

OF COURSE, YOU may sue me and cause me to pay the damages, but said insurance company don't pay, 'til yet, because it's not THEIR fault.

Now, if I'm involved in an accident, and DON'T have insurance, that's MY fault. — However, if you just happen to be at the

place, and get in the way while I'm havin' an accident, that's YOUR fault!

NOW, I'M WELL AWARE that insurance companies can't operate like the federal government. They've gotta take in more in premiums, than they pay out in claims. That's about the only way you can run a business, and stay IN business. (However, that ain't OUR fault, besides, it's unamerican!)

Unless, that is, you can sell a bunch of stock to government officials. Then, if they sell at a profit, takin' the cream off the top, that's NOT your fault.

SEEMS TO ME, the more I UNDERSTAND about the deal, the less I like it! It may come to the point that it'd just be best if you weren't in the way when I'm havin' an accident. I might not have the money to pay the damages, and, that's not MY fault. Reason bein' that the IRS is bleedin' the ol' turnip pretty dry. AND, that's THEIR FAULT!  
— YEAH, I KNOW, that ain't YOUR fault. If you want'ta be further enlightened on this matter, just ASK me!

"NEW WALL SCALED BY NIXON", news headline. Is that kinda like bein' "On the Fence"?

HURRAH FOR OUR SIDE! Looks like we stand a chance to have our own lawyers on the school board! — (Good goin', fellows!)

## THE ABUNDANT LIFE

### Our Dividends



By BOB WEAR

LIFE PAYS DIVIDENDS on the right kind of investments. Some are received on short-term investments, and others come as deferred payments, but they are guaranteed.

THE MORE we put into learning to be skillful in self-improvement and self-management, the greater the dividends received from our personal experiences.  
This is probably the biggest pay-off, because it will be a significant factor in all other profitable returns.

THE MOST PRECIOUS of all possessions, is the power over ourselves; power to withstand trial, to bear suffering, to front danger; power over pleasure and pain; power to follow our convictions, however resisted by menace and scorn; the power of calm reliance in scenes of darkness and storms. — Locke.  
These are dividends which are never depleted.

WE RECEIVE RICH returns from the time and efforts invested in making the maximum contributions to a good home life.

These dividends will be increased by compound interest, the blessings of mutual love, concern, comfort and meaningful understanding.

"HOME IS THE RESORT of love, of joy, of peace and plenty, where supporting and supported, polished friends and dearest relatives mingle into bliss." — Thomson.  
What is a true friendship worth? Most of us can have one or two true friends. If we do, we are rich, because the continuing flow of dividends will enrich us.  
Of course, we must be a true friend in order to have true friends. This is the investment we make.

"FRIENDSHIP IMPROVES happiness, and abates misery, by doubling our joy, and dividing our grief." — Addison.  
We are always richer when we have dependable and discreet friends.

WE MUST HAVE WORK to do. This work will always be among our assets. There are so many needs in our lives that nothing but work can fill.

Both the work performed, and that which is produced by the work will be big when we count our dividends. Work is one of our greatest blessings.

ALTHOUGH LIFE IS LIMITED and uncertain, and is filled with difficulties and problems; the dividends in living are many.

The more nearly we can learn and act in accord with the true purpose of life, the greater the dividends.

IF WE SET ourselves against these true purposes of life, we choose the way of loss and disappointment.

Many persons even reach the conclusion that "life is not worth the living", and, as they speak for themselves, they may be right. They, however, do not speak for everybody.

"WE GET OUT of life about what we put into life" is a well-thought-out conclusion, and is generally accepted as true on the basis of common consent.

ONE FACT IS CLEAR, the dividends produced by many lives make living a rich and rewarding experience.  
This is happening all of the time.

OUR DIVIDENDS will be according to our investments.

## PAUL SHEPPERD

Retired Senior Master Sergeant Paul Shepperd, 54, died Feb. 19 at Dyess Air Force Base in Abilene, and funeral services were conducted Monday afternoon, Feb. 21, at Elliott Funeral Home Chapel.

Military graveside services were held in the Elmwood Cemetery.  
He was son-in-law of Mr. and Mrs. Joe Wells, and brother-in-law of Mrs. Ruth Cape of Littlefield.

Surviving are his wife, Josephine Shepperd; a daughter, Patricia; and two sons, Steve Shepperd and Joe Paul Shepperd, both of the home.

## MICHAEL MANN

Graveside services for Michael Mann, 20, of Centralia, Ill., an Amherst native who was found dead of a gunshot wound Tuesday near his home, were conducted Friday afternoon in Littlefield Memorial Park.

Mann is the grandson of Mr. and Mrs. A. E. Mann of Littlefield.

Officiating for the service were Rev. Joe James, pastor of the Sacred Heart Catholic Church, and Rev. A. J. Kennemer, pastor of First Baptist Church in Littlefield.

Hammons Funeral Home was in charge of arrangements.

Investigation of the death is being made in Centralia.

Mann was employed with his father's construction company in Centralia at the time of death.  
Surviving are his parents, Mr. and Mrs. A. C. Mann of Centralia; a brother, Ronald Mann of Miami, Fla.; two sisters, Mary Mann of Miami, Fla. and Constance Mann of Chicago, Ill.; and his grandparents, Mr. and Mrs. A. E. Mann of Littlefield and Mrs. Marie Cummings of Centralia.

## MYRTLE ESTES THAXTON

Funeral services for Mrs. Myrtle Estes Thaxton, 82, longtime Littlefield resident and business woman who died early Friday, Feb. 25, in Medical Arts Hospital, were conducted Saturday afternoon in Littlefield's First United Methodist Church.

Officiating for the services was Rev. David Hamblin, pastor, and burial was in Littlefield Memorial Park with Hammons Funeral Home in charge of arrangements.

Mrs. Thaxton was born Sept. 13, 1889 at Clyde, and came to Littlefield in 1928 with her husband, W.C. Thaxton, who opened one of the first stores in Littlefield, the Thaxton Brothers Mercantile Company.  
Her husband preceded her in death in 1966.

She was a life member of the Women's Society of Christian Service, a member of the First United Methodist Church, and was an early sponsor of the Methodist Youth Fellowship. She was a member of the Art Club.

Surviving are a daughter, Mrs. Betty Hart of Littlefield; a sister, Mrs. R.B. Bailey of Dallas; a granddaughter, Mrs. Barry Armes, and grandson, Larry Hart, both of Littlefield; and two great-grandchildren.

Nephews served as pallbearers.



MYRTLE ESTES THAXTON



## Thoughts For Today

(Read James 5:13-20)  
May God be gracious to us and bless us and make his face to shine upon us, that thy way may be known upon earth. — Psalm 67: 1-2

WHEN WE SPEAK of World Day of Prayer, our tendency has been to emphasize the last word in the title to the neglect of the first. It is hard to think of the world, of God's love for it, and our responsibility to it. For this reason prayer is more likely to be an escape into self-concern than a commitment to our brothers around the world.

Many persons, by training and habit, close their eyes when they pray. In our praying we might be more honest and effective if we had our eyes wide open to the pain, the perplexity, the poverty of the world; and our hearts open to God's direction for the healing ministry of the gospel.

Is it not unrealistic and unwise to pray for God's mercy while we do not distress we might relieve? The warning of the prophet is valid: "Woe to those who are at ease, those who feel secure, who are grieved over the ruin of Joseph."

PRAYER: God, as we are fathers, help us not to be satisfied in our comfort. Deliver us from many of Thy children suffer many kinds. For the sake of Christ.

THOUGHT FOR THE DAY  
As we proclaim the fatherhood of God, let us live the brotherhood of man.

Elinor Lennen (Rosen)  
Copyright — The

## VEE Vaccination Campaign Underway

Horseowners throughout Lamb County are urged to "get the jump" on VEE, Venezuelan equine encephalomyelitis, the deadly sleeping sickness of horses.

All horses that were not vaccinated last year should be vaccinated as soon as possible, but the main campaign to immunize horses in the Lamb County area will begin around April 1.

It was less than a year ago that the disease swept into the state from Mexico, killing hundreds of horses in its path.

The 1972 campaign against VEE calls for vaccination of all equidae (horses, mules and donkeys) not vaccinated last year.

In addition to Texas, the vaccination campaign will include the Gulf Coast states and states adjoining Mexico. All these states have been designated "high risk" states by the U.S. Department of Agriculture.

Four categories of horses should be vaccinated now — (1) unvaccinated horses that have recently moved into the state; (2) foals born since last year's vaccination drive; (3) foals vaccinated under six months of age; (4) horses that were overlooked and never vaccinated.

Officials of the USDA's Animal and Plant Health Service believe that VEE will break out again even though the disease was confined to 25 Texas counties in 1971. So, it's important to vaccinate now before mosquitoes which transmit the disease emerge in the warm months ahead.

This year the vaccination program will be conducted at the horse owner's

expense. Commercial vaccination and must be administered by a veterinarian.

Vaccination will provide immunity more than a year and possibly longer. There is some doubt as to whether horses vaccinated last year, if they vaccinate again.

Texas is still under federal quarantine for VEE. Thus horses must be vaccinated for VEE at least 14 days before being allowed to leave the state's areas.

Horses for interstate shipment must be accompanied by a vaccination certificate with individual animal's identification tattoo or other means.

## HALEY

Continued from Page 1

program. He told them he got out of it, he'd do it even if he didn't pay.

Haley officiated football in the he does basketball, until he was year. But of all the sports he played, basketball is the most demanding taken him the farthest.

He knows all sports inside-out. He boxed in 16 pro fights, but wasn't making any money out of fighting to go to college and get a degree.

Haley finished his B.S. at West Okla. in three years, then did his work in preventative and physical education at University of Oklahoma and Wisconsin and Oklahoma.

At 5'6" he says he was a "big" basketball player, but he played time I could jump and touch the basket. During his youth he spoke the dialect of the Indians he grew up around Oklahoma's Washita Indian name meant "Short Boy."

After graduation, Haley coached Anadarko football team to the championship.

During his four years as an officer he was with the 1st Cavalry command where he instructed in and parachute jumping. He played center field for his service and Hank Greenburg was his base man.

Haley still scouts for the AF of Service Tournament. In addition, it on himself to help place students he comes in contact with work. Last year he placed two at three at South Plains, one at Hammon at Southwestern and Oklahoma University. "Otherwise they could have pursued their education. They are appreciative."

Haley says refereeing is something has to be talked, not written. "Three officials got together and book it would be a best seller."

In one Oklahoma college game, a certain section was yelling that they see. During a break he walked the side and took cotton out of his ear. He said: "Besides not being able to 'blankity-blank' has his ears plugged can't hear!"

"Some of the remarks would tell," he said, "but I never official has to be as thick-skulled as are hard-headed."

## Earth Banquet Slated March 10

Earth will stage its annual Chamber of Commerce Banquet in the Springlake-Earth school cafeteria Friday night, March 10.

Speaker for the 7:30 event will be Warlick Carr, a Lubbock attorney.

Highlights of the program will include the honoring of the "Man of the Year", the "Woman of the Year" and "Outstanding Farmers" from the Lubbock, Earth and Springlake communities.

New officers for 1972 will be installed and outgoing officers will be recognized and honored.

## Easter Seal Appeal Beginning Monday

The 1972 Easter Seal Appeal will open in Lamb County Monday, Feb. 28, according to Doyle Patton, Jr. who serves as Easter Seal Representative for the county.

He said that Easter Seal appeal letters would begin arriving at homes in the county about Monday.

As Easter Seal Representative, Patton is the person to contact to request rehabilitation services from the Easter Seal Society for Crippled Children and Adults of Texas. These services include physical and occupational therapy, speech and hearing programs and special information services to help solve the many problems faced by the families of handicapped children and adults.

## LAMB COUNTY LEADER-NEWS

MEMBER  
NATIONAL NEWSPAPER  
Association - Founded 1885

ESTABLISHED IN 1917  
Lamb County Leader and County Wide News combined Feb. 13, 1969

BILL TURNER . . . . . Editor & Publisher  
JOELLA LOVVORN . . . . . News Editor  
NILAH RODGERS . . . . . Staff Writer  
GAYLE MILLS . . . . . Society Editor  
EMIL MACHA . . . . . Advertising-Sales

PUBLISHED SEMI-WEEKLY, each Thursday and Sunday morning by the Leader-News, 313 W. 4th, Littlefield, Texas 79339. Second class postage paid at Littlefield, Texas 79339. Subscription rates: by mail in Lamb and adjoining counties, \$6.95 per year, elsewhere, \$8 per year. Carrier 60¢ delivery, 70 cents per month or \$8.40 per year. Single copy rates, 10 cents on Thursdays and 15 cents on Sundays. Classified advertising rates: 6 cents per word per insertion, minimum \$1. 4 cents per word thereafter. Telephone 268-2441

**WEATHER**

H	L
64	26
63	31
65	30
75	38
78	40
48	35
59	36
79	36
78	43

**Youths  
Arrested Here**

Teenagers are among 11 persons various charges this week. County Sheriff E.D. McNeese, Homer McLaury, and a Plainview deputy raided a house near Friday afternoon and recovered 10 longplaying albums, a tape deck and cigarettes taken in burglary of the Pay & Save at Olton.

In connection with the burglary three teen-agers, Victor Vasquez, Enriquez and Tony Riojas, and a 16-year-old from Olton were by the sheriff's office Thursday charged with forgery. They passed Foster Grocery in Hart Camp Creek's Grocery in Spade. Judge placed them on probation until they reached their 17th birthday and then to their parents after they restitution of \$58.50 each on the

16-year-old Amherst girl is in the jail for being incorrigible and She will go before Judge Sides for a preliminary hearing.

A 16-year-old Littlefield girl charged passing by telephone was sent to jail for psychological and psychiatric examinations.

A 16-year-old Littlefield youth charged with burglary was released for insufficient

evidence charged in the same jail charged with the recent of the John Deere implement Bond for Walter Lee Johnson is \$500.

Thomas James of Littlefield was charged Monday on a liquor law charge after pleading guilty in court.

Others were arrested on drunk Monday and were fined \$27.50.

**BOARD**  
A member of the 2-man Cotton which administers a research and program for upland cotton in the United States is Jack Funk of of His alternate is Charles of Taft.

**Lamb County Veterans  
To Get \$27,000**

Now and the end of June, a total of 380, approximately, will be paid to some 380 war veterans in Lamb County.

Payment, representing dividends from under their GI insurance is being accelerated by the Veterans Administration. Normally, when such benefits are declared, they are paid on anniversary dates of the policies and last over an entire year.

The speedup this year, local holders of such policies will share distribution amounting to \$286 million. It is \$11 million more than was expected.

Some of the recipients are holders of Service Life Insurance, issued to veterans in the second World War. Others who will share are veterans of World War who hold U. S. Government Life Insurance policies.

Some who saw service solely in the World War or in other engagements will

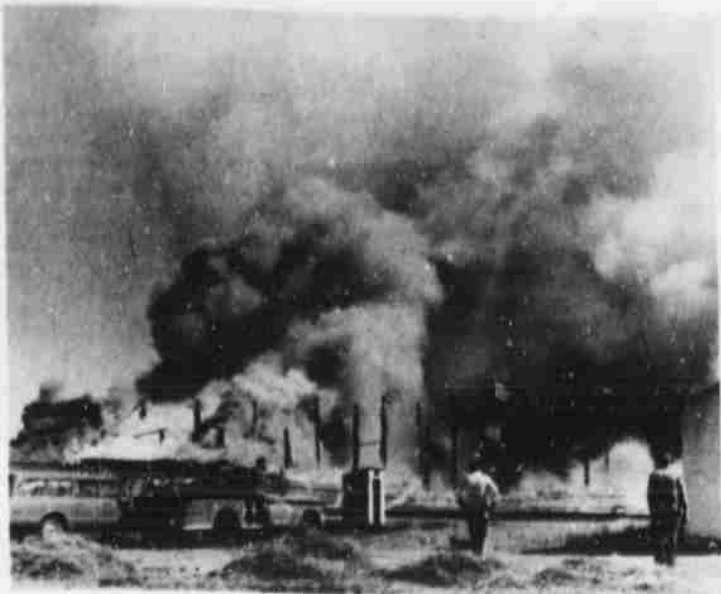

**THE LITTLEFIELD VOLUNTEER Fire Department answered a call to the Smith Elevator at Bainer Switch shortly after 11 a.m. Thursday. Apparently the elevator was ignited from sparks from weeds that were being burned with a butane burner. About 1:40**

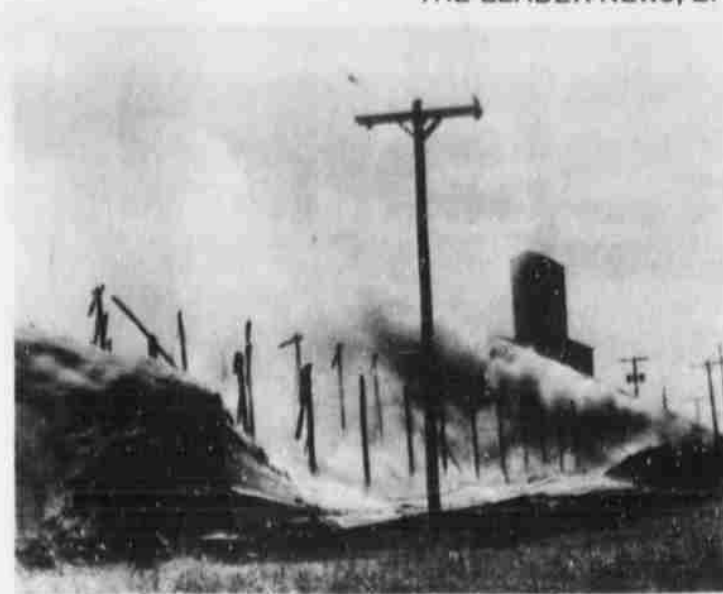

**p.m. the fire department was called back to the scene as the storage building that adjoins the elevator re-ignited. The blaze, fanned by high west winds, completely destroyed the storage building and later overpowered the firemen's attempt to save the**



**elevator as it burned down from a fire that started in the top of the structure. About three hours later, the empty elevator and storage building were burned to the ground.**

**HAIL FIGHT PLANNED**

**Weather Group  
Raising Funds**

Better Weather, Inc. met twice this week to complete plans for this year's hail suppression and rain stimulation program.

Letters are going out this week to solicit funds to support a third year in the pilot program of seeding clouds with silver iodide to prevent damaging hail during the growing season. In addition to suppressing hail, favorable thunder clouds will be seeded to stimulate rain.

Better Weather officials stated that no tornadoes have developed out of seeded clouds, either.

If Lamb County goes into the program again this year, \$30,000 must be raised by March 20th.

Because the program fell short of funds at the end of the growing season last year, Atmospheric, Inc., the California-based firm which is conducting the experiment, said all money must be paid in advance this year before a contract is signed.

In order to raise the necessary funds, farmers in the county are asked to pay a total of 25 cents for dryland and 50 cents for irrigated farm land. This is divided 12 1/2 cents per acre for landlord and 12 1/2 cents for tenant and 25 cents for owner-operator of dryland. Irrigated producers are asked to pay on a similar schedule of 25

cents for landlord, 25 cents for tenant, or 50 cents for owner-operator.

Payment of the funds is entirely voluntary. Better Weather officers point out that \$20 to \$80 per quarter section is very cheap insurance for keeping yields up. They added that future farm payments will be determined by actual farm yields, and that there has been very little hail in the area where the hail suppression program has been conducted for the past two years.

Three twin-engine planes have been used the past two years, if Lamb County or other areas go in with Hale County this year a fourth plane will be added to give better protection.

Hale County hopes to conduct the program even in the event no other farming areas join them. Hale County farmers will finance the brunt of the cost of the operation. A mail-out campaign is being conducted in that county, also. Hale farmers are paying 32 cents per acre for dryland and 64 cents per acre for irrigated land.

Four area banks are handling Lamb County funds. The Security State Bank in Littlefield, Citizens State Bank in Earth, the Olton State Bank, and Citizens State Bank in Anton are accepting the checks from farmers and holding them until the deadline.

In the event enough money isn't raised here to include Lamb County, the checks will be mailed back to the farmers.

Lamb County Better Weather, Inc. officers for this year are Bobby Short, president; Orville Cleavinger, vice president; Dale Stanley, secretary-treasurer; and Dwight Faver and H. L. Messamore, directors.

**Mrs. Edna Peal  
Is Gunshot Victim**

A 67-year-old Amherst woman remains in serious condition in the intensive care unit of Lubbock's Methodist Hospital following an apparent attempted suicide.

Raymond Cantrell, Amherst city marshal, said he received a phone call from Mrs. Edna Mae Peal about 7:30 p.m. Wednesday. He said he went to Mrs. Peal's house at 603 Washington Street and found her on the floor between the wall and the bed with a 4.10 shotgun at her feet, and a gunshot wound in her left side.

Three notes were found in the house. She was rushed to Lubbock by a Payne ambulance.

**VEE CAMPAIGN**

Texas horseowners are urged to "get the jump" on VEE (Venezuelan equine encephalomyelitis) by vaccinating their animals as soon as possible.



**GARY LICHTER, Littlefield 4-H'er, won the reserve grand championship trophy in the swine division Friday night, during the Littlefield Area Junior Livestock Show. The animal is a 207-pound lightweight Hampshire gilt.**



**STEPHANIE CARTER'S 97-pound Hampshire lamb was awarded the reserve grand championship banner and trophy for the lamb division Friday afternoon during the annual Littlefield Area Junior Livestock Show. The lamb is a 97-pound Hampshire.**



**RESERVE GRAND CHAMPION steer of the Littlefield Area Junior Livestock Show Friday night was this 1,158-pound Hereford-Angus Cross steer, shown by Brad Walden of the Littlefield 4-H Club.**

**Patrolman Checks Wrecks**

Highway Patrolman Weldon Parson investigated two rural county accidents this week.

Mrs. Tom (Kathy) Sorell was brought to a Littlefield hospital for observation Friday morning after an unusual accident in front of Springlake-Earth school.

Mrs. Sorell parked her car at the curb in front of the high school building about 11:15. She left the car running and got out. The car jumped into gear. Mrs. Sorell tried to stop the car and was knocked down.

The car backed across the highway and hit a parked car at the curb on the south side. The left rear corner of the Sorell car hit the left front of a car owned by Paul H. Wood of Earth. Damages of \$150 was estimated to each vehicle.

Sunday afternoon a minor two-car accident occurred four miles north and one west of Spade on a county road. Roy Wayne Thompson of Spade was driving north and Ernest Craven's car was driving south. The Thompson vehicle, according to Parson, hit the left rear of Craven's car about \$400 and about \$200 to Craven's car.

**Anton Couple Tours Spain**

**NOTE:** Mr. and Mrs. Jim Copeland made a tour of Spain. In account of their trip by Mrs. Jim Copeland.)

**JIM COPELAND**  
Pfizer Fun-Dango name of our group. We left on Feb. 8, and after an eleven hour flight, and after in New York, we left for Malaga, Spain.

Malaga we went by bus to the favorite resort of the Sol-Marbella, which is the Mediterranean. There we checked in for our new home for the next few days. The Atalava Park in Malaga is a Spanish style resort. There are tennis courts, as well as swimming pools. The resorts all along the coast were built in the 1920s as lookouts for

and I wanted to see as much of the country as possible while there, so we arranged for a tour of the country. Our first stop was a countryside tour up to the Nevada Mountains. The village of Coin and Coin is the local

center of orange and lemon production. These Andalusian villages were founded by the Romans or Moors and are still very primitive. For instance there is a center water spout in the middle of the village, to get your water and to do the washing.

Our second and most delightful tour of all was to Granada. I must mention that all touring was by bus and these small buses could get awful tiresome. Especially the Granada trip which was five hours each way. We watched the beautiful scenery on the way up and then we slept all the way back.

Granada itself was indeed worth the trip. The country side was mostly covered with olive trees and grape vineyards. The trees were so lovely, they would cover the hills all around. Olives are the most important product, and they cook everything in olive oil.

In Granada we toured the famous Alhambra Moorish Palace which housed the Sultan and his Harem. Also, the Generalife Gardens which were once the summer residence of these Moorish Kings. We visited

the Place of Charles V and most impressive was the Royal Chapel where Isabella and Fernando are buried. We actually went down into their crypt to see the old mummy-like caskets.

Our next tour was to Ronda, which is an ancient city of Celtic origin and once occupied by the Romans. There we saw the oldest bullring in Spain and a bridge, still in use, which was built in 46 B.B. This city is full of history and we enjoyed it very much.

The most different tour was to Tangiers in Morocco, Africa. We departed Spain by hydrofoil, and while on the water we passed the Rock of Gibraltar. In Tangiers we saw the Kasbah, Arab Quarters, Cape Spartel, and Caves of Hercules. We had an Arab guide and I took my first (and last) camel ride. I told Jim to be sure and get a picture, as Kurt would never believe it.

The part of Spain we visited was very clean and neat. All buildings are white with red tile roofs. Even the villages are white clusters with red tops, nestled up on the mountain side. The people are very friendly



"For ten years I've studied law in an attempt to prove I'm innocent... but I keep proving I'm guilty."

# CLASSIFIED ADS

<b>Help Wanted</b> AUTO MECHANIC to work in Ford Dealership. Commission with draw. Contact Ted Franklin, Mitchell Ford Inc., 525 Phelps Ave., Littlefield, Texas 385-5164. 2-27-M MECHANICS & SALESMEN, farm machinery. World's largest makers of tractors and combines. Call 385-5030. TF-F MEN, WOMEN or students needed for part time or full time work with Fuller Brush Co. Requirements: neat appearance, car and phone. Also need help in Sudan, Amherst and Anton. Call 385-5543 for appointment. 3-2-F	<b>Houses For Sale</b> TWO BEDROOM stucco Spade. Call 799-5288, night. LARGE TWO bedroom, very clean, drapes, many built-ins, fenced, large lot, good carpet. 3/4% loan. 385-4378. 1-16-B MY NICE BRICK home. Best location, 416 E. 13th. Priced to sell. Jim Nelson or E. B. Luce, 385-3093. 2-27-L SPACIOUS FOUR bedroom home, den, fireplace, sun room, five large walk-in closets, storm windows and doors throughout. Two car garage and storage. Call 385-3093 or 385-5745. TF-N FOUR BEDROOM 2 baths, on corner lot, fenced back yard with fruit trees, storm cellar, double garage, storage area on back of lot, double carport on front of house. 385-3067 or 385-4320. TF-MC USED MOBILE HOME 10' x 50', furnished 2 bedroom, central heat, carpeted, in good condition. 385-3991. TF-H THREE BEDROOM, 2 baths, all brick home. 385-5712. 2-27-C FOR SALE, rent or trade: 2 bedroom house, 1325 Dillon. Will trade for late model automobile. Owner will take part down and carry balance. Jimmie Irwin. Call collect 792-6373 Lubbock. TF-I 2 bedroom, FHA new carpet and paint. \$250.00 down. Approximately \$70. per month. E. 15th. We are authorized to show and sell all FHA and VA Houses in this area. 3 bedroom, W. 14th. 2 bedroom, W. 10th. 2 bedroom W. 4th. 3 bedroom, W. 5th. 4 bedroom E. 15th. If you wish to buy, sell or trade, call us. <b>OTIS BENNETT</b> REAL ESTATE 385-4215 or 385-3575	<b>Apt For Rent</b> THREE ROOM furnished apartment, all bills paid. 125B N. Westside. 385-4059. TF-B FURNISHED APARTMENT for rent. Bills paid. 385-3365. 600 W. 1st. TF-W FOR RENT furnished one and two bedroom apartments. Adults. 385-3880. TF-H	<b>Houses For Rent</b> TWO BEDROOM, furnished with garage, plumbed for washer and dryer. 385-4937. TF-L <b>Rent Or Sale</b> FOR RENT or sale: Two or three bedrooms. 385-4674. Ophelia Stone. TF-S <b>Sale or Trade</b> FOR TRADE: 2 bedroom house on West 6th, for nice trailer house. Call Wayne Winfield, 385-4720. 2-27-W <b>Card of Thanks</b> We want to take this opportunity to thank the police department for the quick recovery of Mike's motorcycle. All too often we take them for granted. It is so nice to know they are on the job. Thanks again. MR. & MRS. RALPH GAGE & MIKE. <b>Personal</b> L. D. HOLT will not be responsible for any debts that he does not make himself. 3-2-H WHERE IS Pierre Cardin? TF-B <b>ALCOHOLICS ANONYMOUS</b> Box 7 Littlefield, Texas Phone 385-6021. <b>Miscellaneous</b> GUITAR LESSONS on Saturday. Sign up anytime, guitar furnished. Venable Music Co. TF-V FEEL BEAUTIFUL. Call us for appointment. Town and country Beauty Salon. 385-5424. TF-T ATTENTION: Start a hobby of bottle collecting. Hundreds to choose from. Call 385-5780 for information. TF-M <b>Misc For Sale</b> AC & BATTERY reel to reel Panasonic portable tape recorder \$50.00. Dr. Dickenson. 385-3536. 3-2-D WALLET PHOTOS duplicated. 8 - \$2.00. Send money, photo to Photo Products, Dept. L-1, Box 189, Lubbock, Texas 79408. Satisfaction guaranteed. 3-2-P GOOD BALED cane, will sell by bale or ton. Call 933-2170 or 894-5668. 3-2-K 7 SHANK BIG Beaver chisel with clod buster, almost new. \$450. H. L. Messamore, 3 miles west of Amherst. 246-3298. 3-5-M 15 LAYING HENS, 1 GE cook stove, good condition; 1 tan vinyl coat, size 12; 1 brown corduroy coat, size 16. Call 246-3300 or write W. P. Holland Jr., Star Route 2, Olton, Texas 79064. 2-27-H REPOSSESSED washer and dryer still in warranty. Also freezer and TV. 385-4492. 2-27-S USED 3 and 4 inch line pipe. If interested, call 385-3628. 2-27-B 1200 BALES alfalfa hay. \$1.00 a bale or \$32.00 a ton. Contact T. L. Timmons at State Line Irrigation. 385-4487. TF-T 1 TRANSIT level, adding machine, paint gun, Paymaster check writer, jig saw, cutting torch. Call 385-3901. Littlefield Welding Works. TF-L 1/4 MILE WHEELMOVE sprinkler system. 5" pipe with hose and wind braces. Buy direct from factory \$2,650.00. Boss Irrigation, Clovis and Quaker, Lubbock, Texas. 765-5559. TF-B Hard Seated 230-292 Chev. 6 heads Ready to be installed \$37.50 Exchange We also have block assemblies for 230-292 6 cylinder Chevrolets. Allen Purdy Motor Machine 812 E. 9th 385-4811	<b>Autos For Sale</b> CLEANEST USED CARS in town. Marcum Olds-Cadillac, 8th and Hiway 385, 385-5171 Littlefield. TF-M 1964 VOLKSWAGEN for sale, good shape. Call nights. 262-4114. TF-S 1967 FORD Galaxie 500, 4 door sedan, power steering, and brakes, air conditioner. Call 385-6130. TF-D 1963 CHEVROLET 710 E. 6th. 385-3912. 3-19-McM 1966 MUSTANG 289, V8 standard. Have done lots of work on car, in excellent condition. Low mileage. 385-5312. 3-5-N NEED TO SELL wife's car. 1967 Malibu, 283 cubic inch, refrigerated air-conditioning, power steering, clean. \$1,050.00. Tom Hilburn, 385-5131, after 6 p.m., 385-3193. 2-27-H 1969-1200cc Kawasaki, good condition. 385-5712. 2-27-C <b>Mitchell-Ford, Inc. AND MERCURY</b> Main Office 525-529 Phelps Used Units And Body Shop Hall Ave. And Delano Phone All Offices 385-5164 A Good Place To Do Business 1971 Ford LTD 4 door, Pillared Hardtop, V-8 automatic, power and air. Other extras including power door locks. This unit was purchased from Ford Motor Company and the mileage was represented to be correct. The present mileage indicates approximately 17,000. Equipment tires with new spare. Beautiful yellow with brown vinyl roof and brown LTD cloth and vinyl. \$3595. 1971 Ford Custom, 4 door, V-8, automatic, power and air, medium blue metallic with blue trim. \$2595. 1971 Ford Mustang, 2 door, hardtop, V-8, standard transmission. Bright red color with red bucket seats. Ask to see this one. \$2395. 1970 Ford Galaxie 500, 2 door, hardtop, V-8 automatic, power and air, medium bronze metallic with beige vinyl roof. Beige trim. \$2395. 1970 Chevrolet Bel Air 4 door, V-8 automatic, power and air. Medium blue with blue interior. \$2095. 1969 Chevrolet Caprice, 4 door, hardtop, V-8 automatic. Power and air, medium green with green vinyl roof and green luxury trim. \$1995. 1969 Ford F-100 pickup, long wide box. Ranger V-8, cruise-o-matic. Local one owner. Blue and white. You'll like this one. Don't miss it. \$1995. 1969 Chevrolet pickup, long wide. V-8 automatic, power steering and air conditioner. Maroon and white color. \$1795. 1968 Mercury Park Lane, 4 dr. Sedan, power and air. Local one owner. Beautiful black with luxurious interior. Reduced to \$1495. 1967 Ford LTD 4 door, hardtop. Power and air. Teal blue (new paint) with vinyl roof. \$1195. 1966 Chevrolet 1 ton truck, 12' flat bed, V-8 4 speed, 5 good tires. Grey color. \$995. 1966 Ford station wagon, power and air. Dual facing rear seats. White with brown sides. Luggage rack. \$895. 1965 Chevrolet pickup, V-8 automatic, long wide box, turquoise and white. \$895. 1966 Ford Custom, 500, 4 door, 6 cyl. Standard. White with red trim. \$695. 1965 Ford Galaxie 500, 4 door. V-8, standard. Blue and white. \$695. Camper Only—Over cab type includes butane stove, ice box, electricity, water tank, sleeps four, table, chemical, and lots of built-ins. \$595. TAKE ADVANTAGE OF A REAL BARGAIN NOW AT MITCHELL FORD, INC.	<b>Bus Service</b> BRACE yourself for a thrill the first time you use Blue Lustre to clean rugs. Rent electric shampooer, \$1. (Nelson's Hardware.) ALL KINDS ALTERATIONS, covered buttons, buttonholes, belts. Mr. and Mrs. G. E. Scifres, 905 E. 6th St. Phone 385-3971. Former Drive In Cleaners. TF-S RENT CONVALESCENT equipment at Brittain Pharmacy. Wheel chairs, crutches, hospital beds, other items. Complete line convalescent needs. TF-B MATTRESSES RENOVATED—all mattress rebuilt. Your present bed springs converted into box springs. New mattresses and box springs for sale. Call Mrs. Claude Steffey at 385-3386 day or night, agent for A&B Mattress Co., Lubbock. TF-A&B <b>KIRBY</b> Sales & Service Call 385-3357 For A Free Demonstration On The Kirby Classic 1013 W. 9th <b>CLARA'S BEAUTY SHOP</b> For your beauty needs 1216 Monticello Phone 385-4264 Early & Late Appointments <b>CURTIS CHISHOLM REAL ESTATE</b> Moved to 514 Phelps Bus. 385-6017 Res. 385-3425 <b>WELDING</b> All Kinds Steel Buildings Custom Stock Trailers And Livestock Equipment Also Portable Welding Service Dwayne Montgomery 385-5964 385-5448 <b>SINGER SEWING</b> Machines SALES & SERVICE We Service Any Make Or Model 20 Years Experience Robison Upholstery & Sewing Machine Center Approved Singer Dealer 308 W. 4th. Phone 385-4621 <b>MAGNETIC SIGNS</b> Indoor - Outdoor Display Signs Custom orders Specialties Olton Plastics Co. Contact G&C Auto Supply Littlefield - Anton - Sudan	<b>Misc. For Sale</b> GRASS HAY. Call 385-4680 or 385-5620. TF-M WILL BUILD re-enforced concrete cellars. H. G. Ferguson. 385-5508. 3-30-F SALE ON TRACTOR cabs. All models. Farm Equipment Company. Littlefield, Texas. TF WIMPY'S BANDPLAY standing. Registered quarter horses for sale. Glenn and Tommy Batson. Call 385-5131 or 385-3984. 3-30-B FOR SALE: Used 2" oil field tubing. AAA Truck & Auto Parts, Springlake Hiway, 385-4720. TF-A SHEEP FOR SALE, ram-biolet ewes. Contact 385-3413 or 385-4658. TF-M TELEPHONE POLES, assorted lengths, \$4.00 each. Used oil field pipe, 20' foot. Smith Construction. 385-3683. TF-S REPOSSESSED 1971 model swing needle, zig-zag sewing machine DELUXE MODEL, sews on buttons, makes buttonholes, blind hems, fancy patterns. Five payments at \$7.62, will discount for cash. Straight stitch sewing machine guaranteed at \$14.95. Write Lubbock Sewing Center, 1913 19th Street, or call 806-762-3126. TF-L <b>Pets</b> AKC GERMAN SHEPARD puppies for sale. Black and silver. Call 997-3431. TF-L <b>Real Estate</b> FOR SALE: 171 acres, good water. Call 385-3225. 3-5-H 162.6 ACRES, 1/2 minerals, \$400. an acre, 1/2 down, owner will carry balance at 7%, Good 8" well. 385-4919. TF-M <b>INSURANCE * REAL ESTATE</b> ALL KINDS CITY-FARM-FHA-HOMES <b>JUDD WALKER AGENCY</b> NEED YOUR LISTINGS. WILL BUY EQUITY PHONE 385-5353 <b>TRUCK SEATS</b> EXCHANGED 15 MINUTE SERVICE <b>MCCORMICKS</b> AUTO SUPPLY AND TRIM SHOP PHONE 385-4555 227 MAIN FOR CLASSIFIEDS DIAL 385-4481 "Lady, I asked... I don't care guess"	<b>Politics</b> <b>Calendar</b> ANNOUNCEMENTS FOR LAMB COUNTY Tax Assessor-Clerk HERBERT DICKSON County Attorney CURTIS WILKINS Sheriff E. D. McNEELY Commissioner JACK PEREY District Attorney JACK YOUNG <b>JACK'S GARAGE</b> KEEPS ROLLING RIGHT PROBLEM? THAT'S WHAT WE'RE TRUST US. WE'RE WHO KNOW THE STORY. FULL SERVICE. OUR SPECIALTY. BRING ALL YOUR PROBLEMS TO US. JACK YERGEN Relocated Old V&L Tr
--	---	--	--	---	---	--	--

## CLASSIFIED ADS

LEADER-NEWS  
 BOX 72, LITTLEFIELD

\*You can mail your ad to the address above. \*Or you can phone it to 385-4481  
 \*Or you can take it to the Leader-News, 313 W. 4th, Littlefield.

PUT 1 WORD IN EACH SPACE, PRICE IS GIVEN WITH THE LAST WORD, DON'T FORGET TO INCLUDE YOUR ROAD ADDRESS, TOWN AND PHONE NUMBER, YOU'LL GET BETTER RESULTS WITH COMPLETE DETAILS

CLASSIFICATION: (Circle one) Help wanted - Wanted - Business Opportunities - Business Services - Houses to Rent - Houses for Sale - Lost & Found - Special Notices - Personal Services - Card of Thanks - Apts. for Rent - Miscellaneous for Rent - Miscellaneous for Sale - Miscellaneous - Real Estate - Notices - Legals - Pets - Autos, Trucks for Sale

Rates on classified advertising are: 6 cents per word first insertion; 4 cents per word each additional consecutive insertion.  
 The Leader-News is not responsible for mistakes after first insertion. Please read your ad. All classified accounts are due and payable 10th of month following insertion. A five cent handling fee of \$1.00 will be charged for all accounts 30 days past due for all successive rebillings.

**FREE OFFER**  
 If you'll give it away, The Leader-News will give you the ad free for one time. It will appear in "Free Offer" column.

### DEADLINES

LAMB COUNTY LEADER-NEWS				
5 P.M. TUESDAY		5 P.M. FRIDAY		
				1.00 1 Time Add 40c E.A.T.
1.00 1 Time Add 44c E.A.T.	1.00 1 Time Add 48c E.A.T.	1.00 1 Time Add 52c E.A.T.	1.00 1 Time Add 56c E.A.T.	1.00 1 Time Add 60c E.A.T.
1.00 1 Time Add 64c E.A.T.	1.02 1 Time Add 68c E.A.T.	1.08 1 Time Add 72c E.A.T.	1.14 1 Time Add 76c E.A.T.	1.20 1 Time Add 80c E.A.T.
1.26 1 Time Add 84c E.A.T.	1.32 1 Time Add 88c E.A.T.	1.38 1 Time Add 92c E.A.T.	1.44 1 Time Add 96c E.A.T.	1.50 1 Time Add 1.00 E.A.T.
1.56 1 Time Add 1.04 E.A.T.	1.62 1 Time Add 1.08 E.A.T.	1.68 1 Time Add 1.12 E.A.T.	1.74 1 Time Add 1.16 E.A.T.	1.80 1 Time Add 1.20 E.A.T.
1.86 1 Time Add 1.24 E.A.T.	1.92 1 Time Add 1.28 E.A.T.	1.98 1 Time Add 1.32 E.A.T.	2.04 1 Time Add 1.36 E.A.T.	2.10 1 Time Add 1.40 E.A.T.

Enclosed is \$ For 1 Time 2 Times Times  
 Send The Bill To Address City

## PTO RODWEEDER

- Standard single chain & new double chain models are oil-lubricated to prolong life of chain & sprockets
- The unique drive shaft insures longer trouble-free operation eliminating U-joints
- The adjustable shank mount bracket allows better alignment of rod & bearings. Adapts to 2" & 3" shanks
- Bed knives are optional & are recommended on double chain models
- A heavy duty 14N drive line is standard on all 1972 models
- All bearings are triple sealed for durability and long life

A Quality Product Of **THE JAMBY COMPANY**  
 ASK YOUR LOCAL DEALER OR CONTACT  
**ELMS EQUIPMENT COMPANY, INC.**  
 301 311 19th ST. AC 806 PO 3-3428  
 LUBBOCK, TEXAS

Hard Seated 230-292 Chev. 6 heads Ready to be installed \$37.50 Exchange We also have block assemblies for 230-292 6 cylinder Chevrolets.  
 Allen Purdy Motor Machine  
 812 E. 9th 385-4811



# HORN plenty

FILL YOUR BARE CUPBOARDS FOR **LESS!**



# Shurfine YOUNG MOTHER HUBBARD SALE

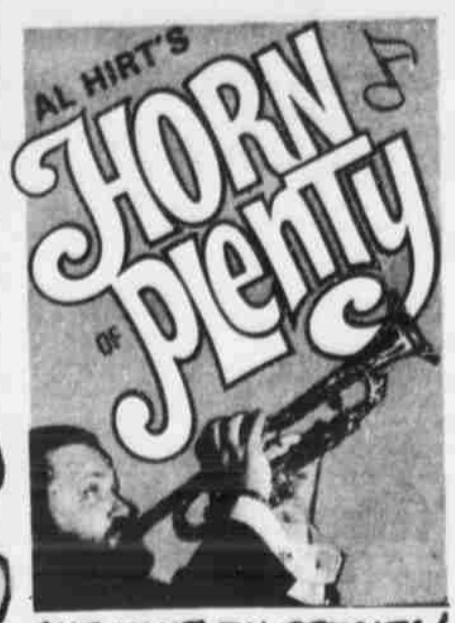

AL HIRT'S **HORN plenty**  
ONE HOUR TV SPECIAL!  
CONSULT YOUR TV GUIDE FOR TIME AND STATION

SHURFINE CANNED **HAMS** BONELESS 3 LB. CANNED **\$2.49**

SHURFINE **MILK** TALL CAN **5 FOR 89¢**

SHURFINE **MARGARINE** QUARTERS **5 FOR \$1**

SHURFINE **Pork & Beans** 16 OZ. CANS **7 FOR \$1**

SHURFINE **FLOUR** 5 LB. BAG **39¢**

SHURFINE **CLING PEACHES** SLICED - HALVES 29 OZ. CANS **3 FOR 89¢**

SOFLIN **BATHROOM TISSUE** ASS'T COLORS 10 ROLL PAC **79¢**

SHURFINE **SOUP** CHICKEN NOODLE CREAM OF CHICKEN CHICKEN & RICE MUSHROOM 10 1/2 OZ. CANS **6 FOR \$1**

SHURFINE **Salad Dressing** QT. **49¢**

SHURFINE WHOLE **TOMATOES** 16 OZ. CANS **5 FOR \$1**

SHURFINE **CUCUMBER CHIPS** 16 OZ. JAR **3 FOR \$1**

SHURFINE **3 SIEVE PEAS** 17 OZ. CANS **5 FOR \$1**

SHURFINE **GRAPE JAM** 18 OZ. JAR **2 FOR 79¢**

SHURFINE **BLACK PEPPER** 4 OZ. **29¢**  
SHURFINE **SHORTENING** 3 LB. CAN **69¢**

SHURFINE **STRAWBERRY PRESERVES** 18 OZ. **2 FOR \$1**

SHURFINE **GOLDEN CORN** 17 OZ. CANS **5 FOR \$1**

SHURFINE **SPINACH** 16 OZ. CANS **6 FOR \$1**

SHURFINE **3 SIEVE PEAS** 17 OZ. CANS **5 FOR \$1**

SHURFINE **GREEN BEANS** 16 OZ. CANS **5 FOR \$1**

SHURFINE **FRESH BLACK EYE PEAS** 15 OZ. CANS **6 FOR \$1**  
SHURFINE **FISH STICKS** PRE-COOKED 8 OZ. PKG. **3 FOR \$1**

SHURFRESH **BISCUITS** 8 OZ. CANS **13 FOR \$1**

ROXEY **DOG FOOD** 15 OZ. CANS **11 FOR \$1**

This Week's Feature - Saucer - Next Week's Feature Dessert Dish  
**LOVELACE CHINA** WITH EACH \$5.00 PURCHASE **39¢**

SHURFINE **CATSUP** 14 OZ. BTL **4 FOR \$1**  
SHURFINE **CAKE MIX** BOX **3 FOR 89¢**  
SHURFINE WHITE, CHOCOLATE OR LEMON **FROSTING MIX** **3 FOR 89¢**  
SHURFINE **FRUIT COCKTAIL** 16 OZ. CANS **4 FOR \$1**  
SHURFINE **IRISH POTATOES** 16 OZ. CANS **6 FOR \$1**

SHURFINE 18 OZ. **PLUM PRESERVES** **2 FOR 79¢**  
SHURFINE 28 OZ. **APPLE BUTTER** JARS **3 FOR \$1**  
SHURFINE 16 OZ. **BARTLETT PEARS** **4 FOR \$1**  
SHURFINE **TUNA** 6 1/2 OZ. CAN **2 FOR 75¢**

SHURFINE **TOMATO SAUCE** 8 OZ. CANS **10 FOR \$1**

MC 2 **DETERGENT** LARGE 49 OZ. BOX **49¢**  
SHURFINE 46 OZ. CANS **FRUIT DRINKS** **3 FOR 79¢**  
SHURFINE 46 OZ. CANS **TOMATO JUICE** **3 FOR \$1**  
SHURFINE 16 OZ. CANS **APPLE SAUCE** **5 FOR \$1**

SHURFINE BOLOGNA, OLIVE, SOUSE, SPANISH LOAF AND PICKLE AND PIMENTO **LUNCH MEAT** 6 OZ. PKG **4 FOR \$1**

SUNKIST **LEMONS** EACH **5¢**  
CALIFORNIA CHOICE **ORANGES** SIZE 88 SIZE **5¢**  
**POTATOES** WHITE 10 LB. BAG **49¢**

**RADISHES** FRESH BUNCH **10¢**

**PAY AND SAVE BONUS SHIELD**  
Get 1000 Free S&H Green Stamps With Each \$7.50 Purchase You Get A Shield Fill Your Card And Redeem At PAY and SAVE STORES Littlefield

DECKERS **SMOKED PICNICS** LB. **49¢**  
DECKERS SLICED **SMOKED PICNICS** LB. **59¢**

CLOVERLAKE **Cottage Cheese** 2 LB. **59¢**

**SHORT RIBS** OF BEEF FINE FOR BARBECUE LB. **49¢**

**HALF MOON CHEESE** 8 OZ. **49¢**

SOFLIN DISPOSABLE **DIAPERS** 12 COUNT PKG. OVERNITE **59¢**  
LIMIT 5 THEREAFTER 79¢

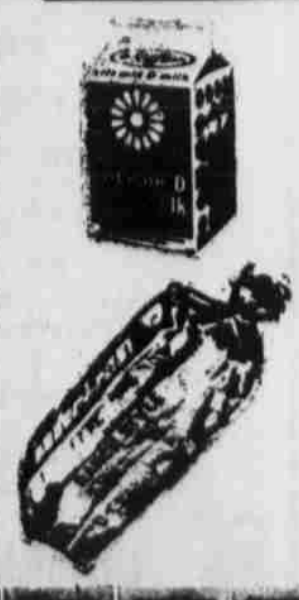

**PAY & SAVE FOOD STORE**  
2 Convenient Locations 322 E. Delano and 601 E. 10th

THIS AD GOOD FOR 2 WEEKS FEBRUARY 28 THROUGH MARCH 12





IT'S NOT A BALLET class, but basketball as Security State's Angie Franklin, Pam Bailey and Debbie Burks get a Shook Tire rebound. Tonya Tunnell (35) a Shook Tire forward is also in the action. Security State won the game, 25-20.

## Security, West Drug Little Girl Winners

The Security State Sling Shots had to rally in the fourth quarter to edge out the Shook Tire Michelennes, 25-20, in the sixth grade division of little girls' basketball.

Security State had a 14-6 lead at the half but the hustling Michelennes climbed up hill in the third quarter and blanked the Bankers. During the same period they bucketed eight points to knot the game 14-14, going into the final stanza. The last quarter score saw-sawed until the winners got the edge in the final minutes for the win.

Security State was led by Lota Z oth with 23 points and Menielle Petty hit two. Cindy Jungman and Shauna Clayton were the other forwards.

The Michelennes balanced attack was by Sylvia Cristan and Tommy Shaw who swished the nets with six points each. Elaine Ellerbe and Tonya Tunnell each got four. Other forwards in the passing attack were Christene Cristan and Elizabeth Castro.

The winners' defensive unit consisted of Pam Bailey, Debbie Burks, Angie Franklin, Tonya Kuhler and Stella Moreno.

Guards for Shook Tire were Dana Bassett, Shalyn Grant, Linda Martinez, Karen Whitson and Shawna Barker.

In the fifth grade division of little girls' basketball, the West Drug Pill Rollers won over the Renfro Thriftway Raiders, 14-8.

The Pill Rollers, behind the shooting of Carol Sexton's 10 points, turned a 2-6 first quarter lead into a six point win. Other scorers for the winners were Gena Westmoreland and DeEnna Blakely with two points each. Other forwards were Tonya Tucker and Rundra Conwright.

The Raiders were paced by Jamie Aaron with four points. Kelly Prentice and Anita Bryant each bucketed two. Other offensive players were Darla Nichols, Janice Cowan and Lisa Fowler.

The winners' defensive unit consisted of

Toni Aguilar, Amy Patton, Kammy Cary and Kathy Haynes.

Gwen Duffey, Sharla Seals led the Raiders defense.

Tuesday's games will be between Littlefield Seed and Delinting and the Renfro Raiders at 6:30 p.m. At 7:45, Penney's will play Shook Tire.

## Anton Seeks Bi-District

Number one poll standing Anton will take on number four Bledsoe for the Bi-District title Tuesday.

The District 5-B Anton Bulldogs will play district 6-B champs, Bledsoe, Tuesday night at 7 in the Dome at South Plains College in Levelland.

The Anton Bulldogs took the number one slot in the final A-J poll of the 1971-72 basketball season when now number two Sands was dumped by Loop in an 8-B finale.

### COUNTY LINE COMMUNITY

#### SETS VOLLEYBALL TOURNEY

The County Line Community Club will sponsor a volleyball tournament Monday, Mar. 13, through Saturday, Mar. 18.

The tourney will be open to all teams with the exception of high school teams.

Proceeds will go to build a County Line Community Center. Admission will be 50 cents for adults and 25 cents for children. Games will start at 6 p.m. and there will be a concession stand.

Entries may be made by contacting Frances McGuire, Route 1, Shallowater.

### WHITHARRAL SENIORS

#### SLATE OUTSIDERS TILTS

Whitharral seniors have slated an outsider volley ball tournament Thursday, Friday and Saturday at the Whitharral gym.

The action will start each day at 6:30 and will have a bracket for both men's and women's teams.

The public is invited.

## AT LUBBOCK RALLY

# Two Cowboys To Appear

Roger Staubach, who led the Dallas Cowboys to a Super-Bowl victory, will headline a long list of nationally known athletes in Lubbock's Fellowship of Christian Athletes "Weekend of Champions" March 3, 4 and 5.

Along with Staubach, another Cowboy, John Niland will appear at the Sunday rally at the Lubbock Coliseum.

Others to attend the "Weekend of Champions", include Terry Bradshaw of the Pittsburgh Steelers, Ray Perkins and Ray May of the Baltimore Colts, and Paul Crane and Don Maynard of the New York Jets.

Other notables will include Pettus Norman, Mike McCoy, Jim Lindsey, Ed Mooney and Bill Glass.

Also here will be FCA regulars, Ray Hildebrand, nationally known singer, who wrote and recorded the popular hit "Hey Paula", Bunny Martin, world's Yo-Yo Champion, Trampoline artist George Hery, and FCA Southwest Regional Director Bill Krisher. Krisher was an All-American football player at Oklahoma.

The FCA "Weekend of Champions" will be kicked off Friday March 3, with the stars of the football world speaking at Lubbock High Schools and Junior High Schools before and after school, at noon before civic and service clubs; and at after-classes programs at various area schools; and at school assemblies.

Saturday, March 4, the FCA Lubbock



RENFRO RAIDER Darla Nichols outjumps Pill Roller Rundra Conwright during a tip-off. Other identifiable players are left to right, Rundra Conwright, Raider Anita Bryant (21), Pill Roller Amy Patton, and Rundra Conwright. Referees Mike Richardson and Kenneth Johnson watch the play.

## Sonics, Frogs Dump Celtics, Bears In Littlefield

The most recent Minor League action of the Little Dribblers was a 19-12 win by the Sonics over the Celtics Thursday night.

The Sonics behind the scoring of Crockett Patterson with eight points, turned a 6-4 lead into a five point win.

Other scorers for the winners were Blaine Banner with four, Stephen Ford, Randy McCarty and Kerry Hatley who each got two, and Rodney Hampton who hit one.

Ricky Henson swished the nets for 10 points to pace the Celtics, while Will Burks hit two.

In Major League basketball, the Horned Frogs rallied in the fourth quarter to take a 25-21 win from the Bears.

The Bears led 5-3 at the end of the first quarter, but were tripped up by the Horned Frogs as they took a 14-7 half-time lead. The Bears pumped in 10 points in the third stanza for a 17-16 third quarter lead.

In the final period, Jeff Ratliff and Dennis Jackson teamed up and sank nine points to give the Horned Frogs a four point win.

The winners' scoring department included Ratliff with 11; Jackson, eight;

Kevin Gardner with three; Wallace who hit two.

Scorers for the Bears were Moreland with nine, Mark O'Connell, Lewis Wiley, Wayne Lucas and Duffey, who each got two.

In other Major League action, Razorbacks won over the Longhorns 36-30.

The Razorbacks led 14-7 at the first stanza, 18-15 at intermission, went ahead in the second half for a point win.

Rudolph Smith paced the Bears with sinking 13 field goals for 28 points. Williams hit ten, Ronnie Miller four, and Keith McCain and Hayes each sank two.

Stan Jackson hit 24 points for Longhorns. Eddie Elms hit 10, David Goen and Jeff Birkenhead two.

Tuesday's Little Dribbler action between Sonics and the County Line Celtics versus the Bucks at 7 p.m. Bears will be pitted against the Celtics at 8 p.m.

# CONGRATULATIONS

## ANTON BULLDOGS

ON YOUR WINNING DISTRICT 5-B

We are backing you through Bi-District, Regional and on to State

**BEAT  
BLEDSOE**

**Tuesday, 7: 00 P.M.**

**in the  
South Plains College Dome  
Levelland, Texas**

### SPONSORED BY THESE BULLDOG BOOSTERS

<b>Anton Butane</b> Spade Hiway Phone 997-2511	<b>Landers Auto Electric</b> 108 West 3rd Phone 997-3411
<b>Anton Fertilzer &amp; Chemical</b> SE of Anton Phone 997-2911	<b>Jones Food Store</b> 201 North Main Phone 997-4341
<b>Darden's International Harvester</b> Anton Phone 997-2831	<b>Juanita's Beauty Shop</b> 103 North Spade Rd. Phone 997-2141
<b>G&amp;C Auto Supply</b> 227 West Main Phone 997-2101	<b>McGrew Cleaners</b> 107 East 3rd Phone 997-3241
<b>Harrell Building Supply</b> Anton 997-3621	<b>Conkin Insurance Agency</b> 205 North Main Phone 997-3141

ZENITH PRESENTS THE

**BASKETBALL SCHEDULE**

**FEB. 29**  
**Class B Bi-District**  
**Anton -vs- Bledsoe**  
**In The Dome At 7 P.M.**

Feb. 29 Girls  
Renfro vs Lfd. Seed & Delinting, 6:30  
Shook Tire vs Penneys, 7:45

Little Dribblers  
Sonics vs. Cougars, 6 p.m.  
Celtics vs Bucks, 7 p.m.  
Bears vs Longhorns, 8 p.m.

**Littlefield TV Service**  
"WE SERVICE WHAT WE SELL"

Kennedy Vaash 311 West 4th 385-3822 Lee Helms

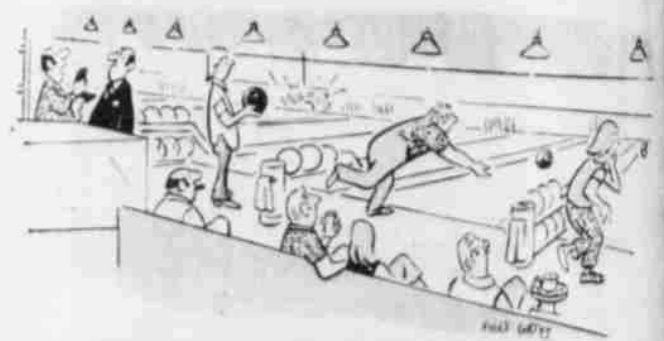

"The people downstairs are complaining about the noise again."

COUNTY LINE COMMUNITY CLUB  
Volleyball Tournament Entry Blank  
Mail Team Roster And Entry Fee To:

Frances McGuire Phone 751-  
Route 1 County Line  
Shallowater, Texas 79363

Mail with \$3.00 Entry Fee

TEAM NAME \_\_\_\_\_  
Captain of Team \_\_\_\_\_  
Address \_\_\_\_\_  
Phone \_\_\_\_\_

**Dial 385-4481**  
**For Classified Ads**

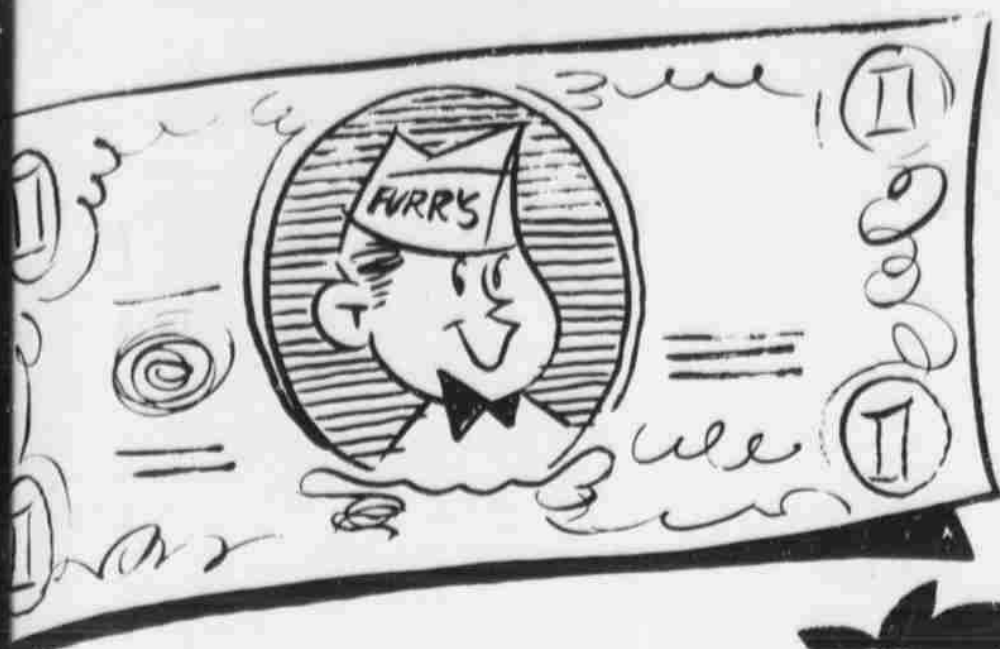

# at FURR'S...YOUR DOLLAR DOES MORE!

SHOP FURR'S LOW MIRACLE PRICES AND SAVE

**RED POTATOES**  
ALL PURPOSE  
1 LB. BAG ----- **49¢**



**ORANGES** NAVAL CALIF. FINEST, LB. ----- **6 FOR \$1**  
**CARROTS** TOP FRESH 1 LB. CELLO BAG ----- **23¢**

<b>PEAS</b> RED OR GOLDEN DELICIOUS WASH. FANCY, LB. ----- <b>4 FOR 88¢</b>	<b>SWEET POTATOES</b> MARYLAND SWEET, LB. ----- <b>2 FOR 35¢</b>
<b>YELLOW ONIONS</b> FANCY IDAHO LB. ----- <b>12¢</b>	<b>POTATOES</b> BAKING FANCY RUSSETT, LB. ----- <b>10¢</b>
<b>GREEN BEANS</b> FANCY FRESH LB. ----- <b>41¢</b>	<b>POTATOES</b> NEW RED, FANCY FLORIDA, LB. ----- <b>16¢</b>
<b>LETTUCE</b> FANCY ICEBERG ARIZONA FANCY, LB. ----- <b>37¢</b>	<b>TOMATOES</b> FANCY SALAD SIZE, LB. ----- <b>25¢</b>

**APPLE JUICE** FOOD CLUB QT. JAR ----- **3 FOR \$1**

**BREAD DOUGH** GAYLORD FRESH FROZEN, 32 OZ. PKG. ----- **3 FOR \$1**

**GREEN BEANS** FOOD CLUB CUT, NO. 303 CAN ----- **5 FOR \$1**

**CRACKERS** SNACKTIME, FOOD CLUB, 12 OZ. PKG. ----- **4 FOR \$1**

**PEAS** FOOD CLUB SWEET NO. 303 CAN ----- **5 FOR \$1**

**LEO** TOP SPREAD QUARTERS LB. ----- **5 FOR \$1**

**CORN** FOOD CLUB, CREAM STYLE OR HOLE KERNEL, NO. 303 CAN ----- **5 FOR \$1**

**SALMON** FOOD CLUB, RED SOCKEYE, NO. 300 CAN ----- **\$1**

**CRACKERS** SUNSHINE KRISPY 1-LB. PKG. ----- **39¢**

**CHOCOLATE** INSTANT FOOD CLUB, 2-LB. ----- **69¢**

**PHIL** FOOD CLUB PLAIN 15% OZ. CAN ----- **49¢**

**APPLE SAUCE** FOOD CLUB NO. 303 CAN ----- **5 FOR \$1**

**CHICKEN PEAS** WITH SNAPS KUNER, NO. 300 CAN ----- **5 FOR \$1**

**PROTEIN 21 HAIR SPRAY** 13 OZ. ----- **\$1.39**

**ASUSIL** TABLET 100'S ----- **\$1.47**

**VISINE** EYE DROPS 15 CC ----- **89¢**

**Ultra-Curl**  
CURLS HAIR IN MINUTES  
**\$2.53**

**PLAYTEX TAMPONS**  
Box Of 30's Reg. Or Super  
**\$1.27**  
Reg. \$1.49

**SHAMPOO**  
HEAD AND SHOULDER  
Tube 7 Oz. ----- **\$1.29**  
Lotion 11 Oz. ----- **\$1.29**

**OLD SPICE**  
AFTER SHAVE  
Each ----- **\$1.25**

**ROUND SIRLOIN RIB STEAK**  
STEAK, FURR'S PROTEN, LB. ----- **\$1.09**  
STEAK, FURR'S PROTEN, LB. ----- **\$1.09**  
RIB CHOPS, FURR'S PROTEN, LB. ----- **\$1.09**

FURR'S BEEF IS ALWAYS GOOD EATING FOR YOU!  
Furr's Proten Beef is Guaranteed To Please. If Not Completely Satisfied You'll Double Your Money Back. Furr's Proten Is Cut From Heavy Grain Fed Steers And Is Fresh Dated For Your Convenience.

**RANCH STYLE STEAK**  
BROIL OR GRILL, FURR'S PROTEN, LB. ----- **89¢**

<b>HENS</b> ROCK CORNISH GAME HENS, 18 OZ. ----- <b>89¢</b>	<b>SHRIMP</b> COCKTAIL, SINGLETON 4 OZ. GLASS, EA ----- <b>3 FOR 96¢</b>
<b>CHEESE</b> LONGHORN STYLE BLOCK, LB. ----- <b>89¢</b>	<b>STEAK FINGERS</b> BREADED HEAT EAT, 14 STICKS ----- <b>\$1</b>
<b>FISH CAKES</b> HEAT-EAT 14 STICKS ----- <b>\$1</b>	<b>CORN DOGS</b> EACH ----- <b>8 FOR \$1</b>
<b>BEEF PATTIES</b> 15 PATTIES 3 LB. ----- <b>\$1.89</b>	

<b>STEAK</b> BONELESS, FAMILY STYLE FURR'S PROTEN, LB. ----- <b>\$1.09</b>	<b>SWISS STEAK</b> ROUND BONE ARM FURR'S PROTEN, LB. ----- <b>98¢</b>
<b>STEAK</b> BONELESS CUTLETS, LB. ----- <b>\$1.39</b>	<b>SAUSAGE</b> LEE'S 2 LB. ----- <b>\$1.49</b>
<b>PRIME RIB ROAST</b> FURR'S PROTEN, LB. ----- <b>\$1.09</b>	<b>SHORT RIBS</b> FURR'S PROTEN, LB. ----- <b>39¢</b>
<b>SHORT RIBS</b> DELUXE BARBECUE FURR'S PROTEN, LB. ----- <b>59¢</b>	<b>STEW MEAT</b> BONELESS LEAN, LB. ----- <b>89¢</b>
<b>FRANKS</b> FRONTIER 12 OZ. PKG. ----- <b>49¢</b>	<b>LUNCH MEAT</b> FARM PAC MIX OR MATCH, 6 OZ. ----- <b>37¢</b>
<b>PORK STEAK</b> BOSTON BUTT LB. ----- <b>89¢</b>	<b>PERCH</b> PRE-COOKED HEAT-EAT, LB. ----- <b>69¢</b>

**FRYER PARTS**  
All-White Meat  
**BREASTS** 12 OZ. PKG. ----- **69¢**  
Juicy Dark Meat  
**THIGHS** LB. ----- **59¢**  
Children Choice  
**LEGS** LB. ----- **59¢**

**BONELESS HAMS**  
FOOD CLUB  
3-LB. CAN ----- **\$3.19**

**BROCCOLI SPEARS** GAYLORD, FRESH FROZEN, 8 OZ. PKG. ----- **5 FOR \$1**

**DINNERS**  
TOP FROST, FRESH FROZEN CHICKEN, TURKEY, SALISBURY STEAK, EACH ----- **39¢**

<b>WOOLITE LIQUID</b> 8 OZ. ----- <b>77¢</b>	<b>TOMATOES</b> FOOD CLUB NO. 303 CAN ----- <b>4 FOR \$1</b>
<b>RAISINS</b> FOOD CLUB 2-LB. CELLO PKG. ----- <b>69¢</b>	<b>ONION RINGS</b> TOP FROST, FRESH FROZEN, 7 OZ. ----- <b>3 FOR \$1</b>
	<b>PEAS</b> SWEET, TOP FROST, FRESH FROZEN, 10 OZ. PKG. ----- <b>5 FOR \$1</b>
	<b>CORN</b> GAYLORD WHOLE KERNEL 24 OZ. PKG. ----- <b>39¢</b>
	<b>POTATOES</b> HASH BROWN TOP FROST, 2-LB. ----- <b>37¢</b>
	<b>CINNAMON CRISP</b> KEEBLER 14 OZ. PKG. ----- <b>49¢</b>
	<b>MACARONI</b> OR SPAGHETTI, FOOD CLUB, 2-LB. ----- <b>49¢</b>
	<b>RICE</b> LONG GRAIN, FOOD CLUB, 2-LB. ----- <b>33¢</b>

**WORLD'S HIGHEST FLYING INFLATABLE KITE**

FLAYER TO 30" WIDE | INSTANT REPAIR PATCHES INCLUDED  
LONG \* 11" THICK

**Puffer kite**

The Inflatable Kite Flies Higher And Easier A Puff Of A Breeze Is All It Needs Just Blow It Up And Fly

29¢

**\$1.69**

The PUFFER kite is new, exclusive and patented. No running. Just let the breeze take it! Can be flown in the most confined areas. No sticks to break or get caught in trees or wires. Flies on the principle of a jet wing. Creates lift never before seen with a kite. Colors: green, red, blue, orange and psycho stripes.

**CREW SOCKS** GIRLS & BOY'S 3 PAIR PKG. ----- **89¢**

**PLASTIC TUMBLER** PLASTIC 9 OZ. 4 TO PKG. ----- **39¢**

**COLD TUMBLER** 12 OZ. ----- **2 25¢**

**86 OZ. BROWN PITCHER** REG. 98¢ VALUES ----- **59¢**

**SHOP Furr's MIRACLE PRICES**

### Bennett Chiropractic Clinic

106 EAST 10th  
Phone 385-3450 For Appointment

### KIRBY VACUUM CLEANERS

AUTHORIZED SALES AND SERVICE  
SEE THE NEW KIRBY CLASSIC "NOW"

### PAT'S RECORD CENTER

Dial 385-4664 For Demonstration or Service.

### Dr. Carlton, Guest Speaker At Dedication Ceremonies

AMHERST--Dedication of the Amherst Methodist Church parsonage was held last Sunday, with Dr. Carlton of the New Mexico-Northwest Texas Conferences as guest speaker. Former pastors of the church were present for the affair, and took part on the program.

Pastors and their wives attending were Rev. and Mrs. E. R. McGregor of Ralls; Rev. and Mrs. James Patterson of Kress; and Rev. and Mrs. Douglas Gossett of Matador. Rev. Elmer Crabtree of Plainview was in attendance,

and the present pastor of the church, Rev. George Butler.

Mrs. Pearl Blanchard, presided at the guest register. Mrs. Clyde Brownlow served as soloist; Mrs. Jomerl Harmon as organist; and Stephen Cox directed the singing.

Members and guests attended a salad supper in the fellowship hall of the church after the dedication.

### Fieldton News

Mrs. Ray Muller  
262-4203

### Littlefield Man Trustee Officer

Troy Armes, secretary of the board of directors of the Education Service Center - Region XVII, a state education agency which serves 68 public schools in 20 South Plains counties, met with other trustees in regular session Tuesday, Feb. 22, in Citizens Tower in Lubbock.

The board heard reports on a variety of programs and services which are being offered to public schools in the region. These include (1) Programs, including drug education, guidance services, special education, and vocational education; (2) Planning, Evaluation and Research, including an evaluation and accountability program, federal funding, Texas Education Agency review of long range planning, and migrant education; (3) Instructional Media, including media utilization, media presentations (tours and workshops), and film circulation growth; (4) Fiscal and Contract Services, including business affairs and data processing services; and (5) Dissemination, including the publication of a new brochure on ESC programs and services.

MR. AND MRS. Richard Mitchell and Jeffrey of Earth visited Sunday with Mr. and Mrs. Allen Yoakum and family.

MR. AND MRS. Claude McCain visited Sunday at Bovina with their son, Mr. and Mrs. Leslie McCain.

MRS. CLAUDE McCain and Mrs. Eldon Hill visited and went shopping in Lubbock recently.

MR. AND MRS. Roy Phelan of Sunnyside and Mr. and Mrs. Tracy Phelan visited Sunday with Mr. and Mrs. Earl Phelan.

MR. AND MRS. Bill Pittillo and family of Olton visited Sunday afternoon with Mr. and Mrs. Dee Stamps and family.

VICKIE ELLIOTT was honored with a bridal shower last Saturday afternoon at the home of Mrs. Wanda Chaney.

"We've got to leave in exactly eighty cents."



2400 POUNDS per acre of grain sorghum residue was left standing after listing on W. H. Cunningham's farm six miles southwest of Littlefield. Minimum tillage practices reduce farming costs and wind and water erosion.

### Minimum Tillage Booklet Here

Reduced air pollution, better wildlife habitat - these are some of the environmental benefits of a new practice being used by Texas conservation farmers.

The measure, called minimum tillage, also cuts farming costs by reducing tractor trips required to produce a crop.

Stalks, leaves, and stems from the previous crop are left on the surface year-long with minimum tillage. The

protective cover is highly effective in preventing wind erosion and air pollution from blowing dust.

Blevins said the cover is equally effective in preventing water erosion.

Scattered seed and cover left on the soil surface by minimum tillage is also extremely valuable to wildlife. Pheasants in the Texas Panhandle are almost entirely dependent on crop residues for survival during the winter months. Quail, geese, turkey, dove, songbirds, deer, antelope, rabbits, and other wildlife also benefit from the food and cover.

Blevins said SCS has published a new booklet, "Minimum Tillage in Texas" which describes the new farming system in detail. To get a free copy, contact the SCS office at Littlefield, telephone number 385-4044.

A shot put thrown to the east will be shorter than one thrown to the west, because of the earth's rotation.

### HOSPITAL NEWS

#### MEDICAL ARTS HOSPITAL

FEBRUARY 18

ADMITTED: Jewel Harrell, A. C. Straley, Dominga Gareia.

DISMISSED: None.

FEBRUARY 19

ADMITTED: Mrs. Kay Roper, Walter Williams.

DISMISSED: Mrs. Hattie Harkey, R. L. Heard, Janie Elizondo, Mrs. Mattie Perkins, Mrs. Myrtle Thaxton, John Holder.

FEBRUARY 20

ADMITTED: None.

DISMISSED: None.

FEBRUARY 21

ADMITTED: Johnny Mack Wells, John Tijerina, Mrs. Ellen Dyer.

DISMISSED: Meredyth Boyd, Bob Cox.

FEBRUARY 22

ADMITTED: Mrs. Myrtie Thaxton.

DISMISSED: Mrs. Jewel Harrell, Mrs. Vallie Mae Davis.

FEBRUARY 23

ADMITTED: Mrs. Jim Clements, Jim Clements, Lee Roy Ellis, Lucy Rodriguez, Pearl E. Huey, Mrs. Dicie Snitker, Mrs. Anna Nelson.

DISMISSED: Mrs. Kay Roper and baby girl, Mrs. Edna Jenkins, Mrs. Anna Heathman.

FEBRUARY 24

ADMITTED: Bill Angel, Willie Jim Huey, Reyes Rangel, J. E. Dillon, W. A. Wilson, Mrs. Cara Ammons, Mrs. Rosella McCurry, Mrs. Patricia Cromer, Mrs. Linnie Rutherford.

DISMISSED: John Tijerina, Mrs. Eva Brown.

FEBRUARY 25

ADMITTED: None.

DISMISSED: None.

FEBRUARY 26

ADMITTED: None.

DISMISSED: None.

FEBRUARY 27

ADMITTED: None.

DISMISSED: None.

FEBRUARY 28

ADMITTED: None.

DISMISSED: None.

FEBRUARY 29

ADMITTED: None.

DISMISSED: None.

FEBRUARY 30

ADMITTED: None.

DISMISSED: None.

FEBRUARY 31

ADMITTED: None.

DISMISSED: None.

FEBRUARY 32

ADMITTED: None.

DISMISSED: None.

FEBRUARY 33

ADMITTED: None.

DISMISSED: None.

FEBRUARY 34

ADMITTED: None.

DISMISSED: None.

FEBRUARY 35

ADMITTED: None.

DISMISSED: None.

FEBRUARY 36

ADMITTED: None.

DISMISSED: None.

FEBRUARY 37

ADMITTED: None.

DISMISSED: None.

FEBRUARY 38

ADMITTED: None.

DISMISSED: None.

FEBRUARY 39

ADMITTED: None.

DISMISSED: None.

FEBRUARY 40

ADMITTED: None.

DISMISSED: None.

FEBRUARY 41

ADMITTED: None.

DISMISSED: None.

FEBRUARY 42

ADMITTED: None.

DISMISSED: None.

FEBRUARY 43

ADMITTED: None.

DISMISSED: None.

FEBRUARY 44

ADMITTED: None.

DISMISSED: None.

FEBRUARY 45

ADMITTED: None.

DISMISSED: None.

FEBRUARY 46

ADMITTED: None.

DISMISSED: None.

FEBRUARY 47

ADMITTED: None.

DISMISSED: None.

FEBRUARY 48

ADMITTED: None.

DISMISSED: None.

FEBRUARY 49

ADMITTED: None.

DISMISSED: None.

FEBRUARY 50

ADMITTED: None.

DISMISSED: None.

FEBRUARY 51

ADMITTED: None.

DISMISSED: None.

FEBRUARY 52

ADMITTED: None.

DISMISSED: None.

FEBRUARY 53

ADMITTED: None.

DISMISSED: None.

FEBRUARY 54

ADMITTED: None.

DISMISSED: None.

Imelda Azua and Mary Ross.

FEBRUARY 20

ADMITTED: Mary Price Shipley, Robert

DISMISSED: None.

FEBRUARY 21

ADMITTED: Mrs. Kay Bozeman, Mrs. Jewell

DISMISSED: Mrs. Hattie Harkey, R. L. Heard, Janie

FEBRUARY 22

ADMITTED: Mrs. Myrtle Thaxton, John Holder.

DISMISSED: Mrs. Jewel Harrell, Mrs. Vallie Mae Davis.

FEBRUARY 23

ADMITTED: Mrs. Jim Clements, Jim Clements, Lee Roy Ellis, Lucy Rodriguez, Pearl E. Huey, Mrs. Dicie Snitker, Mrs. Anna Nelson.

DISMISSED: Mrs. Kay Roper and baby girl, Mrs. Edna Jenkins, Mrs. Anna Heathman.

FEBRUARY 24

ADMITTED: Bill Angel, Willie Jim Huey, Reyes Rangel, J. E. Dillon, W. A. Wilson, Mrs. Cara Ammons, Mrs. Rosella McCurry, Mrs. Patricia Cromer, Mrs. Linnie Rutherford.

DISMISSED: John Tijerina, Mrs. Eva Brown.

FEBRUARY 25

ADMITTED: None.

DISMISSED: None.

FEBRUARY 26

ADMITTED: None.

DISMISSED: None.

FEBRUARY 27

ADMITTED: None.

DISMISSED: None.

FEBRUARY 28

ADMITTED: None.

DISMISSED: None.

FEBRUARY 29

ADMITTED: None.

DISMISSED: None.

FEBRUARY 30

ADMITTED: None.

DISMISSED: None.

FEBRUARY 31

ADMITTED: None.

DISMISSED: None.

FEBRUARY 32

ADMITTED: None.

DISMISSED: None.

FEBRUARY 33

ADMITTED: None.

DISMISSED: None.

FEBRUARY 34

ADMITTED: None.

DISMISSED: None.

FEBRUARY 35

ADMITTED: None.

DISMISSED: None.

FEBRUARY 36

ADMITTED: None.

DISMISSED: None.

FEBRUARY 37

ADMITTED: None.

DISMISSED: None.

FEBRUARY 38

ADMITTED: None.

DISMISSED: None.

FEBRUARY 39

ADMITTED: None.

DISMISSED: None.

FEBRUARY 40

ADMITTED: None.

DISMISSED: None.

FEBRUARY 41

ADMITTED: None.

DISMISSED: None.

FEBRUARY 42

ADMITTED: None.

DISMISSED: None.

FEBRUARY 43

ADMITTED: None.

DISMISSED: None.

FEBRUARY 44

ADMITTED: None.

DISMISSED: None.

FEBRUARY 45

ADMITTED: None.

DISMISSED: None.

FEBRUARY 46

ADMITTED: None.

DISMISSED: None.

FEBRUARY 47

ADMITTED: None.

DISMISSED: None.

FEBRUARY 48

ADMITTED: None.

DISMISSED: None.

FEBRUARY 49

ADMITTED: None.

DISMISSED: None.

FEBRUARY 50

ADMITTED: None.

DISMISSED: None.

FEBRUARY 51

ADMITTED: None.

DISMISSED: None.

FEBRUARY 52

ADMITTED: None.

DISMISSED: None.

FEBRUARY 53

ADMITTED: None.

DISMISSED: None.

FEBRUARY 54

ADMITTED: None.

DISMISSED: None.

FEBRUARY 55

ADMITTED: None.

DISMISSED: None.

FEBRUARY 56

ADMITTED: None.

DISMISSED: None.

# GOOD YEAR SERVICE STORES

## "Just for You!" APPRECIATION SALE SPECIALS

ON SALE MONDAY FEB. 28 - 6:00 P.M. TO 11 P. M. ONLY!

**ing Group**  
**entains**  
**ns Club**  
 The Anton Lions Monday night, Feb. approximately 65 in attendance. Sweetheart Trema and wives of the Lions were present for the and supper.  
 er, president of South College and 13 members "Bakers Dozen," a group from Levelland, and the group with a of songs.  
 Louis Boothe was and with a 15 year ship pen, and Lion Don received a 10 year ship pen.  
**ENOCHS**  
 ALMA ALTMAN  
 A BULLDOGS were by Lefors last morning at the South College Gymnasium.  
 HAROLD LAYTON been stricken with the Freda, Robert, and other were all unable to church on Sunday.  
 JOHN VAN was able some from the hospital day and their daughter with them until he is take care of himself. Woodrow of Denver, and Mrs. Oreen Hall are  
 AND MRS. C. C. Snitker their son's family, the Snitkers, at Plainview, her brother and family  
 ALMA ALTMAN went shoe last Saturday to children. Mr. and Mrs. Millsap. Their daughter, Valerie, was with a virus infection.  
 AND MRS. Kenneth visited their daughter, at Clovis, N. M., She is employed at rolet House there.  
 NG at the Edd Autry Sunday were Mr. and lly West of Hereford, Mrs. George Autry and Mrs. Myrna Turney and son, Kenny. Mr. and Mrs. ston of Littlefield, Mr. Mrs. Gene Autry and and Mr. and Mrs. Dennis  
 AND MRS. J. D. Nall of visited their daughter, and Mrs. Claude Elliott, also attended church last Sunday with their  
 AND MRS. Leland and family of Odessa and their parents, Mr. and J. D. Bayless.  
 RTHANN, and Brent and Chris Rowden all of visited their parents, Mr. and Mrs. E. call over the weekend.  
 AND MRS. Junior Austin lly went to West Camp Mr. and Mrs. Lloyd and family over the  
 DICIE SNITKER will Medical Arts Hospital Wednesday morning. She bled for gall bladder Thursday.  
 PRESTON Harrison is pastor at the Threeway Church. Preston and his are former residents of He was pastor of the here.  
 LINDSEY BATES has hospitalized in the Memorial Hospital for on her back. She has pain traction for the time  
 AND MRS. W. B. visited in Slaton with her, Mrs. Annie and his uncle. Both ements at the Slaton Home.  
 R. NEWMAN and daughter, Miss Betty ent to Odessa to visit man's daughter, Mr. Zack Reasoner, last They came home afternoon. The s lived at Needmore year.  
 AND MRS. Curtis om Amarillo, and Mr. Stanley Snitker visited field last Wednesday their parents. Their to have surgery on morning.  
 R. McCALL and her Mrs. Carolyn Roberts son-in-law, Dennis are in Lubbock several week on business.  
 AND MRS. Charlie Shaw to Tucumcari, N. M. Vegas to visit their Mrs. Charlene and Crocker and family, and Jabet and the Ralph and family.  
 AND MRS. C. R. Seagler to Las Cruces, N. M. they visited their Mr. and Mrs. Terry and family.  
 Lee and Grant fought side in the Mexican

YO' ALL, COME... STROLLIN' THRU NEW ORLEANS

WITH **AL HIRT** AND HIS FRIENDS



# HORN OF PLENTY

A ONE-HOUR TELEVISION SPECIAL ... 7:30 P.M. TUESDAY—CHANNEL 11

SHURFINE **APPLE BUTTER**

28 OZ **3 FOR \$1**

SHURFINE **APPLE SAUCE**

16 OZ **5 FOR \$1**

SHURFINE, FRESH SHELLED **BLACK EYE PEAS**

15 OZ **6 FOR \$1**

SHURFINE **CUCUMBER CHIPS**

FRESH PAC 16 OZ **3 FOR \$1**

CHIQUITA **BANANAS**

LB **10c**

YOUNG MOTHER HUBBARD **SPECIAL**

MEXICO **TOMATOES**

LB **29c**

YOUNG MOTHER HUBBARD **SPECIAL**

SOFLIN **DIAPERS**

OVERNIGHT, DISPOSABLE 12 TO BOX **59c**

YOUNG MOTHER HUBBARD **SPECIAL**

MC 2 ALL PURPOSE **DETERGENT**

49 OZ **49c**

YOUNG MOTHER HUBBARD **SPECIAL**

SHURFINE **DRINKS**

GRAPE, ORANGE, FRUIT PUNCH

46 OZ **3 FOR 79c**

## SPECIAL!

SHURFRESH **BISCUITS**

8 OZ CAN **13 FOR \$1**

SHURFRESH REGULAR **MARGARINE**

QUARTERS LB **5 FOR \$1**

SHURFINE FROZEN PRE-COOKED **FISH STICKS**

8 OZ **3 FOR \$1**



SHURFINE ALL VEGETABLE **SHORTENING** 48 OZ **69c**

MIX 'N MATCH

SHURFINE **SOUP**

CHICKEN NOODLE  
 CREAM OF MUSHROOM  
 CREAM OF CHICKEN  
 CHICKEN & RICE

**6 FOR \$1**

SHURFINE **SPINACH**

16 OZ **6 FOR \$1**

SHURFINE, FANCY **TOMATO JUICE**

46 OZ **3 FOR \$1**

SHURFINE **TOMATO SAUCE**

8 OZ **10 FOR \$1**

SHURFINE, WHOLE PEELED **TOMATOES**

16 OZ **5 FOR \$1**

SOFLIN, ASS'T. COLORS **BATHROOM TISSUE**

10 ROLLS **79c**

SHURFINE, EVAPORATED **MILK**

14 1/2 OZ **5 FOR 89c**

SHURFINE, YELLOW CLING **PEACHES**

SLICED HALVES 29 OZ **3 FOR 89c**

SHURFINE **PEANUT BUTTER**

CRUNCHY OR CREAM **2 FOR 89c**

SHURFINE **BLACK PEPPER**

4 OZ **29c**

SHURFINE **SALAD DRESSING**

32 OZ **49c**

SHURFINE **CATSUP**

14 OZ **4 FOR \$1**

SHURFINE **CORN**

GOLDEN

17 OZ **5 FOR \$1**

ROXEY **DOG FOOD**

15 OZ **11 FOR \$1**

SHURFINE **GREEN BEANS**

CUT

16 OZ **5 FOR \$1**

SHURFINE, BARTLETT **PEARS**

HALVES

16 OZ **4 FOR \$1**

SHURFINE **PEAS**

EARLY JUNE

17 OZ **5 FOR \$1**

SHURFINE **POTATOES**

WHOLE IRISH

16 OZ **6 FOR \$1**

SHURFINE **PRESERVES**

STRAWBERRY

18 OZ **2 FOR \$1**

SHURFINE **TUNA**

CHUNK STYLE

6 1/2 OZ **2 FOR 75c**

SHURFINE **FLOUR**

5 LB BAG **39c**

SHURFINE **PORK and BEANS**

16 OZ **7 FOR \$1**

SHURFINE **WAFFLE SYRUP**

32 OZ **49c**

SHURFINE **FRUIT COCKTAIL**

16 OZ **4 FOR \$1**

LEE'S TASTY

**SAUSAGE**

2 LB **\$1.39**

YOUNG MOTHER HUBBARD **SPECIAL**

SHURFINE CANNED

**HAMS**

3 LB CAN **\$2.49**

YOUNG MOTHER HUBBARD **SPECIAL**

CHOICE

**CHUCK ROAST**

LB **79c**

YOUNG MOTHER HUBBARD **SPECIAL**

SIRLOIN PIN BONE

**STEAK**

LB **89c**

YOUNG MOTHER HUBBARD **SPECIAL**

SHURFRESH **LUNCHEON MEAT**

OLIVE LOAF, PICKLE & PIMENTO  
 SPANISH LOAF  
 6 OZ

**4 FOR \$1**



LOVELACE CHINA...39c  
 With Each \$5.00 Purchase  
 This Week's Feature—Saucer—

# PIONEER SUPERMARKET



# WORSHIP IN CHURCH

and get a spiritual lift for the whole week

## HOW DO YOU measure UP?

All through life we are being measured and we wish people would use longer rules. But maybe the amount of quality they find don't justify a longer rule. Ancient men found 613 rules in the Bible to measure by. Moses gave us the Ten Commandments; Jesus provided the Beatitudes; others suggest St. Paul's ideal principle of love, but still others chose ideal persons to measure by: George Washington, Abraham Lincoln or Helen Keller. But someone has well said, "a man measures tallest when he stoops to touch the life of a child." Jesus said we must become as little children. Surely, He is our best example to measure by.

**How Do You Measure Up?**

© Williams Newspaper Features Syndicate  
Box 231 - Fort Worth, Texas



TELEPHONE OPERATORS were busy placing long distance calls this afternoon when Brownie Troop No. 18 and their leaders were taken on a tour of Telephone Company by Mary Sue Hardaway, operator.

## SUDAN

BILLYE DOTY 933-2467

MR. AND MRS. Wayland Fields and family of Plainview were visitors Friday night in the home of his brother, Mr. and Mrs. Louis Fields and family. Other visitors were Mr. and Mrs. Bob Edwards, Linda and Pete. They also attended the Outsiders Basketball Tournament.

ATTENDING THE organizational meeting of the Lamb County Civil Defense in Olton recently were Pete Phillips, Harold May, Sam DeLa Riva, O'Don Bellar, Bobby Davison and Philip Gordon.

SCOT AND MONTY Baccus, sons of Mr. and Mrs. Jim Baccus of Euless, have been visiting here with relatives some three weeks including their grandparents, Mr. and Mrs. M. C. Engram and Kim, the Doyle Baccus', and with their great-grandmother, Mrs. Ola Baccus.

ALL COACHES of Sudan schools were re-elected for the 1972-73 school year at a special trustee meeting Monday night. They are Bill Adams, head football coach; Dwayne Gray, assistant football and varsity basketball; Bill Smith, junior high; Gary Campbell, junior varsity football and basketball; Miss Mitzi Trussell, girls' coach.

MICKEY'S MARAUDERS of ladies' team from Levelland and Keith Glover Ford mens' team of Sudan won the Outsiders Basketball Tournament Saturday night, sponsored by Sudan Booster Club.

MISS TERRI GERIK, a sophomore at South Plains College and granddaughter of Mr. and Mrs. Ernest Pennington, was crowned Caperock Beauty recently at the Third Annual Pageant in the college auditorium. Miss Gerik is the daughter of Mr. and Mrs. Billy Gerik of Pep.

VISITING THIS week in the home of Mr. and Mrs. Jim Bob Hargrove is her mother, Mrs. Amos Sedgwick of Kress.

M/SGT. AND MRS. Harley Fields and children of Fort Worth have been visiting relatives here, including his parents, Mr. and Mrs. Charles Rich; her father, Les Price; her mother and sister of Lubbock, Mrs. Letha Price and Mrs. Banny Arnold. Fields left Thursday for a one-year tour of duty in Vietnam.

VISITING MRS. Rosie Pinkerton from Saturday until Tuesday were her daughter and husband, Mr. and Mrs. W. S. Smyth of Littleton, Colo. They were all in Lubbock Tuesday for lunch at Furr's Cafeteria.

ROGER SWART returned home Monday from University Hospital at Lubbock where he underwent surgery last Thursday.

MR. AND MRS. Olan Roark are attending market this week in Dallas.

DR. LANE MURRAY of Huntsville and her son, Mark Murray of Austin, visited in the Ves Terry home during the weekend.

MR. AND MRS. Guy Walden were visiting in Fort Worth over the weekend with Mr. and Mrs. Jacky Van Ness and children.

MR. AND MRS. Philip Gordon and children visited her mother, Vera Thomas, in Olney during the weekend.

JANE NEWMAN of Dallas celebrated her birthday here with her parents, Mr. and Mrs. Bruce Newman, and other relatives during the weekend.

RECEIVING CHAPTER degrees at the annual FHA banquet Saturday night were Jackie Withrow, Jana West, Velma Legg, Becky Kenne, Vicki Doty, Phyllis Ray was named outstanding freshman; Susan Black, sophomore; Toni McWilliams, junior; and Georgia Ray, senior.

MRS. RUTH BAKER hosted the TOPS Club Monday. She shared queen of the week honors with Mrs. Mayfair Graves. Seven members and two guests were present.

MR. AND MRS. Joe Salem recently visited their and family, Mr. and Mrs. Korih and children. They also visited sisters, Sophie and Jennie Hadad.

MR. AND MRS. Lumpkin hosted a ESA members and husbands recently were Mr. and Mrs. Markham. Attendees Messers and Mrs. Ellison, Tommy King, Reid, Kenneth Vines, Cowart, Al Harrison, Blume, Edward Far Wood.

DECLINE IN EXPORT Reduced grain exports Texas ports are one state's grain industry of dollars. Grain exports during the months of 1971 were more than 30 million bushels same 1970 period. The revenue by \$19 million winter wheat exports 16 million bushels last six months, resulting in a loss of more than \$5 million. Factors causing the include large world grain, price competition from other and dock strikes.

### The Business Firms Listed On This Spiritual Page Make It Possible, We Owe Them Our Gratitude

- |   |  |  |
|---|--|--|
| <p><b>ARMES CHEVROLET CO.</b><br/>Troy Armes</p> <p><b>DAIRY MART</b><br/>L.V. And Opal Pierce</p> <p><b>PIONEER SUPER MARKET</b><br/>Alvis Tubbs-Lee Haynes</p> <p><b>FRANK CUMMINGS AGENCY</b><br/>And Staff</p> <p><b>W.O. HAMPTON GIN</b><br/>Spade, Texas</p> <p><b>FIRST NATIONAL BANK</b><br/>Don Bell</p> | <p><b>ARMES EQUIPMENT CO.</b><br/>Barry Armes, Owner</p> <p><b>SHOOK TIRE COMPANY</b><br/>Orville Bassett &amp; Employes</p> <p><b>E.C. RODGERS FURNITURE</b><br/>And Employes</p> <p><b>BRITAIN PHARMACY</b><br/>M.M. And J.T. Britain</p> <p><b>HAMMONS FUNERAL HOME</b><br/>Pryor Hammons</p> <p><b>B&amp;C PUMP MACHINE WORKS</b><br/>John Clayton-W.H. Berry, Jr.</p> | <p><b>KNIGHT REST HOME</b><br/>Jean Cheshire And Staff</p> <p><b>LITTLEFIELD FEDERAL SAVINGS &amp; LOAN</b><br/>301 XIT Drive</p> <p><b>LUBBOCK BLDG. PRODUCTS</b><br/>Littlefield-Wayde Streety</p> <p><b>XIT GARAGE</b><br/>W.C. And Beatrice Stewart</p> <p><b>DAIRY QUEEN</b><br/>Frank Robinson</p> <p><b>ADAIR BISHOP DRILLING</b><br/>Adair And Electa Bishop</p> |
|---|--|--|

Be Strong in the FAITH and  
Regular in ATTENDANCE  
at your FAVORITE CHURCH

#### Littlefield Churches

- |   |   |
|---|---|
| <p><b>CHURCH OF CHRIST</b><br/>6th and Hall</p> <p><b>UNITED PENTECOSTAL CHURCH</b><br/>Rev. E.E. Houlette<br/>1030 East 11th</p> <p><b>BIBLE MISSIONARY CHURCH</b><br/>Rev. Hugh Cantrell<br/>1321 West 6th</p> <p><b>FIRST CHRISTIAN CHURCH</b><br/>Doug Morton<br/>1305 Phelps Ave.</p> <p><b>FIRST BAPTIST CHURCH</b><br/>A.J. Kennemer, Jr.<br/>400 East 6th</p> <p><b>PARK VIEW BAPTIST CHURCH</b><br/>Rev. R.N. Tucker<br/>West 5th &amp; Wicker</p> <p><b>SUNSET AVE. BAPTIST CHURCH</b><br/>Rev. Benny Goss<br/>North Sunset Ave.</p> <p><b>CHURCH OF JESUS CHRIST OF LATTER DAY SAINTS</b><br/>Ruddy Room, 511 W. 7th</p> | <p><b>FOURSQUARE GOSPEL CHURCH</b><br/>Rev. M. Watkins-Rev. E. Dietz<br/>715 Phelps Ave.</p> <p><b>LITTLEFIELD MISSIONARY BAPTIST</b><br/>J. S. Cagle<br/>XIT Drive and 8th St.</p> <p><b>SEVENTH-DAY ADVENTIST</b><br/>Ninth And Duggan</p> <p><b>FIRST METHODIST CHURCH</b><br/>Rev. David Hamblin<br/>14th And Phelps Ave.</p> <p><b>EMMANUEL LUTHERAN CHURCH</b><br/>Rev. Louis Wetzel<br/>409 West 3rd St.</p> <p><b>ST. MARTIN LUTHERAN CHURCH</b><br/>Rev. Thomas Lange<br/>W. 10th And Sunset Ave.</p> <p><b>FIRST PRESBYTERIAN CHURCH</b><br/>Rev. Clam G. Sorley<br/>Levelland Highway</p> <p><b>SACRED HEART CATHOLIC CHURCH</b><br/>Rev. Joe James<br/>Sunset And 8th St.</p> <p><b>CHURCH OF CHRIST</b><br/>Park &amp; 9th St.</p> |
|---|---|

- |   |  |
|---|--|
| <p><b>PRIMERA IGLESIA BAPTISTA MEMORIAL</b><br/>Rev. Silbiano Rangel<br/>West 6th And Barton</p> <p><b>MISSION BAPTISTA EL CALVARIO</b><br/>Rev. Celestino Rangel<br/>1100 East 14th</p> <p><b>CHURCH OF GOD IN CHRIST</b><br/>R. L. Caro<br/>Basin And Hilburn</p> <p><b>IRVIN STREET FIRST BAPTIST</b><br/>Dr. W.A. Terry</p> | <p><b>CHURCH OF THE NAZARENE</b><br/>8th And LFD. Drive<br/>Rev. Curtis Steen</p> <p><b>ASSEMBLY OF GOD</b><br/>Rev. H.L. Hallmark<br/>Hall at College Ave.</p> <p><b>CHURCH OF CHRIST</b><br/>Bob Wear, Minister<br/>17th &amp; Crescent Drive</p> <p><b>CHURCH OF CHRIST</b><br/>Highway 385</p> |
|---|--|

#### Area Churches

- |  |   |
|--|---|
| <p><b>LUMS CHAPEL BAPTIST</b><br/>Rev. W.H. Hill</p> <p><b>AMHERST</b><br/>First Methodist<br/>George W. Butler<br/>Church Of Christ<br/>Leonard H. Tittle<br/>Tim Conatser<br/>T. Glenn Willson</p> <p><b>BULA</b><br/>Church Of Christ<br/>Methodist<br/>First Baptist<br/>SUDAN<br/>Church Of God Of Prophecy<br/>1st And Wilson<br/>Rev. Steve Couch</p> | <p><b>SPADE</b><br/>First Methodist<br/>Rev. Ben Day<br/>First Baptist<br/>Rev. Johnny Lee<br/>Church Of Christ<br/>Mack Greenway<br/>HART CAMP<br/>First Baptist<br/>Rev. John Walker<br/>FIELDTON<br/>First Baptist<br/>David Burum, Pastor<br/>CHURCH OF CHRIST<br/>ROCKY FORD BAPTIST<br/>Rev. Ray Harrison</p> |
|--|---|

**SONJA BALL**

is now associated with

**Joy's Hair Designers**

After living in Africa, Europe and Alaska, Sonja has just completed Post Graduate training at Jean Lee's.

She offers you the latest trends coloring, wig and hair designing.

\* The Candle Cut \* The Swinger  
\* Long and short Shag \* The New "Glamour"  
\* Many New Exciting Colors And Cuts

She gives you, her personal attention and education for all your hair problems.

**Joy's Hair Designers**

West Clovis Hiway Phone 385-5577

# AMHERST

MRS. LESTER LA GRANGE 246-3336



## Special Session A Cinch, Says Senator Max Sherman

Because Texas has no legal governor and lieutenant governor are involved in a heated political race could turn the session into a "one-upmanship" battle unless legislative business is held strictly to necessary items.

"We have to find a way to finance the primaries," he said, "and we have to come up with enough money to finance the second year of the bionium." Sherman said the fact that the

MRS. KEITH TOMES' sister, Mrs. Richard Dumas, died at Casper, Wyo. The funeral will be at Robert Lee, Tex.

MR. AND MRS. David Harmon were weekend guests of their daughter and family, Mr. and Mrs. Ronnie Coffee and Lance at Arlington.

W. L. KEY spent Friday to Monday with his niece, Mrs. John Wright and family in Pampa.

THE SPRING REVIVAL at the Amherst First United Methodist Church will begin Sunday, Feb. 27 through Friday, March 3.

Rev. Charles Dunham of Earth will deliver the sermons, and Albert Castro of Littlefield will lead the song services.

Services will be 10 a.m. and 7 p.m. Everyone is invited to attend.

GEORGE HARMON and Joe Brandt are fishing at Falcon Lake this week.

MEMBERS OF the Amherst Study Club are asked to be down town to clean the outside windows of vacant buildings Monday, Feb. 28, at 4 p.m.

MR. AND MRS. Steve Denton of Amarillo have a new daughter, Tracy Lynn. She was born in Northwest Texas Hospital, Feb. 21, weighing 7 lbs., 11 1/2 ozs. They have a son, Timothy. Grandparents are Mr. and Mrs. N. B. Embry and Mr. and Mrs. L. R. Denton of Rule.

TIM DENTON of Amarillo is visiting his grandparents. He accompanied them home earlier this week.

REV. AND MRS. Glenn Willson attended the Pastors and Layman's Evangelist Conference in Plainview Monday and Tuesday. Others there for the Monday night meeting were Mr. and Mrs. Eddie Landers, Mr. and Mrs. James Holland, Mr. and Mrs. Verdell Burton, Pat Tilger, Judy Long, Mr. and Mrs. Dick McDaniel, Jamie and Cindy, and Mr. and Mrs. J. P. Brantley.

MRS. C. N. STINE celebrated her birthday last Sunday at her home. Her son and wife, Mr. and Mrs. Truman Stine of Earth and her granddaughter, Mr. and Mrs. Eddie Haydon and daughters of Sunnyside were present. They presented her carpet for her bathroom and later put it down for her.

THE WOMEN'S SOCIETY met Wednesday morning in fellowship hall of the Methodist Church.

The president, Mrs. Jomeryl Harmon, presided. Mrs. Jim Gage gave the devotional.

The subject of the program was "Community center in a changing world." It was led by Mrs. David Harmon.

Those having parts on the program were Mmes. W. P. Holland, Pearl Blanchard, Ray Blessing, V. A. Hinds and W. T. Weaver Jr.

## Red Cross Month Is Proclaimed

County Judge G. T. Sides has proclaimed March as Red Cross Month, and has urged all residents of Lamb County to give their support to the Lamb County Chapter's drive for volunteers and funds throughout the month.

They seek to raise funds of \$8,600 from the entire county.

The following proclamation has been issued by Judge Sides: "Whereas, our American Red Cross forged a link between the civilian community and the Nation's Armed forces one half century ago, providing a tangible bridge of concern between families at home and loved ones at outposts around the world; and

Whereas, the American Red Cross even now is giving round-the-clock service to our sons who are fighting in Vietnam, or maintaining U.S. military strength in other places;

## Anton HD Club Views Slides

ANTON--"Life In Germany" was theme for the meeting of the Anton Junior Home Demonstration Club Wednesday morning.

The club met in the home of Mrs. Jerry Dutton with ten members and three guests present, Mrs. Jacky Hill, Mrs. Bobby Davis and Mrs. Reese Pritchard.

Mrs. Hill showed slides and gave a talk on "life in Germany." Mrs. Hill and her husband, Jacky, spent two years in Germany, and toured various parts of Europe while there. She pointed out "how the living conditions differed to life in the United States."

The next meeting will be March 8, in the home of Mrs. Buddy Spears.

## TB Testing Program Set For County

The Tuberculosis Control Division of Texas State Department of Health has slated a tuberculin skin test program for residents of Lamb County March 27.

The testing will begin at 10 a.m. and continue until 7 p.m. that day in the Lamb County Courthouse.

All county residents are invited to take advantage of the free testing.

Results of the tests will be read March 29.

DOOMED WHALING MYSTIC, CONN. - For U.S. ships and sailors, whaling reached its heyday between 1835 and 1855, then went into a decline hastened by the first successful oil well in Titusville, Pa. and the development of kerosene for lamps.



G. T. SIDES COUNTY JUDGE

COUNTY JUDGE G. T. Sides has officially proclaimed March as Red Cross Month, and has urged all residents of Lamb County to give their support to the Red Cross and Rev. C. P. McMaster, retired Methodist minister and board member, look on as Judge Sides signs the proclamation.

## Ruth Hinds Brings Program

The Wesleyan Service Guild of the First United Methodist Church met Feb. 21, in the church parlor. Mrs. Bertha Arnold, vice-president, presided.

Mrs. Sally Bradley, president of WSCS explained some details regarding the Church Bazaar scheduled Nov. 8 and 9.

The program was brought by Mrs. Ruth Hinds on "Women of Ghana"; relating that in Ghana "education is making women more and more important economically, politically and socially."

Those attending were: Mmes. Rachel Byrd, Eros Caldwell, Mattie Lou Clark, Mildred Wingo, Cecil Lora Brown, Audie Collins, Lois Pharris, Bertha Arnold, Seretha Tisdale, Jewel Grant, Jess Harlan, Gladys Joplin, Inez Minaryard, Ruth Wade, Miss Ethel Bundick and visitors, Mrs. Sally Bradley, and Mrs. Mozelle Tapley.

WANTED CATTLE AND LIVESTOCK BUYERS

Men in this area to buy cattle, sheep, hogs.

Will train qualified men in some livestock experience. For local interview, call today with your background. Include your full name and phone number.

CATTLE BUYER, INC. 4420 Madison City, Mo. 64111

NEWEST BEAUTY SENSATION

PERMANENT EYELASHES

Long, lovely and glamorous and NOT REMOVED AT NIGHT leaving that bare face look. No one can ever know they are not your very own.

Individually applied one lash at a time to each of your own to become part of you. With occasional fills they last indefinitely.

Complete application \$15.00. Fill-ins, per lash, 25c

Now assure for the wonderful feeling a woman has when she knows she is lovely and desirable.

Leveta's Beauty Salon

135 North Westside Phone 385-3520

BEAT THE RUSH . . .

Bring in your mower for a tune-up soon.

ROTARY BLADES Sharpened & Balanced \$1.50

Rotary Tiller For Rent

**BENNETT'S** FIRESTONE

PHONE 385-4215

# TELEVISION SCHEDULE

**SUNDAY**

CHANNEL 11

7:00 News, Weather, Sports

7:05 Farm Report

7:25 Today's Weather

7:30 Today Show\*

8:25 Morning Report

8:30 Today Show\*

9:00 Dinah's Place\*

9:30 Concentration\*

10:00 Sale of the Century\*

10:30 Hollywood Squares\*

11:00 Jeopardy\*

11:30 Who, What or Where

11:55 NBC News\*

12:00 Mid-Day Report

12:15 Community Close-Up

12:30 Three on a Match\*

1:00 Days of Our Lives\*

1:30 The Doctors\*

2:00 Another World\*

2:30 Bright Promise\*

3:00 Somerset\*

3:30 Petaloo Junction

4:00 Big Valley

5:00 Hogan's Heroes

5:30 Nightly News\*

6:00 Evening Report

6:30 Sanford and Son\*

7:00 Laugh-in\*

8:00 Movie: "Cock-eyed Cowboys of Calico County"

10:00 Final Report

10:30 "Coning News"

12:00 News, Weather, Sports

12:15 Sign Off

**MONDAY**

CHANNEL 11

7:00 Early Report

7:05 Farm Report

7:25 Today's Weather

7:30 Today Show\*

8:25 Morning Report

8:30 Today Show\*

9:00 Dinah's Place\*

9:30 Concentration\*

10:00 Sale of the Century\*

10:30 Hollywood Squares\*

11:00 Jeopardy\*

11:30 Who, What or Where

11:55 NBC News\*

12:00 Mid-Day Report

12:15 Community Close-Up

12:30 Three on a Match\*

1:00 Days of Our Lives\*

1:30 The Doctors\*

2:00 Another World\*

2:30 Bright Promise\*

3:00 Somerset\*

3:30 Petaloo Junction

4:00 Big Valley

5:00 Hogan's Heroes

5:30 Nightly News\*

6:00 Evening Report

6:30 Sanford and Son\*

7:00 Laugh-in\*

8:00 Movie: "Cock-eyed Cowboys of Calico County"

10:00 Final Report

10:30 "Coning News"

12:00 News, Weather, Sports

12:15 Sign Off

**TUESDAY**

CHANNEL 11

6:30 In Search of the Nile Part 6: Conquest & Death\*

7:30 Shurline Special

8:30 Nichols\*

9:30 Hogan's Heroes

10:00 Final Report

10:30 Tonight Show\*

12:00 News, Weather, Sports

12:15 Sign Off

**WEDNESDAY**

CHANNEL 11

6:30 Hazel

7:00 Adam 12\*

7:30 Mystery Movie\*

8:00 Night Gallery\*

9:00 Dean Martin\*

10:00 Final Report

10:30 Tonight Show\*

12:00 News, Weather, Sports

12:15 Sign Off

**THURSDAY**

CHANNEL 11

6:30 Dragnet

7:00 Flip Wilson\*

8:00 Ironside\*

9:00 Dean Martin\*

10:00 Final Report

10:30 Tonight Show\*

12:00 News, Weather, Sports

12:15 Sign Off

**FRIDAY**

CHANNEL 11

6:30 Emergency\*

7:30 Movie: "Speedway"

8:30 Elvis Presley

9:30 Good Old Nashville Music

10:00 Final Report

10:30 Tonight Show\*

12:00 News, Weather, Sports

12:15 Sign Off

**SATURDAY**

CHANNEL 11

6:55 News, Weather, Sports

7:00 Doctor Dolittle\*

7:30 Deputy Dawg\*

8:00 Woody Woodpecker\*

8:30 Pink Panther\*

9:00 Jeopardy\*

9:30 Barrier Reef\*

10:00 Take a Giant Step\*

11:00 Mr. Wizard\*

11:30 Bugsy\*

12:00 NCAA Basketball: St. Louis vs Bradley

2:00 TCU vs. Texas

4:00 New Mexico Outdoors

4:30 Universal Startime

5:30 NBC Saturday Night News\*

6:00 Evening Report

6:30 Porter Wagoner

7:00 Archery Week\*

8:00 Movie: "The Honey Pot!" Susan Hayward

10:30 Final Report

11:00 Movie: "Wise Guys" Marie Dubois

12:30 News, Weather, Sports

12:45 Sign Off

**SEE IT HERE!**

Insta-Matic® COLOR TUNING

**25" (measured diagonally)**

**MOTOROLA Quasar II**

WORKS IN A DRAWER™

COLOR TV

AS LOW AS \$569.95 FOR WU 915

**PAT'S RECORD CENTER**



**C.S. (Shorty) Stephenson**  
— Builder —

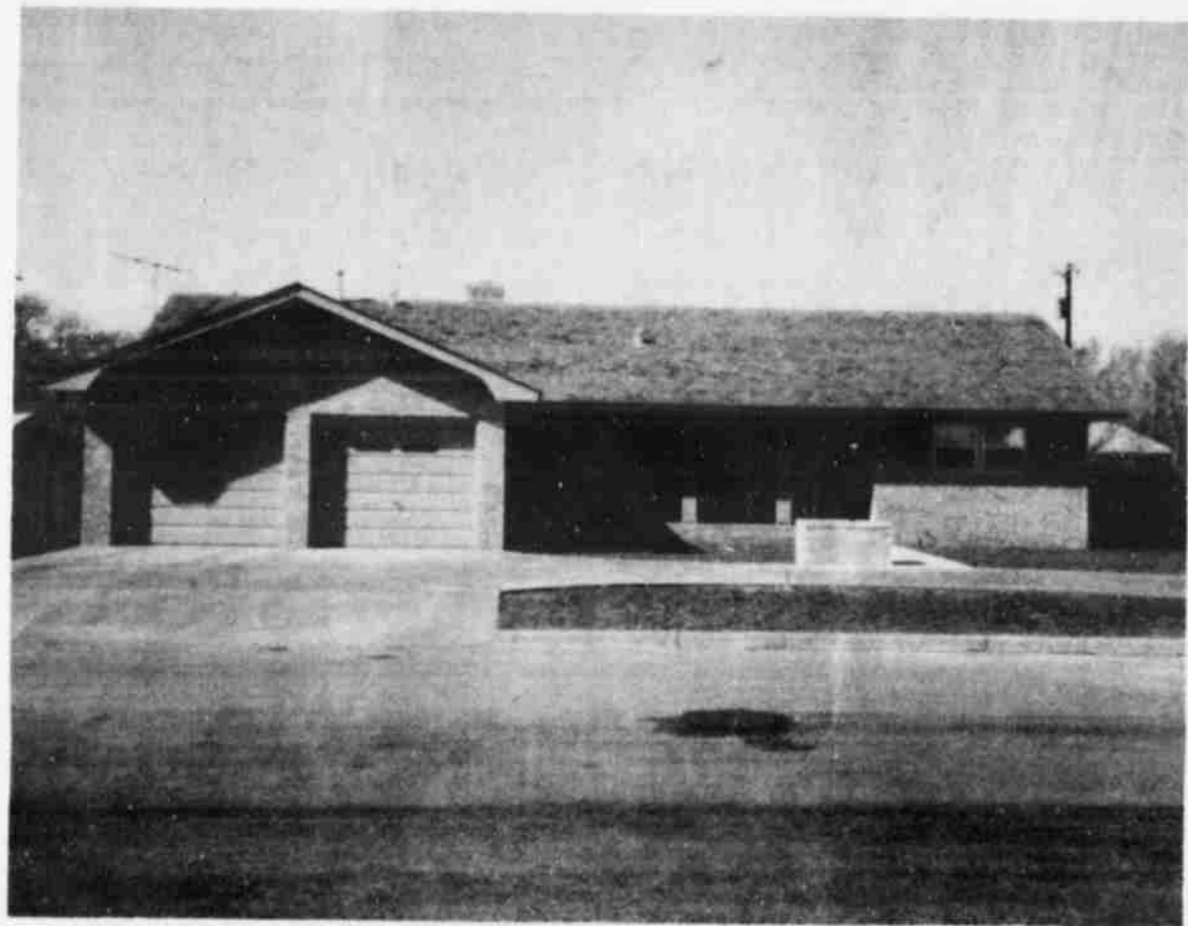

**OPEN HOUSE**

503 IGOE, ANTON, TEXAS  
SUNDAY, FEB. 27, 1972  
2 to 6 P.M.

A Luxury 3 Bedroom Home For Mrs. Beulah Hutson



CHARMGLOW GAS LIGHTS

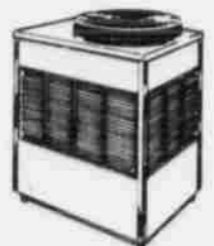

AIR CONDITIONING ARKLA



CHARMGLOW PATIO GRILL

A "BLUE FLAME HOME" features the economy and quality of GAS appliances and the year 'round comfort of GAS central heating and cooling.



**PIONEER NATURAL GAS COMPANY**

MOVE YOUR FAMILY UP A NOTCH WITH GAS

**Explosion Destroys Anton Home**

ANTON—The home of Mr. and Mrs. Truman Cotton of Anton was damaged from an explosion Sunday night. The explosion reportedly occurred from an accumulation of butane that had built up under the house. Cotton was alone in the house watching tv when he was suddenly thrown up through the ceiling against the rafters, then hurled back to the floor. It was reported that he was not injured seriously, but received several cuts and bruises. Mrs. Cotton returned home from church, just minutes after the freak accident. The house, furniture, and personal belongings were almost totally destroyed. The things that were salvaged were heavily damaged.

**New Brownies Are Honored**

ANTON—New Brownies were honored in Troop No. 378 during ceremonies at Anton, Monday, Feb. 21. The new Brownies are LaRhonda Wood, Carol Aldaco, Rogen Solis, Betty Serria, Kathy Peacock, Diane Parker, Melinda Campbell, Karen Grigg, Teresa Castro, Patty Echevarria, Connie Vega, Donna Oakley, Tami Brimhall and Lisa Nicholson. Brownies entertained their guests with a puppet show, "The Brownie Story". Karen Davis, Anita Willingham, Melissa Lowrance, Melodi Stephens and Diane Nichols were all presented second year pins. Refreshments were served following the ceremony to the Brownies, their mothers, and leaders, Mrs. Reggie Stephens and Mrs. Cruz Aldaco.

**ANTON**

MRS. C. D. NELSON 997-4261

GUESTS IN the home of Mrs. C. D. Nelson Friday was her sister, Mrs. W. M. Draper from Plainview and her nephew, Coleman Draper from La Grange. MR. AND MRS. Kendall Criswell from Plainview visited his parents, Mr. and Mrs. E. D. Criswell. FREDDY GIVENS, of Tucson, Ariz. is here visiting his parents, Mr. and Mrs. A. A. Givens, who are patients in the Littlefield Hospital. MRS. CLAUDE JOHNSON and Mr. and Mrs. Tom Johnson from Levelland visited in Portales, N. M., Friday, with Mrs. Birdie Rackler. J. E. WHIRLEY and daughter from DeSoto, Tex., visited in the home of his brother-in-law, Mr. and Mrs. Hub Butler and other relatives over the weekend. MR. AND MRS. Frank McGowan returned home last week from a visit with relatives in Lone Wolf, Altus and Lawton, Okla. MRS. BETTY BOOTHE and son, Lonnie Joe, from Dimmitt, were guests in the home of Mr. and Mrs. Gordon Timms, Sunday. MR. AND MRS. L. D. Woods visited their son and family, Mr. and Mrs. Doyce Woods in Bells, Tex. and his parents, Mr. and Mrs. W. C. Woods in Dallas over the weekend. MR. AND MRS. Howard Woods and children from El Portal, Calif. are visiting his parents, Mr. and Mrs. L. D. Woods. MR. AND MRS. Ted Barker left for Lone Wolf, Tex., Saturday morning, after receiving word his brother, Clyde Barker was critically ill. Upon arriving there they learned his brother had already died. His funeral was in the

Owens Funeral Home Chapel Monday afternoon, Feb. 21. MRS. CHARLIE DOZIER is a patient in Cooks Hospital at Levelland, where she was taken by ambulance Saturday afternoon. MR. AND MRS. Billy Into of Altus, Okla. visited in the home of her brother and family, Rev. and Mrs. Harmon Bishop over the weekend. They attended services at Central Baptist Church Sunday morning. MRS. O. J. HAZLETON from Weatherford visited in the home of her sister, Mr. and Mrs. Ralph Lewis last week. REV. HARMON BISHOP attended the Pastor-Layman's

Conference at Wayland College in Plainview this week. MRS. BRENDA KIM accompanied four of bowling league team members to El Paso over the weekend to participate in the State Bowling Tournament. The team sponsored by Biffie Plummer, Lubbock. JOHN STEPHENSON, Waupun, Wis. is visiting week with his mother, Mrs. D. Stephens. WEEKEND VISITORS: Brad Gilbert home week; Texas State University students, Stacy and Tom Gilbert, Evelyn Fisher, Debra Klar. ZITA HOOPER of Anton, a 1970 graduate of Anton School, has recently accepted for inclusion in "Who's Who" in Anton Junior Colleges. CANDIDATES FOR body elections Thursday: President Mark Walcott, Secretary Trena Miller, and Ester Alvarado, Treasurer Virginia Caswell, Paul and Sylvia Luna. ANTON SCHOOL MEETING MONDAY, 26: Menu: tomato sauce, pinto beans, slaw, cornbread, butter and fruit cobbler. TUESDAY, 29: Menu: chicken, gravy, potatoes, pea salad, butter, milk and Jell-O. WEDNESDAY, 1: Menu: green beans, tossed salad and pudding. THURSDAY, 2: Menu: pickles, vegetable soup, salad, hot buns, milk and cobbler. FRIDAY, 3: Menu: tartar sauce, pinto potato salad, corn butter, milk and cookies.

Prices Good Monday-Tuesday-Wednesday

**Anthony's** IT'S **LEAP YEAR DAY** **EXTRA SAVINGS DAY**

**Famous Name BATH TOWELS**  
**4 FOR \$5.**

Big, thirsty bath towels in jacquards, prints and solids — lovely decorator colors to accent your home. In 24"x44" and 24"x46" sizes. Values to 3.50, if 1st quality. Extra savings on an always needed item.

**Ladies' 2-Piece Polyester DOUBLE KNIT PANT SUITS**  
**\$15. SET**

Beautiful pantsuits to wear now — and on into spring. 4 styles to choose from — 3 short sleeve, one sleeveless — and all in easy-care double knit. Perfect for almost any occasion — in navy, white, red and turquoise. Sizes 8 to 18.

Men's Short Sleeve Perm-Press **DRESS SHIRTS**  
Sizes 14-17  
Reg. 3.99  
**2 For \$7**

Assorted Fashion Colors

**58/60" POLYESTER DOUBLE KNIT**  
REGULAR 4.99 YD.  
**2<sup>33</sup> YD.**

100% polyester double knit in soft and bright solid shades — 4 weaves which give a variety of texture interests. Perfect for all your favorite spring fashions. Easy-care machine wash and tumble dry.







DAVID HAMPTON

KENNETH HARRELL

## Hampton, Harrell File For Trustee

More candidates filed for places on Littlefield school board Thursday. David Hampton and Kenneth Harrell are two other candidates to make four seats, thus far, who are seeking three seats on the slate of school trustees. Hampton is 34 years old and is a graduate of Texas Tech. He is a 1966 graduate and attended Hardin Simmons University and Texas Tech. He has lived in Littlefield all but three years of his life. Hampton farmed until he was six years old. He and his wife, Kelli, have three children. Kelli is 10 years old, Rodney is nine and in the fifth grade, and Steven is seven and a first grader.

interested in seeing Littlefield have a better school system. Harrell is a scout master for troop 638, and he and his family attend the First Methodist Church. Present board member Werner Birkelbach is not seeking re-election. Bob Roden whose term is also expiring has not yet announced for a second term. The third vacancy is created by Wayne Streety's moving out of the school district. His term expired this year. Deadline for filing is Thursday, March 2. Deadline for registering to vote in the school board elections is 30 days prior to the voting date. Any eligible voter who has not registered has through Thursday, March 2, to go by the tax assessor-collector's office and complete his application.

## Highway Engineer To Be Transferred

Herschel C. "Doc" Brown, senior resident engineer with the Texas Highway Department in Littlefield, will assume the duties and responsibilities of the residency in Brownfield March 14.

"Doc" worked part time and during summers with the THD from 1949 until May, 1953, when he received a degree in civil engineering from Texas Tech. He was employed as a senior laboratory assistant in the district laboratory until Nov. 1953, when he entered the U. S. Army for a two-year period.

When he returned from military service, he was employed in the Littlefield residency.

Other titles he has held are engineering assistant, senior engineering assistant, design engineer and senior resident engineer.

Doc and his wife, Margaret, have three children. Martha is a senior at LHS, Gary is a sophomore, and Sharon is a third grader.

## TAKES ED HALEY AROUND WORLD

# Hobby Is Rewarding

By NILAH RODGERS

Ed Haley belongs to that rare breed of individual who is cussed, discussed and jeered at in the same breath by hundreds and thousands of people.

While this Earth man isn't always in the most enviable of positions, he says he wouldn't trade his 40 years of refereeing for anything.

"The people I meet and work with have got to be the greatest," he said, "because they are dealing with our most precious commodity—youth!"

Those who work with Haley feel Haley is the greatest, too, because this infinitely patient, modest, kind-hearted man is the recipient of the highest honors a referee can receive.

Haley is one of only seven persons elected honorary life member of the Southwest Basketball Officials Association (SBOA). That's the highest honor the association can pay one of its members. Twelve hundred coaches from high schools across the state of Texas made the presentation.

Haley referees the big games before crowds of up to 15,000. "The more people

Sudan 4-H'ers captured two out of three grand championship trophies and banners at the annual Littlefield Area Junior Livestock Show in Littlefield Friday, and walked away with part of the top money during the sale Saturday afternoon.

Troy Wayne Moss showed the grand champion lamb and Jim Fields' steer captured the grand championship steer's title.

Ricky Stamps of the Littlefield FFA exhibited the grand champion swine of the show.

The grand champion lamb was a heavyweight Hampshire, weighing 106 pounds, and was raised as a Sudan 4-H project.

A 1,184-pound Angus steer won the grand championship title for Jim Fields, a Sudan 4-H'er.

The grand champion swine of the show was a 200-pound Duroc gilt, and was raised as an FFA project animal.

Reserve grand championship trophies and banners were awarded to Stephanie Carter's 97-pound middleweight Hampshire lamb, Gary Lichte's 207-pound Hampshire gilt, and to Brad Walden's 1,158-pound Hereford-Angus Cross steer.

Miss Carter's lamb was raised under the guidance of the Amherst FHA, and Lichte's gilt and Walden's steer were both Littlefield 4-H project animals.

Youngsters from the Amherst, Spade, Sudan and Littlefield 4-H, FFA and FHA chapters showed their project animals in the show, and sifting was done by the judges in the ring at showtime.

Jerry Stockton of Frenship served as sheep judge, and made critiques on the animals as he placed them.

Judging the swine division was Dr. D. Tribble of Texas Tech University, who sifted, shuffled and made decisions on 114 animals in five breeds and 11 classes.

Jim Jenkins of South Plains College said he was "impressed with the quality of your cattle," and admitted he had a hard time making a decision on the top animal of the steer division. He analyzed each animal for the youngsters and spectators as he placed them.

The sale was underway at presstime Saturday afternoon. Results of that portion of the show will be published Thursday.

(See More Results, Page 7)

## Farmers Get Warning

County Attorney Curtis R. Wilkinson once again has reminded Lamb County farmers to be careful in making cash advances to their employees. He stated there are so many cases where a farmer is contacted by a prospective employee who offers to go to work if he can draw an advance.

Sometimes the advance is needed to pay the ex-employer, or just for moving expenses. Some of these employees never even show up. Others will work for a few days and then take off leaving the farmer holding the bag.

This week a Spade area farmer advanced a new employee some \$300. The employee worked about one week, and left in the night. This same employee obtained credit from a local grocery store on the basis that he was employed by the named farmer.

In 99 per cent of the cases no criminal charges can be filed and the farmer is left holding the bag — a worthless bag — Wilkinson said.

Many times a farmer can check with the sheriff's office or police department in

advance and find out something about a prospective new employee.

The county attorney says he is aware that it is hard to find a good hand and in most cases the farmers require no references before putting a man to work. He added that it sure could pay dividends if the farmer would go to a little trouble before employing a new hand, especially if he is going to advance some money.

Wilkinson further stated that his office has many complaints from farmers who co-sign notes in order for their "new" employee to borrow money from the bank to purchase a car or furniture. The employee suddenly leaves and the farmer winds up having to pay off the note.

"Most employees are honest and will do just what they say they will do," Wilkinson said, "but there are enough rotten apples to be cautious."

## Girl Recuperating From Cycle Mishap

Tina Black, 10-year-old daughter of Mr. and Mrs. J.C. Black of Littlefield, will be moved from the intensive care ward at Lubbock's Methodist Hospital today. She suffered a broken leg and internal injuries while bicycling Wednesday evening when she was struck by a 1963 Chevrolet driven by David Lee Tinsley of Littlefield.

According to the investigating officer's report, Tinsley stated that the sun was in his eyes while he was driving westward down West Third Street, and didn't see Tina on her bicycle until he hit her.

Tina was taken to Littlefield Hospital by Hammons Ambulance, and was later transferred to Lubbock.



GRAND CHAMPION SWINE of the Littlefield Area Junior Livestock Show was this 200-pound Duroc gilt, shown by Ricky Stamps of the Littlefield FFA.

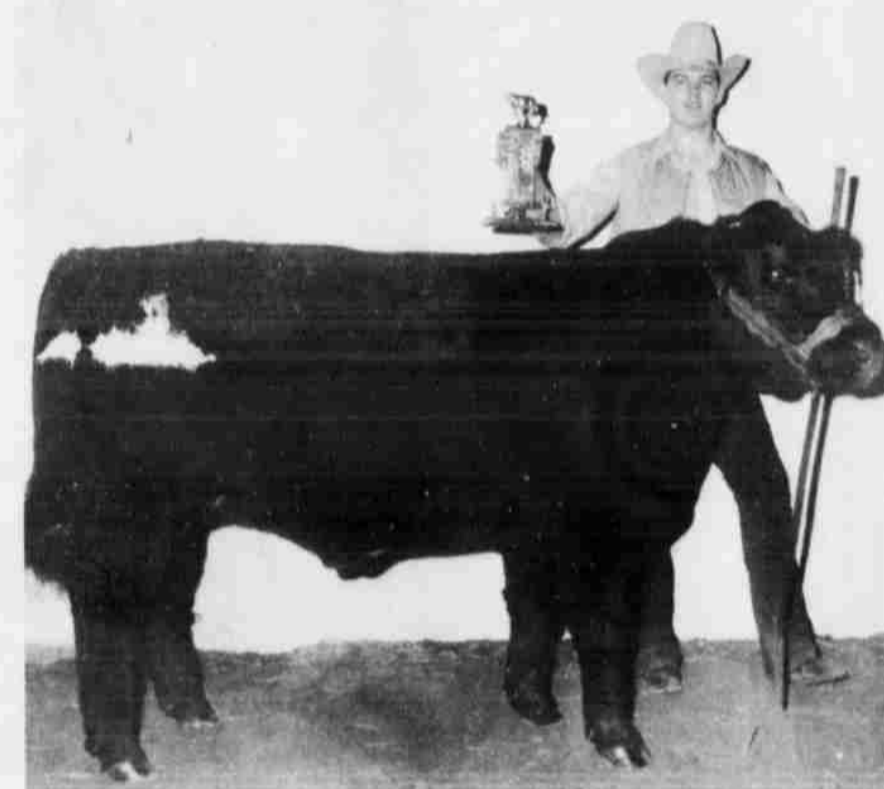

JIM FIELDS' 1,184-pound Angus steer won the grand championship trophy for the steer division of the Littlefield Area Junior Livestock Show Friday night. The steer was raised as a Sudan 4-H project animal.



TROY WAYNE MOSS' 106-pound heavyweight Hampshire lamb copped the grand championship title of the lamb show Friday afternoon during the Littlefield Area Junior Livestock Show. He is a Sudan 4-H'er.



ED HALEY

See HALEY, Page 6

## BATTLE of the BANDS

STANDINGS:

**WHITHARRAL** is back in the No. 1 slot.

**LITTLEFIELD** is trailing for second place.

**ANTON** is No. 3 and leading Sudan by 16 points.

**SUDAN** is in turn 4th place and is ahead of

**PEP** by 10 points.

**Hill Rogers Furniture & Appliances**

The Carpet Center Of Lamb County

1501 East 9th

Phone 385-4322

## Pre-Easter Style Show Date Changed

Date of the pre-Easter style show, sponsored by "We, the Women," has been changed to Monday, March 20, at 7:30 p.m. in the Littlefield Country Club.

With the theme of "April in Parish", plans have been made for the showing of fashions for all ages, in many different styles, both handmade and ready made designs.

Each Littlefield merchant will furnish models for the fashion show, and will donate the door prizes to be given away.

Tickets for the style show are \$1.75 and may be purchased from any member of "We, the Women."

### IT IS A FACT

For servicemen in Vietnam alone, emergency messages regarding personal and family problems average more than 30,000 a month. Another service of the Red Cross.



### MEDICAL ARTS

#### SULLIVAN

Mr. and Mrs. Roger Sullivan of Irving are the proud parents of a 7 lbs., 9 oz. baby boy, born Feb. 13, at 4:35 p.m. He has been named Roger Brian.

#### ROPER

Mr. and Mrs. B. D. Roper have a new baby girl, Rendi Dawn. She was born Feb. 19, at 10:24 a.m., weighing 7 lbs., 12 ozs.

#### LITTLEFIELD HOSPITAL

#### SISNEROS

A new baby girl was born to Mr. and Mrs. Joe Sisneros at 7:04 p.m., Feb. 19. She weighed 7 lbs., 10 ozs.

#### BOLTON

At 6:27 p.m., Feb. 21, a baby girl was born to Mr. and Mrs. Robert Bolton, weighing 8 lbs., 8 ozs.

## Miss Ross Weds Michael Montgomery

Miss Denise Annette Ross and Michael Gerald Montgomery pledged double ring wedding vows Saturday afternoon, Feb. 12, in Elms Memorial Chapel of First United Methodist Church of Littlefield.

Officiating for the reading of the vows was Rev. David Hamblin.

Parents of the couple are Mr. and Mrs. Benny Ross of Santa Fe, N. M., formerly of Littlefield, and Mr. and Mrs. Joe Montgomery of Littlefield.

Presented in marriage by her father, the bride wore a formal-length wedding gown of ivory satin brocade featuring a high neckline, and long juliet sleeves. The chapel-length train was attached at the back of her Empire waisted dress. Her veil of ivory imported illusion was caught to a headpiece of matching satin brocade. She carried a nosegay of baby orange roses with ivory ribbons,

atop a Bible, given to the bride by her grandmother.

"Climb Every Mountain" and the "Wedding March" was presented by soloist, Mrs. Grace Findley, and organist, Mrs. Parkman.

Mrs. Charla Rountree of Amarillo attended the bride as matron of honor. She was attired in an emerald green velvet gown fashioned with juliet sleeves and accented at the waistline with ivory ribbon. She carried a nosegay of tinted-orange carnations tied with ivory ribbon.

Serving the groom as best man was Steven Rountree of Amarillo.

The bride's mother, ushered by Craig Ratliff, was fashioned in a mint green askaline dress accented at the cuffs with white fur. She wore accessories to match her ensemble.

A reception followed the ceremony in the parlor of the church.

After a short wedding trip the groom will finish his tour of duty in Vietnam, and the bride will reside in Santa Fe, N. M.



MRS. MICHAEL MONTGOMERY

## Reception Honors

### The Allan Whites Today

Mr. and Mrs. Allan White will be honored today at a reception in observance of their 50th wedding anniversary.

Their children, Mr. and Mrs. Sid White of Houston, Mr. and Mrs. Allan White Jr. of Lubbock, and Mrs. Eugene Kindred of Oklahoma City, Okla., will be hosts for the affair, which will be at the family home in Amherst, from 2 to 5 p.m.

White and the former Truda Morris were married Feb. 24, 1922, in Granbury, Texas and moved to Amherst in 1924, where they have resided since that time, with the exception of about four years when they lived in Lubbock, Lamesa and Seattle, Washington.

White was postmaster in Amherst from 1935 to 1970, and Mrs. White was also employed at the post office until retiring in 1969.

They have both been active in the civic and social affairs of the area and are charter members of the Amherst First Baptist Church.

Mrs. White has been president of the Amherst Study Club; holds a lifetime

membership in the Texas Congress of Parents and Teachers; and currently serves on the County Library Board.

White has served as president of the Amherst Lions Club; on the Board of Directors of the South Plains Hospital; and is a past master of the Littlefield Masonic Lodge 1161.

The Whites have six grandchildren, Suzanne White and Gary White of Houston; Mark White, a student at Baylor University; Steve White and Andy White of Lubbock; and Mrs. George Freisem, III of Atlanta, Ga.



FRIDAY, MARCH 3  
THE XYZ Club for citizens will meet in the Room of Pioneer Natatorium 12 noon for a covered luncheon. Citizens 50 years of age and older are invited to attend, and bring a dish.

The extended right arm Statue of Liberty is 16 feet long.



MR. AND MRS. ALLAN WHITE

## Miss Synatzske

### Given Award

ANTON—Janie Synatzske, a senior at Anton High School, and daughter of Mr. and Mrs. L. M. Synatzske is 1972 recipient of Anton High School's Betty Crocker Award.

She was awarded the honor as result of a high grade submitted on a written examination related to homemaking. She is now eligible for state and national honors in this area.

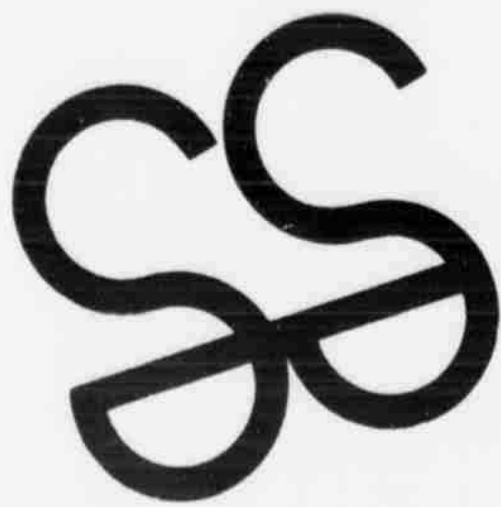

# Put Our Brand

on your next

## NEW CAR!

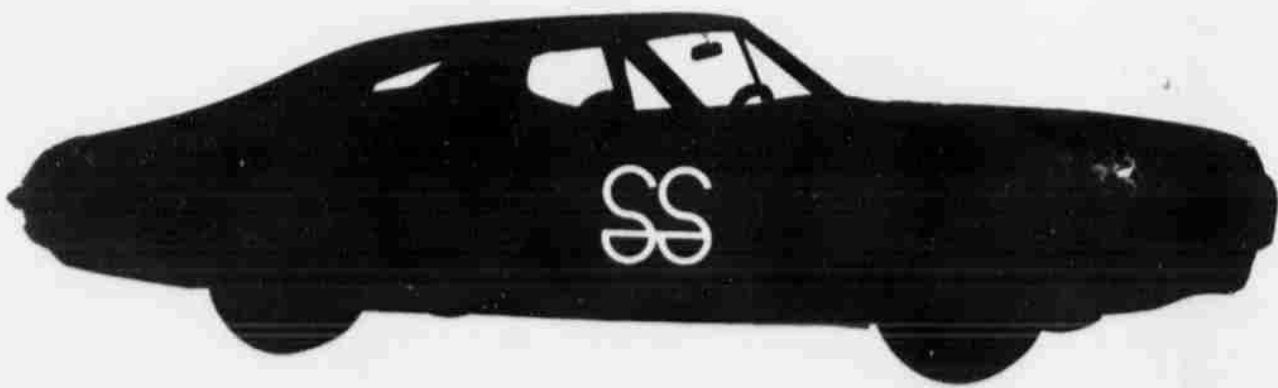

Our brand of new car financing gives you the same rates we offered 10 years ago. And, today, that will save you money - - up to \$200.



Member FDIC



# LEAP YEAR SALE

MONDAY - TUESDAY ONLY!

Black & White - All Guaranteed To Play

1 - 21 Inch HOFFMAN CONSOLE ..... \$229.00

1 - 21 Inch - HOFFMAN - New Picture Tube ..... \$488.00

1 - 21 Inch - RCA - New Picture Tube ..... \$429.00

1 - 17 Inch - RCA PORTABLE ..... \$229.00

1 - 14 Inch - MOTOROLA PORTABLE ..... \$229.00

1 - 21 -inch - SEARS CONSOLE - With UHF - Clean - \$429.00

1 - 23 Inch - SEARS CONSOLE - With UHF - Clean - \$429.00

1 - 21 Inch - CBS CONSOLE ..... \$289.00

## PATS RECORD CENTER

## Miss Hopper Bride Of Jerry Reagan



MR. AND MRS. LONNIE GOOLSBY

Before an altar centered with a candelabra, flanked by white mums, tied with deep purple ribbons, Miss Alice Ann Hopper became the bride of Jerry Albert Reagan Jan. 14, at Parkview Baptist Church of Littlefield.

Rev. R. N. Tucker officiated for the reading of the double ring wedding vows.

The bride is the daughter of Mr. and Mrs. Troy A. Hopper, and the groom is the son of Mr. and Mrs. Bruce E. Reagan, all of Littlefield.

Given in marriage by her father, the bride wore a white lace on satin traditional gown, featuring a fitted bodice with a softly gathered skirt, and long fitted petal-point sleeves. Her veil of white illusion tulle was caught to a bow headpiece, and trimmed with white lace. The veil was borrowed from her cousin, Mrs. Linda Davis. She carried a bridal bouquet of white sweetheart roses and stephanotis with an orchid corsage nestled in the center.

For "something old" the bride had a 75 year-old, handmade linen handkerchief, from Switzerland, tucked in her bridal bouquet. "Something new" was her wedding gown; "something borrowed" was her veil; and the traditional blue garter served as "something blue." She had a "birthdate" penny in her shoe.

Musical selections of "True Love", "Twelfth Of Never" and "Whither Thou Goest" were sung by Jodel Halford of Lorenzo, cousin of the bride. Instrumental selections of "Bless This House" and "The Lord's Prayer" were presented by Jean Parkman of Littlefield.

Arleta Stephenson of Lubbock, sister of the groom, attended the bride as matron of honor. She wore an orchid crepe dress, designed with short sleeves, an Empire waist and accented with violet velvet ribbon. Her headpiece was of orchid tulle net, tied with violet ribbon. She carried a white mum.

Mrs. Loma Bear of Lubbock, cousin of the bride, registered the guests.

The candles were lighted by Leslie Bear of Lubbock. Brent Robison and Mike Hopper, both of Littlefield, seated the guests.

Bob Stephenson of Lubbock served his brother-in-law as best man.

The bride's mother, Mrs. Hopper wore a gray striped silk dress and coat with gray accessories. Mrs. Reagan wore a pale blue double knit dress with winter white accessories. They both wore a white orchid corsage.

A reception followed the ceremony in the fellowship hall of the church. Presiding at the serving table were Miss Brenda Jolley of Tulia, niece of the groom, and Miss Patricia Sanders of Littlefield.

For a wedding trip to Clovis, N. M., the bride wore a baby pink pantsuit with white lace trim, white accessories and the orchid lifted from her bridal bouquet.

The bride attended South Plains College in Levelland, and a member of Sigma Mu Epsilon sorority.

The groom attended Denver Automotive Institute. He served two years in the U.S. Army; one year at Ft. Monroe, Va.; and one year at Heidelberg, Germany. Reagan is presently employed at Armes Chevrolet in Littlefield.

Guests registered from Anton, Tulia, Levelland, Brownfield, Lorenzo and Lubbock.



MR. AND MRS. JERRY REAGAN

## Children's Clinic Scheduled March 11

The quarterly Crippled Children's Clinic for South Plains children will be conducted Saturday, March 11, from 1 to 5 p.m. at St. John's United Methodist Church, 15th and University Ave. in Lubbock.

The clinic session is free for crippled children through cooperation of doctors and the sponsor, Fellowship Class of St. John's Church.

Doctors, headed by Dr. Royce Lewis, will be present to examine children; nurses and volunteers will help in filling in patients' information forms; and new to the clinic for the first time will be a slide presentation on "How to Feed Your Children."

Any parent, child, or interested member of the family that accompanies the crippled child may view the presentation.

Frank Gonzales will be on hand as an interpreter for the Spanish speaking families. The discussion will be presented several times during the afternoon on a rotation basis so that families may attend upon arrival or departure from the church.

"How to Feed Your Children" will be conducted in the Hand-in-Hand room, through the cooperation of the School of Foods and Nutrition at Texas Tech University; the showing

has been compiled by Mrs. Douglas Boren and will be presented by Dr. Margaret Kassouny, both members of St. John's.

Clinic personnel will arrange for braces and further care of crippled children when necessary. Children being taken to the clinic for the first time are to be accompanied by a parent or guardian.



SCS Electrostatic Air Purifier Carry It From Room To Room  
**Brillain Pharmacy**  
P. O. BOX 1227  
Littlefield, Texas 79339

## Goolsbys To Observe 10th Wedding Anniversary

Mr. and Mrs. Lonnie Goolsby will observe their wedding anniversary today, March 1.

Mr. and Mrs. Goolsby are members of the First Baptist Church.

A formal celebration is not planned by the couple.

## LITTLEFIELD SCHOOL MENU

**MONDAY:** Bar-b-que wieners, pork and beans, cabbage relish salad, purple plum cobbler, hot rolls and milk.

**TUESDAY:** Roast beef, creamed potatoes with gravy, pea salad, apple brownies, hot rolls and milk.

**WEDNESDAY:** Chicken a la king, tossed salad, green peas, brownies, hot rolls and milk.

**THURSDAY:** Pizza, lettuce and tomato salad, buttered corn, crackers, fruit cup and milk.

**FRIDAY:** Beef stew, mixed greens, cinnamon rolls, cornbread and milk.



VICKIE RAY

## Engagement Announced

**SUDAN**—Mr. and Mrs. Jerry Ray of Sudan announce the engagement of their daughter, Vickie, to Mark Randall Short, son of Mr. and Mrs. H. C. Short, Jr. of Monahans.

The bride-elect is a junior elementary major at Texas Tech University. She attended Lubbock Christian College two years, and is a graduate of Sudan High School.

The prospective bridegroom is a junior Bible major at Lubbock Christian College. He is a graduate of Monahans High School.

The couple plans a May 13th wedding, in the Sudan Church of Christ.

**'OLD' BOOK**  
**TOKYO (AP)**—The Mitsukoshi department store has offered for sale an edition of Japan's second oldest history book, "The Nihon Shoki," which relates the origin of the Sun God emperors, at a price of \$2.4 million.

**COMING SATURDAY**  
**PALACE THEATRE**

ONE DAY ONLY

**Moss Shoes**

White Lustre...\$6.95

White & Black...\$8.95

## Mrs. Carter Hosts Circle

**AMHERST**—Mrs. Don Carter was hostess for the Annie Armstrong Circle of the Baptist W.M.U. Feb. 21, for mission study.

Mrs. Charles Jones led the opening prayer, and Mrs. Charles Nixon's devotional was 1st Corinthians 12: 4-7.

Mrs. James Holland, mission study chairman, conducted the lesson on chapters one and two from the Home Mission book "Catalyst in Missions," by Helen Fling. It dealt with the work being done in the cities.

Mrs. A. O. Dickson read an article on Alaska; Mrs. Maurice Brantley, on Los Angeles; Mrs. J. P. Brantley, on Miami and the Cuban refugees; and Mrs. Randall Crawford, an island off Panama. Mrs. James Holland read scriptures.

Mrs. Carter presided in business.

Mrs. Jones, prayer chairman, stated that "the week of prayer for Home Missions would be March 5 through 12."

Monday night March 6, the

Circle, with Mrs. Jones in charge, will have the program. Mission action for March will be the revival March 12 through 19.

Mrs. Maurice Brantley led the prayer for missionaries having birthdays.

Refreshments of angel food cake, cheese sandwiches, spiced tea and coffee were served to Mes. Bill Bradley, J. P. Brantley, Maurice Brantley, Randall Crawford, A. O. Dickson, James Holland, Charles Jones, Charles Nixon, Victor Reynolds and Carter.

### BIG JOB

The emphasis of the American Red Cross is on preparedness for immediate action to meet emergencies — to bring emergency relief in disaster, to transmit emergency messages to servicemen wherever they are stationed, to train people to meet first aid and water safety emergencies, to supply life-giving blood to the ill and injured.

## End-of-month Clearance.

- 10 PRS. WOMEN'S ACRYLIC SCUFFS, Orig. \$1.66 ..... NOW 50c
- 25 PRS. WOMEN'S FLATS & SHOES, Orig. \$8.99 To \$11.99 ..... NOW \$4.99
- 12 PRS. WOMEN'S FASHION BOOTS, Orig. \$17.99 To \$20.95 ..... NOW \$7.99
- 4 JUNIOR SKIRTS REDUCED, Orig. \$10.00 ..... NOW \$2.99
- 20 JUNIOR BLOUSES REDUCED, Orig. \$7.00 ..... NOW \$2.99
- 20 GIRLS ACRYLIC BOOTIE SOX, Orig. 59c ..... NOW 19c
- 1 MAN'S TURTLENECK SWEATER, SIZE S, Orig. \$7.98 ..... NOW \$1.99
- 1 MAN'S SWEATER, SIZE S, Orig. \$10.98 ..... NOW \$3.99
- 1 MAN'S KHAKI JACKET, SIZE S, Orig. \$7.98 ..... NOW \$4.99
- 2 S & XL INSULATED WORK SUITS, Orig. \$18.98 ..... NOW \$9.99
- 1 BOYS TOPCOAT, SIZE 12, Orig. \$16.98 ..... NOW \$5.99
- 1 BOYS SWEATER, SIZE 18, Orig. \$5.98 ..... NOW \$1.99
- 1 BOYS ZIP SWEATER, SIZE 16, Orig. \$8.98 ..... NOW \$2.99
- 50 SHOE POLISH, LIQUID OR PASTE, Orig. 33c ..... NOW 10c

### DOUBLE KNIT

200 YARDS SOLID DACRON DOUBLE KNIT PIECE GOODS COLORS, LT. BLUE, YELLOW, LILAC, AQUA, ORANGE MINT GREEN, NAVY, BEIGE, 60" WIDE

**\$3<sup>44</sup>** YD

### DOUBLE KNIT

300 YARDS FANCY DACRON DOUBLE KNIT PIECE GOODS JACQUARD AND SCULPTURED 2 AND 3 TONE DOUBLE KNITS. LARGE SELECTION, 60" WIDE

**\$4<sup>44</sup>** YD

### JCPenney

The values are here every day.

FOR QUALIFIED TV SERVICE CALL Roger Kendall At 385-5883



## Cox FURNITURE & APPLIANCE

1804 HALL AVE. PH. 385-5883

# LITTLEFIELD

MRS. J. B. McSHAN

385-4337



Cyd McKinnon, a freshman at Texas Tech, has been listed on the dean's honor roll for the fall semester.

Mr. and Mrs. Joe Wells and Mr. and Mrs. Hugh Cape were in Abilene last weekend to attend the funeral of Paul Shepperd.

Littlefield residents who attended the wedding of Janet Marie Dusek and Randall Roy Hutson Saturday in Victoria included Mr. and Mrs. Roy Allen Hutson, Kevin Hutson, Mr. and Mrs. Percy Carter, Mike Perkins and Mr. and Mrs. David Bawcom.

Final plans were completed Thursday morning for a joint church vacation Bible school to be held this summer. The Bible School, scheduled for June 5, at the First United Methodist Church, will be sponsored jointly by the First Presbyterian Church and the First United Methodist Church. Those attending the meeting were Rev. David Hamlin of the First United Methodist Church, Rev. Clem Sorley, of the Presbyterian Church and Rev. Tom Lang of the St. Martin Lutheran Church. Others attending the meeting were Mmes. Babe Banner, Susan Wilemon, Tom Lewis and Jerry Kehoe.

Mr. and Mrs. Robert Bolton are proud parents of a baby daughter. She was born Feb. 21, in the Littlefield Hospital and weighed 8 lbs., and 3 oz. They named her Amy Rebecca. Maternal grandparents are Mr. and Mrs. Ross Lumsden of Littlefield. Paternal grandmother is Mrs. Charlie Ruckner of Canyon City, Colo.

Dr. and Mrs. Van Bailey of

Abilene were in town this weekend to attend the funeral for her sister, Mrs. W. C. Thaxton.

The Women's Bible Study, led by Mrs. Horace Mitchell, is set for Monday, Feb. 28, at 7:30 p.m., in the First Presbyterian Church.

Mr. and Mrs. Pete Powers of Wichita Falls spent last weekend in the home of Mr. and Mrs. B. D. Garland Jr.

Mr. and Mrs. Alan Armistead of Alpine are spending the weekend in the home of his parents, Dr. and Mrs. B. W. Armistead and with her parents, Mr. and Mrs. J. E. Knight.

Mrs. Lucille Higgins of Liberty Hill was honored on her 88th birthday, Tuesday night, Feb. 15th, with a domino party. She was escorted by uncle Herman. Mrs. Higgins is the aunt of Mrs. Judd Walker, Mrs. Sitter Cannon and Bill Johnson, all of Littlefield.

Mr. and Mrs. Steve Lewis and daughter, April, of Abilene spent last weekend with her parents, Mr. and Mrs. Judd Walker.

Mr. and Mrs. Buck Stanfield of Texhoma spent Thursday in the home of Mr. and Mrs. Wayne Barnett. The women are sisters.

Mr. and Mrs. George Stevens of Antaloch, Calif. recently visited in the Arthur Parrish's home. Stevens and Parrish worked together in a papermill 17 years ago.

Mr. and Mrs. James Davidson returned Wednesday

from a three weeks vacation in Spain.

Mrs. Bob Smith returned Thursday from a ten day visit with her daughter and family, Mr. and Mrs. Frank Mobley in Dallas. They had dinner Sunday in Arlington with another daughter and family, Mr. and Mrs. Odell Ray. Her sister-in-law, Mrs. G. E. Hillburn of Lubbock accompanied her.

Mr. and Mrs. Gene Kirklin of Petersburg recently visited in the home of her aunt and uncle, Mr. and Mrs. Wayne Barnett.

Mrs. Eula Smith of Amarillo visited last weekend in the home of her sister and husband, Mr. and Mrs. A. L. Parrish.

Mr. and Mrs. Frank Rogers have had as guests this week their grandchildren, Phillip Warren Jr. and Stephanie Louise Shepherd of Dallas.

Mrs. T. R. Brasher attended the funeral for her sister, Mrs. Golden Smith, in Duntin, Okla., Thursday.

Mr. and Mrs. Sabin Henderickson and family of Lubbock spent Saturday with her mother and husband, Mr. and Mrs. Jess Inman.

Jimmie McShan arrived Friday to spend the weekend with his parents, the J. B. McShans.

Miss Sharon Seay of Colorado Springs, Colo. arrived Thursday to spend the weekend with her mother, Mrs. Bernard Seay.

All youth in the Junior High and Senior High Division of the UMY are urged to be back at the church before 2 p.m. this



MRS. RANDALL ROY HUTSON

## Janet Dusek Weds Randall Roy Hutson

Miss Janet Marie Dusek became the bride of Randall Roy Hutson Saturday, Feb. 26, with Rev. Clifford Schmidt performing the double ring ceremony at the First English Lutheran Church in Victoria.

Clarence Felger played traditional wedding music. The bride is the daughter of Mr. and Mrs. Melvin Dusek of Victoria, and Hutson is the son of Mr. and Mrs. Roy Allen Hutson of Littlefield.

Given in marriage by her father, the bride wore a gown of ivory satin. The moulded empire bodice veiled with imported lace applied on English net was fashioned with a high fitted neckline forming a narrow V in back accented by a small shaped bow. The long fitted sleeves of lace were edged at the wrist by a narrow flounce of the lace accented by a tiny bow of satin. Tiny seed pearls traced the pattern of the lace.

The slim A-line skirt swept to a wide chapel length wateau train enhanced by motif appliques of the jeweled lace. Her veil of imported ivory silk illusion extended beyond the length of her train from a small shaped coil of matching jeweled lace complimented by a full shoulder length tier. She carried a bouquet of stephanotis, alba orchids, ivy, and pink roses.

Mrs. Craig Scott served as matron of honor. Bridesmaids were Mrs. Audie Long, Miss Rosalind Ramsay of Dallas, Mrs. Don Laux of Houston, and Miss Stormy Borum of New York.

The attendants wore gowns of pink chiffon. The moulded semi-empire bodice accented by ivory lace and burgundy ribbon was fashioned with a high fitted neckline and long full sleeves caught to the wrist by a wide cuff. The softly gathered skirt edged at the hemline by the burgundy ribbon to floor length. They wore matching burgundy bows with floor length pink veils. They carried nosegays of pink roses and hyacinth.

The mother of the bride wore a full length princess lined silk alaskine gown in candlelight pink. The gown was designed with a high neckline, empire bodice and long tapered sleeves completely jeweled.

The mother of the bridegroom wore a formal floor-length dress of miramist white saki. The moulded bodice was fashioned with a rolled scoop neckline and three-quarter length sleeves.

The princess waist was controlled by a self-corded criss-cross braided frog closure. In the back the A-line skirt featured flowing built-in deep sweep folds attached to a high-rise waist.

Kevin Hutson attended his brother as best man and groomsmen were Jeff Baker and Johnnie Robinson of Austin; Jim Hibbets of Dallas; and Nevill Manning of Lubbock. Ushers were Milton Dusek Jr., and Thurston Witt of Dallas; Eric Melgren of New York; and Jack Busiek of Houston.

Following the ceremony a reception was held at the Victoria Country Club with the Hal Burman Orchestra playing during the evening.

Members of the house party were Mmes. E. J. Etlinger, Larry Dornburg, and Jim Meyer of Victoria; Milton Dusek, Sr., Milton Dusek, Jr., Hall Martin, and Robert McCulloch of Dallas. Also serving were Mmes. Robert Gilliam of Galveston; William Bennett of Madisonville; Robert Gamble of Houston; Lowell Clayton, James McClure and Miss Glenda Henderson of Wolforth.

Misses Debbie Schindler, Carolyn and Sharon Martin distributed rice to the guests. Guests for the wedding were registered from Littlefield, Dallas, Houston, La Grange, Hallettsville, Nacogdoches, Seguin, El Paso, Normangee, Fort Worth, Pasadena, Canyon, Oklahoma City, Wichita Falls, Yoakum, Corpus Christi, Ingleside, Huntsville, Alabama, Bay City, Baytown, Schulenburg, Amarillo, Weimar, Austin, San Antonio, and Socorro, N. M.

For travel the bride wore a three-piece navy and white double knit suit with matching accessories.

After a wedding trip to San Francisco, Carmel, and Las Vegas, the couple will be at home at 10220 Pagewood Drive in Dallas.

The bride is a 1966 graduate of Victoria High School and a 1970 graduate of Southern Methodist University. She was vice

president of Kappa Alpha Theta sorority and presently a member of Slipper Club. Miss Dusek is employed at Bache and Co., Inc.

Hutson is a 1966 graduate of Littlefield High School and a 1970 graduate of the University of Texas where he was a member of Lambda Chi Alpha and Beta Alpha Psi. He is presently employed by Peat, Marwick, Mitchell, and Co.

The rehearsal dinner was hosted by Mr. and Mrs. Roy Allen Hutson, parents of the bridegroom, Friday night at the Victoria Country Club. Mixed flowers decorated the serving tables.

## Tom Landers Recognized 'Outstanding'

Thomas L. Landers of Anton was one of four seniors and a graduate student in the College of Engineering at Texas Tech University who were recognized for "outstanding achievement" in ceremonies Thursday, Feb. 24.

Landers is majoring in industrial engineering. He is son of Mr. and Mrs. Sidney W. Landers of Anton, and has been active in the Air Force ROTC program at Texas Tech, where he received an ROTC scholarship.

He was nominated for the American Society of Military Engineers, and received the outstanding engineer award in 1971.

He holds membership in, or has been active in, Weymouth Hall Council, Saddle Tramps, AFROTC Association and several engineering organizations.

Others recognized were Monte A. McGlaun and Billy C. Brock of Lubbock, Douglas W. Thompson of Amarillo, and James J. Szenasi of Odessa, a graduate student.

## Students Plan LCC Band Tour

Craig Gilley, son of Mr. and Mrs. Weldon B. Gilley, a member of the Lubbock Christian College Royal Blue Band, and Peggy Richey, daughter of Mr. and Mrs. Robert M. Richey, a member of "Misty Morning", a folk singing group, will leave on a spring tour Wednesday, March 1.

The group will perform once in Carlsbad, N. M. and twice in El Paso, before returning to Lubbock Saturday, March 4. They will also have the chance to visit the Carlsbad Caverns and Juarez, Mexico.

The band is directed by Dr. Everett Maxwell and will be accompanied on tour by the "Misty Morning."

LCC is a small, private, senior college offering BA and BS degrees in 16 majors.

## Tech Frosh Coach Speaks To Lions

Jess Stiles, Texas Tech freshman football coach, was speaker at the Wednesday Lions Club meeting.

Coach Stiles, in speaking of Tech's football recruiting, called it a good year. He also said that there were some good prospects unsigned, and that Tech was still in the running for some of them.

Stiles announced that during the week of March 4th, that many football stars of today would be in Lubbock participating in the Christian Athletes program.

During the week they will be visiting in the Lubbock schools, talking to the student body. At 2:30 p.m. Saturday, March 4, a rally will be held in the Lubbock Coliseum.

On Sunday morning the Christian Athletes will be talking from the pulpit in many Lubbock churches.

## Bookmobile Has New Books

New books now on the shelves of the Bookmobile Library include:

"Life, Wonderful Life" by Edith Morris. It is an autobiographical novel set in Sweden and it's a celebration of life's joys and sorrows.

Dorothy Gilman is back with another lighthearted tale of espionage. "The Elusive Mrs. Pollifac." You'll like it as well

as you did "The Amazing Mrs. Pollifac" and "The Unexpected Mrs. Pollifac."

In our Gothic romance and suspense, Ane Maybury has a new book "Ride A White Dolphin." Visiting her husband's aunt in her magnificent home in Venice, Leonie Thorburn suddenly becomes the victim of a series of strange accidents. Adding to her horror is the suspicion that her husband has taken up with the glamorous opera singer. Her other books are "Terraotta Palano" and "The Minerva Stone."

You'll love this new non-fiction book by Frank Gilbreth, Jr. "Time Out For Happiness," is a new story of the Gilbreth family. This is an informal, unretouched portrait of a loving mother who handled the problems of marriage, family, and a career with skill and serenity. From her childhood in Oakland, Calif. to becoming one of the nation's leading authorities on home management and aid to the handicapped, the story of Lillie Gilbreth is a proud and triumphant climax to the Gilbreth saga. Other books about the family are "Cheaper By The Dozen" and "Belles On Their Toes."

"Around Our House" by Janice Holt Giles is a non-fiction story of the Giles' daily lives, covering the years from 1954, when they left the farm described in "40 Acres And No Mule," to 1970. An account of a happy marriage, enriched by a shared love of land and home and friends and family.

"Bury My Heart At Wounded Knee." An Indian history of the American west by Dee Brown. From the moment Columbus dubbed indigenous North American "Indians" the white men's intent has been to turn the red man to our ways. This is the first authoritative history in several years, which underlines the growing interest in Indian culture and survival.

Mrs. Vashti Taylor of Lubbock spent last weekend with her sister, Edna Mae Mangum.

afternoon. The church is host church for the Sub-District meeting. Each boy will bring two dozen cookies and each girl is asked to bring a half-dozen sandwiches.

Mrs. Vashti Taylor of Lubbock spent last weekend with her sister, Edna Mae Mangum.

Mrs. Vashti Taylor of Lubbock spent last weekend with her sister, Edna Mae Mangum.

Mrs. Vashti Taylor of Lubbock spent last weekend with her sister, Edna Mae Mangum.

Mrs. Vashti Taylor of Lubbock spent last weekend with her sister, Edna Mae Mangum.

Mrs. Vashti Taylor of Lubbock spent last weekend with her sister, Edna Mae Mangum.

Mrs. Vashti Taylor of Lubbock spent last weekend with her sister, Edna Mae Mangum.

Mrs. Vashti Taylor of Lubbock spent last weekend with her sister, Edna Mae Mangum.

Mrs. Vashti Taylor of Lubbock spent last weekend with her sister, Edna Mae Mangum.

Mrs. Vashti Taylor of Lubbock spent last weekend with her sister, Edna Mae Mangum.

Mrs. Vashti Taylor of Lubbock spent last weekend with her sister, Edna Mae Mangum.

Mrs. Vashti Taylor of Lubbock spent last weekend with her sister, Edna Mae Mangum.

Mrs. Vashti Taylor of Lubbock spent last weekend with her sister, Edna Mae Mangum.

Mrs. Vashti Taylor of Lubbock spent last weekend with her sister, Edna Mae Mangum.

Mrs. Vashti Taylor of Lubbock spent last weekend with her sister, Edna Mae Mangum.

Mrs. Vashti Taylor of Lubbock spent last weekend with her sister, Edna Mae Mangum.

Mrs. Vashti Taylor of Lubbock spent last weekend with her sister, Edna Mae Mangum.

Mrs. Vashti Taylor of Lubbock spent last weekend with her sister, Edna Mae Mangum.

Mrs. Vashti Taylor of Lubbock spent last weekend with her sister, Edna Mae Mangum.

Mrs. Vashti Taylor of Lubbock spent last weekend with her sister, Edna Mae Mangum.

Mrs. Vashti Taylor of Lubbock spent last weekend with her sister, Edna Mae Mangum.

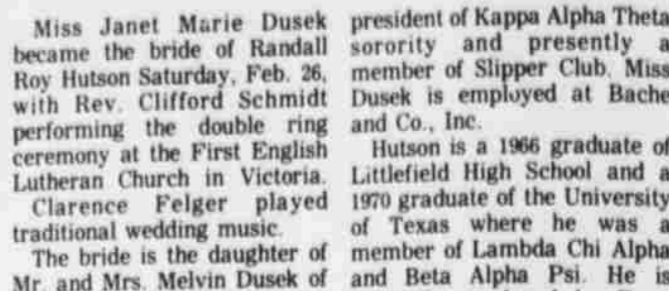

FRANCIS TALLENT

## Future Plans

Mr. and Mrs. Ben B. Lovington, N. M. announced engagement and marriage of their daughter, Frances Elaine Tallent, to Kent Flanary, son of Mrs. L. F. Flanary of M., and former of Anton.

The wedding will be May 19, at Parkview Church, in Lovington.

The bride is a Lovington School graduate and New Mexico Junior College.

The prospective groom is a graduate of High School, and is employed by Hobbs Plumbing, attends New Mexico College.

Friends and relatives invited to attend the

## Miss McKinnon Tours Dallas Fashion House

Vicki McKinnon, a student at Texas Tech majoring in home economics and fashion design, returned from a spring field trip to Dallas.

While on tour, manufacturing companies saw the construction of garments. In department she saw the latest fashions, visited the shipping and distribution program and style conducted by the editor known magazine. (The program included with designers, fashion photographers, writer model of the year.

Vicki is the daughter and Mrs. Bill McKinnon Littlefield.

## County JP's Complete

Five Lamb County JP's the peace were among completing a educational program Lubbock this week by the Texas A&M Police Training School.

Justices from 10 West counties attended the under a grant from the Criminal Justice Center A&M's Engineering Service.

Representing Lamb are E. T. Borum, Pres. Stanley Doss, Precinct 1; Finney, Precinct 2; Vereen, Precinct 3; and Yarborough, Precinct 4.

The JP program was into two 20-hour sessions first held in September emphasized duties responsibilities.

This week's program included speakers on safety, criminal traffic game laws, court procedure, bond setting, evidence license and weight inquest, contempt of court recent attorney opinions.

Justices completing hour course receive certificate which show the JP's completed educational requirements under a new

## NHS Tours

AMHERST-The Mann Chapter of the Honor Society met with President Cindy presiding.

Neil Duffy II was speaker. Following his group went to the bank showed the facilities there.

W. P. Stone, accompanied the tour. On their return to school members, Pam Ralynn Ralynn refreshments.

At the March 10th Teacher Appreciation will be observed. Meeting the student council will breakfast, served to and society members. Following the breakfast honor society members substitute for teachers classrooms.

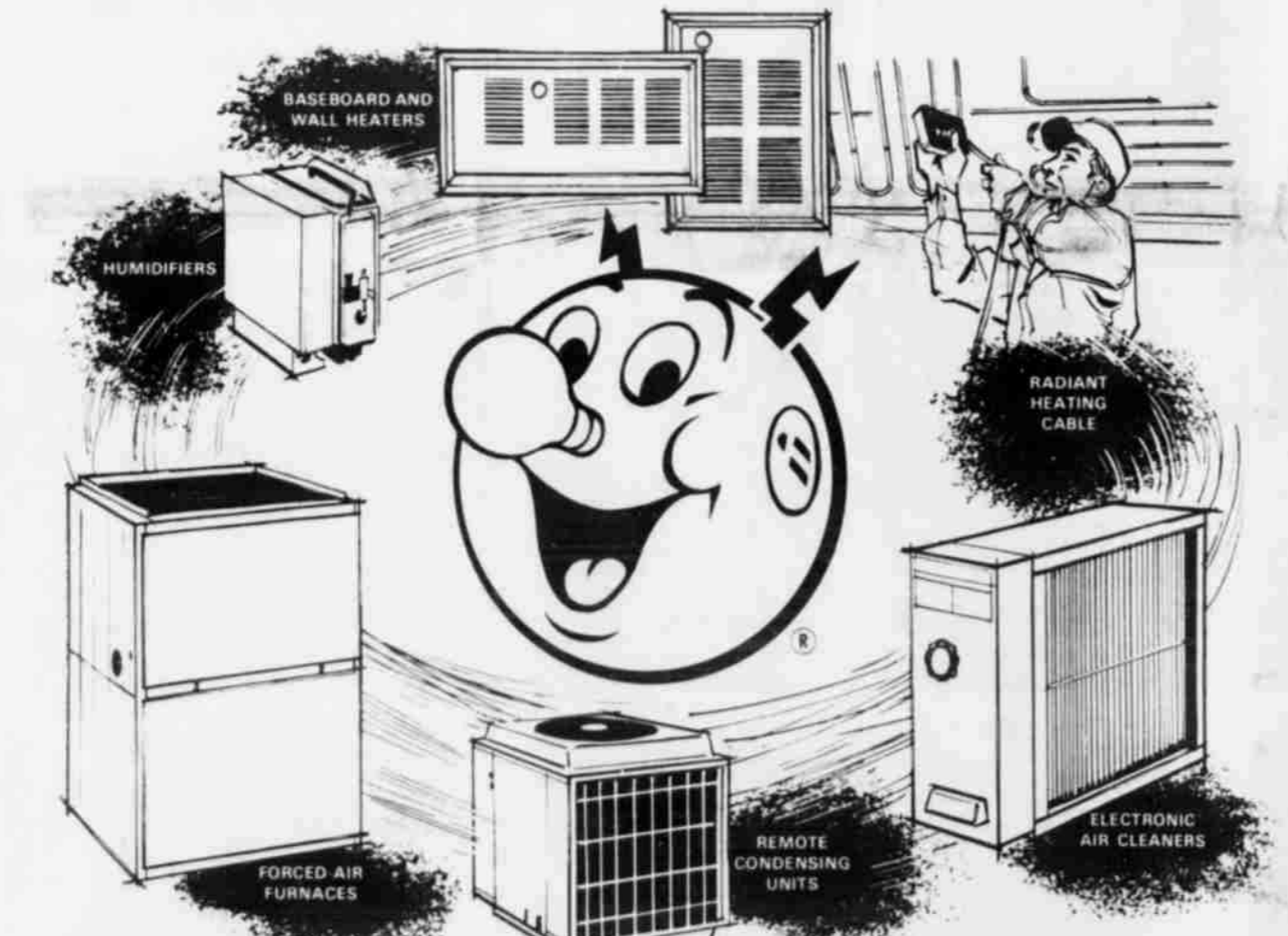

## Surround yourself with ELECTRIC HOME CONDITIONING designed for your personal comfort - all year long!

The versatility of electric home conditioning equipment makes it possible to fit heating, cooling, air cleaning and humidification to the personal requirements of your family.

Electric heating equipment, for example, is selected after competent engineering studies of your home requirements. Taken into consideration are cost of equipment, installation, operating cost and warmth factors. A variety of equipment is available including baseboard, ceiling cable, furnace, wall heaters, duct heaters.

On the cooling side, electric equipment comes in numerous sizes so that you do not unnecessarily pay for too large an installation nor are you forced to use, in order to save equipment costs, a too small unit that won't do the cooling job your family needs. Automatic humidification is easily available as is automatic cleaning of the air.

Whatever it takes for your personal comfort - electric has!



Call us for free electric home conditioning analysis - personally yours!

is your car rated

X

Just too dirty to be carrying women and children under 16!

Then drive to PERRY'S LAUNDRY and CAR WASH for the LOWEST PRICE in town

730 drive through 250 wand wash

ROCK CARVINGS LISBON (AP) - Archeologists working near Frateil, 100 miles northeast of Lisbon, say they have uncovered what are believed to be the most important series of prehistoric rock carvings found in Portugal.

"You can reach your toes! Make believe there's a chocolate on each one."

# BULA



MRS. JOHN BLACKMAN 933-2328

TEACHER Jack Bridwell and 4-H boys... several animals at the Bailey County Junior Show, in Muleshoe, Texas. A total of \$303 was... home by the boys.

first place - spotted gilt, Joel Sinclair; second - cross barrow, Larry Clawson; third - yorkshire barrow, Steve Brock; fourth - spotted third - Kenneth Turney; fifth - cross barrow, Jimmy...; fourth - Poland Larry Clawson; eighth - white, Joel Sinclair. Prizes, fourth - finewool, and sixth - fine cross, James Snitker.

first place - heifer owned by Larry Clawson; second - heifer calf, shown by Larry Clawson; third - Jarroll fourth - Jerry and sixth - Edd. All calves were shown in a 4-H and were owned by Layton.

BURCHEL'S first and second grade pupils were... with a Valentine in their classroom Feb. Mrs. Burchel was assisted by Peacock and Mrs. Following the opening Valentine sacks, games played and refreshments served.

HEDGES' third and fourth grades were entertained with a Valentine party in their classroom. Mrs. Hedges was assisted by Melvin Cox and Mrs. De... Following their Valentine exchange, games played and refreshments served.

RAYMOND Austin Jr. and his first and second grades first through fourth Thursday afternoon, in the school auditorium, with a slide show made on a trip to the Bahamas.

HEARN, with 29 members of the Whiteface presented a program Friday morning, in an assembly at the school gymnasium, with Miss Tommie... pianist. A trio made up of Anna Josey, Sandai Ford and Debbie Stone from... presented several songs, accompanied by their... Superintendent... who formerly taught at... helped in getting the... Whiteface started.

SCHOOL BOARD election for... is slated for April 1. The... will be conducted at... Bula School, absentee... will be at the school... with Jeannie Bridwell... clerk. Prospective... must declare by... their candidacy no... 5 p.m. March 1, in the... business office. The... board trustee J. E. ... has filed for re-election. ... L. Calson has not... at this time.

BARBARA Carroll of... spent from Friday... Sunday visiting with her... parents, Mr. and Mrs. V. ... Mrs. Diane ... and girls, Amy ... of Lubbock, visited... night and Sunday.

MRS. Tom Bogard ... received word from... daughter, (Tommie) Mrs. ... Gaston, that they had... from Illinois to Fort... He is foreman over a... men working as welders... line there.

MRS. Allan Jones ... daughter, Melissa, of near... visited Friday with... parents, Mr. and Mrs. I. L.

PAT CARTER of... N. M. spent Friday... with the John Blackmans... Saturday and... with her mother, Mrs. ... Blackman at the West... Nursing Home in... .

PAUL YOUNG spent... the past week at... her sister, Mrs. F. B. ... at McCauley. Other... to visit with them were... Clara Dogett from... Tex.; Mrs. Claud ... and Mrs. Ellas Sumerlin ... Roby.

WITH their sisters... Mrs. Young's twin... Ross Gruben, from... Cauley; Mr. and Mrs. ... Gruben from Rotan and... Mrs. Troy Gruben of... .

A. P. FRED and her... have been spending... time lately with her... Mrs. Simpson, who is... very ill in a Levelland... Mrs. Simpson is 90... and has been a... of the Levelland Rest... several years.

ANNON of Floydada... today in the home of his... Mr. and Mrs. C. L.

VICKI COOPER of... N. M. spent the

Withdrew daughter and husband, Mr. and Mrs. Jerry Smith, both students at Abilene Christian College, visited with them over the weekend. Sunday they all took a picnic lunch and ate at the Muleshoe National Wildlife Refuge. Smith belongs to the National Speleological Grotto Society in Abilene.

## Food Show Scheduled

The 4-H boys and girls are preparing for the annual food show to be held at the Community Center, March 18, in Littlefield. Project group meetings have been held in the homes of leaders and knowledge of foods have been gained in storage, nutrition, meal planning, preparation and buying. 4-H members will be judged on the exhibit of their food and

their knowledge of nutrition. The theme for the show this year is "Special Occasion Foods." Judges for the show, which will begin at 1:30 p.m. March 18, will be County Home Demonstration Agents and leaders from Levelland. Records, menus and recipes will be turned in to the CHDA office March 15 to be judged before the show.

### REPORT CHANGES

Pensioners 72 years old and older on Veterans Administration rolls during two consecutive years no longer have to file annual income questionnaires, but still must report changes in income.

weekend in the home of her aunt and family, D. J. Coxes. Miss Shirley Cox of Lubbock was home for the weekend. The Coxes took her home Sunday afternoon and visited with her sister and family, Mr. and Mrs. Bobbie Cooper.

MR. AND MRS. Dennis Medlin and children, Beckey and Dewayne of Brownfield, were weekend guests of her mother, Mrs. Pauline McCall of Enochs and the Buck Medlins.

CARL BURNS underwent surgery Monday at the Methodist Hospital in Lubbock. At last report he was doing fine.

MRS. NOLAN HARLAN and son, John David, visited Monday afternoon with her mother, Mrs. Mary Britt at Amherst.

MR. AND MRS. P. R. Pierce had all of their children home last Sunday. They were Mr. and Mrs. Clifton Baker and children; Mrs. Jean Jackson and son, Mike and Miss Alma Lou Pierce, all of Lubbock; and Mr. and Mrs. Jim Carpenter and boys of Muleshoe.

MR. AND MRS. E. M. Autry are visiting this week with her father, Sam Robertson in Porterville, Calif.

MR. AND MRS. J. C.

mother, Mrs. Lorilla Jones and son, Wendell.

MR. AND MRS. Russell Pierce of Springlake visited Sunday afternoon with his mother, Mrs. Ben Pierce and son, Jack.

## RENFRO BROS.

**T**  
**H**  
**R**  
**I**  
**F**  
**T**  
**W**  
**A**  
**Y**

WE GIVE GUNN BROS. STAMPS, DOUBLE ON WEDNESDAY.

Shurfine Young Mother Hubbard **HORN OF PLENTY** Sale

LEE'S BEEF  
**Short Ribs**  
LB. **39¢**

**RIB STEAK**  
LB. **89¢**

**CLUB STEAK**  
LB. **\$1.29**

**PORK RIBS**  
LEE'S MEATY  
LB. **79¢**

- Shurfine Apple Butter 28 oz. \$1.00
- Shurfine Apple Sauce 16 oz. \$1.00
- Soffin Bathroom Tissue Ass't'd Col. 10 Roll. \$ .79
- Shurfine Blackeyes Fr. Shl. 15 oz. \$1.00
- Shurfine Cake Mix D S L W/Y 18 1/2 oz. \$ .89
- Shurfine Catsup 14 oz. \$1.00
- Shurfine Corn Golden CS-WK 17 oz. \$1.00
- Shurfine Cucumber Chips Fresh Pak 16 oz. \$1.00
- MC-2 Detergent All Purpose 49 oz. \$ .49

- Soffin Diapers Overnight Disp. 12's \$ .59
- Shurfine Drinks Grp/Or/Frt 46 oz. 3/\$ .79
- Shurfine Fish Sticks Frozen Pre-Ckd. 8 oz. 3/\$1.00
- Shurfine Frosting Mix L/C/W 13 1/2 oz. 3/\$ .89
- Shurfine Fruit Cocktail 16 oz. 4/\$1.00
- Shurfine Green Beans Cut 16 oz. 5/\$1.00
- Shurfine Jam Grape 18 oz. 2/\$ .79
- Shurfresh Luncheon Loaf P&P/O/SP/S 6 oz. 4/\$1.00
- Shurfresh Margarine Reg. Quarters 16 oz. 5/\$1.00

SHURFINE, EARLY JUNE  
**PEAS**  
17 OZ. CAN **5 FOR \$1**

SHURFRESH  
**BISCUITS**  
8 OZ. CANS **13 FOR \$1**

SHURFINE  
**Tomato Sauce**  
8 OZ. **10 FOR \$1**

YO ALL COME STROLLIN' THRU NEW ORLEANS WITH **AL HIRT** AND HIS FRIENDS **HORN OF PLENTY** A ONE-HOUR TELEVISION SPECIAL  
TUESDAY, 7:30 CHANNEL 11

ROXEY  
**DOG FOOD**  
15 OZ. **11 FOR \$1**

SHURFINE  
**PORK and BEANS**  
16 OZ. **7 FOR \$1**

- Shurfine Milk Evaporated 14 1/2 oz. 5 \$ .89
- Shurfine Peaches YC Hlvs.-Sliced 29 oz. 3 \$ .89
- Shurfine Peanut Butter Cr Sm 12 oz. 2 \$ .89
- Shurfine Pears Bartlett Halves 16 oz. 4 \$1.00
- Shurfine Pepper Black 4 oz. \$ .29
- Shurfine Potatoes Whole Irish 16 oz. 6 \$1.00
- Shurfine Preserves Red Plum 18 oz. 2 \$ .79
- Shurfine Preserves Strawberry 18 oz. 2 \$1.00
- Shurfine Salad Dressing 32 oz. \$ .49

- Shurfine Shortening All-Veg. 48 oz. \$ .69
- Shurfine Soup CN CM CC CR 10 1/2 oz. 6 \$1.00
- Shurfine Spinach 16 oz. 6 \$1.00
- Shurfine Tomato Juice Fancy 46 oz. 3 \$1.00
- Shurfine Tomato Sauce 8 oz. 10 \$1.00
- Shurfine Tomatoes Whole Peeled 16 oz. 5 \$1.00
- Shurfine Tuna Chunk Style 6 1/2 oz. 2 \$ .75
- Shurfine Waffle Syrup 32 oz. \$ .49

SHURFINE  
**FLOUR**  
5 LB. PAPER BAG **39¢**

SHURFINE  
COOKED BONELESS  
**HAM**  
3 LB. CAN **\$2.49**

**FROZEN FOOD**  
ROMAN PIZZA PIE 14 OZ. **69¢**  
SUPER DOGS GARY'S JOHNSTON PIES MINCE OR PUMPKIN **69¢**  
OMELETS FRESH & READY **79¢**

**COSMETICS**  
SUAVE HAIR SPRAY **49¢**  
ALCOHOL PINT **15¢**  
BATH OIL CAPRI 32 OZ. **59¢**

**PRODUCE**  
**POTATOES**  
RUSSETT 10 LB. **49¢**  
SUNKIST LEMONS **29¢**  
GREEN ONIONS BUNCH **10¢**  
GOLDEN RIPE BANANAS LB. **10¢**

**Renfro Bros. THRIFTWAY**  
ESTABLISHED IN 1929  
Norman And Raymond Renfro  
819 East 4th Street Littlefield, Texas

FINE IMPORTED PORCELAIN CHINA  
**Lovelace**  
BY CROWN VICTORIA  
This weeks feature is the saucer.  
**39¢** EACH  
ONLY With each \$5 purchase.



# WEATHER

H	L
64	26
63	31
65	30
75	38
78	40
48	35
59	36
79	36
78	43

## Youths Arrested Here

Teenagers are among 11 persons charged this week. County Sheriff E.D. McNeese, Homer McLaury, and a Plainview deputy raided a house near Friday afternoon and recovered 10 longplaying albums, a tape deck and cigarettes taken in a burglary of the Pay & Save at Olton.

In connection with the burglary three teen-agers, Victor Vasquez, Vasquez and Tony Riojas, and a 16-year-old from Olton were by the sheriff's office Thursday charged with forgery. They passed Foster Grocery in Hart Camp Week's Grocery in Spade. Judge Sides put them on probation until they reach their 17th birthday and then to their parents after they restitution of \$58.50 each on the

16-year-old Amherst girl is in the jail for being an incorrigible and unruly. She will go before Judge Sides for a preliminary hearing.

A 16-year-old Littlefield girl charged with passing by telephone was sent to jail for psychological and psychiatric examinations.

A 16-year-old Littlefield youth charged with burglary was released for insufficient evidence.

A 16-year-old charged in the same case as the John Deere implement was Bond for Walter Lee Johnson is \$2,000.

Thomas James of Littlefield was arrested Monday on a liquor law charge after pleading guilty in court.

Others were arrested on drunk driving Monday and were fined \$27.50.

**BOARD**  
The most member of the 2-man Cotton Board which administers a research and extension program for upland cotton in the United States is Jack Funk of Littlefield. His alternate is Charles Taft.

## Lamb County Veterans To Get \$27,000

Now and the end of June, a total of \$27,000, approximately, will be distributed to some 380 war veterans in Lamb County.

Payment, representing dividends from their GI insurance, is being accelerated by the VA. Normally, when such dividends are declared, they are paid on staggered dates of the policies and over an entire year.

The speedup this year, local holders of such policies will share a distribution amounting to \$286 million, the veterans Administration says. It is \$11 million more than was distributed last year.

The recipients are holders of Service Life Insurance, issued to veterans in the second World War, and World War I. S. S. Veterans who will share are veterans of World War I who hold U. S. Service Life Insurance policies.

Who saw service solely in the World War or in other engagements will

## Anton Couple Tours Spain

**NOTE:** Mr. and Mrs. Jim Copeland of Anton made a tour of Spain. (An account of their trip by Mrs. Jim Copeland.)

**JIM COPELAND**  
—Pizer Fun-Dango and I went to Spain. We left on Feb. 8, and after a 12-hour flight, we landed in Malaga, Spain. Malaga was our first stop. We went by bus to the Sol-Marbella, which is a favorite resort of the Mediterranean. There we checked into a new home for the next few days. The Atalava Park in Malaga is a beautiful sight. There are many towers, as well as forts all along the coast. These were built in the 16th century as lookouts for the sea.

I wanted to see as much of Spain as possible while there, so we went on a tour except one. Our first stop was a countryside tour up to the Nevada Mountains. The villages of Coin and Coin are the local

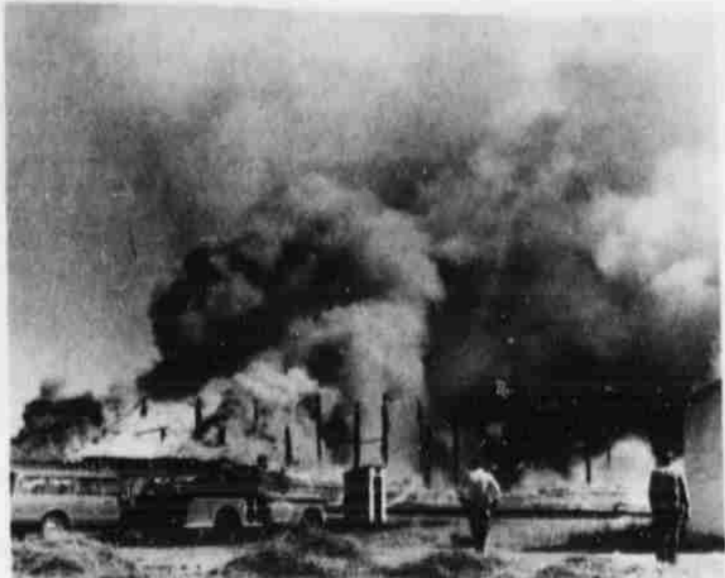

THE LITTLEFIELD VOLUNTEER Fire Department answered a call to the Smith Elevator at Bainer Switch shortly after 11 a.m. Thursday. Apparently the elevator was ignited from sparks from weeds that were being burned with a butane burner. About 1:40

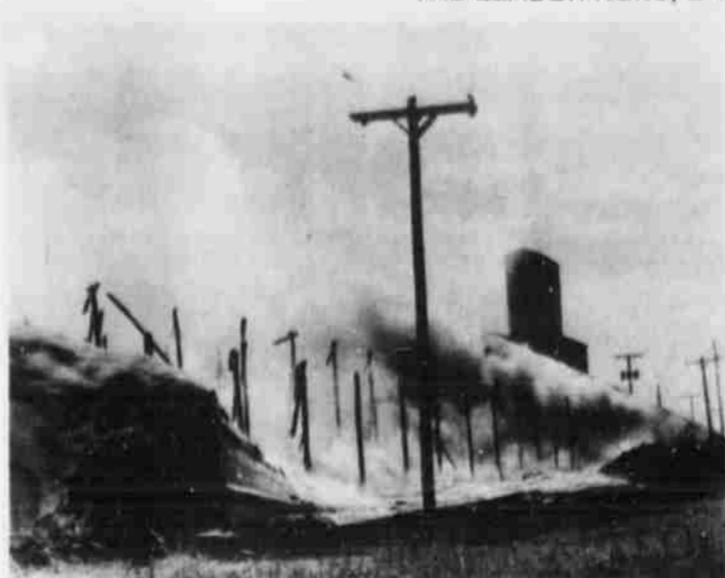

p.m. the fire department was called back to the scene as the storage building that adjoins the elevator re-ignited. The blaze, fanned by high west winds, completely destroyed the storage building and later overpowered the firemen's attempt to save the



elevator as it burned down from a fire that started in the top of the structure. About three hours later, the empty elevator and storage building were burned to the ground.

### HAIL FIGHT PLANNED

## Weather Group Raising Funds

Better Weather, Inc. met twice this week to complete plans for this year's hail suppression and rain stimulation program.

Letters are going out this week to solicit funds to support a third year in the pilot program of seeding clouds with silver iodide to prevent damaging hail during the growing season. In addition to suppressing hail, favorable thunder clouds will be seeded to stimulate rain.

Better Weather officials stated that no tornadoes have developed out of seeded clouds, either.

If Lamb County goes into the program again this year, \$30,000 must be raised by March 20th.

Because the program fell short of funds at the end of the growing season last year, Atmospherics, Inc., the California-based firm which is conducting the experiment, said all money must be paid in advance this year before a contract is signed.

In order to raise the necessary funds, farmers in the county are asked to pay a total of 25 cents for dryland and 50 cents for irrigated farm land. This is divided 1 1/2 cents per acre for landlord and 1 1/2 cents for tenant and 25 cents for owner-operator of dryland. Irrigated producers are asked to pay on a similar schedule of 25

cents for landlord, 25 cents for tenant, or 50 cents for owner-operator.

Payment of the funds is entirely voluntary. Better Weather officers point out that \$20 to \$80 per quarter section is very cheap insurance for keeping yields up. They added that future farm payments will be determined by actual farm yields, and that there has been very little hail in the area where the hail suppression program has been conducted for the past two years.

Three twin-engine planes have been used the past two years, if Lamb County or other areas go in with Hale County this year a fourth plane will be added to give better protection.

Hale County hopes to conduct the program even in the event no other farming areas join them. Hale County farmers will finance the brunt of the cost of the operation. A mail-out campaign is being conducted in that county, also. Hale farmers are paying 32 cents per acre for dryland and 64 cents per acre for irrigated land.

Four area banks are handling Lamb County funds. The Security State Bank in Littlefield, Citizens State Bank in Earth, the Olton State Bank, and Citizens State Bank in Anton are accepting the checks from farmers and holding them until the deadline.

In the event enough money isn't raised here to include Lamb County, the checks will be mailed back to the farmers.

Lamb County Better Weather, Inc. officers for this year are Bobby Short, president; Orville Cleavinger, vice president; Dale Stanley, secretary-treasurer; and Dwight Faver and H. L. Messamore, directors.

## Mrs. Edna Peal Is Gunshot Victim

A 67-year-old Amherst woman remains in serious condition in the intensive care unit of Lubbock's Methodist Hospital following an apparent attempted suicide.

Raymond Cantrell, Amherst city marshal, said he received a phone call from Mrs. Edna Mae Peal about 7:30 p.m. Wednesday. He said he went to Mrs. Peal's house at 603 Washington Street and found her on the floor between the wall and the bed with a 4.10 shotgun at her feet, and a gunshot wound in her left side.

Three notes were found in the house. She was rushed to Lubbock by a Payne ambulance.

**VEE CAMPAIGN**  
Texas horseowners are urged to "get the jump" on VEE (Venezuelan equine encephalomyelitis) by vaccinating their animals as soon as possible.



GARY LICHTER, Littlefield 4-H'er, won the reserve grand championship trophy in the swine division Friday night, during the Littlefield Area Junior Livestock Show. The animal is a 207-pound lightweight Hampshire gilt.



STEPHANIE CARTER'S 97-pound Hampshire lamb was awarded the reserve grand championship banner and trophy for the lamb division Friday afternoon during the annual Littlefield Area Junior Livestock Show. The lamb is a 97-pound Hampshire.



RESERVE GRAND CHAMPION steer of the Littlefield Area Junior Livestock Show Friday night was this 1,158-pound Hereford-Angus Cross steer, shown by Brad Walden of the Littlefield 4-H Club.

### Patrolman Checks Wrecks

Highway Patrolman Weldon Parson investigated two rural county accidents this week.

Mrs. Tom (Kathy) Sorell was brought to a Littlefield hospital for observation Friday morning after an unusual accident in front of Springlake-Earth school.

Mrs. Sorell parked her car at the curb in front of the high school building about 11:15. She left the car running and got out. The car jumped into gear. Mrs. Sorell tried to stop the car and was knocked down.

The car backed across the highway and hit a parked car at the curb on the south side. The left rear corner of the Sorell car

## Show Results Are Announced

**SWINE:**  
Chester Whites, lightweight — 1. Ricky Stamps, Littlefield FFA; 2. Van Ray, Littlefield FFA; 3. Mary May, Sudan 4-H; 4. Bernadette May, Sudan 4-H.  
Crosses, lightweight — 1. Brian May, Sudan 4-H; 2. Cory Logsdon, Littlefield FFA; 3. and 4. Don Davis, Littlefield FFA; 5. Connie Ham, Sudan 4-H; 6. Larry Baker, Sudan FFA; 7. Dan Foley, Littlefield 4-H; 8. Ronnie Burton, Amherst FFA; 9. David Gray, Spade FFA.  
Crosses, middleweight — 1. John Pace, Littlefield FFA; 2. Joe Foley, Littlefield FFA; 3. Don Davis, Littlefield FFA; 4. Jerry Ogerly, Littlefield FFA; 5. Curtis Chester, Sudan FFA; 6. Tracy Bowling, Sudan FFA; 7. Dan Foley, Littlefield 4-H; 8. Bruce Pierce, Sudan FFA; 9. Ruben Lopez, Littlefield 4-H.  
Crosses, heavyweight — 1. Jerry Ogerly, Littlefield FFA; 2. Joe Foley, Littlefield FFA; 3. Scott Harmon, Amherst FFA; 4. Steve Foley, Littlefield FFA; 5. Ruben Lopez, Littlefield 4-H; 6. Martin Davison, Sudan FFA; 7. Kenan Lichte, Littlefield 4-H; 8. Delbert Harlin, Sudan FFA; 9. Jimi Bruton, Littlefield FFA; 10. Tracy Bowling, Sudan FFA.

Champion Cross was shown by John Pace and the reserve champion Cross was the one shown by Brian May.

**Durocs, lightweight** — 1. Ricky Stamps, Littlefield FFA; 2. Eddie Duvall, Amherst FFA; 3. Tracy Spencer, Littlefield 4-H; 4. Gary Lichte, Littlefield 4-H; 5. Len Ivey, Amherst FFA; 6. Steve Foley, Littlefield FFA; 7. Delbert Harlin, Sudan FFA; 8. Randy Cook, Littlefield 4-H; 9. Curtis Chester, Sudan FFA.  
**Durocs, middleweight** — 1. Van Ray, Littlefield FFA; 2. Joe Wyatt, Littlefield FFA; 3. Steve Carr, Littlefield 4-H; 4. Ferris Foley, Littlefield FFA; 5. Tracy Spencer, Littlefield 4-H; 6. Kevin May, Sudan 4-H; 7. Rodney Logsdon, Littlefield FFA; 8. Eddie McCurry, Littlefield 4-H; 9. Kenan Lichte, Littlefield 4-H.  
**Durocs, heavyweight** — 1. Tracy Spencer, Littlefield 4-H; 2. Jim Fields, Sudan FFA; 3. Randy Elliott, Littlefield FFA; 4. Rodney Logsdon, Littlefield FFA; 5. Tony Trevino, Sudan FFA; 6. Kevin May, Sudan 4-H; 7. Roger Swart, Sudan FFA; 8. Karla Nicholson, Littlefield 4-H.  
Ricky Stamps' lightweight Duroc was named champion of the breed, and Van Ray's middleweight Duroc was named reserve champion.

**Hampshires, lightweight** — 1. Gary Lichte, Littlefield 4-H; 2. Scott Brantley, Littlefield FFA; 3. Bernadette May, Sudan 4-H; 4. Lynn Williams, Sudan FFA; 5. Eddie Duvall, Amherst FFA; 6. Randy Bales, Amherst FFA; 7. Becky Cook, Amherst FFA; 8. Grey Wyatt, Littlefield FFA; 9. Don Trotter, Littlefield FFA.  
**Hampshires, middleweight** — 1. Jim Fields, Sudan FFA; 2. Mark Brantley, Littlefield FFA; 3. and 4. Sandra Duvall, Amherst FFA; 5. Eddie Duvall, Amherst FFA; 6. Michael Muller, Littlefield 4-H; 7. Brian May, Sudan 4-H.

Champion Hampshire was shown by Gary Lichte and the reserve champion Hampshire was shown by Jim Fields.

**Yorkshires, lightweight** — 1. Johnny Prentice, Littlefield FFA; 2. Claudia Cook, Amherst FFA.  
**Yorkshires, heavyweight** — 1. Kim Harmon, Amherst FFA; 2. Roger Muller, Littlefield FFA.

Champion Yorkshire was shown by Kim Harmon, and the reserve champion was shown by Johnny Prentice.

**STEERS:**  
Angus — 1. Jim Fields, Sudan 4-H; 2. Rodney Logsdon, Littlefield 4-H; 3. Gary Lichte, Littlefield 4-H; 4. Cory Logsdon, Littlefield 4-H.  
Herefords — 1. Gary Lichte, Littlefield 4-H; 2. Sharyl Cook, Littlefield 4-H; 3. Jim Fields, Sudan 4-H; 4. Francine Noles, Sudan 4-H.

Crosses — 1. Brad Walden, Littlefield 4-H; 2. Danny Carter, Amherst 4-H; 3. Monte Angel, Littlefield FFA; 4. Don Noles, Sudan FFA.  
Breed champions and reserve champions were the first two places of each respective breed.

**SHEEP:**  
Fine Wool, lightweight — 1. Eddie Duvall, Amherst FFA; 2. Karla Nicholson, Littlefield 4-H; 3. Randy Miller, Amherst FFA; 4. Chuck Harrington, Amherst 4-H; 5. Steven Thompson, Amherst FFA; 6. Mark Nicholson, Amherst FFA; 7. Troy Wayne Moss, Sudan 4-H.  
Fine Wool, heavyweight — 1. Doug Cummings, Amherst FFA; 2. Len Ivey, Amherst FFA; 3. Kim Harmon, Amherst FFA; 4. Gary Lichte, Littlefield 4-H; 5. Doug Cummings, Amherst FFA; 6. and 7. Stanley Miller, Amherst FFA.

Champion fine wool was shown by Doug Cummings, and the reserve champion fine wool was shown by Eddie Duvall.

**Fine Wool Cross, lightweight** — 1. Sandra Duvall, Amherst FFA; 2. Cindy Ham, Sudan 4-H; 3. DeWayne Johnson, Amherst 4-H; 4. Billy Templeton, Amherst FFA.  
**Fine Wool Cross, middleweight** — 1. Tanya Ray, Sudan 4-H; 2. Sharla Cook, Littlefield 4-H; 3. Jerry Stamps, Littlefield 4-H; 4. Wendy Wiseman, Sudan 4-H; 5. Dawl Johnson, Amherst FFA; 6. Eddie Duvall, Amherst FFA; 7. Kim Harmon, Amherst FFA; 8. Butch Sutton, Amherst FFA.  
**Fine Wool Cross, heavyweight** — 1. Jerry Price, Sudan FFA; 2. Doug Mote, Amherst FFA; 3. Jerry Stamps, Littlefield 4-H; 4. Jerry Price, Sudan FFA; 5. Wes Gage, Amherst FFA; 6. Jeff Birkelbach, Littlefield 4-H; 7. Randy Cook, Littlefield 4-H.

Champion Fine Wool Cross was shown by Tanya Ray, and the reserve champion Fine Wool Cross was shown by Sandra Duvall.

**Dorsets, lightweight** — 1. Rory Manning, Sudan FFA; 2. Steve Carr, Littlefield 4-H; 3. Cathy Ham, Sudan 4-H; 4. Craig Harper, Sudan FFA; 5. Joe Foley, Littlefield 4-H; 6. Tracy Spencer, Littlefield 4-H.  
Champion and reserve champion Dorsets were the first two in the category.

**Hampshires, lightweight** — 1. Doug Mote, Amherst FFA; 2. Dan Foley, Littlefield 4-H; 3. Howard Tooley, Amherst FFA; 4. Troy Wayne Moss, Sudan 4-H; 5. Stephanie Carter, Amherst FFA; 6. Kelley Tooley, Amherst FFA; 7. Sandra Duvall, Amherst FFA; 8. Wendy Wiseman, Sudan 4-H.  
**Hampshires, middleweight** — 1. Stephanie Carter, Amherst FFA; 2. Barry Wiseman, Sudan 4-H; 3. Danny Carter, Amherst FFA; 4. Gary Ham, Sudan 4-H; 5. Danny Carter, Amherst FFA; 6. Rory Manning, Sudan FFA; 7. Craig Harper, Sudan FFA; 8. Carroll Legg, Sudan FFA.  
**Hampshires, heavyweight** — 1. Troy Wayne Moss, Sudan 4-H; 2. and 3. Cory Logsdon, Littlefield 4-H; 4. Kevin Humphreys, Sudan FFA; 5. Carroll Legg, Sudan FFA; 6. Eddie Duvall, Amherst FFA; 7. Steve Carr, Littlefield 4-H.

Troy Wayne Moss showed the champion Hampshire and Stephanie Carter showed the reserve champion Hampshire.

**Southdown, lightweight** — 1. Steve Carr, Littlefield 4-H; 2. Tracy Spencer, Littlefield 4-H; 3. Kathy Swart, Sudan 4-H; 4. Ferris Foley, Littlefield FFA; 5. Terry Swart, Sudan 4-H.  
The champion and reserve champion of the breed titles were awarded to the first two places.



"For ten years I've studied law in an attempt to prove I'm innocent... but I keep proving I'm guilty."

# CLASSIFIED ADS

## Help Wanted

**AUTO MECHANIC** to work in Ford Dealership. Commission with draw. Contact Ted Franklin, Mitchell Ford Inc., 525 Phelps Ave., Littlefield, Texas 385-5164. 2-27-M

**MECHANICS & SALESMEN**, farm machinery. World's largest makers of tractors and combines. Call 385-5030. TF-F

**MEN, WOMEN** or students needed for part time or full time work with Fuller Brush Co. Requirements: neat appearance, car and phone. Also need help in Sudan, Amherst and Anton. Call 385-5543 for appointment. 3-2-F

## Wanted

**WANT TO BUY** a good office desk. Roy Wade, 385-3790. 2-27-W

**CUSTOM FARMING**, preferably north east Hockley, 997-3871. Bill Pendergrass, 3-2-P

**SEWING WANTED**. Phone 385-3421. 3-26-M

**CUSTOM FARMING**, flat breaking, chiseling, listing, herbicides applied. Call G. D. Harlan, 385-4265. 2-27-H

**WE DO CUSTOM** farm work. Discing, breaking, applying treflan and listing. Call R&G Sherrill Bros. at 246-3328 or 246-3668. TF-S

**WE DO CUSTOM** farm work, shredding, discing, breaking, and listing. Call Bill Davis, Amherst, 246-3483. TF-D

**KIND CONSCIENTIOUS** lady will care for your elderly or convalescent. My home, excellent references. 385-3438. TF-McB

**ROOFING**—roof repairs, build up roof. Free estimate. B. L. Roofing, Call 246-3525. TF-G

**WILL DO** shredding, tandem discing, breaking. B. L. Greener, 246-3525. TF-G

**USED FURNITURE** wanted. By the piece or house full. Call 385-3714 or 385-5979. TF-Y

## Houses For Sale

**TWO BEDROOM** stucco Spade. Call 799-5288, night.

**LARGE TWO** bedroom, very clean, drapes, many built-ins, fenced, large lot, good carpet. 3/4% loan. 385-4378. 1-16-B

**MY NICE BRICK** home. Best location, 416 E. 13th. Priced to sell. Jim Nelson or E. B. Luce, 385-3093. 2-27-L

**SPACIOUS FOUR** bedroom home, den, fireplace, sun room, five large walk-in closets, storm windows and doors throughout. Two car garage and storage. Call 385-3093 or 385-5745. TF-N

**FOUR BEDROOM** 2 baths, on corner lot, fenced back yard with fruit trees, storm cellar, double garage, storage area on front of lot, double carport on front of house. 385-3067 or 385-4320. TF-McC

**USED MOBILE HOME** 10' x 50', furnished 2 bedroom, central heat, carpeted, in good condition. 385-3991. TF-H

**THREE BEDROOM**, 2 baths, all brick home. 385-5712. 2-27-C

**FOR SALE**, rent or trade: 2 bedroom house, 1325 Dillon. Will trade for late model automobile. Owner will take part down and carry balance. Jimmie Irwin, Call collect 792-6373 Lubbock. TF-I

2 bedroom, FHA new carpet and paint \$250.00 down. Approximately \$70. per month. E. 15th.

We are authorized to show and sell all FHA and VA Houses in this area.

3 bedroom, W. 14th  
2 bedroom, W. 10th  
2 bedroom W. 4th  
3 bedroom, W. 5th  
4 bedroom E. 15th.

If you wish to buy, sell or trade, call us.

**OTIS BENNETT**  
**REAL ESTATE**  
385-4215 or 385-3575

## Apt. For Rent

**THREE ROOM** furnished apartment, all bills paid. 125B N. Westside. 385-4059. TF-B

**FURNISHED APARTMENT** for rent. Bills paid. 385-3365, 600 W. 1st. TF-W

**FOR RENT** furnished one and two bedroom apartments. Adults. 385-3880. TF-H

## Houses For Sale

**IN DUGGAN ADDITION** Refinished, FHA house, 2 bedroom, living room, den, kitchen, or can be used for a 3 bedroom. Only \$250.00 down plus small amount for closing. Monthly payments about \$50.00 per month, plus insurance and taxes.

**PLAINS REAL ESTATE**  
109 E. 4th. St. 385-3211  
I.D. Onstead 385-4888

**NEW HOMES** FHA  
If you qualify move into new three bedroom, 2 bath homes for \$250.00 total with payments as low as \$70.00 month.  
Two ready to go now at 1204 and 1206 W. 12th.

**PAUL CARMICKLE**  
**REAL ESTATE**  
430 XIT Drive 385-5131

3 bedroom, two baths, stucco, living room, den, double garage, fenced back yard.

4 bedroom, two baths, brick. Worth the money.

If you plan to buy, or sell property, we would appreciate you seeing us in our new location, 514 Phelps Ave.

Office 385-6017  
Roy Wade 385-3790  
Curtis Chisholm 385-3425

## Houses For Rent

**TWO BEDROOM**, furnished with garage, plumbed for washer and dryer. 385-4937. TF-L

## Rent Or Sale

**FOR RENT** or sale: Two or three bedrooms. 385-4674. Ophelia Stone. TF-S

## Sale or Trade

**FOR TRADE:** 2 bedroom house on West 6th, for nice trailer house. Call Wayne Winfield, 385-4720. 2-27-W

## Card of Thanks

We want to take this opportunity to thank the police department for the quick recovery of Mike's motorcycle. All too often we take them for granted. It is so nice to know they are on the job. Thanks again **MR. & MRS. RALPH GAGE & MIKE.**

## Personal

**L. D. HOLT** will not be responsible for any debts that he does not make himself. 3-2-H

**WHERE IS Pierre Cardin?** TF-B

**ALCOHOLICS ANONYMOUS**  
Box 7  
Littlefield, Texas  
Phone 385-6021.

## Miscellaneous

**GUITAR LESSONS** on Saturday. Sign up anytime, guitar furnished. Venable Music Co. TF-V

**FEEL BEAUTIFUL.** Call us for appointment. Town and country Beauty Salon. 385-5424. TF-T

**ATTENTION:** Start a hobby of bottle collecting. Hundreds to choose from. Call 385-5780 for information. TF-M

## Misc. For Sale

**AC & BATTERY** reel to reel Panasonic portable tape recorder \$50.00. Dr. Dickenson. 385-3536. 3-2-D

**WALLET PHOTOS** duplicated. 8 - \$2.00. Send money, photo to Photo Products, Dept. L-1, Box 189, Lubbock, Texas 79408. Satisfaction guaranteed. 3-2-P

**GOOD BALED** cane, will sell by bale or ton. Call 933-2170 or 894-5668. 3-2-K

**7 SHANK BIG** Beaver chisel with clod buster, almost new. \$450. H. L. Messamore, 3 miles west of Amherst. 246-3298. 3-5-M

**15 LAYING HENS**, 1 GE cook stove, good condition; 1 tan vinyl coat, size 12; 1 brown corduroy coat, size 16. Call 246-3300 or write W. P. Holland Jr., Star Route 2, Olton, Texas 79064. 2-27-H

**REPOSSESSED** washer and dryer still in warranty. Also freezer and TV. 385-4492. 2-27-S

**USED 3 and 4 inch** line pipe. If interested, call 385-3628. 2-27-B

**1200 BALES** alfalfa hay, \$1.00 a bale or \$32.00 a ton. Contact T. L. Timmons at State Line Irrigation. 385-4487. TF-T

**1 TRANSIT** level, adding machine, paint gun, Paymaster check writer, jig saw, cutting torch. Call 385-3901. Littlefield Welding Works. TF-L

**1/4 MILE WHEELMOVE** sprinkler system. 5" pipe with hose and wind braces, Buy direct from factory \$2,650.00. Boss Irrigation, Clovis and Quaker, Lubbock, Texas. 765-5559. TF-B

**Hard Seated** 230-292 Chev. 6 heads  
Ready to be installed  
\$37.50 E exchange  
We also have block assemblies for 230-292 6 cylinder Chev- rolets.

**Allen Purdy**  
**Motor Machine**  
812 E. 9th 385-4811

## Autos For Sale

**CLEANEST USED CARS** in town. Marcum Olds-Cadillac, 8th and Hiway 385, 385-5171 Littlefield. TF-M

1964 VOLKSWAGEN for sale, good shape. Call nights. 262-4114 TF-S

1967 FORD Galaxie 500, 4 door sedan, power steering, and brakes, air conditioner. Call 385-6130. TF-D

1963 CHEVROLET, 710 E. 6th. 385-3912. 3-19-McM

1966 MUSTANG 289, V8 standard. Have done lots of work on car, in excellent condition. Low mileage. 385-5312. 3-5-N

**NEED TO SELL** wife's car. 1967 Malibu, 283 cubic inch, refrigerated air-conditioning, power steering, clean. \$1,050.00. Tom Hilburn, 385-5131, after 6 p.m., 385-3193. 2-27-H

1969-1200cc Kawasaki, good condition. 385-5712. 2-27-C

**Used Cars from a New Car Dealer**  
**Mitchell-Ford, Inc.**  
**AND MERCURY**  
Main Office 525-529 Phelps  
Used Units And Body Shop  
Hall Ave. And Delano  
Phone All Offices 385-5164  
A Good Place To Do Business!

1971 Ford LTD 4 door, Pillared Hardtop, V-8 automatic, power and air. Other extras including power door locks. This unit was purchased from Ford Motor Company and the mileage was represented to be correct. The present mileage indicates approximately 17,000. Equipment tires with new spare. Beautiful yellow with brown vinyl roof and brown LTD cloth and vinyl. \$3595.

1971 Ford Custom, 4 door, V-8, automatic, power and air, medium blue metallic with blue trim. \$2595.

1971 Ford Mustang, 2 door, hardtop, V-8, standard transmission. Bright red color with red bucket seats. Ask to see this one. \$2395.

1970 Ford Galaxie 500, 2 door, hardtop, V-8 automatic, power and air, medium bronze metallic with beige vinyl roof. Beige trim. \$2395.

1970 Chevrolet Bel Air 4 door, V-8 automatic, power and air. Medium blue with blue interior. \$2095.

1969 Chevrolet Caprice, 4 door, hardtop, V-8 automatic. Power and air, medium green with green vinyl roof and green luxury trim. \$1995.

1969 Ford F-100 pickup, long wide box. Ranger V-8, cruise-o-matic. Local one owner. Blue and white. You'll like this one. Don't miss it. \$1995.

1969 Chevrolet pickup, long wide V-8 automatic, power steering and air conditioner. Maroon and white color. \$1795.

1968 Mercury Park Lane, 4 dr. Sedan, power and air. Local one owner. Beautiful black with luxurious interior. Reduced to \$1495.

1967 Ford LTD 4 door, hardtop. Power and air. Teal blue (new paint) with vinyl roof. \$1195.

1966 Chevrolet 1 ton truck. 12' flat bed, V-8 4 speed 5 good tires. Grey color. \$995.

1966 Ford station wagon, power and air. Dual facing rear seats. White with brown sides. Luggage rack. \$895.

1965 Chevrolet pickup, V-8 automatic, long wide box, turquoise and white. \$895.

1966 Ford Custom, 500, 4 door, 6 cyl. Standard. White with red trim. \$695.

1965 Ford Galaxie 500, 4 door. V-8, standard. Blue and white. \$695.

**Camper Only**—Over cab type includes butane stove, ice box, electricity, water tank, sleeps four, table, chemical, and lots of built-ins. \$595.

**TAKE ADVANTAGE OF A REAL BARGAIN NOW AT MITCHELL FORD, INC.**

## Bus. Service

**BRACE** yourself for a thrill the first time you use Blue Lustre to clean rugs. Rent electric shampooer, \$1. (Nelson's Hardware.)

**ALL KINDS ALTERATIONS**, covered buttons, buttonholes, belts. Mr. and Mrs. G. E. Scifres, 905 E. 6th. St. Phone 385-3971. Former Drive In Cleaners. TF-S

**RENT CONVALESCENT** equipment at Britain Pharmacy. Wheel chairs, crutches, hospital beds, other items. Complete line convalescent needs. TF-B

**MATTRESSES RENOVATED**—all mattress rebuilt. Your present bed springs converted into box springs. New mattresses and box springs for sale. Call Mrs. Claude Steffey at 385-3386 day or night, agent for A&B Mattress Co., Lubbock. TF-A&B

**KIRBY** Sales & Service  
Call 385-3357  
For A Free Demonstration  
On The Kirby Classic  
1013 W. 9th

**CLARA'S BEAUTY SHOP**  
For your beauty needs  
1216 Monticello  
Phone 385-4264  
Early & Late Appointments

**CURTIS CHISHOLM**  
**REAL ESTATE**  
Moved to 514 Phelps  
Bus. 385-6017 Res. 385-3425

**WELDING**  
All Kinds  
Steel Buildings  
Custom Stock Trailers  
And  
Livestock Equipment  
Also Portable  
Welding Service  
Dwayne Montgomery  
385-5964 385-5448

**SINGER SEWING**  
Machines  
**SALES & SERVICE**  
We Service  
Any Make Or Model  
20 Years Experience  
Robison Upholstery  
&  
Sewing Machine Center  
Approved Singer Dealer  
308 W. 4th. Phone 385-4621

**MAGNETIC SIGNS**  
Indoor - Outdoor Display Signs  
Custom orders - Specialties  
Olton Plastics Co.  
Contact  
G&C Auto Supply  
Littlefield - Anton - Sudan

**PTO RODWEEDER**

- Standard single chain & new double chain models are oil-lubricated to prolong life of chain & sprockets
- The unique drive shaft insures longer trouble free operation eliminating U-joints
- The adjustable shank mount bracket allows better alignment of rod & bearings. Adapts to 2 1/2" & 3" shanks
- Bed knives are optional & are recommended on double chain models
- A heavy duty 14N drive line is standard on all 1972 models
- All bearings are triple sealed for durability and long life

A Quality Product Of **THE JAMBY COMPANY**  
ASK YOUR LOCAL DEALER OR CONTACT  
**ELMS EQUIPMENT COMPANY, INC.**  
301 311 19TH ST. AC 806 PO 3-3428  
LUBBOCK, TEXAS

## Misc. For Sale

**GRASS HAY**. Call 385-4690 or 385-5620. TF-M

**WILL BUILD** re-enforced concrete cellars. H. G. Ferguson. 385-5508. 3-30-F

**SALE ON TRACTOR** cabs. All models. Farm Equipment Company Littlefield, Texas. TF

**WIMPY'S BANDPLAY** standing. Registered quarter horses for sale. Glenn and Tommy Batson. Call 385-5131 or 385-3964. 3-30-B

**FOR SALE:** Used 2" oil field tubing. AAA Truck & Auto Parts, Springlake Hiway, 385-4720. TF-A

**SHEEP FOR SALE**, ramblett ewes. Contact 385-3413 or 385-4658. TF-M

**TELEPHONE POLES**, assorted lengths, \$4.00 each. Used oil field pipe, 204 foot. Smith Construction. 385-3683. TF-S

**REPOSSESSED** 1971 model swing needle, zig-zag sewing machine DELUXE MODEL, sews on buttons, makes buttonholes, blind hems, fancy patterns. Five payments at \$7.62, will discount for cash. Straight stitch sewing machine guaranteed at \$14.95. Write Lubbock Sewing Center, 1913 19th Street, or call 806-762-3126. TF-L

## Pets

**AKC GERMAN SHEPARD** puppies for sale. Black and silver. Call 997-3431. TF-L

## Real Estate

**FOR SALE:** 171 acres, good water. Call 385-3225. 3-5-H

162.6 ACRES, 1/2 minerals, \$400. an acre, 1/2 down, owner will carry balance at 7%. Good 8" well. 385-4919. TF-M

**INSURANCE • REAL ESTATE**  
ALL KINDS CITY-FARM-FHA-HOMES  
**JUDD WALKER AGENCY**  
NEED YOUR LISTINGS. WILL BUY EQUIPMENT.  
PHONE 385-5353

**TRUCK SEATS**  
EXCHANGED  
15 MINUTE SERVICE  
**MCCORMICKS**  
AUTO SUPPLY  
AND TRIM SHOP  
PHONE 385-4555  
227 MAIN

**FOR CLASSIFIEDS**  
DIAL 385-4481

# CLASSIFIED ADS

**LEADER-NEWS**  
BOX 72, LITTLEFIELD

\*You can mail your ad to the address above. \*Or you can phone it to 385-4481  
\*Or you can take it to the Leader-News, 313 W. 4th, Littlefield.

PUT 1 WORD IN EACH SPACE, PRICE IS GIVEN WITH THE LAST WORD. DON'T FORGET TO INCLUDE YOUR ROAD ADDRESS, TOWN AND PHONE NUMBER, YOU'LL GET BETTER RESULTS WITH COMPLETE DETAILS.

**CLASSIFICATION:** (Circle one) Help wanted - Wanted - Business Opportunities - Business Services - Houses to Rent - Houses for Sale - Lost & Found - Special Notices - Personal Services - Card of Thanks - Apts. for Rent - Miscellaneous for Rent - Miscellaneous for Sale - Miscellaneous - Real Estate - Notices - Legals - Pets - Autos, Trucks for Sale.

Rates on classified advertising are: 6 cents per word first insertion; 4 cents per word each additional consecutive insertion.

The Leader-News is not responsible for mistakes after first insertion. Please read your ad. All classified accounts are due and payable 10th of month following insertion. A flat rebilling fee of \$1.00 will be charged for all accounts 30 days past due for all successive rebillings.

**FREE OFFER**  
If you'll give it away,  
The Leader-News will  
give you the ad free for  
one time. It will appear  
in "Free Offer" column.

## DEADLINES

5 P.M. TUESDAY		5 P.M. FRIDAY	
			1.00 1 Time Add 40c E.A.T.
1.00 1 Time Add 44c E.A.T.	1.00 1 Time Add 48c E.A.T.	1.00 1 Time Add 52c E.A.T.	1.00 1 Time Add 56c E.A.T.
1.00 1 Time Add 54c E.A.T.	1.02 1 Time Add 58c E.A.T.	1.08 1 Time Add 72c E.A.T.	1.14 1 Time Add 76c E.A.T.
1.26 1 Time Add 84c E.A.T.	1.32 1 Time Add 88c E.A.T.	1.38 1 Time Add 92c E.A.T.	1.44 1 Time Add 96c E.A.T.
1.56 1 Time Add 1.04 E.A.T.	1.62 1 Time Add 1.08 E.A.T.	1.68 1 Time Add 1.12 E.A.T.	1.74 1 Time Add 1.16 E.A.T.
1.86 1 Time Add 1.24 E.A.T.	1.92 1 Time Add 1.28 E.A.T.	1.98 1 Time Add 1.32 E.A.T.	2.04 1 Time Add 1.36 E.A.T.
			2.10 1 Time Add 1.40 E.A.T.

Enclosed is \$ For 1 Time 2 Times Times  
Send The Bill To Address City



# HORN plenty

FILL YOUR BARE CUPBOARDS FOR **LESS!**



# Shurfine YOUNG MOTHER HUBBARD SALE

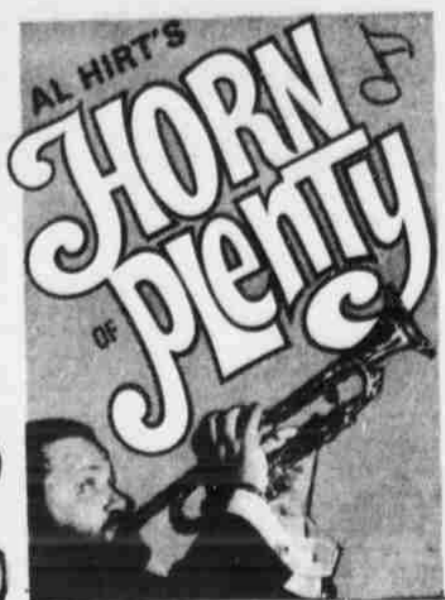

AL HIRT'S **HORN plenty**  
ONE HOUR TV SPECIAL!  
CONSULT YOUR TV GUIDE FOR TIME AND STATION

SHURFINE CANNED  
**HAMS** BONELESS 3 LB. CANNED **\$2.49**

SHURFINE **MILK** TALL CAN **5 FOR 89¢**

SHURFINE **MARGARINE** QUARTERS **5 FOR \$1**

SHURFINE **Pork & Beans** 16 OZ. CANS **7 FOR \$1**

SHURFINE **FLOUR** 5 LB. BAG **39¢**

SHURFINE **CLING PEACHES** SLICED - HALVES 29 OZ. CANS **3 FOR 89¢**

SOFLIN **BATHROOM TISSUE** ASS'T COLORS 10 ROLL PAC **79¢**

SHURFINE **SOUP** CHICKEN NOODLE CREAM OF CHICKEN CHICKEN & RICE MUSHROOM 10 1/2 OZ. CANS **6 FOR \$1**

SHURFINE **Salad Dressing** QT. **49¢**

SHURFINE **TOMATOES** 16 OZ. CANS **5 FOR \$1**

SHURFINE **CHIPS** 16 OZ. JAR **3 FOR \$1**

SHURFINE **3 SIEVE PEAS** 17 OZ. CANS **5 FOR \$1**

SHURFINE **GRAPE JAM** 18 OZ. JAR **2 FOR 79¢**

SHURFINE **BLACK PEPPER** 4 OZ. **29¢**  
SHURFINE 3 LB. CAN **SHORTENING** **69¢**

SHURFINE **STRAWBERRY PRESERVES** 18 OZ. **2 FOR \$1**

SHURFINE **GOLDEN CORN** 17 OZ. CANS **5 FOR \$1**

SHURFINE **SPINACH** 16 OZ. CANS **6 FOR \$1**

ROXEY **DOG FOOD** 15 OZ. CANS **11 FOR \$1**

SHURFINE **GREEN BEANS** 16 OZ. CANS **5 FOR \$1**

SHURFINE **FRESH BLACK EYE PEAS** 15 OZ. CANS **6 FOR \$1**  
SHURFINE **FISH STICKS** PRE-COOKED 8 OZ. PKG. **3 FOR \$1**

SHURFRESH **BISCUITS** 13 8 OZ. CANS **1 FOR \$1**

SHURFINE CATSUP 14 OZ. BTL <b>4 FOR \$1</b>	SHURFINE 18 OZ. PLUM PRESERVES <b>2 FOR 79¢</b>
SHURFINE CAKE MIX BOX <b>3 FOR 89¢</b>	SHURFINE APPLE BUTTER 28 OZ. JARS <b>3 FOR \$1</b>
SHURFINE WHITE, CHOCOLATE OR LEMON FROSTING MIX <b>3 FOR 89¢</b>	SHURFINE BARTLETT PEARS 16 OZ. <b>4 FOR \$1</b>
SHURFINE FRUIT COCKTAIL 16 OZ. CANS <b>4 FOR \$1</b>	SHURFINE <b>TUNA</b> 6 1/2 OZ. CAN <b>2 FOR 75¢</b>
SHURFINE IRISH POTATOES 16 OZ. CANS <b>6 FOR \$1</b>	

SHURFINE **TOMATO SAUCE** 10 8 OZ. CANS **1 FOR \$1**

This Week's Feature - Saucer - Next Week's Feature Dessert Dish  
**LOVELACE CHINA** WITH EACH \$5.00 PURCHASE **39¢**

MC 2 DETERGENT LARGE 49 OZ. BOX <b>49¢</b>	SHURFINE 46 OZ. CANS TOMATO JUICE <b>3 FOR \$1</b>
SHURFINE 46 OZ. CANS FRUIT DRINKS <b>3 FOR 79¢</b>	SHURFINE 16 OZ. CANS APPLE SAUCE <b>5 FOR \$1</b>

SUNKIST **LEMONS** EACH **5¢**  
CALIFORNIA CHOICE **ORANGES** SIZE 88 SIZE **5¢**  
**POTATOES** WHITE 10 LB. BAG **49¢**  
**RADISHES** FRESH BUNCH **10¢**

**PAY AND SAVE BONUS SHIELD**  
Get 1000 Free S&H Green Stamps With Each \$7.50 Purchase You Get A Shield Fill Your Card And Redeem At PAY and SAVE STORES Littlefield

SHURFINE BOLOGNA, OLIVE, SOUSE, SPANISH LOAF AND PICKLE AND PIMENTO <b>LUNCH MEAT</b> 6 OZ. PKG <b>4 FOR \$1</b>	<b>DECKERS SMOKED PICNICS</b> LB. <b>49¢</b>	<b>CLOVERLAKE Cottage Cheese</b> 2 LB. <b>59¢</b>
	<b>DECKERS SLICED SMOKED PICNICS</b> LB. <b>59¢</b>	
<b>SHORT RIBS OF BEEF FINE FOR BARBECUE</b> LB. <b>49¢</b>		<b>HALF MOON CHEESE</b> 8 OZ. <b>49¢</b>

SOFLIN DISPOSABLE **DIAPERS** 12 COUNT PKG. OVERNITE **59¢**  
LIMIT 5 THEREAFTER 79¢

**PAY & SAVE FOOD STORE**  
2 Convenient Locations 322 E. Delano and 601 E. 10th

THIS AD GOOD FOR 2 WEEKS FEBRUARY 28 THROUGH MARCH 12

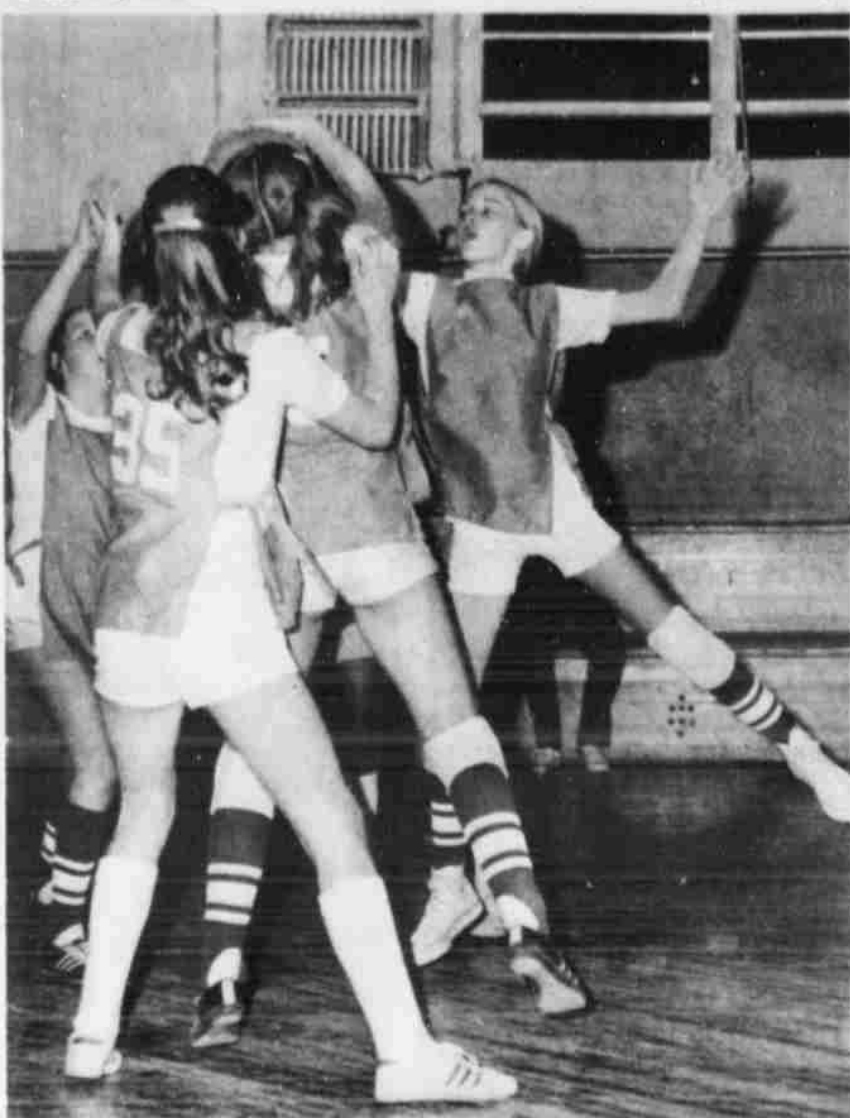

IT'S NOT A BALLET class, but basketball as Security State's Angie Franklin, Pam Bailey and Debbie Burks get a Shook Tire rebound. Tonya Tunnell (35) a Shook Tire forward is also in the action. Security State won the game, 25-20.

## Security, West Drug Little Girl Winners

The Security State Sling Shots had to rally in the fourth quarter to edge out the Shook Tire Michelennes, 25-20, in the sixth grade division of little girls' basketball.

Security State had a 14-6 lead at the half but the hustling Michelennes climbed up hill in the third quarter and blanked the Bankers. During the same period they bucketed eight points to knot the game 14-14, going into the final stanza. The last quarter score see-sawed until the winners got the edge in the final minutes for the win.

Security State was led by Lota Z oth with 23 points and Menielle Petty hit two. Cindy Jungman and Shauna Clayton were the other forwards.

The Michelennes balanced attack was by Sylvia Cristan and Tommy Shaw who swished the nets with six points each. Elaine Ellerbe and Tonya Tunnell each got four. Other forwards in the passing attack were Christine Cristan and Elizabeth Castro.

The winners' defensive unit consisted of Pam Bailey, Debbie Burks, Angie Franklin, Tonya Kuhler and Stella Moreno.

Guards for Shook Tire were Dana Bassett, Shalyn Grant, Linda Martinez, Karen Whitson and Shawna Barker.

In the fifth grade division of little girls' basketball, the West Drug Pill Rollers won over the Renfro Thriftway Raiders, 14-8.

The Pill Rollers, behind the shooting of Carol Sexton's 10 points, turned a 2-6 first quarter lead into a six point win.

Other scorers for the winners were Gena Westmoreland and DeEnna Blakely with two points each. Other forwards were Tonya Tucker and Rundia Conwright.

The Raiders were paced by Jamie Aaron with four points. Kelly Prentice and Anita Bryant each bucketed two. Other offensive players were Darla Nichols, Janice Cowan and Lisa Fowler.

The winners' defensive unit consisted of

Toni Aguilar, Amy Patton, Kammy Cary and Kathy Haynes.  
Gwen Duffey, Sharla Seals led the Raiders defense.

Tuesday's games will be between Littlefield Seed and Delinting and the Renfro Raiders at 6:30 p.m. At 7:45, Penney's will play Shook Tire.

## Anton Seeks Bi-District

Number one poll standing Anton will take on number four Bledsoe for the Bi-District title Tuesday.

The District 5-B Anton Bulldogs will play district 6-B champs, Bledsoe, Tuesday night at 7 in the Dome at South Plains College in Levelland.

The Anton Bulldogs took the number one slot in the final A-J poll of the 1971-72 basketball season when now number two Sands was dumped by Loop in an 8-B finale.

### COUNTY LINE COMMUNITY

#### SETS VOLLEYBALL TOURNAY

The County Line Community Club will sponsor a volleyball tournament Monday, Mar. 13, through Saturday, Mar. 18.

The tourney will be open to all teams with the exception of high school teams.

Proceeds will go to build a County Line Community Center. Admission will be 50 cents for adults and 25 cents for children. Games will start at 6 p.m. and there will be a concession stand.

Entries may be made by contacting Frances McGuire, Route 1, Shallowater.

#### WHITHARRAL SENIORS

#### SLATE OUTSIDERS TILTS

Whitharral seniors have slated an outsider volley ball tournament Thursday, Friday and Saturday at the Whitharral gym.

The action will start each day at 6:30 and will have a bracket for both men's and women's teams.

The public is invited.

## AT LUBBOCK RALLY

# Two Cowboys To Appear

Roger Staubach, who led the Dallas Cowboys to a Super-Bowl victory, will headline a long list of nationally known athletes in Lubbock's Fellowship of Christian Athletes "Weekend of Champions" March 3, 4 and 5.

Along with Staubach, another Cowboy, John Niland will appear at the Sunday rally at the Lubbock Coliseum.

Others to attend the "Weekend of Champions", include Terry Bradshaw of the Pittsburgh Steelers, Ray Perkins and Ray May of the Baltimore Colts, and Paul Crane and Don Maynard of the New York Jets.

Other notables will include Pettus Norman, Mike McCoy, Jim Lindsey, Ed Mooney and Bill Glass.

Also here will be FCA regulars, Ray Hildebrand, nationally known singer, who wrote and recorded the popular hit "Hey Paula", Bunny Martin, world's Yo-Yo Champion, Trampoline artist George Hery, and FCA Southwest Regional Director Bill Krisher. Krisher was an All-American football player at Oklahoma.

The FCA "Weekend of Champions" will be kicked off Friday March 3, with the stars of the football world speaking at Lubbock High Schools and Junior High Schools before and after school, at noon before civic and service clubs; and at after-classes programs at various area schools; and at school assemblies.

Saturday, March 4, the FCA Lubbock

Adult Chapter will host a coaches clinic and luncheon at Lubbock High School's new Gymnasium at 18th and Avenue U. The clinic, which will begin at 10 a.m. will be conducted by Texas Tech Head Coach, Jim Carlen, Baylor Coach Grant Teaff, and Abilene Cooper Coach Merrill Green.

During the coaching clinic Jr. High and High School athletes will have an opportunity to meet and visit with the pro athletes. Texas Tech FCA members and the visiting athletes will direct the younger athletes in a "Dog Patch Olympics" on Saturday.

The visiting athletes will be part of Texas Tech-Texas A&M game and present the half time program.

Sunday, March 5, the visiting athletes will occupy pulpits at various churches around the city and will visit various Sunday School classes.

Culmination of the three day "Weekend of Champions" will be a rally at Lubbock Municipal Coliseum beginning at 2 p.m. Some 10 thousand people are expected to attend. There will be admission and everyone on the Plains is invited to attend.

During the coaching clinic Jr. High and High School athletes will have an opportunity to meet and visit with the pro athletes. Texas Tech FCA members and the visiting athletes will direct the younger athletes in a "Dog Patch Olympics" on Saturday.

The people downstairs are complaining about the noise again."

THE VISITING ATHLETES WILL BE PART OF TEXAS TECH-Texas A&M GAME AND PRESENT THE HALF TIME PROGRAM.

Sunday, March 5, the visiting athletes will occupy pulpits at various churches around the city and will visit various Sunday School classes.

Culmination of the three day "Weekend of Champions" will be a rally at Lubbock Municipal Coliseum beginning at 2 p.m. Some 10 thousand people are expected to attend. There will be admission and everyone on the Plains is invited to attend.

During the coaching clinic Jr. High and High School athletes will have an opportunity to meet and visit with the pro athletes. Texas Tech FCA members and the visiting athletes will direct the younger athletes in a "Dog Patch Olympics" on Saturday.

The people downstairs are complaining about the noise again."

THE VISITING ATHLETES WILL BE PART OF TEXAS TECH-Texas A&M GAME AND PRESENT THE HALF TIME PROGRAM.

Sunday, March 5, the visiting athletes will occupy pulpits at various churches around the city and will visit various Sunday School classes.

Culmination of the three day "Weekend of Champions" will be a rally at Lubbock Municipal Coliseum beginning at 2 p.m. Some 10 thousand people are expected to attend. There will be admission and everyone on the Plains is invited to attend.

During the coaching clinic Jr. High and High School athletes will have an opportunity to meet and visit with the pro athletes. Texas Tech FCA members and the visiting athletes will direct the younger athletes in a "Dog Patch Olympics" on Saturday.

The people downstairs are complaining about the noise again."

# CONGRATULATIONS

## ANTON BULLDOGS

ON YOUR WINNING DISTRICT 5-B

We are backing you through Bi-District, Regional and on to State

**BEAT  
BLEDSOE**

**Tuesday, 7:00 P.M.**

in the  
**South Plains College Dome**  
Levelland, Texas

### SPONSORED BY THESE BULLDOG BOOSTERS

#### Anton Butane

Spade Hiway Phone 997-2511

#### Landers Auto Electric

108 West 3rd Phone 997-3411

#### Anton Fertilzer & Chemical

SE of Anton Phone 997-2911

#### Jones Food Store

201 North Main Phone 997-4341

#### Darden's International Harvester

Anton Phone 997-2831

#### Juanita's Beauty Shop

103 North Spade Rd. Phone 997-2141

#### G&C Auto Supply

227 West Main Phone 997-2101

#### McGrew Cleaners

107 East 3rd Phone 997-3241

#### Harrell Building Supply

Anton 997-3621

#### Conkin Insurance Agency

205 North Main Phone 997-3141



PRESENTS THE

### BASKETBALL SCHEDULE

**FEB. 29**

**Class B Bi-District  
Anton -vs- Bledsoe  
In The Dome At 7 P.M.**

Feb. 29 Girls  
Renfro vs Lfd. Seed & Delinting, 6:30  
Shook Tire vs Penneys, 7:45

#### Little Dribblers

Sonics vs. Cougars, 6 p.m.  
Celtics vs Bucks, 7 p.m.  
Bears vs Longhorns, 8 p.m.

#### Littlefield TV Service

"WE SERVICE WHAT WE SELL"



Kennedy Veach

311 West 4th

385-3822



Lee Neilson

### COUNTY LINE COMMUNITY CLUB Volleyball Tournament Entry Blank Mail Team Roster And Entry Fee To

Frances McGuire Phone 753-  
Route 1 County Line  
Shallowater, Texas 79363

Mail with \$3.00 Entry Fee

TEAM NAME \_\_\_\_\_

Captain of Team \_\_\_\_\_

Address \_\_\_\_\_

Phone \_\_\_\_\_

**Dial 385-4481  
For Classified Ads**

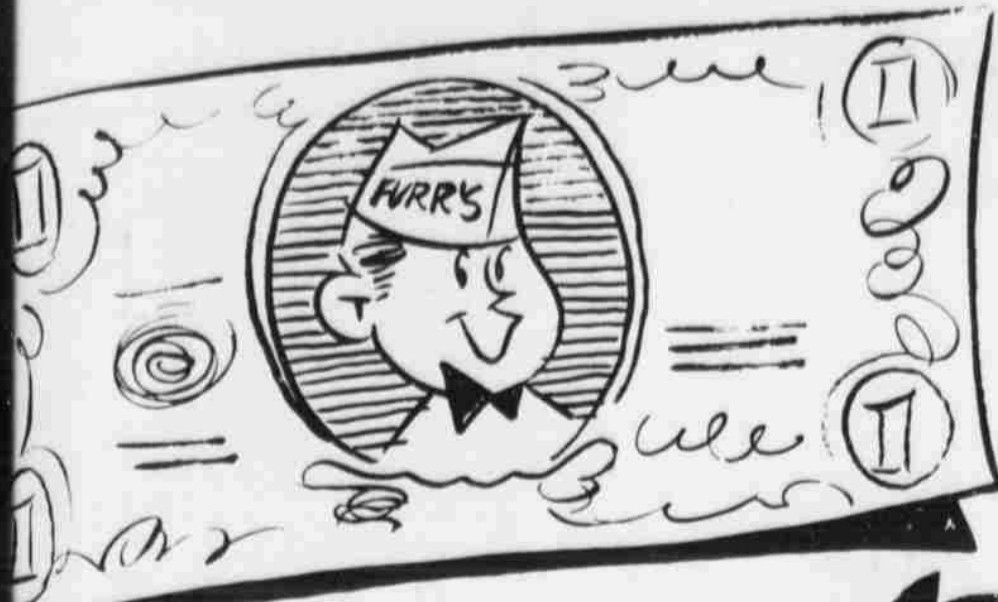

# at FURR'S...YOUR DOLLAR DOES MORE!

SHOP FURR'S LOW MIRACLE PRICES AND SAVE

**RED POTATOES**  
ALL PURPOSE  
10-LB. BAG **49¢**



**ORANGES** NAVAL CALIF. FINEST, LB. **6 FOR \$1**  
**CARROTS** TOP FRESH 1 LB. CELLO BAG **23¢**

<b>PEAS</b> RED OR GOLDEN DELICIOUS WASH. FANCY, LB. <b>4 FOR 88¢</b>	<b>SWEET POTATOES</b> MARYLAND SWEET, LB. <b>2 FOR 35¢</b>
<b>YELLOW ONIONS</b> FANCY IDAHO LB. <b>12¢</b>	<b>POTATOES</b> BAKING FANCY RUSSETT, LB. <b>10¢</b>
<b>GREEN BEANS</b> FANCY FRESH LB. <b>41¢</b>	<b>POTATOES</b> NEW RED, FANCY FLORIDA, LB. <b>16¢</b>
<b>LETTUCE</b> FANCY ICEBERG ARIZONA FANCY, LB. <b>37¢</b>	<b>TOMATOES</b> FANCY SALAD SIZE, LB. <b>25¢</b>

**APPLE JUICE** FOOD CLUB QT. JAR **3 FOR \$1**

**BREAD DOUGH** GAYLORD FRESH FROZEN, 32 OZ. PKG. **3 FOR \$1**

**GREEN BEANS** FOOD CLUB CUT, NO. 303 CAN **5 FOR \$1**

**CRACKERS** SNACKTIME, FOOD CLUB, 12 OZ. PKG. **4 FOR \$1**

**PEAS** FOOD CLUB SWEET NO. 303 CAN **5 FOR \$1**

**LEO** TOP SPREAD QUARTERS LB. **5 FOR \$1**

**CORN** FOOD CLUB, CREAM STYLE OR HOLE KERNEL, NO. 303 CAN **5 FOR \$1**

**SALMON** FOOD CLUB, RED SOCKEYE, NO. 300 CAN **\$1**

**CRACKERS** SUNSHINE KRISPY 1-LB. PKG. **39¢**

**CHOCOLATE** INSTANT FOOD CLUB, 2-LB. **69¢**

**CHILI** FOOD CLUB PLAIN 15 1/2 OZ. CAN **49¢**

**APPLE SAUCE** FOOD CLUB NO. 303 CAN **5 FOR \$1**

**BLACK EYE PEAS** WITH SNAPS KUNER, NO. 300 CAN **5 FOR \$1**

**PROTEIN 21 HAIR SPRAY** 13 OZ. **\$1.39**

**ASUSIL** TABLET 100's **\$1.47** **VISINE** EYE DROPS 15 CC **89¢**

**Electra-Curl**  
CURLS HAIR IN MINUTES  
**\$2.53**

**FREE** playtex self-adjusting tampons  
**PLAYTEX TAMPONS**  
Box Of 30's Reg. Or Super **\$1.27**  
Reg. \$1.49

**SHAMPOO**  
HEAD AND SHOULDER  
Tube 7 Oz. **\$1.29**  
Lotion 11 Oz. **\$1.29**

**OLD SPICE**  
AFTER SHAVE  
Each **\$1.25**

**ROUND SIRLOIN RIB STEAK**  
STEAK, FURR'S PROTEN, LB. **\$1.09**  
STEAK, FURR'S PROTEN, LB. **\$1.09**  
RIB CHOPS, FURR'S PROTEN, LB. **\$1.09**

FURR'S BEEF IS ALWAYS GOOD EATING FOR YOU!

Furr's Proten Beef is Guaranteed To Please. If Not Completely Satisfied You'll Double Your Money Back. Furr's Proten Is Cut From Heavy Grain Fed Steers And Is Fresh Dated For Your Convenience.

**RANCH STYLE STEAK**  
BROIL OR GRILL, FURR'S PROTEN, LB. **89¢**

<b>HENS</b> ROCK CORNISH GAME HENS, 18 OZ. <b>89¢</b>	<b>SHRIMP</b> COCKTAIL, SINGLETON 4 OZ. GLASS, EA. <b>3 FOR 96¢</b>
<b>CHEESE</b> LONGHORN STYLE BLOCK, LB. <b>89¢</b>	<b>STEAK FINGERS</b> BREADED HEAT EAT, 14 STICKS <b>\$1</b>
<b>FISH CAKES</b> HEAT-EAT 14 STICKS <b>\$1</b>	<b>CORN DOGS</b> EACH <b>8 FOR \$1</b>
<b>BEEF PATTIES</b> 15 PATTIES 3 LB. <b>\$1.89</b>	

<b>STEAK</b> BONELESS, FAMILY STYLE FURR'S PROTEN, LB. <b>\$1.09</b>	<b>SWISS STEAK</b> ROUND BONE ARM FURR'S PROTEN, LB. <b>98¢</b>
<b>STEAK</b> BONELESS CUTLETS, LB. <b>\$1.39</b>	<b>SAUSAGE</b> LEE'S 2 LB. <b>\$1.49</b>
<b>PRIME RIB ROAST</b> FURR'S PROTEN, LB. <b>\$1.09</b>	<b>SHORT RIBS</b> FURR'S PROTEN, LB. <b>39¢</b>
<b>SHORT RIBS</b> DELUXE BARBECUE FURR'S PROTEN, LB. <b>59¢</b>	<b>STEW MEAT</b> BONELESS LEAN, LB. <b>89¢</b>
<b>FRANKS</b> FRONTIER 12 OZ. PKG. <b>49¢</b>	<b>LUNCH MEAT</b> FARM PAC MIX OR MATCH, 6 OZ. <b>37¢</b>
<b>PORK STEAK</b> BOSTON BUTT LB. <b>89¢</b>	<b>PERCH</b> PRE-COOKED HEAT-EAT, LB. <b>69¢</b>

<b>FRYER PARTS</b> All White Meat <b>BREASTS</b> <b>69¢</b>	<b>BONELESS HAMS</b> FOOD CLUB <b>3-LB. CAN \$3.19</b>
Juicy Dark Meat <b>THIGHS</b> <b>59¢</b>	
Children Choice <b>LEGS</b> <b>59¢</b>	

**Fresh Frozen Foods**

**BROCCOLI SPEARS** GAYLORD, FRESH FROZEN, 8 OZ. PKG. **5 FOR \$1**  
**DINNERS** TOP FROST, FRESH FROZEN CHICKEN, TURKEY, SALISBURY STEAK, EACH **39¢**

<b>WOOLITE LIQUID</b> 8 OZ. <b>77¢</b>	<b>TOMATOES</b> FOOD CLUB NO. 303 CAN <b>4 FOR \$1</b>
<b>RAISINS</b> FOOD CLUB 2-LB. CELLO PKG. <b>69¢</b>	<b>RICE</b> LONG GRAIN, FOOD CLUB, 2-LB. <b>33¢</b>

**WORLD'S HIGHEST FLYING INFLATABLE KITE**  
FLATES TO 30" WIDE LONG 11" THICK INSTANT REPAIR PATCHES INCLUDED  
**CREW SOCKS** GIRLS & BOY'S 3 PAIR PKG. **89¢**  
**PLASTIC TUMBLER** PLASTIC 9 OZ 4 TO PKG. **39¢**  
**COLD TUMBLER** 12 OZ. **2 25¢**

**Puffer kite**  
The Inflatable Kite Flies Higher And Easier A Puff Of A Breeze Is All It Needs Just Blow It Up And Fly  
**\$1.69**

86 OZ. BROWN PITCHER REG. 98c VALUES **59¢**

**SHOP Furr's MIRACLE PRICES**

**Bennett Chiropractic Clinic**  
106 EAST 10th  
Phone 385-3450 For Appointment

**KIRBY VACUUM CLEANERS**  
AUTHORIZED SALES AND SERVICE  
SEE THE NEW KIRBY CLASSIC "NOW"  
**PAT'S RECORD CENTER**  
Dial 385-4664 For Demonstration or Service.

**Don't Let Those Extra Diamonds Gather Dust!**



Let us help you wear them and enjoy them. Remount them in new, modern mountings for men and ladies. Hundreds of mountings to choose from, and all work is done in our modern shop.

IF YOU DON'T HAVE EXTRA DIAMONDS, come in and choose your diamond and mountings and we will custom make YOUR RING.

**Pratt's Jewelry**  
5TH & 11T

**Dr. Carlton, Guest Speaker At Dedication Ceremonies**

AMHERST—Dedication of the Amherst Methodist Church parsonage was held last Sunday, with Dr. Carlton of the New Mexico-Northwest Texas Conferences as guest speaker. Former pastors of the church were present for the affair, and took part on the program. Pastors and their wives attending were Rev. and Mrs. E. R. McGregor of Ralls; Rev. and Mrs. James Patterson of Kress; and Rev. and Mrs. Douglas Gossett of Matador. Rev. Elmer Crabtree of Plainview was in attendance, and the present pastor of the church, Rev. George Butler. Mrs. Pearl Blanchard, presided at the guest register. Mrs. Clyde Brownlow served as soloist; Mrs. Jomerl Harmon as organist; and Stephen Cox directed the singing. Members and guests attended a salad supper in the fellowship hall of the church after the dedication.

**Fieldton News**  
Mrs. Ray Muller  
262-4203

**Littlefield Man Trustee Officer**

Troy Armes, secretary of the board of directors of the Education Service Center - Region XVII, a state education agency which serves 68 public schools in 20 South Plains counties, met with other trustees in regular session Tuesday, Feb. 22, in Citizens Tower in Lubbock. The board heard reports on a variety of programs and services which are being offered to public schools in the region. These include (1) Programs, including drug education, guidance services, special education, and vocational education; (2) Planning, Evaluation and Research, including an evaluation and accountability program, federal funding, Texas Education Agency review of long range planning, and migrant education; (3) Instructional Media, including media utilization, media presentations (tours and workshops), and film circulation growth; (4) Fiscal and Contract Services, including business affairs and data processing services; and (5) Dissemination, including the publication of a new brochure on ESC programs and services.



2400 POUNDS per acre of grain sorghum residue was left standing after listing on W. H. Cunningham's farm six miles southwest of Littlefield. Minimum tillage practices reduce farming costs and wind and water erosion.

**Minimum Tillage Booklet Here**

Reduced air pollution, better wildlife habitat — these are some of the environmental benefits of a new practice being used by Texas conservation farmers. The measure, called minimum tillage, also cuts farming costs by reducing tractor trips required to produce a crop. "With minimum tillage, farmers plant crops without prior land preparation," Joe Blevins, district conservationist for the Soil Conservation Service at Littlefield, said. Using a coultter and other special equipment, they plant directly into the mulch of residues left undisturbed from the previous crop. Herbicides are used to control weeds, so costly and time consuming cultural operations are reduced or eliminated. Stalks, leaves, and stems from the previous crop are left on the surface year-long with minimum tillage. The protective cover is highly effective in preventing wind erosion and air pollution from blowing dust. Blevins said the cover is equally effective in preventing water erosion. Scattered seed and cover left on the soil surface by minimum tillage is also extremely valuable to wildlife. Pheasants in the Texas Panhandle are almost entirely dependent on crop residues for survival during the winter months. Quail, geese, turkey, dove, songbirds, deer, antelope, rabbits, and other wildlife also benefit from the food and cover. Blevins said SCS has published a new booklet, "Minimum Tillage in Texas" which describes the new farming system in detail. To get a free copy, contact the SCS office at Littlefield, telephone number 385-4044.



"We've got to leave in exactly eighty cents."

**HOSPITAL NEWS**

**MEDICAL ARTS HOSPITAL**  
FEBRUARY 18  
ADMITTED: Jewel Harrell, A. C. Straley, Dominga Gareia.  
DISMISSED: None.  
FEBRUARY 19  
ADMITTED: Mrs. Kay Roper, Walter Williams.  
DISMISSED: Mrs. Hattie Harkey, R. L. Heard, Janie Elizondo, Mrs. Mattie Perkins, Mrs. Myrtle Thaxton, John Holder.  
FEBRUARY 20  
ADMITTED: None.  
DISMISSED: None.  
FEBRUARY 21  
ADMITTED: Johnny Mack Wells, John Tijerina, Mrs. Ellen Dyer.  
DISMISSED: Meredyth Boyd, Bob Cox.  
FEBRUARY 22  
ADMITTED: Mrs. Myrtie Thaxton.  
DISMISSED: Mrs. Jewel Harrell, Mrs. Vallie Mae Davis.  
FEBRUARY 23  
ADMITTED: Mrs. Jim Clements, Jim Clements, Lee Roy Ellis, Lucy Rodriguez, Pearl E. Huey, Mrs. Dicie Snitker, Mrs. Anna Nelson.  
DISMISSED: Mrs. Kay Roper and baby girl, Mrs. Edna Jenkins, Mrs. Anna Heathman.  
FEBRUARY 24  
ADMITTED: Bill Angel, Willie Jim Huey, Reyes Rangel, J. E. Dillon, W. A. Wilson, Mrs. Cara Ammons, Mrs. Rosella McCurry, Mrs. Patricia Cromer, Mrs. Linnie Rutherford.  
DISMISSED: John Tijerina, Mrs. Eva Brown.

**LITTLEFIELD HOSPITAL**  
FEBRUARY 18  
ADMITTED: N. L. Simington, Genero Martinez.  
DISMISSED: Mrs. Verlene Helvey, Mrs. Magdalena Trejo, Raymond Jones, Vernon Qualls, Mrs. Beaulah Dean, Fred Welch, Mrs. Ella Mae Wilson, Clifford Petty, Billy Reed.  
FEBRUARY 19  
ADMITTED: Mrs. Jewel Holt, Mrs. Fannie Sisneros.  
DISMISSED: Mrs. Ethel Pryor, Mike Morris, Mrs. Linda Graham, Joe Harbin, Mrs. Imelda Azua and Mary Ross.  
FEBRUARY 20  
ADMITTED: Mrs. Price Shipley, Robert D. Shipley.  
DISMISSED: Mrs. Bozeman, Mrs. Mrs. Jewel Holt.  
FEBRUARY 21  
ADMITTED: Mrs. Tedder, Mrs. Nora Mary Ward, Mrs. Mary Ward, Mrs. Martin Maxwell, Bolton, Mr. Crittenden, Comer Ware, Joe Harbin.  
DISMISSED: Mrs. McCary, Kimberly Burnett, Mrs. Fannie and infant, Mrs. Hargrove and infant Linda Bell, Mrs. Robison, Mrs. Miss Debra McAnally.  
FEBRUARY 22  
ADMITTED: Mrs. Mrs. Rosa Davila, Sexton, Mrs. Odean T. Drury, Mrs. Julie Dale Stohman.  
DISMISSED: Harbin, Jack Peel, Qualls.  
FEBRUARY 23  
ADMITTED: Mrs. Savage, Dale Young, Mrs. Gladys Hutson.  
DISMISSED: Mrs. Mrs. Julie Temple, Clyde Swonger, Mrs. Elliott.  
FEBRUARY 24  
ADMITTED: Mrs. Edmiston, O. B. Mrs. Margie Dobson, Gladys Foley, Timmins, Gary Winters, Genero Mrs. Doris Graham.

**ELK LARGEST DEER**  
OTTAWA — The largest round-horned world, sometimes of 1,000 pounds or more hoof. Antlers of a frequently reach a feet and a spread of

**GOOD YEAR SERVICE STORES**  
"Just for You!"  
**APPRECIATION SALE SPECIALS**

ON SALE MONDAY FEB. 28 - 6:00 P.M. TO 11 P. M. ONLY!

**AUTO SPECIALS!**  
Up to 12 months to pay for Service Work  
TUNE-UPS  
Plugs, Points, Cond. 6 Cyl. **\$26.88**  
**BRAKE SPECIAL**  
Adj. Brakes, Check and Pack Ft. Wheel Bearings . . . **1.19**  
Ask Us About **FREE SAFETY CHECK**  
No Obligation  
Front End Wheel Alignment **6.50**  
Add \$2.00 For Air Cond.

**FAMOUS GENERAL ELECTRIC REFRIGERATORS... TELEVISION... WASHERS... DRYERS... AIR COND.**

FREE REFRESHMENTS		COFFEE, COKES, DONUTS	
<b>G.E. RANGES</b>		<b>G.E. COLOR TV</b>	
TAPPAN ELECTRIC OVEN.....	\$324.95	ALL 25" COLOR CONSOLES.....	\$599.95
J354 GE SELF CLEANING.....	\$315.95	WM274-18" COLOR PORTABLES.....	\$329.95
J360 GE SELF CLEANING.....	\$286.86	WM217-10" COLOR PORTABLE.....	\$188.88
J500XL GE SLEP CLEANING.....	\$315.95	ALL 23" COLOR CONSOLE.....	\$475.95
J782 GE DOUBLE OVEN.....	\$280.99	<b>G.E. BLACK &amp; WHITE TVS</b>	
<b>G.E. STEREO</b>		TR 431 9 TRANSISTOR.....	\$149.95
C 460 COMPONENT SYSTEM With Stand.....	\$169.95	M719WD 22" TABLE MODLE.....	\$189.95
G 240 WITH 8 TRACK PLAYER.....	\$279.95	WM151BK 12" PORTABLE.....	\$79.00
A 242 EARLY AMERICAN CONSOLE.....	\$249.95	M733WD 22" CONSOLE.....	\$179.95
G960G CONSOLE.....	\$189.95	<b>TAPPAN GAS RANGES</b>	
G544G CONSOLE.....	\$329.95	36-1129AV.....	\$195.49
C 651 COMPONENT SYSTEM.....	\$299.95	Z230-1121AV.....	\$194.49
<b>REFRIGERATOR - FREEZER</b>		236-1161AV.....	\$209.95
TA12.....	\$179.95	Z36-1031 HARVEST.....	\$239.95
TB15EM.....	\$279.95	Z2-1137 HARVEST, DOUBLE OVEN.....	\$319.95
TFF18DM.....	\$389.00	CAF16HT FROST FREE FREEZER.....	\$379.00
		CA12DLWH UPRIGHT FREEZER.....	\$199.95
		CB15DL CHEST FREEZER.....	\$229.95

OUR BUDGET SPECIAL  
**CLOCK RADIO 14.40**

**See The All-New Polysteel Tires**

G.E. CANISTER VAC <b>\$35.00</b>	ELECTRIC POPCORN POPPER <b>3<sup>99</sup></b>	Booster Cables <b>\$1.99</b>	Kerosene Lamps <b>\$1.79</b>	SPALDING GOLF BALLS <b>3 \$1.33</b>	MANNING BOWMAN 3 Speed MIXERS <b>5<sup>95</sup></b>
----------------------------------	---	------------------------------	------------------------------	-------------------------------------	---

**3 WAYS TO PAY**  
GOODYEAR SERVICE STORES  
A DIVISION OF THE GOODYEAR TIRE & RUBBER CO.  
304 West 4th Littlefield Phone 385-5162

**The Story Of A Beautiful Girl With An Incurable FEVER -**



**SHE COULDN'T SLEEP NIGHTS, but in her fitful dreams she kept mumbling about Bucket Seats, Stick Shifts and sleek lines. Then a young intern suffering the same illness wrote out the strangest prescription — Take at once for FEVER, one bright shiny OLDS, PONTIAC or CADILLAC — Strongly recommend filling this prescription at least once a year!**

**PERHAPS THIS IS YOUR PROBLEM OR MAYBE**

**THE WOMAN IN YOUR LIFE HAS HER HEART SET ON ONE OF OUR BEAUTIFUL TRADE-INS.**

Just Arrived Several Loads Of NEW Olds, Pontiacs, And Cadillacs. We Now Have One Of The Largest Selections Of New Cars In The Area.

**MARCUM**  
**OLDS, CADILLAC AND PONTIAC**  
YOUR ONE STOP AUTO SHOPPING CENTER.  
801 HALL AVE. 385-5170

YO' ALL, COME... STROLLIN' THRU NEW ORLEANS

WITH **AL HIRT**  
AND HIS FRIENDS



**HORN OF PLENTY**

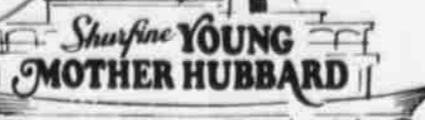

A ONE-HOUR TELEVISION SPECIAL... 7:30 P.M. TUESDAY-CHANNEL 11

SHURFINE  
**APPLE BUTTER**

28 OZ **3 FOR \$1**

SHURFINE  
**APPLE SAUCE**

16 OZ **5 FOR \$1**

SHURFINE, FRESH SHELLED  
**BLACK EYE PEAS**

15 OZ **6 FOR \$1**

SHURFINE  
**CUCUMBER CHIPS**

FRESH PAC 16 OZ **3 FOR \$1**

CHIQUITA  
**BANANAS**  
LB **10c**

YOUNG MOTHER HUBBARD SPECIAL  
MEXICO  
**TOMATOES**  
LB **29c**

YOUNG MOTHER HUBBARD SPECIAL  
SOFLIN  
**DIAPERS**  
OVERNIGHT, DISPOSABLE  
12 TO BOX **59c**

YOUNG MOTHER HUBBARD SPECIAL  
MC 2 ALL PURPOSE  
**DETERGENT**  
49 OZ **49c**

YOUNG MOTHER HUBBARD SPECIAL  
SHURFINE  
**DRINKS**  
GRAPE, ORANGE, FRUIT PUNCH  
**3 FOR 79c**

**SPECIAL!**

SHURFRESH  
**BISCUITS**

8 OZ CAN **13 FOR \$1**

SHURFRESH REGULAR  
**MARGARINE**

QUARTERS LB **5 FOR \$1**

SHURFINE FROZEN PRE-COOKED  
**FISH STICKS**

8 OZ **3 FOR \$1**



SHURFINE ALL VEGETABLE  
**SHORTENING**  
48 OZ **69c**

MIX 'N MATCH  
SHURFINE  
**SOUP**  
CHICKEN NOODLE  
CREAM OF MUSHROOM  
CREAM OF CHICKEN  
CHICKEN & RICE  
**6 FOR \$1**

SHURFINE  
**SPINACH**  
16 OZ **6 FOR \$1**

SHURFINE, FANCY  
**TOMATO JUICE**  
46 OZ **3 FOR \$1**

SHURFINE  
**TOMATO SAUCE**  
8 OZ **10 FOR \$1**

SHURFINE, WHOLE PEELED  
**TOMATOES**  
16 OZ **5 FOR \$1**

SOFLIN, ASS'T. COLORS  
**BATHROOM TISSUE**  
10 ROLLS **79c**

SHURFINE, EVAPORATED  
**MILK**  
14 1/2 OZ **5 FOR 89c**

SHURFINE, YELLOW CLING  
**PEACHES** SLICED HALVES 29 OZ **3 FOR 89c**

SHURFINE  
**PEANUT BUTTER** CRUNCHY OR CREAM **2 FOR 89c**

SHURFINE  
**BLACK PEPPER**  
4 OZ **29c**

SHURFINE  
**SALAD DRESSING**  
32 OZ **49c**

SHURFINE  
**CATSUP**

14 OZ **4 FOR \$1**

SHURFINE  
**CORN**  
GOLDEN

17 OZ **5 FOR \$1**

ROXEY  
**DOG FOOD**

15 OZ **11 FOR \$1**

SHURFINE  
**GREEN BEANS**  
CUT

16 OZ **5 FOR \$1**

SHURFINE, BARTLETT  
**PEARS**  
HALVES

16 OZ **4 FOR \$1**

SHURFINE  
**PEAS**  
EARLY JUNE

17 OZ **5 FOR \$1**

SHURFINE  
**POTATOES**  
WHOLE IRISH

16 OZ **6 FOR \$1**

SHURFINE  
**PRESERVES**  
STRAWBERRY

18 OZ **2 FOR \$1**

SHURFINE  
**TUNA**  
CHUNK STYLE

6 1/2 OZ **2 FOR 75c**

SHURFINE  
**FLOUR**

5 LB BAG **39c**

SHURFINE  
**PORK and BEANS**

16 OZ **7 FOR \$1**

SHURFINE  
**WAFFLE SYRUP**

32 OZ **49c**

SHURFINE  
**FRUIT COCKTAIL**

16 OZ **4 FOR \$1**

LEE'S TASTY  
**SAUSAGE**  
2 LB **\$1.39**

YOUNG MOTHER HUBBARD  
**SPECIAL**

SHURFINE CANNED  
**HAMS**  
3 LB CAN **\$2.49**

YOUNG MOTHER HUBBARD  
**SPECIAL**

CHOICE  
**CHUCK ROAST**  
LB **79c**

YOUNG MOTHER HUBBARD  
**SPECIAL**

SIRLOIN PIN BONE  
**STEAK**  
LB **89c**

YOUNG MOTHER HUBBARD  
**SPECIAL**

SHURFRESH  
**LUNCHEON MEAT**  
OLIVE LOAF, PICKLE & PIMENTO  
SPANISH LOAF  
6 OZ  
**4 FOR \$1**



LOVELACE CHINA...39c  
With Each \$5.00 Purchase  
This Week's Feature-Saucer-

**PIONEER SUPERMARKET**



# WORSHIP IN CHURCH

and get a spiritual lift ✎ for the whole week

## HOW DO YOU measure UP?

All through life we are being measured and we wish people would use longer rules. But maybe the amount of quality they find don't justify a longer rule. Ancient men found 613 rules in the Bible to measure by. Moses gave us the Ten Commandments; Jesus provided the Beatitudes; others suggest St. Paul's ideal principle of love, but still others chose ideal persons to measure by: George Washington, Abraham Lincoln or Helen Keller. But someone has well said, "a man measures tallest when he stoops to touch the life of a child." Jesus said we must become as little children. Surely, He is our best example to measure by.

**How Do You Measure Up?**

© Williams Newspaper Features Syndicate  
Box 231 - Fort Worth, Texas

### The Business Firms Listed On This Spiritual Page Make It Possible, We Owe Them Our Gratitude

- |   |  |  |
|---|--|--|
| <p><b>ARMES CHEVROLET CO.</b><br/>Troy Armes</p> <p><b>DAIRY MART</b><br/>L.V. And Opal Pierce</p> <p><b>PIONEER SUPER MARKET</b><br/>Alvis Tubbs-Lee Haynes</p> <p><b>FRANK CUMMINGS AGENCY</b><br/>And Staff</p> <p><b>W.O. HAMPTON GIN</b><br/>Spade, Texas</p> <p><b>FIRST NATIONAL BANK</b><br/>Don Bell</p> | <p><b>ARMES EQUIPMENT CO.</b><br/>Barry Armes, Owner</p> <p><b>SHOOK TIRE COMPANY</b><br/>Orville Bassett &amp; Employes</p> <p><b>E.C. RODGERS FURNITURE</b><br/>And Employes</p> <p><b>BRITTAIN PHARMACY</b><br/>M.M. And J.T. Brittain</p> <p><b>HAMMONS FUNERAL HOME</b><br/>Pryor Hammons</p> <p><b>B&amp;C PUMP MACHINE WORKS</b><br/>John Clayton-W.H. Berry, Jr.</p> | <p><b>KNIGHT REST HOME</b><br/>Jean Cheshier And Staff</p> <p><b>LITTLEFIELD FEDERAL SAVINGS &amp; LOAN</b><br/>301 XIT Drive</p> <p><b>LUBBOCK BLDG. PRODUCTS</b><br/>Littlefield-Wayde Streety</p> <p><b>XIT GARAGE</b><br/>W.C. And Beatrice Stewart</p> <p><b>DAIRY QUEEN</b><br/>Frank Robinson</p> <p><b>ADAIR BISHOP DRILLING</b><br/>Adair And Electa Bishop</p> |
|---|--|--|

Be Strong in the FAITH and  
Regular in ATTENDANCE  
at your FAVORITE CHURCH

#### Littlefield Churches

- |   |  |
|---|--|
| <p><b>CHURCH OF CHRIST</b><br/>6th and Hall</p> <p><b>UNITED PENTECOSTAL CHURCH</b><br/>Rev. E.E. Houlette<br/>1030 East 11th</p> <p><b>BIBLE MISSIONARY CHURCH</b><br/>Rev. Hugh Cantrell<br/>1321 West 6th</p> <p><b>FIRST CHRISTIAN CHURCH</b><br/>Doug Morton<br/>1305 Phelps Ave.</p> <p><b>FIRST BAPTIST CHURCH</b><br/>A.J. Kennemer, Jr.<br/>400 East 6th</p> <p><b>PARKVIEW BAPTIST CHURCH</b><br/>Rev. R.N. Tucker<br/>West 5th &amp; Wicker</p> <p><b>SUNSET AVE. BAPTIST CHURCH</b><br/>Rev. Benny Goss<br/>North Sunset Ave.</p> <p><b>CHURCH OF JESUS CHURCH<br/>OF LATTER DAY SAINTS</b><br/>Rddy Room, 511 W. 7th</p> | <p><b>FOUR SQUARE GOSPEL CHURCH</b><br/>Rev. M. Watkins-Rev. E. Dietz<br/>715 Phelps Ave.</p> <p><b>LITTLEFIELD MISSIONARY BAPTIST</b><br/>J. B. Cagle<br/>XIT Drive and 8th St.</p> <p><b>SEVENTH-DAY ADVENTIST</b><br/>Ninth And Duggan</p> <p><b>FIRST METHODIST CHURCH</b><br/>Rev. David Hamblin<br/>14th And Phelps Ave.</p> <p><b>EMMANUEL LUTHERAN CHURCH</b><br/>Rev. Louis Wetzel<br/>409 West 3rd St.</p> <p><b>ST. MARTIN LUTHERAN CHURCH</b><br/>Rev. Thomas Lange<br/>W. 10th And Sunset Ave.</p> <p><b>FIRST PRESBYTERIAN CHURCH</b><br/>Rev. Clem G. Sorley<br/>Levelland Highway</p> <p><b>SACRED HEART CATHOLIC CHURCH</b><br/>Rev. Joe James<br/>Sunset And 8th St.</p> <p><b>CHURCH OF CHRIST</b><br/>Park &amp; 9th St.</p> |
|---|--|

#### Area Churches

- |   |   |
|---|---|
| <p><b>PRIMERA IGLESIA BAPTISTA MEMORIAL</b><br/>Rev. Silbiano Rangel<br/>West 6th And Barton</p> <p><b>MISSION BAPTISTA EL CALVARIO</b><br/>Rev. Celestino Rangel<br/>1100 East 14th</p> <p><b>CHURCH OF GOD IN CHRIST</b><br/>R. L. Caro<br/>Basin And Hilbun</p> <p><b>IRVIN STREET FIRST BAPTIST</b><br/>Dr. W.A. Terry</p> <p><b>LUMS CHAPEL BAPTIST</b><br/>Rev. W.H. Hill</p> <p><b>AMHERST</b><br/>First Methodist<br/>George W. Butler</p> <p><b>Church Of Christ</b><br/>Leonard H. Tittle<br/>Tim Conatser</p> <p><b>T. Glenn Willson</b><br/>BULA<br/>Church Of Christ</p> <p><b>Methodist</b><br/>First Baptist</p> <p><b>SUDAN</b><br/>Church Of God Of Prophecy<br/>1st And Wilson<br/>Rev. Steve Couch</p> | <p><b>CHURCH OF THE NAZARENE</b><br/>8th And LFD. Drive<br/>Rev. Curtis Steen</p> <p><b>ASSEMBLY OF GOD</b><br/>Rev. H.L. Hallmark<br/>Hall at College Ave.</p> <p><b>CHURCH OF CHRIST</b><br/>Sot. West. Minister<br/>17th &amp; Crescent Drive</p> <p><b>CHURCH OF CHRIST</b><br/>Highway 385</p> <p><b>CHURCH OF THE NAZARENE</b><br/>8th And LFD. Drive<br/>Rev. Curtis Steen</p> <p><b>ASSEMBLY OF GOD</b><br/>Rev. H.L. Hallmark<br/>Hall at College Ave.</p> <p><b>CHURCH OF CHRIST</b><br/>Sot. West. Minister<br/>17th &amp; Crescent Drive</p> <p><b>CHURCH OF CHRIST</b><br/>Highway 385</p> |
|---|---|



TELEPHONE OPERATORS were busy placing long distance calls this afternoon when Brownie Troop No. 18 and their leaders were taken on a tour of the Telephone Company by Mary Sue Hardaway, operator.

## SUDAN

BILLYE DOTY 933-2467

MR. AND MRS. Wayland Fields and family of Plainview were visitors Friday night in the home of his brother, Mr. and Mrs. Louis Fields and family. Other visitors were Mr. and Mrs. Bob Edwards, Linda and Pete. They also attended the Outsiders Basketball Tournament.

ATTENDING THE organizational meeting of the Lamb County Civil Defense in Olton recently were Pete Phillips, Harold May, Sam DeLa Riva, O'Don Bellar, Bobby Davison and Philip Gordon.

SCOT AND MONTY Baccus, sons of Mr. and Mrs. Jim Baccus of Euless, have been visiting here with relatives some three weeks including their grandparents, Mr. and Mrs. M. C. Engram and Kim, the Doyle Baccus, and with their great-grandmother, Mrs. Ola Baccus.

ALL COACHES of Sudan schools were re-elected for the 1972-73 school year at a special trustee meeting Monday night. They are Bill Adams, head football coach; Wayne Gray, assistant football and varsity basketball; Bill Smith, junior high; Gary Campbell, junior varsity football and basketball; Miss Mitzi Trussell, girls' coach.

MICKEY'S MARAUDERS of ladies' team from Levelland and Keith Glover Ford mens' team of Sudan won the Outsiders Basketball Tournament Saturday night, sponsored by Sudan Booster Club.

MISS TERRI GERIK, a sophomore at South Plains College and granddaughter of Mr. and Mrs. Ernest Pennington, was crowned Caprock Beauty recently at the Third Annual Pageant in the college auditorium. Miss Gerik is the daughter of Mr. and Mrs. Billy Gerik of Pep.

VISITING THIS week in the home of Mr. and Mrs. Jim Bob Hargrove is her mother, Mrs. Amos Sedgwick of Kress.

M/SGT. AND MRS. Harley Fields and children of Fort Worth have been visiting relatives here, including his parents, Mr. and Mrs. Charles Rich; her father, Les Price; her mother and sister of Lubbock, Mrs. Letha Price and Mrs. Banny Arnold. Fields left Thursday for a one-year tour of duty in Vietnam.

VISITING MRS. Rosie Pinkerton from Saturday until Tuesday were her daughter and husband, Mr. and Mrs. W. S. Smyth of Littleton, Colo. They were all in Lubbock Tuesday for lunch at Furr's Cafeteria.

ROGER SWART returned home Monday from University Hospital at Lubbock where he underwent surgery last Thursday.

MR. AND MRS. Olan Roark are attending market this week in Dallas.

DR. LANE MURRAY of Huntsville and her son, Mark Murray of Austin, visited in the Ves Terry home during the weekend.

MR. AND MRS. Guy Walden were visiting in Fort Worth over the weekend with Mr. and Mrs. Jacky Van Ness and children.

MR. AND MRS. Philip Gordon and children visited her mother, Vera Thomas, in Olney during the weekend.

JANE NEWMAN of Dallas celebrated her birthday here with her parents, Mr. and Mrs. Bruce Newman, and other relatives during the weekend.

RECEIVING CHAPTER degrees at the annual FHA banquet Saturday night were Jackie Withrow, Jana West, Velma Legg, Becky Kenne, Vicki Doty, Phyllis Ray was named outstanding freshman; Susan Black, sophomore; Toni McWilliams, junior; and Georgia Ray, senior.



recently visited their and family, Mr. and Mrs. Korith and children. They also visited sisters, Sophie and Jennie Hadad.

MR. AND MRS. Lumpkin hosted a party Saturday night. ESA members and husbands recently were Mr. and Mrs. Markham. Attending Messers and Mrs. Ellison, Tommy King, Reid, Kenneth Vincent, Cowart, Al Harram, Blume, Edward Paul Wood.

DECLINE IN EXPORTS Reduced grain exports from Texas ports are one state's grain industry of dollars. Grain exports during the last months of 1971 were less than 30 million bushels same 1970 period. This revenue by \$19 million winter wheat exports 16 million bushels in last six months, resulting loss of more than \$5 million.

Factors causing this include large world grain, price competition from other grains from other and dock strikes.

MRS. RUTH BAKER hosted the TOPS Club Monday. She shared queen of the week honors with Mrs. Mayfair Graves. Seven members and two guests were present.

MR. AND MRS. Joe Salem

#### Circle Meets For Bible Study

AMHERST--The Ruth Solesbee Circle of the Baptist WMU met with Mrs. Jimmy Cowan Monday evening, Feb. 21, for Bible study.

Two chapters of a book on personal witnessing, "Tell It Like It Is", was studied.

Mrs. Verdell Burton was in charge of the business session. Refreshments of assorted salads and iced tea were served to Mmes. Bobby Brantley, Dick McDaniel, Hudson Cantrell, Winston Ferguson, Verdell Burton, Raymond Duvall, Keith Tomes, Eugene Young, Wilma Sutton and the hostess.

**SONJA BALL**

is now associated with

**Joy's Hair Designers**

After living in Africa, Europe and Alaska, Sonja has just completed Post Graduate training at Lee's.

She offers you the latest trends coloring, wig and hair designing.

- \* The Candle Cut
- \* Long and short Shag
- \* The Swinger
- \* The New "Glamor" Cut
- \* Many New Exciting Colors And Cuts

She gives you, her personal attention and advice for all your hair problems.

**Joy's Hair Designers**

West Clovis Hiway Phone 385-5577

# AMHERST

MRS. LESTER LA GRANGE 246-3336



## Special Session A Cinch, Says Senator Max Sherman

Because Texas has no legal way to finance elections in view of recent court rulings, the governor probably will be forced to call a special session of the legislature. That speculation was made here Thursday by State Senator Max Sherman of Amarillo in a talk at the regular weekly meeting of the Littlefield Rotary Club. Sherman said the fact that the governor and lieutenant governor are involved in a heated political race could turn the session into a "one-upsmanship" battle unless legislative business is held strictly to necessary items. "We have to find a way to finance the primaries," he said, "and we have to come up with enough money to finance the second year of the bionium" area serviceman

MRS. KEITH TOMES' sister, Mrs. Richard Dumas, died at Casper, Wyo. The funeral will be at Robert Lee, Tex.

MR. AND MRS. David Harmon were weekend guests of their daughter and family, Mr. and Mrs. Ronnie Coffee and Lance at Arlington.

W. L. KEY spent Friday to Monday with his niece, Mrs. John Wright and family in Pampa.

THE SPRING REVIVAL at the Amherst First United Methodist Church will begin Sunday, Feb. 27 through Friday, March 3.

Rev. Charles Dunham of Earth will deliver the sermons, and Albert Castro of Littlefield will lead the song services. Services will be 10 a.m. and 7

p.m. Everyone is invited to attend.

GEORGE HARMON and Joe Brandst are fishing at Falcon Lake this week.

MEMBERS OF the Amherst Study Club are asked to be down town to clean the outside windows of vacant buildings Monday, Feb. 28, at 4 p.m.

MR. AND MRS. Steve Denton of Amarillo have a new daughter, Tracy Lynn. She was born in Northwest Texas Hospital, Feb. 21, weighing 7 lbs., 11 1/2 ozs. They have a son, Timothy. Grandparents are Mr. and Mrs. N. B. Embry and Mr. and Mrs. L. R. Denton of Rule.

TIM DENTON of Amarillo is visiting his grandparents. He accompanied them home earlier this week.

REV. AND MRS. Glenn Willson attended the Pastors and Layman's Evangelist Conference in Plainview Monday and Tuesday. Others there for the Monday night meeting were Mr. and Mrs. Eddie Landers, Mr. and Mrs. James Holland, Mr. and Mrs. Verdel Burton, Pat Tilger, Judy Long, Mr. and Mrs. Dick McDaniel, Jamie and Cindy, and Mr. and Mrs. J. P. Brantley.

MRS. C. N. STINE celebrated her birthday last Sunday at her home. Her son and wife, Mr. and Mrs. Truman Stine of Earth and her granddaughter, Mr. and Mrs. Eddie Haydon and daughters of Sunnyside were present. They presented her carpet for her bathroom and later put it down for her.

THE WOMEN'S SOCIETY met Wednesday morning in fellowship hall of the Methodist Church.

The president, Mrs. Jomeryl Harmon, presided. Mrs. Jim Gage gave the devotional.

The subject of the program was "Community center in a changing world." It was led by Mrs. David Harmon.

Those having parts on the program were Mmes. W. P. Holland, Pearl Blanchard, Ray Blessing, V. A. Hinds and W. T. Weaver Jr.

## Red Cross Month Is Proclaimed

County Judge G. T. Sides has proclaimed March as Red Cross Month, and has urged all residents of Lamb County to give their support to the Lamb County Chapter's drive for volunteers and funds throughout the month.

They seek to raise funds of \$8,600 from the entire county. The following proclamation has been issued by Judge Sides:

"Whereas, our American Red Cross forged a link between the civilian community and the Nation's Armed forces one half century ago, providing a tangible bridge of concern between families at home and loved ones at outposts around the world; and

Whereas, the American Red Cross even now is giving round-the-clock service to our sons who are fighting in Vietnam, or maintaining U.S. military strength in other places;

### DOOMED WHALING

MYSTIC, CONN. - For U.S. ships and sailors, whaling reached its heyday between 1835 and 1855, then went into a decline hastened by the first successful oil well in Titusville, Pa. and the development of kerosene for lamps.

Whereas, Red Cross disaster teams render emergency aid and assist in recovery due major catastrophes - floods, hurricanes and tornadoes;

Now therefore, I, G. T. Sides, County Judge of Lamb County, do hereby proclaim the month of March as Red Cross Month in Lamb County and urge all citizens to join me in support of our Red Cross.

## TB Testing Program Set For County

The Tuberculosis Control Division of Texas State Department of Health has slated a tuberculin skin test program for residents of Lamb County March 27.

The testing will begin at 10 a.m. and continue until 7 p.m. that day in the Lamb County Courthouse.

All county residents are invited to take advantage of the free testing.

Results of the tests will be read March 29.

## Anton HD Club Views Slides

ANTON--"Life In Germany" was theme for the meeting of the Anton Junior Home Demonstration Club Wednesday morning.

The club met in the home of Mrs. Jerry Dutton with ten members and three guests present, Mrs. Jacky Hill, Mrs. Bobby Davis and Mrs. Reese Pritchard.

Mrs. Hill showed slides and gave a talk on "Life in Germany." Mrs. Hill and her husband, Jacky, spent two years in Germany, and toured various parts of Europe while there. She pointed out "how the living conditions differed to life in the United States."

The next meeting will be March 8, in the home of Mrs. Buddy Spears.

### NEWEST BEAUTY SENSATION



### PERMANENT EYELASHES

Long, lovely and glamorous and NOT REMOVED AT NIGHT leaving that bare face look. No one can ever know they are not your very own.

Complete application \$15.00. Fill-ins, per lash, 25c

New allure for the wonderful feeling a woman has when she knows she is lovely and desirable.

## Leveta's Beauty Salon

135 North Westside Phone 385-3520

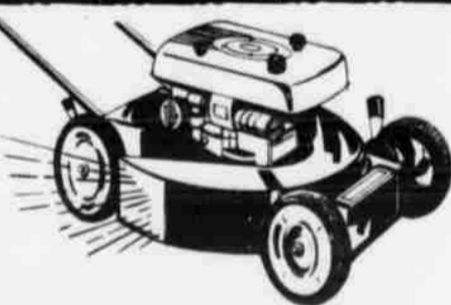

## BEAT THE RUSH . . .

Bring in your mower for a tune-up soon.

ROTARY BLADES Sharpened & Balanced \$1.50

Rotary Tiller For Rent

## BENNETT'S FIRESTONE

PHONE 385-4215



G. T. SIDES COUNTY JUDGE

COUNTY JUDGE G. T. Sides has officially proclaimed March as Red Cross Month, and has urged all residents of Lamb County to give their support to the Lamb County Chapter's drive for volunteers and funds throughout the month.

## Ruth Hinds Brings Program

The Wesleyan Service Guild of the First United Methodist Church met Feb. 21, in the church parlor. Mrs. Bertha Arnold, vice-president, presided.

Mrs. Sally Bradley, president of WSCS explained some details

regarding the Church Bazaar scheduled Nov. 8 and 9.

The program was brought by Mrs. Ruth Hinds on "Women of Ghana"; relating that in Ghana "education is making women more and more important economically, politically and socially."

Those attending were: Mmes. Rachel Byrd, Eros Caldwell, Mattie Lou Clark, Mildred Wingo, Cecil Lora Brown, Audie Collins, Lois Pharris, Bertha Arnold, Seretha Tisdale, Jewel Grant, Jess Harlan, Gladys Joplin, Inez Minyard, Ruth Wade, Miss Ethel Bundick and visitors, Mrs. Sally Bradley, and Mrs. Mozelle Tapley.

### UNCIVILIZED?

Venice, Italy (AP) - The city has decreed that picnics, card games and other "uncivilized acts" are illegal on scenic St. Mark's Square and are punishable by a maximum fine of \$34 and up to three months in jail.

### WANTED

CATTLE AND LIVESTOCK BUYERS

Men in this area to buy cattle, sheep and pigs.

Train qualified men to come livestock experience. For local interview, call today with your background. Include your full name and phone number.

BUYERS, INC. 4420 Madison Ave. City, Mo. 64111

# TELEVISION SCHEDULE

SUNDAY	MONDAY	TUESDAY	WEDNESDAY	THURSDAY	FRIDAY	SATURDAY
<b>CHANNEL 11</b> 7:00 News, Weather, Sports 7:05 Farm Report 7:25 Today's Weather 7:30 Today Show* 8:25 Morning Report 8:30 Today Show* 9:00 Dinah's Place* 9:30 Concentration* 10:00 Sale of the Century* 10:30 Hollywood Squares* 11:00 Jeopardy* 11:30 Who, What, or Where 11:55 NBC News* 12:00 Mid-Day Report 12:15 Community Close-Up 12:30 Three on a Match* 1:00 Days of Our Lives* 1:30 The Doctors* 2:00 Another World* 2:30 Bright Promise* 3:00 Somerset 3:30 Petticoat Junction 4:00 Big Valley 5:00 Hogan's Heroes 5:30 Nightly News* 6:00 Evening Report 6:30 Sanford and Son* 7:00 Laugh-In* 8:00 Movie-"Cock-eyed Cowboys of Calico County" 10:00 Final Report 10:30 "Tonight Show" 12:00 News, Weather, Sports 12:15 Sign Off	<b>CHANNEL 11</b> 7:00 Early Report 7:05 Farm Report 7:25 Today's Weather 7:30 Today Show* 8:25 Morning Report 8:30 Today Show* 9:00 Dinah's Place* 9:30 Concentration* 10:00 Sale of the Century* 10:30 Hollywood Squares* 11:00 Jeopardy* 11:30 Who, What, or Where 11:55 NBC News* 12:00 Mid-Day Report 12:15 Community Close-Up 12:30 Three on a Match* 1:00 Days of Our Lives* 1:30 The Doctors* 2:00 Another World* 2:30 Bright Promise* 3:00 Somerset 3:30 Petticoat Junction 4:00 Big Valley 5:00 Hogan's Heroes 5:30 Nightly News* 6:00 Evening Report 6:30 Sanford and Son* 7:00 Laugh-In* 8:00 Movie-"Cock-eyed Cowboys of Calico County" 10:00 Final Report 10:30 "Tonight Show" 12:00 News, Weather, Sports 12:15 Sign Off	<b>CHANNEL 11</b> 6:30 In Search of the Nile Part 6: Conquest & Death* 7:30 Shurline Special 8:30 Nichols* 9:30 Hogan's Heroes 10:00 Final Report 10:30 Tonight Show* 12:00 News, Weather, Sports 12:15 Sign Off	<b>CHANNEL 11</b> 6:30 Hazel 7:00 Adam 12* 7:30 Mystery Movie* 8:00 Night Gallery* 10:00 Final Report 10:30 Tonight Show* 12:00 News, Weather, Sports 12:15 Sign Off	<b>CHANNEL 11</b> 6:30 Dragnet 7:00 Flip Wilson* 8:00 Inside* 9:00 Dean Martin* 10:00 Final Report 10:30 Tonight Show* 12:00 News, Weather, Sports 12:15 Sign Off	<b>CHANNEL 11</b> 6:30 Emergency* 7:30 Movie-"Speedway" 8:30 Elvis Presley 9:30 Good Ole Nashville Music 10:00 Final Report 10:30 Tonight Show* 12:00 News, Weather, Sports 12:15 Sign Off	<b>CHANNEL 11</b> 6:55 News, Weather, Sports 7:00 Doctor Doolittle* 7:30 Deputy Dawg* 8:00 Woody Woodpecker* 8:30 Pink Panther* 9:00 Jellies* 9:30 Barrier Reef* 10:00 Take a Giant Step* 11:00 Mr. Wizard* 11:30 Suspects* 12:00 NCAA Basketball: St. Louis vs Bradley 2:00 TCU vs. Texas 4:00 New Mexico Outdoors 4:30 Universal Startime 5:30 NBC Saturday Night News* 6:00 Evening Report 6:30 Porter Wagoner 7:00 Lawrence Welk* 8:00 Movie-"The Honey Pot" Susan Hayward Final Report 11:00 Movie-"Wild Guys" Marie Dubois 12:30 News, Weather, Sports 12:45 Sign Off
<b>CHANNEL 13</b> 6:29 Sign On 6:30 And Jerry* 7:00 Movie Goodies* 7:30 News 8:00 Look Up and Live* 9:00 The Nation* 9:30 Harvey's Bible Story* 10:00 News and Live* 10:30 "The Rev. J. Galt" 11:00 Hockey: Pittsburgh vs Montreal 11:30 The Glatton Classic* 12:00 News 12:30 Sign Off	<b>CHANNEL 13</b> 6:29 Sign On 6:30 Farm Show* 7:00 Today Show* 8:00 Matinee Theatre 9:30 The Three Stooges 10:00 Family Affair* 10:30 Love of Life* 11:00 Where The Heart Is* 11:25 Midday News* 11:30 Search For Tomorrow* 12:00 Midday Wrap-Up* 12:30 Three On A Match* Love Is A Many Splendored Thing* 1:30 Guiding Light* 2:00 Secret Storm* 2:30 Edge Of Night* 3:00 Matinee Theatre 4:30 My Three Sons* 5:00 Gomer Pyle* 5:30 Evening News* 6:00 Channel 13 News* 6:15 Channel 13 Weather* 6:30 Channel 13 Sports* 6:30 Have Gun, Will Travel 7:00 "Showdown At O.K. Corral" 7:30 Here's Lucy 8:30 The Doris Day Show* 9:00 Sonny And Cher* 10:00 Channel 13 News* 10:30 Channel 13 Weather* 11:30 "The Damned" 12:30 Sign Off	<b>CHANNEL 13</b> 6:30 Jien Campbell Show* 7:30 Hawaii Five O* 8:30 Cannon* 9:30 Have Gun, Will Travel 10:00 Channel 13 News* 10:30 Channel 13 Weather* 10:30 "Please Don't Eat The Daisies" 12:30 Sign Off	<b>CHANNEL 13</b> 6:30 Rollin On The River* 7:00 Carol Burnett* 8:00 Medical Center* 9:00 Mannix* 10:00 Channel 13 News* 10:30 Channel 13 Weather* 10:30 "Torpedo Run" 12:30 Sign Off	<b>CHANNEL 13</b> 6:30 Lassie* 7:00 Me And The Chimp* 7:30 My Three Sons* 8:00 Movie-TBA 10:00 Channel 13 News* 10:30 Channel 13 Weather* 10:30 "The Law And Jake Wade" Richard Widmark 12:30 Sign Off	<b>CHANNEL 13</b> 6:30 Dr. Simon Locke 7:00 O'Hara U.S. Treasury* 8:00 Movie-"Heart Of A Hero" Susan Hayward 9:30 Don Rickles* 10:00 Channel 13 News* 10:30 Channel 13 Weather* 10:30 "Girl Happy" 12:30 "Gideon of Scotland Yard" 2:10 Sign Off	<b>CHANNEL 13</b> 6:58 Sign On 7:00 Buck Bunny* 7:30 Scooby Doo* 8:00 Pro Bowlers* 8:30 Hair Bear Bunch* 9:00 Pabbies* 9:30 Archie* 10:00 Sabrina* 10:30 Josie* 11:00 The Monkees* 11:30 You Are There* 12:00 Children's Film Festival* 1:00 Roller Derby* 2:00 Wrestling* 3:00 1972 Professional Golf* "The Doris Day Show" 4:00 CBS Golf Classic* 5:00 American Adventurer* 5:30 News w/Roger Mudd* 6:00 Hee Haw* 7:00 All In The Family* 7:30 Mary Tyler Moore* 8:00 Dick Van Dyke* 8:30 Arnie* 9:00 Mission Impossible* 10:00 Channel 13 News & Weather* 10:30 "Rainmaker" Burt Lancaster 12:25 "Suicide Mission" 1:45 Sign Off
<b>CHANNEL 28</b> 6:30 News 7:00 News 7:30 News 8:00 News 8:30 News 9:00 News 9:30 News 10:00 News 10:30 News 11:00 News 11:30 News 12:00 News 12:30 Sign Off	<b>CHANNEL 28</b> 6:30 Morning Movie 10:00 Jack LaLanne* 10:30 That Girl* 11:00 Bewitched* 11:30 Password* 12:00 Eyewitness News* 12:15 Bernie Howell Show* 12:30 Let's Make A Deal* 1:00 The Newlywed Game* 1:30 The Dating Game* 2:00 The Newlywed Game* 2:30 One Life To Live* 3:00 Love American Style* 3:30 All My Children 4:00 The Flintstones* 4:30 Comedy Kapers* 5:30 ABC Evening News* 6:00 Eyewitness News* 6:30 The Movie Game* 7:00 "Fol de Rol" 8:00 Movie-"The Blue Max" 9:30 American Sportsman* 10:00 Eyewitness News* 10:30 Dick Cavett Show*	<b>CHANNEL 28</b> 6:30 Stand Up & Cheer* 7:00 Courtship Of Eddie's Father* 7:30 ABC Comedy Hour* 8:30 The Persuaders* 9:30 The Westerners 10:00 Eyewitness News* 10:30 Dick Cavett Show*	<b>CHANNEL 28</b> 6:30 Stand Up & Cheer* 7:00 Alias Smith & Jones* 8:00 Longstreet* 9:00 Owen Marshall* 10:00 Eyewitness News* 10:30 Dick Cavett Show*	<b>CHANNEL 28</b> 6:30 Untamed World* 7:00 The Brady Bunch* 7:30 The Partridge Family* 8:00 Room 222* 8:30 The Odd Couple* 9:00 Love American Style* 10:00 Eyewitness News* 10:30 Dick Cavett Show*	<b>CHANNEL 28</b> 7:00 Jerry Lewis* 7:30 Road Runner* 8:00 Funky Phantom* 8:30 The Jackson Five* 9:00 Bewitched* 9:30 Lidsville* 10:00 Curiosity Shop* 11:00 Johnny Quest* 11:30 Lancelot Link* 12:00 American Bandstand* 1:00 Suspense Theater* 2:00 Science Fiction Theater 3:00 Pro Bowlers* 4:00 Wide World of Sports* 5:30 World of Sports Illustrated* 6:00 The Music Box* 6:30 R.A.P.* 7:00 Bewitched* 7:30 Movie-"A Very Missing Person" 9:00 The Sixth Sense* 10:00 "Fantomax" 12:00 Sign Off	

SEE IT HERE!

Insta-Matic COLOR TUNING

25" (measured diagonally) MOTOROLA Quasar II WORKS IN A DRAWER™ COLOR TV

AS LOW AS \$569.95 FOR WU 915

PAT'S RECORD CENTER

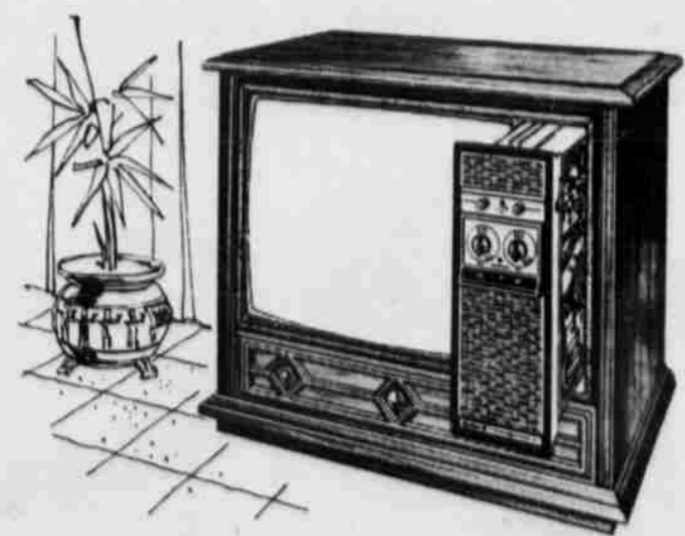



**C.S. (Shorty) Stephenson**  
— Builder —

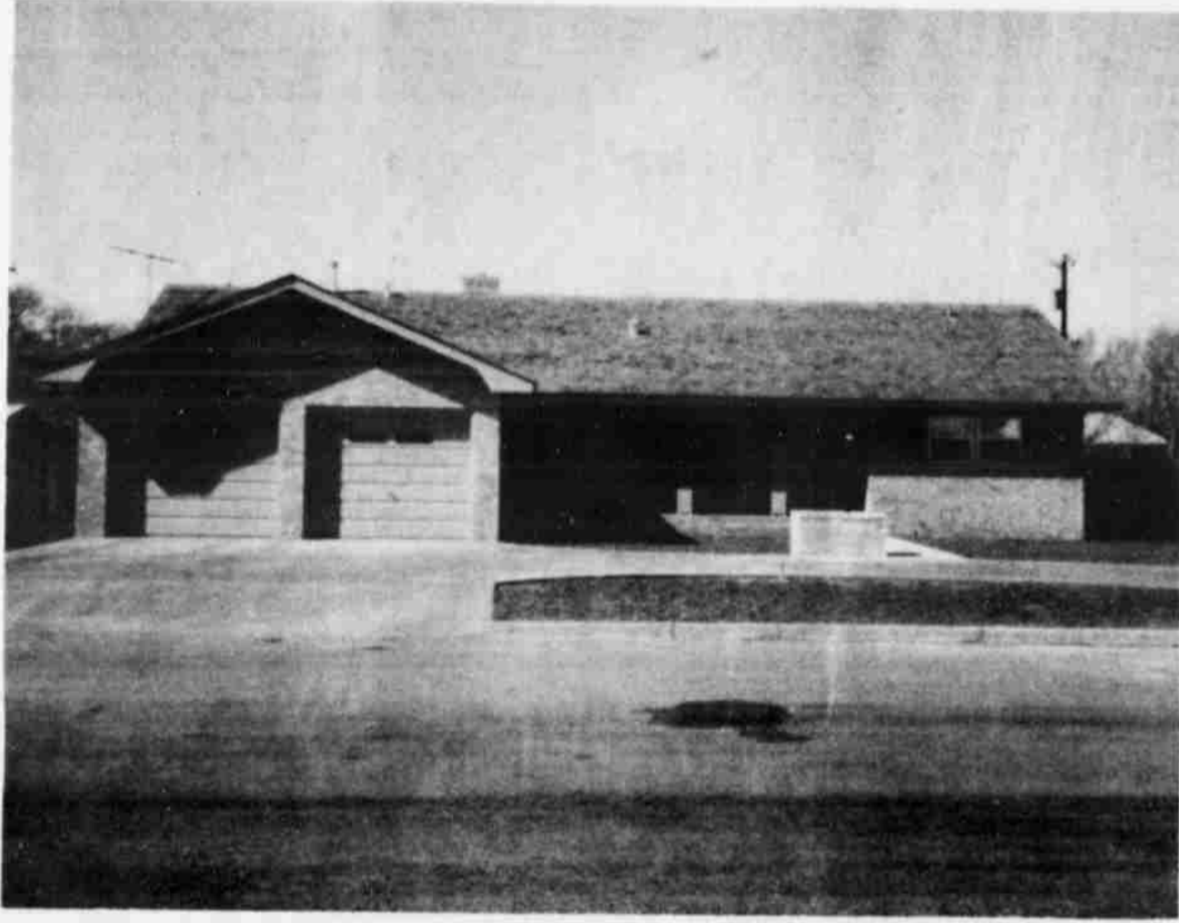

## OPEN HOUSE

503 IGOE, ANTON, TEXAS  
SUNDAY, FEB. 27, 1972  
2 to 6 P.M.

A Luxury 3 Bedroom Home For Mrs. Beulah Hutson



CHARMGLOW GAS LIGHTS

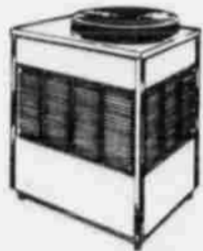

AIR CONDITIONING ARKLA



CHARMGLOW PATIO GRILL

A "BLUE FLAME HOME" features the economy and quality of GAS appliances and the year 'round comfort of GAS central heating and cooling.



PIONEER NATURAL GAS COMPANY

MOVE YOUR FAMILY UP A NOTCH WITH GAS

## Explosion Destroys Anton Home

ANTON—The home of Mr. and Mrs. Truman Cotton of Anton was damaged from an explosion Sunday night. The explosion reportedly occurred from an accumulation of butane that had built up under the house.

Cotton was alone in the house watching tv when he was suddenly thrown up through the ceiling against the rafters, then hurled back to the floor.

It was reported that he was not injured seriously, but received several cuts and bruises.

Mrs. Cotton returned home from church, just minutes after the freak accident.

The house, furniture, and personal belongings were almost totally destroyed. The things that were salvaged were heavily damaged.

## New Brownies Are Honored

ANTON—New Brownies were honored in Troop No. 378 during ceremonies at Anton, Monday, Feb. 21.

The new Brownies are LaRhonda Wood, Carol Aldaco, Rogen Solis, Betty Serria, Kathy Peacock, Diane Parker, Melinda Campbell, Karen Grigg, Teresa Castro, Patty Echevarria, Connie Vega, Donna Oakley, Tami Brimhall and Lisa Nicholson.

Brownies entertained their guests with a puppet show, "The Brownie Story".

Karen Davis, Anita Willingham, Melissa Lowrance, Melodi Stephens and Diane Nichols were all presented second year pins.

Refreshments were served following the ceremony to the Brownies, their mothers, and leaders, Mrs. Reggie Stephens and Mrs. Cruz Aldaco.

## ANTON

MRS. C. D. NELSON

997-4261

GUESTS IN the home of Mrs. C. D. Nelson Friday was her sister, Mrs. W. M. Draper from Plainview and her nephew, Coleman Draper from La Grange.

MR. AND MRS. Kendall Criswell from Plainview visited his parents, Mr. and Mrs. E. D. Criswell.

FREDDY GIVENS, of Tucson, Ariz. is here visiting his parents, Mr. and Mrs. A. A. Givens, who are patients in the Littlefield Hospital.

MRS. CLAUDE JOHNSON and Mr. and Mrs. Tom Johnson from Levelland visited in Portales, N. M., Friday, with Mrs. Birdie Rackler.

J. E. WHIRLEY and daughter from DeSoto, Tex., visited in the home of his brother-in-law, Mr. and Mrs. Hub Butler and other relatives over the weekend.

MR. AND MRS. Frank McGowan returned home last week from a visit with relatives in Lone Wolf, Altus and Lawton, Okla.

MRS. BETTY BOOTHE and son, Lonnie Joe, from Dimmitt, were guests in the home of Mr. and Mrs. Gordon Timms, Sunday.

MR. AND MRS. L. D. Woods visited their son and family, Mr. and Mrs. Doyce Woods in Bells, Tex. and his parents, Mr. and Mrs. W. C. Woods in Dallas over the weekend.

MR. AND MRS. Howard Woods and children from El Portal, Calif. are visiting his parents, Mr. and Mrs. L. D. Woods.

MR. AND MRS. Ted Barker left for Lone Wolf, Tex., Saturday morning, after receiving word his brother, Clyde Barker was critically ill. Upon arriving there they learned his brother had already died. His funeral was in the

Owens Funeral Home Chapel Monday afternoon, Feb. 21.

MRS. CHARLIE DOZIER is a patient in Cooks Hospital at Levelland, where she was taken by ambulance Saturday afternoon.

MR. AND MRS. Billy Into of Altus, Okla. visited in the home of her brother and family, Rev. and Mrs. Harmon Bishop over the weekend. They attended services at Central Baptist Church Sunday morning.

MRS. O. J. HAZLETON from Weatherford visited in the home of her sister, Mr. and Mrs. Ralph Lewis last week.

REV. HARMON BISHOP attended the Pastor-Layman's

Conference at Wayland College in Plainview this week.

MRS. BRENDA KILPATRICK accompanied four of our bowling league team to El Paso over the weekend to participate in the State Bowling Tournament. The team was sponsored by Biffie Plummer, Lubbock.

JOHN STEPHENS, Waupun, Wis. is visiting week with his mother, Mrs. D. Stephens.

WEEKEND VISITORS to Brad Gilbert home were Texas State University students, Stacey and Brad Gilbert, Evelyn Fisher, Debra Klar.

ZITA HOOPER of Anton School, has recently accepted for inclusion "Who's Who" in Anton Junior Colleges.

CANDIDATES FOR body elections Thursday are: President Mark Waltham, Secretary Trena Madsen, and Ester Alvarado.

ANTON SCHOOL MEETING MONDAY, 20. Menu: tomato sauce, pinto beans, slaw, cornbread, butter, and fruit cobbler.

TUESDAY, 29: chicken, gravy, potatoes, pea salad, butter, milk and Jell-O.

WEDNESDAY, 1: green beans, tossed salad and pudding.

THURSDAY, 2: Hamburger, vegetable soup, salad, hot buns, milk and cobbler.

FRIDAY, 3: Fish tartar sauce, pinto potato salad, corn butter, milk and cookies.

Prices Good Monday-Tuesday-Wednesday



IT'S LEAP YEAR DAY

EXTRA SAVINGS DAY



Famous Name BATH TOWELS  
4 FOR \$5.

Big, thirsty bath towels in jacquards, prints and solids — lovely decorator colors to accent your home. In 24" x 44" and 24" x 46" sizes. Values to 3.50, if 1st quality. Extra savings on an always needed item.

## Ladies' 2-Piece Polyester DOUBLE KNIT PANT SUITS

\$15. SET

Beautiful pantsuits to wear now — and on into spring. 4 styles to choose from — 3 short sleeve, one sleeveless — and all in easy-care double knit. Perfect for almost any occasion — in navy, white, red and turquoise. Sizes 8 to 18.



Men's Short Sleeve Perm-Press

DRESS SHIRTS

Sizes 14-17

Reg. 3.99

Assorted Fashion Colors

2 For \$7

58/60" POLYESTER DOUBLE KNIT

REGULAR 4.99 YD.

2<sup>33</sup> YD.

100% polyester double knit in soft and bright solid shades — 4 weaves which give a variety of texture interests. Perfect for all your favorite spring fashions. Easy-care machine wash and tumble dry.