

# est Clears Several Thefts

answered a burglar... Products early Saturday... Eddie Ray Baker was... inside the building. He... into the Lamb County jail... admitted to Sheriff E. D... that he had committed... and burglaries in Lamb... Bailey, Farmer, Hoc...  
 of the 41-year-old white... \$5,464 Treflan theft at... last April, and the... theft just outside the Little... limits. Bond was set at

4420 JD tractor on the Robert McCurry farm southwest of Springlake. County officers recently jailed one for disorderly conduct, one for no driver's license, one on a bench warrant to testify in district court.

A Littlefield man was jailed on a driving while intoxicated charge and fined \$247 plus 10 days in jail. A Lubbock woman was fined \$100 plus

See ARREST, Page 2

## Jerry Tidwell Named Leader-News Publisher

Jerry Tidwell took over reins this week as publisher of the Lamb County Leader-News.



JERRY TIDWELL

Tidwell is 30, and he assumes the position held by Wade Warren for the past four years.

The new publisher, his wife Vana, and their two children Jamie, 8, and Derek, 5, are at home at 520 E. 13th. They come to Littlefield from Seminole where Tidwell was ad manager for the Seminole Sentinel for three and one-half years. Prior to his tenure at Seminole, he was ad manager in his hometown of Andrews for one year.

After graduation from Andrews High School, he attended Texas Christian University and graduated with a business degree in 1967.

Tidwell said he and his family find Littlefield a very friendly town. "We are looking forward to becoming actively involved in church and civic activities," he said. "We hope to

See PUBLISHER, Page 2

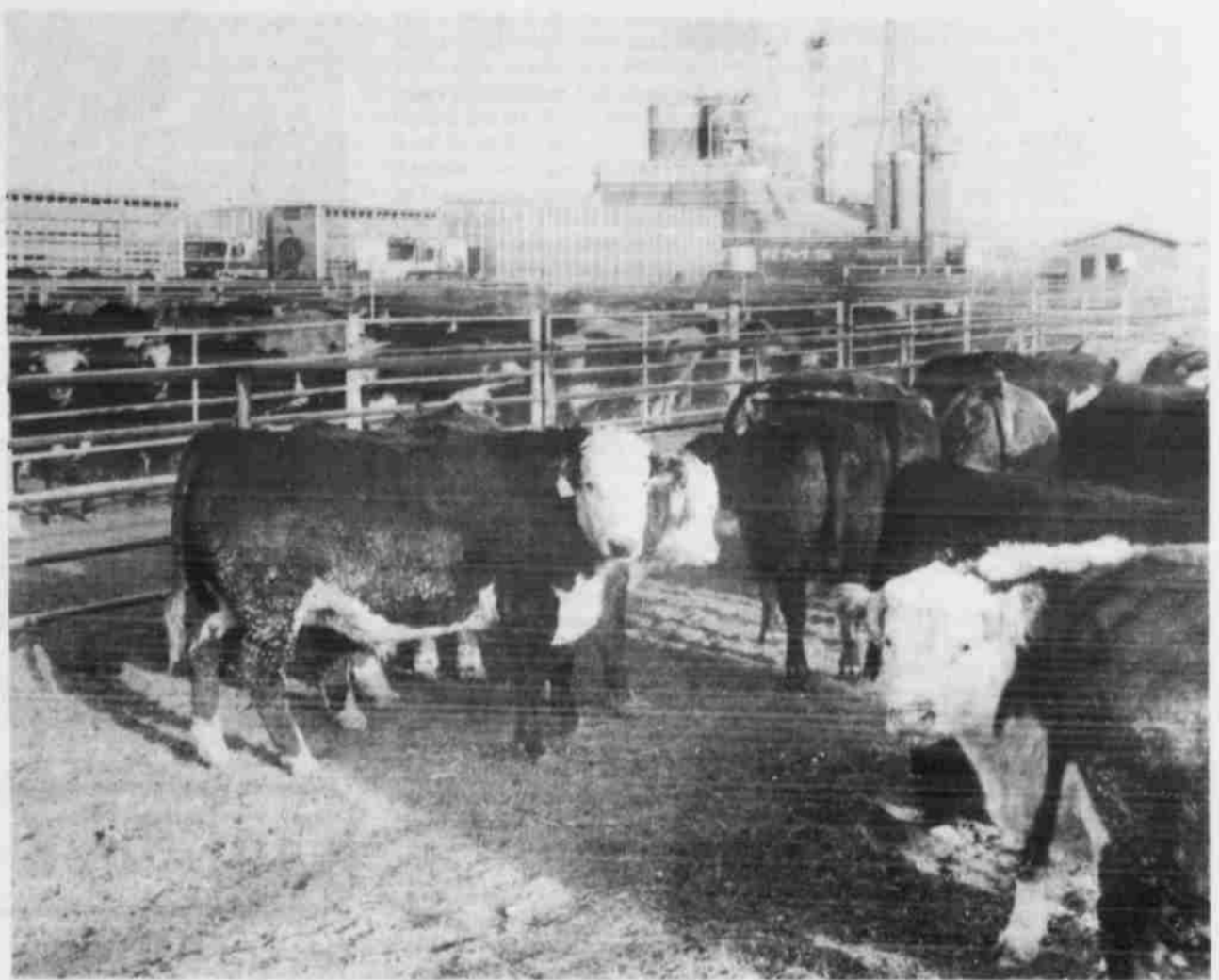

OLTON FEED YARDS shipped out over 1,000 head of cattle the other day making the first time in the history of the yard that that many cattle had gone out in one day. Some went to Missouri Beef Packers at Plainview, some to Swift in Clovis, and some went to Wilson in Hereford. Loading started at 7

a.m. on Monday morning and all the cattle were weighed up in an hour and a half, but the dust created from the activity stayed in the air until well after dark. An average of 23,000 to 24,000 head are kept at the Olton yard where there are approximately 20 on the payroll.

# Lamb County Leader-News

LITTLEFIELD, LAMB COUNTY, TEXAS, SUNDAY, FEB. 15, 1976

14 PAGES

15¢

### Monday Is Holiday For Some Offices

The banks and post offices will be closed Monday in observance of George Washington's birthday, but for most other places of business it will be a regular work day.

There will not be any city nor rural mail delivery Monday.

Offices at the City Hall and Lamb County Courthouse will be open.

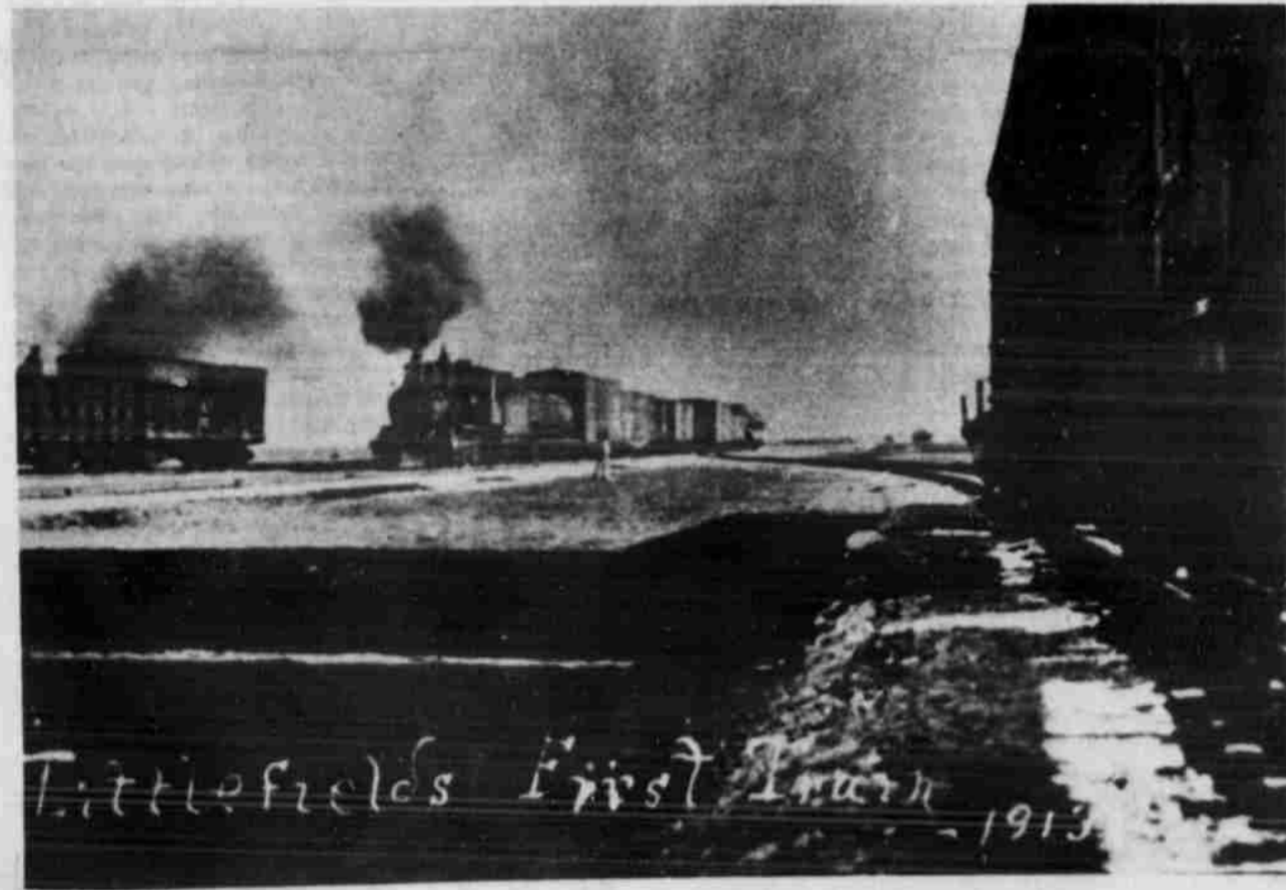

BICENTENNIAL PLANS are shaping over the area. Littlefield and Sudan have already announced special bicentennial activities and projects. This photo of Littlefield's first train depicts the type of photos and stories the

Leader-News is looking for to be used throughout this year's 200th birthday celebration of our country. After publication, borrowed photos will be returned. [Photo Courtesy Littlefield Chamber of Commerce]

## Flu Complaints Keep Doctors Busy

A rash of flu type complaints is keeping Littlefield doctors busy, but thus far there are no epidemic proportions of absenteeism in the Littlefield schools.

City health officer, Dr. Carl Nowlin, said Friday that approximately half of the patients making office calls recently have been those with influenza complaints.

Dr. Nowlin said it is impractical to do viral cultures to determine the exact type of influenza since a culture costs about \$100 and involves freeze drying and flying the tests to laboratories.

The recent outbreak in Houston was presumed to be the Victoria A strain. Dr. Nowlin said the flu vaccine being used this year protects against three viruses and does not include this type.

Because vaccines do not adequately protect against all types, most doctors do not recommend flu shots except for older persons and persons with chronic lung diseases.

Typically, flu complaints last 10 days to two weeks, depending on the amount of individual resistance. Some patients have run fevers for 10 days. Dr. Nowlin pointed out that viral

infections cannot be cured by antibiotics. Bed rest, cough medicine, and decongestants help flu symptoms. Some antibiotics, usually given orally, are used to prevent secondary infections like pneumonia.

Dr. J. H. Oyer, county health officer, said he has seen more persons with viral pneumonia complications in the past month than he has seen in the past eight years lumped together.

He said he calls some of the viral pneumonia cases "walking pneumonia" because people won't go to bed and take care of themselves but keep going until real complications take over.

"Actually, many of the flu-like symptoms we are seeing can't be called influenza without proof," Dr.

Oyer added. "You have to take a blood sample when the symptoms first start, then another sample two weeks later. By that time the patient is either over it or dead. Doctors in Lubbock are trying to type it, mostly for statistical purposes. We're waiting for Lubbock to get replies. Then we can assume that we are dealing with about the same strain here."

Littlefield school nurse, Joyce Oliver, said there has not been any flu outbreaks in the Littlefield schools this year.

The Amherst school nurse said there were no problems in schools there.

Pep schools closed for one day this week due to a high rate of absenteeism due to flu symptoms, however.

## Wildcats ease past Olton

Olton found that 'Cats of any color were too tough to handle on Friday the 13th. Littlefield's Maroon Wildcats defeated Olton easily 60-48 in district action.

The 'Cats built up a 9-0 advantage mid-way in the first quarter and were

never threatened. Olton finally broke the scoring ice at the 3:38 mark of the initial period.

Littlefield built up a 19-6 lead at the end of the first quarter and extended it

See CATS, Page 2

## Seeding Controversy Up In Air Once Again

To seed or not to seed, that was the question at the hearing in the district courtroom Thursday morning.

The largest crowd ever packed into the courtroom assembled for the Texas Water Development Board (TWDB) hearing here. Every seat was filled, folding chairs were placed down the middle and north aisles and across the back, and still there were a dozen persons standing as the hearing got underway.

Many of the same questions were raised concerning the granting of a permit for cloud seeding activities. Many of the statements made were repetitious, whether made by those who favor or oppose the hail suppression activities.

The hearing was informal and was chaired by TWDB member A. L. Black of Friona.

Although there was a court reporter

taking down statements, no one was placed under oath, and there were no cross examinations.

An adjudicative hearing will have to be held at a later date before permits are issued, and at this hearing everyone who testifies will be placed under oath and cross examination will be allowed.

The hearing here was in protest to issuing a seeding permit to Atmospherics Incorporated and Better Weather Incorporated. A hearing in Plainview Tuesday was to protest issuance of a weather modification permit to Plains Weather Improvement Association.

The controversy has raged since 1970 between dryland farmers on the one hand who claim cloud seeding is milking rain from clouds that otherwise would fall on their land and on the other side are farmers who have irrigation wells who say they cannot afford to put hundreds of thousands of dollars into making a crop and have it wiped out in a hailstorm before harvest. Both sides are sincere in their beliefs.

The time and place of the adjudicative hearings will be announced as soon as the information is released.

### Volunteers Needed For Heart Sunday

Brenda Denton, chairman of the Littlefield residential Heart Fund campaign, today issued an appeal to local residents for volunteers to aid in Heart Sunday on February 22. Linda Jones is co-chairman of the residential drive in Littlefield. The local goal is \$2,000.

Mrs. Denton said volunteers are needed to call on friends and neighbors with information on reducing the risk of heart disease and how to recognize the early warning signs of heart attack and stroke. Volunteers also will collect contributions for increased research, education and community programs to help fight the nation's leading cause of death.

"More than 28 million American have some form of heart and blood vessel diseases. This averages out to one in every eight Americans. Deaths from these diseases amount to over a million a year— more than from all other causes of death combined," the chairman said.

Mrs. Denton asked Littlefield residents to help bring these important messages to the public by volunteering some of their time to help save lives.

Volunteers may register by phoning Mrs. Denton, Mrs. Jones or Lamb County chairman Evone Oliver.

### S-E, Littlefield Area Stock Shows Slated This Month

The Olton livestock show concluded yesterday, the Springlake-Earth Junior Livestock Show is slated for this week, Wednesday through Friday. The sale will be Saturday. The Littlefield Area Junior Livestock Show and Sale will take place the week after, February 26th through the 28th.

Winners in the Olton show will be presented in the Thursday edition. Other Extension office related events this month include an estate planning and tax seminar at the Lamb County Electric Cooperative Tuesday, Feb. 17 beginning at 1:30 and ending at 4:30.

Next Monday, Feb. 23, the Lamb County Farm Facts Day program is set to be held at the Lamb County Agriculture and Community Center. The events start at 10:30 a.m. and run through 2 p.m. with lunch being served during the noon hour.

Square Shootin' by Jerry Tidwell

glad to be here in Littlefield. friendly reception we've had has overwhelmed us. With closing of the denim mill nearing, new businesses opening, construction of houses accelerating, the future of Littlefield looks bright. We're anxious to get involved in city and church activities and as a part of the community.

County could sure use a rain. Ole Emil predicts around March 7th. Wish he'd fit to revise his forecast and a downpour this week.

other day we read an article "The Little Red Hen" (Re- We thought we'd pass it along

upon a time, there was a little hen who scratched about and found some grains of wheat. She showed her barnyard neighbors and they all worked together and plant wheat. Who will help me plant wheat?" "Not I," said the cow. "Not I," said the duck. "Not I," said the pig. "Then I will," said the little red hen, and she did.

wheat grew tall and ripened golden grain. "Who will help me reap wheat?" asked the little red hen. "Out of my way," said the pig. "I'd lose my authority," said the cow. "I'd lose my employment insurance," said the duck.

It came time to bake the bread. "I'm overtime for me," said the pig. "I'm a dropout and never learned to bake," said the duck. "I'd lose my benefits," said the pig. "If I'm the only one helping, that's no fun," said the goose. "Then I will," said the little red hen, and she did.

baked five loaves of fine bread and hid them all up for the neighbors. They all wanted some, demanding. But the little red hen said, "I can rest for a while and eat the bread myself." "I'll eat the profits," cried the cow. "Company fink," screamed the pig. "Equal rights," yelled the goose.

See SHOOTIN', Page 2

# Pioneer Days

By PETE PETERMAN

Back in 1926 from the Red Hills of Oklahoma, came father and son, V. M. Pete Peterman and his dad, seeking land for the young man to establish a home. They found something in Lamb County that they decided would do. So, they purchased one labor of semi-sandy land in the Sod House pasture from Halsell Land Company of the newly established town of Amherst.

They made a down payment and built a box-car shack, dug a tin horn well and went back to Oklahoma. Now about the time V.M. was ready to move his earthly belongings out west, a terrible sand storm hit on Thanksgiving Day which will long be remembered by those who lived anywhere in the Southwest. It destroyed the Peterman crop in Oklahoma. So he came to Lamb County in his old car, and worked at picking cotton, and at the cotton gins all winter. The winter was mild and no rain came after the Thanksgiving storm.

Young Pete went back to Oklahoma, married his young sweetheart, Emily, and one week later they fixed their covered wagon, tied on the absolute necessities of life, and headed west with two work horses, a span of mules, two cows and his favorite saddle pony, Button, tied to the side. He left his wife to bring the car.

It took a lot of determination to head southwest facing the dusty wind with all the livestock and necessary supplies that had to be taken along. Just one week later the young bride and her father-in-law got in the car to see what had happened to Pete. They drove most of the day, and late that evening, near Nazareth, Texas, they came upon a tired and weary Pete. Emily, the young and determined wife said to Dad, "You go on to Amherst. I am going to stay here with Pete."

They traveled on until sundown and just south of Dimmitt, they found a place to get water and make camp. That night Emily cooked their first meal on a campfire. They had ever eaten alone. They slept in the covered wagon, and the next morning when the sun came up, Pete and Emily were on their way again, going west.

After two more eventful days they drove up to their little shack on the prairie. Night was falling fast and water for the livestock was a must. They stopped at the nearest neighbor's about one-half mile away and watered the livestock, but only the water in the wagon was available for two dusty tired pioneers.

Pete dug out from the bottom of a wagon a six-foot galvanized well bucket about 4 inches in diameter with a bail on top and a valve fixed in the bottom. A set of tripods like they weighed cotton on was set up. He used a cast iron pulley made for this purpose and some fifty feet of rope that had come all the way from Oklahoma, and soon they had water to drink, and for all additional purposes.

"One of Mama's old brooms that had its place on the wagon was brought into service. Imagine the box-car shack, made of box and strips; and little protection from the sand and weather, and out there where it had not rained since the Thanksgiving storm. But soon they had it reasonably clean, and with the horses and other livestock tied to the wagon, they settled down for their first night in their own abode.

Pete spent most of the next day taking down a line fence and post to

build a temporary corral of pen for the horses. Emily tidied up the shack and drew water for all the livestock.

Now, there happened to be a city dump or junk yard, some three miles away, and the newcomers went there for some discarded articles they could use. Here they found an old barrel that could be cut out and used for a horse trough, and some old construction timbers and boards and pipe. The Petermans were soon in business and happy in their new home.

Pete took the walking plow from the side of the wagon, and rigged up the necessary equipment to plow. Emily drew the water for the horses, and kept the house while Pete walked and followed the plow to get some land ready to plant whenever it rained. Pete remembers that it never rained a drop from the time they got there until the sixth day of June. So, there was no way to plow much, or make arrangements for the expected crop.

The folks had a lot of energy, and time on their hands. From some old wornout well equipment pipe they got at the junk yard, they rigged pipe and a cylinder for the well and soon had it so they could pump water by hand. What a relief.

Soon after they got here a group of neighbors got together to build the Rocky Ford Tabernacle, or community center. Not one foot of road had ever been graded in that part of the county. Soon the Blackwater Draw became impossible and gypprock from nearby was hauled by the community and placed in the creekbed, so that the wagons and model Ts could get across to go to town. Thus the famous Rocky Ford Crossing came into being, and for several years was the only dependable crossing north and south for many miles.

During the drouth and while waiting for rain, the Peterman's decided to build a better way to get water. Now, from some of the old lumber they gathered together, they built a windmill. Crude indeed, but after several improvements and additions, it pumped water. Now, for those who have pumped water by hand or drawn it with a bucket, they can guess the relief this little Dutch cow-paddle monster meant to the Petermans.

This mill pumped an abundance of water to supply the house. The livestock and a small garden required a lot of loving care to keep it in tact; when the wind blew from the right direction and not too hard, water was plentiful. But in storms they had to cut the mill off and tie it up, even if they did need water.

With a lot of courage and determination the Petermans used this as their only water supply for nearly two years. Just before the great Depression of '29, they gathered together enough cream, eggs, and other farm products to pay for digging a new well, and putting up a new Dempster Mill.

Now times have changed for the Petermans. After 47 years they moved to Littlefield, and now live in their modest new home at 400 Crescent Drive.

Pete says they live in their house by the side of the park where all their friends go by. "Let us live by the side of the road, and be a friend of man," he says. "Lamb County has indeed been good to us and our hope is that the world, and Lamb County, will always be a little better by having had our presence."

Pete and Emily Peterman



## Continued From Page 1

### ... PUBLISHER

make the Leader-News a publication that is a real service to the general public and businessmen of the area."

Warren, who is leaving Littlefield, said he will announce his future plans in the next few days. He said he will remain in the newspaper business.

### ... SHOOTIN'

And they hurriedly painted picket signs and marched around the little red hen singing, "We shall overcome." And they did.

For when the farmer came, he said, "You must not be greedy, little red hen. Look at the oppressed cow. Look at the disadvantaged duck. Look at the underprivileged pig. Look at the less fortunate goose. You are guilty of making second-class citizens of them."

"But... But," said the little red hen. "I earned the bread."

"Exactly," said the wise farmer. "That is the wonderful free enterprise system; anybody in the barnyard can earn as much as he wants. You should be happy to have this freedom. In other barnyards, you'd have to give all five loaves to the farmer. Here you give four loaves to your suffering neighbors." And they lived happily ever after, including the little red hen, who smiled and clucked: "I am grateful. I am grateful."

But her neighbors wondered why she never baked any more bread.

Now that's Square Shootin'!

### ... ARRESTS

court cost on a DWI charge. One alien was picked up and turned over to the Border Patrol and one was fined \$27.50 on a check law violation.

At the city jail during the past week, two were jailed on drunk in public charges, seven violated the drinking in public ordinance, and two were arrested on traffic citations.

T. J. Reed of 1201 W. 4th reported the theft of a 123 A Pace citizen band radio Thursday.

Eleonor Longoria of 1310 W. 8th reported the theft of an eight-track tape player Wednesday.

Raymond Kelton of 305 E. 16th filed a complaint when J. E. Padon and his dog were bitten by a bulldog on his property. The dog's owner lives at 400 E. 16th and the owner was out of town when the incident occurred. The dog has been impounded for observation. The man was taken to the hospital for treatment and inoculation.

### ... 'CATS

to 38-20 at intermission.

Littlefield's Lonnie Twitty was ejected from the game early in the third quarter for cutting under a driving Olton player. With Twitty out of the game Olton the 'Cats lead down to 47-37 after three stanzas.

Olton managed to get within eight points of Littlefield twice but could never challenge the 'Cats in the last quarter.

Twitty sparked the 'Cats in the first half and came away with 14 points on the night. Rayford Greene and Ralph Mendez bucketed 12 points each and Nerva Simington hit for nine. Also scoring were David Davis with seven, Richard Rogers four and Rudy Ayala two.

Workman and Parker of Olton shared the game's high point honors by dropping in 16 points each.

Littlefield rounds out the season Tuesday night by traveling to Dimmitt.

Littlefield's junior varsity boys team advanced to the consolation finals of the Tahoka Tournament Thursday by downing the host team 53-47. In the

tournament Thursday, Christ the King slipped by the JV's 59-55 in overtime.

In the contest against Tahoka, the JV's converted a narrow one point period lead into a more comfortable 20-15 halftime advantage.

The JV's blew the game open in the third quarter with a 22 point outburst and lead 42-27 going into the final period.

Tommy Twitty paced the locals with 17 points and was closely followed by Kevin Gardner's 15. Layne McKinnon hit for eight, Tony Cowen seven, Terry Foley four and David Goen two enroute to the win.

Christ the King nipped the JV's in overtime Thursday. Christ the King lead 18-13 after the first period, and 28-27 at half. After three quarters the JV's still trailed by one 38-37, but managed to knot the game at 49-all to send it into overtime.

Twitty again lead the scoring with 13 points and Cowen connected for 12. Layne McKinnon sunk nine and Kevin Gardner eight. Rounding out the scoring were David Jones with six, David Goen with four and Terry Smith with three.

The JV's carried a 15-8 season record into the 10:30 a.m. consolation game Saturday.

Randolph Smith dribbled the length of the floor and sank a lay-up at the buzzer to lift the Littlefield freshman to an exciting 32-31 win over the Olton junior varsity Friday night.

Littlefield was ahead 11-4 after one quarter and lead 15-10 at half. Olton came back to cut the margin to only 22-20 after three periods.

Keith McCain scored 14 for the locals. Smith hit for 10 while Larry Heller added four, Eddie Elms three and Jeff Lusted one.

The freshmen ended the season with an 8-9 record.

## Employment Opportunity Workshop Set

Helping people get jobs and keep jobs will be the focus of a workshop on Employment Opportunities for area local governments and private employers, February 17-18, at Texas Tech University.

The workshop will bring together persons from local governments and persons who have experience in developing new areas of employment opportunities and who can help employers keep the employees they have," said Dr. Paul Chalfant, Chairman of the Texas Tech Department of Sociology and coordinator of the workshop. "Speakers for the meeting will discuss new industries for Texas, opportunities for older persons and methods for assisting employees to overcome problems which might hinder their ability to continue working."

Registration will be at 1 p.m., Feb. 17, in the Continuing Education Building (X-15), at Texas Tech University. Sessions will begin at 1:30.

Registration for second day sessions will begin at 9 a.m., Feb. 18. Sessions start at 9:15.

The workshop is supported in part by a Title I, Higher Education Act grant through the Coordinating Board, Texas College and University System.

Registration fees are \$20 per person in advance and \$25 per person during the workshop. Registration may be made in advance through the Division of Continuing Education, Texas Tech University, Lubbock, Texas 79409.

Registration forms and full agendas are available at the Leader-News.

## THE ABUNDANT LIFE We Can Make It

WE HARDLY KNOW what to do sometimes with some situations, but something has to be done. There are such times for all of us, but "we can make it". The uncertainty involved can be very disturbing, more disturbing for some than it is for others. Even so, this is living; and there is no way to change it, but we can learn to live with it.

"WE CAN MAKE IT". Since we know, in general, about what to expect; there is some preparation that can be made which will enable us to make some of the judgments we will be expected to make. For one thing, we can eliminate most of the element of surprise. We can know about what to expect, and can, to some extent, be ready. This will help us, even though there are some of life's experiences for which we are never completely prepared.

AFTER WE DO OUR BEST to cover the whole scope of the actual and the potential, we are still keenly aware of our limitations. We make some mistakes, even when we are trying to do right by everything; and some of our decisions will be fundamentally wrong. Therefore, knowing that these are real possibilities; we must include this knowledge in our general preparation. This helps maintain the balance which satisfactory living requires.

IT IS IMPOSSIBLE to eliminate all uncertainty, because there is some risk for all of us in the living experience. We, however, can lessen some of the uncertainties; and we can live very well with what remains. We can be quite certain about some

things, about enough things to cope with whatever uncertainties exist.

LEARNING TO DECIDE definite decisions, will be. Unfortunately, many folks to be able to make the decision should be made. They really important. Of course, it complicates the life pattern have this problem.

INDECISION increases the uncertainty. Indecision causes so many necessary uncertainties. It is we learn to make decisions with as much wisdom as "We can make it."

"THE TORMENT OF SW" very great; and as we waver, perplexed mind determine, be the decision which way soever, it will ease." -South.

WE CAN ACT with effectiveness, and actually better job in coping with uncertainties, and ever other life; when we make the decision, as soon as it is made. This does not encourage responsible behavior, or an approach to living; but it helps us to face up to the facts which not be ignored.

IF OUR EXPECTATIONS listic, "we can make it"

## Turn Row COMMENTS

I'M NOT SURE what the courts would do about it, but I'm sure that a few people would feel a lot better if we could form a vigilante group and stop some of this stealing and other infractions on ones rights.

To some it may be unchristian, but what is wrong with blowing the legs out from under a person that you catch stealing something that belongs to you. I think that us taxpaying citizens have a few rights too. Of course I've been lucky the past week or so without someone stealing something from me. But there are a lot of people that work hard to accumulate a few things and then all that labor is in vain after some thief in the night gets some prize possession from you.

Of course our courts are governed by higher authority which comes from our constitution, but it is my thinking that the high court is spending too much time reading into the constitution the implied powers instead of the printed facts. Each has their own interpretation and just like the Bible, it is read in many ways with each individual reading the passages to fit them and their needs.

I can remember a few years ago when a local whiskey and beer merchant with an established reputa-

tion would quote various from the Bible that he interpreted him and his business to the officers and would try to get an officer to feel like a heel. I've heard a sermon and arrest and if you type of Christian you would about what he said and make the passages that he quoted to see if you were a heel or not.

Now how did I get on that oh well, I still think that a punishment is needed to protect the majority of the population. A little outside help with a would make the court docket thinner as well as give the enforcement officers a bit of a time. Nuff said.

CONGRATULATIONS to for his new subscription. USN&WR. I thought we might take up a collection to get him a copy so he could have something to write from. I still haven't figured what he meant about me and plug but if he meant what I meant, all I can say is "same buddy".

AN OLDTIMER IS a person makes the final payment on his

## HAWNY GRITS

IT'S TIME once more, for our annual Weather Control hassle. To seed, or not to seed— That is the question. At this time, both sides are wishin' something would show up to raise the question about.— Dry, dry, dry!

Time was when I might have taken sides in the debate, but not anymore. It looks like it might even be dangerous to be neutral in the matter around here, as of now.

JUST WONDER IF the powers that be have decided not to send any clouds around until we get the question settled?— Do believe this would be one time when all would agree that immersion would be far better than sprinkling!

NO, IF I WERE farming I don't think I'd put my planter on the tractor just yet. The spring like weather may even be foolin' Mother Nature. Can't remember when I've seen such a mild winter in this country.

Nonetheless, I've noticed a shrub 'bloomin' at the back of the house, the peach tree is beginning to swell its buds, and even the silly birds are buildin' nests, and struttin' before the other sex.

BUT, SOMEHOW I'VE the feelin'

that winter ain't through yet.— be the time that the "early" gets the bird!

SOME PEOPLE KNOW the torment you. They let you in on big news and swear you to secrecy. This, of course, when the happy may have some important things you.

I'm in something of a quandary my future. I don't know whether still have a job, take a cut in pay just simply fade away.

BUT THEN, I remember that, also serve who stand and wait. We'll know something when the breaks.

## OBITUARIES

LEONA TOLLETT Services for Mrs. Leona Tollett, 80, of Amherst and formerly of Sudan, were held at 2 p.m. Friday in the Inez, N.M., Methodist Church.

Burial was in the Inez Cemetery under direction of Wheeler Mortuary of Portales, N.M. Payne Funeral Home handled the local arrangements.

Mrs. Tollett died at 7 p.m. Tuesday in Amherst Manor.

A native of Natara, Okla., she was married to Raymond Tollett in Okmulgee, Okla. They moved to Inez, N.M., to homestead where both were very active in community affairs. She was a longtime member of the Inez Methodist Church. In 1968 she moved to Sudan due to ill health.

Survivors include two sons, Marvin of Sudan and Wayne of Rogers, N.M.; a sister, Mrs. Dobie Treat of Los Lunas, N.M.; six grandchildren; and five great-grandchildren.

SUE TORRANCE Services for Sue T. Norman Torrance, 64, of Lubbock were held at 2 p.m. Friday in W. W. Rix Chapel in Lubbock with the Rev. I. D. Walker, associate pastor of First Baptist Church, officiating.

Burial followed in Resthaven Memorial Park under the direction of Rix Funeral Directors.

Mrs. Torrance died at 2 p.m. Wednesday in St. Mary's Hospital.

She was a member of First Baptist Church and had been a businesswoman here. She had lived in Lubbock

for 33 years, moving here from Olton. Survivors include her husband, Robert T.; a daughter, Betty E. Ellis of Lubbock; a son, Marion A. Jordan of Granbury; a sister, Mrs. Jim Nix of Amherst; two brothers, Paul D. Bennett of Littlefield and Harry W. Bennett of Del Norte, Colo.; and three grandchildren.

CAROLYN MASK Services for Mrs. Carolyn Mask, 24, of Honolulu, Hawaii, and formerly of Lubbock, were at 4 p.m. Saturday in First Christian Church with the Rev. Neil Guy, associate pastor, officiating.

Burial followed in Resthaven Memorial Park under the direction of Rix Funeral Directors.

Mrs. Mask died Thursday morning in Honolulu. The cause of her death was not yet known.

Mrs. Mask had been living in Honolulu for the past two years. The former Carolyn Jones, she moved to Lubbock from Littlefield in 1967. She was graduated from Coronado High School in 1970 and attended Texas Tech University.

Survivors include her husband, Donald; her mother, Mrs. Walter B. Mantooh Jr. of Houston; a sister, Debbie Jones of Austin; a step-sister, Ann Mantooh of Austin; two step-brothers, Tommy and Dub Mantooh, both of Lubbock; her grandfather, John Hutchins of Spade; and her grandmothers, Mrs. Lucille Hutchins of Canyon and Mrs. Jones of Littlefield.

## Beta Sigma Phi Groups Reveal Valentine Royalty

Janice Appleton, Valentine Queen of the Alpha Lambda Zeta Chapter of Beta Sigma Phi, was presented at the Spirit of '76 Sweetheart Dance held Friday night at the Littlefield Country Club.

Janice, escorted by her husband, Alton, was presented with a plaque inscribed with her name, title and the date. Presenting the plaque was last year's Valentine Queen, Darlene Maxfield.

Deanna Friday, 1974 Queen, presented Janice with a long stemmed rose.

Jerry Don Denton welcomed guests and extended thanks to those who furnished food and time. Brenda Denton, Alpha Lambda Zeta president, introduced Janice and presented her as the Valentine Queen.

Members and guests were entertained by the Branded 4 from Levelland. Alpha Lambda Zeta members decorated the Country Club with cupid and hearts; red, white and blue streamers; and red candles to emphasize the theme of Valentine's Day and Spirit of '76. Hors d'oeuvres were provided by Furr's Supermarket.

Barbara Starnes, Valentine Queen of Tau Chi, was honored by her chapter at the Beta Sigma Phi dance in Levelland, Jan. 31. Barbara was presented with the three sweethearts from Levelland. She also received a plaque and a rose from her chapter.

Judy Newman, Valentine Sweetheart of Xi Nu Nu, was honored with a sitdown dinner at the home of Mrs. Arlen Simpson in January. She was presented the traditional crown pin.

Selection of Valentine royalty is conducted on the international level with the final decision made by a celebrity judge. This year's judge was Telly Savalas, noted television actor. He selected Sandy Dennington of Lubbock as the International Valentine

Queen.

The queen is chosen from the Ritual of Jewels Degree; a sweetheart from the Exemplar and preceptor Degrees; and a princess from the Nu Phi Mu Degree.

Beta Sigma Phi is an international organization which was organized by Walter W. Ross II in Abilene, Kans. on April 30, 1931. The founder died in 1969. His sons, Walter

W. Ross III and John J. Ross, and a staff of 90 serve the organization from the International Offices in Kansas City, Mo.

The over 250,000 members of the organization in 24 countries and territories enjoy friendship, cultural development, and service to others.

Through Beta Sigma Phi cultural programs, members develop and grow in apprecia-

tion for the finer things in life. Programs are presented by and for the members during each meeting contributing to the learning experience of each woman.

"Let Heritage Ring" is the theme for Beta Sigma Phi in this bicentennial year. Members of the three chapter will participate in projects concerned with the bicentennial throughout the year.



Janice Appleton, a member of Alpha Lambda Zeta since Nov. 1974, was chosen as this year's Valentine Queen. Janice holds a Jewels Degree in Beta Sigma Phi. She serves her chapter as the chairman of the ways and means committee, chairman of yardstick, and assists on the courtesies committee. She is originally from Hobbs, N.M. Her husband, Alton is a member of Furr's in Littlefield. They have two children, Staci, 7 and Staci, 6. Her hobbies include riding motorcycles and sewing.



Valentine Queen of Tau Chi this year is Barbara Starnes. Barbara has been a member of Beta Sigma Phi since March 1974. She has served as treasurer for two consecutive years as well as being on the service and telephone committees, scrapbook chairman and budget chairman. Barbara also serves on the Beta Sigma Phi City Council as treasurer. Originally from Levelland, Barbara and her husband, Dwight are engaged in farming. They have two sons, James, 7 and Stephen, 6. Barbara's activities include being a member of the Oklahoma Ave. Home Demonstration Club. She also enjoys motorcycling, fishing, outdoor activities, and any kind of crafts.

### Church Circle Study Missions

The Mary Francis Circle met Monday night in the Parlor of the First Baptist Church.

Mrs. Lucille Walden read the prayer calendar and offered prayer for the missionaries who had birthdays Monday and for local request.

Mrs. Frieda Cunningham led the groups in a study of American Women in Missions History assisted by five members.

Mrs. Irene Peterson dismissed the meeting with prayer. Members present were Mmes. Ella Lindley, Irene Peterson, Lucille Walden, Ila Sewell, Frieda Cunningham, Winnie Hogan, Gladys Houk, Faye Barker, Minnie Matthews, and Willie Benton.

SHOP  
LITTLEFIELD  
FIRST



Judy Newman was selected as Valentine Sweetheart of Xi Nu Nu for 1975-76.

Judy, who has been a member of Beta Sigma Phi since April 1974, has served on the telephone, social, and service committees. She and her husband, Richard have recently moved to Bryan where he has accepted a position in with the ASC state office at Texas A&M.

They have three children, Sherity, 6; Creed, 2; and Shandel, 6 months.

Judy's hobbies are reading and sewing.

### Woman's Club Hosting Tea

Members of the Littlefield Woman's Club will meet on Wednesday, February 18 for a Valentine tea at the Flame Room of Pioneer Natural Gas.

Theme for the program will be "Future Citizens of Tomorrow - the Backbone of America." Mrs. Lenton Smith, high school English instructor and sponsor of the Future Teachers of Littlefield, will chair a panel discussion titled, "What's Right with America Youth." High school students will discuss subjects pertaining to American youth today. Following the panel discussion will be a question and answer session. Club members are reminded to bring their "bundles of love" made for patients of the nursing homes of Littlefield.



10% OFF ON SPRING SWEATERS  
LEAP, ARPEJA  
Can't Go Around Saying How Great You Are  
So Let Our Clothes Do It For You

**PAZAZ**

**SPORTSWEAR**  
Broken Sizes  
Jantzen, Vivo, Catalina,  
**REDUCED**  
Lots Of New Things  
Coming In  
Seaton Hall,  
Collegian In  
Red, White, & Blue  
Jantzen In  
Yellow, Blue, & Pink

---

**New Spring & Summer Shoes  
Arriving Daily.**

426 PHELPS **Moss** 385-3626  
SHOES AND SPORTSWEAR

**Conal & Alice Would Like To Invite  
All Their Friends To Come Eat With Them.**

**We're Open Sunday Thru Friday  
6 A.M. To 2 P.M.**

BREAKFAST IS SERVED FROM 6 A.M. TILL 11 A.M.  
CAFETERIA STYLE LUNCH FROM 11 A.M. TILL 2 P.M.  
CLOSED SATURDAY

Bring The Whole Family & Let Us Feed You Sunday After Church.



WE SERVE BANQUETS, CLUBS, BRIDAL PARTIES AND ANY KIND OF MEETING. WE ALSO WOULD LOVE TO FEED THE KIDS AFTER FOOTBALL & BASKETBALL GAMES OR ANY KIND OF SCHOOL ACTIVITIES. JUST CALL US IN ADVANCE.

**CONAL'S  
RESTAURANT**

385-3230

327 PHELPS

# JCPenney

## Washington's Birthday SALES & SPECIALS

GIRLS <b>TWILL JEANS</b> POLYESTER/COTTON SIZES 4 TO 14 <b>\$1.22</b>	GIRLS <b>DRESS TOPS</b> POLYESTER/COTTON SIZES 4 TO 6x <b>\$1.22</b>	TERR/VELOUR <b>WASH CLOTHS</b> <b>75¢ EACH</b> BUY ONE GET 2ND ONE FOR <b>2¢</b>
JUNIOR <b>CORDUROY JEANS</b> ASSORTED COLORS <b>\$5.22</b>	JUNIOR <b>MUSLIN SHIRTS</b> LONG SLEEVES <b>\$4.22</b>	15 MEN'S <b>WESTERN SHIRTS</b> BLUE CHAMBRAY <b>\$3.22</b>
MONDAY ONLY ATTENTION FARMERS 100% <b>COTTON OVERALLS</b> BLUE OR STRIPE <b>\$8.22</b>	MONDAY ONLY-LADIES <b>SOFT STEPPERS</b> SOLID & MULTICOLOR LEATHER SOLES <b>\$12.22</b>	

Washington's Birthday Sale

OPEN A PENNEY CHARGE TODAY

USE YOUR PENNEY CHARGE TODAY

# Tau Chi Honors Chapter Sweetheart

The regular meeting of Tau Chi Chapter of Beta Sigma Phi met Monday, Feb. 9, at the Reddy Room with Bonnie Stephens, president, calling the meeting to order.

Preceding the business meeting, a final session of pledge training was conducted by trainers, Kyra Cox and Barbara Starnes. Tests for the Ritual of Jewels degree will be given next meeting.

Final plans were made for Mrs. Green's class Valentine party to be held on Friday.

A letter from Lubbock State School was read expressing appreciation for continued service to the Littlefield Satellite School.

Members voted to march with the Heart and Cancer drives.

Service chairman, Pat Stubbs, read a thank-you note from the Lamb County Library for a GED book recently donated.

Tau Chi members discussed decoration ideas for "Miss Lamb County Pageant." Freddie was appointed to serve as publicity chairman during the Bicentennial event.

A City Council report was given with members voting on a tentative date set for Founder's Day.

Sharon and Bonnie, program and hostess for the evening, presented the Cultural Program entitled, "The Pendulum Swings." A quote from the program book was read and discussed followed by a written article picturing

the "Woman" and her struggle to find equality and self-fulfillment. A test on current issues was given with Janice winning the door prize.

Hostess served finger sandwiches, chips, dips, and Cokes.

Highlighting the evening, Tau Chi members surprised their Valentine Sweetheart, Barbara Starnes, with a plaque and "Sweetheart" cake made by Kris Bean.

Pictures taken during

the Jan. 31 Valentine Dance at Levelland were shown as Barbara was presented with three other chapter Sweethearts. Mr. and Mrs. Ronnie Dalton, guests, joined Tau Chi couples for the presentation.

Attending the meeting was one guest, Cindy Nelson, and members Freddie Duke, Bonnie Stephens, Kris Bean, Sharon Brown, Pat Stubbs, Janice Graves, Kyra Cox and Barbara Starnes.

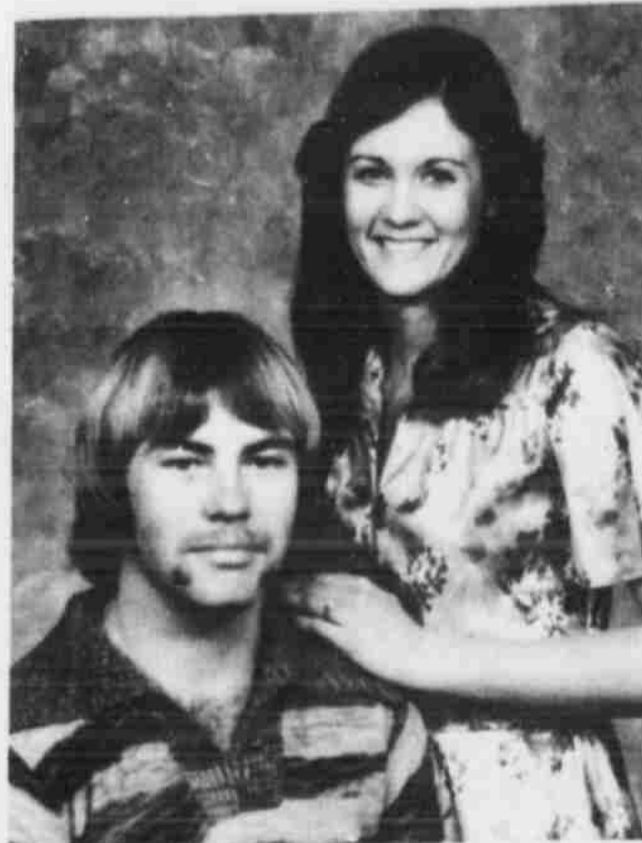

PHIL BOURLAND AND TONYA KAY BEARDEN

## Reception Set For D. Swifts

Mr. and Mrs. Doyle Swift will celebrate their 25th wedding anniversary Sunday, Feb. 22 at 2:30 in the Reddy Room. The couple will repeat their wedding vows. Opal Pierce and Doyle Swift were united in marriage on Feb. 17, 1951, in

Fort Worth by Isaac Nixon. They moved to Littlefield in 1960. They have two children, Mary Lou and Timothy.

Mary Lou will be registering guests and nieces will be hostesses. Friends and relatives are invited to attend.

## Homemakers Hear DPS Man

SUDAN - The Sudan Young Homemakers met Monday, Feb. 2, in the Homemaking Cottage.

A program on self-defense was presented by Burt Sinclair of the Department of Public Safety.

Following a brief business meeting, refreshments were served to Kay Morton, Sharon Thornton, Joe Ann Gaston, Ann Carson, Cynthia King, Jeannie Bartley, Charis Ann Williams, Kay Wiseman, Geneva Newman, Jan Smith, Beverly Thurman, Mary Powell, Nell Ingle and Dyanne Humphreys.

## Flora Baker Dinner Honoree

Mrs. Flora Baker was honored on her 84th birthday Sunday, Feb. 8, with a dinner at the Littlefield Community Center.

Those helping her celebrate were her son, Mr. and Mrs. Otis Baker of Littlefield, daughters, Mr. and Mrs. M. H. Stephens of Littlefield, Mr. and Mrs. L. L. Kirby of



MR. AND MRS. DOYLE SWIFT

## Xi Nu Nu Holds Meet

The Xi Nu Nu Exemplar Chapter of Beta Sigma Phi met in the XIT Room of the Security State Bank on Monday night, Feb. 3, at 7:30 p.m.

The chapter will participate in the activities set for the Festivities Days in May.

Chapter members have volunteered to participate in the Cancer Drive and will also help with the Heart Fund Drive in February.

The Chapter is furnishing the refreshments for the

Family Service Center every Wednesday.

The three Beta Sigma Phi Chapters will participate in helping with the Story Hour at the Library.

The cultural program "A Woman Alone" from Heritage and the Woman" was presented by Ann Manning and Carolyn Warren.

The hostesses, Doris Simpson and Mary Knox served sandwiches, chips and dips. Cherry puffs were served for dessert.

Members present were Janet Houk, Judy Vaughn, Kay Pace, Loretta Winfield, Paula Schroeder, Twila Goheen, Edith Birkelbach, Carolyn Warren, Myrlene Bridwell, Mary Knox, Doris Simpson, Carolyn West, Ann Manning, Jane Ann Byers, and Marilyn Parker.

**dollar days**



**TUNIC TOP**

**\$6.50**

8.99 value. Spring garden prints on pique polyester. In sizes 34-38. Sizes 40-46. \$7. Your best buy!

**MODE O' DAY**  
400 PHELPS

Special thanks to Alton Appleton, manager of Furr's, for donating the hors d'oeuvres for "The Spirit of '76" sweetheart dance, Friday, Feb. 13th. Alpha Lambda Zeta, chapter of Beta Sigma Phi.

**HEALTH FOOD CENTER**  
OPEN TUESDAY, FEB. 17th 11-5p.m.  
Featuring vitamins, proteins, minerals, herbs, teas, natural foods, etc. at competitive prices. We need to know the brand names and sizes of the Health Food items you are now using or would like to use.  
For your help we will mail you a **Free Cash Credit** Certificate good on your first purchase.  
114 E. 10th

ONE GROUP OF <b>FALL FABRICS</b> VALUES TO \$4.98 YARD  <b>49c</b>
<b>NOTIONS</b> Unique Zippers..... 3 For 22c Trim..... 3 Yds For 22c Tapes..... 5 For 22c Beltings..... Yd 2c Buttons..... 5 For 22c
<b>LADIES &amp; JR DEPT.</b> Dresses, Sportswear, Pant Suits, Long Dresses \$7.00-\$15.00..... \$3.00 \$16.00-\$28.00..... \$5.00 \$30.00-\$44.00..... \$10.00 \$45.00-\$64.00..... \$15.00 \$65.00-\$80.00..... \$20.00
<b>INFANT &amp; CHILDREN DEPT.</b> \$3.00 TO \$6.00..... \$2.00 \$7.00 TO \$15.00..... \$3.00 \$16.00 TO \$28.00..... \$5.00 \$30.00 TO \$40.00..... \$10.00
<b>LADIES SHOES</b> \$17.00 TO \$25.00..... \$5.00 \$26.00 TO \$39.00..... \$8.00

ONE GROUP <b>MEN'S SHIRTS</b> \$7.00 TO \$10.00  <b>\$2.00</b>
ONE GROUP <b>WORK SHIRTS</b> KHAKI & CHAMBRAY \$9.00 TO \$10.00  <b>\$3.00</b>
<b>BOYS' SWEATERS</b> SIZES 8 TO 20 \$6.00 TO \$9.00..... \$3.00 \$10.00 TO \$13.00..... \$4.00
<b>BOYS' SHIRTS</b> SIZES 8 TO 20 LONG & SHORT SLEEVES \$4.00 TO \$7.50  <b>\$2.00</b>
<b>PICTURE TRANSFERS</b> <i>Free With Purchase</i> Of <i>T-Shirt Or Hooded Shirts</i>

**Ware's**

## Wedding Date Set By Bearden

Mr. and Mrs. Barry Bearden of Amherst announce the engagement and approaching marriage of their daughter, Tonya Kay to Phil Dean Bourland, son of Mr. and Mrs. W. M. Bourland of Hale Center.

The wedding is planned for 7 p.m. April 2 in the First Baptist Church of Amherst. Miss Bearden is a 1975 graduate of Amherst School and attended Tech last fall. She is employed at White water.

Bourland is a 1975 of Hale Center and is attending University. All friends and relatives are invited to attend.

**COX FURNITURE & APPLIANCE**

**Frigidaire Heavy Duty Washer**  
• Flexible 1-18 lb capacity  
• Infinite water level selector  
• Knits/Permanent Regular Wash  
• 2 speeds  
**Now Only \$3199**

**Frigidaire Flowing Heat Dryer**  
• 18-lb capacity  
• Delicate plus Knit Permanent Press Regular setting  
• Gentle Flowing Heat  
• Big over-size door opening for easy loading and unloading  
**Now Only \$2199**

**Cox**  
FURNITURE & APPLIANCE  
1804 Hall Ave. Littlefield  
**COX FURNITURE & APPLIANCE**

**THIS SIGN... ON A NEW HOUSE MEANS 40% OR MORE SAVINGS ON HEATING & COOLING COSTS**

It has been known for some time that methods existed to insure the building of ENERGY EFFICIENT HOMES. But, inexpensive energy in the past made it logical to ignore the extra investment such a home would require. Now with energy costs rising, it becomes more and more important to use effectively every bit of energy we consume. The TOTAL ELECTRIC ENERGY EFFICIENT HOME does this... and, it means, conservatively, a 40% reduction in heating and cooling costs.

you're considering a newly constructed home, let us work with you and your builder to assure that your new home is designed for maximum comfort and energy savings - THE TOTAL ELECTRIC ENERGY EFFICIENT HOME.

**ELECTRICITY - IT DOES SO MUCH GOOD**

**The ELECTRIC Company**  
FOR SO MANY PEOPLE  
**The Future IS Electric!**

You'll be hearing more about the ENERGY EFFICIENT HOME. If  
Equal Opportunity Employer



# FURR'S BIG BUYS

REDEEM MAILED COUPONS at FURR'S FOR 100 EXTRA STAMPS ORANGES

YOU PAY THE LOWER PRICE AT FURR'S WE WILL NOT CHANGE A PRICE ON A MARKED ITEM OR PACKAGE EXCEPT TO LOWER THE PRICE. ALWAYS PRICED.

- 5 LB BAG NAVAL ..... 79¢
- RUBY RED LB ..... 12¢
- GOLDEN RIPE LB ..... 19¢
- GREEN SOLID HEADS, LB ..... 10¢
- NEW CROP 10 LB ..... 99¢

- ROUND STEAK FURR'S PROTEN LB ..... 98¢
- SIRLOIN STEAK FURR'S PROTEN LB ..... 98¢
- RIB STEAK FURR'S PROTEN LB ..... 98¢
- CHUCK STEAK FURR'S PROTEN LB ..... 79¢
- RANCH STEAK FURR'S PROTEN LB ..... 89¢
- GROUND BEEF ..... 69¢
- CLUB STEAK Furr's Protén, Lb ..... \$1.39
- STEW MEAT Furr's Protén, Lb ..... \$1.09
- T-BONE STEAK Furr's Protén, Lb ..... \$1.49
- SLICED BACON Frontier 1 Lb Pkg ..... \$1.39
- RUMP ROAST Furr's Protén, Lb ..... 98¢
- BOLOGNA Farm Pac Sliced, 12 Oz Pkg ..... 83¢
- DELUXE RIBS Furr's Protén For Barbeque, Lb ..... 69¢
- CANNED HAMS Food Club 3 Lb Tin ..... \$5.79

- FOOD CLUB SWEET NO. 303 CAN ..... 3 FOR \$1
- FOOD CLUB SLICED NO. 303 CAN ..... 3 FOR 89¢
- FOOD CLUB SLICED NO. 303 CAN ..... 5 FOR \$1
- GALA LARGE ROLL ..... 65¢

**DOUBLE GOLD BOND STAMPS**  
TUESDAYS AND WEDNESDAYS

**Frozen Food Favorites**  
**ORANGE JUICE**  
Gaylord-Fresh Frozen, 100% Orange Juice From Florida 6 Oz Can  
4 FOR 89¢

- POTATO CHIPS ..... 59¢
- SPAGHETTI SAUCE ..... 64¢
- TOASTERS ..... 49¢

- Self-Rising Flour GLADIOLA 5 LB BAG ..... 79¢
- GREEN BEANS FOOD CLUB CUT, NO 303 CAN ..... 5 FOR \$1
- TOMATO SAUCE MOUNTAIN PASS 8-OZ CAN ..... 19¢
- TOMATO JUICE HUNT'S 46 OZ CAN ..... 59¢
- STA-PUF Pink Fabric Softener, Gal ..... \$1.25
- PUDDING Del Monte, Assorted Flavors, 4 Can Pkg ..... 69¢
- SUN CHIPS Frito-Lay 2 Pak ..... 79¢
- PUPPY CHOW Purina 5 Lb Bag ..... \$1.59
- CHUCK WAGON Purina, Chicken 25 Lb ..... \$6.47
- RICE Comet, Long Grain, 28 Oz ..... 75¢
- Extra Fluffy, 14 Oz ..... 49¢

**START YOUR GARDEN CENTER TODAY!**  
\$6.99 Basic Starter Unit  
optional dome accessory \$4.99  
Available in DOVE WHITE or WROUGHT IRON BLACK  
PLANTS ETC SHOWN ARE NOT INCLUDED

**HISTORICAL FLAG COLLECTION OF OUR AMERICAN HERITAGE**  
YOU CAN COLLECT MINIATURES OF THESE THREE FLAGS THIS WEEK AT FURR'S

- REVENUE CUTTERS FLAG
- CONFEDERATE STARS & BARS
- FLAG OF THE BUCKS OF AMERICA

33¢ EACH OR 3 FOR 99¢

HANDSOME PLASTIC CAROUSEL FLAG STAND EACH \$3.49

**HAIR SPRAY**  
CINDERELLA REG. EX-HOLD" UNSCENTED ..... 88¢

**HAIR CONDITIONER**  
LONG & SILKY REG. OR HARD HOLD ..... \$1.93

**TOOTHPASTE**  
AIM 4.6 OZ TUBE ..... 88¢

**SHAMPOO**  
NESTLE'S SWEET NATURE 16 OZ BOTTLE ..... 63¢

**SHOP Furr's MIRACLE PRICES**

# Conner-Furr Vows Read In Springlake

Nicola Sue Conner of Springlake and John Gene Furr Jr. of Dimmitt were united in marriage Jan. 31 in a double ring ceremony performed by Raymond Leonard in the Springlake Church of Christ.

Parents of the couple are Mr. and Mrs. A. L. Conner of Springlake and Mr. and Mrs. Gene Furr of Caruthers, Calif.



MRS. JOHN GENE FURR JR.

The bride's father presented her in her wedding dress she designed by herself and a cousin Sharleta Ellis. It was low cut crepe, with an empire waist, full sleeves, neckline and waistline all accented with yellow lace.

The lace train extended from the waistline and was accented with scalloped lace and seed pearl clusters. Her veil was made of bridal tulle edged with scalloped lace with a cap accented with seed pearls. She carried a bouquet of yellow and white roses.

Vows were exchanged before a memory candle made by Sharleta Ellis. On either side of the altar were bouquets of yellow flowers and candelabras. Pews were decorated with yellow and green bows.

Matron of honor was Pat Williams of Lubbock. She and the bridesmaids wore identical dresses of green crepe with empire waistlines, lace sleeves and lace bodice overlays made by Sharleta Ellis. They carried nosegays of yellow roses. Jody

and Gaylon Conner of Springlake and brothers of the bride were candlelighters. Flower girl was Holly Ann Moore of Springlake. Shane Williams of Lubbock was ringbearer.

Jerry Walker of Dimmitt was best man and Jimmy Furr of Sunnyside was groomsman. Ushers were Ardis, Jody and Gaylon Conner, brothers of the bride.

Wedding selections of "The Twelfth of Never," "Wedding March," and "Till" were presented by Mr. and Mrs. Preston Upshaw of Hart.

A wedding reception followed in the Springlake Community Building. The four-tiered wedding cake was made by Mrs. Curtis Beavers of Dimmitt. A wedding ring cluster was between the second and third tier, and the top tier held a cherub and daisy scene.

For a wedding trip to Ruidoso, the couple traveled in matching western outfits. They are at home in Dimmitt where the groom is employed by Western Ammonia.

## Epsilon Delta Hosts Tea

Epsilon Delta Chapter of Delta Kappa Gamma met Saturday, Feb. 7, in the XIT Room of Security State Bank at 2 p.m. The Littlefield members were hostesses for a tea for members from Muleshoe, Sudan, Olton, and Springlake-Earth. The Valentine motif was carried out in the decorations.

Following the tea, the president, Monrae Cummings, held a brief business meeting. The program, "Professionally Aware," was given by Elizabeth Watson of Muleshoe and

by Nan Ellen Largent. They discussed the lines and contributions of women of various times from the beginning of our national history to the present.

Those from Littlefield attending were Elizabeth Ayres, Mary Barton, Flora Burks, Iona Donnelly, Nettie Belle Hilbun, Gladys Houk, Nan Ellen Largent, Irene Lynn, Ethel McBride, Charlene Reast, Edith Settle, Daphne Smith, and Hazel Ward. The next meeting will be March 6 in Muleshoe.

## Cancer Victims Offered

Louise Ray, the service chairman for the American Cancer Society, reminds that if your family has a cancer victim the Red Cross office is as Service Chairman for the American Cancer Society of Lamb County and can assist in transportation to and from hospitals and clinics, dressing,

bed and bed supplies items, and other services.

Since most help is 10-day notice to get tance desired, please delay in placing a assistance. Phone 385-4052.

## Draft Boards Closing 27th

On February 27th all draft board offices in Texas will be closed, Colonel Melvin N. Glantz, State Director for Selective Service announced today.

This action which will take place in all states terminates the operational capability of Selective Service for the first time in

28 years. All registrant processing including the obligation of men to register has been halted. "Draft records are being transferred to the Fort Worth Federal Records center," Glantz said.

SHOP LITTLEFIELD FIRST

## Jane Newman To Be Married

SUDAN— Mr. and Mrs. Bruce Newman, Sudan, announce the engagement and approaching marriage of their daughter, Jane to Robert Neil Netherland of Dallas. He is the son of Mr. and Mrs. Claude Netherland of Mt. Healthy, Ohio.

Jane is a graduate of Sudan High School and has been residing in Dallas where she is employed by The Kenneth Murchison Co. Netherland recently became a Sales Representative for The 3M Co. in Lubbock.

The wedding is planned for Feb. 27 in the home of the bride's parents. The couple will reside in Lubbock.

## Mr., Mrs. Davis Married 50 Years

Mr. and Mrs. James H. (Jim) Davis will be honored in observance of their golden wedding anniversary with a reception from 2:00 to 5 p.m. today in the Flame Room of Pioneer Natural Gas.

Hosts for the occasion will be the couple's children and their families. They are Mr. and Mrs. Leroy Davis, Mr. and Mrs. Lowell Davis of Littlefield, Mr. and Mrs. Bobby Brown of Lorenzo, Mr. and Mrs. Richard Pash of Belle-

vue, Mich.

Davis, who is a native of Oklahoma and the former Minnie Fitzsimmons, a native of Tennessee were married in Feb. 1926. They moved to Texas in 1947. They have lived in the Littlefield area where Davis farmed until his retirement. The couple have eleven grandchildren and one great-grandchild.

Friends and relatives are invited to attend the reception.



MR. AND MRS. JIM DAVIS



## Commissioner Peel Seeks Re-Election

I, Jack A. Peel, would like to take this opportunity to thank each of you for your courtesy and for the support you have given me. I believe the experience and knowledge that I have obtained in this office will help me better serve the people of Precinct 3. I have worked for the good of all through honesty and respect and have supported Precinct 3 to the level of the other Precincts without taking advantage or being disrespectful.

Working with the Commissioners' Court, it has been my privilege to work in behalf of Precinct 3 in obtaining these accomplishments for our community: returning hunting regulations back to Texas Parks and Wildlife Commission, construction of the new Ag and Community Building and the new spinning mill which is now under construction. I believe each of these will benefit our entire county as well as Precinct 3.

Your vote and influence will be greatly appreciated. If re-elected as commissioner of Precinct 3, I will continue to work for Precinct 3 and Lamb County in YOUR behalf and will actively express YOUR desires.

Pol. ad paid by Jack Peel

**KIRBY VACUUM CLEANERS**  
SALES & SERVICE  
**PAT'S RECORD CENTER**  
APPLIANCE DEPARTMENT

### EARLY WARNINGS OF A HEART ATTACK

**PAIN**, in one form or another, almost always accompanies a heart attack. Ranges from a mild ache to one of unbearable severity. When severe, pain is often felt as constricting, like vise on chest. Pain also often

includes the burning and bloated sensations that usually accompany indigestion. Pain may be continuous and then might subside—but don't ignore it if it does. Could be in any one or combination of locations shown below.

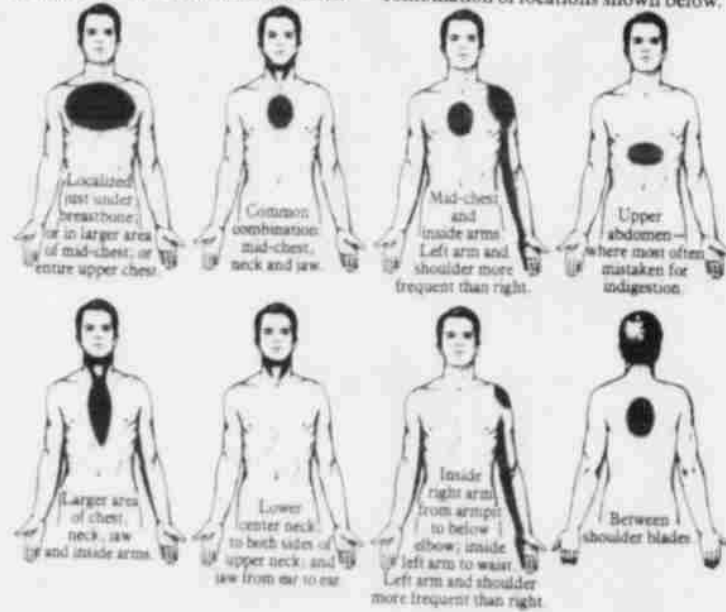

### Checklist of Other Heart Attack Early Warnings.

None of the symptoms below is conclusive proof of a heart attack. But the more of them present, the more likely it is that the patient is undergoing a heart attack.

- DIFFICULTY BREATHING
- PALPITATIONS
- NAUSEA
- VOMITING
- COLD SWEAT
- PALENESS
- WEAKNESS
- ANXIETY

### How to Help a Possible Heart Attack Victim.

You can best help—possibly save a life—if you know in advance: 1) The nearest hospital equipped to handle heart attack emergencies. 2) How to do Cardiopulmonary Resuscitation

(CPR.) 3) How quickly to call a doctor, the hospital and/or an ambulance. 4) The fastest route to the hospital. Knowing these things, you should:

- 1 Help victim to least painful position—usually sitting, with legs up and bent at knees. Loosen clothing around neck and midriff. Be calm, reassuring.
- 2 Call ambulance to get victim to hospital via your local Rescue Squad, police or whatever other method available. Speed is vital. Once the ambulance is on the way, notify family physician, if known.
- 3 If ambulance will arrive in a few minutes, wait, comforting victim. Otherwise, help victim to car, trying to keep vic-
- 4 Drive cautiously to hospital. Keep close watch on victim (or have passenger do so). If victim loses consciousness, stop car, pull victim to hard surface outside, perform CPR. Call for help. Keep up CPR until resuscitator or ambulance arrives.
- 5 If patient retains consciousness to hospital, make sure he is carried, not walked, to emergency room.

PRESENTED AS A PUBLIC SERVICE BY  
**SECURITY STATE BANK**  
YOUR COMMUNITY SERVICE BANK

WHERE YOU ALWAYS BUY THE BEST FOR LESS  
**GIBSON'S DISCOUNT CENTER**  
SUNDAY 1-6 WEEKDAYS 9-7

Two Portraits...  
**One Low Price!**  
8x10 Color Portrait **97¢**  
PLUS A Portrait In A Silver-Like Metal Charm Plus 60¢ For Handling

- One per subject
- Two per family
- Babies, Children Teenagers, Adults
- Satisfaction guaranteed

**FAMILY GROUPS AT ONLY \$5.97**

SUNDAY, FEB. 15 1 TO 6  
MONDAY, FEB. 16 10 TO 7

**DR PEPPER**  
OR  
**7-UP**  
DIET OR REGULAR  
28 OZ BOTTLE  
THROW AWAY BOTTLES  
**2.77¢** FOR

**BOUNTY TOWELS**  
REGULAR 63¢  
**3 \$1.50** FOR

**CHARMIN TISSUE**  
REGULAR 89¢  
4 ROLL PACK  
**73¢**

**GIBSON'S DISCOUNT CENTER**  
WE COULDN'T SPELL  
**SUCCESS**  
WITHOUT U!

## Students Of Month Nominated At Amherst

**BEST**—The Horace King of the National Society met Wednesday, Feb. 11, in the high school gym. Donald Johnson, Mr. and Mrs. Max McLelland were present. The students of the Amherst High School are the son of Mr. and Mrs. Johnson. He was a member of the football team, a candidate for Homecoming King and he is currently active in basketball. He is an officer of F.F.A. and a member of N.H.S.

## Gohlke Wedding Set

Mr. and Mrs. Bill Sudan announce the wedding of their daughter, Geraldine Gohlke, to Gerald Gohlke, son of Mr. and Mrs. H. E. Gohlke, Oklahoma Lane community. The wedding is planned for 7 p.m. May 21 in the First Church of Sudan. Geraldine is a 1974 graduate of Amherst High School, and has attended Sam Houston College.



GERALD GOHLKE AND RAYLENE POE

## Employment Survey Set

Representatives of the Census Bureau will conduct a survey of employment in this area during the week of February 16-20. Mr. R. Millard, Director of the Bureau's Regional Office in Littlefield, announced today that the survey will be conducted by Mr. McNeese of Amherst. The survey is conducted for the Department of Labor and is scientifically designed to provide a representative sample of approximately 100 households throughout the county. Employment and unemployment statistics are based on results of this survey and are used to provide a continuing measure of the economic health of the Nation.

## Red Cross Has Referral Help

Frances of Littlefield is setting up a Referral Service to all persons in the county area. She will be assisting in filling out applications for individuals to contact agencies that will help them in their particular needs. She has stated that if an agency or club in the area needs her, she needs to know what services they have available to offer to the public. It takes each club, agency, and organization to meet the needs of you the public and no one agency can meet all the needs of the public.

## LITTLETON NEWS

SEVENTEEN COUPLES flew to Littleton Feb. 7 to attend the Co-Op Cotton and Elevator meeting at Hotel. They returned Monday Feb. 10th. Attending were Mr. and Mrs. Fritz Richardson, Mr. and Mrs. Calvin Graham, Mr. and Mrs. Nicholas, Mr. and Mrs. Cowart, Mr. and Mrs. Mitchell, Mr. and Mrs. Calvin Graham, Mr. and Mrs. James Couch, Mr. and Mrs. Mick McGill, Mr. and Mrs. Jimmy Lawson, Mr. and Mrs. Jack Snider, Mr. and Mrs. Dan Quigley, Mr. and Mrs. Willie Gene Green, Mr. and Mrs. Dewey Hukill and Mrs. Mrs. Johnny Hodges. FRITZ RICHARDSON was named Grain Co-Op Manager of the Year at this meeting.

## I WANT TO BE YOUR COUNTY JUDGE

Ruth Forbis Kirby

Political Advertising By Ruth Forbis Kirby

WE'RE HONORING GEORGE WASHINGTON WITH A

# Food Celebration Sale

**SIRLOIN STEAK**  
**RIB STEAKS**  
**CHUCK ROAST**  
**GROUND BEEF**  
**SHORT RIBS**

CHOICE, LB \$1.49  
CHOICE, LB 98¢  
CHOICE, LB 69¢  
LEAN, LB 69¢  
BEEF, LB 69¢



**PEANUT BUTTER**  
**TOMATO SOUP**  
**FRUIT DRINK**  
**BROWNIE MIX**  
**TEA BAGS**  
**CORN**  
**JAMS & JELLIES**

COCA COLA DR PEPPER TAB 6 BOTTLE CARTON, 32 OZ \$1.29  
JIF, 18 OZ 89¢  
SHURFINE, NO. 1 CAN 5/\$1  
SHURFINE, ASSORTED, 46 OZ 49¢  
DUNCAN HINES, DOUBLE FUDGE, 23 OZ 89¢  
SHURFINE, 48 COUNT 79¢  
JOAN OF ARC, WK OR CS, CAN 3/\$1  
BAMA, GRAPE & APPLE, 2 LBS 98¢

**TAMALES**  
**CHILI WITH BEANS**  
**BLACK EYE PEAS**  
**FLOUR**

SHURFINE 15 OZ 4/\$1  
GEBHARDT, 15 OZ CAN 39¢  
LONGHORN, 15 OZ 45¢  
RANCH STYLE, 15 OZ 3/89¢  
GLADIOLA, 5 LB BAG 69¢

**BUTTERMILK**  
**COTTAGE CHEESE**  
**SOUR CREAM**  
**DIP-N-CHIP**  
**ICE CREAM**

DAIRY  
BORDEN'S, 1/2 GAL. 57¢  
BORDEN'S, 24 OZ 77¢  
BORDEN'S, 8 OZ 43¢  
BORDEN'S, 8 OZ 43¢  
BORDEN'S, 1/2 GAL \$1.19

**CLIP THE COUPONS**  
in our ads each week—redeem them for  
200 EXTRA GUNN BROS. STAMPS



THIS COUPON IS GOOD FOR  
**100 FREE GUNN BROS. STAMPS**  
AT Pay-N-Save, No. 8 or 6  
No Purchase Required

THIS COUPON IS GOOD FOR  
**100 EXTRA GUNN BROS. STAMPS**  
AT Pay-N-Save, No. 8 or 6  
With the Purchase of Boden's Drinks, 46 Oz

**CRISCO**  
PURE VEGETABLE  
3 LB CAN \$1.39

**YAMS**  
PRINCILLA, 16 OZ  
3/\$1

**JOY**  
LIQUID DETERGENT  
22 OZ 69¢

**CHEER**  
GIANT SIZE \$1.19

**SUGAR**  
SHURFINE  
5 LB BAG \$1.14

**CAKE MIX** DUNCAN HINES, LAYER CAKE ONLY 59¢  
**MIXED NUTS** TOM SCOTT 79¢  
**FRUIT COCKTAIL** HUNT'S, 15 OZ CAN 2/69¢  
**BREAD** TENDERCRUST, FAMILY SIZE 2/79¢  
**SALAD DRESSING** FOOD KING, QUART 59¢  
**BATHROOM TISSUE** NORTHERN, 4 ROLL PACK 79¢

**FROZEN FOOD**  
**PIZZAS** JENO'S ASSORTED 69¢  
**ORANGE JUICE** MINUTE MAID, 6 OZ 3/89¢  
**EGGO WAFFLES** 11 OZ PACK 49¢  
**PIE SHELLS** MORTON'S, 2 COUNT 39¢  
**PUMPKIN PIES** MORTON'S, 24 OZ 49¢

**PRODUCE**  
**GRAPEFRUIT** RUBY RED, 5 LB BAG 59¢  
**AVOCADAS** READY TO EAT, EACH 3/79¢  
**CELLO TOMATOES** 4 PACK 29¢  
**POTATOES** ALL PURPOSE 79¢  
**APPLES** COLO. RED DELICIOUS, LB 19¢



WE GIVE GUNN BROS STAMPS  
DOUBLE STAMPS TUESDAY & WEDNESDAY WITH \$2.50 OR MORE PURCHASE (EXCLUDING CIGARETTES) \* WE RESERVE THE RIGHT TO LIMIT QUANTITIES \* WE REDEEM AND GIVE STAMPS ON FOOD STAMPS \* WE SELL TRAVELERS EXPRESS MONEY ORDERS \* PAYROLL CHECKS CASHED

## Sudan Sets Monday Meeting For Bicentennial Planning

Sudan is making plans to become a Bicentennial City. Interested civic minded Sudan citizens will meet at 7:30 p.m. Monday, Feb. 16, in the Community Center to get organized.

Pete Phillips is chairman of the event. All interested persons and organizations are asked to be present.

One unifying theme, "Reaffirmation of Our Blueprint of Government—Declaration of Independence, The Constitution, Bill of Rights" will be the basis of all Bicentennial events and must include topics on "Heritage '76", "Festival U.S.A.", and "Horizons '76."

Heritage '76 includes restoration projects, historical re-enactment, and a study of the Constitution, Bill of

Rights, and Declaration of Independence.

Festival U.S.A. includes programs in dance, music, arts, parades, and a renewed spirit of hospitality.

Horizons '76 includes ecology, improvements in housing, health, education, etc.

The City of Sudan will present plans in each of these categories to the American Revolution Bicentennial committee of Texas and Washington. The plans have to be finalized and in these committees by March 31 in order to qualify the city of Sudan.

The city is already making plans for a clean-up campaign in conjunction with Horizons '76.

## Tommy Clayton Slowly Improving

The Bill Clayton family said this week that Tommy Clayton is slowly improving following a one vehicle wreck recently which critically injured the young son of Rep. and Mrs. Bill Clayton of Springlake.

Clayton has been taken out of the intensive care unit at Methodist Hospital and is now in room 232. He is being given physical therapy.

## Guatemala Relief Fund Opened

Calvary Baptist Church opened a relief fund Tuesday for Guatemala residents who were killed, injured or lost all their possessions in the earthquake there.

Rev. Celestino Rangel, pastor of Calvary Baptist said funds in any amount may be deposited in the Guatemala Relief Fund at Security State Bank.

## Easter Seal Drive Beginning March 1

The 1976 Easter Seal Appeal will officially open in Lamb County on Monday, March 1, according to Doyle L. Patton of Littlefield who serves as Easter Seal Representative for the county. Easter Seal Appeal letters will arrive at homes in the county beginning March 1.

The Easter Seal representative is the person to contact to request services from the Easter Seal Society for Crippled Children and Adults of Texas. These services include physical and occupational therapy, speech and hearing programs and special information services to help solve the many problems faced by the families of handicapped children and adults.

Last year 10,768 handicapped people received help from the Texas Easter Seal Society and its statewide network of treatment centers and local volunteer programs. With the costs of providing expert professional care rising, more money than ever will be needed to assist more disabled Texans and remain ahead of inflation.

Funds help support professional treatment centers in Texas, where services are provided to those crippled children and adults who cannot provide for themselves and who do not qualify for help from any other source.

"The people of Texas have always responded generously to helping the handicapped, and I feel certain they will make it possible to increase Easter Seal services to crippled Texans throughout the coming year," Patton said.

### NOTICE OF PUBLIC HEARING

Notice is hereby given pursuant to Article 3912k, Sec. 6, of Vernon's Civil Statutes of the State of Texas, which states the following:

"The Commissioners Court shall not exercise the authority provided by... this Act (to fix the amount of compensation for county and precinct officials) except at regular meeting of the court and after 10 days' notice published in a paper of general circulation in the county of the intended salaries, expenses, and allowances to be raised and the amount of the proposed raises."

The Commissioners' Court of Lamb County, Texas, will take under advisement at its regular meeting on the 27th day of February, 1976, at 10:00 o'clock A.M. at the courts' regular meeting place in the Lamb County Courthouse the setting of the salaries of the following Elected Officials of Lamb County, Texas, with a proposed fifteen per cent (15%) increase to be effective March 1, 1976.

	Present Annual Salary	Proposed Annual Salary
County Judge	\$8,400.00	\$9,660.00
County Sheriff	\$8,000.00	\$9,200.00
County Attorney	\$7,200.00	\$8,280.00
County Tax Assessor-Collector	\$7,400.00	\$8,510.00
County Treasurer	\$6,780.00	\$7,800.00
County Clerk	\$7,350.00	\$8,450.00
District Clerk	\$6,780.00	\$7,800.00
County Commissioner, Precinct #1	\$7,500.00	\$8,625.00
County Commissioner, Precinct #2	\$7,500.00	\$8,625.00
County Commissioner, Precinct #3	\$7,500.00	\$8,625.00
County Commissioner, Precinct #4	\$7,500.00	\$8,625.00
Justice of Peace, Precinct #1	\$2,400.00	\$2,520.00
Justice of Peace, Precinct #2	\$2,400.00	\$2,520.00
Justice of Peace, Precinct #3	\$6,780.00	\$7,800.00
Justice of Peace, Precinct #4	\$2,400.00	\$2,520.00

The Commissioners' Court will consider the proposed salary increases and take action upon the same on February 27, 1976. WITNESS my hand this 9th day of February, A. D., 1976.

COMMISSIONERS COURT  
LAMB COUNTY, TEXAS

By: Mary Beth Willey  
County Clerk and Ex-Officio Clerk  
of Commissioners' Court, Lamb  
County, Texas

## Lisa Risinger Leads Scoring

Lisa Risinger, the 5-10 freshman forward from Bula, scored more than 20 points in her last two basketball games to improve her scoring average to 18 points a game for the South Plains College Texanettes.

In the last two games, Miss Risinger hit for 24 and 26 points, giving her 270 points in 15 games. Besides scoring 26 bpoints last Monday, she also collected 13 rebounds to lead the Texanettes to a 65-53 victory over the Wayland Queen Bees.

### NOTICE TO ALL PERSONS HAVING CLAIMS AGAINST THE ESTATE OF BEATRICE ANN HINSON

Notice is hereby given that original letters testamentary upon the Estate of BEATRICE ANN HINSON, Deceased, were granted to the undersigned on the 10th day of February, 1976, by the County Court of Lamb County, Texas. All persons having claims against said estate are hereby required to present the same to me at the address below given, within the time prescribed by law.

J. L. Hinson  
Springlake, Texas 79082

### INVITATION FOR BIDS

Sealed Bids for the purchase of forty, 3 cubic yard Refuse containers for the City of Littlefield will be received in the City Manager's office, City Hall until 10:00 a.m., March 4, 1976, and then publicly opened and read in the City Council Chamber.

The specifications presented are intended to be minimum specifications only. Bids on items of similar and equal quality will be considered, provided the Bidder states in his proposal exactly what he intends to furnish.

The City of Littlefield is exempt from all Federal Excise and State Sales Taxes, therefore, please do not include these taxes in your bid price.

To submit a bid, please use the bid form enclosed. Any additional information which you may want to present should be attached to the bid form. An extra copy of the specifications and bid form is enclosed for your retention. Please mark "Sealed Bid-Refuse Containers" on the lower left hand corner of the envelope containing your bid.

Should you have any questions, please do not hesitate to contact this office. Your bid will certainly be appreciated.

Jim C. Blagg  
City Manager

### ENOCHS NEWS

MRS. ALMA Altman and Mrs. Winnie Byars visited in the home of Mrs. Lach Cash and Mr. and Mrs. J. C. Pearson last Sunday at Muleshoe. Mrs. Cash has been ill and spent several days with her daughter and family. Mr. and Mrs. Dean Waitrip of Maple.

Like a good neighbor,  
State Farm is there.

with help for your car, home, life and health insurance.

See me,  
F. L. Newton  
385-3055  
128 E. 10th  
Littlefield



STATE FARM  
Insurance Companies  
Home Office: Bloomington, Illinois



REGISTER AT OUR DEALERSHIP

FORD DEALERS SEEKING NEW MISS FORD COUNTRY

That attractive blonde that you have seen on television, in the newspaper, and on outdoor billboards could very well be a redhead in 1976... or a brunette... or perhaps another blonde. "The verdict will be out by mid April when the "Spirit of '76 Miss Ford Country is chosen", a contest official said.

The current Miss Ford Country, Sandy Lankford from Graham, Texas, will assist in the selection, visiting major markets to publicize the program.

"Being Miss Ford Country has been a lot of fun... I have learned a lot and meeting so many nice people throughout my travels has been just great", Sandy said... she continued "it's a lot of hard work but it's a great opportunity for a girl to get valuable experience, making television commercials, personal appearances and working with so many talented people."

"We are encouraging everyone to enter, and the contest itself will be a lot of fun. You can register at Carlisle-Oldham Ford in Littlefield, include a recent picture and then get ready for a call to come to the regional contests in early April and the final judging in Dallas on April 16th... I have had a great time and look forward to crowning the new Miss Ford Country"... Sandy concluded.

The contest closes on March 27th and will be followed by regional contests in Lubbock, Waco, Odessa, San Angelo, Longview, Sherman and Wichita Falls during the first week in April. Regional winners and runnersup will then travel to the Le Baron Hotel in Dallas, contest headquarters, for the final judging April 16th and 17th.

CARLISLE-OLDHAM FORD  
LITTLEFIELD, TEXAS

SHOP  
**Furr's**  
MIRACLE PRICES

SUNDAY  
SAVING

**REDEEM THE COUPON FROM YOUR GOLD BOND MAILER AT FURR'S FOR 100 EXTRA STAMPS**

WE REDEEM USDA FOOD STAMPS  
PRICES IN THIS AD EFFECTIVE SUNDAY, FEB. 15, 1976 IN LITTLEFIELD  
QUANTITY RIGHTS RESERVED

### Save On These Items

- GREEN BEANS** FOOD CLUB CUT NO. 303 CAN ... **5 \$1** FOR
- CARROTS** FOOD CLUB SLICED, NO. 303 CAN ..... **5 \$1** FOR
- SWEET PEAS** FOOD CLUB NO. 303 CAN ..... **3 \$1** FOR
- SELF-RISING FLOUR** Gladiola 5 Lb Bag **79c**

SIRLOIN

STEAK,  
FURR'S PROTEN LB ..... **98c**

- ROUND STEAK** FURR'S PROTEN LB ..... **98c** Adv. Special
- RIB STEAK** FURR'S PROTEN, LB ..... **98c** Adv. Special
- CHUCK STEAK** FURR'S PROTEN, LB ..... **79c** Adv. Special
- GROUND BEEF** FRESH GROUND, LB ..... **69c** Adv. Special
- CLUB STEAK** Furr's Protén, Lb..... **\$1.39**
- T-BONE STEAK** Furr's Protén, Lb... **\$1.49**
- RUMP ROAST** Furr's Protén, Lb ... **98c**
- OSCAR MAYER FRANKS** Meat Or Beef, Lb **\$1.39**
- BOLOGNA** All 8 Oz Pkgs .. **79c** All 12 Oz Pkgs ... **\$1.22**

### Farm Fresh Produce

- ORANGES** CALIFORNIA NAVELS, LB ..... **4 \$1** FOR
- GRAPEFRUIT** TEXAS RUBY RED, LB ..... **12c**
- APPLES** RED DELICIOUS 3 LB BAG ..... **89c**
- ONIONS** YELLOW SPANISH SWEET, LB ..... **19c**

Whirlpool

Come in and let us show you the fine features of our Whirlpool appliances and register for a stereo (no purchase necessary).

- \*Refrigerators
- \*Trash Compactors
- \*Dryers
- \*Ranges
- \*Refrigerators
- \*Disposals
- \*Freezers
- \*Built-in Appliances

WESTERN AUTO

302 Phelps Littlefield



# AMHERST NEWS

ATTENDED the of the Senior Citizens Community Center for a dinner supper at 6:30 p.m. Feb. 10. The Hufstetler Equipment (Mr. and Mrs. Hufstetler) was sponsor. Music and 42 were enjoyed. The next will be a covered-dish at 6:30 p.m. March

DAY MORNING Of five members of the council of P.T.A.s (Teacher Association) (Mrs. Harvey is president of the association, Mrs. Jim Cowan president, Mrs. Ronnie and Mrs. George delegates and Mrs. Harmon, president of Amherst Association. It was the Day and Mrs. Prentice read some minutes of early day meetings of council as a part of the program. The area council was held at the County Courthouse Bailey County and by County are members hence the name area

LOLA Gonzales is her sons in Corpus and Houston. Mr. and Mrs. Blessing took her to airport in Lubbock departed Saturday mor-

AND MRS. Butch Sut Levelland were guests of parents, Mr. and Mrs. Patterson Sunday.

S. H. I. Neeley was here Plainview Sunday.

IBUTIVE EDUCATION S. 650 high school chap- of the Distributive Edu- Clubs of America are being community efforts encourage private business to participate in the by offering part-time training programs for

SPENDING SUNDAY night with his sister and husband, Mr. and Mrs. Freeland Cline in Lubbock were Mr. and Mrs. Albert Johnson.

THE AMHERST Parent-Teacher's Association met at the school Tuesday night. The primary grades presented an enjoyable program. Jan Wood, kindergarten, Karen Rich, first grade, Sharon Tunnell second grade and Barbara Chatwell third. They presented songs, a rhythm band number and a television commercial skit.

Mrs. Eugene Young gave the devotional and Mrs. Dorma Nell Weaver introduced the program.

New officers were elected and will be installed at the April 27th meeting. It will be a family night meeting with a covered dish supper.

MRS. W. M. Tomes (Fanny) was honored on her birthday Tuesday when members of the Lottie Moon Circle from the Baptist Church visited her and presented her with a beautiful birthday cake.

MR. AND MRS. Ed Schovajsa returned home Wednesday after attending his sister's husband, Truman Garret, funeral services in San Angelo.

EUGENE PRIDDY underwent open heart surgery at the Methodist Hospital in Lubbock Tuesday morning. Their four children are here and in Lubbock with him and Wilma. Paul of Tennessee, Darrell of Berkeley, Calif., Jimmie of Denver, Colo. and Mr. and Mrs. Richard Castell and daughter, Christina Joy of Italy where he is stationed in the service. Eugene is recovering, satisfactorily it was reported.

MRS. BERTHAN Black was Mrs. Roxie Ross' guest for lunch Wednesday. Mrs. Ross is from Littlefield.



JERRY GRAHAM, manager of The White Kitchen, hands Mrs. Laqua Powell an ice cream cone. Eyeing the cone is five-month-old Rusty Powell. The White Kitchen opened Friday and features sandwiches, doughnuts and ice cream. Frank Sharp owns the new business located at 429 Phelps. [Staff Photo]

## Cold Water Cleans, Saves Money, Too

Washing clothes in cold water saves energy—and gets clothes clean, Mrs. Dorothy Powell, says.

This doesn't mean water that's totally cold, though, but water that is less than hot.

'Cold water taken directly from the underground pipes can range from near freezing point to over 100 degrees F. And over this wide range of temperatures, there are significant differences in water's ability to dissolve detergent and clean clothes.

The 'warm wash' setting on the automatic washing machine will clean clothes efficiently and save energy also. Usually the same proportions and types of laundry additives can be used, the agent said.

She also noted that lower rinse water temperatures will contribute to energy savings

and rinse as effectively as hot water.

Aside from energy savings, warm wash and cold rinse temperatures will help reduce loss of color and will result in less wrinkling of permanent press fabrics. The balance between warm wash and cold rinse should obtain the best possible balance of cleaning ability and energy savings, Mrs. Powell pointed out.

If there are infants or small children in the family, insure proper sanitation, by adding chlorine bleach or other disinfectant to the wash and dry their clothes in an automatic dryer.



# BULA NEWS

MRS. V. C. WEAVER was able to return home Tuesday from the Amherst Hospital, she was admitted last Tuesday week, suffering from an insect bite.

MISS ALMA LOU Pierce of Lubbock had a long weekend from her work, so she came out and spent the time with her parents, the P. R. Pierces. With them Sunday were a daughter, Mrs. Jean Jackson and son, Mike and daughter, Debra Wall, Lubbock, also a grandson Lt. Steve Jackson and wife, Patti with baby Christiana, of Frankfurt, Germany, who recently came home to Lubbock for the funeral of her sister. Lt. Jackson has returned to Germany, with Mrs. Jackson and baby staying for a few weeks visit before returning.

VISITING this week with the L. H. Medlins are their daughter, Mrs. Rocky Dewbre and small son Michael from Odessa.

MR. AND MRS. Jeryl Bellar and son, Jeryl Junior enjoyed having company over the weekend. Saturday her sister and family, Mr. and Mrs. Glen Mahew and children, Jackie and Debbie came down from Dimmitt and spent the night. Another daughter, Margie had spent the past week here with her cousin, Jeryl Junior. Also on Sunday her mother, Mrs. Skeeter Lindsey and Mr. Tray Fulton, was with them for lunch and spent the afternoon.

THREWAY BOYS and girls basketball team won their last district game Tuesday night with Whitharrel on Threway courts. Tuesday

evening Feb. 17. Threway girls will meet Nazareth, for the Bi-District game, at the Texan Dome in Levelland.

AT THIS writing Mr. A. P. Fred is gravely ill. He is still confined to the ICU, in the Lubbock Methodist Hospital, following surgery.

MR. AND MRS. John Blackman enjoyed the nice spring day Sunday by driving to Portales and attending church services with their children the Dudley Cashes at Second Street Church of Christ, and also enjoyed being with their grandson and his new wife, Dennis and Janalee. They drove back by Muleshoe to visit with Blanche Cash, who has been sick and attended church with her at the Muleshoe Church of Christ.

## THE WHITE KITCHEN

429 PHELPS

WE SPECIALIZE IN KOSHER SANDWICHES... WE ALSO SERVE DIFFERENT KINDS OF SANDWICHES — 14 FLAVORS OF ICE CREAM

OPEN 9 TO 6

KOSHER SANDWICHES ARE SERVED WITH KOSHER PICKLE SPEAR

1. HOAGIE	\$1.49	5. MUSHROOM STEAK	\$1.49
2. PASTRAMI	\$1.49	6. RUEBEN	\$1.49
3. SUBMARINE	\$1.49	7. POLISH	\$1.49
4. PEPPER STEAK	\$1.49	8. HAM	\$1.49
9. HAM & CHEESE	\$1.49		
10. TWIN CONEY	95¢		

**DO YOU REALLY THINK YOU BUY FOR LESS FROM A MIDDLEMAN?**

Buy Direct From the Factory

**And SAVE!**

**FIELDCREST NO-IRON COLORED PERCALE SHEETS**

Choose from beautiful contemporary and traditional patterns. Sets include: Polyester/cotton blend fitted bottom, flat top and one pair pillowcases.

- TWIN SIZE FROM \$12.50 SET (Reg. 17.50)
- DOUBLE SIZE FROM \$15.50 SET (Reg. 18.00 Value)
- QUEEN SIZE FROM \$17.50 SET (Reg. 24.00 Value)
- KING SIZE FROM \$19.50 SET (Reg. 22.50 Value)

**Cedar Chests By Lane**

Special Purchase Price from **\$79.50** (Values to 119.00)

**Liberty Bell BICENTENNIAL ELECTRIC WALL CLOCK**

**FREE** WITH PURCHASE OF 4-PC. FURNITURE GROUP DR/MIR/MS/ND

**All Bedspreads On Sale Also Brass Headboards**

**Save \$177.95**

**SOLID OAK FURNITURE GROUP**

Now **\$699**

Retail Value... \$876.99

**1976 20 YEAR GUARANTEE FIRM-FLEX**

**\$76.00** each piece (KING SOLD AS 3 PC. SET ONLY)

BUILT WITH A HOLLAND MAID KNOTTED OFFSET SPRING UNIT, LUXURIOUS QUILTED

**TOWEL SETS**

FACE, BATH, WASHCLOTH, MATCHING BEDSPREAD (GREATEST SHOW ON EARTH)

9.95 VALUE **\$4.96**

**SOLID COLORS PATTERNS "PATENCE ROSE"**

REMINISCENT OF OUR AMERICAN HERITAGE **\$7.95** (14.95 VALUE)

WITH MATCHING SHEETS FOR A "ONE" LOOK

**Western Mattress**

Phone 385-3018, 316 Phelps, Littlefield, Texas

## 200 BONUS GUNN BROS. STAMPS

Each Week for 12 Weeks

JUST CLIP AND REDEEM OUR STAMP COUPONS!

2 coupons will appear in our ad each week for 12 weeks—redeem them all and you'll have **2400 EXTRA STAMPS**

No. 2 THIS COUPON IS GOOD FOR **100 FREE GUNN BROS. STAMPS** AT PIONEER SUPER MARKET No Purchase Required

Please fill in your name and city

Only One Coupon Per Customer—Coupon Expires 2-21-76

No. 2 THIS COUPON IS GOOD FOR **100 EXTRA GUNN BROS. STAMPS** AT PIONEER SUPER MARKET With the purchase of 5 Lb Sack Shurfine Flour

Please fill in your name and city

Only One Coupon Per Customer—Coupon Expires 2-21-76

Maryland Club	COFFEE	Lb	\$1.19	Bama, Peach	PRESERVES	32 Oz	\$1.29
Bell	BUTTERMILK	1/2 Gal	60¢	Jergen	BATH BEADS	16 Oz	49¢
Bell	COTTAGE CHEESE	24 Oz	84¢	Viva Or Softin	PAPER TOWELS	Big Roll	55¢
Bell, Round Crtn	ICE CREAM	1/2 Gal	\$1.09	Choice	CLUB STEAK	Lb	98¢
6 Bottle Crtn	COCA COLA	32 Oz	\$1.39	J.B.	FRYER BREAST	5 Lb	\$4.49
Morton Frozen, Apple, Peach, Cherry, Blueberry	FRUIT PIES		69¢	Turbot	FISH FILLET	Lb	89¢
Bama, Grape, Apple	JELLY	32 Oz	\$1.29	Choice, Ranch Style	STEAK	Lb	79¢
Del Monte	CATSUP	32 Oz Jug	79¢	Shurfresh, Canned	HAMS	3 Lb Can	\$5.49
Del Monte, Cut	GREEN BEANS	No. 303 Can	2/49¢	California	ORANGES	Lb	19¢
Shurfine, Chunk Style	TUNA		49¢				
Texas	CABBAGE	Lb	9¢				

We Reserve The Right To Limit Quantities. We Redeem USDA Food Stamps. We Give Gunn Bros. Stamps. Double Stamps On Tuesday & Wednesday With \$2.50 Purchase Or More Excluding Cigarettes.

**PIONEER SUPERMARKET**

SUNDAY		
<b>CH. 11 KCRD</b>	<b>CH. 13 KLBK</b>	<b>CH. 28 KMCC</b>
6:30 * News Weather Sports 7:00 * TBA 8:00 * Day of Discovery 8:30 * James Robison 9:00 * Rex Hubbard 10:00 * Orin Roberts 10:30 * Kathryn Kuhlman 11:30 * Living Your Religion 11:30 * A Better Life 12:00 * Gomer Ted Armstrong 12:30 * World Cup Tennis Challenge Cup 3:00 * Family Furniture 3:30 * Laredo 4:30 * Parker Waggoner 5:00 * That Good Ole Nashville Music 5:30 * Weekend Report 6:00 * World of Disney 8:00 * "McMillon & Wife" 10:00 * Weekend Report 10:30 * Gerald Myers Show 11:00 * "The War Wagon" 1:00 * News Weather Sports	7:00 * This is the Life 7:30 * Around The World In 80 Days 8:00 * U.S. of Archie 8:30 * Harlem Globetrotters 9:00 * Old Time Gospel Hour 10:00 * A Place To Talk 10:30 * Face The Nation 11:00 * Kaleidoscope 11:30 * Insignia 12:00 * The Fishermen 12:30 * American Angler 1:00 * NBA Basketball L.A./Washington 3:30 * Andy Williams Open 5:00 * Animal World 5:30 * CBS Sunday Evening 6:00 * 60 Minutes 7:00 * Sonny & Cher 8:00 * Kask 9:00 * Brook 10:00 * Channel 13 News 10:30 * CBS Sunday News 10:45 * "Shanghai Story" 12:30 * Channel 13 News	8:00 * Jimmy Swaggart 8:30 * Exciting Life 9:00 * Encounter 9:30 * Wrestling 10:30 * Human Dimension 11:00 * First Baptist Church 12:00 * Daytona 500 12:30 * Winter Olympics 1:00 * Winter Olympics 3:30 * Wide World of Sports 4:30 * Winter Olympics 5:30 * Rays of Hope 6:00 * Winter Olympics 8:00 * Winter Olympics 10:00 * 28 Sunday Movie
<b>CH. 11 KCRD</b>	<b>CH. 13 KLBK</b>	<b>CH. 28 KMCC</b>
6:30 * Sanford & Son 7:00 * Rich Little Show 8:00 * Joe Foweraker 9:00 * Justice John 10:00 * Weekday Wrap-Up 10:30 * Tonight Show 12:00 * Tomorrow 1:00 * News Weather Sports	6:30 * To Tell The Truth 7:00 * Rhoad 7:30 * Phyllis 8:00 * All in the Family 8:30 * Maude 9:00 * Medical Center 10:00 * Channel 13 News 10:30 * CBS Late Movie 12:30 * Channel 13 News	7:00 * On The Rocks 7:30 * ABC Monday Movie 9:00 * "Pier Man, Rich Man" 10:00 * KMCC News 28 10:30 * Monday Night Special
<b>CH. 11 KCRD</b>	<b>CH. 13 KLBK</b>	<b>CH. 28 KMCC</b>
6:30 * Adam 12 7:00 * Mover On 8:00 * Police Woman 9:00 * City of Angels 10:00 * Weekday Wrap-Up 10:30 * Tonight Show 12:00 * Tomorrow 1:00 * News Weather Sports	6:30 * To Tell The Truth 7:30 * Good Times 7:30 * Papp 8:00 * M*A*S*H 8:30 * One Day at a Time 9:00 * Switch 10:00 * Channel 13 News 10:30 * CBS Late Movie 12:30 * Channel 13 News	7:00 * Happy Days 7:30 * Laverne & Shirley 8:00 * The Bookies 9:00 * Marcus Welby 10:00 * KMCC News 28 10:25 * Paul Harvey 10:30 * Tuesday Mystery of Week
<b>CH. 11 KCRD</b>	<b>CH. 13 KLBK</b>	<b>CH. 28 KMCC</b>
6:30 * Adam 12 7:00 * Barnum & Bailey Circus 8:00 * SWC Basketball 10:00 * Weekday Wrap-Up 10:30 * Tonight Show 12:00 * Tomorrow 1:00 * News Weather Sports	6:30 * To Tell The Truth 7:00 * Tony Orlando & Dawn 8:00 * Cannon 8:30 * The Blue Knight 10:00 * Channel 13 News 10:30 * CBS Late Movie 12:30 * Channel 13 News	7:00 * The Bionic Woman 8:00 * Baretta 9:00 * Starsky & Hutch 9:30 * KMCC News 28 10:25 * Paul Harvey 10:30 * Wednesday Movie of Week
<b>CH. 11 KCRD</b>	<b>CH. 13 KLBK</b>	<b>CH. 28 KMCC</b>
6:30 * Adam 12 7:00 * James Dean Portrait of a Friend 9:00 * Dean Martin Roast: Muhammad Ali 10:00 * Weekday Wrap-Up 10:30 * Tonight Show 12:00 * Tomorrow 1:00 * News Weather Sports	6:30 * To Tell The Truth 7:00 * The Wallis 8:00 * People's Choice Awards 10:00 * Channel 13 News 10:30 * CBS Late Movie 12:30 * Channel 13 News	7:00 * Welcome Back, Kotter 7:30 * Barney Miller 8:00 * Streets of San Francisco 9:00 * Harry O 10:00 * KMCC News 28 10:25 * Paul Harvey 10:30 * Morris & Longstreet



MEMBER OF THE Littlefield eighth grade girls are Sherrie Ray, Rhonda Gibson, Geanice Ward, Lisha Short, Sandra Healy, Robin Messer, Elaine Turner, Lavonna Sanderson, Bridgette Twitty, Darlene Williams, Gloria Brockington, Sharla Winfield, Jamie Lee, Tisha Martinez and Kim Tollett. Kneeling are managers Donna Aaron, Rana Wheeler and Sandy Richards. Standing is Coach Bobby Pylant. The team finished with an 11-6 record which included first place in the Tahoka Tournament, third place at the Muleshoe and the consolation championship at Olton. [Staff Photo]



THE LITTLEFIELD seventh grade girls carted off first place trophies in the Tahoka and Olton Tournaments in route to a 15-2 season record. Members of the team on the front row from left to right are Jeanette Johnson, Linda Glover, Poni Walter, Cindy Klein, Alvina Gonzales and Arlene Williams. On the back row are manager, Ray Ann Sebring, Angela Armes, Melissa Lowrance, Robin Streety, Sally Wilkinson, Coach Bobby Pylant, Michelle Phillips, Pamela Fisher, Sylvia Martinez and manager, Sherre Pointer. [Staff Photo]



THE SEVENTH GRADE boys earned first place trophies in the Olton Tournament and second place in the Tahoka Tourney. Members of this group of seventh graders on the front row from left to right are Mike Williams, Allen Boleyn, Mike Gilliam, Mike Martin, Lynn Timian and Coach Mark Hulin. The second row included Nathan Ristvedt, Kip McElroy, Ricky Grant, Robert Flores, Donald Bryant and David Jones. On the back row are Kirk Lair, Jim Davidson, Stephen Ford, Dennis Abeyta, Brett Goin and Todd Pierce. [Staff Photo]

**Sheriffs Posse Play D**  
The Lamb County Sheriffs today. Posse will be holding its regular Play Day at the Sheriff's Posse arena here

All members are invited to come watch the activities.



**HIGHEST RATES OF INTEREST**

First Federal Savings and Loan provides the best financial environment possible for you.

Your savings can earn up to 7 3/4 percent interest compounded daily. That's higher than some other financial institutions can pay.

And First Federal has a savings plan that suits your individual needs. So come in soon and watch your savings start to grow.

IT'S EASY ON THE EYES!  
**Quasar**  
25" 100% SOLID STATE WORKS IN A DRAWER® COLOR TV

**SUPER INSTA-MATIC™ TUNING**  
PRESS ONE BUTTON to balance Electronic Light Sensor automatically adjusts picture as room light changes

**QS3000 100% SOLID STATE CHASSIS with PLUG-IN MODULES**  
No chassis tubes to burn out! If a circuit needs to be replaced, an exchange module can be plugged in by a service technician... usually in the home!

**MATRIX PLUS PICTURE TUBE**  
Crisp, clean pictures with vivid color. And in the Quasar Matrix Plus Picture Tube, a set-back matrix surrounds each color dot.



Model WU928EMK  
• The Bicentennial spirit is reflected in this "Country Style" design • High performance solid state modular chassis • Custom-Matic Pre-Set VHF Tuner • 70 channel VHF Click Tuner

**\$748<sup>88</sup>**

**PAT'S RECORD CENTER**  
395-4664  
515 Phelps Ave.

FRIDAY EVENING		
<b>CH. 11 KCRD</b>	<b>CH. 13 KLBK</b>	<b>CH. 28 KMCC</b>
6:30 * Laredo 7:30 * The Practice 8:00 * Kalford Files 9:00 * Police Story 10:00 * Weekday Wrap-Up 10:30 * Tonight Show 12:00 * Midnight Special 1:30 * News Weather Sports	6:30 * To Tell The Truth 7:00 * Sorah 8:00 * Heavyweight Championship Fight 10:00 * Channel 13 News 10:30 * CBS Late Movie 12:00 * Swampfire	7:00 * Dundy & Marie 8:00 * ABC Friday Movie 10:00 * KMCC News 28 10:25 * Paul Harvey 10:30 * The Bookies 11:30 * The 711 Club
<b>CH. 11 KCRD</b>	<b>CH. 13 KLBK</b>	<b>CH. 28 KMCC</b>
6:45 * News Weather Sports 7:00 * Emergency Plus Four 7:30 * Jose & Pussycat 8:00 * Wilda Kitz 8:30 * Pink Panther 9:00 * Land of the Living 9:30 * Run, Joe, Run 10:00 * Beyond the Border of the Ages 10:30 * Witchwood 11:00 * The Jerk 11:30 * World of Survival 12:30 * 11 Queensferry 1:00 * SWC Basketball Teams TBA 3:00 * NCAA Basketball Marquette Louisville 5:00 * NBC News 6:00 * Lawrence Walk 7:00 * Robert Young 8:00 * Dirty Harry 10:00 * Weekday Wrap-Up 10:30 * Tonight Show 12:00 * News Weather Sports	6:00 * Bullwinkle 6:30 * Underdog 7:00 * Pebbles & Broom Barn 7:30 * Bugs Bunny Road Runner Hour 8:30 * Smokey Bear 9:00 * Shogun: The New Year 10:00 * For Out Space News 10:30 * Ghost Busters 11:00 * Valley of Dinosaurs 11:30 * For Albert 12:00 * CBS Film Festival 1:00 * College Basketball Notre Dame's Corral 3:00 * World of Racing 5:00 * Nashville On The Road 5:30 * CBS News 6:00 * See How 7:00 * The Jeffersons 8:30 * Doc 8:30 * Mary Tyler Moore 8:30 * Bob Newhart 9:00 * Carol Burnett 10:00 * Channel 13 News 10:30 * Tompkins & Co. 12:00 * 11 Queensferry	7:00 * Hong King Phooes 7:30 * Tom & Jerry Groucho Joe Show 8:30 * The Last Sinner 9:00 * Adventure of Gulligan 9:30 * Genevieve Goodies 10:00 * Genevieve Goodies 10:30 * Genevieve Goodies 11:00 * Uncle Eric's Black 11:30 * American Bandstand 12:30 * Ebony Affair 1:00 * S. Seinfeld 2:00 * Pils Brothers Four 3:00 * Wide World of Sports 5:00 * Jim Campbell LA Open Golf 6:00 * Space 1999 7:00 * Almost Anything Gers 8:00 * S.W.A.T. 8:00 * Soapstar 10:00 * Bob Marley Show 11:30 * 28 up-to-11 movie

FARMERS TRACTOR CABS- HEAVY EQUIPMENT-AUTO WINDSHIELDS- TRUCKS-DOOR GLASS

**CRAFTON GLASS**  
24 HOUR EMERGENCY SERVICE

STORE FRONTS-DOOR REPAIRS-PLATEGLASS REPLACEMENT- MIRRORS-SHOWER DOORS-PATIO ENCLOSURES

FAIR PRICES-CRAFTMANSHIP WORK-FAST SERVICE

**DALE CRAFTON**  
4801 AVE. H, LUBBOCK  
PH. 744-4838

**DOC PHARISS**  
LITTLEFIELD  
PH. 385-3526

**"GIVE US YOUR NEXT BREAK"**

**FIRST FEDERAL**  
of Littlefield  
"the best one for your money"

# WHITHARRAL

By CHARLA CHRONISTER

THURSDAY, Jan. 29, FHA girls and their sponsors had an evening out in... They had supper at... and then attended... show featuring junior... at Hemphill Wells... attending were Cindy... Karen Corkery, Jodie... Rhonda Bryant, Billie Dockery, Susan Corkery, Jo Hoelscher, Janet... Frances Fagan, Lu... Tapp, and Alicia Adding... Also Glenda White, Tru... Esta Mae Hisaw, Evers Hoelscher.

## FB Sponsors Auction

Officers' Wives' Club sponsoring an art auction at the Air Force Base's Officers' Open Mess on Saturday... The art is provided by International Art Show... of Los Angeles and contain such works as contemporary... as Neimen, Dali, Calder, Chagall, Miro... as well as other young, exciting, vibrant... There will be original lithographs, etchings and serigraphs, all signed, numbered, authenticated, and original... and water colors... pieces of art will be... to compliment that... and will be ready to... public is invited to... There will be no admission charge. There will be hors d'oeuvres and a... bar during the... available door prize will... provided by International Show Galleries. Payment... by personal checks, Mastercharge or American... profits made by the... will be given to... charities.

There will be original lithographs, etchings and serigraphs, all signed, numbered, authenticated, and original... and water colors... pieces of art will be... to compliment that... and will be ready to... public is invited to... There will be no admission charge. There will be hors d'oeuvres and a... bar during the... available door prize will... provided by International Show Galleries. Payment... by personal checks, Mastercharge or American... profits made by the... will be given to... charities.



Henry Block has 7 reasons why you should come to us for income tax help.



Reason 5: If the IRS should audit you for an audit, H&R Block will go with you; at no additional cost. Not as a legal representative, but we can answer all questions about your taxes.

**H&R BLOCK**  
INCOME TAX PEOPLE  
Weekdays 9-6  
Sat. 9-5  
Phone 385-5520  
104 East 4th



**SASQUATCH**  
The Legend of Bigfoot

Presented by North American Productions, Oregon, Ltd.  
**PALACE THEATER**  
Plays Wednesday One Night Only  
7 P.M. And 9 P.M.

**FUNERAL SERVICES** were held at 2:30 Tuesday, Feb. 3, in the Whitharral Baptist church for Dewey Hutson. Hutson died in a field near his home Saturday afternoon, of an apparent heart attack. He was a retired farmer and had been a Hockley County resident since 1933.

**TUESDAY NIGHT, Feb. 3,** the high school basketball teams met Pep on the home court. The girls won their game 48-37 with Rhonda Bryant making 24 points. They increased their district mark to 4-2. The boys lost their game 72-67 with Jimmy Avery making 34 points.

**THE WHITHARRAL Home Demonstration Club** met Thursday, Feb. 4 for an all day meeting in the home of Iva Pair. The group made Bargello pillows and macrame hangings. They enjoyed a 'pot luck' covered dish luncheon. A short business meeting was also held. The next meeting will be February 17 in the home of Vera Rodgers and the program will be button necklaces. Those attending were Lillie Thetford, Opal Mixon, Edna Waters, Carrie Eller, Alma Kilgore, Lena Davis, Azalee Martin, Mary Munselle Nell Smith and Marcy Clevenger. Willie Bryant and Thelma McDaniel were visitors.

**JANE HARLEN** was honored Thursday with a Layette shower in the home of Thelma Overman. Calling hours were between 3:30 and 5. The serving table was laid with a white lace cloth. A stork centerpiece was used. Crystal appointments were used. Pink punch and spiced tea, homemade cookies, and nuts were served. The hostess gift was a buggy-stroller and swing. About 65 called or sent gifts.

Those acting as hostess were Thelma Overman, Jimmie Hayes, Glenda White, Esta Mae Hisaw, Trudie Bryant, Betty Stafford, Barbara Grand, Treva Hyatt, Vicki England, Christi Clevenger, and Terri Howard.

**THE WHITHARRAL FHA girls** are selling Bicentennial Cookbooks. The books sell for \$4.95 apiece. The girls are working for points to be able to attend the area meeting in March in Amarillo.

**RESIDENTS** are reminded not to forget the blood-drive to be held February 16 in the Lions Club Building from 10 to 12 noon.

**THE HIGH SCHOOL teams** traveled to Anton on Friday night, Feb. 6, being beaten by both teams. The girls lost 55-45, with Rhonda Bryant making 24 points. The boys were defeated 66-39 with John David Dukatnik making 12.

**ON TUESDAY, Feb. 17,** from 7:30 to 9 in the Lions Club Building Susan Good, bride-elect of Jimmy Fagan, will be honored with a bridal shower.

**SUNDAY GUESTS** in the home of Mr. and Mrs. Don Stafford were Mr. and Mrs. L. R. Frost, aunt and uncle, of Abilene and Ed Russell.

**DANNY CHRONISTER** is a patient in the Littlefield Hospital.

**MR. AND MRS. Tom Burrus** spent the weekend in Alpine with Mr. and Mrs. Bob Ward and girls.

**MR. AND MRS. Fred Smith** of Colorado City visited with Mr. and Mrs. Driscall Bryant and family. They also attended the basketball game on Tuesday night.

**WESSON OIL**  
24 OZ BOTTLE **79¢**

**SHORTENING**  
CRISCO, 3 LB CAN **\$1.39**

**COFFEE**  
ADMIRATION, ALL GRINDS,  
1 LB CAN **\$1.29**

**BUTTERMILK**  
BELL, 1/2 GALLON **57¢**

**COTTAGE CHEESE**  
BELL, 24 OZ CARTON **77¢**

**CRACKERS**  
WHITE SWAN,  
SALTINE, 1 LB BOX **39¢**

**CHILI**  
GEBHARDT,  
19 OZ CAN **69¢**

**SUGAR**  
ALL BRANDS,  
5 LB BAG **\$1.19**

**FLOUR**  
GOLD MEDAL,  
5 LB BAG **79¢**

**BACON** WILSON, 1 LB PACKAGE **\$1.39**

**HAMS** GLOVER'S, FULLY COOKED CRIVAC WRAPPED WHOLE OR BUTT PORTION, LB **98¢**

**GROUND BEEF** FRESH GROUND DAILY, LB **63¢**

**BEEF LIVER** FRESH SLICED, LB **39¢**

**PICNIC HAMS** Decker, Lb **78¢**

**FAMILY STEAK** USDA Choice, Lb **89¢**

**CLUB STEAK** USDA Choice, Lb **\$1.39**

**RIB-EYE STEAK** USDA Choice, Lb **\$2.99**

**T-BONE STEAK** USDA Choice, Lb **\$1.45**

**CHEESE** Sammy's Pride, American Singles, Lb **98¢**

**FRANKS** Wilson All Meat or Beef, 12 Oz **69¢**

**BOLOGNA** Wilson, Reg. Or Thick Sliced, 1 Lb **99¢**

**BONELESS CLUB STEAK** USDA Choice, Lb **\$2.69**

**SWEET PEAS** Kounty Kist, 17 Oz **4/\$1**

**ELBO RONI** American Beauty, 10 Oz **3/\$1**

**CORN** Joan Of Arc, Cream Style, 17 Oz **5/\$1**

**COCA COLA** 6 Btl Crtn, With \$10 Or More Purchase **\$1.29**

**DR PEPPER** 6 Btl Crtn With \$10 Purchase Or More **\$1.29**

**CANDY** Pay Day, Butterfinger, 3-Musketeers, 6 Pak **66¢**

**BLEACH** Purex, 1/2 Gallon **49¢**

**TOWELS** Coronet, Print, Large Roll **2/\$1**

**TOMATOES** Hunt's, Whole Peeled **3/89¢**

**CHEWING GUM** Wriggly's, 10 Pak **69¢**

**FACIAL TISSUE** Kleenex, 200 Count Box **2/\$1**

**TAB-7-UP** 6 Btl Crtn, 32 Oz **\$1.49**

**TOMATOES** Calif. Large Slicers, Lb **33¢**

**AVOCADOS** Zutano, Each **3/79¢**

**GRAPEFRUIT** Ruby Red **5/79¢**

**CABBAGE** Green Crisp, Lb **10¢**

**POTATOES** Russett All Purpose, 10 Lb Bag **89¢**

**COBBLERS** Stillwell, 32 Oz **89¢**

**ORANGE JUICE** Texan, 6 Oz **4/\$1**

**POT PIES** Banquet, 8 Oz **4/\$1**

**CLIP THE COUPONS**

If You Redeem All Our Coupons For 12 Weeks- You Will Have 6000 Extra Stamps.

**IN OUR AD EACH WEEK! REDEEM FOR 500 EXTRA GUNN BROS. STAMPS**

No. 2 THIS COUPON IS GOOD FOR **100 FREE GUNN BROS. STAMPS** AT Littlefield Super Market No Purchase Required

Please fill in your name and city  
Only One Coupon Per Customer-Coupon Expires 2/21/76

No. 2 THIS COUPON IS GOOD FOR **100 FREE GUNN BROS. STAMPS** AT Littlefield Super Market Hunt's Peaches, 2-29 Oz Cans

Please fill in your name and city  
Only One Coupon Per Customer-Coupon Expires 2/21/76

No. 2 THIS COUPON IS GOOD FOR **100 EXTRA GUNN BROS. STAMPS** AT Littlefield Super Market With the Purchase of Carnation Tuna, 3-6 1/2 Oz Cans

Please fill in your name and city  
Only One Coupon Per Customer-Coupon Expires 2/21/76

No. 2 THIS COUPON IS GOOD FOR **100 EXTRA GUNN BROS. STAMPS** AT Littlefield Super Market With the Purchase of Win You Cherry Pie Filling, 21 Oz

Please fill in your name and city  
Only One Coupon Per Customer-Coupon Expires 2/21/76

No. 2 THIS COUPON IS GOOD FOR **100 EXTRA GUNN BROS. STAMPS** AT Littlefield Super Market With the Purchase of \$7.50 Or More

Please fill in your name and city  
Only One Coupon Per Customer-Coupon Expires 2/21/76

HOME OWNED - HOME OPERATED

# LITTLEFIELD SUPER MARKET

Specials Good Sunday, Feb. 15 Thru Saturday, Feb. 21. We Give Gunn Brothers Stamps- Double Tuesday & Wednesday, Excluding Cigarettes. We Sell Travelers Express Money Orders & Redeem USDA Food Stamps. We Reserve The Right To Limit Quantities. Open 7 Days A Week.



# SUDAN

BILLYE DOTY 933-2467

BILLY GORE of Midland was guest speaker Monday night to Sudan FFA members. MR. AND MRS. D. W. Williamson returned home from vacationing for the past several days in Corpus Christi with their son and family, Mr. and Mrs. Harry Williamson and Kris.

RUTH S. S. Class had a barbecue supper Monday, Feb. 9 at 7:30 p.m. in the fellowship hall of the FBC. Hosting the event were Madge Beauchamp, Evelyn Ritchie and Billye Doty. Sixteen members were present. Following the meal, baby gifts were presented to Frances Groom who has a new granddaughter.

UMW OF THE Methodist Church met Monday, Feb. 2, at the church for regular meeting. Thelma May gave the opening prayer with Joyce and Mickey Nix bringing the devotional and study. Members present included Nell Lane, Mickey Nix, Joyce Nix, Jo Ann Gaston, LaVerne Harper, Barbara May, Frances Furneaux, Mary Baker, Margaret Smith, Gil Rogers, Gina Nichols and Thelma May.

MR. AND MRS. Jeff Lynskey and Bradley Wade of Lubbock visited during the weekend in the home of her parents, Mr. and Mrs. Bud Provence and brother, Darren.

RECENT VISITORS in the home of Mr. and Mrs. G. C. Ritchie and Steve were their daughters, Jan Rudd and April, Mr. and Mrs. Dewayne Phillips all of Lubbock, and her nephew, Dan Watson of Pine Island, N.Y.

MR. AND MRS. Claud Kropp were in Hereford Tuesday where he was to undergo checkups following his recent release from the hospital there.

MR. AND MRS. Butch Waller and children of Hart were visitors Friday in the home of their parents, Mr. and Mrs. Claud Kropp.

MRS. PHOEBIA NELSON has a new daughter, Brandy Kay, born Jan. 23 at 8:30 p.m. at the Littlefield Hospital, weighing nearly 4 pounds. Maternal grandmother is Mrs. Frances Groom. Mrs. Nelson has another daughter, Mollie, 5.

MR. AND MRS. Lee Roy Fisher and Missy and Kathy Fisher of Hart are in Houston this week to be with their son and brother, Mike who underwent surgery Monday. It was reported late Monday evening that Mike did fine and would remain there for awhile. The Fisher's other son, Radney flew in to Houston to be with the family and will return to Phoenix later this week also.

THE BAPTIST MEN had a covered dish supper on Thursday, Feb. 5 at 7:30 at the fellowship hall of the church with their wives as guests. Guest speaker for the evening is Bro. A. Averett of Parkview Baptist Church in Littlefield. All men of the church were

invited to attend and bring your wife and two covered dishes.

ASSOCIATIONAL Youth Rally was held Monday night, Feb. 2 at the Baptist Church here with some 200 young people and sponsors attending. Sudan had 33 local youth to participate. Refreshments of cookies and punch were served by the host church with Marge Nelson, Calvin Vernon and Noble Dodgeon as sponsors.

AMONG THOSE from Sudan attending the funeral services for Bro. Aubry White Saturday in Tahoka were Mr. and Mrs. Bob Drake, Mrs. Marvin Tollett, Mrs. Eloise Curry, Mrs. Herb Potter and Mr. and Mrs. Joe Salem.

MR. AND MRS. Bob Drake were in Tulsa during the weekend to visit his brother the L. H. Drakes. RECENT VISITORS in the home of Mr. and Mrs. G. C. Ritchie and Steve were their daughters, Jan Rudd and April, Mr. and Mrs. Dewayne Phillips all of Lubbock and her nephew, Dan Watson of Pine Island, N.Y. Robbie Rudd of Lubbock also visited during the weekend.

TEL SUNDAY SCHOOL class met Tuesday, Feb. 10 in the home of Elsie Cate for a salad supper. A Valentine theme was carried out. Present were Ruby Ingle, Alva Sturdivant, Mayfair Graves, Rosie Snow, Rene Cole, Ouida

Parrish, Thelma Vinson, Idarene DeLoach, Alma Burnett, Hazel Savage, Winona Dudgeon, Ruth Baker, Marie Beckett, Oleta Reece and Wareena Roarck. MR. AND MRS. Lee Roy Fisher and Missy returned home Monday night from Houston where they have been with their son, Mike, who underwent surgery there. They stopped at Waco and visited Sunday night with Mr. and Mrs. Gaylon Beavers and girls. Their daughter Kathy returned home last Wednesday.

MIKE FISHER who underwent surgery last week at M. D. Anderson Hospital in Houston was reported to be doing fine according to his parents, Mr. and Mrs. Lee Roy Fisher. It was also reported that surgery was not as extensive as was expected and all reports have come back negative and no further treatments necessary. Mike may possibly return to his home in Ralls on Thursday or Friday of this week.

GENEVA GLASCOCK, Kyle and Mitzi and Muriel Crouch were in Lubbock Monday night to visit with the Moore family. REVIVAL SERVICES are scheduled February 22-28 at the Church of God of Prophecy in Sudan. The evangelist will be Rev. J. Robert Hooker, of Pekin, Ill. Services will begin at 7:30 p.m. Monday-Saturday and at 6:30 on Sunday night.

THE SUDAN LIONS will hold a broom sale Feb. 21, with the headquarters at the Community Center.

## ENOCHS NEWS

THE ENOCHS Baptist ladies met on Tuesday morning. Essie Seagler taught the mission book "Tomorrow is Today." Ladies attending were Flo Nichols, Essie Seagler, Olivia Shaw, Olivia Cox, Etta Layton, Wilma Petree, Alma Altman, Ellen Bayless, and Dicie Snitker.

MR. AND MRS. Charlie Shaw visited the sick in Methodist Hospital and from there they went to Post to visit their son, Mr. and Mrs. Danny Shaw and their new little son, Danny Jr.

MR. AND MRS. Chester Petree went to Clovis after church services last Sunday to visit their son and family, Mr. and Mrs. Kenny Petree.

THE ENOCHS Home Demonstration Club met at the home of Mrs. Ada Long on Tuesday afternoon. Club prayer was read by Mrs. Wilma Petree. Minutes were read by Mrs. Winnie Byars and roll call was answered by the most useless thing each lady had in her purse. Visitors attending were Mrs. Fowler, Mrs. Sadie Robinson, Mrs. Toombs, and Mrs. Robin Taylor (The Demonstration Club Agent from Muleshoe. Mrs. Taylor brought a film showing the dangers of heart attacks. The warning signals and what to do for a person who has been stricken by an attack.

MR. AND MRS. Edd Autry have arrived home on Wednesday after spending more than a month with their children. Mr. and Mrs. Gene Autry and family at Houston.

BRENT GEORGE spent the weekend with his grandparents, Mr. and Mrs. E. N. McCall. Brent is from Lubbock.

THE W. C. MILLSAPS from Clovis, N.M. visited in the home of Mrs. Alma Altman on Sunday afternoon.

MR. AND MRS. Keith Coats of Levelland spent the weekend with their parents, Mr. and Mrs. Kenneth Coats.

MRS. TED HALL formerly a resident of this community and now lives in Lubbock visited in the home of Mr. and Mrs. Johnnie Cox.



STELLA EDWARDS

## Stella Edwards Pageant Entrant

Mrs. Stella Edwards of Knight's Rest Home in Littlefield has been selected as the representing entrant in the Ms Nursing Home pageant. The pageant will be held in Harvey Hall in the world famous Rose Gardens in Tyler.

The "Young at Heart" Mrs. Edwards will leave for Tyler on Friday, April 30th accompanied by the administrator, Mrs. Jean Cheshier and activity director Miss Linda Bundick.

The pageant will be two days, Saturday and Sunday.

## Food Topic Of YH Group

The Littlefield Young Homemakers of Texas met on Thursday, Feb. 12 in the Flame Room of Pioneer Natural Gas Company.

Gail Spivey bought the program on Mexican Food Preparation and gave a talk on the different foods that are prepared in Mexico. Also she prepared different Mexican food dishes. Each one attending got to sample each of the different dishes she prepared.

The Chaper guest was Marlene Gilreath, Mrs. Wanda

Chaney, and Candy Caney.

Members attending, Bobbye Magruder, Ginger Rainbolt, Gerry Thomas, Kathy Graves, Pat Stubbs, Janice McElroy, Shirley Savage, Ellen Massengill, Mary Harbin and Linda Harbin.

The next meeting will be Thursday, Feb. 26 in the Flame Room which will be our regular business meeting.

If any area women are interested in attending our meeting or want to know more about Young Homemakers, just call Gerry Thomas at 385-5867 or Bobbye Magruder at 385-5547.

## SPC Judging Team Perform

In spite of a bite from the flu bug, the South Plains College livestock judging team came in fifth and an individual team member won third in overall judging at the Southwestern Exposition and Fat Sock Show last weekend in Fort Worth.

Joe Foley, son of Mr. and

Mrs. Arthur E. Foley of Littlefield, was third high point man overall out of 90 contestants, said Jim Jenkins, team coach. Jenkins is assistant professor of agriculture at SPC.

Two other team members and an alternate suffered from the flu during the contest. They were Roy Hendley, son of Mr. and Mrs. Albert Hendley of Ft. Sumner, N.M., alternate; and Cory and Rodney Logsdon, sons of Mr. and Mrs. Buddy C. Logsdon of Littlefield.

"The Fort Worth stock show was a real good contest," Jenkins noted, "drawing the most teams— 30 from 12

states— which had a total of 100 teams. He hopes the team will have recovered from illness to compete at the Angelo Junior College stock Contest, scheduled Feb. 21. The contest is sponsored by the Angelo State University.

## VOCATIONAL INDUSTRIAL COURSES

During 1975-76, 10,000 men and women are expected to enroll in vocational industrial courses sponsored by local schools in cooperation with Texas Education Agency.



MONDAY: Cheeseburgers, lettuce-tomatoes, pork and beans, peanut butter pudding and milk.

TUESDAY: Meatloaf, salad, mashed potatoes, hot rolls, applesauce and milk.

WEDNESDAY: Corndogs, carrot sticks, corn on cob, fruit Jello and milk.

THURSDAY: Fish, slaw, June peas, hot rolls, prune cake and milk.

FRIDAY: Pinto beans, salad, spinach, corn bread, apricot cobbler and milk.

**VARSITY FORMAL WEAR TUAEODRENTAL**

20% Students, Wedding Discount.

We have that special tuxedo for that special occasion.

1199 University, 741-8421 Across from Texas Tech

**CHARLIE'S MEAT MKT.**

Phone 385-5346 1200 Hall

**CHARLIE'S MEAT MARKET**

Freezer Packs Everyday-Everyday Low Price

UP TO **25%** OFF ON ALL PRODUCTS FROM OUR REGULAR RETAIL PRICE!! ALL PRODUCTS ARE DESIGNED FOR THE WEST TEXAS AREA!!



CLIP OUT AND MAIL TODAY

We are interested and would like a Free Estimate on the following: (of course there is no obligation.)

Western Room - All weather Patio - Room Enclosure - Greenhouse - Patio Cover or Carport

Name \_\_\_\_\_

Address \_\_\_\_\_ City \_\_\_\_\_ Zip \_\_\_\_\_

Best time to Call \_\_\_\_\_

**BE YOUR VERY OWN FLORIST With a Greenhouse WINDOW**

The Greenhouse Window is a beautiful addition to any home yet amazingly inexpensive!

**"SCREENROOM"**

THE 21ST CENTURY PEST FREE PATIO

Wipe Away the hours in this Pest Free Patio. Screen enclosed and can be enjoyed Year round.

21st Century Carport

HOBBY GREEN HOUSE

**BEAUTY THAT UPLIFTS**

surrounds the visitor to our home. This atmosphere of serenity in our environment is a source of inspiration to the bereaved.

**HAMMONS FUNERAL HOME**

**LEAP YEAR SPECIAL -25% OFF-**

Any Upholstery Cleaning with Any Carpet Cleaned Now You Can Charge It!!

-Use Your Wards Card, Master Charge or Bank Americard-

Call Collect 806-799-2755

All Carpets On Sale At Cost Plus \$1.00 Per Square Yard

**CARPET CLEANING DISCOUNT**

5406 SLIDE RD. LUBBOCK 79414

Free Home Survey

No Obligation

Custom Designed

Custom Built

**21st CENTURY CONSTRUCTION COMPANY**

P.O. BOX 5921 1823 N. UNIVERSITY

CALL COLLECT 747-2919



# SEEK

To place your  
**SEEK Classified Ad**  
Call **385-4481**  
**SEEK ads work!!!**

**CLASSIFIED** advertising rates are 10¢ per word 1st insertion (\$1.50 minimum) and 6¢ per word thereafter (\$1.00 charge). Blind ads are \$1.00 ad.

**DISPLAY RATES:** 1 column inch first 5 days, \$1.15 per inch. Additional days, \$1.00 per inch.

**Thanks—** 1 time per month of 20 words, \$1.00. Cards of Thanks words are to be placed at regular rates.

**Wanted**

DE operators, to work spinning mill in Littlefield, equipment, days 5-976, nights 799-5476, Lane, Lubbock, TX-F-L

ALLEY summer resort, Park, Colorado needs for various summer board, salary, and also need cooks, maintenance, and etc. Write Henson, 2050 S. Elm, Abilene, Tex. 79605. 3-7-H

KEY Home Products two ladies with car, old and surrounding three hours, 5 days a week. 385-219-N

women, couples, age work full or part time home. Earn \$250 or Apply in person at Electric Ready Feb. 19, 8 p.m. 2-19-P

10-20-40 or 60 hr. a week. 385-4067. 2-29-P

Unusual opportunity

International doing business United States and Canada is in need of sales managers, directors, as well as part or full time sales representatives in Texas. Answer unless you recent agricultural ground, are honest, and want to go with a fast growing company and earn the top view will be applied. Apply at once to Churs Plant Food Co., 421 Leader Hwy., Box 500, Marion, TX 75302. Attention: Knight.

**Miscellaneous**

Senior citizens mini Littlefield area every Call 385-5425.

Participation gratis para personas de 55 años or above al numero 385-5425 para informacion. TF-S

**BUY, sell or trade trailers.** 621 E. 5th. 385-3390. TF-N

**FOR LEASE**

car lot and garage. person is retiring. 385-

**Card Of Thanks**

We wish to express our sincere thanks and gratitude to our dear friends for their kindness during our recent bereavement. Mrs. Norman Heinen and children.

The family of Norman Renfro wishes to express their sincere appreciation to all the friends and neighbors who were so kind to Norman during the years of his illness. The cards, flowers, food, phone calls, and visits from so many friends further demonstrates your love and kindness to him and his family.

To those who expressed their sympathy in so many beautiful and practical ways during our recent bereavement, we extend our heartfelt thanks. The family of Mrs. John Clayton Sr.

**Miscellaneous**

**FOR trees trimmed,** call 385-6046. Keith Kelton. 2-29-K

**WANTED general carpentry work,** remodeling, taping, texturing, paneling, patching, closets, add-ons. Special prices for elderly. Phone 385-4332. 2-22-P

**We do custom discing, treflating, chiseling and listing.** Call 246-3328 or 246-3668. R&G Sherrill Bros.

**Personal**

**Beauty By Mary Kay Call: Freddie Duke 385-5064 1318 W. 14th**

**Houses For Sale**

**3 BEDROOM, 6 1/2 miles south of Littlefield on hwy 385.** Garage with storage, storm windows, pressure pump, natural gas. 385-6246 TF-C

**FOR SALE by Owner:** Three Bedroom Brick Home, Two Baths, Two-Car Garage. New Shag Carpeting Throughout The Home. Panelled Den, Living Room, Dining Area, Dishwasher, Established Yard with Sycamores, Maple and Mulberry Trees. Call 385-4232. 1302 W. 14th

**THREE bedroom, 2 bath, fenced, on 2 lots, shag carpet, central heat and air.** Fireplace. 385-5848. TF-S

**REAL NICE. 2 bedroom house, 14th St.** Garage suitable for den or bedroom. L.L. Sharp, 385-5434 after 5. TF-S

**2 BEDROOM, storm cellar, 1 1/2 bath, large den and living room, Trailer park.** 385-6051. TF-B

**TWO 8 x 45 ft. Spartan Royal Mansions, two bedroom trailers.** 233-2572. 2-19-M

**TWO-THREE bedroom houses.** Excellent condition. 385-5758. 2-29-D

**THREE bedroom, 1 1/2 bath, brick, carpet, fenced, insulated, storm doors and windows, 2 car garage.** Ed Trimmer, 210 S. Sunset, phone 385-3279. TF-T

**For Rent**

**105 x 213 ft. lot for rent.** Hook ups for trailer house available. Call 385-6008 after 5. 2-15-D

**FARM for rent:** Located southeast of Littlefield, Hwy. 84. Rt. 1, Box 41, Littlefield. Res Scott. 2-19-S

**Real Estate**

**177.1 acres West of Littlefield, 85 ac. grass balance formerly soil bank. 77 acres appr. 5 miles west of Littlefield. 25 ac. irri. Balance dryland. No improvements.** Hopping Real Estate, Phone 385-4919, 385-4690. TF-H

**FARM for sale, 4 miles East of Spade, 104 irrigated acres.** Contact 806-293-7120. TF-C

**THREE bedroom, 1 bath, double garage, cellar.** Has small well, 7 acres of land. Located on Sunset and old 84 hwy. Ideal for trailer park. Contact 385-3555 or 227-2313. Sudan, after 6 p.m. TF-D

**MOTEL for sale.** Due to passing of my wife, I want to sell the Plains Motel. Call E. L. Merriott, 385-5158. 2-19-M

**Cannon Terrace, real nice 3 bedroom, 1 1/2 bath, formal living room, utility room.**

**Will trade this 3 bedroom, 1 1/2 bath for nice 2 bedroom in Duggan addition.**

**FHA loan approved on this 3 bedroom, 1 bath home, fenced yard and carport.**

**West 2nd, 3 bedroom, 1 bath, carport, large storage area with bedroom and bath at rear of house. Hall Ave., close in 2 houses on this large lot, need repair, but priced to sell.**

**FHA 3 bedroom, brick, 1 bath, 1 car garage.**

**2 business lots, close in on 385.**

**Richards Real Estate 109 E. 4th. 385-3293 Sandra Richards 385-3293 Gilbert Lemmons 385-3622 Robert Richards 385-3293**

**3 bedroom, brick, living room, dining area, custom drapes, 2 baths, large den, covered patio, corner lot and large fenced yard, 2 car garage.** Crescent Park.

**3 bedroom, 2 baths, 2 car garage, den, plus game room.** Crescent Park.

**3 bedroom, 1 bath, 2 car garage, corner lot, fenced yard, Duggan Addition.**

**3 bedroom, Austin stone, large den, fenced storage, 2 car garage, corner lot, separate game room.**

**3 bedroom house, garage apt. and 3 bedroom rent house, all on same property.**

**3 bedroom, brick, 2 baths, den, fire place, covered patio, 2 car garage, good storage, fenced yard. Good off street parking.** Crescent Park.

**5 acres and well on old Lubbock highway.**

**Commercial lot, 210' x 207', Highway 385.**

**165.5 acres, 6" well, south of Spade, \$250 per acre, Possession now.**

**2 bedroom, fully carp. ed. large kitchen, garage. Fenced yard. Buy equity, assume 5 1/4 loan.**

**Otis Bennett Real Estate 385-3575 385-4215 Equal Housing Opportunity**

**3 bedroom, brick veneer, 2 full baths, 1 car garage.**

**Large 2 bedroom, 1 bath, 2 bedroom, 1 bath.**

**Curtis Chisholm Real Estate office 385-6017; home 385-3425.**

**Farm Equipment**

**YOUR neighbors trade at State Line Irrigation for all their irrigation needs. Why not you? Littlefield, Levelland, Muleshoe. TF-S**

**Autos For Sale**

**1970 Buick La Sabre Very nice. Will be located at S&J Auto Parts or call 385-5429. TF-G**

**1956 CHEV. 2 ton truck. Equipped with post mast and wench. 265 V8 motor. Completely rebuilt. 385-4687. 2-15-C**

**1970 OLDS Holiday Coupe. One owner, low mileage, excellent condition. Pat Donnelly 385-3782. 2-22-D**

**1974 BUICK Apollo, air conditioned, heater, power steering, almost new tires. Very good condition. Call 385-3430 or 385-5033. T.F.**

**FOR SALE, 1968 GMC half-ton pickup. State Line Irrigation. 385-4487. TF-S**

**1970 Cadillac for sale. Call 385-4898. TF-H**

**1965 FORD Fairlane, standard 6, radio, heater, a gas saver. Runs good. Take first \$150. 385-4170. 2-15-P**

**1975 Trans. AM. 400 cu. in. 4 barr. Phone 277-2238 or contact Mark Hanna at 710 E. 1st in Sudan. TF-H**

**MUST SELL 1975 Datsun pickup. 4400 miles. Call 385-4076. 2-22-S**

**Used Cars**

**1972 Ford Pinto Station 1971 Mercury Montego, 1974 F-250 pickup, loaded, \$3,495. 1973 F-250 pickup with camper, \$3,795.**

**1975 LTD, loaded, \$4,495.**

**1973 Ford Galaxie, \$2,300.**

**1972 Ford Pinto Station Wagon, loaded, \$1,950.**

**1971 Mercury Montego, \$1,150.**

**1969 Ford 4 door, \$695.**

**1974 F-250 pickup, loaded, \$3,495.**

**1973 F-250 pickup, with camper, \$3,795.**

**Carlisle-Oldham Ford 525 Phelps 385-5164.**

**Real Estate**

**2 bedroom on E. 14th. Lot 50 x 150. Living room, 2 bedroom, carpeted. Floyd Rowell Real Estate, 246-3648.**

**Irrigated Land:**

**155 acres, 2 6" and one 5" well, underground tile. 160 acres west of Mayfield. Plenty of water. 160 NW of Halfway. 80 acres South of Hartcamp. 266 acres E. of Littlefield. 354 acres NW of Fieldton, 2 circles.**

**Dryland: 177.1 dryland, \$185 an acre. 88.5 dryland. \$190 per acre.**

**3 bedroom, 1 bath home, Littlefield. 3 bedroom, 2 bath, Lubbock. 2 bedroom, 1 bath, Anton. 3 bedroom, 2 bath, brick, Anton.**

**Have several more Lamb Co. farms.**

**G.D. Harlan Real Estate 385-4265 987-6471 262-4284**

**Misc For Sale**

**FOR SALE: 1973 self contained travel trailer, tandem axle, 385-8079 or 720 E. 14th. TFN**

**SHAKLEE Natural Food supplements, skin care, Basic-H cleaners, Satisfaction guaranteed! Free delivery. Ask about our better health kit. Phone 385-4746. TF-P**

**FOR SALE or rent, brick building, 1106 Hall Ave. 20 x 52 ft. Will remodel to suit tenant. 806-385-3024. TF-G**

**GRAIN FED beef calves for your locker. Half or whole. Call Leldon Phillips, 806-925-3510. TF-P**

**BEAUTIFUL spinet-console stored locally. Reported like new. Responsible party can take at big saving on low payment balance. Write Joplin Piano, 315 South 16th, Waco, Texas 76703.**

**TWO BIN hog feeder with covered storage container in excellent condition. \$25.00. Call 385-4869 or come by 318 W. 4th. 2-19-P**

**CARPET SPECIALS**

**Commercials & tweeds \$5.75 up Kitchen Patterns \$8.00 up Regular Hi Lows \$5.95 up Short Shags \$7.00 up Multicolor sculpture shags \$7.50 up Astro grass \$6.50 up**

**All 100% nylon installed on 1/2 inch foam pad. Samples & Free Estimates Call Jake or Bill Duncan 106 E. 14th St. 385-4953 385-6194**

**CONKLIN MAINTENANCE SUPPLIES**

**For the Farmer: Fuel Conditioners, Wetting & Soil Nutrient release agents, Lubrication Supplies. Keep those Herbicides & Insecticides in continual suspension with WEX. Keep spray nozzles free and tanks clean and kill that foam with WEX. Increase penetration with WEX. No order too small or too large. Thank you for your business. RAY REED SALES & SERVICE 385-4964 & 385-5122**

**Bus. Services**

**Duke Electric and Ditching Gaslines, Construction and repair underground wiring. 1112 E. 9th. 385-5064.**

**Painting doesn't cost, IT PAYS. Call 385-3079, Wayne Simmons. Taping, bedding, acoustical spraying.**

**Authorized Briggs-Stratton Service Center Small Engines Welding Tune Ups TERRY MOTOR SERVICE Mufflers—Tail Pipes Alternators—Generators General Repair JOHN TERRY Phone 385-5287 910 Delano Littlefield, Texas 79339**

**Bus. Services**

**WILL sharpen your scissors. J. A. Jackson, 112 E. 13th. 385-3041. 2-19-J**

**SEWER stopped up? Let us unclog your sewer line with our Roto Rooter Service. Harrell Building Supply, Anton. 997-3621. TF-H**

**RENT CONVALESCENT equipment at Brittain Pharmacy. Wheel chairs, crutches, hospital beds, other items. Complete line convalescent needs. TF-B**

**TREWAX rug shampooer for \$2. per day. Harrell Building Supply, Anton. TF-H**

**MATTRESSES complete renovating. New mattresses & box springs, any size. Call Mrs. Claude Steffey, 385-3386, agent for A & B Mattress Co., Lubbock, Tex. TF-S**

**JIMMIE GRAY roofing, painting, general carpentry. All work guaranteed. Call 385-5068. TF-G**

**SAW sharpening, skill, chain and hand saws, work guaranteed. James E. Wood, 209 E. 16th, 385-4348. TF-W**

**KEEP carpet cleaning problems small—use Blue Lustre wall to wall. Rent electric shampooer \$1. (Nelson's Hair ware)**

**J. L. Cox Spraying Service For all your spraying needs. 806-933-2300. TF**

**BRIGGS & STRATTON**  
AUTHORIZED SERVICE CENTER  
We provide original parts, factory trained mechanics and methods to keep your Briggs & Stratton engine in top operating condition.  
**BENNETT'S**  
Firestone 385-4215

**LFD Ditching Service \*Electric\* Water \*Gas\* Sprinkler \*Foundation\* "DITCH WITCH" Call Day or Night 385-5890\*385-6148 Littlefield**

**WINGO REAL ESTATE**  
CITY PROPERTY • HOME  
Phone 385-4684 REALTOR

**Authorized Briggs-Stratton Service Center Small Engines Welding Tune Ups TERRY MOTOR SERVICE Mufflers—Tail Pipes Alternators—Generators General Repair JOHN TERRY Phone 385-5287 910 Delano Littlefield, Texas 79339**

**Bus. Services**

**LITTLEFIELD ROOFING ROOFING**  
All types built-up asphalt roofs. Composition shingles. All work guaranteed. Call Ron Foshee, 385-5680, Littlefield, Texas.

**Industrial BEARING & BELTS; Forney Welders & Supplies \*Farm Equip. G & C AUTO SUPPLY 700 E. 14th 385-4431**

**Campbell's Plumbing Co. Heating Air Conditioning Sheet Metal Work**  
Complete stock of repair parts for all major lines of plumbing, heating, air conditioning products. Service on all major lines heating and air conditioning equipment. Sales Service Installation. Bus. phone 385-5020 1022 E. 9th

**CB RADIO Service & Installation Benny Goss 401 W. 4th 385-5636**

**H & H Tile & Formica Formica Cabinet Tops, Ceramic Tile, Vinyl Floor Coverings. For Free Estimates Call 806-799-5372, Lubbock.**

**MARTIN ROOFING**  
Roofing Specialists Roofing of all kinds Asphalts of all kinds Asphalt Built-up Roofs All Work Guaranteed Littlefield 1115 W. 9th 385-3507

**1500 ACRE FARM NEAR OLTON**  
7 Center Pivot's—Room for more—strong water area, 9 wells on natural gas... full and complete improvements—with all supporting facilities. This is a "turn key" operation... a full line of good farm equipment "goes" with the farm—out of state interests dictate that owner SELL this property now!! Excellent terms... immediate possession including growing wheat crop!! Entire Package—\$1,100,000... Call Owner's Exclusive Agent: Dean Eldridge & Associates, AC 505 762-4557, P. O. Box 156, Clovis, N.M. 88101

**Garage Sale**

**GARAGE SALE, Saturday and Sunday, 720 E. 14th, cook-stove, baby bed, clothes, other items.**

**Notice**

**NOTICE TO BIDDERS**  
Notice is hereby given that sealed bids will be received until 10:00 o'clock A.M. on March 8th, 1976, by the Lamb County Commissioners' Court, at which time all bids will be opened at the Courthouse in Littlefield, Texas, for the purchase of one (1) new utility tractor with the following specifications for Commissioners' Precinct No. 4:  
Utility Tractor-New with Cab and Blower Diesel Engine-Not Less than 50 or more than 60HP PTO Electrical System-12 volt Live Power Take Off, with Standard Transmission Remote Hydraulics Wide Front End, with Power Steering Hitch Categories I and II Front Tires 750-16 Rear Tires 16-9-30 The Commissioners' Court will offer as trade-in the following: 1 International 340 Diesel Tractor The trade-in may be seen by contacting Commissioner Hubert Dykes, Precinct No. 4, Sudan, Texas. The Commissioners' Court reserves the right to accept or reject any and all bids. Dated this 9th day of February, 1976.

Mary Beth Willey Mary Beth Willey, County Clerk and Ex-Officio Clerk of the Lamb County Commissioners' Court

**Bus. Services**

**Tri-County SAVINGS AND LOAN**  
\*Conventional Loans \*Home Impr. Loans \*Installment Loans Littlefield Office 410 LFD Drive Ph. 385-5149

**THE BEST SIGN OF OUR TIMES...**  
**Your Independent Real Estate Broker For 17 Years**  
Member Of State And National Board Of Realtors  
**Wingo Real Estate**  
143 North Westside 385-4684 Littlefield 2608 Hairpin Curve 817-767-8435 Wichita Falls, Tex.

**For Classifieds Dial 385-4481**



NEWS FROM  
**AMHERST**  
MRS. LESTER LaGRANGE 246-3336

MR. AND MRS. Robert Dysart left Sunday Feb. 1 for a national REA convention held at Anaheim, Calif. He is a director for the association in Lamb County. On Wednesday he was ill with flu and his

wife, Dorothy was able to get him home. He is a patient in the local hospital and recovering, it was reported.

JOE MILLER'S brother, Frankie, of San Antonio had only been in Guatemala a very few days where the earthquake struck that Central American Country last Wednesday. He had been accepted to attend a language school there. His wife in San Antonio had a response to a cable gram that he was safe and relayed the message to the Millers here in Amherst. Earlier this year Joe and Nell had visited them overnight when they were in South Texas. Frankie has spent some time the past years here. Everyone is interested in his well being.

MR. AND MRS. George Harmon returned home during the weekend from their place at Kingsland on LBJ Lake where they spent a month. Trudy White returned with them from her place at Buchanan Dam. She stopped with her son, Allan Jr. and family in Lubbock.

MRS. R. H. Campbell is visiting friends in Denver, Colo.

KEN WEST of the Sunset School of Preaching, Lubbock, occupied the pulpit of the Amherst Church of Christ Sunday.

MR. AND MRS. Bennie Harmon and Mr. and Mrs. Paul D. Bennett attended a ginners convention in Houston during the weekend.

MRS. IDA RUTH Holt of Muleshoe stayed with her grandson, Kit Harmon while his parents were away.

GUESTS in the Harold Clement home in Littlefield, Thursday for dinner were Mr. and Mrs. Bob Payne, Ann and Jan, Mr. and Mrs. Phil Baker and Jimmy, Mrs. Betty Lee Cihak and Kelly and Mrs. Lee Payne. The occasion was to celebrate their granddaughter, Mrs. Baker (Pattibob's) birthday.

GUESTS of Mrs. Marie Payne Sunday were Mr. and Mrs. Elmer Watson of Lubbock and Mr. and Mrs. Harry Bennett of Hereford.

MR. AND MRS. Comer Hall of Kerrville visited her sister, Mrs. Stella Uselton and other relatives last week.

NEIL III attended an insurance school in Dallas last week.

MRS. AGNES (Tag) Phelps is home after a week stay in the local hospital.

MR. AND MRS. Joe Miller have not heard from his brother, Frankie of San Antonio who was in Guatemala City or near there to attend a language school. They did have an answer to a cablegram shortly after the earthquake there last week but since then nothing more.

MRS. ALMA MOORE underwent eye surgery in Odessa. her daughter, Mrs. Bill Scott of Clovis and sister, Mrs. Naomi Burgess of Earth were with her.

MR. AND MRS. Vernon (Mut) Houk visited Hereford and Littlefield relatives Sunday.

MR. AND MRS. Albert Johnson visited relatives in Denver City Saturday.



THE LAMB COUNTY RED CROSS is scheduling Multi Media First Aid classes to begin the middle of March. This will prepare you to save a life, or limb, and assist in emergency situations. If you would like a class in your town please contact either the Red Cross representative in your town or the Red Cross office here in Littlefield, at 385-3663, or write the American Red Cross, Box 752, Littlefield.

**Oralia Davila  
Crowned Queen**

BULA The Three-way School of which this is the first year for Bula to be a part of, had their Homecoming, Tuesday evening Feb. 10. Graduates of the years 1936-46-56-66, were recognized, from both Three-Way and Bula. A chicken fried supper was served before the ball games with Whitharrel and also following the games. A large crowd was in attendance.

After the girls' games Miss Oralia Davila was crowned Queen and Randy Locke King, to reign for the rest of the evening. They were escorted to their thrones by Shannon Sowder and Donnie Nichols. Oralia is the daughter of Mr. and Mrs. Ben Davila of the Bula-Enochs community. Both are senior students at Three-Way.

Other students chosen by the players and voted on were Sammie De La Rosa, Etta Warren, Shannon Sowder, Albert Rand, Donnie Nichols and Princess Parkman.

**District Sewing Contest**

BULA— At a recent meeting of the Women's Cotton Promotion Association advisory board the time of the year for the "Sew It With Cotton" contest and style show for both County and district has been changed from the fall of the year to spring. This change was a request from several of the home-making teachers in the district, saying it would be more convenient for the home-making girls to enter in the spring. Next year there will be both County and district.

The district "Sew It With Cotton" contest will be held on May 1, 1976 at the Atkins Junior High School, 5401 Ave.

U. Lubbock, with the judging at 10 a.m. and Style show 3 p.m.

There will be 1st, 2nd, and 3rd prizes in each of the 11 categories with \$100, \$50, and \$25 prizes.

As in the past the contest is NOT limited to Cotton Club or Cotton Promotion Association members. Professional seamstresses can not enter. Women who sew for the public ARE NOT considered professionals and may enter garments for themselves or make garments for others. The garment or garments for the contest will be entered directly into the district.

Entry blanks may be picked

up at the local stores, and entered mailed to Mrs. Bailey-Lamb chairman or Mrs. R. B. Orlando, Lubbock, and entry must be 15.

**FUTURE FATHERHOOD**

Boys and young men preparing for the fatherhood in groups, according to the Texas Agency. More than of the public school home and family life are male, as are one students studying

- Political Announcements**  
The Lamb County Leader-News, Littlefield, Texas, has been authorized to announce the following persons as candidates for the offices listed, subject to the action of Democratic voters in the May primary.
- LAMB COUNTY TAX ASSESSOR-COLLECTOR**  
Herbert Dunn  
Nilah Rodgers
  - COMMISSIONER PRECINCT 3**  
Jack Peel  
David Thompson  
Preston Pointer
  - SHERIFF**  
E. D. McNeese  
John L. Despres
  - COUNTY JUDGE**  
Glenn Batson  
Ruth Fobis Kirby
  - DISTRICT ATTORNEY 154th JUDICIAL DISTRICT**  
W. Doyle Elliott
- Political Advertising paid by individual candidates.

**Anthony's**  
**WASHINGTON'S BIRTHDAY**  
**SALES SALE**

**PRINTED POLYESTER KNITS**  
Reg. 2.88 yd.  
**\$1.27 yd.**

60" first quality 100% polyester knits in smart looking patterns. Washable for easy care.

**NON-CURL ELASTIC**  
Reg. 45c yd. value  
**8 yds. for 1.22**  
3/4" washable elastic of 70% nylon, 30% rubber.

**TOP OFF YOUR WARDROBE!**  
**\$3.76**  
3 for \$10.

Many Styles Large Selection

**SALE**

Pullovers, back neck zippers, short sleeves, sleeveless, random rib, flat knit, or sheer knit. Your favorite style of shell is on sale now. Sizes S, M, L, XL.

**BATH TOWELS**  
If perfect, 1.59 value  
**\$4 for \$4.76**  
22" x 42" towels in solids and prints. Pink, blue, and gold. 100% cotton.

**SALE**

**LADIES' PANTS**  
**\$3.76**  
2 for \$7.  
3 for \$10.

Basic pull-on style pants of polyester double knit. Fancy jacquards and solid colors in sizes 10 to 20.

**JUNIOR TOPS**  
Great variety of short sleeve tops... T-shirt, smock, and other fashion styles. Cotton interlock knits. Sizes S, M, L.  
Reg. \$5 & \$6  
**\$3.76**  
2 for \$7.  
3 for \$10.

**MEN'S & BOYS' TRACK SHOES**  
**SALE**  
Reg. \$4.99  
**\$3.76**  
3 for \$10.

Comfort and durability built in. Men's sizes 6 1/2-11. Boys' sizes 2 1/2-6.

Since 1922 our tradition has been satisfaction

**Anthony's**

**CLIP THE COUPONS**

IN OUR AD EACH WEEK! REDEEM FOR 200 EXTRA GUNN BROS. STAMPS

**COUPON 1: 100 FREE GUNN BROS. STAMPS AT MERLIN'S FOOD STORE**  
No Purchase Required  
Please fill in your name and city  
Only One Coupon Per Customer—Coupon Expires 2-22-76

**COUPON 2: 100 EXTRA GUNN BROS. STAMPS AT MERLIN'S FOOD STORE**  
With the Purchase of 1 Lb Tub Kountry Fresh Oleo  
Please fill in your name and city  
Only One Coupon Per Customer—Coupon Expires 2-22-76

GRADE "A" LARGE EGGS DOZ <b>69¢</b>	GRADE "A" WHOLE FRYERS LB <b>49¢</b>
DIAMOND OLEO 1 LB QTS <b>3/\$1</b>	ORCHIDS, BATHROOM TISSUE 8 ROLL PKG <b>\$1.09</b>
KIMBELL PURE VEGETABLE SHORTENING 3 LB CAN <b>\$1.19</b>	GOLD MEDAL FLOUR 5 LB BAG <b>79¢</b>
BIG K FLOUR 25 LB BAG <b>\$2.98</b>	PURE CANE SUGAR 5 LB BAG <b>\$1.15</b>

**NEW STORE HOURS:**  
MON THRU SAT 8 A.M. - 7:30 P.M., SUN. 8 A.M. - 1 P.M.  
QUALITY MEATS COST NO MORE AT

**MERLIN'S FOOD**  
Double Gunn Bros. Stamps, Tuesday & Wednesday  
9th & Levelland Highway  
OPEN 7 DAYS A WEEK PRICES GOOD MON. THRU SUN. WE REDEEM FOOD STAMPS

**WHITE  
STORES, INC.**



**PENNY  
PINCHERS**

**Sale Starts Today,  
Ends Feb. 21, 1976!**

**Save  
\$30.95**

**RANGER 3 1/2 HP  
ROTARY TILLER**

Easy Spin Recoil Starter. 16 Forged Tines-  
12" Diameter. Extra Heavy Gear Case w/4  
Adjustable Roller Bearings!

REG.  
\$229.95

**\$199**

87-55



**SAVE  
NOW!**



**DOUBLE OIL FILTER**

Fits most American made cars!

44-755,60,65,770

REG. \$3.29

**2.44**

**WHITE'S  
ADVERTISING  
POLICY:**

Our every intention is to have all advertised items in stock on our shelves. If an item advertised is not available for any unforeseen reason White's will issue a RAIN CHECK on request for the merchandise at the sale price when it is available or will offer a comparable item at a similar reduction in price.

**Limits Do Not Apply  
In New Mexico!**



**WINCHESTER  
.22 SHELLS**

High velocity, 40 grain bullet. 50 per box.

REG. 97c

**Save  
20%**

**77¢**

80X

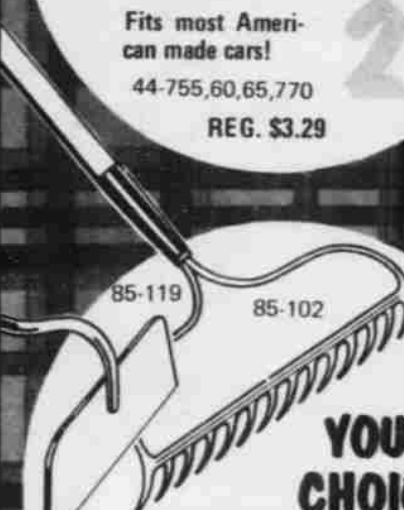

85-119

85-102

**YOUR  
CHOICE!**

**GARDEN HOE or RAKE**

13-3/4" wide bow rake or 6 1/2" hoe w/ 4 1/2" wood handle.

**2.99**

EA.

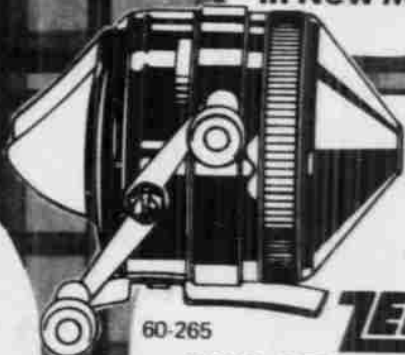

60-265

**Save  
30%**

**TEBCO  
202 SPINCAST REEL**

Adjustable drag and a 20 point line pick-up.

REG. \$3.49

**2.44**

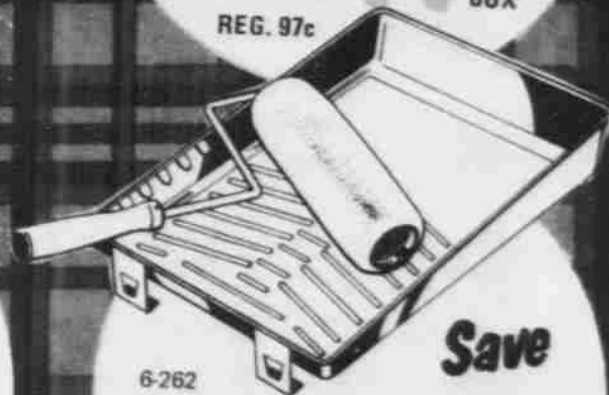

6-262

**PAINT ROLLER & TRAY**

Set includes 9" roller frame, cover, & tray.

REG. \$1.47

**Save**

**1.17**

**USE MASTER CHARGE, BANK AMERICARD, OR WHITE'S CONVENIENT CREDIT PLANS**

# WHITE'S

## COUPON SPECIALS

### VALUABLE COUPONS

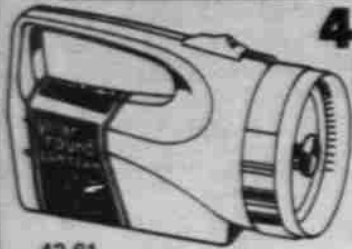

#### 4-"D" CELL LANTERN

Uses 4 "D" cell batteries.

# 1.33

42-61

Offer Good Thru Feb. 21, 1976

WITH COUPON

### VALUABLE COUPONS



5-220

#### Prestone WINDSHIELD WASHER

Protects to 30° below.

# 57¢

QT.

Offer Good Thru Feb. 21, 1976

WITH COUPON

### VALUABLE COUPONS



ANCHOR HOOKING

#### COFFEE MUG

8 Oz. white milk glass.

70-525

# 33¢

Offer Good Thru Feb. 21, 1976

WITH COUPON

### VALUABLE COUPONS



Regal

#### GOURMET FRY PAN

8 1/2" pan w/teflon 11 finish!

71-592

# 1.99

Offer Good Thru Feb. 21, 1976

WITH COUPON

# SAVE UP TO \$31.90

#### 18-Lb. Plus Capacity WASHER

Reg. \$269.95

# \$248

- 5 Cycle Wash & Rinse Program!
- 3 Programmed Water Temperatures!
- Cool Down Rinse Prevents Wrinkles! White.

145-1150



Ask About WHITE'S CONVENIENT CREDIT PLANS!

## CATALINA

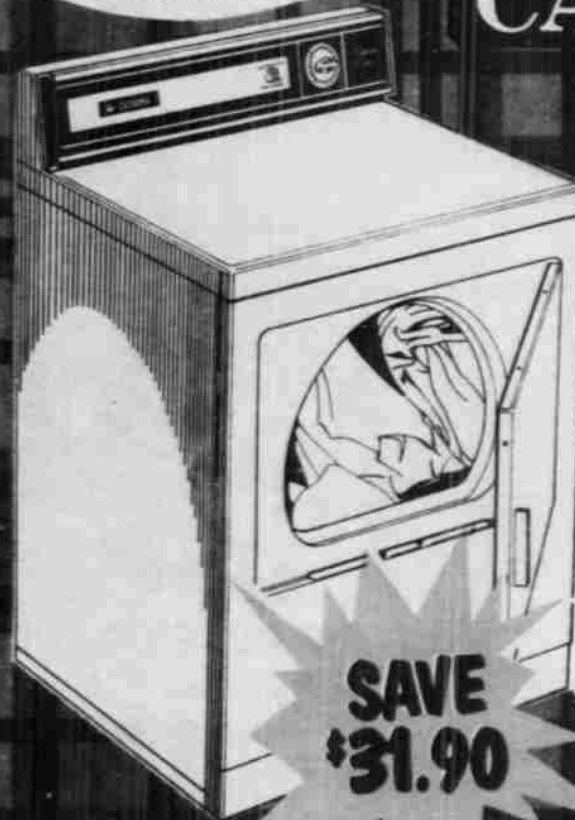

#### Perma-Press ELECTRIC DRYER

REG. \$219.90

# \$188

- 3 Temperature Selections!
- Permanent Press Cycle!
- Safety Door Switch, End-Of-Cycle Chime, & 3-Way Venting! White.

145-1310

# SAVE \$31.90



### We Honor These Charge Cards!



PRICES GOOD AT ALL WHITE COMPANY OWNED STORES AND MANY PARTICIPATING DEALERS  
 Authorized Dealers Stores are independently owned and operated therefore prices and terms may vary!

SUPPLEMENT TO:  
 The Lamb County Leader News  
 The Portales News Tribune  
 The Muleshoe Journal  
 The Clovis News Journal

POYNORS' WHITES, INC. OF LITTLEFIELD  
 424 PHELPS PHONE 385-5959  
 LITTLEFIELD, TEXAS

POYNORS' WHITES, INC. OF MULESHOE  
 103 MAIN PHONE: 272-4552 or 272-4553  
 MULESHOE, TEXAS

POYNORS' WHITES, INC. OF PORTALES  
 420 S. AVENUE C  
 PORTALES, NEW MEXICO

POYNORS' WHITES, INC. OF CLOVIS  
 421 MAIN PHONE 762-2903  
 CLOVIS, NEW MEXICO





**You Can Charge It!**  
Use Our Convenient Credit Plan

152-130  
152-179  
152-182

**3-YEAR SUPER BATTERIES**

Free acid flow and high capacity plates produce more power and provide dependable starting.

**2488 EXCH.**

**TRIPLE WRITTEN LIMITED GUARANTEE**  
1. FREE LIMITED REPLACE MENT within 90 days if defec- ion. 12 Months on Reg. SE.  
2. TIME LIMITED GUARANTEE. All adjustments provided in monthly card. Based on average use before trade-in.  
3. Guarantee honored by All White Stores.

GROUPS 24, 24F, 22F



**CHAMPION SPARK PLUGS**

Now Only **67¢ EACH**

Resistor Plugs Slightly Higher

30-300-331

5-145  
  
**GLASS CLEANER**  
Cuts dirt & grime!  
**77¢**

5-160  
  
**TIRE SEALER**  
Emergency tire sealant!  
12 oz. size can!  
**77¢**

5-147  
  
**Prestone... TUFF-STUFF**  
Multi-miracle cleaner.  
22 Oz. Can.  
**166**

  
**OIL DRAIN PAN**  
Galvanized steel, 8 qt. ca- pacity.  
**166**  
46-48

  
**CAR CADDY**  
Large over-the- hump caddy w/3 cup hold- ers.  
**488**  
1-1550

  
**Spark Plug Cables**  
Silicone insu- lated & static sup- pressing.  
**1088**  
30-664-668

  
**COLD PATCH KIT**  
Includes ce- ment, patches & rubber.  
**33¢**  
9-210

  
**CARBURETOR KITS**  
AS LOW AS **392**  
34-5129-5552

  
**WD-40 ALL-PURPOSE LUBRICANT**  
Penetrates, lubricates.  
**113**  
11 OZ. SIZE

  
**GREASE GUN**  
Loads 3 ways, 14 1/2 oz capacity.  
**387**  
46-68

  
**Pick-Up Floor Mats**  
Extra heavy duty w/super PR. grip.  
**644**  
8-600-602

  
**Magic Aire Shock Absorbers**  
Improves ride control, stabil- ity, & handl- ing.  
**597 EA.**  
25-402-786

  
**FENDER COVER**  
Ideal for DO-It-Yourself jobs!  
Made of heavy duty vinyl.  
**237**  
10-60

  
**VALVE COVER KITS**  
AS LOW AS **\$2**  
34-2300-2380

  
**Smithy's MUFFLERS**  
Fits most U.S. cars.  
Straight through design w/solid seam- less case!  
**897**  
55-315-598

DEPEND ON WHITE'S FOR QUALITY IN AUTO SERVICE!



122-6183

**SAVE \$41.88**

**CATALINA PORTABLE 19" COLOR TV**

**100% SOLID STATE CIRCUITRY**

- 185 Sq. In. Viewing Area & 100% Solid State Circuitry!
- No Guess Pushbutton Color Tuning & Telescopic Antenna.

**\$358**

REG. \$399.88

USE MASTER CHARGE, BANK AMERICARD, OR WHITE'S CONVENIENT CHARGE PLANS!



**SAVE \$30.85**

**PLAY/RECORD STEREO COMPONENT SYSTEM**

- 8-Track Play & Record System!
- AM/FM Stereo Receiver!
- 5" Wide-Range Speakers!
- 2 Microphones Included!

REG. \$149.85

**\$119**



**Save Over \$21**

**CATALINA 19" B&W TV**

184 Sq. In. viewing area & 100% solid state chassis.

**148<sup>77</sup>**

122-6025 REG. \$169.88



**SAVE \$9.89!**

**MULTI-BAND RADIO**

AC or DC, AM/FM, Police, Air, SW.

**34<sup>88</sup>**

REG. \$44.77

120-6235



**Save Over \$4**

**AM CLOCK RADIO**

Has wake to music control!

**14<sup>88</sup>**

REG. \$18.97

120-5140

**A SMALL DEPOSIT WILL HOLD IN LAYAWAY!**



**EUREKA CANISTER CLEANER**

Fan Jet Motor w/power pack exhaust.

**49<sup>88</sup>**

140-219

**SAVE \$72.95**

**CATALINA 12 Cu. Ft. 'NO-FROST' REFRIGERATOR**

REG. \$349.95

**Now Only**

**\$277**



130-5110

2.6 Cu. Ft. capacity freezer & large 9.4 Cu. Ft. refrigerator section, 10.2 Qt. slide-out crisper & 2 adjustable shelves.

# BONANZA TIRE BUYS

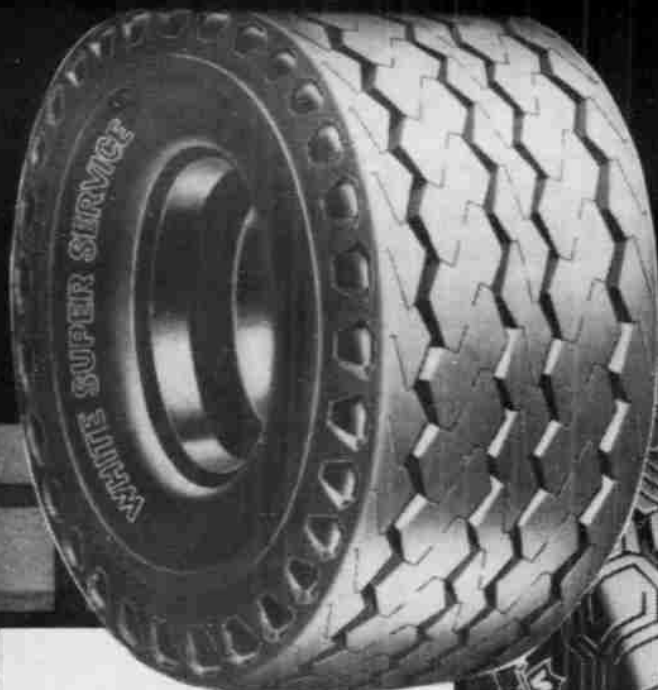

## WHITE Super Service TRUCK TIRES

100% Nylon - 6-Ply Rated

AS LOW AS  
**26<sup>99</sup>**

EA. 670X15

TIRE SIZE	F.E.TAX	REGULAR PRICE	SALE PRICE
670x15	2.43	36.95*	26.99*
700x15	2.80	40.95*	30.99*
650x16	2.57	35.95*	27.99*
700x16	2.92	40.95*	30.99*
750x16	3.59	55.95*	46.99*

\*Plus Tax - No Trade In Required

**4 PLY  
Polyester  
Construction**

**Save  
\$14 Per  
Tire!**

## WHITE Safety Custom 220 Whitewall

AS LOW AS

**26<sup>95</sup>**

EACH

**30,000 MILE  
LIMITED GUARANTEE**

Against All Road Hazards & Wearout!

CUSTOM WHEELS AVAILABLE

**Charge It!  
5 WAYS  
TO BUY...**  
Revolving Charge  
Layaway • Cash  
Master Charge  
Bank Americard

**TRIPLE WRITTEN  
LIMITED GUARANTEE**  
1. FREE 30 DAY REPLACEMENT LIMITED GUARANTEE if tire fails due to road hazards or faulty workmanship and materials.  
2. MILEAGE SERVICE LIMITED GUARANTEE against all types of road hazards. Allowances provided on monthly or mileage used and based on White's regular multiple price at the time of purchase plus Federal Excise Tax.  
3. LIFETIME LIMITED GUARANTEE against defects in workmanship and materials on road wear.

TIRE SIZE	F.E.TAX	REGULAR PRICE	SALE PRICE
A78x13	1.77	40.95*	26.95*
C78x13	2.02	41.95*	27.95*
C78x14	2.10	42.95*	28.95*
E78x14	2.32	43.95*	29.95*
F78x14	2.47	44.95*	30.95*
G78x14	2.62	47.95*	33.95*
H78x14	2.84	49.95*	35.95*
A78x15	1.93	42.95*	28.95*
G78x15	2.69	48.95*	34.95*
H78x15	2.92	50.95*	36.95*
L78x15	3.21	54.95*	40.95*

\*Plus F.E. Tax

**SERVICE  
DEPARTMENT  
OPEN  
7:30 A.M.**

## CHECK WHITE'S AUTO SERVICE SPECIALS!

**OIL and  
FILTER CHANGE**  
**5<sup>88</sup>**

- YOUR CHOICE OF 20 OR 30 WT. OIL IN STOCK AND A WHITE'S OIL FILTER
- All Season Oil 50c Extra
- Major Brand Filters 1.00 Extra

**FRONT END  
ALIGNMENT**  
**6<sup>88</sup>**  
MOST CARS

- ADJUST CASTER
- ADJUST CAMBER
- ADJUST TOE
- ROAD TEST

**BRAKE JOB**  
**DRUM TYPE 44<sup>88</sup>**  
PARTS AND LABOR

- INSTALL LININGS
  - REBUILD WHEEL CYLINDERS
  - TURN DRUMS IF NEEDED
  - REPACK WHEEL BEARINGS
  - FLUSH AND BLEED SYSTEM
  - ROAD TEST
- DISC BRAKES 69<sup>88</sup>**

**CAR  
LUBRICATION**  
CARS WITH ZERKS **1<sup>88</sup>**

- LUBE CAR
- CHECK ALL FLUID LEVELS
- CHECK AIR FILTER
- CHECK BELTS AND HOSES

**ENGINE  
TUNE-UP**  
MOST CARS  
**19<sup>88</sup>** **22<sup>88</sup>**  
6 CYL. 8 CYL.

- INSTALL TUNGSTEN POINTS, CONDENSER AND ROTOR
  - YOUR CHOICE AUTOLITE, AC, or CHAMPION PLUGS IN STOCK
  - SET TIMING, DWELL, ADJUST CARB.
- Cars With Air Cond. 2.00 Extra  
Resistor Plugs 10c Extra Per Plug

**SAVE \$102.90**



232-9212



232-9222

**CONTEMPORARY SOFA and CHAIR SET**

Contemporary design 85" sofa and matching chair have loose pillow back, reversible seat cushions, & matched stripe 100% herculon cover.

REGULAR \$399.90

**\$297**

PRICES GOOD AT ALL WHITE COMPANY OWNED STORES AND MANY PARTICIPATING DEALERS

Authorized Dealers Stores are independently owned and operated therefore prices and terms may vary!

**CHARGE IT!**  
Ask About  
**WHITE'S**  
Convenient  
Credit Plans!



236-5207

REG. \$59.95

**Save \$15.95**

**OCCASIONAL TABLES**

END COMMODE  
HEXAGON COMMODE  
COCKTAIL TABLE

Futura modern tables have rich walnut finish with black base & glass tops.

Your Choice  
**\$44**

EACH

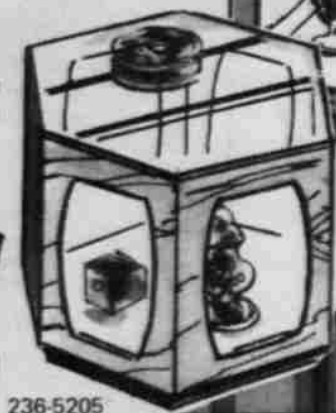

236-5205



236-5203



**SAVE \$22.95**

**5-Piece DINETTE**

REG. \$99.95

**\$77**

Textured white plastic table top has lemon self edge. 36" round table extends to 48" with one 12" leaf. 4 chairs covered in lemon vinyl with lemon enamel finish.

226-6025



72-465

**Johnson PLEDGE FURNITURE POLISH**

**97¢**



**INDOOR CLOTHES DRYER**

18" High, 7 dowels.

**5.33**

75-180



**5 1/2 QT. COOKER FRYER**

Completely auto-matic & includes recipe book.

**9.99**

69-305

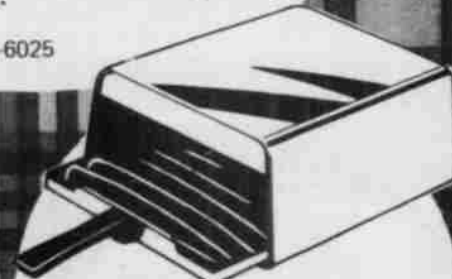

**MUNSEY TOASTER-BROILER**

Has 4 slice capacity.

**6.88**

69-149

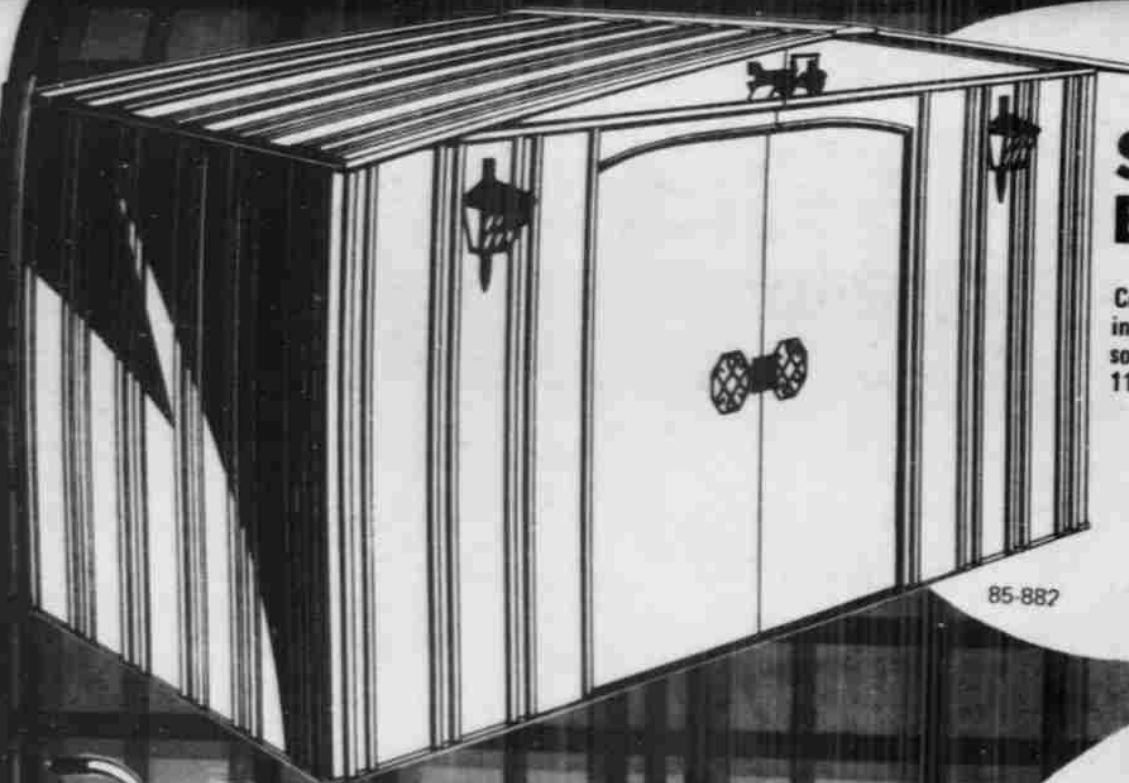

# BIG 10'X10' STORAGE BUILDING

Completely galvanized steel building w/exclusive perma-plate all season protection. Storage dimensions 115 1/2" W x 111 1/2" D x 72 1/2" H.

**\$149**

85-882

In The Carton



Save  
**\$10.07**

## HIGH WHEEL CULTIVATOR

Comes complete w/interchangeable cultivating tines, reversible shovel & moldboard plow.

REG.  
\$39.95

**29<sup>88</sup>**

87-50

# Spring Make Ready!

Save **\$32.95**

## RANGER 5 H. P ROTARY TILLER

Features horizontal rewind starter w/forward, neutral & reverse gears.

REG. \$279.95

**\$247**



87-59



## Village Blacksmith LOPPING SHEARS

Steel blades w/hardwood handles.

**3<sup>99</sup>**

84-330



## BOW SAW

Hardened & tempered steel blade.

**2<sup>77</sup>**

23-262



## BOSS WORK GLOVES

Leather palm, safety cuff.

**2<sup>77</sup>**

23-1720

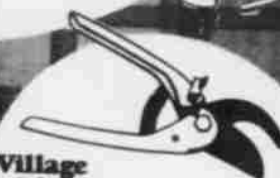

## Village Blacksmith PRUNING SHEARS

Steel blades & safety-loc.

**1<sup>77</sup>**

84-312



## Village Blacksmith POLE PRUNER

12" saw blade w/adaptor & poles.

**9<sup>97</sup>**

84-345

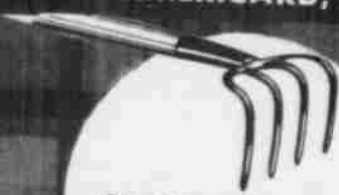

## CULTIVATOR

Welded head w/5 1/2" spread.

**2<sup>99</sup>**

85-145



## FLORAL SHOVEL

Long Handled! High carbon steel blade.

85-82

**2<sup>99</sup>**



## SPADING FORK

30" sanded wood handle.

**4<sup>67</sup>**

85-110

USE MASTER CHARGE, BANK AMERICARD, OR WHITE'S CONVENIENT CHARGE PLANS!



BATHROOM ACCESSORIES AT BIG SAVINGS!

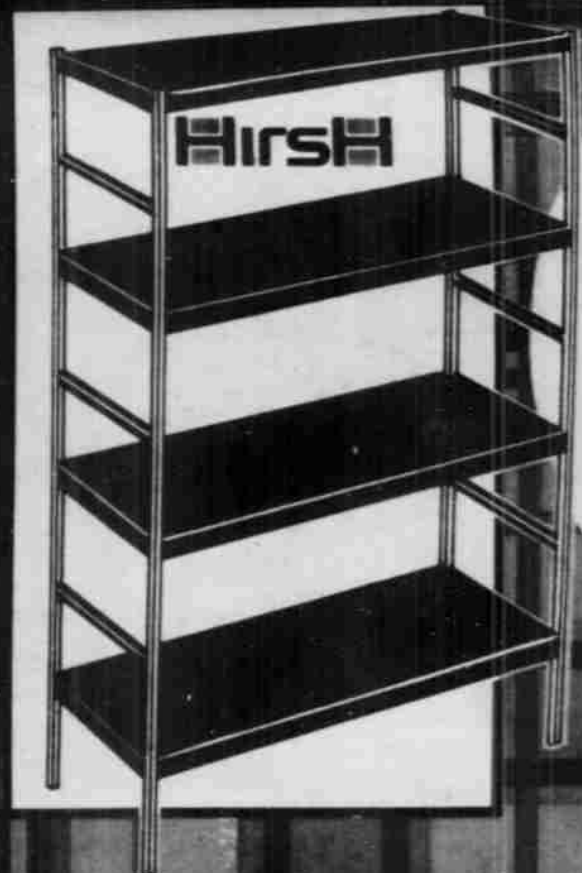

Save \$2.69!  
**INTERIOR DECORATOR SHELVES**

4 shelf all steel model w/walnut wood grain finish shelves & pewter finish legs. 24" W x 10" D x 36" H.

REG. \$10.66

In The Carton

14-9016



**TOOTHBRUSH & TUMBLER HOLDER**  
 Convenient for bathrooms, kitchens, and shop sinks!

144

13-1102



**SOAP DISH**

This highly finished chrome unit comes w/mounting screws.

144

13-1104



**TISSUE PAPER HOLDER**

Chrome brackets, removable sidebar.

199

13-1106



**TOWEL BAR SET**

18" chrome bar set mounts easily and comes w/screws.

244

13-1110



**TOWEL RING**

Clear plastic towel ring w/chrome mounting bracket.

217

13-1108



Save \$2.11



**ROD and REEL SET**

2 pc. 5' solid fiberglass rod w/die cast handle. Loaded w/80 yds. 10 lb. test monofilament line.

REG. \$8.99

688

60-1006

61-995  
**6" FILET KNIFE**

Filet Knife, 6" Blade, Wooden Handle.

99¢

**FISHING ITEMS**

**FISH BASKET**

Steel wire mesh w/spring trap door.

299

62-1215

**AERATOR PUMP**

Adds oxygen to water & keeps minnows alive.

344

62-1205

**MINNOW BUCKET**

Steel bucket has 10 Qt. capacity.

344

62-1208

5 WAYS...Revolving Charge, Layaway, Cash, Bank Americard, Master Charge



72-548,49,50  
**SHOWER CADDY**  
 Avocado, Gold or White.

188



**PERSONAL SHOWER**  
 Adapts to spout. 13-150

1288



75-1200  
**BATH SCALES**

Wide vision dial. Gold.

366