

PAGES

CTIONS
E 50

TODAY

Ben Franklin started DST

who didn't move their clocks up... are already behind... Ben Franklin who discovered... is credited with thinking up... of moving clocks around...

ight Savings Time was first... ed in the second year of WWI when... every European country adopted the... moving clocks forward one hour... the spring, summer and autumn... The motive was to save fuel for... and heating by getting people up... during the night to bed one hour earlier...

ST of today became law in 1966... Johnson's administration. DST has... effect since that time, despite... criticism from various segments... populace.

or enthusiasts who work regular... hours like the change because it... them an additional hour in the... for gardening, golfing and other...

find the change bad. Drive-in... report a loss of business. Area... who work by the sun, and not the... on the clock, don't like eating supper... the 10 o'clock news is on.

rdless of personal opinions, those... and watches must "spring... an hour for residents to keep... with the changing world.



TERRI BIRKELBACH runs up a Littlefield High School clock on a timely suggestion from LHS Principal Beryl Harris. The 6-month in again, out again, Uniform Time Act requires everyone to move clocks forward one hour today if they are to keep up with the times.

Man In Jail, On Burglary Charges

Quentin Mathis Moore of Lubbock remains in the Lamb County jail with his bond set at \$2,500. He is charged with the burglary of Ricky McKinnon's residence. Alice Mae Dotson is charged with the burglary also. Plainview authorities hold warrants on the pair.

A Littlefield woman, Johnnie Mae Albert, 48, was arrested one mile east of Littlefield Thursday and charged with driving while intoxicated. She entered a plea of guilty and was fined \$100 plus \$47 court cost and given 10 days in jail, with jail time probated six months.

Polling Places Told, Election Judges Named

be in the First National Bank. Joe D. West is election judge and Guy Walden is chairman of precinct 5. Don Bryant is chairman of precinct 6. North Sudan polls at the Claude Cook home. Mrs. Claude Cook and Mrs. Dick West are election judges. V. M. Peterman is precinct convention chairman. Vernon Stagner is election judge at Amherst. Voting will be held in the same place with W. P. Holland Sr. chairman.

Government Money Allocated To County

Government estimates have indicated that a total of \$237,174 will be allocated to all governmental units in Lamb County this year - pending Congressional approval.

Of that amount, the county government will receive \$151,445 and the city of Littlefield will get \$49,447, according to a release from Governor Preston Smith concerning the General Revenue-Sharing Bill which was approved by the House Ways and Means Committee earlier this week.

The balance of the amount will be distributed to other cities and towns within the county.

"Based on information we have received from the House Ways and Means Committee, the revenue-sharing bill will provide a total of \$202 million during the first year to cities and counties of Texas. Allocation of funds will be retroactive to Jan. 1, 1972," the governor stated.

He continued, "It would appear from these early estimates that the bill, if finally enacted, will provide substantial fiscal relief to the hard-pressed cities and counties of Texas. At the same time it will afford a real opportunity to improve and expand on those services which the people feel are most critically needed."

"I have strongly advocated approval of these funds to our cities and counties and I will continue to support these provisions until final Congressional approval is received."

DIDN'T USE TAX MONEY

S-E Superintendent Refutes Political Barb

By NILAH RODGERS Springlake-Earth's school superintendent has been pounced on from all quarters for campaigning for Ben Barnes on school stationery in his capacity as a school superintendent on the state payroll, and using state money for distribution.

S-E school head W. L. "Bill" Mann is accused of writing most, if not all, Texas school district officials on stationery bearing Earth-Springlake ISD letterheads and bearing Austin postmarks, denouncing Dolph Briscoe as "no friend to public education."

"No local funds nor any tax money or state funds were used in printing or distributing the letters," Mann said in a telephone interview Friday morning.

Rumors have it that Briscoe supporters "jumped all over" Mann concerning the letters. Further charges said the Springlake-Earth school official wrote a letter as a favor for State Rep. Bill Clayton and that the letter was duplicated and mailed from Barnes headquarters in Austin.

"The letter was duplicated," Mann said in response to a direct question concerning reproduction of the letter. "But not here. That should be clear since it has an Austin postmark. But, as involved as I am already, I think the answer to that would be better if it came from them (Barnes campaign headquarters)."

The Lubbock Avalanche-Journal and the

Castro County News reported on the deluge of letters to school officials, after the Canyon News came out with an article in a column.

Canyon publisher Troy Martin wrote: "The letter was on a school letterhead so I would assume that sending it was some expense to the school and state. The letter I saw was nothing more than an outright campaign letter on behalf of Barnes."

"Now it's alright if the Earth superintendent wants to campaign for Barnes or anyone else as a private citizen but when he uses stationery paid for by the state and campaigns in his capacity as a school superintendent on the state payroll, it becomes the business of everyone."

Superintendent Mann said he looks at the candidates in the light of whether or not they have been good for the schools.

"Both Smith and Barnes have been good for Texas schools," he said.

"But I'd never use tax money for anything like that," he said, referring to the mailings. "Money for that thing came from private or campaign sources."

"Certainly some of the Briscoe supporters have been concerned," Mann's tone indicated that this might be the understatement of the day.

"A few have contacted me, of course. I guess this is a sign people are taking politics seriously."

Vote For? If Against?

The forced busing referendum on the Democratic first primary ballot is confusing to many voters.

District Judge Pat Boone Jr. and County Attorney Curtis Wilkinson said the way they read the referendum a voter must vote "For" if he is against forced busing of public school students, and must mark his ballot "Against" if he is for forced busing.

The proposal reads exactly the same in

both instances except the "For" and "Against" preceding the reading.

Judge Boone called the way the referendum is worded "a double negative." He added that he would like to get his hands on the person who worded the issue in that manner.

Wilkinson said the referendum is one of those cases where a voter marks his ballot "for" if he is against the issue, and marks his ballot "against" if he is for the proposal.

The busing issue is on the ballot as a referendum and is an expression of public opinion only, and has no binding effect as law.

Because of the many questions arising during personal appearance absentee voting thus far, the wording is considered confusing and public officials say they expect the real wishes of many Democrat voters won't be expressed because they do not seem to understand the double negative wording.

The referendum on the Republican ballot is considered much clearer, is stated only once, and provides a space for marking a choice.

BANDS TO PERFORM

Barbecue Scheduled

The Littlefield Band Boosters Club believes that the accomplishments of all the bands in the Littlefield school system was one of the highlights of the 1971-72 school year.

To help support the over-all band program in the Littlefield schools, the Band Boosters Club will be serving their 4th Annual Barbecue Saturday, May 6, at the Community Center and Laguna Park.

The noon meal will be served from 11 a.m. to 1 p.m., and the evening meal from 5 to 7 p.m.

Tickets are \$1.85 for adults and \$1.25 for students. The menu will be barbecue beef, beans, potato salad, pickles, onions, bread, coffee and ice tea.

The Junior High band and the 7th grade band will play at noon and the Wildcat band and Beginners band will play for the evening meal.

Directing the Junior High and Seventh Grade band this year is Mike Threadgill, who is a graduate of Valiant, Oklahoma High School. He attended East Central State College at Ada, Okla. for one year, then transferred to Texas Tech. He graduated from Texas Tech in 1971, and was a member of The Red Raider Band, Phi Mu Alpha, and was on the dean's honor list.

The Junior High Band, under his direction, won "Sweepstakes" for the first time in the band's history.

Threadgill said the Junior High Band will be the official representative for the Littlefield School system in the Loyalty Day Parade May 6.

The Littlefield Wildcat Band the Beginners Band has been directed this

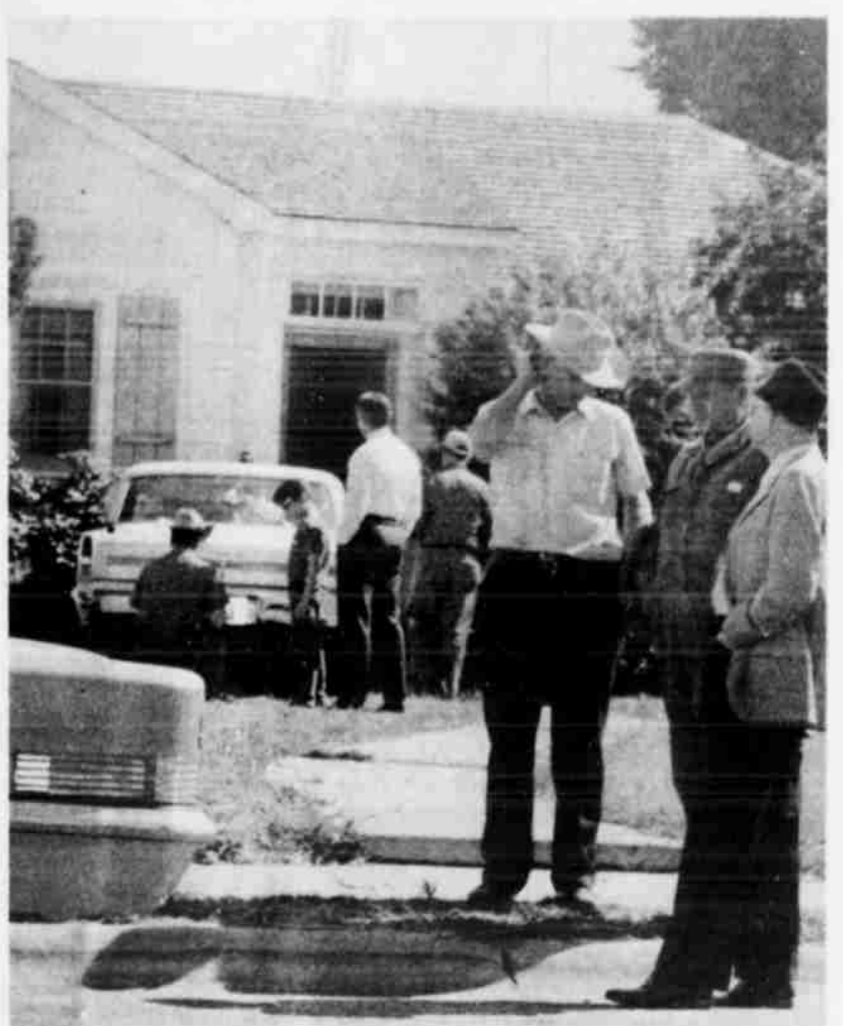

TWO MORTON WOMEN were injured, one fatally, when the Chevrolet in which they were riding was struck by a Cadillac (in foreground), and was spun out of control and into the front porch of a nearby house. Mrs. Eula Rogers and Mrs. Jane Haner Harris were both taken to Littlefield Hospital, and Mrs. Rogers died shortly after she arrived at the hospital.

Morton Woman Killed In Two-Car Crash

Mrs. Eula Wood Rogers, 76, of Morton was fatally injured in a two-car mishap at the intersection of 9th Street and Farwell Avenue Thursday afternoon.

Mrs. Jane Haner Harris, 78, of Morton, driver of the 1967 Chevrolet in which she was riding, was admitted to Littlefield Hospital and is being treated for injuries she received in the wreck.

Mrs. Rogers died at the hospital soon after the accident.

The investigating officer's report stated that Mrs. Harris' 1967 Chevrolet was traveling west on Ninth when a 1970 Cadillac, driven by Otto Jones of Littlefield, had proceeded northward on Farwell after he had stopped at the stop sign. The Cadillac struck the right rear side of the Chevrolet and spun it out of control into a yard and into the rail and front porch of a nearby house.

Mrs. Rogers was the 38th traffic victim this year on the South Plains and is the first accident death in Littlefield this year.

Funeral services for Mrs. Rogers were

conducted Saturday morning in Morton's First United Methodist Church. Other details of the service may be found in the obituaries column.

Wasp To Kill Bugs In Feed

Greenbugs in area grain sorghum crops may be a different story this year.

A new program is planned here that calls for the importation of a stinging wasp which will kill off greenbug infestation.

The USDA is spending \$200,000 on a two-year study to see if this beneficial insect, the braconid wasp, can control greenbugs. Final details are not complete at this date, but the project will involve 10,000 acres and two releases will be made during the growing season. This is a large scale field research project and not a demonstration.

The project will be on a commercial basis here. Ace Bridwell will supply the wasps on contract to farmers.

The tiny little wasp is a parasite to the harmful greenbug. The braconid wasp deposits its eggs in the body of the greenbug. As the eggs develop, the greenbug dies.

Some of the wasps are so small that they undergo their entire development within the body of a plant louse. Over 500 of the larvae have been counted within the body of a tomato worm.

Burglaries, Theft Reported

Two burglaries and a theft were reported to the Lamb County sheriff's authorities this week.

Glenn Wilson, pastor of the First Baptist Church at Amherst, reported the loss of the church's microphone and stand, valued at \$100.

Jim Parks of Spade reported his warehouse was broken into. The building is the former Dyes Swap Shop on W. Delano. Entry was gained by breaking a glass in the northeast door. Loss was undetermined.

Weldon Findley's gas tank on his farm west of Littlefield was broken into, and an undetermined amount of gas was taken.

Radio Is Taken From Aircraft

A Narco MK12A radio was taken sometime Monday or Tuesday from a 66 Mooney Super 21 aircraft that was parked at Municipal Airport Sunday night. Investigation of the theft is underway.

WEATHER

Table with 2 columns: Day, Avg. High/Low temperatures. Rows for Monday, Tuesday, Wednesday, Thursday, Friday, Saturday.

Mrs. Light Is Honored With Layette Shower

HART CAMP—Mrs. Gene Light was honored Tuesday afternoon with a layette shower in the PCA Party Room at Olton.

Misses Judy Truelock and Debbie McClain of Olton served cake squares, pink punch, nuts and mints from the serving table covered with a lace cloth over pink, and centered with a miniature baby carriage and miniature baby.

Special guests were the honoree's mother, Mrs. Aubrey Neinaast and mother-in-law, Mrs. A. C. Light. The honoree and special guests were presented a corsage of baby socks tied with ribbon.

Hostesses gifts were a baby bed, play pen, high chair and baby book.

Hostesses were Mmes. Anita Sullivan, Betty Truelock, Norma McClain, Adell Johnson, Lena Carson, Fern Gunter, Peggy Carson, Beverly Griffin, Doreen Couch, Sandra Arnold, Henry Cavett, Mary Dennis, Lela Nicholas, Betty Neeley, Alene Ball, Sue Caddell, Beverly Stewart, Elaine Johnson, C. M. Osthus, Melba Nicholas, Nita Oliver, Nancy Scrugley, Maxine Langford, Ophelia Foster and Kathy Feagley.

ON THIS DATE IN HISTORY Copley News Service

In 1103, Dennis Dimmitt went AWOL from the Second Crusade. He later made a fortune in war surplus incense. — Perry Snell



CLARA FRANCIS SMILEY AND W. BRUCE WEBSTER

Wedding Plans Are Announced

Mr. and Mrs. C. R. Smiley, 1306 West 12th Street, announce the engagement and approaching marriage of their daughter, Clara Frances, to W. Bruce Webster, son of Mr. and Mrs. William Webster of Sun City, Ariz.

Wedding vows will be pledged July 29, at 8 p.m., in First United Methodist Church of Littlefield.

Frances is a 1961 graduate of Sudan High School, graduated from South Plains College at Levelland, in 1963; and received her Bachelor of Music degree from North Texas State University, Denton, in 1966.

The prospective bridegroom received his Bachelor of Science and Industrial Engineering degree in 1964, from Purdue University at Lafayette, Ind.

ON THIS DATE IN HISTORY
Copley News Service

In 1954, chivalry died. At least that's what my wife tells me. (Strange, that is also the date of our wedding anniversary.)



TOPS Tx. No. 102 met in the dining room of Medical Arts Hospital April 25, with 13 members present.

The meeting was called to order by Rose Zybura.

All members sang a TOPS song of encouragement to keep trying to lose weight.

Mildred Smiley called the roll and members answered with number of pounds gained or lost the past week.

The State Recognition Day was discussed. It will be held in San Antonio June 2 and 3.

Queens for the week were Lucille Robison and Juanita White.

An article on "Fat Cells," and "What you should know about the ones you have, and how they work for or against your figure," was read by Audrey Long.

Anyone interested in TOPS call Mildred Smiley at 385-5395.

LHS Graduate Joins Floydada Hospital Staff

Littlefield High School graduate, Emery Water, has recently joined the staff at Caprock Hospital in Floydada as a laboratory and x-ray technician.

Water, 21, attended South Plains College and Texas Tech. He was employed as hospital lab supervisor in Amherst prior to moving to Floydada.

LITTLEFIELD

MRS. J. B. McSHAN

385-4337

Jerrel Haberer remains in the General Hospital at Childress following a heart attack Tuesday night.

Carroll Blackwell, a long-time Littlefield resident and an Earth resident the past 18 years, was transferred to the cardiac unit in Methodist Hospital in Lubbock Monday after being hospitalized in Littlefield for a week.

Phelps Walker McCarty was on the junior olympic swimming team, and went onto Monterrey Mexico, winning in free style swimming. Phelps attends San Marcos Baptist Military Academy, and was recently promoted to Corporal. Phelps and his father, Hank McCarty, recently visited in Houston with relatives.

Virgie Haile has as weekend guests her daughter and family, Mr. and Mrs. John Sullivan from Roswell, N. M. and her son, Sarg, and Mrs. William Chapman from San Angelo.

Mr. and Mrs. Eugene Ivey of Dimmitt visited last Sunday with her mother, Mrs. L. L. Dunn. Mrs. Dunn accompanied them to Lubbock to visit Mrs. Joe Dunn of Big Springs, a patient in Methodist Hospital.

Mr. and Mrs. B. D. Garland and children attended the Centennial in Graham last weekend.

Mr. and Mrs. Joe Kloiber were in Lubbock last Sunday to visit Mrs. Marvin Moore and new baby Mrs. Moore is a great-niece.

Dr. and Mrs. Craig Wallace returned Tuesday from spending the weekend in Ruidoso.

Mr. and Mrs. W. H. Timian have returned from spending three weeks on Lake Buchanan.

Mr. and Mrs. Comer Hall returned Monday from Mineral Wells where they attended the funeral for his uncle, Elbert Hall.

Mrs. Bill Potts and Mrs. Stella Edwards returned Wednesday from east Texas where they visited relatives. Mrs. Potts visited her sister in Bonham and Mrs. Edwards was guest of her son and family in Sulphur Springs.

Mr. and Mrs. Odell Matthews and children visited relatives in

Graham last weekend, and attended the centennial.

Mr. and Mrs. A. Z. Dunn have been in Amarillo this week visiting their daughter and their two sons and families.

Mr. and Mrs. Bob Davis and children are spending the weekend in Albuquerque, N. M. with her sister and family.

Mrs. A. L. Hood Sr. has had as guests her daughter and husband, Mr. and Mrs. Fount Walker from Seattle, Wash. and Mrs. Mittie Marshall from Jacksonville, Ill. They all spent last weekend in Midland with another daughter and husband, Mr. and Mrs. Hugh Sloan. A son, A. L. Hood Jr. of Crain joined them for a family get-together.



DONNA RUTH CRUME

Wedding Plans Are Announced

BULA—Mr. and Mrs. Edward Crume of Bula announce the engagement and approaching marriage of their daughter, Donna Ruth, to Danny Paul Smith, son of Mr. and Mrs. Guy Paul Smith of Albuquerque, N. M.

Miss Crume is employed by Central Plains Hospital MH-MR Center in Plainview. The prospective bridegroom is employed by the Medical Center Pharmacy, in Plainview. Both are students at Wayland Baptist College.

The wedding is planned August 5, at 3 p.m., in the Bula Baptist Church. A reception will follow in the fellowship hall of the church.

All relatives and friends of the couple are invited.

Marty Mangum, a Texas Tech student, spent last weekend with his mother, Edna Mae Mangum.

Monday evening, May 1, Mickey Figerredo from Swizland, Arica, will speak at the First United Methodist Church at 7 p.m. He is a student at the Sunset School of Preaching, Church of Christ, at Lubbock. Mrs. Mozelle Tapley has been conducting a study on "Africa" for the Wesleyan Service Guild, and she has located this young man to come and speak about his native country. Everyone is invited to come and hear him.

Tuesday, May 2, the WSCS of the First United Methodist Church, will be hostess for the Plainview District Women's Society of Christian Service. Registration will begin at 9:30 a.m. Each woman attending will bring a sack lunch and the local group will furnish dessert and drinks.

Mrs. Sid Pace has recently returned from Midland where she was guest of her daughter and family, Mr. and Mrs. Marlin Simpson.

Word has been received of the forth coming marriage of Miss Jana Lou Zachary of Stafford, Conn. Jana Lou is the daughter of Mr. and Mrs. James Zachary of Danbury, Conn., and former residents of Littlefield. She is the granddaughter of Mrs. Sid Pace of Littlefield.

Mrs. E. C. Rodgers is a patient in Methodist Hospital in Lubbock. She entered on Thursday.

Mr. and Mrs. W. W. Birkelbach received word that their son, Randy, a student at Texas Tech, has received the Service Award in agriculture.

Mrs. C. A. Joplin and Mrs. W. H. Rutledge were in Olton Thursday to attend the Lamb County Historical Survey Committee meeting. Mrs. Joplin is secretary of the committee.

Jimmy Williams, a Texas Tech student, spent last weekend visiting his parents, Mr. and Mrs. Billy Williams.

Mmes. Ina Mae McQuatters, Lois Pharris, Tidrow, C. A. Joplin and Charlene Smiley attended the district meeting of WSG in Morton last Sunday afternoon.

Couple Spends Wedding

Mr. and Mrs. Robert of Bula announce the engagement and approaching marriage of their daughter, Terry, to R. B. Davis, Jr. Mr. and Mrs. Roy B. Morton.

The couple plans to be married in the Bula Church Thursday, June 1, at 2 p.m.

The bride-elect will be graduate of Bula High School. The prospective groom is a 1971 graduate of Bula School.

Friends and relatives of the couple are invited to the wedding and reception to follow.



TERRY CLAUON

Miss Carter Is Honored

ANTON—Miss Dana, bride-elect of Keith, was honored with a gift Saturday morning, April 29, at the home of Mrs. Jimmie. Other hostesses were G. C. Chandler, Brad Hobe Parker, Louise Don Goen, C. L. Raper, Billy Thelton, Landers, M. B. Boyd, Hart, W. J. Cress and Oliver. Hostess gifts included a bedspread.

Spiced tea, coffee and bread were served from covered with a bag featuring an arrangement of white and blue spring flowers.

The bride-elect and mothers of the couple, A. Carter and Mrs. McGrew, were guests of the First Baptist Church Littlefield, April 29.

BURMA PREMIER
On April 5, 1966, U.S. Gen. Ne Win was elected Premier of Burma.

There's no one quite as nice as "Mom"

So why not tell her on Mother's Day? We have the perfect cards to help you say it... Ambassador Cards "your personal envoy of good taste."

Come in and see our fine selection of gifts for Mother.

CONNELL'S OFFICE SUPPLIES
MACHINES & FURNITURE
Littlefield, Texas

A New Lawyer for Texas

JOHN HILL
ATTORNEY GENERAL

Elect a New Lawyer to Clean Up the Mess In Austin

- ✓ The attorney general is our chief lawyer and investigator. As attorney general, John Hill will move on his own initiative to investigate corruption in government. He'll be your watchdog for honest government in Austin.
- ✓ John Hill will aid law enforcement personnel in their fight against crime, particularly organized crime, by establishing a Crime Strike Force in the attorney general's office.
- ✓ John Hill will personally represent the interests of the people of Texas in the courtroom prosecuting pollution law violators.
- ✓ John Hill will actively prosecute "tax dodgers" who collect your sales tax pennies and then pocket them. We are losing millions of dollars a year because of weak enforcement.
- ✓ John Hill will set up a constitutional law division, made up of lawyers specially trained in constitutional law, to work with the legislature to stop the passage of unconstitutional laws at tremendous expense to the public.
- ✓ John Hill will personally go into court on behalf of the Texas consumers to protect us from false, misleading and deceptive business practices.
- ✓ John Hill will offer leadership for reform in the administration of justice in Texas. Speedy trials will be his primary objective.

John Hill for Attorney General Committee
Charles Morris, Chairman

Mother will love these Gifts

Polly Bergen

Body Lotion, 4 oz.
Foaming Mix Bath, 4 oz.
Cologne de Toilette, 3 oz.

TORTUE travel trio
\$8.50
A \$15.25 value, only

Take TORTUE along anywhere, anytime. In a timely three-in-one to soften and scent your skin all over. A lightweight, nonbreakable trio of fragrant TORTUE favorites in their own white vinyl Tortoise tote. TORTUE—made to be noticed only by those closest to you.

Boudoir Accessories

Miss Saylor's Chocolates
Perfect for Mother's Day

We have a nice selection of
Timex Watches

BRITAIN PHARMACY
M. M. Brittain Jim Tom Brittain

Sorority Plans Banquet Monday

Littlefield chapters of Alpha Phi will celebrate the anniversary of the sorority's founding, May 1. A banquet, in which local chapters will join for the occasion will be the Tasty Taco.

One year ago, the first of the sorority was in Abilene, Kan. There are approximately 10,500 and 255,000 members in the United States, Canada, and three foreign countries.

In addition to the banquet, social ceremonies will be held. The history of the chapters will be reviewed and new members will be their first welcome to ship.

Maddox is serving as one of the Founders Day

Engagement Announced

The engagement of Miss Ann Danna to Richard Houk is announced by her parents, Mr. and Mrs. Anthony C. Danna of Lumberton.

Parents of the prospective groom are Mr. and Mrs. Max G. Houk of Littlefield.

The couple will be married at 3 p.m., June 4, in Infant Jesus Catholic Church at Lumberton.

Miss Danna attends Lamar University, majoring in elementary education. She is employed with Automatic Negative.

Houk, a graduate of Littlefield High School, attended South Plains Junior College in Levelland, and is presently employed by Ford Motor Credit Company.



ANN DANNA



MRS. KEITH MCGREW

Miss Carter Bride Of Keith McGrew

Miss Dixie Sharlane Carter and Keith McGrew pledged double ring wedding vows April 29, in the First Baptist Church of Littlefield.

Officiating for the ceremony was Rev. A. J. Kennemer, pastor.

Parents of the couple are Mr. and Mrs. H. A. Carter of Littlefield and Mr. and Mrs. W. G. McGrew of Anton.

The center of the church featured a 15-branched candelabra decorated with gladioli, flanked on either side by additional candelabras entwined with greenery, and placed on Grecian pedestals. Huckleberry foliage decorated the rails at the altar of the church.

"Whither Thou Goest" and "The Lord's Prayer" were presented by Mr. and Mrs. Tommy Coker, soloists and Mrs. A. J. Kennemer, organist.

The bride, presented in marriage by her brother, Larry Carter, wore a formal-length gown of white organza over peau de soie. A ring neckline, puffed sleeves, an Empire bodice enhanced with lace, and a cummerbund of peau de soie fastened at her waistline, fashioned the gown. Her mantilla of illusion, edged in re-embroidered Alencon lace, was caught to a tiara adorned with

lace petals and seed pearls. She carried a cascade of white roses and lily of the valley entwined with English ivy, and tied with tulle and satin streamers.

Mrs. Rickie Reep of Anton attended the bride as maid of honor. Bridesmaids were Miss Patti Foley of Littlefield, Miss Sue Stokes of Dimmitt and Mrs. Bruce Boland of Lubbock.

The attendants were attired in gowns of dresden blue organza, fashioned with ring necklines, Empire bodices and puffed sleeves. A Dior bow of matching blue peau de soie and organza accented the backs of their gowns. They carried a single cattleya orchid encircled with lace and tied with tulle and satin streamers.

Miss Deborah Hardin of Spade, niece of the groom, was flower girl. The candles were lighted by Miss Rachel Harlan and Miss Sheila Harrell, both of Littlefield.

Donald Benton of Anton served the groom as best man. Groomsmen were Michael Carter of Littlefield, brother of the bride, Marich McGrew of Austin, brother of the groom and Oren McGrew of Abilene, brother of the groom.

The guests were seated by Floyd McGrew of Lubbock, brother of the groom and Michael Carter of Littlefield.

The bride's mother wore a princess style, blue dacron crepe suit with white accessories. Mother of the groom was attired in a blue and white knit dress with blue accessories. They both wore a white rose corsage.

A reception followed the ceremony in the parlor of the church. Assisting in serving were Miss Kathy Bryson of Lubbock, Miss Becky Kerby of Littlefield and Mrs. Darold Hardin of Spade, sister of the groom.

For a wedding trip to Albuquerque, N. M., the bride wore a blue and white knit suit and the corsage lifted from her bridal bouquet.

After their wedding trip, the couple will live at 416 E. 13, Littlefield.

Mrs. McGrew is a 1971 graduate of Littlefield High School and attended South Plains College in Levelland.

The groom attended Anton High School, and is presently employed by Hockley County Precinct #4 and Horizon Land Corporation.

Bridal Shower Honors Miss Kay Johnson

A bridal shower was held Tuesday, April 25, honoring Kay Johnson, bride-elect of Guy Ballard, in the home of Mrs. Jack Feagley of Hart Camp.

The serving table was set with a bride and groom on a round mirror, surrounded by net and wedding bells with yellow ribbon. Streamers of yellow ribbon held the bride and groom's name written in glitter.

Approximately 45 guests were served yellow punch, cake, nuts and mints by Debbie McClain, Teresa Neeley, and Diane Snyder.

The hostesses gift was a harvest gold cookware set and a gold canister set.

Special guests were Mrs. J. W. Johnson Jr. of Hart Camp and Mrs. Thomas R. Ballard of Olton.

Hostesses were: Mmes. Gene Riney, O. J. Neeley, Aubrey Neinast, Don Muller, Gerry Langford, Monroe Parker, T. C. Covington, L. A.

Smith, Marie Hukill, Edwin Oliver, and Jack Feagley, all of Hart Camp, H. O. Sewell, E. B. Stanley, Bud Vann, Joe Gregson, Alvin Ray, and Bill Cook, all of Spade.



CONNIE WIMBERLEY

Activities

WEDNESDAY, MAY 3
LITTLEFIELD Country Club Ladies Golf Association will meet at 9:30 a.m. to play golf.

THURSDAY, MAY 4
THE HOSPITAL Auxiliary of Littlefield will have its annual Uniform Luncheon and installation of officers in the Flame Room of Pioneer Natural Gas. Lunch will be served at 11:45.

FRIDAY, MAY 5
THE XYZ Club for senior citizens will meet in the Flame Room of Pioneer Natural Gas at 12 noon for a covered dish luncheon. Mrs. Flora Best Boone will direct the devotion and program. Table games will be afternoon entertainment. Mrs. T. J. Cunningham will serve as hostess.

Couple Sets June Wedding

Mr. and Mrs. J. O. Wimberley announce the engagement of their daughter, Connie Faye, to Joe Don Roach of Lubbock, son of Mr. and Mrs. William Thomas Roach of San Angelo.

The bride-elect is a 1969 graduate of Littlefield High School. She is presently a junior at Texas Tech.

Roach is a 1967 graduate of San Angelo Lakeview High School, and attended Lubbock Christian College. He is presently employed at Lubbock Manufacturing Co.

The wedding is planned for June 22, at 8 p.m., in the Crescent Park Church of Christ of Littlefield.

Friends and relatives of the couple are invited to attend the wedding and reception to follow.



Hand Rubbed Walnut Plaque FOR GRADUATION

Graduate's name, school and date. Any high school, any college, in your school colors.

Only..... \$8.95 Complete



FOR CLASSIFIEDS

DIAL 385-4481

Saving you money on your new car financing is our first concern - -

- - - But we'd also like to give you 2,500 FREE TRADING STAMPS!

(Gold Bond, S & H, or Gunn Bros.)

Finance Your New Car Here And Get:

- * The same rates we charged 10 years ago
- * Savings of up to \$200 on your loan
- * 2500 FREE Trading Stamps

if you finance your new car by June 30

WARNER SEED
—efficient in utilization of fertility
—efficient in utilization of moisture
—efficient in utilization of time

GRAIN HYBRIDS:

W-839 Hetero-Yellow Endosperm (one yellow parent) Nearly full Season. Big yields.

W-65 Dryland to Moderate Irrigation. Excellent Standability. Medium Maturity.

DEALERS:

SPADE — LITTLEFIELD
J.L. Taylor — Spade
2 blocks west of intersection. Phone 233-2241

AMHERST — LITTLEFIELD
Amherst Fertilizer
Phone 246-3551

SECURITY STATE BANK

The Bank For You In '72

Member FDIC

SS

WEE ONES

Mrs. Keith Kelton of Littlefield, formerly of Littlefield, is the proud mother of a new baby son, Keith. He was born at Littlefield Hospital, Lubbock, on April 27, in a 6 lbs., 15 1/2 oz. weight. Grandparents are Mr. and Mrs. Bill Weige. Paternal grandparents are Mr. and Mrs. Keith Kelton. Great-grandparents are Mr. and Mrs. William Hillisworth. All are of Littlefield.

Littlefield Hospital
A baby girl was born to Mr. and Mrs. Troy Layman April 24, at 11 a.m. She weighed 5 lbs., 10 oz.

Littlefield Arts Hospital
A baby boy was born to Mr. and Mrs. Rodney Wright on April 27, at 12:25 p.m. He weighed 7 lbs., 10 oz., and has been named Mark Allyn.

Littlefield Pioneer
A baby boy was born to Mr. and Mrs. Wright on April 16, 1967.

FOR MOTHERS:

(Her Day - Sunday May 14)

- Albums,
- Billfolds, Books, Bibles, Bookends,
- Candles, Candle Wreaths, Cosmetic Kits,
- Flashlights, French Notes,
- Initial Notes
- Parker Pen Sets, Purses,
- Recipe Files,
- Stationery, Shoulder Bags, Satin Pillowcases,
- And Hallmark Cards

Because you care enough to send the very best"

A&B

ART and BOOK STORE, AND HOME of HALLMARK

400 Phelps Ave. Phone 385-4648

**T
H
R
I
F
T
W
A
Y**



AFFILIATED
FOOD STORES

**WHERE YOU
FINE THE
QUALITY
LABELS**

THESE SPECIALS EFFECTIVE MAY 1, thru MAY 6, 1972
We Reserve The Right To Limit Quantities

On Sale This Week

FOR HER: Family Circle COOKING ILLUSTRATED LIBRARY OF

FOR HIM: The Family Handyman Do-it-Yourself Encyclopedia

Volume One only **29¢**

Volumes 2-16 \$1.69 each



AFFILIATED

SHURFRESH ALL MEAT
FRANKS
12-oz. Pkg. **49¢**

SHURFRESH ALL MEAT
BOLOGNA
Sliced 12 Oz. Pkg. **49¢**

HALF or WHOLE **\$1.29**

HAMS lb.

Dairy

SHURFRESH
CINNAMON ROLLS
2 8-oz. CANS **59¢**

FOOD KING
SOLID MARGARINE
3 16-oz. CANS **49¢**

ENERGY CHARCOAL
10 LB. BAG **59¢**

LIGHTER 2 1/2 oz. **33¢**

AFFILIATED

HUNT'S WHOLE PEELED
TOMATOES
hand selected whole tomatoes firm and flavorful
6 300 CANS **\$1**

HUNT'S
TOMATO JUICE
3 300 CANS **\$1**

PURINA
CAT CHOW
3 22 oz. **\$1**

PINEAPPLE
3 2 1/2 lb. CANS **\$1**

SHURFINE VAC-PAK
COFFEE
MADE BY SHURFINE ELECTRIC PERM
16-oz. CAN

69¢

Fresh Produce



CALIFORNIA RED RIPE
STRAWBERRIES
4 BASKETS **\$1.00**

LETTUCE
EACH **19¢**

Florida Crisp
RADISHES
Pkg. **9¢**

Sweet Full Ears
CORN
4 For **29¢**

Spring Fresh
ONIONS
Green Bunch **9¢**

OLD FASHIONED
GOLDEN CORN
5 1/2 GALLON BOTTLES **\$1**

SHASTA
Beverages
NEW!!
1/2 GALLON BOTTLE **39¢**



NOTEX Sanitary Napkins **39¢**

DELSEY BATH TISSUE **49¢**

KLEENEX PAPER TOWELS **389¢**

TV Special

WATCH YOUR LOCAL TV STATION EVERY WEEK FOR THE

TV SPECIAL OF THE WEEK

DEL MONTE CATSUP
32-oz. BOTTLE **39¢**

MC² LOTION FOR DISHES
32-oz. BOTTLE **39¢**

DOUBLE GUNN BROS. STAMPS ON TUES. AND WED.

INTENSIVE CARE

PRESENTS A NEW LINE OF BABY PRODUCTS SPECIALLY FORMULATED FOR THE BEST POSSIBLE CARE OF YOUR CHILD.

BABY LOTION **79¢**

BABY POWDER **59¢**

BABY OIL **55¢**

Get SHURFINE QUALITY on your shopping list!

DILL PICKLES 12-oz. Jar **43¢**

SALAD MUSTARD 16-oz. Jar **23¢**

Raid!

Protein 21 SHAMPOO
4 1/2 oz. Bottle **89¢**

KLEENEX WHITE OR ASSORTED
FACIAL TISSUE
125-CT. BOX **61¢**

ARRID EXTRA DRY SHAVE CREAM **79¢**

LYSOL DISINFECTANT **1.39**

VALUABLE COUPON

NEW GLEEM II with 30% FLUORIDE
with Fluoride and Brighteners in one Toothpaste **39¢**

BLACK PEPPER 1/2 oz. **39¢**

HANSECKE SAUCE 2 1/2 oz. **39¢**

ORANGE SLICES 1/2 oz. **19¢**

VIENNA SAUSAGE 3 **69¢**

TOMATO SAUCE 10 1/2 oz. **\$1**

SAVE

AFFILIATED

MORE AT YOUR AFFILIATED FOOD STORES!

Renfro Bros

THRIFTWAY

ESTABLISHED IN 1929

Norman And Raymond Renfro

819 East 4th

ANTON

MRS. C. D. NELSON 997-4261



MEMBERS of the Council will attend a Mains College Drama production for Algonon, May 2, 7 p.m. The president is Domingo Ramirez Alvarado from the Council, and Dorenda from the student body, on the committee and the Student Council is recognizing leadership, and

this week were Mrs. Mary Jackson and Tonya of Amarillo and Mrs. J. W. Jackson of Ropes. MR. AND MRS. Larry Campbell of Anton are the parents of a son born in St. Mary's Hospital in Lubbock, April 17. He weighed 7 lbs., 2 ozs., and has been named Larry

Don. Mr. and Mrs. Carl Rushing of Anton are maternal grandparents. Mr. and Mrs. Russell Campbell of California are paternal grandparents. Mrs. Roy Patterson of Abernathy is paternal great-grandmother. REVIVAL SERVICES will be held in First United Methodist

Church of Anton April 30 to May 4. Rev. David Hamblin, pastor of First United Methodist Church, Littlefield, will be evangelist. A nursery will be provided. MRS. TED BARKER returned home Sunday from a visit with relatives at Sherman. MR. AND MRS. E. D. Criswell visited relatives in Brownfield, Sunday. REV. AND MRS. Harmon Bishop, Mrs. Homer Lowrance, Mrs. Chris Edgemon and 26 young people attended the Associational Youth Rally in First Baptist Church at Morton Monday night. The Anton Central Baptist Church brought home the "banner" for having more present than any other

church in the organization. MMES ANNIE McCARTY, of Anton, Rudolph Shockley of Levelland, Buddy Miller, Seminole and Benny Shipley of Amherst attended funeral services for Jerry Denton, 44, of Enid, Okla., in Mecal First Baptist Church last Tuesday afternoon. He is survived by his mother. He was a nephew of Mrs. McCarty and a cousin to the others. LEARN, Educational Talent Search, will show a film concerning high school students who wish to know more about college. Sister Caritas from the agency will show the film and give a talk concerning ways and means of getting into college. All high school students and

their parents are urged to attend. The film will be shown Thursday, May 4, at 7 p.m. in the Anton Community Service Center. SANTOS MEDRANO, graduating senior, is the fourth member of his family to graduate from Anton High School. He is senior representative to the Student Council and he is in an office assistant for the seventh period. He placed fourth in prose reading in junior year, and third in poetry interpretation his sophomore year. Santos is the son of Mr. and Mrs. Juan Medrano. He plans to attend West Texas State University after graduation.

DEEP STEAM
 * CARPET
 * UPHOLSTERY
 * AUTO INTERIOR
STANTON'S CARPET CARE
 Littlefield, Texas
 318 E. 9th Phone 385-4089

DIAL 385-4481 FOR CLASSIFIEDS



RIB STEAK
 LB
89¢

7-BONE FAMILY STEAK
 LB
98¢

DECKERS PICNIC
 LB
49¢

body election for leaders will be held Friday, and results will be in next week's of the "Bark". WASHINGTON, began driver instructions Monday students. The students and 32 hours in classroom. Then they will take written test provided by the Department of Public Washington will begin instruction June 7. SCHOOL MENU DAY 1: Wieners with spring salad, buttered cornbread, butter, milk, bread and applesauce. DAY 2: Fried chicken, gravy, peas with carrots, butter, milk and Jello. WEDNESDAY, 3: Tacos, beans, lettuce salad, milk nut butter brownies. THURSDAY, 4: Macaroni cheese, blackeyed peas, slaw, hot rolls, butter, and fruit cobbler. DAY 5: Fish portion, sauce, pinto beans, apple salad, corn bread, milk and cookies. ANTON Community Center is needing and shoes mostly in sizes. All clothing is kept at the center for needy families of the city. If you have any old items which you have no use for, please contact Betty at 997-5401 weekdays 9 a.m. to 5 p.m. They will pick up in town, and reasonable distance of it. PAULINE HAVEN of North is visiting in the her sister, Mr. and Mrs. endlemen. She is also Mrs. S. N. Twilley. MARGIE TIPPET of Berque, N. M. spent days last week in the of her parents, Mr. and D. Anderson. Their son, and Mrs. Tommy Anderson family from Dumas visited Anderson home Sunday. AND MRS. Frank an were in Oklahoma week to attend funeral for her father, J. G. white, 86, who died night. Funeral services held at South Persimom Church near Sharron, Wednesday afternoon. He and his wife had this church for 35. He is survived by his one son and three ers. Mr. and Mrs. ce Downs also attended ices. B. W. GOODSON, of First Baptist Church Juan, was guest speaker Central Baptist Church morning and evening. TING IN the home of M. Newell the weekend two sisters, Mrs. L. A. and Mrs. L.H. Newell her nephew, Mr. and Mrs. William, Debra and Mike of. ROGER MILLER and er from Houston visited ents, Mr. and Mrs. J. F. over the weekend. AND MRS. B. Forman their guests the weekend ther, Mr. and Mrs. O. D. ws of Wichita Falls. ing in the Forman home

WHERE YOU FIND THE QUALITY LABELS

- SHURFRESH CINNAMON ROLLS 2 9/16 OZ. PKGS. 59¢
- HORMEL BONELESS CURE #1 HAMS HALF OR WHOLE LB. 129¢
- BOLOGNA SHURFRESH 12 OZ. PKG. 49¢
- FRANKS SHURFRESH 12 OZ. PKG. 49¢
- TOWELS KLEENEX 3 ROLLS 89¢
- KOTEX REGULAR BOX OF 12 39¢
- ORANGE SLICES BUITE 15 OZ. BAG 19¢
- MUSTARD SHURFINE 16 OZ. JAR 23¢
- DELSEY BATHROOM TISSUE 4 ROLL PKG. 49¢
- VAN CAMP VIENNA SAUSAGE 3 4 OZ. CANS 69¢
- HAMBURGER SLICED DILL PICKLES SHURFINE 22 OZ. JAR 43¢

HUNTS WHOLE PEELED TOMATOES
 6 NO. 300 CANS \$1.00
HUNTS TOMATO SAUCE 10 8 OZ. CANS \$1.00

DEL MONTE CATSUP
 BIG 32 OZ. BOTTLE 39¢
FOOD KING OLEO 3 LBS. 49¢
 SOLID POUNDS

SAVE ENERGY CHARCOAL
 10 LB. BAG 59¢

- SHURFINE PINEAPPLE 3 20 OZ. CANS \$1.00
- OUR DARLING GOLDEN CORN 5 NO. 300 CANS \$1.00
- HUNTS TOMATO JUICE 7 NO. 300 CANS \$1.00
- SHASTA BEVERAGES ASSTD. 64 OZ. 39¢
- PURINA CAT CHOW ASSTD. 3 22 OZ. BKS. \$1.00
- VASELINE BABY LOTION 9 OZ. 79¢
- VASELINE BABY POWDER 9 OZ. 59¢
- VASELINE BABY OIL 4 OZ. 55¢

KLEENEX 125 SHEETS 6 BOXES \$1.00

On Sale This Week
 FOR HER: Family Circle COOKING Encyclopedia
 FOR HIM: The Family Handyman Do-it-Yourself Encyclopedia
Volume One only 29¢
 Volumes 2-16 \$1.69 each

- BLACK PEPPER SHILLINGS 4 OZ. CAN 39¢
- BAR-B-Q SAUCE KRAFTS 18 OZ. JAR 39¢
- LIQUID DETERGENT MC-2 32 OZS. 39¢
- LYSOL DISINFECTANT 21 OZS. \$1.39
- RAID ANT & ROACH BOMB 11 OZ. 59¢
- ENERGY CHARCOAL LIGHTER AT. 33¢
- ARRID SPRAY DEODORANT 6 OZ. 79¢
- PANTYHOSE 1 SIZE 2 PAIR 88¢

Shurfine COFFEE
 1 LB. CAN 69¢
 EXTRA LARGE GLEEM TOOTH PASTE WITH COUPON 39¢
 SHAVE CREAM COLGATES 11 OZ. CAN 39¢
 PROTEIN 21 SHAMPOO 7 OZ. 89¢

Longhorn Cheese
 8 Oz. **49¢**
Short Ribs
 BEEF **49¢**
 LB.

SHOP OUR BAR-B-Q BAR
 FRIED CHICKEN
 BARBECUE BEEF
 CORN DOGS
 HOT LINKS
 CHILI
 BURRITOS
COOKED FRESH DAILY

PAY and SAVE BONUS SHIELD FREE 1000 S&H GREEN STAMPS!
 Get One Bonus Shield Stamps With Each \$7.50 Purchase. Fill Your Card And Get Your 1000 Free S&H Green Stamps At Either
PAY and SAVE STORES
 In Littlefield.

Drop By Our New S & H Green Stamp Store

| | |
|--|--|
| BANANAS LB. 10¢ | YELLOW ONIONS MED. LB. 7¢ |
| FRESH STRAWBERRIES CONTAINER 4 FOR \$1 | FRESH CELLO CARROTS LB BAG 2 FOR 25¢ |

PAY & SAVE FOOD STORE
 2 Convenient Locations 322 E. Delano and 601 E. 10th
 Starting April 30.



THIS DATE IN HISTORY Copley News Service

1793, vivacious little old Antoinette phoned her treasurer and made an appointment for a razor cut. Her hair was on duty. — Snell

TELEVISION SCHEDULE



SUNDAY - 11, SUNDAY - 13, SUNDAY - 28, SUNDAY - 34. Lists programs such as News, Sports, Weather, Backwood Family Show, Day of Discovery, Get Together, One-Time Gospel Hour, Ask the Ministers, Sacred Heart, Church of Christ, Meet the Press, Forty Pounds of Trouble, Tony Curtis, World Champ Tennis, Wild Kingdom, Davis World, Sunday Night News, Evening Report, Wonderful World of Disney, Jimmy Stewart Show, Bonanza, Bold Ones, Weekend Wrap-Up, Sword of Lancelot, News, Weather, Sports, Sign Off.

MONDAY - 11, MONDAY - 13, MONDAY - 28, MONDAY - 34. Lists programs such as Farm, News, Weather, Today Show, East Nightingale, Today Show, Dinah's Place, Concentration, Sale of the Century, Hollywood Squares, Jeopardy, Who, What or Where, Mid-Day Report, Three on a Match, Days of Our Lives, The Doctors, Another World, Bright Promise, Somers, Peticoat Junction, Daniel Boone, Hogan's Heroes, Nightly News, Evening Report, Sanford and Son, Laugh-In, Movie: Elery Queen: Don't Look Behind You, Weekend Wrap-Up, Tonight Show, News, Weather, Sports, Sign Off.

TUESDAY - 11, TUESDAY - 13, TUESDAY - 28, TUESDAY - 34. Lists programs such as Ponderosa, The Dark Side, Nichols, India Primary, Final Report, Tonight Show, News, Weather, Sports, Sign Off. Also includes Glen Campbell Show, Hawaii Five-O, Cannon, Indiana Primary, Channel 13 News, Channel 13 Weather, The Subterraneans, Sign Off, Mod Squad, Movie: The Falling of Raymond, Marcus Welby, M.D., Eye Witness News, Dick Cavett Show, Sign Off, La Satania, La Sonrisa del Diablo, Los Cotorros, La Gata, Velo de Novia, La Recogida, La Cruz de Marisa Cruces.

WEDNESDAY - 11, WEDNESDAY - 13, WEDNESDAY - 28, WEDNESDAY - 34. Lists programs such as Hazel, Adam 12, The Price, Night Gallery, Final Report, Tonight Show, News, Weather, Sports, Sign Off. Also includes Rollin On The River, Carol Burnett, Medical Center, Mannix, Channel 13 News, Channel 13 Weather, Jack Off Diamonds, Sign Off, Stand Up and Cheer, The Courtship of Eddie's Father, The Smith Family, Marty Feldman Machine, The Persuaders, Candidates - Election '72, Eye Witness News, Dick Cavett Show, Sign Off, La Satania, La Sonrisa del Diablo, Viejo Sinvencenza, La Gata, Velo de Novia, Fantarría Falcon, Homenaje, La Cruz de Marisa Cruces.

Advertisement for MOTOROLA 4 CHANNEL SOUND SYSTEM PAT'S RECORD CENTER. Features a large image of the stereo system and text: 'THIS QUADRA MODE MASTER CONTROL CENTER MAKES THE DIFFERENCE YOU CAN HEAR! \$37995'. Includes 'INTRODUCING MOTOROLA 4 CHANNEL SOUND SYSTEM' and 'PAT'S RECORD CENTER'.

THURSDAY - 11, THURSDAY - 13, THURSDAY - 28, THURSDAY - 34, FRIDAY - 11, FRIDAY - 13, FRIDAY - 28, FRIDAY - 34, SATURDAY - 11, SATURDAY - 13, SATURDAY - 28, SATURDAY - 34. Lists programs such as Dragnet, Flip Wilson, Ironside, Dean Martin, Final Report, Tonight Show, News, Weather, Sports, Sign Off. Also includes Lassie, Me And The Chimp, My Three Sons, The Hair Bear Bunch, Rory Calhoun, Channel 13 News, Channel 13 Weather, Mail Order Bride, Sign Off, Untamed World, The Brady Bunch, Road Runner, The Partridge Family, Room 222, The Odd Couple, Love, American Style, Eye Witness News, Dick Cavett Show, Sign Off, La Satania, La Sonrisa del Diablo, La Criada bien Criada, La Gata, Velo de Novia, Lucha Libre, La Cruz de Marisa Cruces, Kaleidoscopio.



"SNOOPY AND HAPPINESS" was presented to students in the lower grades Friday afternoon, when members of the seventh, eighth and ninth grade choirs performed their own musical play. They wrote their own script and utilized songs they have learned this year.

State 4-H Contest Slated At San Angelo

4-H boys and girls throughout the state who are interested in range plant identification and other aspects of range management are invited to compete in the State 4-H Range Judging Contest May 27 at San Angelo. The contest will be held at Angelo State University and with registration at 8:30 a.m. in the Science Building, announces Dr. Bobby Joe Ragsdale, range specialist with the Texas Agricultural Extension Service. The annual contest is open to all counties in the state. Competition will be in both the junior and senior divisions with 4-H'ers under 13 years of age making up the junior sector. Each county may enter two senior and two junior teams. Judging will consist of three parts, according to the Texas A&M University specialist. These include plant identification, determination of

range management practices to boost production, and evaluations of rangeland areas. Each top junior and senior team will receive a plaque from the Texas Section of the Society of Range Management. "Range judging can give a 4-H member some basic, well-grounded information on the environment and ecology so he can lend truth to his fellowman when truth is urgently needed," notes Ragsdale. "The overall purpose of range judging is to look at plants, animals, soils, the environment and man's ability to manage this complexity referred to as the 'ecosystem.'"

Representatives Attending Show
Mayor and Mrs. J. E. Chisholm and Chamber of Commerce Manager Bill Payne are in Atlantic City, N. J. attending the American Apparel Manufacturers Association Show, and are helping eight other cities in this area man a booth at the show. The booth is being sponsored by Southwestern Public Service Company and will serve as an information center for prospective garment manufacturing plants for the area. C-C Manager Bill Payne stated, "We want to give a special thanks to Miss Janice Kraushar and the Littlefield High School Business Club for typing letters of invitation to approximately 500 participants in the show to pay a visit to our booth."

Advertisement for Federal Land Bank. Text: 'Is now the time to buy land? Acquiring that farm might seem more practical with financing through the Federal Land Bank. Land is easier to pay off when costs are amortized over extra years with a long-term Land Bank Loan. Your total cost of borrowing, too, can be less. Ask us for help: We know land values; we will inspect the property. We will then try to make a loan that meets your exact needs.' Includes logo for Federal Land Bank and contact info for W.H. McCown, Manager, Littlefield, Texas, 504 Phelps Ave. Phone 385-4425. Also mentions CURRY MOTOR FREIGHT LINES, INC. and contact info for Andy Houk, Agent, Phone 385-4244.

SPADE

MRS. EVONE OLIVER 385-5728

THE SPADE P-TA will hold their last meeting of the 1971-72 year Thursday, May 4. A mother-daughter, and father-son volleyball game will follow installation of new officers. Everyone is invited to attend. Homemade cake and ice cream will be served following the game. THE SPADE Co-operative Gin, Inc. held its annual business meeting Friday, April 21. A barbecue dinner with all the trimmings was served by the senior class. During the meeting door prizes of 100 per cent cotton were given to several women. BARBARA FAVER of Olton, Alice Faver and Deena of Anton, Carole Faver and Evone and Elisa Oliver attended a coffee in the home of Mrs. T. C. Faver, Thursday morning. CHRISTIE PIERCE, daughter of Mr. and Mrs. Floyce Pierce of Littlefield, spent last week with her grandparents, Mr. and Mrs. Luther Wood. CHANNIE NABORS spent last weekend with her parents, Mr. and Mrs. Nabors. PERRY CRAFT, Mr. and Mrs. Dale, Lubbock, visited with grandparents, Mr. and Mrs. Gregson last weekend. SUNDAY DINNER Mr. and Mrs. Clyde, Mr. and Mrs. H. W. Gayle, and Mr. and Mrs. Stanley of Brad. MR. AND MRS. Ramage and son of spent last weekend with parents, Mr. and Mrs. Ramage. MR. AND MRS. Faver and Mr. and Mrs. Oliver visited Saturday with Mr. and Mrs. Stanley of Lubbock. MR. AND MRS. McGregor and Mrs. Littlefield visited Friday with Mr. and Mrs. and Rodney. MRS. R. L. STUBBS and Mrs. Kervin Elisa visited Thursday with Mrs. Deck Littlefield, a former resident.

SPADE SCHOOL MONDAY: Fish, ketchup, mashed green beans, milk, peanut butter cookies. TUESDAY: Casserole with chicken, vegetables, biscuits, pink applesauce. WEDNESDAY: Pasta with hamburger meat, slaw, whole kernel cornbread, milk and cake. THURSDAY: Beef steak with gravy, peas, buttered carrots, milk and peach cobbler. FRIDAY: Ham, French fries, lettuce, pickles and onion, beans, milk and canned fruit. MRS. R. L. STUBBS had lunch Thursday and Mrs. Kervin Elisa.

Advertisement for DEKALB C-42y SORGHUM. Text: 'FIRST TRUE YELLOW SORGHUM 100% yellow endosperm breeding... resistance... large grain... Hurry... will go fast.' Includes logo for DEKALB and contact info for YOHNER'S FEED SEED & FERTILIZER, 409 W. Delano, Phone 385-4428. Also features a cartoon illustration of a man with an umbrella and the text 'Don't gamble with HAIL Insure today with Farmers Union crop hail insurance'. Includes logo for National Farmers Union Insurance Company and contact info for CLAUDE A. BURNETT, JR., Littlefield, Texas, Phone 385-5102, Home Phone 385-5102.

Athletes Honored at Anton Banquet

—All-State Tournament selection Medlock received recognition as the Outstanding Boy Athlete and Outstanding Boy Basketballer at the Anton Awards Banquet last Friday.

Bell received both the Outstanding Athlete and Outstanding Girl Basketball awards.

Medals for State semi-finalists in basketball were presented to members of the team by Coach Turner.

The 1972 team is the first boys' basketball team from Anton High School ever to state competition. The five starters, were named to the All-Stars team by unanimous choice. They are Jerry Belcher, Mark Grace, Alan Leroy Medlock and Elisha Hobgood received the Lineman of the Year award for his superlative action. He garnered All South Plains honors. The "W's" took over from Alvin Williams received the Back of the Year award, along with his All South Plains Honors. He gained 1681 yards and scored 142 points.

Quinnon Williams received a special honor. Coach Gwaltney, remarked, "Quinnon is probably the greatest football player I've ever coached. Only a severe injury kept him from becoming a truly great back this year."

Despite his injury and after playing in only two games this year, Quinnon won All South Plains Honorable Mention. Bill Walthall was presented the Citizens State Bank Award by bank president, S. M. (Smiley) Monroe. This award is presented annually to the outstanding senior boy athlete. Bill amassed an impressive list of accomplishments, both as an athlete and scholastically.

Mark Walthall received the Superintendent's Trophy for being the athlete with the highest grade average. Mark's average of 98.7 broke the record of 97.6 set last year by Tommy Gilbert.

New officers for the Anton Athletic Booster Club were installed. Serving during the 1972-74 school year will be Charles Couch, president; Thomas James, vice president; and Mrs. Erlene Webb, secretary-treasurer.

SPORTS

IN EXTRA INNING

Ware-Richey Wins

Ware-Richey opened the 1972 Junior Babe Ruth season by squeaking past Marcum Olds-B & C Pump, 6-5, in an extra inning of play.

The score was knotted 5-5 at the end of regulation play. In the extra inning, James Kemp singled for Ware-Richey and came in on a hit by C.W. Conwright for the winning run.

The winners opened the game with Ricky Hopping getting a hit and driving in Ricky Parker for the first score of the game.

Ware-Richey went ahead 5-3 when Parker drove in Kyle Jones in the bottom half of the fourth.

Randy Hall drove in John Marquez in the top of the seventh to knot the score 5-5 and force the game into an extra inning.

Hitters for the winners were Ricky

Hopping, with a double, Ricky Parker, Glenn Smith and James Kemp with singles.

John Marquez connected with a double for Marcum-B & C. Chuck Robinson, David Blevins, Doug Perrin and Randy Hall each got singles.

Hopping was the winning pitcher and allowed five hits. Marquez pitched for the losers.

Bowling Group To Meet Thursday

Littlefield Bowling Association will meet Thursday at 8:30 p.m. in the Lamb Bowling Lanes.

Purpose for the meeting is to elect new officers. All persons interested in bowling are urged to attend.



PRESENTS THE

SCHEDULE

Attend
Our
Mid-Year
Clearance Sale

Littlefield TV Service

"WE SERVICE WHAT WE SELL"

211 West 4th 385-2522

PLAY BALL



It's Baseball Time Again In Littlefield And
We Salute All Our Young Players And The Adults
Who Give Their Time To These Programs

THE SCHEDULES

CLIP AND SAVE

Little League

May 8, V.F.W. vs Security State; W.O.W. vs Rotary
May 9, Tide vs Tasty Taco; Lions vs Fire Dept.
May 11, Lfd. Motor Parts vs Leader-News; Pay & Save vs Birkelbach
May 12, Tide vs V.F.W.; Lions vs W.O.W.
May 13, Security State vs Leader-News; Rotary vs Birkelbach
May 15, Tasty Taco vs Lfd. Motor Parts; Fire Dept. vs Pay & Save
May 16, Leader-News vs V.F.W.; Birkelbach vs W.O.W.
May 18, Lfd. Motor Parts vs Tide; Pay & Save vs Lions
May 19, Tasty Taco vs Security State; Fire Dept. vs Rotary
May 20, Leader-News vs Tide; Birkelbach vs Lions
May 22, V.F.W. vs Tasty Taco; W.O.W. vs Fire Dept.
May 23, Security State vs Lfd. Motor Parts; Rotary vs Pay & Save
May 25, Leader-News vs Tasty Taco; Birkelbach vs Fire Dept.
May 26, V.F.W. vs Lfd. Motor Parts; Lions vs Rotary
May 27, Tide vs Security State; W.O.W. vs Pay & Save
May 29, Tasty Taco vs Tide; Fire Dept. vs Lions
May 30, Security State vs V.F.W.; Rotary vs W.O.W.

June 1, Leader-News vs Lfd. Motor Parts; Birkelbach vs Pay & Save
June 2, V.F.W. vs Tide; W.O.W. vs Lions
June 3, Leader-News vs Security State; Birkelbach vs Rotary
June 5, Lfd. Motor Parts vs Tasty Taco; Pay & Save vs Fire Dept.
June 6, V.F.W. vs Leader-News; W.O.W. vs Birkelbach
June 8, Tide vs Lfd. Motor Parts; Lions vs Pay & Save
June 9, Security State vs Tasty Taco; Rotary vs Fire Dept.
June 10, Tide vs Leader-News; Lions vs Birkelbach
June 12, Lfd. Motor Parts vs Security State; Pay & Save vs Rotary
June 13, Tasty Taco vs V.F.W.; Fire Dept. vs W.O.W.
June 15, Tide vs Security State; Lions vs Rotary
June 16, Leader-News vs Tasty Taco; Birkelbach vs Fire Dept.
June 17, Lfd. Motor Parts vs V.F.W.; Pay & Save vs W.O.W.
June 19, Security State vs V.F.W.; Rotary vs W.O.W.
June 20, Leader-News vs Lfd. Motor Parts; Birkelbach vs Pay & Save
June 22, Tasty Taco vs Tide; Fire Dept. vs Lions
June 23, Lfd. Motor Parts vs Security State; Birkelbach vs Rotary
June 24, V.F.W. vs Tide; W.O.W. vs Lions
June 26, Tide vs June 26, Tide vs Leader-News; Lions vs Birkelbach
June 27, Lfd. Motor Parts vs Tasty Taco; Pay & Save vs Fire Dept.
June 29, V.F.W. vs Leader-News; W.O.W. vs Birkelbach
June 30, Security State vs Tasty Taco; Rotary vs Fire Dept.

July 1, Tide vs Lfd. Motor Parts; Lions vs Pay & Save
July 3, Lfd. Motor Parts vs Leader-News; Pay & Save vs W.O.W.
July 4, Tasty Taco vs V.F.W.; Rotary vs Lions
July 6, Security State vs Tide; Fire Dept. vs W.O.W.
July 7, V.F.W. vs Lfd. Motor Parts; Pay & Save vs Rotary
July 8, Leader-News vs Security State; Fire Dept. vs Birkelbach

COMPLIMENTS OF FIRST NATIONAL BANK

CLIP AND SAVE

Babe Ruth League

April 21—Amherst vs Roden Drug
April 22—Sudan vs Security State Bank
April 28—Marcum Olds-B&C Pump vs Ware-Richey
April 29—Roden Drug vs Security State Bank
May 5—Marcum Olds-B&C Pump vs Amherst
Ware-Richey vs Roden Drug
May 6—Ware-Richey vs Sudan
Amherst vs Security State Bank
May 8—Sudan vs Marcum Olds-B&C Pump
May 9—Open
May 11—Amherst vs Ware-Richey
May 12—Roden Drug vs Sudan
May 13—Security State Bank vs Marcum Olds-B&C Pump
May 19—Amherst vs Sudan
Marcum-Olds-B&C Pump vs Roden Drug*
May 20—Security State Bank vs Ware-Richey
May 26—Amherst vs Roden Drug*
Security State Bank vs Sudan
May 27—Ware-Richey vs Marcum Olds-B&C Pump
May 29—Amherst vs Marcum Olds-B&C Pump
May 30—Sudan vs Ware-Richey*
June 1—Security State Bank vs Roden Drug*
June 2—Security State Bank vs Amherst
Roden Drug vs Ware-Richey
June 3—Open
June 5—Marcum Olds-B&C Pump vs Sudan
June 6—Ware-Richey vs Amherst
Marcum Olds-B&C Pump vs Security State Bank
June 8—Sudan vs Roden Drug
June 9—Security State Bank vs Ware-Richey
June 10—Open
June 12—Sudan vs Amherst
Roden Drug vs Marcum Olds-B&C Pump
June 13—Roden Drug vs Amherst
June 15—Sudan vs Security State Bank
June 16—Marcum Olds-B&C Pump vs Ware-Richey
June 17—Open
June 19—Marcum Olds-B&C Pump vs Amherst
Roden Drug vs Security State Bank
June 20—Ware-Richey vs Sudan
Amherst vs Security State Bank
June 22—Ware-Richey vs Roden Drug
June 23—Sudan vs Marcum Olds-B&C Pump
June 24—Open
June 26—Amherst vs Ware-Richey
June 27—Roden Drug vs Sudan
Security State Bank vs Marcum Olds-B&C Pump
June 29—Security State Bank vs Ware-Richey
June 30—Sudan vs Amherst
Marcum Olds-B&C Pump vs Roden Drug

COMPLIMENTS OF FIRST NATIONAL BANK

CLIP AND SAVE

Senior Babe Ruth League

| | | |
|---|---|---|
| May 19 Littlefield At Muleshoe Morton At Olton Amherst At Dimmitt | May 20 Morton At Littlefield Muleshoe At Amherst Olton At Dimmitt | May 26 Littlefield At Olton Dimmitt At Muleshoe Morton At Amherst |
| May 27 Amherst At Littlefield Muleshoe At Olton Dimmitt At Morton | May 30 Littlefield At Dimmitt Morton At Muleshoe Olton At Amherst | June 3 Muleshoe At Littlefield Olton At Morton Dimmitt At Amherst |
| June 6 Littlefield At Morton Amherst At Muleshoe Dimmitt At Olton | June 10 Olton At Littlefield Muleshoe At Dimmitt Amherst At Morton | June 13 Littlefield At Amherst Olton At Muleshoe Morton At Dimmitt |
| June 17 Dimmitt At Littlefield Morton At Muleshoe Amherst At Olton | June 20 Dimmitt At Amherst Olton At Morton Muleshoe At Littlefield | June 24 Dimmitt At Olton Amherst At Muleshoe Littlefield At Morton |
| June 27 Olton At Littlefield Muleshoe At Dimmitt Amherst At Morton | July 1 Littlefield At Amherst Morton At Dimmitt | July 4 Dimmitt At Littlefield Muleshoe At Morton Amherst At Olton |

COMPLIMENTS OF FIRST NATIONAL BANK



Each depositor insured to \$20,000



FIRST NATIONAL BANK

School Employees . . . BOARD

To Be Honored

School employees will have tributes paid to them during a P-TA meeting Monday afternoon at 2:30 in the Junior High School Auditorium.

Officers of the Littlefield Classroom Teachers Assn. will be installed, along with new P-TA officers.

Mrs. Ray Joe Riley, president of the Lamb-Bailey Bi-County P-TA Council, will install the P-TA officers.

A nursery will be provided for those who have younger children.

Country Beauty Salon, Photography by Oecia, Travel Center Restaurant, Wingo Real Estate, Robinson Upholstery, Lamb County Locker and Curly Top Drive In.

Aduddell Service, Ray Keeling Buick, Virgie's, Littlefield Delinting Co., Vogue Cleaners, Tasty Creme Drive In, Claunch Gin and Aero Service, Yohner's Feed and Seed, J.B. Equipment and M & M Automatic Laundry.

Dickenson Chiropractic Clinic, Fashion House, C & O Cleaners, Bitner Tire and

Supply, McClain's Heating, Air Conditioning and Electrical Services, Morton Foods, Weaver's Radiator Shop, Mixon Trucking and Littlefield Television Service.

Enco 385, Parker "66" Service, Haberer Trucking, The School Store, Dr. Howard Head, Pierce Oil, and Hanlin Auto Parts.

Lackey Appliance Service, Monroe Food Market, Mac's Barber Shop and Lamb County Publishing Company.

New individual members are:
Mrs. Cecil Hall, D.L. Jones, James Steadman, Tom Sawyer, R.M. Nicholas, Eldon Gohke, James Blackwell, Ronnie Smith, Forrest Martin, Leon C. Burch, Ben H. Brandt, Leon Stansell, Jim Ford,

Janice Sebring, Gerald Roberts and Archie F. Curry.

E.C. Caldwell, Bobby Nelson, W.C. Vanlandingham, Leon Richardson, James Bigbie, Jim Healey, Bob King, Rex Foust, George Hearne Jr. and Roland E. Bell.

Arlen Simpson, Mac Humphries, Kenneth Day, Kenneth Johnson, Wayland M. Carman, Leonard Simington, Jr., Bill Bradley, Joe Vaseh, Jimmy Starnes and Horace A. Mitchell.

Curtis Chisholm, H.G. Ferguson, Woody Woodard, Dale Walthall, Guy R. Crump, Joe W. Oden, M.L. Hall and Walter Kesey.

Businesses who increased their dues were:
Jim's Conoco, Pat's Record Center, Ware's Inc., Chisholm Floral, Littlefield Hospital, Goodyear, First National Bank, Marcum Olds, Cadillac and Pontiac, and Pay and Save.



DR. CRAIG WALLACE received a plaque Thursday morning during the meeting of the Chamber of Commerce's Board of Directors. He was honored for being the Number One Organizer for the recent C-C membership drive.

**Abandoned Auto Removal
Call 385-4451**

WATT AN OHM... CAN DO FOR YOUR HOME...!



Watts, ohms, amperes, volts — you probably haven't thought about them since you had high school physics. But they're valuable measurements when it comes to electricity. And, they can make life better in your home.

They come in handy providing electric warmth in the winter, electric cooling in the summer, electric air cleaning and electric humidification all year long. It all adds up to complete air comfort.

Watt an ohm can do for your home? It's electrifying! Why not get the facts this week!



Call us for free electric home conditioning analysis - personally yours!

**ENOCHS
MRS. ALMA ALTMAN**

MR. AND MRS. Royce Lane and children of Canyon, were weekend guests in the home of their parents, Mr. and Mrs. C. R. Seagler. Also visiting were Todd and Tammy Herrington of Lubbock. They all attended church in Enochs on Sunday.

MR. AND MRS. Robert George, Marthann and Brent, and Chris Rowden visited their parents, Mr. and Mrs. E. N. McCall.

MR. AND MRS. Kenneth Millsap and daughters, Kena and Valerie of Muleshoe visited their mother, Mrs. Alma Altman, Sunday. They attended church and were dinner guests.

MR. AND MRS. Kenneth Coats and Kim went to Amarillo to visit his sister, Mr. and Mrs. Herman Carruth and Randy and also to White Deer to visit

another sister, Mr. and Mrs. Lewis Hodge, Sandye and Lisa. THE WMU women of Enochs Baptist Church met last Tuesday for a business meeting. Mrs. Wanda Layton was in charge.

Those attending were Mmes. Wanda Layton, Etta Layton, and Loretta Layton, Olive Shaw, Flo Nichols, Dovie Dane, Louise McCall, Dicie Snitker, Alberta Bryant and J. D. Bayless.

SUSIE SHIELDS spent last weekend with her mother, Mrs. R. E. Jones.

RAY SPENCE has been visiting here from Ruidoso for several weeks, staying with his daughter and family, the Douglas Betts. He had been helping irrigate and do several jobs around the place.

If you're afraid that the Governor had favors in mind for somebody when he accepted that \$62,500 stock deal profit,

And if you wonder how somebody's special favors deposit

insurance bill got through the Texas Senate in one day unless

the Lieutenant Governor was in on the deal,

Then Join Us In Supporting

DOLPH BRISCOE FOR GOVERNOR

- Paul Boone Jr.
- Norma W. Kirby
- Louis M. Ratliff, Jr.
- Bobby G. Rogers
- Billy Hall
- Tom Tollett
- Robert Henry
- Don Bell
- Mark Pitts
- Shel Boone
- Lois Frey
- William Cook

- Stanley Doss
- O.L. Tomlinson
- Troy Armes
- H.C. Randall
- Cecil M. Johnson
- Willard Morris
- Mrs. Brenda Denton
- Judd Walker
- Dale Stanley
- Johnnie Richardson
- Jeff B. Willey

- Pat Moberly
- Perry F. Coffey
- Walter Kesey
- Bill Kelly
- Mary Conwright
- Mable Moody
- Linda Herrera
- Lloyd Chapman
- J.B. Wren
- Virginia Jordan
- W.B. Turner

- Ted. L. Sansom
- Sharon Collins
- Cheryl Yarbrough
- Mrs. Charles Smith
- Dwyce Ratliff
- Cecil Mason Johnson
- David R. DeBusk
- Betty Melton
- Melvin L. Campbell
- Charles Heffington
- E.D. McNeese

- Jerry Collins
- Gary Lightfoot
- John C. Sitton
- K.J. Ware
- Linda Thompson
- Byron S. Douglass
- Frank Rogers
- Leon Richardson
- Connie Taylor
- Clarence Clark
- Rena O. Clark

- Roger L. Jones
- Xezvus C. Keithley
- Charlotte Morris
- Fausty Tolbert
- Van Clark
- Mrs. Gene O. Ratliff
- Mary Jane Sanchez
- James A. Starnes
- Robert Collehon
- Cal Harvey
- I.D. Onstead
- Mrs. I.D. Onstead

PIONEER SUPERMARKET



WHERE YOU FIND THE QUALITY LABELS

THESE SPECIALS EFFECTIVE MAY 1, thru MAY 6, 1972
We Reserve The Right To Limit Quantities

On Sale This Week
Family Circle COOKING Do-It-Yourself Encyclopedias
Volume One only **29¢**
Volumes 2 to 10 \$1.97 each



SHUR-FINE VAC-PAK
COFFEE
ELECTRIC PERM
18-oz. CAN

69¢

PURINA **CAT CHOW**
3 **\$1**

PINEAPPLE
3 **\$1**

VAN CAMP'S **VIENNA SAUSAGE**
3 **69¢**

OUR DARLING **GOLDEN CORN**
5 **\$1**

Protein 21 **SHAMPOO**
Brittle Frizzies
7-oz. SIZE
89¢



DEL MONTE **CATSUP**
32-oz. BOTTLE
39¢

MC² LOTION FOR DISHES
32-oz. BOTTLE
39¢

BARBECUE SAUCE
39¢

Dairy Specials
CINNAMON ROLLS
2 **59¢**

FOOD KING SOLID MARGARINE
3 16-Oz. Pkg. **49¢**

KLEENEX FACIAL TISSUE
125-CT. BOX
\$1

WATCH YOUR LOCAL TV STATION EVERY WEEK FOR THE **TV SPECIAL OF THE WEEK**

SHASTA BEVERAGES
64-oz. BTL. **39¢**

FRANKS
49¢

BOLOGNA
49¢

Formel HALF OF WHOLE CURE'S HAMS
FRESH GROUND HAMBURGER
LB. **49¢**

INTENSIVE CARE
BABY LOTION **79¢**
BABY POWDER **59¢**
BABY OIL **55¢**

We Cash Payroll Checks
We Sell Money Orders

KOTEX Sanitary Napkins **39¢**
DIESEY BATH TISSUE **49¢**
KLEENEX PAPER TOWELS **389¢**

Put SUPERIOR QUALITY on your shopping list
DILL PICKLES **43¢**
SALAD MUSTARD **23¢**

PANTY HOSE
ONE SIZE FITS ALL
2-88¢

HUNT'S WHOLE PEELED TOMATOES
hand selected whole tomatoes
300 CANS
6 \$1

Raid!
59¢

California Sunkist Oranges
4 lbs. **59¢**

Sweet Full Ears Corn **4 29¢**
Spring Fresh Onions **9¢**
Florida Onions Radishes **9¢**

ARRID EXTRA DRY SHAVE CREAM
79¢
39¢

HUNT'S TOMATO JUICE
7-1

BUNTE ORANGE SLICES
13-Oz. Bag **19¢**

Hunt's TOMATO SAUCE
10 8 Oz. Cans **\$1**

Leavitt's CUP
THIS WEEK'S FEATURE PIECE
each **39¢**
WITH EACH \$5.00 PURCHASE

NEW GLEEM II
with Fluoride and Brighteners in one Toothpaste
39¢



LITTLEFIELD \$ DAY

MONDAY, MAY 1

DOLLAR DAY

One Group Ladies

SPRING DRESSES

| | |
|-------------|---------|
| Values..... | \$22.99 |
| Values..... | \$24.99 |
| Values..... | \$26.99 |
| Values..... | \$28.99 |
| Values..... | \$29.99 |
| Values..... | \$32.99 |
| Values..... | \$34.99 |
| Values..... | \$36.99 |

60"
POLYESTER
KNIT

\$4.98
Yard

100% COTTON
45 Inch Wide

| | |
|-------------|--------|
| \$1.49..... | 98¢ |
| \$1.98..... | \$1.39 |

REDUCED

One Group Of Discontinued
Fieldcrest Permanent Press
Percale Sheets And Pillow
Cases.

ONE GROUP

Ladies
Pant Suits

\$32.

ONE GROUP MEN'S WHITE
DRESS SHIRTS
Long And Short Sleeves

Values To \$7.50 **\$2.00**

ONE GROUP MEN'S
DRESS SHIRTS
Short Sleeve

Values To \$8.00 **\$5.00**

ONE GROUP YOUNG MEN'S
CASUAL SLACKS

Perm Press
Values To \$13.00 **\$3.00**

ONE GROUP YOUNG MEN'S
CASUAL SLACKS

Per. Press
Values To \$12.00 **\$5.00**

ONE GROUP
BOYS JEANS

Reg. & Slim
Values To \$4.50 **\$2.50**

ONE GROUP
BOYS CASUALS

Perm Press
Reg. & Slims
Values To \$8.50 **\$4.00**

ONE GROUP MEN'S
100% COTTON
KHAKI PANTS

Values To \$6.50 **\$4.00**

ONE GROUP
YOUNG MEN'S FANCY
KNIT SHIRTS

Reg. \$4.00 Values **\$2.00**

ONE GROUP MEN'S
CASUAL SLACKS

Perm Press
Values To \$14.00 **\$7.00**

ONE GROUP YOUNG MEN'S
100% POLYESTER
KNIT SLACKS

Values To \$25.00 **\$10.00**

ONE GROUP

Children's Dresses

| | |
|-------------------|---------|
| 10.00 Values..... | \$7.99 |
| 12.00 Values..... | \$8.99 |
| 13.00 Values..... | \$9.99 |
| 14.00 Values..... | \$9.99 |
| 16.00 Values..... | \$10.99 |
| 20.00 Values..... | \$14.99 |
| 21.00 Values..... | \$15.99 |
| 23.00 Values..... | \$17.99 |
| 24.00 Values..... | \$17.99 |

Ladies
Pantie Girdle

ONE GROUP **\$7.99**
13.00 Values
14.00 Values

PLAYTEX BRAS

CROSS YOUR HEART

TRICOT Reg. \$5.00 **\$3.99**

NYLON HOT PANTS

PANTY HOSE
\$1.00

ONE GROUP

LADIES SHOES

| | |
|-------------------|------------------|
| 10.00 Values..... | 5 ⁹⁹ |
| 13.00 Values..... | 7 ⁹⁹ |
| 15.00 Values..... | 8 ⁹⁹ |
| 18.00 Values..... | 9 ⁹⁹ |
| 19.00 Values..... | 10 ⁹⁹ |

IN LITTLEFIELD IT'S

Ware's

DOLLAR DAY

SPECIALS



WHY NOT BOTH?
LOW PRICES & STAMPS

THESE PRICES GOOD
SUNDAY, MONDAY, TUESDAY
AND WEDNESDAY.

Idea No. A20 KODAK Pocket INSTAMATIC 20 Camera
This budget model is in everyone's price range. It features a sharp, 3-element 25mm f/9.5 lens for crisp pictures from 5 feet to infinity, a mechanical shutter with a speed of 1/100 sec; 1/40 sec for flash pictures from 5 to 10 feet with magcubes. Sliding cover to protect lens when camera is pocketed.
"Used Lamp" and "Closed" lens cover signals. Tripod socket. No settings—just aim and shoot.

CAMERA KIT \$21.95



One-A-Day Vitamin

REG. 2.00 50 COUNT



99¢

Intensive Care Lotion

VASELINE 10 OZ

59¢

After Shave

ICE BLUE AQUA VELVA

REG. 98¢

49¢

Spray Deodorant

ARRID EXTRA DRY 6 OZ

59¢

Hair Setting Gel

DIPPITY-DO, GET SET, OR VO'S

49¢

Deodorant

SILVER RIGHT GUARD 8 OZ

89¢

Bronze

7 OZ

79¢

Deep Magic

MOISTURIZER CONDITIONER OR CLEANSING CREAM

49¢

Tooth Paste

MCCLEANS, ULTRA BRITE, GLEEM OR COLGATE

FAMILY SIZE

59¢

Tooth Paste

CREST X LARGE 2 TUBES

59¢

Conditioner

SILK'N'HOLD

BRECK BASIC

REG. 1.39

49¢

2.50 SIZE

\$1.09

Visine

REG. 1.50

89¢

Easy Haircoloring

TONI INNOCENT COLOR SHAMPOO

79¢

BRECK HAIR SPRAY



39¢



Shampoo

REG. 1.55

79¢

TEGRIN LOTION OR CREAM



4 OZ

89¢

WELLA HAIR CARE SPECIAL!

YOUR CHOICE! 1 LOW PRICE

- 6 oz. Wella Gentle Care Instant hair conditioner. Regular and Extra Body (\$2.00 value)
- 4 1/2 oz. Wella Card Do hairset and conditioner. Regular, Extra Hold, Gentle Hold (\$2.00 value)
- 8 oz. Wella Balsam instant hair conditioner (\$1.98 value)
- 4 oz. Wella Care Herbal Shampoo. Washes natural beauty into your hair. (\$2.00 value)

79¢



Dentu Grip

REG. 1.49

79¢

LARGE

Odds & Ends Store Clean-Up Sale

QUANTITIES LIMITED ON SOME ITEMS

COPE

unique formula for relief of nervous tension headaches

For today's nervous tension headaches

The first headache sedative

REG. 1.00 36 COUNT

49¢



300 COUNT BAYER

\$1.39

Texturizing Shampoo

9 OZ BRECK BASIC



79¢

RODEN REXALL DRUG

We Give Double Gold Bond Stamps

On All Prescriptions

We Reserve The Right To Limit Quantities

FREE CITY WIDE DELIVERY ON ALL PRESCRIPTIONS

STORE HOURS: 8 A.M. TO 7:30 P.M. MON. TO SAT. 9 A.M. TO 6 P.M. SUNDAY

Deodorant Spray

F.D.S. FEMINE HYGIENE

3 OZ

Skin Tone Creme

ARTRA

4 OZ

Kodacolor X Film

126 KODAK INSTAMATIC

No Aspirin

COMPARABLE TO TYLENOL

Baby Powder

JOHNSON & JOHNSON

9 OZ

Absorbine Jr.

4 OZ

REG. 1.75

Insect Strip

VAPORETTE

Creme Rinse

8 OZ

TAME

16 OZ

Hairdressing

BRYLCREEM

KING SIZE TUBE

Shampoo

TONI LEMON UP

15 OZ

Hair Spray For Men

COMMAND

10 OZ

Di Gel Liquid

12 OZ

Carousel Slide Trays

KODAK

80 COUNT

\$1.79

140 COUNT

Note Book Paper

300 COUNT

Shampoo

HEAD AND SHOULDERS

LOTION

SUPER SIZE

Tampons

TAMPAX

40 COUNT

Shampoo

BRECK

7 OZ

tude, and the nutrient for personal growth.

If this is to be, it has to be protected. Privacy has to be as valued as any social demand put on us by others. When someone calls and asks if you are doing something that evening, you have to say that you are, knowing that you are going to read that book you have been putting off for months. You are saying that you're not home to anyone but yourself that evening. Somewhere in the front of your mind you have to write that your nights in are just as important as your nights out. The first gives a zing to the latter.

Thoreau, no mean commentator on life, said: "Society is commonly too cheap. We meet at very short intervals, not having had time to acquire any new value for each other. We meet at meals three times a day and give each other a new taste of that old musty cheese that we are. We have had to agree on a certain set of rules, called etiquette and politeness, to make this frequent meeting tolerable."

There is absolutely nothing antisocial about the attitude of "I want some time to myself." The first thing you will discover by staying at home is that you are doing something you have always wanted to do. One busy couple started by scheduling one evening a week to put their slides and pictures in order. They went on to learn French together.

The community gadabouts are missing something. Behind the closed front door you will find a happy man who has simplified his taste to the point where a good book and a quiet evening offer him expectation. He has chosen a wise preference and he should wear it as a badge of wisdom and distinction in a world where such men are going to become increasingly rare.

Home Missions Is Discussed

The Mary Francis Nichols Circle of First Baptist Church met Monday night in the church parlor for its monthly royal service program.

Mrs. Minnie Matthews led the group in a discussion on home missions, an extension of the church.

Mrs. Lucille Walden, prayer chairman, gave each member a missionary's name for silent prayer. Mrs. Walden closed the prayer for all missionaries and our support to them.

Members present were Mmes. M. Matthews, Jack Hardin, Ella Lindley, Ora Martin, Lucille Walden, W. Hogan, B. Park, Ila Sewell, M. Street, E. G. Brunson and Miss Frankie Stevens.

Plaques Given

The Spade FHA and FFA co-hosted a banquet April 14, when plaques were awarded to several members of both organizations.

Among those who received plaques were: Markeeta Leonard, president of FHA; Bennie Mills, FFA sweetheart; Sherry McCoy, FFA plowgirl; Jimmy Sewell, FHA beau; Kenny Ramage, FHA pal; and David Gray, outstanding boy in FFA. The FHA presented their sponsor, Mrs. Phyllis Orr, a gift of appreciation. Speakers were Markeeta Leonard and Jimmy Sewell. Gary Bizzell, FFA sponsor, was master of ceremonies.

Very Seeking State Position

Every of Hockley County authorized the Lamb Leader-News to announce that he is seeking the State Representative for District 27, subject to action of Democratic Primary on

at Whitharral, April 1972. His mother, Mrs. Elsie Avery now lives at

joined the USAF and served in Strategic Air Command as a crew chief on a bomber, serving in 17 years and served under Curtis LeMay.

enrolled in Texas Tech in 1954, and received a degree in Agriculture in three years, going to Chemical Co. Morton as manager in 1958, then to Littlefield where he managed an airplane agriculture service until 1961. He entered the life insurance field. He is now manager for the Mutual Life, with office in Des Moines, Iowa. He is also area coordinator for the System, a bookkeep-

ing computer service for farmers and ranchers. Don is a member of the Lions Club, having served as president, of District 27 Zone chairman twice, and is now serving as Deputy District Governor. While at Texas Tech, he was Lt. Gov. of Circle K International (a college-level Kiwanis club) and president of the Texas Tech Veterans, was a member of Saddle Tramps and of Kappa Sigma, social fraternity.

Don is a member of the Church of Christ, and is often called on to preach. He married Lois Ann Collins of Threeway, and they have three children: Donna Fay, 14; Bobby Ray, 12, and Jimmy Wayne, 11. They live in Hockley County, in the Whitharral School district which Don has served in the past as a member of the School Board. He has been a member of the Littlefield Chamber of Commerce Goodwill Ambassadors for seven years, and has served as chairman for the past two years.

He has been Whitharral's Scout Master for eight years, is a member of the VFW and Young Farmers.



Anthony's
C. B. ANTHONY CO.

DOLLAR Days

**MON., TUES.,
WED.**

60 Inch DOUBLE KNIT **\$1.99**
NEW SPRING COLORS, FULL BOLTS. LARGE SELECTION VALUES TO 4.99

DOUBLE KNIT

CHOOSE FROM SOLIDS, PRINTS, STRIPES, JACQUARDS, BLISTER STITCHES, ETC. FULL BOLTS IN THE NEWEST SPRING COLORS VALUES TO 5.99

\$2.99

YD

45" SPORTS FABRICS **77¢**
Values To 1.69 Now

60" William Heller DOUBLE KNITS

SOLIDS AND FANCIES DYED TO MATCH

\$5.88

YD

SOLIDS, REG. 4.99 NOW **\$3.88** FANCIES, REG. 7.99 NOW **\$5.88** YD



SPECIAL PURCHASE

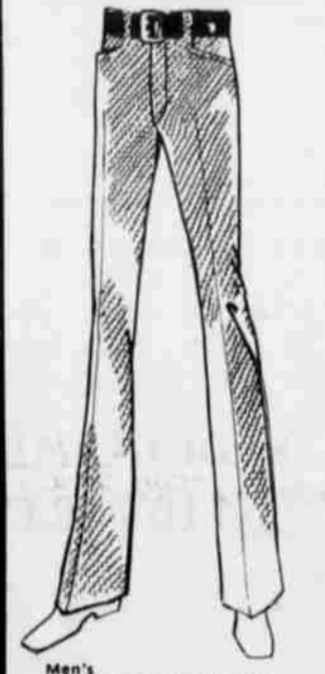

Men's DACRON DOUBLE KNIT DRESS PANTS

Asst. styles & colors Sizes 29 to 42

\$8.88

Values To \$22.00

THIS IS A SPECIAL PURCHASE FROM A FAMOUS MAKER

Ladies' 2-Piece Polyester DOUBLE KNIT PANT SUITS

Reg. \$25.00

\$15. SET

Beautiful pantsuits to wear now — and on into spring. 4 styles to choose from — 3 short sleeve, one sleeveless — and all in easy-care double knit. Perfect for almost any occasion.

Assorted Styles And Colors. Sizes 12 To 20 And 14 1/2 To 24 1/2

GIRLS

100% NYLON DOUBLE KNIT SHORT SETS



Stitched crease, elastic waistband pull-on shorts. Contrasting, colorful cool knit top. She'll need plenty for the busy hours of summer.

\$2.99



WOMEN'S JAMAICA SETS

\$3.99



LADIES PANT SHOES

Sunny days call for the cool look of 100% stretch nylon Jamaica sets. Elastic waist, pull on style; solid color shorts with co-ordinating stripe sleeveless tops in jewel neck, v-neck or tank top styles. Navy, Red, Light Blue, Lilac, Royal Blue, Brown, Gold. Sizes 8-18

\$4.

OVER 100 TO CHOOSE FROM

GOLD, BONE, BLACK, WHITE



Men's No-Iron DRESS SHIRTS

Sizes 14 To 17 White & Colors

2 \$5.

Regular 3.99 Now



MEN'S SPORT COATS

Double Knit

\$35.

Reg. \$59.95

Start your spring with a whole new look... go double knit in your sport coat ideas, there is a fine selection of shades and styles to choose from.

24 x 42

SCATTER RUGS

Asst. Styles & Colors Nylon & Polyester Blend

Reg. 2.99

\$2.

NOW

Ladies' Nylon PANTY HOSE

Assorted Fashion Colors

2 \$1.

Reg. 99¢

A tremendous value in 100% nylon panty hose. Basic color to accent your new spring fashions. In assorted sizes.



LEE TRUMAN
T'S TALK
Enjoy
your
privacy
EV. LEE TRUMAN
Caley News Service
something is denied a
an adult, he becomes
its value. As a pastor
ch, there is something
not have and be an ef-
minister where I serve
ch. Because of this I
value more intently
one in an unlike pro-
This is basic.
vocation and situation
able to be at home with
y. It is called long
with people making
inds of demands, both
essly and realistically.
es not allow a normal
e as many business-
tell you. Out of this
and my own awareness
are a few insights.
someone says, "Stay at
t sounds bad. It brings
a picture of someone
id, sick, or just unso-
There is an art to stay-
at home and those who are
in the froth of busy and
ing living are missing
ng important. Discov-
the joy of staying home
or nothing to do with
of house in which you
near home. There are no
-fast rules, but many
have found that some
y helps.
y customs and tradi-
re dignity and impor-
e routine chores. One
uple began their mar-
reading aloud to each
ter dinner while the
washed dishes. They
their children with that
and the children in
ames are practicing the
adition.
graduate school friend
pera music during the
hour and he has raised
children with a deep sense
fine music. One family
church shared reading
tionary and discussing
You can guess how ar-
their children are.
traditions, home be-
more than a hotel.
practices are at best
ies. It is essential to
that a man's home is his
A refuge where he can
self without judgment
can lick his wounds
the day's battle. Im-
are the defenses that
e home a place where
can be privacy, rich soli-

BE CRAFTY

Make a sculpture with can lids

By ALICE MORRELL
Copley News Service

CAN LID SCULPTURE

If you have been throwing away the lids from your tomato juice and baked bean cans, cease and desist. I save all the lids from any size cans, wash and store them until I have a good supply, then assemble to make a free-form sculpture.

These are made with can lids, 4, 5, 6 and 7 penny nails, epoxy capsules, aquarium paint, mat acrylic spray, 1-inch pine boards or 1 1/2-inch styrofoam base for inside use and masking tape.

First, I paint all the can tops with different colors of aquarium paint and spread to dry on old newspapers.

While these are drying, I cut the board or styrofoam to free-form design (Fig. 1). I stain the wood with walnut stain (you may prefer a colorful enameled base) and set aside to dry. If you use styrofoam, wrap after cutting with masking tape for strength. It may also be painted if desired.

Next, I fasten the nail heads to the center backs of the can lids with the epoxy and let dry. When all are fastened and dry, spray with the mat acrylic spray to keep from rusting (Fig. 2).

Now I assemble the lids and form my design, nailing them on the base and placing them at different heights. By selecting longer or shorter nails and by using different sized and shaped lids, I complete development of my design.

Using this method, I can place some so that they are raised about 1/2 inch from the base some at 3/4 inch and some at 1 inch, being careful to use different colors as well as different sizes in order to insure a good three-dimensional effect (Fig. 3).

To give the piece further interest, I often glue on metal rings, washers, or bits of colored glass. Instead of aquarium paints, you can also use some of the new plastic mix-

tures to enamel your lid disks.

Draw designs with a felt-tip pen and mix the plastic and paint on; let dry for several days, then arrange as above. This type of free design allows easy development of the most interesting modernistic interpretative and free-form design.

For instance, try cutting a circle of styrofoam, cover the circle with can tops and add metal rods or irregularly cut 1/2-inch dowels to make a sunburst design (Fig. 4).

Experiment and have fun.

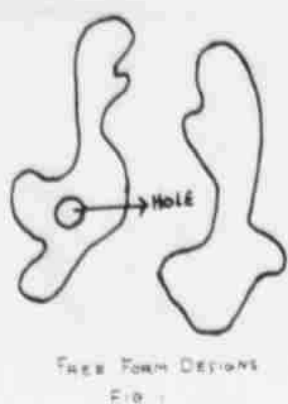

FREE FORM DESIGNS
FIG. 1

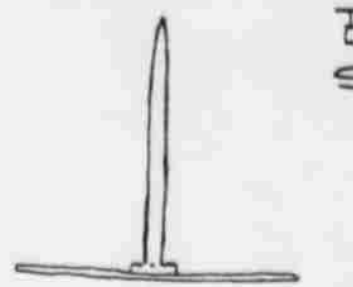

CAN LID AND NAIL
FIG. 2



SIDE VIEW
FIG. 3

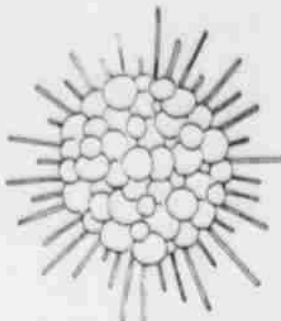

SUNBURST
FIG. 4



HIGH POINT SALESMAN for the black hat "guys" team during the annual Chamber of Commerce and Agriculture membership drive was Ernest Wallace. Making the presentation is the over-all champion Dr. Craig Wallace. The "Bad guys" team was headed by Kip Cutshall.

MOHR ON MODES

Beach coverups disguise selves

By BETH MOHR
Copley News Service

Beach coverups are not intimidated by their name. Intended to go over swimsuits before or after swimming, they don't have to go near the beach or, even, swimsuits.

Long skirts wrap to the side and close at the waistline to slip on easily. Pants have swinging pajama or culotte fullness. They are single coverups, leaving swimsuit tops to complete the look, or have matching shirts or blouses. Long dresses cascade in easy uncluttered lines with deeply slashed hemlines.

They all favor soft bright fabrics inclined to move toward the body. Away from the beach, they serve as hostess and infor-

mal party costumes.

Shirt coverups are with new shirt and jacket of straight lines, with a curving into shirttail and smock silhouette top everything from pants, shorts and long skirts.

Assets that make dresses fun and easy to the beach also make them usual favorites for shopping, morning and afternoon patio parties. Crisp bright colors, comfortable cut and easy to zip or button.

Now that we have gone from see-through, shirt and poncho coverups to the beach, they serve as hostess and infor-

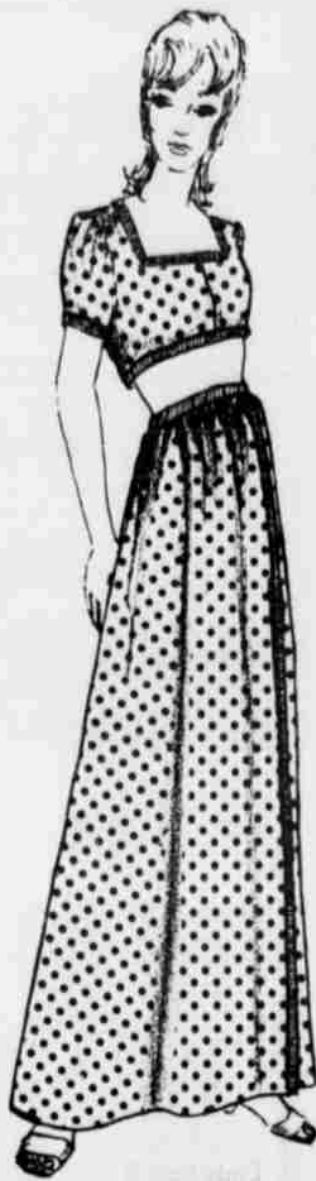

MAY DOLLAR DAYS

DRESSES

Selected Group

Junior - Misses - Jr. Petite

| | |
|-------------------|----------------|
| Reg. \$20.00..... | \$12.99 |
| Reg. \$25.00..... | \$17.99 |
| Reg. \$30.00..... | \$19.99 |
| Reg. \$40.00..... | \$27.99 |

**NOVELTY
STRAW BAGS**
\$6 to \$10

**PANT SUITS
AND SPORTSWEAR**
REDUCED **1/3** RD.

**HALF SLIPS
NYLON TRICOT**
1/2 Price!

Turtle Neck Tops

| | |
|----------------------------|---------------|
| Short Sleeve Nylon..... | \$7.00 |
| Long Sleeve Polyester..... | \$7.00 |
| Sleeveless Polyester..... | \$5.00 |

USE YOUR
BANKAMERICARD

Norma's
Littlefield

gifts for Mother and for the graduate

Timex Watches
A Fine Selection
\$7.95 up!

Men's \$16.95 Ladies Electric \$30.00

STEREO PLAYER \$99⁹⁵

FOUNDATION 485 AM FM STEREO MULTIPLEX SYSTEM WITH 4 TRACK STEREO CARTRIDGE CAR PLAYERS

Diamonds Galore!!

SAVE AT PRATT'S

Stainless Steel Sets
by **ONEIDA!**

48 Pieces \$49.95 Values **\$25⁸⁸**

Ladies One Carat Diamond Watch

Regular \$795. Value **\$399**
SAVE \$396!

Jewelry FASHION RING

for **MOTHER**

Large stone for Mother in center surrounded by family birthstones. Ring can be made to hold from two to seven birthstones. In precious 10 K, yellow or white gold. **\$16⁰⁰**

\$3.00 Additional for Each Birthstone
Over 50 Styles To Choose From
Custom Made In Our Own Shop

MUNSEY BROILER-TOASTER-OVEN

Now Only **\$14⁸⁸**

ELGIN CLOCK RADIO

Reg. \$49.95 Now.. **\$25.00**
Others Up To 50% Off!

Ladies Large Stone RINGS

And **CAMEOS**

10 & 14K Gold \$14.95 To \$200 Values

* Diamond with Black Onyx
* Diamond with Pearl
* Diamond with Jade
* Linda Star Sapphire with and without diamonds

1/2 PRICE SAVE!!

Key-Wind ALARM CLOCK

by Westclox Raco Reg. \$3.99 **\$2⁹⁹**

Cassette Tapes
60-Minutes **3 For \$2⁹⁹**

CAST IRON 10-Inch SKILLET
Colored Non Stick Reg. \$7.95 **\$3⁸⁸**

Mother's Pin

Price Includes Stones **\$8⁹⁵** UP

REMINGTON HOT COMB & BRUSH

\$15⁸⁸

Large Sets Of Unbreakable Dinnerware At Best Prices!

Texas Ware Reg. \$22.95 Now **\$14.88**

CLAIROL CUSTOM CARE MIST HAIR CURLER

\$19⁸⁸

7-Piece Teflon Cookware Colored Set

\$17⁸⁸

HUGE SELECTION \$1.00 up
Stationery
1/2 Price

Electra Hot Comb
Leatherette Gift Case
\$7⁸⁸

Travel Alarm
\$4⁹⁹

MUSIC HEADQUARTERS!!!

8-Track Stereo Tapes
One Group **\$2⁹⁹** All 6.98 Tapes **\$4⁹⁹** As Low As **\$1⁹⁹**

Stereo Albums
As Low As **\$1⁹⁹**

Pratt's Jewelry
5th & XIT

er...
er...
e
ortable
oming



NEW
DY REMINGTON®
VER

HEADS ARE BETTER THAN ONE
W "EASY-TO-HANDLE" CONTOUR

er, silkier legs are yours in a jiffy with the super-
"closer" shaver head. For safer underarm grooming,
s a gentle, contoured head. Appealingly designed,
ON-OFF switch and compact gift case, the new
DY REMINGTON is a shaver you'll love to use.

AVAILABLE AT **\$14⁸⁸**



County Teen-Agers Spending \$1,826,000

There is more spending money on tap in Lamb County these days and it is not only the adult population that has it.

The teen-agers are better off, too. These young tycoons, with an impressive amount of cash at their disposal, have come into their own. They have become an economic force of considerable size.

Equally important, if not more so, from the point of view of local merchants, is the influence they wield over family spending in general.

They help decide the kind of car that is purchased, the type of appliances that are bought, the food they eat and the clothes they wear.

As a result, local merchants have been paying closer attention to their particular tastes in fashions, food, entertainment and the like.

On the basis of the latest figures, the teen-age market in Lamb County reached an estimated \$1,826,000 in the past year.

The money went for clothes, cosmetics, snacks and soft drinks, costume jewelry, records, movies, sportswear, tape recorders, cars and the many other things that are of vital importance at that age.

And it went quickly. With the "now" generation, money is to be used, not to be saved.

The facts and figures on the teen-age market are based upon surveys and reports by the American Apparel Manufacturers Association, Gilbert Youth Research and others.

They indicate that close to \$20 billion was spent in the past year by the 27 1/2 million boys and girls in the United States between the ages of 13 and 19.

It averaged out to nearly \$730 per person, or just under \$14 per week.

In Lamb County, the 2,502 boys and girls who are in the 13 to 19 group spent some \$1,826,000 in the year, it is figured, based upon this average.

But that is less than half the picture. Marketing studies show that the influence these juniors have over their parents' spending extends to more than two-thirds of the major purchases and amounted to about \$45 billion in 1971.

At that rate, Lamb County's teen-agers have a voice in the spending of approximately \$4,109,000 additional per year.

VERWOORD SHOT
Hendrik F. Verwoerd, South African prime minister, was shot in an attempted assassination by a white planter at Johannesburg.

MODES
Rompers become body suits

By BETH MOHR
Copley News Service

The body suit is a shirt that grew into rompers. In big-girl style, these rompers are sleek-fitting, swimsuit length and not the least big baggy.

The body suits keep neatly anchored under pants, shorts or skirts. They get a chance to reveal themselves as tiny jumpsuits when they are worn with short or long skirts slit to the waistline. They are likely to get completely out in the open at the beach and poolside this summer.

Smooth, soft knits can take much of the credit for giving body suits their comfortable stretch, body-conscious fit and lack of bulk. Any bulk would spoil the lines of covering skirts or pants.

Although there are some solid tones, most of the suits are in jacquards. Knit designs follow trends in fabric prints, with florals and such currently popular motifs as nautical symbols, flowers, fruits and animals. There also are checks, plaids, dots and abstracts.

Variety at the top keynotes body suit designs. Turtle, crew and V necklines keep a sweater look. Oval necklines and collars suggest a blouse or shirt. Many suits are accented by white collars.

ON THIS DATE IN HISTORY
Copley News Service

In 1947, housewife Wanda Whatchacallit, in a fit of patriotism, left her flag flying every day since Lincoln's birthday. Today she was dismayed to find her living room full of angry voters demanding the right to cast their ballots. — Perry Saell

GAZA STRIP WAR
On April 5, 1966, heavy Egyptian-Israeli fighting was reported in the Gaza Strip area.

**GRADUATION
PLAQUES**

Solid Walnut
in
Your School Colors

High School
or
College

\$8.95

**PRATT'S JEWELRY
AND GIFTS**
5th and XII

pring. . . for Savings
Pay
(Cash Only)
To Save
Sale Starts April 27
Ends May 6
Sale Hours 8 a.m. to 8 p.m.

CARPET \$2.00
As Low As Sq. Yd. and up

Carpet Remnants \$1.00
Sq. Yd. & Up

MASONITE, 4'x8'
PANELING \$4.75

4'x8' Sheet
PANELING \$2.69

WOOD
PANELING \$4.50
Reg. \$5.95 Sheet

4'x8'
SHEETROCK \$1.39
No. 1 Sheet

PVC
PLASTIC PIPE 20% Off Retail Price

PAINT 20% Off Retail Price

12 Foot, Vinyl
FLOOR COVERING \$2.00
Reg. \$2.99 Sq. Yd.

ALL STOCK OF CORNINGWARE 20% Off Retail Price

FORM DOORS 26.00 And Up

AIR CONDITIONER TRADE-IN 110.00
4000 BTU Air Conditioner
We will trade for your old air conditioner.

WINDOWS And DOORS 20% Off Retail Price

EXTRA HEAVY DUTY STEP LADDERS 30% Off Retail Price
In Stock

HARRELL BUILDING SUPPLY

We Will Cut Your Boards To Your Desired Lengths.

MAIN STREET
ANTON, TEXAS
PHONE-997-3621
Bob Harrell - Owner

Free Estimates
On All Jobs

perry's



REALTONE AC/DC/AM/FM RADIO W/8 Track Stereo And Cartridge Tape Player

Compare At \$139.95 **\$99.95**

W/120 Volt and 12 Volt Cord. Play in car - Plug in lighter. Play anywhere on batteries. At Home with any wall plug.

60 Inch Wide
DACRON DOUBLE KNITS

Compare At \$4.99 On Bolts. Beautiful Spring Fashions. Reg. \$2.99 **\$2.22** Yd.

Mon., Tues. and Wed.

Men's
Jump Suit

Perm Press S-M-L-XL Gold, Blue, Green **\$8.99**

45" Seersucker 99¢

100% Cotton Machine Care

Sorry No Lay-A-Ways at Sale Prices.
Your Bank-Amercard Welcome.

perry's

Bill Mott, Manager Store Hours 8:30 - 6 Daily 8:30 - 7 Saturdays.

Ed Jennings

HAS BEEN APPOINTED AGENCY MANAGER OF THE Lamb Co. Farm Bureau INSURANCE SERVICE

Joe Gilbert Special Agent Phyllis Cutshall Office Secretary Albert Ersland Claims Adjuster

BIG DOLLAR DAY SALE

50 FOOT GARDEN HOSE 88¢
Reg. \$1.19 Mon., Tues., And Wed.

Save

HEAD SCARVES 3 For \$1
Reg. 39¢

Save

SOFT KNIT \$1.19
45 to 54 Inches Wide Acetate Blends, Handwash Drip Dry. Values to \$1.99 On Bolts. Yard

Save

LAWN CHAIRS 2 For \$4.99
Reg. 3.37 Mon., Tues., And Wed.

Save

CHAISE LOUNGE \$5.88
Reg. \$6.97 Dollar Day Only

Save

6" RUBBER PLANTS \$2.66
Beautiful and live Reg. \$2.97 Mon., Tues., And Wed.

3" POTTED IVY PLANTS 2 For \$1
Reg. 87¢

State Farm person to person health insurance



It can give you extra cash when you're in the hospital.

When you're in the hospital, your family's expenses go right on. That's why our Hospital Income policy—part of State Farm's person to person health insurance—is so important. It gives you extra cash to spend as you wish. Sort of like a substitute paycheck while you're hospitalized. Call me about it.

State Farm person to person health insurance



It can give you a paycheck if you're disabled.

What if you're sick or hurt and can't work? State Farm's Disability Income policy can make sure you get a substitute paycheck—even if you're laid up for several years. It can mean money to pay most of your family's expenses, even if you can't work. Call me about it.

State Farm person to person health insurance



It can help pay soaring hospital and surgical bills.

A State Farm Hospital/Surgical policy can help pay for your hospital room, the medical services you receive in the hospital, medicine and even for the operation itself. Call me about it.

F. L. NEWTON, Agent
128 East 10th, P. O. Box 749
Littlefield, Texas 79339

Phone: Off. 385-3055
Res. 385-3055



Please see me about State Farm Person to Person Health Insurance. I understand I am under no obligation for this personal service.

Name _____ Address _____ City _____

For your convenience, paste this pre-paid label to your envelope. Cut Here

FIRST CLASS
PERMIT NO. 32
Littlefield, Texas

BUSINESS REPLY MAIL

No postage stamp necessary if mailed in the United States.

POSTAGE WILL BE PAID BY . . .

F. L. NEWTON INSURANCE AGENCY
BOX 749

LITTLEFIELD, TEXAS 79339

SHOP LITTLEFIELD DOLLAR DAY

TV Star Likes West Texas Sand Storms

What does a Hollywood personality like Ben Murphy think of West Texas sand storms?

"I like them," he said. "They are a nice change from the smog."

Murphy is the 30-year-old tv star of Alias Smith and Jones. Kathy Wade, a 20-year-old Whitharral girl, thought it would be fun to interview Murphy, so the Leader-News wrote her a letter saying it

would use some of his quotes if the 30-year-old tv star of Alias Smith and Jones would grant her an interview.

She talked to him last week following a performance of "The Moon Is Blue" at the Hayloft Theatre in Lubbock.

Murphy is an Arky. He was born and spent his first eight years in Jonesboro, Ark. Then his family moved to Clearadon Hills, Ill., where he lived until he graduated from high school.

Murphy has attended eight colleges and universities. He has a degree in political science from the University of Illinois. He did graduate work at the University of the Americas in Mexico City.

It was while he was in Mexico and because of his frustration of not being able to communicate with people that he decided to become an actor.

He enrolled in the Pasadena Playhouse in California where

he received a degree in theater arts, then took graduate work at USC.

Murphy's first movie roll was in "The Graduate." His first tv series was "The Name of the Game" with Robert Stack. He has starred in Alias Smith and Jones since its debut.

Ben says he would like to do a Broadway play and another movie in the future, but first he plans to see what he can do with his singing talent. "I don't want

to be a great singer. I just want to be a passable one. An energetic person likes to play tennis and snow skiing, but he has a busy schedule. The actor says he isn't looking for a career more interested in his career than in making money. He doesn't mind saying

LET'S TALK Repression can bring ulcers

By REV. LEE TRUMAN
Copley News Service

Helen Baxter, 34, is the wife of a fellow pastor. She is a textbook example of repressed hostility and its effects. Helen feels she has an extremely fine husband, loves him deeply, and to support him in his vocation she feels she has to play a role. She always has to be sweet, loving, gracious and kind, even when she feels otherwise.

Thoughtless people make demands on her, her family and her husband, which she resents deeply. She feels there is no defense against the tight-lipped people who could so easily and inconsiderately invade every area of her life. Helen is also angry with their church's denominational leaders. Because her husband is not the kind of man who carries favor, makes the right impression with the right people, his professional future is modest, in spite of the hard work and good job he does.

The result of all this is an ulcerated colon. No amount of medicine helped Helen. For two years she could only eat soup, and not so much as a leaf of lettuce. In a prayer therapy group she faced just how angry she was and for three hours in my office poured out the river of her hate, hot with all of its emotional acid. For the first time instead of internalizing, and turning on herself all of her anger, it gushed out. In three

weeks she was able to eat light solids, and in two months she ate normally.

Denial is the most common first line of defense. Helen denied her hostility so effectively that she could not admit it even to herself over the years.

Denial is learned by a 3-year-old who learns to say, "Not me, mommie," as he stands in the midst of the broken pieces of the cookie jar. The lady says, with conviction, "I do not talk about neighbors." As soon as she says such a thing I know that she gossips.

Lying to one's self ends in damage to ourselves when we believe the lie. The results of lying to yourself can be as devastating as it was to Helen's colon.

Often the first thing I have to help people to do when they pray is to be honest. Helen unconsciously lied about her feelings in her prayers as much as she did to everyone else. Self-honesty is the starting place for a person to discover who he is. Then he can start to be a whole person, and is on his way to being an emotionally and physically healed person.

If you would like a mimeographed check list of basic emotional needs, please send a stamped, self-addressed envelope to Rev. Lee Truman, Copley News Service, in care of this newspaper.

ON THIS DATE IN HISTORY
Copley News Service

In 1250, during the Seventh Crusade, Louis IX's tin-plated knights were turned back at Mansourah by desert tribesmen armed with electric can openers. (Betcha didn't know that, didcha?) — Perry Snel

**For
MOM
or the
GRAD**

Silky opaque nylon tricot, lavishly accented with lace and embroidery, is fashioned into an adorable Tunic Pajama. Beautiful use of embroidery in a jabot and in wide bands at hem and cuffs. Garlands of pink flowers on White, Sweetheart Pink, or Water Baby Blue.

TUNIC PAJAMAS \$10.00

**YOUTH-DEW
FRAGRANCE SUITE**
2 oz. Boutique Cologne
1 1/2 oz. Soft Puff Powder
\$8.00

**YOUTH-DEW
FRAGRANCE GALA**
2 1/2 oz. Boutique Eau de Parfum
3 oz. Dusting Powder
\$10.00

Estée Lauder

SEE OUR SPECIAL GROUPINGS FOR \$10.00

*Newton's
Ladies' Apparel*

Wonderful World of Champions . . .

Floyd County Sheep Sale

June 10 12:30 P.M.

at the
Floyd County Show Barn
in Lockney



GRAND CHAMPION
over 157 lambs at the Lamb County Show
Exhibited By Danny Carter



GRAND CHAMPION
Littlefield Area Show
Exhibited By Troy Wayne Moss



RESERVE GRAND CHAMPION
Olton Show
Exhibited By Marlos May



RESERVE GRAND CHAMPION
Littlefield Area Show
Exhibited By Stephanie Carter

We will consign our wether lambs and a few select ewe lambs at this sale and will have a very good selection of ewe lambs at the farm in Amherst.

For information about our ewe lambs, contact Don or Danny Carter, 246-3251.

Pictured are a few of our past season champions. These lambs also placed high in other major shows.

For information about our consigned lambs, contact Kenneth Gregg, (806) 293-2830 or (806) 296-5342

Also on consignment is the Lichte Bros. lambs

OLTON

MRS. W. B. SMITH JR. 285-2385

ARMY PRIVATE James L. Cross, son of Mr. and Mrs. Luie Cross recently completed an eight-week field artillery operations and intelligence assistant course at the U.S. Army Field Artillery Training Center, Ft. Sill, Okla.

SIX STUDENTS from Olton are among the 893 candidates for degrees at West Texas State University at Canyon, this spring.

SEEKING BACHELOR of Science Degree are Donald Sopher, son of Mr. and Mrs. Doug Sopher, industrial education major; and Barbara Jean Tollett, daughter of Mr. and Mrs. Charles Galloway, elementary education-music major.

CONNIE JEAN BROWN, daughter of Mr. and Mrs. George Brown Jr., is seeking a Bachelor of Business Administration degree with a major in business education. Also, Letha A. Key, daughter of Mr. and Mrs. Jack Estes, psychology-business major, and Steve Exter, son of Mr. and Mrs. Glen Exter, finance major, both candidates for Bachelor of Business Administration degrees.

SPRING CONVOCATION will begin at 4:30 p.m. May 6 in the Amarillo Civic Center Coliseum.

MRS. RUTH Higginbotham, grandmother of Mrs. Glenda Goen, is receiving treatment at

Hi-Plains Hospital in Hale Center.

MRS. JETTIE LAWSON is still improving in University Hospital in Lubbock.

VACATION BIBLE School at Main Street Church of Christ will be held June 19-23. The series has also been selected.

MR. AND MRS. Ray Copeland visited with his mother, Mrs. Cassie Copeland Saturday in Hillcrest Nursing Home in Plainview.

OLTON GARDEN CLUB will hold their annual Flower Show Thursday, May 11 in the Woman's Club House.

MR. AND MRS. Frank Adams visited relatives in Del Rio recently.

VACATION BIBLE School will be held at the First Baptist Church June 5-9. Superintendents are enlisted, but more workers are needed.

FUNERAL SERVICES were conducted Friday in Abernathy Church of Christ for Mrs. Ula Vineyard, sister of Mrs. Bill Schreier of Abernathy. Those from Olton attending the funeral were Mrs. Ethel Schreier and Mrs. Pearl Schreier.

MR. AND MRS. D. M. Granbery returned recently from Irvine, Calif. where they had visited the past two weeks in the home of their son-in-law and daughter, Mr. and Mrs. Jim Stigers, Mark and Julie.

SUNDAY AFTERNOON, Mr. and Mrs. Randall Small, Jeri, Kelli and Toni of Dimmitt, Mr. and Mrs. J. L. Small and Sharon Ratliff visited Arthur Ratliff in Reese Air Force Base hospital in Lubbock.

MRS. IMY TURNER of Ronoland, Calif. arrived this week to spend the summer in the home of her brother-in-law and sister, Mr. and Mrs. John Ratliff.

ARTHUR RATLIFF has been moved from Reese Air Force Base hospital to the Army Hospital in San Antonio.

VACATION BIBLE School will be held at the First United Methodist Church June 5-9.

THE HIGH SCHOOL honor roll for the fifth six weeks has been announced by Alvis Fuquay, principal.

FRESHMAN A — Kim Barnett, Susie Culwell, Virginia Daughterty, Holly Daughterty, John Rodriguez, and Debbie Vaughn.

SOPHOMORE A — Mark Gunter and Relda Strain.

JUNIOR A — Carl Bley.

SENIOR A — Gaynette Edwards, Howard Livesay and Marlos May.

OLTONITES ATTENDING the State FHA Convention in Fort Worth Friday and Saturday were Paula and Relda Strain and local homemaking teacher, Mrs. Evelyn Maxey.

Russell Strain accompanied the group. Paula Strain was one of the candidates to receive the top homemaking honor.

MAYNETTE HOUSTON attended the Panhandle Press Association's 63 Annual Convention in Amarillo last weekend.

MRS. BILL NICHOLS underwent surgery Friday in Hi-Plains Hospital in Hale Center. She is reported to be improving. Among out-of-town guests visiting her last weekend were her children, Mr. and Mrs. George Nichols and son of Imperial; Mr. and Mrs. Huck Nichols and children also Mr. and Mrs. Glen Nichols, all of Friona and Mr. and Mrs. Robert Edwards, Olton.

OLTON MASONIC Lodge No. 1257 met Thursday night at 8 p.m. for a regular meeting. R. J. Murray is W. M.

MR. AND MRS. E. J. McCord are having their living room and kitchen paneled with wood paneling.

MRS. H. G. WALKER entered Central Plains General Hospital in Plainview Sunday for treatment and tests.

MR. AND MRS. Roy McAfee returned Tuesday from a fishing trip to Possum Kingdom Lake.

MR. AND MRS. Barton Prestridge visited recently in Olustee, Okla. with her mother, Mrs. Alice Willoughby.

MRS. JOE ROBERTS who is in Hi-Plains Hospital in Hale Center is reported to be improving from burns she received when the grease she was using in cooking caught fire.

MR. AND MRS. Ray Montgomery visited in Houston recently in the home of their son and family, Mr. and Mrs. Paul Ray Montgomery and children.

MRS. VERNON GOSDEN

COMMISSION ON AGING

On April 3, 1966, President Dwight Eisenhower created a federal Commission on Aging to coordinate aid to older people.



Youth Rehabilitation Program Is Available In Plainview

A youth rehabilitation program in Plainview that focuses treatment on the total child has completed six months of operation with increased community participation as well as community acceptance, says Project Director Roy C. Nickell.

This is the Comprehensive Treatment Center for Juvenile Delinquency and Drug Abuse serving juveniles in the nine-county area of the Central Plains Comprehensive Community Mental Health/Mental Retardation Center.

These counties are: Lamb, Parmer, Castro, Swisher, Briscoe, Bailey, Hale, Motley and Floyd.

Operation of the center began in October, 1971, with funding of \$196,480 by Governor Preston Smith's Criminal Justice Council. Although only eight persons were served on an inpatient basis the first month, since the first of this year, 24

new patients have been admitted to the hospital.

Treatment within the day hospital of the Mental Health Center includes occupational, recreation and group therapy. In addition, all patients receive intensive one-to-one counseling. Youths are assisted in job placement or, if of school age, are required to attend class for two hours daily.

One facet of the program involves adolescents in group therapy sessions also attended by parents. Although parents and adolescents are in the same weekly therapy group, the parents and adolescents are not related to each other.

In addition to the hospital program, 30 youths are seen weekly on an outpatient basis.

Nickell says in his quarterly report of the program, "We feel that the work to date has been instrumental in returning most adolescents to the community with the will to act in a socially acceptable manner."

ON THIS DATE IN HISTORY

Copley News Service
In 1854, in Balaklava, private Bertram Bockshot missed the Charge of the Light Brigade when his horse developed vapor lock. He later made a fortune in investments, reasoning why. — Perry Seel

ASTRODOME OPENS
April 9, 1965, marked the opening of the Houston Astrodome, a glass-domed, air-conditioned sports stadium.

MISCHA ELMAN
On April 5, 1967, violinist Mischa Elman died at age 76.

MARCUM, left, was awarded a plaque at the close of the recent Chamber of Commerce and Agriculture Membership Drive, in honor of his individual high team membership for the white-hatted "good guys" team. The team was over-all winner in the contest. The plaque was presented by over-all chairman, Dr. Craig Wallace.



IT'S DOLLAR DAY!

FIRST CLASS

Daytime Dresses
Sizes 10-20, 14 1/2-24 1/2

\$6.99 & \$7.99

at
mode o'day

400 Phelps Ave.



BIG DOLLAR DAY SALE

| | |
|-----------------------|---------|
| ONE GROUP | |
| LADIES SHOES | 1.99 |
| 95 Values | |
| CHILDREN'S SANDALS... | \$3.99 |
| LADIES SANDALS | 4.99 |
| 95 Values | |
| TRAW BAGS..... | \$2.99 |
| NUNN-BUSH | 18.99 |
| And Slip-On | |
| 00 Values | |
| JARMAN SHOES | |
| 95 Values..... | \$15.00 |
| 95 Values..... | \$9.99 |
| Calif. | |
| Cobblers | |
| Stacked | |
| Heels and | |
| Dress Shoes | |
| | \$17.95 |
| Values | |
| 1 Pair...\$7.99 | |
| 2 Pair...\$11.99 | |
| Sport Shoes | |
| | \$14.95 |
| Values | |
| 1 Pair | \$3.99 |
| 2 Pair | \$5.99 |
| Dress Heels | |
| by Johansen | |
| from regular stock | |
| \$27.95 Values | \$19.99 |
| Moss Shoes | |
| For The Entire Family | |

Get more miles for less money with LEE

OF CONSHOHOCKEN

A 40,000 mile guarantee with Lee's all-new high performance GT Belted RM

Here's the great tire discovery that's setting whole new performance standards in the tire industry:

- Provides smooth ride and handling ease found in conventional bias-ply tires.
- Provides long tread life and stability found in radial-ply tires.
- Polyester cord in bias plies eliminates thumping, flatspotting and squealing, to give it a quieter ride.
- Fiberglass belts add protection against tread flexing, fatigue and wear.
- Wider tread for greater traction.
- Lasts up to twice as many miles as most conventional new car tires.

GT Belted 70 RM prices start as low as

Come In . . .

Check Our Price on the Size Tire that Fits Your Car!

There's a Lee Tire in every price range...and you can't buy better tires!

POLYESTER CORD BODY

FIBERGLASS BELTS

EXTRA WIDE TREAD FOR EXTRA TRACTION!

The tread width in the Lee GT Belted RM is much greater than that on conventional tires. The belts under the tread keep the tread firmly on the road, from shoulder to shoulder.

ATTENTION FARMERS

LEE BUILDS GREAT **TIRES**

OF CONSHOHOCKEN

FOR TRACTORS AND TRUCKS

LOOK to SHOOK

FOR COMPLETE TIRE AND WHEEL SERVICE

BE GOOD TO YOUR TIRES

...and you will get more mileage from them. The rules are simple and easy to follow.

1. Front-end alignment of wheels should be checked at least every 5,000 miles.
2. Check air pressure regularly. Soft, (low pressure) tires respond more quickly to heat, distortion and wear.
3. Hard, quick stops should be avoided as tire markings on the pavement show melted rubber and loss of tread.

BRAKE SERVICE

AND **Front End SPECIAL**

ALL FOR ONLY \$9.45

WE DO ALL THIS:

1. Complete front wheel alignment
2. Adjust caster and camber
3. Adjust toe-in and toe-out
4. Inspect steering
5. Check all brake linings
7. Adjust all 4 brakes for full contact
6. Clean brake assembly
8. Repack front wheel bearings
9. Check and refill master cylinder with heavy-duty fluid

SHOCKS AND MUFFLERS INSTALLED FREE

When Purchased FROM US!

MOST CARS

TEXAS' LARGEST TIRE DEALER

1028 E. 9th
Littlefield, Texas
Phone: 385-4481

Shook Tire Co.

Check These \$ Day Values

For Mom For The Grad

One Group Ladies & Jrs.
Dresses 1/3 Off

Ladies & Jrs.
Jeans & Pants 1/3 Off

Visit Our
Marcelle Hypro Ailagernic
Cosmetic Bar for the sensitive skin.

See our lovely **JEWELRY** by Pakula

Men's Colored **LEVIS** 1/3 off reg. price

The Frontier Shop
510 Phelps Ave.



THESE THREE Littlefield High School FFA members copped first place in the meat judging at the district FFA judging contests in Lubbock Saturday. Ferris Folley, left, Don Davis, center, and Weldon Culp, right, are the winning team members. They won over 40 teams from 140 schools.

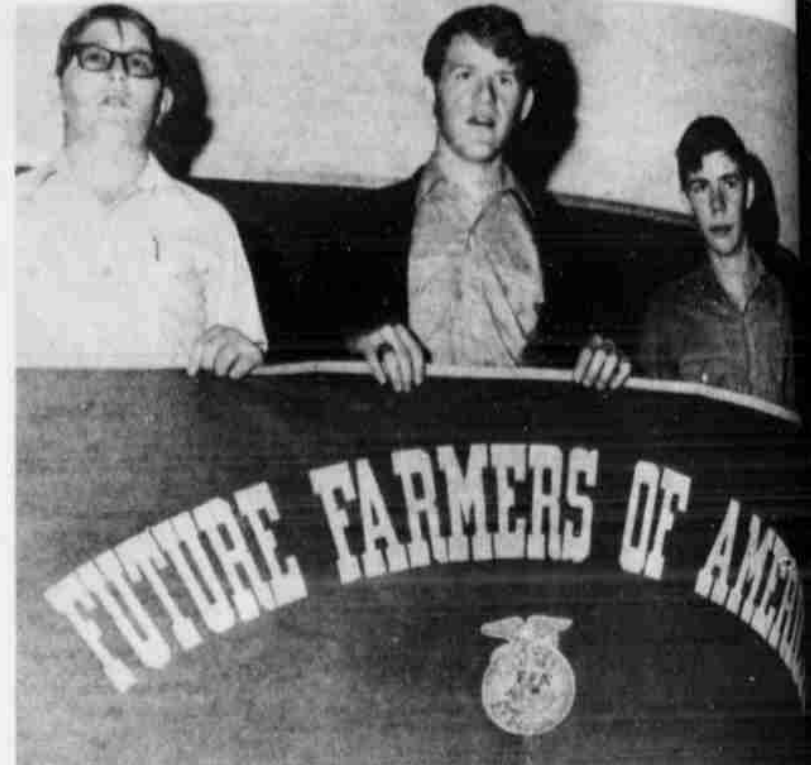

THIS LITTLEFIELD judging team won third place in the district judging at Texas Tech University Saturday. Winning team members are Kenan Light, Angel, and Jerry Ogerly. They competed against nine teams.

ON THIS DATE IN HISTORY
Copley News Service

In 1971, our cat, Samantha, had kittens. The only reason I mention this is that the kittens have now grown and, alas, had kittens of their own. So, if anyone out there wants a nice pet. ... — Perry Snell

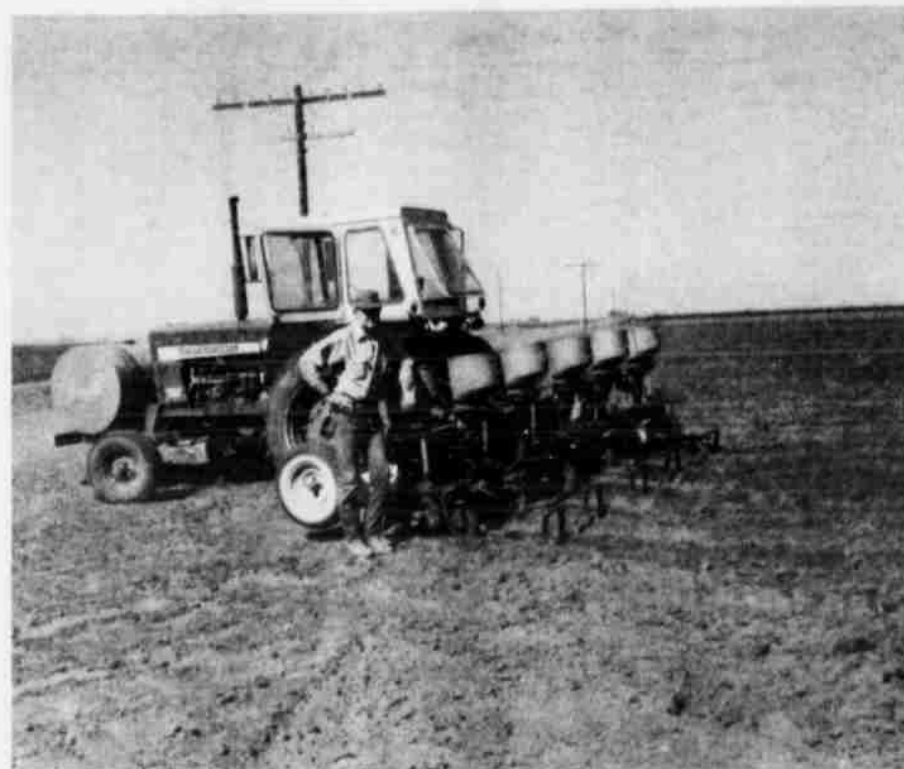

JOE EMBRY who lives 2 1/2 miles north and one-half west of Pleasant Valley Community Center is shown here after he finished planting 150 acres of yellow seed corn last week. Most corn in the Earth-Springlake, Olton areas is up to a good stand. Soil temperatures passed the 60 degree 10-day average reading over a week ago. Cotton and grain sorghum planting started this week. (SCS Photo)

ABANDONED AUTO REMOVAL CALL 385-4451

A WASP

WITH A STING FOR **PROFIT!**

Mr. Farmer...

- * Increase your milo profit by employing the braconid wasp to control greenbugs.
- * Orders are being accepted for the braconid wasp at only 75¢ per acre.
- * We invite you to view our film on the wasp in action, you will agree that it is a profit maker.

PLACE YOUR ORDER TODAY

Littlefield Butane Co.

1120 East 9th. Phone 385-3010

SHOPPING
Formulate a family budget

By JOYCE ROARK
Copley News Service

Setting up a budget can be a problem to a family. By knowing the national average budget you can formulate your own family's budget.

Joe Public's annual income after taxes is \$8,600 (\$720 per month). He found that his rent each month was \$105 (14.5 per cent). His family spent \$166 per month (22.8 per cent) on food (including alcoholic beverages and tobacco). They spent \$99 per month (13.5 per cent) on transportation (gasoline and car payments).

Because he has two school age children, he spent \$76 per month (10.3 per cent) on

clothes. For medical care the family spent \$55 (7.4 per cent).

Household operations each month cost \$103 (14.1 per cent). The family spent \$40 per month (5.3 per cent) on personal business (insurance, care, etc.). Recreation took \$49 per month (6.3 per cent). The miscellaneous spending was \$27 (3.8 per cent) each month.

You may spend more for rent, house payments, etc. or you may spend more for food, transportation, medical care, etc. No matter what your budget is, compare it with this one to see how you compare with the national average.

U.S. government offices did a survey in 1969-1970 of more than 10,000 urban and rural families. Their average income before taxes was about \$9,794; after taxes, about \$8,600.

My own family wouldn't be able to use this budget verbatim because our housing cost is higher each month and we like to put more in our savings each month. Your family will probably have similar discrepancies. By altering the percentages to fit your needs, you can establish a budget that fits your individual family.

There are other ways of making up a budget for a family but this method is the easiest. Remember that there are no rigid formulas for determining the amount you should spend for housing, food, recreation, or any other category of expense.

Authorities in the field of family finance recommend that a family not exceed 26 per cent of their income for housing, 25 per cent for food, or 15 per cent for clothing. If your family is not below these limits, take a close look at your expenses — you may be living beyond your means.

For questions on shopping problems write, Centsible Shopping, Copley News Service, in care of this newspaper.

Spring sale!

Stylist zig-zag portable sewing machine.
You get 4 built-in Singer stretch stitches, the exclusive Singer front drop-in bobbin and a built-in buttonholer, too! All at this low Singer Spring Sale price!
Reg. \$219.95
Sale \$199.95

save \$20
WITH CARRYING CASE

416/574

Reductions
On All Models Of Sewing Machines & Vacuum Cleaners

ROBISON
385-4621 308 W 4th
SEWING MACHINE AND UPHOLSTERY CENTER
A Trademark of THE SINGER COMPANY APPROVED SINGER DEALER

SPECIALS

DACRON DOUBLE KNIT
VALUES TO 4.98
\$2.29

100% COTTON STRETCH TERRY
60 to 72" WIDE
REG. \$3.49
\$2.79

COMAL HOSE
ALL SIZES
REG. & PANTY 79¢ TO \$1.79

ONE GROUP
60" Dacron Double Knit
REG. 5.98
\$3.98

48" STRIPED ORLON
REG. 3.98

45" TIE SILK
REG. 2.98

45" 100% IRISH LINEN
Beautiful Colors
REG. \$2.98

54" COTTON & NYLON
Only 3 Colors
Left, Reg. 2.98

ARNEL TRIACETATE
By Wedgewood, Regular 4.48, 100% for body suits — will not age and is machine washable.

H&M FABRIC
423 Phelps Ave. Littlefield, Tex.

MEN'S WEAR
Double Knit
Reg. 9.98... **\$8.98**
Reg. 7.98... **\$6.98**
Reg. 5.98... **\$4.98**
Patterns, zippers, pocket fabrics, waistbands & hooks — everything to tailor men's wear.

DOLLAR (SAVINGS) DAY SPECIAL

RCA XL-100
100% SOLID STATE AccuColor TV

RCA Television has come a long way since 1947. To dramatize how far, we're celebrating RCA's 25 years of TV leadership with special values on AccuColor TV.

The ERICSSON Model GQ-729 25" diagonal picture

\$599.95

DO YOUR PART!
Rid Littlefield of **JUNK CARS**
Free Removal Service
Call 385-4451
Your Chamber Of Commerce

SPECIAL OFFER FREE!
LP album and illustrated booklet recall wonderful moments from TV's past.

Cox FURNITURE & APPLIANCE
1804 Hall Ave. Ph. 385-5883

Emmanuel Lutheran Church Commemorate Founding

Year of celebration in the Lutheran Synod today, commemorate the 125th anniversary of the founding of the church body on April 26, 1847.

Lutheran Church will join its 6,000 congregations and three million members in a special service.

Members and delegates from 14 congregations and 100 members met at that date in April church body and to institution, which had been prepared earlier and had been submitted to the churches for study.

In its 125-year history it has had only eight presidents. The present president is Dr. Jacob A. O. Preus, whose office is in St. Louis, Mo. One of its five vice-presidents is the Rev. Guido A. Merckens of San Antonio.

"Interested people of our city are invited to come and learn more about this great and conservative church body," stated Rev. Louis Wetzel, pastor.

The service on every Sunday begins at 10:30 a.m.

Sudan Church To Show Film

"Lost Generation", the latest release from World Wide Pictures, will be shown Wednesday, May 3, at the First Baptist Church in Sudan.

"Lost Generation" utilizes multiple screen images and a probing documentary style to investigate attitudes on dissent, violence, the mood of America, and the answers that can be found by this generation as they face the decisions of life.

The opinions of both young and old, urban and rural, rich and poor, are brought to the screen from people of various backgrounds throughout the Nation.

Location shots were filmed in Alaska, the Southern states, on the farms and in the small towns of mid-America, and in the dying Haight-Ashbury hippie district of San Francisco.

The free feature-length film, which includes special appearances by Billy Graham, Art Linkletter, and Jack Webb, was described by one reviewer as a "moving film that calls on us to make a decision about how much we want to get involved in the troubles of our times."

"Lost Generation" will be shown at 7:30 p.m., with no admission charge, and the public is cordially invited.

Roundup Contestants To Be Decided May 6

Contests to compete in State Roundup at the Texas A&M University in June will be up for the district 4-H contests in May 6.

Contests from 20 South Texas counties, including Comal County, will compete with each other in some 30 contests for the chance to become the state champion. The eliminations will be at Texas Tech University and will feature various contests in various categories, judging and animal activities.

Registration contests will be held in civil defense, family improvement, farm and ranch management, landscape design and various other categories. 4-H members will

compete in judging dairy cattle, horses, poultry and other livestock. The rest of the contests include clothing and money management educational activities, public speaking, rifle, share-the-fun, soil evaluation, foods and nutrition and others.

The more than 500 contestants will be divided into junior and senior divisions, with youth more than 14 years old going into the advanced group.

The first and second place entries in each senior contest will be eligible to compete with winners from the 12 other Texas Extension districts for a variety of prizes and awards at the State 4-H Roundup.

Youngsters in the district contests at Lubbock will be from Bailey, Borden, Brisco, Cochran, Crosby, Dawson, Floyd, Gaines, Garza, Hale and Hockley counties. Also Howard, Lamb, Lubbock, Lynn, Mitchell, Scurry, Swisher, Terry and Yoakum counties.

FB Promotes Ed Jennings

Ed Jennings, special agent for the Littlefield Farm Bureau, has been named general agent for the local office.

Jennings, a life-long Littlefield resident, has been with the local office for the past three years.

Jennings replaces Jack Wattenbarger who died this month.

City Manager Talks To Lions

The Littlefield Lions at the Wednesday noon meeting, had as speaker City Manager Pat Bradley.

Bradley spoke to the group on laws governing water and air pollution as it affects our area.

Attending as club guest was Martha Brown, an outstanding senior at Littlefield High School. Miss Brown, winner of the Lions Club scholarship award, was presented a check for \$300 by Lion President Roland Bell. Martha plans to enroll at Texas Tech University in the fall.

There were 48 members, four member guests and four club guests for a total of 56 present.

Two Students To Graduate

Two Littlefield students are among the record 1,870 candidates for spring graduation at Texas A&M University, announced Registrar Robert A. Lacey.

Commencement exercises will be conducted May 5 for students earning graduate degrees and May 6 for undergraduates.

Lacey said 1,381 students have filed for baccalaureate degrees, 371 for master's and 118 for doctorates.

Degree candidates from Littlefield are Matthias James Demel, son of Mr. and Mrs. Norman Demel, Star Route 1, a bachelor's degree in wildlife science and Cheryl A. Perkins, daughter of Mrs. Charlene Reast, 1422 Cherry Blossom, a bachelor's degree in journalism.

Fashion Show Set At Sudan

"Carousel of Fashion" will be the theme for the fashion show, sponsored by Epsilon Sigma Alpha Sorority of Sudan. The show is slated for Saturday May 6, at 3 p.m., in the Sudan High School cafeteria.

Members of ESA and their families will be modeling clothes furnished by Clarks of Sudan; Wares, Newtons, Normas, Anthonys, and Penneys of Littlefield. Clothes made by some of the ESA members will also be modeled.

Everyone is invited to attend. Admission will be \$1 for adults and 50 cents for children. All

Supper To Honor Pep Teachers

All teachers of Pep School will be honored at the Annual Teachers Appreciation Supper May 5, at 8 p.m., in the Pep Parish Hall. The event is sponsored by the Pep P-TA.

A musical program will be presented by grades first through sixth, under the direction of Mrs. Melvin Kunkel.

Proceeds from the show will go toward a scholarship, which ESA presents annually to a senior student.

Your Church

IS NOT
a playground for Saints
but a hospital for Sinners

Attend Regularly

ah, yes! GOD Lives

You In The Church
The Church Is You — form a combination for good. Every man, woman and child reads the influence of the church. So, come let us go into the house of the Lord. Let us support her program of service to humanity, be a faithful worker, a daily bible reader and attend services regularly.

We live in a wonderful world full of purpose and values. All this requires a Purposer, a Creator. The more we discover the universe, the more we are sure there is a creative artist at work. Visit the mountains, stand by the sea, witness the storm, and we become aware of a power greater than man. It is God and He is not dead as the man said. The sun rises in a pattern and the stars obey a scheme. We bow to the law of gravity and enjoy a world controlled by dependable systems. We believe in natural law . . . God's law. Without a great creative power we could not have had Moses, Mohammed, Buddha and Jesus Christ. When we put Creative Power, Wisdom and Righteousness together, belief in God is the result. He is at the controls. God is not dead.

© Williams Newspaper Features Syndicate
Box 231 - Fort Worth, Texas

**THIS FEATURE IS PUBLISHED BY FIRMS INTERESTED IN OUR COMMUNITY,
WITHOUT THEM WE COULD NOT HAVE THIS CHURCH PAGE.**

- | | | |
|--|--|--|
| <p>ARMES CHEVROLET CO. Troy Armes</p> <p>DAIRY MART L. V. And Opal Pierce</p> <p>PIONEER SUPER MARKET Alvis Tubbs-Lee Haynes</p> <p>W. O. HAMPTON GIN Spade, Texas</p> <p>FIRST NATIONAL BANK Don Bell</p> <p>B & C PUMP MACHINE WORKS John Clayton-W. H. Berry, Jr.</p> | <p>ARMES EQUIPMENT CO. Barry Armes, Owner</p> <p>SHOOK TIRE COMPANY Orville Bassett & Employees</p> <p>E. C. RODGERS FURNITURE And Employees</p> <p>HAMMONS FUNERAL HOME Pryor Hammons</p> <p>BRITAIN PHARMACY M. M. And J. T. Britain</p> <p>DAIRY QUEEN Frank Robinson</p> | <p>BIRKELBACH MACHINE SHOP Werner Birkelbach</p> <p>CONAL'S FINA SERVICE Conal Norrid</p> <p>BYERS GRAIN & FEED Clinton Byers & Employees</p> <p>H & M FABRIC Travis And Hazel Hopper</p> <p>CASE POWER & EQUIPMENT John Maddox And Employees</p> <p>FRANK CUMMINGS AGENCY And Staff</p> |
|--|--|--|

If You Have a Habit Of Following The Crowd, We Suggest, The Best Crowd to Follow is the Crowd Going To Church

Littlefield Churches

| | |
|--|--|
| <p>CHURCH OF CHRIST 9th and Hall</p> <p>UNITED PENTECOSTAL CHURCH Rev. E. E. Houlette 1030 East 11th</p> <p>BIBLE MISSIONARY CHURCH Rev. A. W. Glover 1321 West 6th</p> <p>FIRST CHRISTIAN CHURCH Doug Morton 1305 Phelps Ave.</p> <p>SALVATION ARMY Captain Daniel Hudson 621 East 6th</p> <p>FIRST BAPTIST CHURCH Rev. A. J. Kannermer 400 East 6th</p> <p>PARKVIEW BAPTIST CHURCH Rev. R. N. Tucker West 5th & Wicker</p> <p>SUNSET AVE. BAPTIST CHURCH Rev. Benny Goss North Sunset Ave.</p> <p>CHURCH OF JESUS CHURCH OF LATTER DAY SAINTS Reddy Room, 511 W. 7th</p> <p>IRVIN STREET FIRST BAPTIST Dr. W. A. Terry</p> | <p>FOUR SQUARE GOSPEL CHURCH Rev. M. Watkins-Rev. E. Dietz 715 Phelps Ave.</p> <p>LITTLEFIELD MISSIONARY BAPTIST Rev. J. B. Cagle XIT Drive & 8th St.</p> <p>SEVENTH-DAY ADVENTIST Rev. Joe James Ninth and Duggan</p> <p>FIRST METHODIST CHURCH Rev. David Hamblin 14th and Phelps Ave.</p> <p>EMMANUEL LUTHERAN CHURCH Rev. Louis Wetzel 409 West 3rd St.</p> <p>ST. MARTIN LUTHERAN CHURCH Rev. Thomas Lange W. 10th and Sunset Ave.</p> <p>FIRST PRESBYTERIAN CHURCH Rev. Clem G. Sorley Levelland Highway</p> <p>SACRED HEART CATHOLIC CHURCH Rev. Joe James Sunset and 8th St.</p> <p>CHURCH OF CHRIST Highway 385</p> <p>PRIMERA IGLESIA BAUTISTA MEMORIAL Rev. Silbiano Rangel West 6th and Barton</p> |
|--|--|

Area Churches

| | |
|--|---|
| <p>CHURCH OF CHRIST Park and 9th St.</p> <p>MISSION BAUTISTA EL CALVARIO Rev. Celestino Rangel 1100 East 14th</p> <p>CHURCH OF GOD IN CHRIST R. L. Caro Basin and Hilburn</p> | <p>CHURCH OF THE NAZARENE 8th and Lfd. Drive Rev. Curtis Steen</p> <p>ASSEMBLY OF GOD Rev. J. C. Amburn Hall and College Ave.</p> <p>CHURCH OF CHRIST Bob Wear, Minister 17th and Crescent Drive</p> |
|--|---|

LITTLEFIELD

SCHOOL MENU

MONDAY: Juicy burger, tomato, onions and french fries, banana and milk.

TUESDAY: Fried chicken, potatoes with gravy, butter with crackers, salad, applesauce, hot milk.

WEDNESDAY: Beans with green chilies, spring corn bread, apricot and milk.

THURSDAY: Enchiladas, rice, green salad, crackers, brownies

FRIDAY: Tuna and cheese salad, lettuce and tomato french fries, fruit and milk.

BEAUTY

that uplifts

HAMMONS FUNERAL HOME

PENNSYLVANIA TURNPIKE POLY 780

\$22.26 size 14 (size) plus \$2.55 each tire F.E.T.

- Four smooth-riding, extra strong polyester cord plies.
- Wrap-around tread provides solid stability and positive cornering.
- Popular 78 series profile with shock absorbing Flex-o-matic side-wall action.

The People's Choice

BENNETT'S

FIRESTONE Brake & Alignment

BARGAINS
ALL OVER
THE STORE

MAY DOLLAR DAY

BARGAINS
ALL OVER
THE STORE



500

100% DACRON POLYESTER

DOUBLE KNIT

REMNANTS

3/8 TO 7/8
YARDS
PER PIECE

\$1.22

EACH



PLAY KNITS REDUCED

55% POLYESTER 45% COTTON KNIT

SOLIDS & STRIPES, ORIG. 2.59

\$1.44

NOW YD

100% POLYESTER

DOUBLE KNIT

500 YARDS 100% POLYESTER DOUBLE KNIT IN ALL YOUR FAVORITE SOLID COLORS. GET HERE EARLY!

\$2.44

YD

100% POLYESTER FANCY

DOUBLE KNIT

SCULPTURED KNITS, JACQUARD KNITS, STRIPES, PLAIDS & MORE. LARGE SELECTION, ORIG. 4.99-5.98-6.98

\$3.99

YD

PENN PREST PRINTED SHEETS AND CASES

| CASES | TWIN SHEETS | FULL SHEETS | QUEEN SHEETS | KING SHEETS | KING CASES |
|----------|-------------|-------------|--------------|-------------|------------|
| 2/\$1.99 | \$1.99 | \$2.99 | \$4.99 | \$5.99 | 2/\$2.49 |

| | |
|---|---|
| LARGE GROUP WOMEN'S DRESSES Jr. Missy & Half Sizes AS MARKED | MEN'S PRINT SPORT SHIRTS Penn Prest NOW 4/\$10 |
| JR & MISSES PANTS & JEANS Reduced, Orig. 5-14, NOW \$2.99-\$7.99 | MEN'S WHITE BUCKLE SHOES Sizes 7D To 12D ONLY \$9.99 |
| JR & MISSES TOPS & BLOUSES Reduced, Orig. 5-9 NOW \$2.99-\$5.99 | MEN'S SOLID SPORT SHIRTS Long Sleeve ONLY \$2.99 |
| WOMEN'S & JR BODY SUITS & SHIRTS 100 To Choose From \$5-\$10 | BOYS SHORT SLEEVE, SOLID SPORT SHIRTS Maroon, Lilac & More ONLY \$1.99 |
| WOMEN'S NYLON SHORT SETS 100% Nylon ONLY \$3.99 | BOYS TEXAS RANGERS SHIRTS Knit, Sizes 8-18 \$1.98 |
| JR SIZE TOPS & BLOUSES Reduced To Clear 99c-\$1.99 | JR BOYS SPORT SHIRTS Sizes 2 To 7 ONLY \$1.44 |
| GROUP GIRLS JEANS REDUCED Size 10's & 12's, Orig. 2.99-5.00 ... NOW 99c-\$1.99 | STEREO TAPES & CASSETTES 100 To Choose From ONLY \$2.99 |
| WOMEN'S & GIRLS SUNGLASSES Color Lens & Frames 44c | DACRON POLYESTER BED PILLOWS Non-Allergenic 2/\$3.66 |

JCPenney
The values are here every day.

AMHERST

Mrs. Lester LaGrange
246-3336

MRS. MAURICE BRANTLEY was hostess for the Annie Armstrong Circle of the Baptist WMU at her home Monday night. Mrs. James Hollard continued the study "Catalyst in Missions", by Helen Fling. Refreshments were served to Mmes. Charles Mixon, Don Carter, T.L. Bennett, A.O. Dickson, Glenn Willson and James Holland.

MR. AND MRS. E.L. Black were in Letors recently for a visit with relatives.

APPROXIMATELY 20 women attended the Federated Church Society at the United Methodist Church Wednesday afternoon. Two women from Littlefield, Mrs. Brenda Palmer and Mrs. Beth Wells presented the program. They told of the recent Lay witness meeting at the First Baptist Church in Littlefield.

Mrs. Wells led a song for the group with Mrs. Harmon accompanying on the piano.

DICK MADISON, Mrs. Glenn Willson's brother-in-law and Jerry Hollingsworth of Amarillo, as laymen, conducted a soul winning clinic at the First Baptist Church Sunday afternoon with 23 attending. The next three Sundays other leaders will continue the clinics.

LINDA CLAYTON and David Hoffman of Colorado Springs visited her parents, the Bob Claytons during the weekend. Her brother "Bub" has greatly improved from his well drilling accident suffered several weeks ago.

MRS. SAM MAYNARD of Dimmitt spent the weekend with her mother, Mrs. G.A. Phillips.

MRS. PEARL BLANCHARD is visiting her daughter, Mrs. Davis May in San Antonio.

LEE PAYNE went home Thursday after being in the local hospital for tests.

MRS. CECIL SUTTON of Fort Worth visited her sister, Mrs. J.E. Smith this week.

SPENDING several days with her parents and brothers, Mr. and Mrs. Homer Peel, Jay and James are Mrs. Ben Williams, Tammie and Todd of Amarillo.

MISS RUBY JONES and Mrs. Ida Allen of Earth visited her sister, Mrs. Harvie Messamore Monday.

Jack Bradley of Denver was overnight guest of his parents, Mr. and Mrs. J.H. Bradley, Monday.

MRS. NOLAN HARLAN and son, John of Bula visited her mother, Mrs. Mary E. Britt, Monday.

MRS. CAL CECIL of Hobbs, N.M., visited her sister, Mrs.



SCHOLARSHIP WINNERS during the Annual Honors Festival Tuesday include: front row, Juanita Echevarria, Carla Owens, Debbie Hatley, Kay Second row, Cathy Giles, Annelle Harris, Sheila Harrell, Martha Brown; and Larry Birkelbach, Sid Jacobs, Allen Grisham and Larry Crumpton.

RIGHTS

Woman uses new name

By RIV TOBIN
Copley News Service

Dear Mrs. Tobin: My maiden name was Mary Smith. I married John Jones and signed my name Mary S. Jones. John died and I then married Paul Brown. Do I sign my name now as Mary Jones Brown or Mary Smith Brown? I'm afraid if I don't use my former husband's name with mine, people won't know who Mary S. Brown is. — Confused

Dear Confused: You now sign your name as Mary S. Brown. If that new name needs explaining, explain. Don't use your deceased husband's name along with your present one's.

Dear Mrs. Tobin: After ten years of marriage, friends of

George Harmon and Mr. Harmon this week.

MRS. M.V. COWAN and son, Bob went to Vallecito, Colo. for a visit with their daughter and sister, Mr. and Mrs. Clarence Black in their new home.

GUESTS in the Clyde Bolton and C.C. Carrico homes were Mr. and Mrs. Eugene Bolton of San Diego, Calif.

FLOYD ROWELL'S father continues to improve following surgery.

ours were divorced. Everyone was delighted as he is a real jerk and she is a charming and talented woman. For a long time her friends had been telling her to seek this divorce; in fact, I was one who often asked her how she put up with him. After they parted, she went on a long trip around the world. Her ex stayed here and tried to keep in with the old crowd but we all cold-shouldered him. Last month the woman re-

turned and, would you believe she remarried the man she divorced but what do we say? Flabbergasted

Dear Flabbergasted: How much has been said about "Cops" and best wishes!

Questions on editorials be sent to Mrs. Riv Tobin, Copley News Service, at this newspaper.

Penney's Has Consultant For Fashions

J. C. Penney Company in Littlefield is pleased to announce that Charlotte Bailey is associated with the store as fashion consultant during their May Dress Carnival.

Charlotte, a former instructor with Robert Spence Modeling School in Lubbock and Fashion Coordinator of Latham's Department Store will be modeling new merchandise and will be offering assistance in helping you choose your favorite fashions. Adv.

Charlotte Bailey

Charlotte Bailey

Summer Starts with a trip to Penney's Dress Carnival



JCPenney
The values are here every day.



Food Club

Springtime Shopper

Supplement to Alamogordo Daily News, Amarillo News-Globe, Times, Artesia Daily Press, Big Spring Herald, Brownfield News, Carlsbad Current-Argus, El Paso Times, Herald-Post, Hereford Brand, Hobbs Daily News-Sun, Lamesa Press-Reporter, Las Cruces Sun-News, Levelland Daily Sun-News, Littlefield Leader-News, Lubbock Avalanche-Journal, Midland Reporter-Telegram, Monahans News, Odessa American, Pampa Daily News, Plainview Daily Herald, Roswell Record and Snyder Daily News.

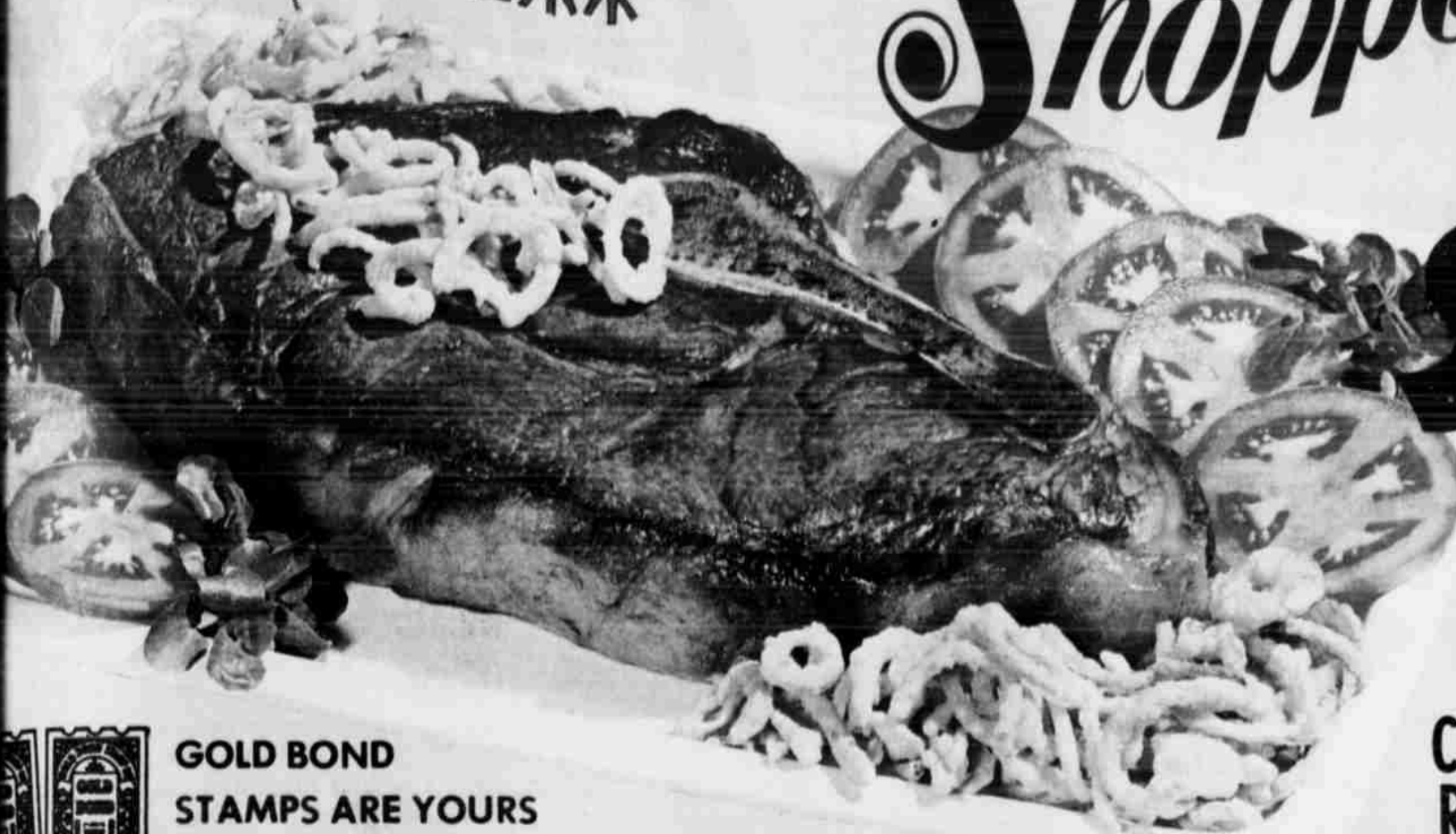

SIRLOIN
Steak **98¢**
FURR'S PROTEN, LB.

GOLD BOND
STAMPS ARE YOURS
WITH EVERY PURCHASE

CHUCK STEAK Furr's Proten, Lb. . . . 69¢
RANCH STEAK SEVEN BONE Furr's Proten, Lb. . . . 79¢
BONELESS ROAST Shoulder Furr's Proten, Lb. . . . 89¢

ROUND STEAK FURR'S PROTEN, LB. **98¢**
RIB STEAK FURR'S PROTEN, LB. **98¢**
CLUB STEAK Furr's Proten, Lb. **\$1.19**
7-BONE STEAK Furr's Proten, Lb. **\$1.29**

TOP FROST
TURKEY HENS
10-14 LB.
39¢
Lb. . . .



PLEASE TURN PAGE
FOR **Food Club**
DOLLAR DAY VALUES!

PRICES IN THIS AD EFFECTIVE FOR ONE FULL WEEK, MAY 1 THRU MAY 7

FAMILY STYLE BONELESS STEAK Furr's Proten, Lb. **98¢**



BONELESS HAM
\$3.19
Food Club
3 lb. CAN. . . .



ARM ROAST Round Bone Cut, Furr's Proten, Lb. . . . 94¢
CUBE STEAK Furr's Proten, Lb. . . . \$1.35
STEW MEAT Lean Boneless Cubes, Furr's Proten, Lb. . . . 89¢
SHORT RIBS Deluxe Bar-B-Q, Furr's Proten, Lb. . . . 69¢
RUMP ROAST Furr's Proten, Lb. . . . 96¢
STEAKS Sirloin Tip, Lb. . . . \$1.29
RIB ROAST Furr's Proten, Lb. . . . 98¢
BEEF PATTIES Fresh Frozen, 14 Count, 2 Lb. 11 Oz. Pkg. . . . \$1.89
BEEF PATTIES Fresh Frozen, 7 Count, 1 Lb. 5 Oz. Pkg. . . . \$1.00

SAUSAGE
Farm Pac Whole Hog
69¢ \$1.37
2-lbs.

FISH STICKS Gaylord, 8 Oz. Pkg. . . . 3 for \$1.00
HALIBUT FILLETS Turbolt, Bake or Broil, Lb. . . . 79¢
CATFISH FILLETS Catch Weight, Lb. . . . 89¢
FISH CAKES Heat-N-Serve, 14 Count, 1 Lb. 12 Oz. . . . \$1.00
LUNCH MEAT Farm Pac, 9 Varieties, 6 Oz. Pkg. . . . 36¢
FRANKS Farm Pac, All Meat, 12 Oz. Pkg. . . . 59¢

Furr's
SUPER MARKETS



Furr's
SUPER
MARKETS

Food Club *When you don't
mind paying a little less
for the very best!*

Food Club

Springtime S

CHERRIES 29¢
Food Club Red Sour
Pitted, No. 303 Can

JUICE Apple, Food Club 3 FOR \$1.00
Qt. Bottle

TOWELS Topcrest 25¢
162 Count Roll

CORN 5 FOR 80¢
FOOD CLUB
WHOLE KERNEL OR
CREAM STYLE GOLDEN
No. 303 CAN

GREEN BEANS

Food Club, Whole
No. 303 Can 24¢

TOMATO SAUCE
Food Club, No. 300 Can

5 FOR \$1.00

TOMATO PASTE

Food Club
14¢



MAYONNAISE Food Club 59¢
Qt.

INSTANT TEA Food Club 89¢
3 Oz. Jar

CREME RINSE Beacon 3 FOR \$1.00
16 Oz.

FACIAL TISSUE Baby Soft 5 FOR \$1.00
200 Count

SHAMPOO Beacon, Egg, Lemon 3 FOR \$1.00
Creme, Emerald
Green, 16 Oz.

VITAMINS Valiant, Multiples 2 FOR \$1.00
or With Iron. 100 Count

Sweet Potatoes Food Club, No. 303 Can 4

Instant Rice Food Club, 24 Oz. Pkg.

Gelatin Food Club, Assorted, 3 Oz.

Olives Food Club, Stuffed Manzanilla, 7 Oz.

Cake Mix Food Club, Assorted Flavors, Pkg.

Meal Food Club, White or Yellow, 5-Lb. Bag

Aluminum Foil Topco, 25 Ft. Roll

Pickles Food Club, Sour, Dill, Kosher Dill or Hamburger Dill Slices, Qt.

Carrots Food Club, Sliced, No. 303 Can

Snack Crackers Food Club, 11 Oz. Pkg.

Dog Food Gourmet, Asst. Flavors, No. 300 Can 4

Pancake Mix Food Club, 2-Lb. Pkg.

Marshmallows Food Club, Miniature 16 Oz. Pkg.

Graham Crackers Food Club, 16 Oz. Pkg.

MILK OF MAGNESIA TABLETS

Topco Valiant 250 Count 49¢

COSMETIC PUFFS

TOPCO VALIANT 300 Ct. 3

COTTON SWABS

TOPCO VALIANT 90 Count 3 for \$1.00

BABY POWDER

Topco 14 Oz. 2

BABY OIL TOPCO 16 OZ. 2

SHAMPOO BABY, TOPCO 16 OZ. 2

BABY PANTS SPRINGCREST REG. 29¢ 4

MOTOR OIL

Topco, 20W or 30W, Quart

4 FOR \$1.00

ASPIRIN

Topco Valiant 100 Count 19



DISPOSABLE DIAPERS

TOPCO
Daytime 30's \$1.29
Nighttime 12's 79¢
Newborn 30's \$1.19

DEODORANT Anti-Prepirant, Topco, 8 Oz. 2

AGILON PANTY HOSE Springcrest, Petite, Medium, Medium Tall, Tall, Pair

VINYL BABY PANTS Small, Medium, Large, Pull-On, Reg. 29¢, Pair 4

KNIT DISH CLOTHS Topco, Mesh, Assorted Colors, Stripe on White, 12 1/2" x 14 1/2", Ea.



DOLLAR SALE

Furr's
SUPER
MARKETS

APPLE Food Club, Crushed or Sliced,
Juice Packed, No. 2 Can..... **39¢**

TOASTER Food Club Frosted, Assorted
Flavors, 11 1/2 Oz. Pkg..... **39¢**



TISSUE

TOPCO BABY SOFT

4-Roll
Pkg..... **39¢**

PEANUT BUTTER

Food Club
18 Oz..... **59¢**

BLACK PEPPER

Food Club
4 Oz. Can... **29¢**

APPLE SAUCE

5 FOR \$1.00

TOMATOES

5 FOR \$1.00

PRICES IN
THIS AD
EFFECTIVE
THRU
MAY 7

GRAPE JELLY

FOOD CLUB

39¢

18 oz. TUMBLER..

Open fresh Fruits
& Vegetables..

CELERY

CALIFORNIA
ASCAL
STALK

19¢

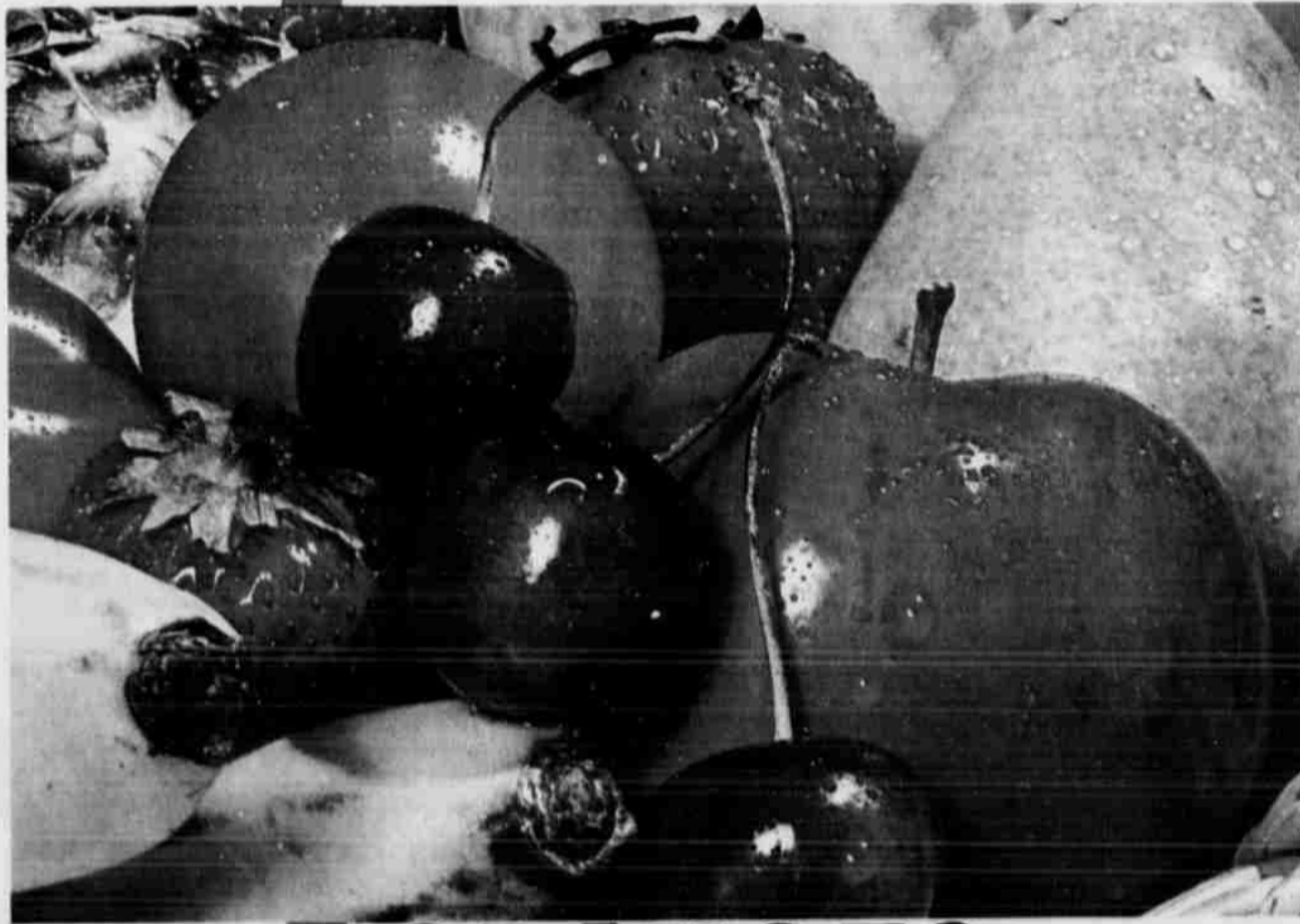

CUMBERS Long Green
Slicers, Lb..... **39¢**

POTATOES

58¢

LETTUCE

Iceberg, California
Finest

Lb..... **25¢**

ORANGES

ARIZONA
FANCY
VALENCIA ... 8 LB. BAG EA. ...

89¢

CANTALOUPE Texas Finest,
Each **3 FOR \$1.00**

WATERMELONS Red Ripe
Each **98¢**

GRAPEFRUIT Ruby Red
8 Lb. Bag, Each **99¢**

Yellow Squash or Zucchini
Fancy, Lb. **29¢**

CARROTS Fancy, Top Fresh,
1-Lb. Cello Bag, Each **2 FOR 37¢**

GREEN ONIONS Arizona, Fancy,
Each **2 FOR 25¢**

RED RADISHES 6 Oz. Cello Bag,
Each **2 FOR 25¢**

WHITE ONIONS Texas Sweet,
Lb. **15¢**

GREEN CABBAGE Texas Fancy,
Lb. **11¢**

CAULIFLOWER Fancy, Large Heads,
Each **59¢**

POTATOES Fancy Baking Size,
Russet, Lb. **10¢**

FANCY MUSHROOMS Medium Size,
Lb. **98¢**

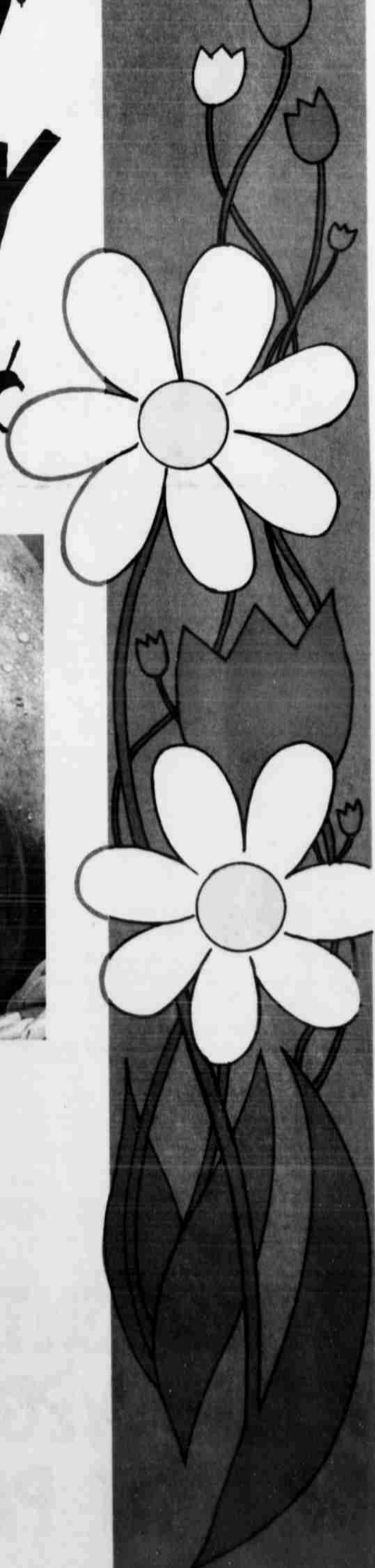

TOP FROST

Springtime Shopper

FROZEN FOODS



BROCCOLI SPEARS Top Frost, Fresh Frozen, 10 Oz. Pkg. **4 for \$1.00**

POT PIES

Top Frost, Fresh Frozen, Chicken, Beef, Turkey, Tuna or Macaroni and Cheese.

8 Oz. Pkg. **6 for \$1.00**

FRUIT PIES

Top Frost, Fresh Frozen, Apple, Cherry, Blueberry or Peach.

24 Oz. Pkg. **39¢**

STRAWBERRIES Top Frost, Fresh Frozen, 10 Oz. Pkg. **4 for \$1.00**

POTATOES Gaylord, French Fries, Regular Or Krinkle Cut, 2-Lb. Pkg. **3 for \$1.00**

POTATOES Gaylord, Fresh Frozen, French Fried, 5-Lb. Pkg. **89¢**

GRAPEFRUIT JUICE Food Club 6 Oz. Can. **4 for \$1.00**

TOPPING CORN Top Frost, Fresh Frozen 10 1/2 Oz. Pkg. **49¢**

Top Frost, Whole Kernel, Fresh Frozen, 24 Oz. Pkg. **39¢**

GRAPE JUICE

Top Frost, Fresh Frozen.

12 Oz. Can **39¢**

- Blackeye Peas** Top Frost, 10-Oz. Pkg. **4 for \$1.00**
- Cauliflower** Top Frost, 10-Oz. Pkg. **4 for \$1.00**
- Peas** Top Frost, Sweet, 10-Oz. Pkg. **5 for \$1.00**
- Lima Beans** Ford Hook or Baby Food Club, 10-Oz. Pkg. **25¢**
- Dinners** Top Frost, Chicken, Beef, Turkey, Salisbury Steak, or Meat Loaf, 11-Oz. **39¢**
- Corn** Top Frost, In Sauce, 10-Oz. Pkg. **32¢**
- Spinach** Top Frost, Chopped or Leaf, 10-Oz. Pkg. **6 for \$1.00**
- Okra** Top Frost, Cut, 10-Oz. Pkg. **4 for \$1.00**

LEMONADE
TOP FROST FRESH FROZEN
12oz. CAN **5 for \$1.00**

PEAS & ONIONS Top Frost, Fresh Frozen, 10 Oz. Pkg. **27¢**

GREEN BEANS Food Club Cut No. 303 Can **5 for \$1.00**

RAISING
Food Club 2 Lb. Pkg. **69¢**



FLOUR
FOOD CLUB **39¢**
5 lb BAG

DETERGENT Topco, Blue or White, Giant Pkg. **59¢**

MIXED VEGETABLES Food Club No. 303 Can **5 for \$1.00**

INSTANT POTATOES Food Club 13 Oz. Pkg. **3 for \$1.00**

