



## 1971 MISS LAMB COUNTY

# Miss Sterling Reigns

Deana Sterling, a brown-haired, brown-eyed LHS junior who is accustomed to receiving her "number 1" ratings in flute and oboe solo and ensemble contest displayed her charms to a packed audience Friday night and was crowned "Miss Lamb County" from a field of 18 beauties.

Miss Sterling is 5' 6", measures 34-23-33 and the 16-year-old daughter of Mr. and Mrs. E. J. Sterling of 1316 W. 13th. She is the third Miss Lamb County named in the annual beauty pageant sponsored by Beta Sigma Phi in connection with Littlefield Festivities Days.

The winner was crowned with a tiara by last year's Miss Lamb County, Linda Horn, and presented a dozen red roses and

a trophy by Kathy Minyard, the winner of the first beauty pageant.

The first runner-up trophy for the 1971 Miss Lamb County title went to 17-year-old Suzy Temple, a brown-haired, green-eyed Springlake-Earth senior student.

Sandy Holmes, an 18-year-old blue-eyed blonde graduate of Spade High School, was named second runner-up.

Brown-eyed, brown-haired, 16-year-old Thriess Bingham, a Littlefield High School junior, and De Aun Ogerly, a 17-year-old brown-haired, blue-eyed LHS senior, were third and fourth runners-up in the contest.

The eighteen beauties were cheered enthusiastically by the crowd as they appeared in swim suits then in formal gowns on the circus-themed stage in "The Greatest Show on Earth."

John Mann, an auctioneer and speech major at Texas Tech University, emceed the pageant. Sorority members dressed as clowns, and a tumbling act put on by 20 members of the Astro Texans of Levelland's McKay's School of Gymnastics, added to the circus theme.

While the judges scored the contestants the audience patted their feet and fanned themselves with their programs in time to Jan Sisson's and 1969 beauty queen Kathy Minyard's solos.

Penny Bryant and Dave Stanley of Levelland and Judy Mann of Lubbock judged the 18 on poise, personality and beauty.

In addition to the trophy, tiara, and roses, the 1971 Miss Lamb County received an 8 x 10 color portrait from Robert's Studio. In addition to playing the flute and oboe in the Wildcat Band, Miss Sterling plays the piano. Her hobbies include water skiing, cooking, sewing and volleyball. She is taking Distributive Education in school and working part time at Findley's Jewelry. Her employers, Mr. and Mrs. Weldon Findley, sponsored her in the contest.

Contestants and their sponsors, other than Miss Lamb County, were Sandy Holmes, Spade Hardware; Sheila Harrell, Wright Prescription Drug; De Aun Ogerly, Pioneer Super Market; Judy Curry, Littlefield Lions Club; Tina Russell, VFW Auxiliary Post; Cheryl Carter, Cox Furniture; Linda Birkelbach, Prescription Shop; Holly Hinkley, "We, The Women"; Suzy Temple, Springlake-Earth Lions Club; Carol Terry, Clint's Cigarette Service; Velva Lee, Holiday Beauty Salon; Thriess Bingham, Tide Products, Inc.; Charlotte Jennings, Littlefield Garden Club; Kathy Tones, Interstate Securities Inc.; Mary Elizabeth Shotwell, Rotary Club; and Molly Green, West Drug.

## Lamb County Holds Higher Market Rating

A nationwide survey of business activity, just released, shows that Lamb County turned in a better performance in the past year than most communities did.

It was accorded an above-average market rating on the basis of the findings, which indicate that local residents earned more and spent more, per person, than was general across the country.

Its relative standing is brought out in a new "Survey of Buying Power," produced and copyrighted by Sales Management, the marketing publication. It contains comparable income and spending figures for each area.

Although 1970 was far from a record-breaking year throughout the United States generally, it was a better one for retail merchants in the local area than for those in most other localities.

The figures show that Lamb County stores ended up with a sales volume of more than \$37,676,000, as against the prior year's \$30,770,000.

It was more than might have been predicted from the standpoint of population alone. With .0063 percent of the national population living in the local area, that proportion of the nation's business would have been its quota on that basis.

It went above that mark, however, and produced .0104 percent of the national total.

The results point to the sturdiness of the local economy. During a period of national recession, in which unemployment was

high and the cost of living rising rapidly, business in the local area held up better than in many sections of the country.

Making it possible was the strong earnings picture. The survey shows that net income locally, after payment of personal taxes, reached a total of \$49,945,000.

It was equivalent to \$9,081 per household, an average arrived at by dividing the overall income by the number of local households.

The relative standing of one community to another, in terms of purchasing power and business vitality is shown in the survey through an "index of sales activity."

Lamb County's index is given as 125, or 25 percent above the national average.

## EXHIBITS, 1,000 ATTEND

# Art Festival Biggest Yet

A thousand persons from a wide area were in Littlefield Friday afternoon to view and participate in the 5th Annual Sidewalk Art Festival on Main Avenue, where 361 exhibits were on display.

Entertainment set off activities of a varied nature for the two-day celebration of the Annual Lamb County Festivities.

The festival was sponsored by "We, The Women," in cooperation with the Chamber of Commerce, Hart's Hardware, Littlefield Glass and the Gallery and the various art groups of Littlefield.

Competitions in the painting division were held in various media on every subject—from animals to landscapes to portraits—done by adults, children and juniors.

There were 156 paintings in that division. Juniors showed nine paintings,

and intermediates showed 15. Others not exhibited in the show for judging were 106 paintings which were placed on sale.

Seventy-five entries were made in the arts and crafts division, with a wide variety of types of handcraft shown.

"I believe our artists this year showed the most interest ever, and we came up with the largest art show we've had in the five-year history," stated Mrs. Vera Griffin, one of the co-chairmen of the show. "We have lots of talent in our area, and we're happy it is shared with us in the show," she concluded.

Taking top honors in the adult painting division for the second time was Mrs. Barbara Perrin with her "Stage Coach Inn". She took the first place title in last year's contest.

Second place winner for the second time was Neva Dell Busby of Springlake, with her "Brave Boy". She took that same title in last year's show.

Third place winner was Mrs. Mary Myatt Hagler of Littlefield and her "Spring Flowers".

Winners in the intermediate division were Darlah Aaron, first place on an autumn scene with trees; Gary Parson, second place with a still life; and Pam Tarr of Levelland, third place with "Poppies".

Junior division winners included Debbie Gregson of Spade, first place; Debra Coy of Spade, second place; and Pam Yantis of Littlefield, third place.

Mrs. Cecil Price's bread flowers took top honors in the crafts division. Mrs. Carl Robison of Dimmitt won second place with her glassed-in arrangement of "Barefoot Boy", and Mrs. R. L. Rodgers of Lubbock won third place on her painted china.

Winners were chosen by popular vote of the viewing public, and all winners received cash prizes and gift certificates from the sponsors.

## FLIGHT SCHEDULED TO INDUSTRY MEET

Anyone interested in hearing ideas on financing industry for the area, and who would be interested in flying to Austin for the meeting, is asked to call Chamber of Commerce Manager Bill Payne at the Chamber office, 385-4451.

House Bill 339 and SBA 501 loan program will be explained.

## Ballard To El Paso Bank

Tommy Ballard has announced his resignation as manager of the Production Credit Association at Littlefield, to accept the position of vice president at the State National Bank in El Paso.

In commenting on his appointment, B. Glen Jordan, president and chief executive officer of the State National Bank stated that Ballard's prime responsibility will be to establish and direct the lending activities of a newly created agriculture division within the bank.

The State National was established in 1881 and is the oldest and one of the largest banks in the El Paso Valley with total assets of more than 213 million dollars.

The Ballards have lived in Littlefield for about two and one-half years and while in Littlefield Ballard has held positions on the Administrative Board of the Littlefield First United Methodist Church; the board of directors of the Littlefield Chamber of Commerce; the board of directors and president of the Littlefield Board of City Development; the board of directors of the Littlefield Rotary Club; the board of directors of the Littlefield Mental Health and Mental Retardation Center; the board of directors of the Salvation Army; and was campaign chairman of the 1970-71



TOMMY BALLARD

Chamber of Commerce membership drive.

Ballard is a 32nd degree Mason and a member of the Scottish Rite Consistory of El Paso.

Tommy and Sissy Ballard and their two daughters, Leslie and Dorcas, plan to move to El Paso in about mid-September.



THESE THREE PAINTINGS took top adult honors at the Fifth Annual Sidewalk Art Festival in Littlefield Friday afternoon. To the left is "Stage Coach Inn", first place, painted by Mrs. Barbara Perrin of Littlefield; in the center is "Brave Boy", second place, by Neva Dell Busby of Springlake; and "Spring Flowers", third place by Mary Myatt Hagler of Littlefield.



INTERMEDIATE PAINTING winners in the Sidewalk Art Festival are these three youngsters from the area. To the left is Darlah Aaron, first place on "An Autumn Scene"; Gary Parson, second place with a still life; and Pam Tarr of Levelland, third place with "Poppies".



CRAFTS DIVISION WINNERS at the Fifth Annual Sidewalk Art Festival were: first place, Mrs. Cecil Price of Littlefield, with her bread flowers; second place, Mrs. Carl Robison of Dimmitt, with "Barefoot Boy"; and third place, Mrs. R. L. Rodgers of Lubbock, with her painted china.

### Another Oil Well Near Whitharral

Rancho Oil Company has scheduled Number Two Ella Hewitt as a 7,100-foot project in the Whitharral (lower Clear Fork) field of Hockley County, 3 1/2 miles east of Whitharral.

The drillsite is 660 feet from south and 1,980 feet from east lines of Labor 5, League 714, State County School Land survey.



Mrs. W.B. Smith Jr. 285-2385

## OLTON

MRS. ROSS CARDY fell Sunday at her home and broke a bone in her ankle. She is receiving treatment at Hi-Plains Hospital in Hale Center.

MR. AND MRS. Wally Stewart attended the wedding of

a nephew, Miss Janice Gayle Shrum and Kenneth Lonis Massey, Friday in St. Luke's United Methodist Church in Lubbock.

MR. AND MRS. Ralph Gassiot of Midland were guests last weekend in the home of her parents, Rev. and Mrs. Johny Lewis and Johnny.

MISS BENNY LONG, daughter of Mr. and Mrs. Fred Long, left Sunday for Zuni, N. M., where she will teach the fourth grade in the public school.

MR. AND MRS. F. W. Williamson of Shallowater were guests last weekend in the home of their son-in-law and family, Mr. and Mrs. Wayne Moore and children.

MR. AND MRS. Owen Jones, Mr. and Mrs. Gilbert Roberson, and Mr. and Mrs. Wilton Bodkin; Pat and Mike Trotter, sons of Mr. and Mrs. Kenneth Trotter; Mike and Pat Phillips, sons of Mr. and Mrs. Glen Phillips; Gary Dickenson, son of Mr. and Mrs. W. B. Dickenson Jr.; Gary Parkey, son of Mr. and Mrs. Deway Parkey; Joe Dale Chitwood, son of Mr. and Mrs. Dale Chitwood, and Jayson Latimer, son of Mr. and Mrs. Forrest Latimer.

MR. AND MRS. Ren Stephens have moved to Oklahoma to make their home.

MISS BETTY LONG, daughter of Mr. and Mrs. Fred Long, plans to leave Thursday for Denton, where she will attend TCU.

JOHNNY LEWIS, son of Rev. and Mrs. John E. Lewis left Monday for Waco, where he will attend Baylor University.

AMONG OLTONITES enjoying the Lamb County's 22nd Reunion Tuesday were Mr. and Mrs. Louis Hair, Mr. and Mrs. Dwayne Eby, Mr. and Mrs. Arthur Nafzger, Mr. and Mrs. Henry Cowart, Mr. and Mrs. Henry Miller, Mr. and Mrs. Percy Parsons, Rev. and Mrs. R. H. Campbell, Mr. and Mrs. Doc Holt, and Mmes. Bill Yates, Mae Silcott, Callie Walker, Helen Bohner, Ruby Brown, Pearl Schreier, J. L. Snider and Mike Smith.

MISS SUNYA SORLEY, daughter of Mr. and Mrs. Archie Sorley, left Monday for

Waco where she will attend Baylor University.

MISS JANICE LONG of Amarillo, visited in the home of her parents, Mr. and Mrs. Fred Long, last weekend.

CHARLES CHURCH, son of Mr. and Mrs. M. C. Church, received his Doctor's Degree from Texas A&M University, recently, and is now employed as a veterinarian at Rotan. Charles is an OHS graduate.

MR. AND MRS. Raiford Daniel Jr. and children of Earth visited Saturday night in the home of his parents, Mr. and Mrs. Raiford Daniel Sr.

MR. AND MRS. J. L. Small visited in Lubbock Monday.

AMONG OLTON students attending Texas A&M University's fall semester are Mike and Pat Bodkin, sons of Mr. and Mrs. Wilton Bodkin; Pat and Mike Trotter, sons of Mr. and Mrs. Kenneth Trotter; Mike and Pat Phillips, sons of Mr. and Mrs. Glen Phillips; Gary Dickenson, son of Mr. and Mrs. W. B. Dickenson Jr.; Gary Parkey, son of Mr. and Mrs. Deway Parkey; Joe Dale Chitwood, son of Mr. and Mrs. Dale Chitwood, and Jayson Latimer, son of Mr. and Mrs. Forrest Latimer.

MAIN STREET Church of Christ members have planned an attendance drive for Sept. 5. At this date they hope to have 185 people present for Bible School.

KENNETH SJOGREN, a student at Texas Tech, visited in the home of his grandparents, Mr. and Mrs. Art Nafzger, last weekend.

MR. AND MRS. Bob Coen and children vacationed at Colorado Springs last weekend.

MRS. BILL YATES and her grandsons, Morris and Norris Cole of Dimmitt visited in Ruidoso recently in the home of Mr. and Mrs. Joe Dan Yates, Lynn, Danna, Bill and Kirk.

## Miss Avery Bride Of Lanny Modawell

Miss Rita Marie Avery and Lanny B. Modawell recited double ring wedding vows Sunday afternoon, August 22, in the First Baptist Church of Levelland.

Zearl Clark, minister of the Sundown Church of Christ, officiated for the ceremony.

Parents of the couple are Mr. and Mrs. Robert E. Avery Jr. of Whitharral, and Mr. and Mrs. I. B. Modawell of Levelland.

The church was decorated with a center arch covered with greenery and yellow daisies, flanked by two wrought iron candelabras forming the background for the altar and kneeling bench. To the left of the altar stood the eternal candle which was lighted by the bride and groom upon completion of their wedding vows. The church pews were marked with bouquets of yellow daisies.

Traditional wedding music was played by organist, Mrs. Don Raymond, Mrs. Justin Lane sang the "Twelfth of Never", "We've Only Just Begun" and "The Wedding Prayer".

Presented in marriage by her father, the bride wore a Gibson Girl style gown of silk organdy featuring a high scalloped lace neckline. Venise lace braid and flower motifs accented the bodice of her dress and her wide lace cuffed leg-o-mutton sleeves. The softly shirred skirt was encircled at the hemline in the lace, and was complemented by a bouffant chapel length train featuring the lace motifs. She carried a cascade of white roses and stephanotis with a removable white orchid corsage, atop a white Bible.

For "something old" the bride wore pearl earrings, given to her by her brother; "something new" was her wedding gown; "something borrowed" was a handkerchief from the groom's sister; and for "something blue" she wore the traditional blue garter. In her right shoe was a penny minted the date of the groom's birth, and in her left shoe was a penny minted the date of her birth.

Miss Cynthia Dukatnik of Whitharral was maid of honor. Bridesmaids were Misses Debbie Modawell, sister of the groom; Linda Wade; and Marla Sadler.

They wore gowns of sunny yellow, and white Georgette. The bodices were designed with embroidered braided lace, with satin ribbon insertions, and

appliques in a pinafore design. Their yellow dirndl skirts were encircled at the hemlines with wide double-ruffled flounces. The waistlines were defined with wide yellow satin cummerbunds laced at the front. They wore matching yellow picture hats of horsehair braid sprinkled with Venise lace flowers. Each of the attendants carried bouquets of Colonial nosegays with miniature white carnations, and yellow satin streamers.

Serving the groom as best man was Larry Harder of Levelland. Groomsmen were Justin Lane, Rex Avery, brother of the bride, and Ken Stanley, cousin of the groom.

The guests were seated by Tommy Pugh, Rusty Shannon, Jimmy Reed, and Jimmy McCutchin.

Candlelighters were Bobby Avery and Jimmy Avery, both cousins of the bride.

Flower girls were Montica Avery, cousin of the bride and Shonda Renee Neel, cousin of the groom. They were fashioned in floor-length gowns of yellow satin covered with yellow Georgette.

Ringbearer was Theron Clark, cousin of the bride.

A reception followed the ceremony in the fellowship hall of the church. The serving table was laid with a white illusion cloth trimmed in Venise lace. Yellow mums and daisies decorated the three-tiered morning rosebud wedding cake. White columns separated the second and top tier with a miniature bride and groom amid the column. Presiding at the bride's table were Sherri Timberlake and Marianne Reed.

The groom's table was laid with a brown linen cloth with silver appointments and yellow mums flanking the Bible shaped cake. Presiding at the groom's table were Donna Avery, cousin of the bride and Kathy Williams.

The guests were registered by Sharon Stanley of Lubbock, cousin of the groom.

For a wedding trip to Six Flags, the new Mrs. Modawell wore a black and white polyester pant suit complemented with white accessories, and the orchid corsage lifted from her bridal bouquet.

The bride is a graduate of Whitharral High School, and is presently a cosmetologist at Klassy Kurl. The groom is a



MRS. LANNY MODAWELL

graduate of Levelland High School, and attending South Plains College.

The couple will reside at 1805 9th Street in Levelland.

**Kirby Vacuum Cleaners**  
EXPERT SERVICE—GENUINE PARTS  
**PAT'S RECORD CENTER**  
FREE PICK UP 385-4664

**YOU ARE ALWAYS A WINNER**  
When You Buy Furniture From Us.  
Get Your Newspaper Bingo Cards From  
**E.C. RODGERS FURNITURE**  
229 Phelps Ave

**JOHANSEN SMOKE GREY**  
SHOES.....\$26.95  
BAG.....\$19.95  
**Moss Shoes**  
SHOES FOR THE ENTIRE FAMILY



Look at our NEW TRIPLETS!!!

# 3 NEW READY LITES

IN THREE DIFFERENT FINISHES

<p><b>SENTINEL</b> Antique Gold</p> <p>\$79.50 PLUS TAX</p>	<p><b>SENTINEL</b> Matte Black</p> <p>\$79.50 PLUS TAX</p>	<p><b>SENTINEL</b> Swedish Iron</p> <p>\$79.50 PLUS TAX</p>
---	--	---

■ NOW with three new Ready-lites joining our family you have seven choices of attractive finishes ... in three different price ranges. Prices include photo electric cell, weatherproof outlet and installation. Ready-lites are versatile—change bulbs to color for happy holiday display ... plug in electric yard tools, barbecuers or Christmas decorations. See the complete family of Ready-lites at our office beginning September 1st.

A READY-LITE KNOWS DAY FROM NIGHT, AUTOMATICALLY

**GOLDEN ANNIVERSARY**  
**Modern ELECTRIC Lighting**  
1921-1971

ELECTRICITY ... IT DOES SO MUCH GOOD FOR SO MANY PEOPLE!

**RODEN REXALL DRUG**  
Specials Good Sun., Mon., Tues, Wed.  
We Give Gold Bond Stamps — Double On All Prescriptions.  
We Reserve The Right To Limit Quantities!  
STORE HOURS: MON., THRU SAT. 8 A.M. - 7:30 P.M., SUNDAY 9 A.M. - 6 P.M.  
FREE CITY WIDE DELIVERY

Kodacolor X-126-12 Exposure  
**COLOR FILM**  
**99¢**

Emfamil Ready to Use  
**BABY MILK**  
**\$3.32**  
1 Case  
6-32 Oz. Cans A Case

**CONTAC CAPSULES**  
**89¢**  
10's

**NEW GET SET**  
Swinging Body With Protein Texturizers  
**HAIR SPRAY**  
12 Oz. Can  
**69¢**

Reg. 3.50 VO 5 Creme  
**HAIR DRESSING**  
And Conditioner  
6 Oz. Jar  
**89¢**

300 Count  
**NOTEBOOK PAPER**  
**34¢**

**PROTEIN 21 SHAMPOO**  
7 Oz.  
**79¢**

Venture  
**HAIR DRESSING**  
For Men  
16 Oz.  
**\$1.09**

Menthol Mist  
**AQUA VELVA**  
After Shave Lotion  
4 Oz.  
**49¢**

WHY NOT BOTH?  
**LOW PRICES & STAMPS**

At **Merlin's**  
YOU ARE ALWAYS A WINNER WITH THE BEST IN MERLIN'S SHURFRESH AND GUNN BROS. STAMPS  
WE GIVE NEWSPAPER BINGO CARDS  
**MERLIN'S**  
Open Till 9 P.M. 8 P.M. Sunday 9th & Hall



MR. AND MRS. EMZY HOBBS

## Reception To Honor Emzy Hobbs Today

Reception will honor Mr. and Mrs. Emzy Hobbs of 403 E. 18th, Littlefield, in honor of their 50th wedding anniversary today from 2:30 p.m. to 5 p.m., in the Parkview Baptist Church.

Don't miss **Best 7** BENEFIT BAZAAR Sept. 10-11 at the University Lubbock

## ONLY MOTOROLA

as **Insta-Matic** color tuning the finest color tuning system you can buy!

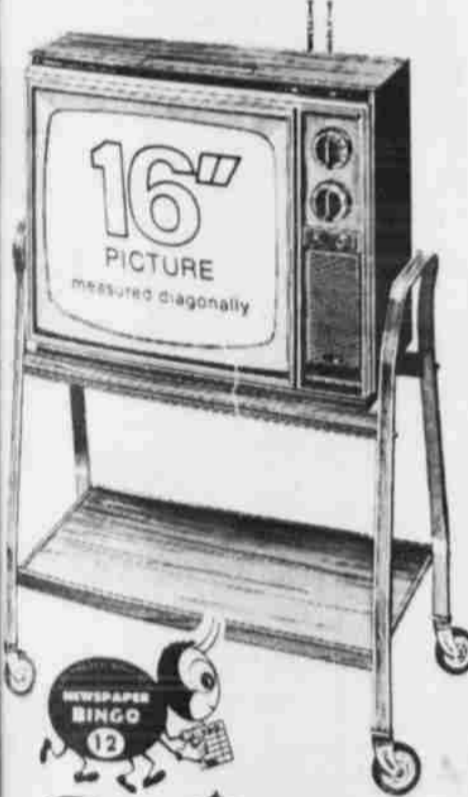

**Quasar** PORTABLE COLOR TV

**Push one button** and Insta-Matic Color Tuning automatically balances hue, contrast, intensity, brightness... even activates the automatic fine tuning. Automatic color circuits lock in color to help keep color constant when changing channels or when signal varies.

**Replaceable MINI-CIRCUITS** Dependable solid state mini-circuits replace all but 5 chassis tubes. If a replacement is ever needed, the mini-circuits plug in and out—usually in just a few minutes.

**Bright Picture Tube** The picture you see on this Quasar Portable Color TV is sharp, bright with crisp detail.

- Lighted Channel Numbers • Slide Color Controls • VHF/UHF Antennas • Sound Out-Front

Model WP465 High Impact polystyrene cabinet with Walnut grain finish.

all this for only... **\$299.95**

Don't buy a color TV until you've seen demonstration of **Insta-Matic** color tuning—see it at...

**PHILIPS RECORD CENTER**  
385-4664  
18 Phelps Ave.

## LITTLEFIELD

MRS. J. B. McSHAN  
385-4337

Joe Barber of Lovington, N. M., former resident of Littlefield, was in town to attend the Pioneer Reunion.

Last Saturday the Key family reunion was held in the Community Center. Around 70 attended from Ark., La., Ill. and Texas. W. L. Key is a resident of Amberst. He is the father of Mrs. Homer Howard of Littlefield.

Mr. and Mrs. Troy Davis and son of San Angelo visited part of last week with his mother, Mrs. E. M. Davis and his sisters, Mrs. Winnie Hogan and Minnie Mathews.

Mr. and Mrs. Ralph Foust and his sister, Mrs. Ida Collins of Fresno, Calif. were in town the past week visiting relatives and to attend the Pioneer Reunion.

Mrs. A. M. Dunagin returned home Monday from Vernon, where she was a guest of her sister, Mrs. Nannie Hodges.

Mr. and Mrs. Robert Howard and family of Midlothian spent last weekend in the home of his parents, Mr. and Mrs. Homer Howard and attended the Key family reunion.

Gordon Sorley will leave today to continue his studies at Trinity University in San Antonio. He will be a sophomore, and is the son of Rev. and Mrs. Clem Sorley.

Mr. and Mrs. J. H. Barnett left Friday to spend the weekend in Spur with her sister and husband, Mr. and Mrs. Neil Chastain.

Jan Christian, daughter of Mr. and Mrs. Jack Christian, left Tuesday to enter Texas Tech.

Mrs. Mammie Poewis Darrow of Hereford attended the Pioneer Reunion on Tuesday. She is a former resident of Littlefield.

Last Wednesday Mrs. E. M. Davis and daughters, Mrs. Winnie Hogan and Minnie Mathews and her son and wife, Mr. and Mrs. Troy Davis and son of San Angelo, spent the day with another daughter and husband, Mr. and Mrs. David Mitchell in Whitharral.

Mrs. Johnnie Sewell returned home Monday from a visit with relatives in Chattanooga, Okla.

Kay Armistead, daughter of Dr. and Mrs. B. W. Armistead, left this week to enter Texas Tech, as a freshman.

Mr. and Mrs. Frank Anzeline and two of their grandchildren, Keneth and Leslie Karen Walden of Ft. Worth, returned last weekend from a weeks vacation spent fishing in Colorado.

Misses Linda and Marsha French, daughters of Mr. and Mrs. Dan French, are both attending Texas Tech. Linda is a senior and Marsha is a freshman.

Mrs. John Porter of Farwell attended the Pioneer Reunion and visited her mother, Mrs. E. M. David, and other relatives on Tuesday.

Dianne Perkins, daughter of Dr. and Mrs. Albert Perkins, left this week to continue her studies at Baylor University in Waco. Dianne will be a sophomore.

The Life Singers will be performing the music during the worship hour tonight at 7 p.m., at First Baptist Church. Everyone is invited.

**Family Health Center**

SCS Electrostatic Air Purifier  
Carry It From Room To Room

**Brillain Pharmacy**  
P. O. BOX 1227  
Littlefield, Tex. 79339



## Ceremony Slated

A pinning ceremony for the Candy Strippers of the Hospital Auxiliary of Littlefield will be held in the Willey Room of the REA building on Tuesday, Aug. 31, from 7 p.m. to 9 p.m. All Candy Strippers are requested to wear their uniforms.

Parents, auxiliary members, and the public are invited to attend.

Kathy Barton has entered Texas A&M at Bryan for the fall term. Kathy's parents are the Jack Bartons.

Carolyn Lumsden, daughter of Mr. and Mrs. Ross Lumsden, left this week to enter Texas Tech.

Shannon Palmer is a student at Texas Tech. She is a sophomore.

Mrs. W. H. Rutledge returned the first of the week from a visit with her sister, Mrs. H. S. Usry in Decatur.

Monty Trotter has enrolled at West Texas State University for the fall term. He is the son of Mr. and Mrs. Grady Trotter.

Mr. and Mrs. Bill Ross and Kevin of Blythe, Calif. left Wednesday after a visit with his parents, Mr. and Mrs. Buck Ross. They also visited with the Gene Ratliffs, Wrene and Craig.

Mr. and Mrs. Buck Ross were in Red River last weekend where they met their son and family, Mr. and Mrs. Benny Ross, Randy, Marty and Scott of Santa Fe, N. M.

Miss Janelle Jensen of New York City, left Friday after a visit with her parents, Mr. and Mrs. Paul Jensen.

Mr. and Mrs. Cecil Price of Littlefield and Mr. and Mrs. Mike Cunningham of Lubbock attended the Cery-Gregg wedding in Lubbock Friday evening, held at the Christian Church on Broadway. Cery is a cousin of Mrs. Price. A reception was held in the Green Room of the church.

Out-of-town relatives attending the J. E. (Doc) Owen funeral were Mr. and Mrs. Johnnie Owen of Munday; Mr. and Mrs. J. C. Sexton of Palacios; Mr. and Mrs. C. B. Sexton of Sweeney; Mr. and Mrs. Walter Owen of Munday;

**Activities**

**TUESDAY, AUGUST 31**  
A PINNING ceremony will be held for Candy Strippers of the Hospital Auxiliary of Littlefield in the Willey Room of the REA building, from 7 p.m. to 9 p.m. Girls are to wear uniforms, and parents, auxiliary members, and the public are invited to attend.

**TUESDAY, SEPT. 14**  
THE REGULAR meeting time of the Lamb County Chapter of the American Red Cross will not be held on Friday the 3rd (third) of September. It has been moved to Tuesday, Sept. 14, 7 p.m., at the home of Mr. and Mrs. Clovis Poteet of Olton.

Mr. and Mrs. Glenn Owen of Abilene; and Jimmy and Scott Owen of Dallas, Calvin and C. B. are brothers of Mrs. J. E. and Mrs. Bill Owen.

Visitors in the home of C. R. Colsons over the weekend were Mr. and Mrs. Richard Colson, Ricky, Mitch, David and Linda of Tucson, Ariz.; Mr. and Mrs. Bob Inman, Kerri, Devon and Danny of Clovis, N. M.; Mrs. Freddy Jamieson, Stevie and Lorri Gayle of Las Vegas, N. M. They all attended the Colson reunion in Wellington, Saturday and Sunday.

**SAUCE FLAVOR**  
Soy beans impart the characteristic flavor to Worcestershire sauce.



CATHY JONELL CLARK

## Clark-Moffett Plans Revealed

Mr. and Mrs. A. S. (Gus) Clark announce the engagement and approaching marriage of their daughter, Cathy Jonell to Larry Dee Moffett, son of Mrs. Elsie Mae Moffett of Merkel.

Miss Clark is a 1968 graduate of Littlefield High School, and is employed in the purchasing department of Gebo Dist. Co., Inc. of Plainview.

Moffett, a 1964 graduate of Plainview High School, will be attending Texas Tech University this fall. He plans to major in entomology. He is presently employed with Sun-Vue Fertilizer in Hart. He has served four years in the United States Army.

The couple plans a September 25 wedding in the Crescent Park Church of Christ of Littlefield.

## Mrs. Nelva Hardin Receives Degree

ANTON—Mrs. Nelva Hardin, daughter of Mr. and Mrs. E. C. Spradley, recently received her Masters of Elementary Education degree from Texas Tech University. She graduated with a 3.8 grade point average.

Mrs. Hardin is employed as a lead teacher at St. Christophers School in Lubbock. The school is an ungraded program where students progress at their individual ability rates. Teachers work in teams, so as to promote individualized instructions.

## What About Tomorrow?

Like earning a driver's license or passing a test to enter college, credit is a privilege—not a right—granted to a customer when he has demonstrated his ability and willingness to pay his bills on time.

You may not need credit now, but what about tomorrow or the next day?

Just one past due account can stop you from buying a home, getting that loan you need, or getting that new job you want.

Your credit good or bad depends on you. Past due accounts reported to your credit adv.

DIAL 385-4481 FOR CLASSIFIED ADS

You'll Want  
—Something Old—Something New—  
Something Borrowed—  
Something Blue—  
Make Sure You Get  
**Franciscan**  
Earthenware  
Too!

**McAnally's Jewelry**

Dear Jan  
You've just got  
to see our new  
line of tops  
sweaters  
dresses  
They're really new  
in our showrooms.  
Don't forget to see our  
Merrilee Hopper display  
Specials in the back room.

**NEWSPAPER BINGO 60**

BACK-TO-SCHOOL SPECIAL

**USED ROYAL Typewriters 79.50 Up**

**CONNELL'S**  
OFFICE SUPPLIES  
513 Phelps - Littlefield

# The values are here every day

**End-of-month clearance.**

<b>BOYS JEANS REDUCED</b>	Orig. 3.98	NOW \$1.99
<b>BOYS S.S. SHIRTS</b>	Orig. 1.99-2.99	NOW \$1.66
<b>GIRLS B-T-S DRESSES</b>	Orig. 5.00-7.00	NOW \$3.99-\$5.99
<b>MEN'S S.S. DRESS SHIRTS</b>	Orig. 5.00-6.98	NOW \$1.50-\$2.50
<b>MEN'S FIREHOSE JEANS</b>	Orig. 4.98	NOW \$1.99
<b>WOMEN'S NYLON PANTS</b>	Orig. 9.00	NOW \$6.99
<b>WOMEN'S STRETCH PANTS</b>	Orig. 4.99-7.00	NOW \$3.99
<b>WOMEN'S ERA CULOTTES</b>	Orig. 5.00	NOW \$2.99
<b>WOMEN'S THONG SANDALS</b>	Orig. 4.99	NOW \$1.99
<b>WOMEN'S SOILED GIRDLES</b>	Orig. 7.00	NOW \$2.99
<b>DRESS &amp; WEATHER COATS</b>	Orig. 18.-32	NOW \$13.00-\$25.00
<b>UNIFORMS &amp; PANT UNIFORMS</b>	Orig. 5.-12	NOW \$3.00-\$8.00
<b>FALL &amp; WINTER CATALOG</b>	LARGE SIZE	FREE

**366** Yard

Polyester Double Knit In Great Colors And Textures.  
Crepe Weaves And Solid Textures. New Colors Such As: White, Hot Pink, Blue, Navy, Aqua, Lilac, Orange, Tan, Green, Light Blue And More.  
58 To 60 Inches Wide.

**NEWSPAPER BINGO 40**

USE YOUR PENNEY CHARGE CARD

**JCPenney**  
The values are here every day.

**NEWSPAPER BINGO 10**

# GIBSON'S DISCOUNT CENTER

WHERE YOU ALWAYS BUY THE BEST FOR LESS

311 East 8th Littlefield, Texas  
Hours: 9-6 Daily, 9-7 Wed & Sat., 1-6 Sun.  
Prices Good Thru Wednesday Sept. 1, 1971



**Pepto-Bismol**

12 Oz.



**JERGENS**

1 1/2 Oz. Extra Dry With Dispenser

99¢

Compare At \$2.00

\$1.09

Gibson Special



**SNOWY BLEACH**

The coolest thing for colors. Effective and safe for permanent press.

**Kerr Canning JARS**

Regular Mouth Quart Jars

Quantities Limited

29¢

Compare At \$1.39

Our Reg. \$1.69

**STAINLESS STEEL TABLEWARE**

Open stock your choice



2 for 29¢

Accessory pieces

2 for 39¢

Controls Lime Deposits

**LIME SOLV**



32 Oz.

\$1.29

**CALKING COMPOUND**



23¢

Tube.

**MEN'S GLOVES**

Genuine Cow Hide Ideal For Work Or Driving



Our Reg. \$1.39

\$1.19

Gibson Special

Ladies and Misses

**DRESS BOOTS**

With Zipper



Girls \$2.99

Ladies \$3.89



6" FLEXIBLE FISH'N FILLET KNIFE BY RAPALA

FISH KNIFE

\$2.49

GIBSON SPECIAL



**COKES AND HOTDOGS** are good anywhere--particularly at an art show and in the middle of all the traffic. This unidentified tyke found a vantage point for viewing paintings, people and more food if he wanted it.

## PUBLIC RECORDS

**DISTRICT COURT**

Citizens State Bank versus R. E. Temple, suit on promissory note, filed Aug. 2

Farmers Supply Company versus Kenneth Campbell, suit on promissory note, filed Aug. 9

David W. Holladay versus American National Insurance Company, hospitalization insurance claim, filed Aug. 11

Lynda Nuttall versus Lee Roy Nuttall, suit for child custody and injunction, filed Aug. 12

Citizens State Bank of Earth versus H. C. Brooks, bill of discovery filed Aug. 12

Maria Rose Anguiano versus Domingo A. Garcia, uniform reciprocal enforcement of support, filed Aug. 12

Citizens State Bank, Earth, versus Dorothy Chance, et al, promissory note, filed Aug. 16

Citizens State Bank, Earth, versus Jack Shelley, bill of discovery, filed Aug. 18

Littlefield Rotary Club versus Joe Hart and Joe Pat Hart, on promissory note, filed Aug. 24

George W. Autry, et ux, Treva Jo Autry versus United Bankers Life Insurance Company, suit for hospitalization, filed Aug. 25

Clarence Archie Muncy versus Citizens Standard Life Insurance Company, filed Aug. 26

**MARRIAGES**

Earnest Edward Wright, 61, Rt. 2 Littlefield, and Edna Lee McReynolds, 49, Anton, married Aug. 21.

Haynes Lee Melton, 24, Rt. 1 Littlefield, and Peggy Thell Davis, 20, Amarillo, married Aug. 21.

Raymond Lee Rosemond, 19, Amherst, and Helen Doris Jackson, 18, Littlefield, married Aug. 17.

William Edward Gaither II, 22, Levelland, and Sheryl Lynn Lyons, 23, Levelland, married Aug. 22.

Augustine G. Munoz, 20, Earth, and Angelita G. Garza, 19, Earth, married Aug. 23.

Dave Quentin White, 57, Rt. 1 Littlefield, and Ernestine O. Gonzales, 26, Littlefield, married Aug. 25.

**NEW CAR REGISTRATIONS**

Roger Fenlaw, Amarillo, 1971 Ford 4-door, Mitchell Ford, Inc. Emmett Palmer, Olton, Route, 1971 Pontiac 4-door, Marcum Olds-Cadillac.

Kathryn C. Hood, Lubbock, 1971 Cadillac, Marcum Olds-Cadillac.

L. A. Smith, St. Rt. 2 Littlefield, 1971 Ford pickup, Keith Glover Ford.

Troy L. Talbert, Amherst, 1971 Dodge 2-door, Garland Motor Co.

James W. Humble Grace Humble, Muleshoe, 1971 Dodge 4-door, Garland Motor Co.

George D. Tooley, 109 E. 20th, Littlefield, 1971 Olds, 4-door, Marcum Olds.

Roxy Armstrong, St. Rt. 2 Fieldton, 1971 Ford pickup, Pollard Friendly Ford.

**AREA SERVICEMAN**

**BURLEY H. RYALS**

Master Sergeant Burley H. Ryals, son of Mrs. B. L. Ryals of Columbia, Miss., has received his second award of the U. S. Air Force Commendation Medal at San Antonio AFB, Tex.

Sergeant Ryals, an administrative supervisor, was decorated for meritorious service. He is assigned to Detachment 410 of the Recruiting Service.

The sergeant is a 1950 graduate of Bunker Hill High School. His wife, Dorcas, is daughter of Mr. and Mrs. James R. Duke of Star Route 2, Littlefield.

**TOO FAR**

Don't overestimate your prowess in the water. You might find yourself too far from shore to make it back. If you underestimate your abilities in the water you'll live long enough to improve them.

**WHIPPED BUTTER**

Words to the wise cook? Don't use whipped butter in a recipe, advise Extension home economists, since the shortening power is not the same as for unwhipped butter.

**PAUSE And REFRESH**

With A Delicious Treat From Our Fountain

We Give Newspaper Bingo Cards

DAIRY MART DRIVE-IN

1020 W 10th

## ENOCHS NEWS

MRS. ALMA ALTMAN

**MR. AND MRS. Quinton Nichols** and sons spent their vacation at Ruidosa, N.M. they returned on Saturday.

**MR. AND MRS. A.T. Denton** were visitors in the home of his aunt, Mr. and Mrs. Edd Autry. The Dentons live at Denver, Colo.

**MRS. I. B. DAVIS** and sons of Shallowater visited her mother, Mrs. L. E. Nichols and brothers, Gary of the home, Quinton and Dale Nichols and families.

**MR. AND MRS. Kenny Coats** of Lubbock were visitors in his grandmothers home on Sunday. He filled the pulpit of the First Baptist Church both services on Sunday.

**MR. AND MRS. Kenneth Coats** Keith and Kim and Deanna, who is on two weeks vacation from Clovis, N.M., and Mr. and Mrs. Kenneth Millsap of Muleshoe were all supper guests of their mother and grandmother, Mrs. Alma Altman after they all attended church together. Kena and Valerie, daughters of the Millsaps returned home with their parents to Muleshoe after spending four days with their grandmother.

**MRS. BRENDA PYBURN** and her daughter's twins, Gena and Dena and Twila were in a car, pickup accident Sunday morning as they were going to church. Mrs. Pyburn and children were all taken to Cochran Memorial Hospital for a checkup, and all were released. They were bruised and had a few cuts but were reported doing okay. Mrs. Pyburn and children went to stay with her parents, Mr. and Mrs. Jack Jackson of Clovis, N.M. for a few days while they are recuperating.

**MR. AND MRS. F.C. Sniiker**, parents of Mr. C.C. Sniiker, both in St. Marys' Hospital at Lubbock for eye surgery. At this time they are reported doing fair. Their daughter, Mrs. Lena Johnson is helping take care of their parents, also Mr. and Mrs. C.C. Sniiker.

**MR. AND MRS. Claude Coffman** and Mr. and Mrs. J.D. Bayless attended the funeral services of a cousin at Crosbyton.

**MR. AND MRS. Dale Nichols** visited in Lubbock in the home of Mrs. Ethel Parsley on Friday.

**MR. AND MRS. Mike Dorman** visited their grandparents, Mr. and Mrs. John Vanlandingham, coming home from their vacation enroute to their home in Lubbock.

**MRS. ESSIE SEAGLER** took her mother, Mrs. Ola Smith of Roberts Nursing Home in Morton to Odessa to see her daughter Mrs. Verna Eubanks, who has been reported as being ill, but is now able to be home.

**VISITING IN** the First Baptist Church Sunday were Mr. and Mrs. Rusty Rowden and their new twins, and an older son, Chris, also Marthann and Brent, children of Mr. and Mrs. Robert George, all of Lubbock. They were dinner guests of Mr. and Mrs. E.N. McCall of Enochs.

**JEFF LYNKEY** was a visitor in the home of Mr. and Mrs. Dale Nichols and visited Church with Jerry on Sunday night.

**MRS. ALMA ALTMAN** was one among many who attended the old settlers reunion at Littlefield on Tuesday.

**FORREST BAKER**, son of Mr. and Mrs. R.H. Baker and grandson of Mrs. Alma Altman left last Tuesday to enroll in Jacksonville Bible School at Jacksonville, and Dwight Byrum, son of Mr. and Mrs. Vic Byrum and grandson of Mrs. Alma Altman is enrolling in E.N.M.U. in Portales, N.M. His home is in Tucumcari, N.M.

**1/2 Price**

**Carpet Short Roll & Remnant Sale**

100% NYLON

12'X8'8"	Orange Tweed - Level Loop	\$2
12'X9'7"	Green Tweed - Commercial	\$2
7'X7'11"	Green Tweed - Hilo Loop	\$2
12'7'X7'8"	Gold Tweed - Tip Shear	\$2
13'6" X8'3"	Gold Two Color - Shag	\$3
12'X9"	Gold Solid - Tip Shear	\$2
<b>POLYESTER 100% NYLON</b>		
11'X10'6"	Bronze Gold - Tip Shear	\$4
10'3'X11'11"	Gold - Tip Shear	\$4
12'X10'7"	Burnished Bronze - Tip Shear	\$3
12'X10'6"	Gold Tweed - Hilo Loop	\$3
12'X14'	Gold Tweed - Hilo Loop	\$6
12'X13'8"	Green Tweed - Hilo Loop	\$3
12'X14'4"	Brown Tweed - Hilo Loop	\$6
12'X14'	Orange Tweed - Indoor- Outdoor	\$5
9'X12'	Candy Stripe - Shag	\$2
8'5' X12'	Gold - Hilo Loop	\$2
13'X11'10"	Blue Green Tweed - Indoor-Outdoor	\$4
12'X12'8"	Gold Solid -Tip Shear	\$3
9'X12'	Burnished Bronze - Tip Shear	\$3
8'7' X12'	Olive Solid - Tip Shear	\$3
20'X12'	Gold Tweed - Hilo Loop	\$8
12'6" X8'6"	Green Tweed - Hilo Loop	\$3
13'X10'5"	Gold Solid - Hilo Loop	\$2
12'X10'9"	Green Solid - Hilo Loop	\$2
10'5' X15'	Green Solid - Tip Shear	\$2
12'X6'8"	Avocado Solid - Tip Shear	\$1
8'X11'	Bronze Solid - Tip Shear	\$1
12'X19'	Gold Tweed - Tip Shear	\$8
12'X18'	Olive Solid - Tip Shear	\$7

Assorted Short Roll & Remnants your choice

Padding \$1.25 per yard extra

Installation \$1.25 per yard extra



STACY - MASON Inc.

"Home Furnishings"

Finoria is for



SORRENTO

The Spanish used a captured in the featured design in the color of blue, green, and red. perfect complement to the See these colors in our new Finoria

FINDLEY'S JEWELRY

419 Phelps

385-4058

DIAL 385-4

FOR CLASSIFIED



FORD COUNTRY' hands an autographed picture to Jeff Kehoe, one of several admirers who met during Festivities Days. Janet Mitchell, left, of the Horace Mitchells of Mitchell Ford, aids Ford Country', Sandy Lankford, during the party.

## Pep

MRS. CONRAD DEMEL

VISITING IN THE home of Mr. and Mrs. E. J. Kuhler during the week of August 8 through 14 were Mr. and Mrs. Albin Halfmann and son David of Rowena; Mr. and Mrs. Ronald Kuhler and family of Lexington, Ky.; Dennis Kuhler of Phoenix, Ariz.; and Mr. and Mrs. Albert Kuhler of Vega.

MR. AND MRS. Billy Witt Jungman and boys of Shallowater visited in the home of their parents, Mr. and Mrs. Emil Marek and Mr. and Mrs. A. H. Jungman recently.

MR. AND MRS. A. H. Jungman vacationed in parts of Colorado the past week.

MR. AND MRS. Harvey Demel and son vacationed in parts of Colorado the past week.

MR. AND MRS. James Glumpier and family visited with Mr. and Mrs. V. H. Diering at Graham and fished at Possum Kingdom Lake the past week.

MRS. EVELYN ALBUS and children visited with her parents, Mr. and Mrs. John Langhammer of Schulenburg; Mr. and Mrs. Alvin Langhammer of Elgin; Mr. and Mrs. Norman Langhammer of Houston; and Mr. and Mrs. Jerry Krotla and family of San Antonio recently.

MR. AND MRS. Ralph Demel and family of Antwerp, N. Y. visited in the homes of Mr. and Mrs. Norman Demel; Mr. and Mrs. Max Demel; Mr. and Mrs. Charles Burt; Mr. and Mrs. Conrad Demel; Mr. and Mrs. M. B. Miller of Levelland; and Mr. and Mrs. Leo Ruzicka and family of Friona the past ten days.

VISITORS IN THE home of Mr. and Mrs. Norman Demel on August 22 were Mrs. Clyde Followill and daughters Cathy and Brenda and Christa, also Mr. and Mrs. Bobby Greener and son of Morton.

MR. AND MRS. Robert Walker and daughter of Fort Worth visited in the homes of

Mrs. Max Demel and family; Mr. and Mrs. Norman Demel and family; Mr. and Mrs. Conrad Demel and family, all of Pep; and Peggy Sherley of Littlefield.

MR. AND MRS. C. E. Dickerson and boys of Levelland; Mr. and Mrs. Charles Burt; Mr. and Mrs. Leo Ruzicka and girls and grandson of Friona; Mr. and Mrs. Max Demel and family; Mr. and Mrs. Ralph Demel and family of Antwerp, N. Y.; and Mr. and Mrs. M. B. Miller of Levelland were supper guests in the home of Mr. and Mrs. Norman Demel August 17. The celebration was Mr. and Mrs. Max Demel and Mr. and Mrs. Leo Ruzickas wedding anniversary.

MR. AND MRS. Harold Green and family of Fort Worth visited in the home of Mr. and Mrs. Franklin Green over the weekend. Also visiting was Roger Henderson of Amarillo. Glenda Green returned home after spending the past two weeks in the home of Mr. and Mrs. Harold Green.

MR. AND MRS. Robert Decker are the proud parents of a son, Eric Lynn born August 18. He weighed 5 lbs. 12 ozs. Grandparents are Mr. and Mrs. Charles Burt and Mr. and Mrs. Jerome Decker of Pep. They have another son, Brent, age two.

**Be A Double Newspaper BINGO WINNER**

ONE HALF GALLON OF DAIRY QUEEN ICE CREAM IF YOUR WINNING BINGO CARD COMES FROM US.

**DAIRY QUEEN**  
Mr. & Mrs. Frank Robinson  
1001 9th Phone 385 3666

DIAL 385-4481 FOR CLASSIFIEDS

## OLTON

MRS. W. B. SMITH JR.

JEAN McVey, Melissa of Cincinnati, Ohio last weekend.

MRS. J. L. SMALL has gone to Dimmitt to visit in the home of her son and family, Mr. and Mrs. Randall Small.

ENOCHS NEWS

TERESA AND SHONNYE spent four days last week with their great-aunt, Miss Eddy Hunt of Denver City.

MR. AND MRS. Ralph Beasley, Ronald and Renee went to Amarillo to visit Mr. and Mrs. Don Hall and Donita. They all went to see the show, "Texas."

MR. AND MRS. Ott Earl and in the home of his parents, Rev. and Mrs. Campbell Mr. and Mrs. Patterson plan to visit in the fall.

AND MRS. Angus Davis vacationed at Ruidoso, N. M.

# HAVE A... COOKOUT!



U.S. of Affiliated



A Country Within a Country!

VIKING ALUMINUM FOIL 25-foot ROLL 19¢

WITHOUT COUPON 21¢

FREE SUGAR 5 LBS SHURFINE PURE CANE SUGAR

With The Purchase Of 6 Light Bulbs At Regular Price!

ENERGY CHARCOAL 10-lb. BAG 49¢

LIMIT ONE WITH SAVINGS CERTIFICATE

## PRODUCE

FRUIT MARKET PRICES PLUS S&H GREEN STAMPS

SUNKIST LEMONS EACH 5¢

FRESH CABBAGE LB 5¢

YELLOW ONIONS LB 5¢

BANANAS LB 10¢

WHITE POTATOES 10 LB BAG 49¢

MIRACLE WHIP SALAD DRESSING QUART 59¢

SHURFINE SALT PLAIN OR IODIZED 2 FOR 19¢

KOOL AID PACKAGE 5¢

SHURFINE SHAMPOO 16 OZ BOTTLE 39¢

REG. 59¢

BEEF CHOICE MEATS

CHUCK ROAST CHOICE LB 59¢

BEEF SHORT RIBS LB 39¢

SHOULDER ROAST LB 79¢

RIB STEAK LB 87¢

COOKED FOOD Ready To Eat

- \*Chicken
- \*Hot Links
- \*Bar B Q Ribs
- \*Corn Dogs
- \*Beanie Weenies
- \*Hot Donuts

CLIP THESE VALUABLE SAVINGS CERTIFICATES

NAPKINS 8¢

ENERGY CHARCOAL 49¢

Butterfield SHOESTRINGS No. 211 CAN 5¢

SOFTLIN PAPER NAPKINS 8¢

POTATOES 5¢

VIKING Aluminum Foil 25-ft ROLL 19¢

Dress up—relax IN OUR FARAH 100% POLYESTER KNIT SLACKS

Men deserve the best in fit and fashion...women demand the best in fabric, and easy care...Farah satisfies them both with slacks of 100% Polyester.

FROM 21.00

Wares

FREE BINGO CARDS HERE!

PAY AND SAVE

601 E 10th TWO LOCATIONS 322 W DELANO

Green Stamps

# EDITORIALS

## Let The Reader Beware

Lawyers may enjoy some examples of writing which, for one reason or another, gets close to what the writer was attempting to say, but actually says something quite different. These are taken from letters of application for support which were received by the local welfare department in Baltimore, Maryland.

1. I am forwarding my marriage certificate and six children. I have seven, but one died which was baptized on a half sheet of paper.
2. I am writing the Welfare Department to say that my baby was born 2 years old. When do I get my money?
3. Mrs. Jones has not had any clothes for a year and has been visited regularly by the clergy.
4. I cannot get sick pay. I have six children. Can you tell me why?
5. I am glad to report that my husband who was missing is dead.
6. This is my eighth child. What are you going to do about it?
7. Please find for certain if my husband is dead. The man I am living with now can't eat or do anything until he knows.
8. I am very much annoyed to find you have branded my son illiterate. This is a dirty lie as I was married a week before he was born.
9. I am forwarding my marriage certificate and three children, one of which is a mistake as you can see.
10. In answer to your letter, I have given birth to a boy weighing 10 lbs. I hope this is satisfactory.
11. Unless I get my husband's money pretty soon, I will be forced to live an immortal life.
12. You have changed my boy to a girl. Will this make a difference?
13. I have no children yet as my husband is a truck driver and works day and night.
14. In accordance with your instructions,

I have given birth to twins in the enclosed envelope.  
15. I want my money as quick as I can get it. I've been in bed with the doctor for two weeks and he doesn't do any good. If things don't improve, I will have to send for another doctor.

## 52 To Die?

COLONEL WILSON E. SPEIR, director of the Texas Department of Public Safety, today estimated that traffic accidents over the long Labor Day weekend will claim 52 lives in the state.

Speir called for motorists to avoid drinking while driving, avoid fatigue, and modify their driving speed in accordance with expected heavy traffic conditions.

IN AN EFFORT to hold the toll down, the DPS and local law enforcement agencies, in cooperation with the news media of Texas, will conduct "Operation Motorcide"—a public awareness program designed to focus attention on the traffic problem.

Special reports on fatal traffic accidents will be prepared at DPS Headquarters and released three times daily during the holiday period which runs from 6 p.m. Friday, Sept. 3 to midnight Monday, Sept. 6.

ALL AVAILABLE uniformed officers of the Department of Public Safety will be on the highways during the holiday to enforce state traffic laws, and maximum use will be made of radar and breath testing instruments.

Speir said DPS personnel would do all possible to keep traffic flowing smoothly and safely on this final holiday weekend of the summer.



FRONT YARD FOOTBALL is seen almost everywhere in Littlefield as the small-fry shape up for the upcoming football season. Pictured is Mark Williams as he throws a flying tackle on David Barrett. Mark is the son of Mr. and Mrs. Jerry Williams and David's parents are Mr. and Mrs. Charles Barrett.



## HOMINY GRITS

By CORNBALL BLEVINS

WHILE I'M BUSY at the job of being a wet blanket, I may as well go on record as being a little dubious of the value of the "Jesus Movement" among the young rebels of our time.

As has been said before, they've been so busy rebelling against the establishment, they'd almost forgotten to include the established church in their demonstrations. Now, they're getting around to that also.

WHILE ANY movement toward Christ is a hopeful sign, it could be that the purpose of the movement could well defeat any benefit of the cause.

A fad is a fad, any way you cut it. And, once it's passed, it's hard to revive with any lasting qualities.

TRUE AS IT may be that I could go along with the youngsters in their rebellion against the denominational mess that men have made of the church, I must recognize that the FOUNDER of the church is holy and divine.

Neither do I think that He'll take kindly to being made a box-office attraction of His person, nor that He'll appreciate the desecration of His body. (The Church).

SOME THINK that the movement away from the church, as such, is due to its own mixed up values. They also mention the hypocrisy that's so prominent. Others say that the young don't think it "cool" to be in subjection to the older people of most congregations—Especially their ideals.

Really, the wonder of the matter may be that our religious intellectuals can take the same Bible and come up with so many different teachings!

You wonder how this may come about? Well, the differences are NOT based upon

what the Book teaches! It's the things NOT taught that causes the divisions.—F'r instance:

WE'D ALL AGREE that according to Matthew 17:27, that Peter was told to go catch a fish, take the money from it's mouth, and go pay the taxes for the Lord and himself.

Probably, we'd even agree that Peter did just as he was told.

THE THING THAT WE ARE fouled up about, is whether Peter walked, ran, or rode a bicycle to do his Lord's bidding! (This is SO important!)

If you're one of those that can stand and publicly thank God for the privilege of worshipping Him according to our own superstitions and prejudiced ideals, according to the many religious divisions of the church, and their multiplicity of doctrines, perhaps you'd do well to study your Bible a little closer. Especially the Lord's prayer as outlined in John 17.

SOME OF THE commentators say that these youngsters are very FUNDAMENTAL in their teachings. They use ONLY the Bible. What, pray tell, else SHOULD they use? When the religious leaders realize that the multi-divided condition of the church may be driving the youngsters from its doors, perhaps they may be constrained to take a closer look at themselves and try to rectify the condition!

IF SO, THEN we could say that good was coming from the movement of the "JESUS FREAKS".  
The question I have to ask is, "What's so complicated about simplicity?"



## THE ABUNDANT LIFE

### The World We See

By BOB WEAR

THE WORLD WE SEE is not the same to all of us, because all of us are different, and, in many ways, we see the world as we are. We see what we are prepared to see.

This is not necessarily undesirable or the source of difficulties, but we know, that, for many people, it is permitted to be a source of troublesome human relationships. This is uncalled for, because we have the potential for doing better.

FOR INSTANCE — To some people, a tree is an object of beauty; but to others, it is just a tree. This is caused by differences in experiences, in knowledge, and in the sense of values.

To another person, the tree may be so many board feet of lumber. To another, the tree is just an obstruction. The tree is the same tree, but the people differ.

THESE PEOPLE CAN make a horrible situation out of their differences, or they can, with understanding and tolerance, face the reality and accept it graciously.

If one of the persons owns the tree, he can let it mean to him whatever he wishes and do with it as he pleases.

THE TRAGEDY IS NOT in the differences, but in the senseless and unprofitable conflict that some people create because of them.

We must not dislike the person who doesn't have the same view of the tree that we have. Conversely, the person whose view of the tree differs with our view has

no just cause to dislike us.

THE SAME PRINCIPLE applies in all areas of human interactions, and to everything else in our world. We see many things differently, because we are different.

We can improve our view of the world we see by being constantly busy improving ourselves. This will be of special value in the world of people. Let us remember that prejudices, intellectual dishonesty, and unnecessary limitations in our knowledge will certainly give us a distorted and limited picture of the world we see.

OUR SALVATION is in continuous and careful self-evaluation conducted in the light of the best available guidance.

This does not mean that we can always learn to see the world as others see it, but it does mean that we can understand. This is one of the greatest human accomplishments — learning to understand. We can do this.

OUR SAFETY VALVE is in wholesome and justified toleration. Of course, some things cannot be tolerated.

Toleration is a good thing in its place; but you cannot tolerate what will not tolerate you, and is trying to cut your throat.—Froude.

THE WORLD WE SEE can be a better world for all of us if, in addition to the personal view, all of us do our best to see it through the eyes of each other; and try to understand.



FIRST, SECOND, and third runners-up for the 1971 Miss Lamb County title talk candidly following the choosing of the top five contestants in the Miss Lamb County Pageant at the LHS auditorium Friday night. Miss Temple's mother is Mrs. Peggy Temple of Springlake. Miss Holme's parents are Mr. and Mrs. J. E. Long of Spade, and Mr. and Mrs. E. D. Bingham are Thriss's parents. DeAun Ogerly, daughter of Mr. and Mrs. Ivan Ogerly of Anton, was also named in the top five.

# LAMB COUNTY LEADER-NEWS

MEMBER

NATIONAL NEWSPAPER Association - Founded 1885

ESTABLISHED IN 1923

Lamb County Leader and County Wide News combined Feb. 13, 1969

BILL TURNER..... Editor & Publisher  
JOELLA LOVVORN..... News Editor  
NILAH RODGERS..... Staff Writer  
GAYLE MILLS..... Society Editor  
ZMIL MACHA..... Advertising-Sports

PUBLISHED SEMI-WEEKLY, each Thursday and Sunday morning by the Leader-News, 313 W. 4th, Littlefield, Texas 79339. Second class postage paid at Littlefield, Texas 79339. Subscription rates: by mail in Lamb and adjoining counties, \$6.95 per year, else

where, \$8 per year. Carrier Boy delivery, 70 cents per month or \$8.40 per year. Single copy rates, 10 cents on Thursday and 15 cents on Sunday. Classified advertising rates: 6 cents per word first insertion, minimum \$1.4 cents per word thereafter

Telephone 385-4481



PAUL HARVEY

## A Fad?

IF YOU TRY to order a popular make bicycle these days, you will have to wait weeks, or maybe months, for delivery. What's this all about.

BECAUSE THE WORLD goes in circles, historians say that observing Europe you can foresee what the United States will be.

That seems to mean that we are in for a multiplicity of political parties, more apartments, fewer houses, barricaded display windows, smaller lawns, smaller cars -- and more bicycles.

BIKE MAKERS turned out 5 million last year, will turn out 7.5 million this year. Some sell for as much as \$500.

Yet they have not begun to satisfy the increasing demand.

IT'S NOT A children's toy any more. Five years ago 5 percent of all bikes were sold to adults; today 20 percent.

New York's Mayor Lindsay and Chicago's Mayor Daley, themselves riding bikes for transportation, exercise or recreation, have designated "bike routes" in the big cities.

New York Congressman Koch is asking Congress to allocate federal money to build bicycle paths alongside highways, as Britain already does.

THE BIKE RIDER, on our congested city streets, may whizz past long lines of stopped cars -- but the evolution is not being accomplished without friction. Some cab drivers swear at him.

Some motorists purposely brush him aside, some strafe him with spittle. And there is ever the instinctive antipathy of stray dogs.

IF AND WHEN the bike rider gets where

he's going, there's no place where there is, the parking lot.

Thievery runs high; in Ohio bikes a month are reported stolen. What's good exercise for the road-clogging car traffic -- and pollutes less than a bike.

Weather remains a factor in air commuter, but Old World have learned to adapt to customized rain gear.

ON THE SUNSHINE side of the United States should more bikes comparable to that which streets of Paris, the benefits of What's good exercise for the road-clogging car traffic -- and pollutes less than a bike.

Weather remains a factor in air commuter, but Old World have learned to adapt to customized rain gear.

MANY AMERICANS say taken up bike riding for health lose weight. For the lazy jogger than nothing.

Olympic athlete Bob Rode rode a bicycle from coast to publicize a breakfast cereal. future highway and city plans accommodate the inevitable bicycle traffic.

AS IS, most turnpikes are most side roads are neglected. Evolution sets its own pace. time for transportation that space, costs less money, is more

AND IF EUROPE is what we're all going to be having joying it more.

## THE PHILOSOPHER

### Risky Business

Editor's note: The Sandhills Philosopher on his Johnson grass farm sounds about half-way serious this week.

Dear editor:

Every time somebody gets taken advantage of, somebody wants to pass a law to stop it, and it was with amazement I read an article in a newspaper last night that Congress is considering a law to keep airlines and telephone companies from losing money by prohibiting them from extending unsecured credit to political candidates.

The reason is that the airlines are stuck with more than 2 million dollars in unpaid debts by political candidates and their campaign organizations, and the telephone companies have nearly \$400,000 in similar unpaid bills.

The article pointed out that the debts cross both political party lines, and in addition to the Democratic and Republican National Committees, debtors include Richard Nixon, Hubert Humphrey, the late Robert Kennedy, and Eugene McCarthy, the unpaid debts running into the thousands of dollars.

So, Congress is considering passing a law protecting the airlines and telephone

companies by prohibiting the extending credit to candidates.

We've got so many laws we guess one more will hurt anything too bad the airlines and telephone companies aren't smart enough to newspapers did years ago.

It didn't take newspapers many political campaign 50 years ago to the most uncollectable debt or owed by a defeated candidate.

They sized up the situation, and of rushing to Congress to get a preventing them from giving political candidates, each newspaper set up a simple rule: All Publicizing is Cash In Advance.

Of course, this eliminated a lot of bureaucrats combing the country sure no newspaper was raising money by letting candidates circulate advertising bills, but anybody confidence in Washington probably got jobs with some other

In time, the big airlines and companies may get as smart about nature and bad debts as The Law and The Avalanche Journal.

## OBITUARIES

### ROSA LEE BURKE

Funeral services for Mrs. Rosa Lee Burke, 63, of Lubbock, who died at her home late Tuesday, were conducted Thursday afternoon in Harwell Heights Baptist Church.

Rev. Everett Ward, pastor, officiated and burial was in the Peaceful Gardens Cemetery with Sanders Funeral Home of Lubbock in charge.

Mrs. Burke was a native of Alvarado and had lived in Lubbock since 1923. She had formerly lived in Anton and Lorenzo.

Surviving are her husband, Charlie; a sister, Mrs. E. C. Bradley of Anton; and a brother, J. B. Ketchum of Lubbock.

### ROY RAWL RANKIN

Roy Rawl Rankin, 61, brother of Rankin of Littlefield, died at Memorial Hospital Friday morning an apparent heart attack.

Funeral services will be at 10 a.m. at the Paducah First Baptist Church. Rev. Robert Beck, pastor and Dr. Widmer, pastor of the First Methodist Church, officiating.

Burial will be in the Garden of Hope Cemetery with Norris Funeral Home in charge.

He was a rancher and farmer born in Collingsworth County.

Others surviving are his wife and three daughters, Mrs. Janice Levelland, Mrs. Patsy Shallowater and Mrs. Sharon Guthrie; three sons, Bobby Midland and Dale and Gerald of Shallowater; seven sisters, Clarence Childress of Canadian, Maxwell of Quail, Mrs. Ester Lawrence Brisson and Mrs. Daisy of Wellington, Mrs. Pauline Perryton and Mrs. Bernice Childress; another brother, Rankin of Tulia; and 14 grand-

### UCC RATE FROZEN

County Clerk Mary Beth Willey announced Friday that the doubling of the rate charged for Uniform Commercial Code (UCC) financing statements and the state tax that was to be added to all convictions effective Sept. 1 has been frozen by the wage and price freeze.

The extra charge of \$2.50 in municipal and justice of peace courts, the extra \$5 fee in county court for misdemeanor convictions and an additional \$10 fine for all felony convictions is null and void as long as the freeze is in effect.

Any other fees that were to go into effect by the new laws enacted by the 62nd legislative session are not to be changed as long as the freeze lasts.

### TREATMENT

Summer is the time when you're particularly likely to encounter mer's ear. This infection, or otitis malady, should be immediately brought to the attention of a medical ear

# DIAL 385-4481 FOR CLASSIFIEDS



# CLASSIFIED ADS

**Wanted**

**TWO LADIES WITH** cars, Littlefield, surrounding towns, \$50 part time, \$100 full time weekly. No investment. Call Stanley Home Products. 385-1176. 9-9-B

**SOEONE** to mow lawns. 385-4674. 8-29-S

**WANT TO SEW** women's clothes and men's jump suits. Phone 385-3421 or come to 2311 W. 13th St. 9-5-M

**I WILL** pick up your old car bodies. Ray Franklin. Phone 385-6156. 9-5-F

**BABY-SITTING** in my home for working mothers. Prefer one child but would consider two. 385-4971. 8-26-W

**KIND** conscientious lady will care for your elderly or convalescent. My home, excellent references. 385-3438. TF-McB

**Houses For Sale**

**FIREPLACE**, electric kitchen and dishwasher, basement playroom, double garage, fenced yard. 108 E. 18th. 385-5468. TF-N

**THREE BEDROOM**, 2 bath, living room, den, built ins, all electric, 2 car garage, brick, low interest, small down payment. 1307 W. 12th. 385-3444 or 385-3275. TF-J

**3 BEDROOM**, living room, den and kitchen combination. Carpet throughout. On 2 acres of land on edge of town. Fruit trees \$500 equity. Call 385-4949. 1501 Burlison. 8-29-T

**THREE BEDROOM**, 2 baths, swimming pool, double garage, large lot with fruit trees. Assume 6% loan. 110 E. 18th., Littlefield. 385-3067 or 385-4320. TF-McK

**Houses For Sale**

**NEW HOMES FHA**  
If you qualify, move in for \$250 total, with payments \$70-\$90 month. The more kids and less money you have, the lower the payments.  
One ready to go now at 1214 W. 12th.  
**PAUL CARMICKLE REAL ESTATE**  
430 XIT Drive 385-5131

**Houses For Sale**

**NEW LISTING**, one of the better buys in a real nice 2 bedroom house. Large kitchen with bar, washer and dryer connection, floor furnace, good carpet, fenced back yard, good location.  
Nice 3 bedroom brick, 2 baths, central heat, and air. Built-in electric kitchen, with breakfast bar, family room, new carpet, fenced back yard, establish loan.  
NICE FHA home in Sudan.  
**PLAINS REAL ESTATE**  
Phone 385-3211  
1. D. O'Neal 385-4888  
Curtis Chisholm 385-3425

**Misc. For Sale**

**MISCELLANEOUS SHOP** See our large selection—furniture, appliances, glass ware. Many more items. We buy, sell or trade. Home phone 385-5979. TF-Y

**SALE ON TRACTOR** cabs All models. Farm Equipment Company, Littlefield, Texas. TF-X

**PIGS FOR SALE**. Call Marshall Lucas at 385-6173 before 12 noon or 385-5487 after 5 p.m.

**TRITICALE SEED** for sale. The new improved "Graze Gran 70" variety. Call Ben Harmon-246-3218 Amherst. 9-26-H

**TELEPHONE** poles, assorted lengths, \$3.00. Smith Construction. 385-3683. TF-S

**SHEEP FOR SALE**, Rambouillet ewes. Contact 385-3413 or 385-4650. TF-N

**Bus. Services**

**PROFESSIONAL DRY FOAM CLEANING**  
Carpets, upholstery, auto interior. Free Estimates. **STANTON'S CARPET CARE**  
385-4089  
318 E. 9th. Littlefield

**Electrolux Sales Parts And Service**  
For Free Demonstration  
Ted Evans 385-6111  
301 S. Westside Ave.

**Authorized Appliance Service**  
**LACKEY'S**  
Phone 385-3120.

**KIRBY Sales & Service**  
Call 385-3357  
For A Free Demonstration  
On The Kirby Classic  
1013 W. 9th.



"You'll notice we don't skimp on the lemonade"

**Seed Sales Representative**

Major Field Seed Company has opening for a West Texas Dealer Sales Representative. Car furnished. Salary, profit sharing, hospitalization and insurance. Desire man with farming background who has completed college within past 10 years. Send resume of experience and salary requirements to P.O. Box 169, Lubbock, Texas 79408. 8-29-B

**NEED A HOME?**  
FOR SALE OR RENT. Your choice 2-3 bed room homes.

**FOR SALE**  
3 bedroom home in Crescent Park.

**A DREAM PLACE**  
Large 3 bedroom home on an acre of land.

**WINGO REAL ESTATE**  
143 N. Westside  
385-4648

**Frame 3 bedroom**, Crescent Park, 5 1/4 percent loan. Need offer for equity.

Cannon Terrace Addition, 3 bedroom. Owner being transferred. Need to sell soon. Extra good buy.

I have many calls for rent houses, maybe I can help you rent yours. Please call.

**JUDD WALKER AGENCY**  
412 Phelps Ave.  
Littlefield, Texas 385-5353

**DIAL 385-4481 FOR CLASSIFIEDS**

**Frame 3 bedroom**, Crescent Park, 5 1/4 percent loan. Need offer for equity.

I have a buy for 2 GI's, 160 acres, 6" well. Good land. Sell as 2-80 acres.

360 acres, good water, 2-6", 1-8" well, 1/4 mile valley. A set up for alfalfa.

3 bedroom, Crescent Park. \$300 down plus closing costs.

Want your own business grossing \$55,000 a year. Room for home on same location. Call me for details.

If you have a home or land for sale I would like to help you.

**OTIS BENNETT REAL ESTATE**  
385-4215 - 385-3575

**PICKUP-CAMPERS AND TRAILER SALES**  
Rentals  
Fishing Licenses

**Askew Motors**  
401 E 9th Littlefield  
Phone 385-5276

**TRUCK SEATS EXCHANGED 15 MINUTE SERVICE**  
**McCORMICKS**  
AUTO SUPPLY AND TRIM SHOP  
PHONE 385-4555  
227 MAIN

## Notice

AN ACT BE IT ENACTED BY THE LEGISLATURE OF THE STATE OF TEXAS: SENATE BILL 249, Section 1. (a) This Act shall apply to every county in this State. In all the counties, each owner of any livestock shall within six months after this Act takes effect, have his mark and brand for such stock recorded in the office of the county clerk of the county. These owners shall record the marks and brands whether the brands and marks have been previously recorded or not.

There is no number of brands which may be per county by a person requirements of governing the recording of brands are met. Minor marks or brands that of the father which must be rerecorded as per new law.

After the expiration months from the date this Act, (February) records of marks now in existence shall no longer have effect or alteration of six months records made after takes effect shall be or considered in marks and brand County.

It is important to files for it August November 1, 1971, files for it by February. If he has not filed February 29, 1972, may file for it after. The fee of \$1.00 company each Appear Record or to Return and Brands.

The Lamb County Office will begin Applications to rerecord marks and Monday, August 30, 1971, thereby; giving the Office more time to determine that there are no duplications. In the Producer files his records and it is to that said brand recorded by another in the County Clerk said Applicant requested brand available.

The applications in the Clerk's Office may be obtained at the County Clerk's Office staff will be happy to completing and filing applications.

FACTS CONCERNING RERECORDING OF BRANDS IN TEXAS

All brands and marks on Texas livestock must be rerecorded with County Clerks after August 30, 1971, according to a new law passed during the last session of the Texas Legislature. Producers will be given a six-month period (August 30, 1971 through February 29, 1972) in which to register these brands and marks and the location on the animal which they are currently using, after which time any unrecorded brand will be available for use on a "first-come" basis. Producers shall record the marks and brands whether the brands and marks have been previously recorded or not.

All brands and marks must be rerecorded every 10 years. Each County Clerk records for his or her given county only, so many producers may need to record their brands in additional counties if their operations are extensive.

The owner shall have the right during this six-month period to file the mark and brand now recorded in his name. In the event it cannot be determined from the records who first recorded the brand and mark in the county, then the person who has been using such mark and brand the longest shall have the right to have the brand and mark recorded in his name.

It should be noted that it is illegal to brand livestock without first properly recording the brand with the County Clerk in the county in which the livestock are held.

When the brand or brands are recorded, the location on the animal on which the brand is to be applied must be designated. If the brand is to be applied to more than one location on the animal, it must be so recorded and each additional location for the brand on the animal shall constitute a separate recording.

The Application Registrar Marks may be obtained at the County Clerk's Office staff will be happy to completing and filing applications.

**Real Estate**

**FARM LOANS**, Farmment Loans, Farm Loans at favorable Security State Bank, FDIC.

531 acre Bailey farm 177 acres cotton, ryegrass and Sudan. No well, sprinkler, excellent water, 350 pasture. \$150 acre. 8-29-A

**Apt. for Rent**

**FURNISHED APARTMENT**, \$50 a month, utilities paid. 420 W. 4th. TF-H

**FOR RENT** furnished one and two bedroom apartments. Adults 385-3880. TF-H

**FURNISHED APARTMENT** for rent. Bills paid. 385-3365. 600 W. 1st. TF-W

**DIAL 385-4481 FOR CLASSIFIED ADS**

**AVAILABLE NOW**

In Cannon Terrace an Early American, all brick home on extra large corner lot. This house features: 3 bedrooms with 2 full, tile baths. Beautiful gold nylon carpet and central heat. Large birch paneled den with wood burning fireplace. Separate living room and dining area. All electric, built-in kitchen with snack bar. 1,623 sq. ft. living area plus double car garage, utility room, patio and 6 ft. backyard fence. Evaporative air-conditioner and all custom made drapes included.

Purchase equity and assume 5 1/4% loan with low monthly payments. Can be seen at 1315 W. 14th.

**Houses For Rent**

**THREE BEDROOM** house near all schools. \$65. month. Call Lubbock, 792-5984. 9-2-W

**Sale or Rent**

**FOR RENT** or sale: Two or three bedrooms. 385-4674. Ophelia Stone. TF-S

**FOR SALE** or rent: One, two three bedroom houses and apartments. Some furnished. Small down payment on houses sold. Balance paid out like rent. Located all over Littlefield. Call K. Houk. 385-4830 or office 385-3492

**Harrell Building Supply**

**LUMBER**  
2 x 4 60c line ft.  
1 x 8 50c line ft.

**CARPET**  
\$2.99 yd. and up

**FLOOR COVERING**  
\$1.00 yd. and up

**PAINT**  
Inside Latex \$2.59 and up  
Outside Oil \$2.59 and up

**PANELING**  
\$2.59 and up

**NEW AIR CONDITIONERS**  
\$65.00 and up

Open Monday-Saturday  
8:00 - 6:00  
Closed Sunday

Anton, Texas 997-3621

**SINGER SEWING Machines SALES & SERVICE**  
We Service  
Any Make Or Model  
20 Years Experience

**Robison Upholstery & Sewing Machine Center**  
Approved Singer Dealer  
308 W. 4th. Phone 385-4621

**FOR CLASSIFIEDS Call 385-4481**

**MOTEL FOR SALE**  
13 Units, Restaurant, Two-Bedroom Living Quarters  
Grossed over \$90,000 in 1970. Consider some tax  
**GUARANTEE 12% ON INVESTMENT**  
W. Dietl 2921 Clovis Road Lubbock Phone 385-5164

**INSURANCE \* REAL ESTATE**  
ALL KINDS CITY-FARM-FHA-HOMES  
**JUDD WALKER AGENCY**  
NEED YOUR LISTINGS-WILL BUY EQUITY  
Phone 385-5353

## CLASSIFIED ADS

### LEADER-NEWS

BOX 72, LITTLEFIELD

\*You can mail your ad to the address above. \*Or you can phone it to 385-4481

\*Or you can take it to the Leader-News, 313 W. 4th, Littlefield.

PUT 1 WORD IN EACH SPACE, PRICE IS GIVEN WITH THE LAST WORD. DON'T FORGET TO INCLUDE YOUR ROAD ADDRESS, TOWN AND PHONE NUMBER. YOU'LL GET BETTER RESULTS WITH COMPLETE DETAILS.

CLASSIFICATION: (Circle one) Help wanted - Wanted - Business Opportunities - Business Services - Houses to Rent - Houses for Sale - Lost & Found - Special Notices - Personal Services - Card of Thanks - Apts. for Rent - Miscellaneous for Rent - Miscellaneous for Sale - Miscellaneous - Real Estate - Notices - Legals - Pets - Autos, Trucks for Sale.

Rates on classified advertising are 5 cents per word first insertion, 4 cents per word each additional consecutive insertion.

The Leader-News is not responsible for mistakes after first insertion. Please read your ad. All classified accounts are due and payable 10th of month following insertion. A flat rate fee of \$1.00 will be charged for all accounts 30 days past due for all successive reinsertions.

**FREE OFFER**  
If you'll give it away,  
The Leader-News will give you the ad free for one time. It will appear in "Free Offer" column.

**DEADLINES**  
LAMB COUNTY LEADER-NEWS  
5 P.M. TUESDAY 5 P.M. FRIDAY

					1.00 1 Time Add 40c E.A.T.
1.00 1 Time Add 44c E.A.T.	1.00 1 Time Add 48c E.A.T.	1.00 1 Time Add 52c E.A.T.	1.00 1 Time Add 56c E.A.T.	1.00 1 Time Add 60c E.A.T.	
1.00 1 Time Add 64c E.A.T.	1.02 1 Time Add 68c E.A.T.	1.08 1 Time Add 72c E.A.T.	1.14 1 Time Add 76c E.A.T.	1.20 1 Time Add 80c E.A.T.	
1.26 1 Time Add 84c E.A.T.	1.32 1 Time Add 88c E.A.T.	1.38 1 Time Add 92c E.A.T.	1.44 1 Time Add 96c E.A.T.	1.50 1 Time Add 1.00 E.A.T.	
1.56 1 Time Add 1.04 E.A.T.	1.62 1 Time Add 1.08 E.A.T.	1.68 1 Time Add 1.12 E.A.T.	1.74 1 Time Add 1.16 E.A.T.	1.80 1 Time Add 1.20 E.A.T.	
1.86 1 Time Add 1.24 E.A.T.	1.92 1 Time Add 1.28 E.A.T.	1.98 1 Time Add 1.32 E.A.T.	2.04 1 Time Add 1.36 E.A.T.	2.10 1 Time Add 1.40 E.A.T.	

Enclosed is \$ For 1 Time 2 Times Times  
Send The Bill To \_\_\_\_\_ Address \_\_\_\_\_ City \_\_\_\_\_

**Card of Thanks**

We wish to thank all of the friends for the cards, flowers, food and the many acts of kindness during the death of our mother, THE FAMILY OF MRS. J. W. BARRICK.

**Personal**

**ALCOHOLICS ANONYMOUS**  
Box 7  
Littlefield, Texas  
Phone 385-6021.

**Misc. For Sale**

**BIG GARAGE SALE** all day today and tomorrow, 1315 West 14th. Street in Littlefield. Clothes, miscellaneous, odds & ends, toys, furniture, upright piano, you name it. 8-29-B

**OKRA & TOMATOES**, B. E. Turner. 385-5980. TF-T

**RELAX AND** unwind with safe, effective GoTense tablets. Only 98¢ West Drug & Pharmacy. 9-5-G

**FOR SALE TO BE** moved, farrowing barn with farrowing crates. Emil Birkelbach. 385-4347. 9-9-B

**CONN CORNET** used one year, perfect condition. Colonial Apartments, Apartment #1. TF-F

**WORLD BOOK** Encyclopedia, like new. Call 385-4528, or come by 1114 W. 7th. 9-16-T

**YOUNG Parakeets**, \$2.00. Muleshoe Box 574, telephone 272-3390. 9-23

**PRACTICALLY NEW** Cornet, used 1 year-\$50. Also 4 inside stain doors with hardware-\$75.00 each. 385-4170. 8-29-F

**Miscellaneous**

**MR. FARMER**  
If you have a trailer belonging to Littlefield Seed & Delinting, please contact us at 385-3588.

**Bus. Services**

**HAVE A SICK WATCH?** Bring it to Pratts' Jewelry for fast, dependable service. TF-P

**ALL KINDS ALTERATIONS** covered buttons, button-holes, belts. Mr. and Mrs. G. E. Scifres, 905 E. 6th St. Phone 385-3971. Former Drive In Cleaners. TF-S

**REPAIR & REMODEL** homes, build concrete cellars. Free estimate. H. G. Ferguson. 385-5508. 8-29-F

**CLARA'S BEAUTY SHOP**  
For your beauty needs  
1216 Monticello  
Phone 385-4264  
Early & Late Appointments

**FOR SALE**: Conn cornet, good condition. Call 385-6184. TF-T

**Autos For Sale**

**SAVE UP TO \$200** by financing your new car at Security State Bank, Member FDIC.

**Mitchell-Ford, Inc. AND MERCURY**  
Main Office 525-529 Phelps  
Used Units And Body Shop  
Hall Ave. And Delano  
Phone All Offices 385-5164

"A Good Place To Do Business"

1970 Ford Custom 4 door. Power and air, blue with blue interior. Must see and drive to appreciate. \$2295.

1969 Ford Thunderbird 4 door. Power and air including AM-FM stereo and speed control light. Gold with white vinyl trim—ask to see this one—local unit. \$2995.

1969 Ford Galaxie 500 4 door hardtop. Power and air, white with blue interior. \$2195.

1969 Ford "6" pickup complete with camper, 36,070 actual miles. Really ready for your vacation trip. Air conditioned, radio. \$1895.

1966 Ford pickup, V-8. Cruise-o-matic control, long wide box, beige color. \$995.

1966 Ford F-100 pickup, V-8, standard, yellow color. \$895.

1964 Mercury Montclair power and air, local one owner, white color with extra nice interior. \$795.

1964 Ford Galaxie, 500 Tudor hardtop. Yellow with white top. Automatic, radio. Real sporty. \$795.

1960 Ford Station Wagon, six cylinder. Standard with lots of load space. \$295.

**Farm Equip.**

1968 Model G gasoline, 20 foot Gleaner combine for sale, in good condition. With header trailer and transport trailer. \$8000. Joe Rader, Route 1 Box 61, Crowell, Texas 79227. 817-684-3851. 9-16-R

**Real Estate**

**FARM LOANS**, Farmment Loans, Farm Loans at favorable Security State Bank, FDIC.

531 acre Bailey farm 177 acres cotton, ryegrass and Sudan. No well, sprinkler, excellent water, 350 pasture. \$150 acre. 8-29-A

**FOR CLASSIFIEDS Call 385-4481**

**MOTEL FOR SALE**  
13 Units, Restaurant, Two-Bedroom Living Quarters  
Grossed over \$90,000 in 1970. Consider some tax  
**GUARANTEE 12% ON INVESTMENT**  
W. Dietl 2921 Clovis Road Lubbock Phone 385-5164

**INSURANCE \* REAL ESTATE**  
ALL KINDS CITY-FARM-FHA-HOMES  
**JUDD WALKER AGENCY**  
NEED YOUR LISTINGS-WILL BUY EQUITY  
Phone 385-5353

**FRESH Fruits & Vegetables SIX DAYS A WEEK**  
**CITY FRUIT MARKET**  
608 W. DELANO



## Moon Rock On Display At Research Foundation

The Hale County Soil & Water Conservation District will give area people their first opportunity to view an actual "Moon rock" Thursday, Sept. 9, according to Jimmy Lewis, Unit Conservationist in Hale County.

The High Plains Research Foundation will provide the facilities during their 15th Annual Field Day and the moon rock will be on display in the Killgore Building at the Research Foundation Headquarters at Hallway from 10 a.m. until 4:30 p.m. on Sept. 9.

"Representative Bob Price is assisting us in making this rare opportunity available, and will be escorting this display from NASA headquarters in Houston," said Lewis.

Visitors who attend the activities will also have an opportunity to make tours of the Research Farm from 1:30 p.m. to 4:30 p.m. and will hear presentations on minimum tillage research, feed values as affected by cultural practices,

excitement in seed treatment and the pros and cons of herbicide usage.

In addition, a special presentation on 15 years of Soil and Water Conservation will be featured with color slides by Jim Valliant, water engineer and director of research for the Foundation.

Another major attraction will be the growing farm show and equipment display. Over 50 exhibits have already been prepared. Visitors will have an opportunity to see the latest ideas and innovations in agricultural equipment, irrigation systems, hybrid seeds, chemicals, and other farm related products.

## Registration To Continue At South Plains

South Plains College dormitories opened at 10 a.m. Wednesday and registration for the fall semester began Thursday morning, Aug. 26, in the Technical Arts Center.

Classes will begin at 8 a.m. Monday, Aug. 30.

Registration will continue through Sept. 3 and the first holiday of the semester will be Labor Day, Sept. 6.

Evening College registration will continue from 6:30 to 8:30 p.m. Aug. 30 through Sept. 3.

You are a WINNER all the time with



Carrier

and

CAMPBELL PLUMBING Heating and Cooling

385-5020

1022 E. 9th St.

FOR CLASSIFIEDS DIAL 385-4481

## July Savings Bond Sales At \$12,707

C. O. Stone, Chairman of the Lamb County Savings Bonds Committee, reported today that sales of Series E and H United States Savings Bonds in Lamb County totaled \$12,707 during July.

Sales for the first seven months were \$74,607 for 57 per cent of the 1971 sales goal of \$130,000.

July sales in Texas amounted to \$16,810,210 compared to \$15,454,922 during the same period of 1970 -- an increase of 8.7 per cent. Year-to-date sales were \$118,726,731, while 1970 sales totaled \$106,206,174 for an increase of 11.7 per cent.

National sales during the month were \$458 million -- 16.3 per cent above 1970 July sales. Sales for the seven-month period totaled \$3,243 million -- 17.4 per cent above a year earlier. Exchanges of Series E for Series H Bonds amounting to \$151 million were reported for the first seven months of 1971 compared to \$146 mil. exchanged in 1970.

## County Jails 4 This Week

Lamb County sheriff's officials filed four charges against four persons this week.

Danny Wallace was filed Saturday for check law violation and paid a \$20 fine.

Walter Lewis was charged with simple assault Sunday and paid a \$20 fine Monday.

Gene Nixon failed to appear for arraignment Friday on a charge of destruction of private property and a new bond of \$5,000 was set.

David Cristan was picked up Friday for Farwell authorities on a charge of violation of probation.

that guidelines are expected following the 90-day freeze and may affect implementation of parts of the contract.

The company and CWA announced August 6 they had reached agreement on the three-year contract that would increase wages and benefits approximately 16 per cent the first year. Ratification by the membership was in progress but not finalized when the wage-price announcement was made by President Nixon Aug. 15.

The contract agreement, ratified by CWA members in Oklahoma, Arkansas, New Mexico, Louisiana and Texas, includes wage increases, hospital insurance benefit and premium payment improvements, changes in vacation plan and eighth holiday, among other changes.



# SAVE AS YOU SHOP!

WE GIVE GUNNS BROS. STAMPS

PLAY NEWSPAPER BINGO!!

C.A. GOLDEN RIPE BANANAS LB. 10¢

TEXAS GREEN CABBAGE LB. 6¢

Scott Big Roll TOWELS 49¢

ENERGY CHARCOAL 49¢ 10 LB.

Roxey DOG FOOD 10 lb 73¢

AFFILIATED Note Book Paper 300 COUNT 39¢

Skinners VERMICELLI 12 oz. 31¢

SHURFINE PREPARED MUSTARD 16 OZ. 22¢

Shurfine WAX BEANS 303 can 25¢

CHUX DISPOSABLE OVERNIGHT DIAPERS 12 COUNT 79¢

Shurfine MIXED VEGETABLES 303 can 25¢

SUAVE HAIR SPRAY 13 OZ. 49¢

Shurfine TOMATO SAUCE 8 oz. 2/25¢

BUTTERFIELD SHOESTRING POTATOES NO 211 CAN 5¢

Shurfine Frozen CUT CORN 10 oz. 25¢

FRESH DRESSED FRYERS LB. 29¢

LEE'S TASTY SAUSAGE 2 LB. BAG \$1.29

GLOVER'S FULLY COOKED HAMS LB. 59¢

CLUB STEAKS LB. 89¢

GARDEN CLUB & SAVARY PRESERVES AND JELLY ASSORTED MIX OR MATCH 18 OZ. 3 FOR \$1

SOFLIN NAPKINS 60 COUNT PKG. 10¢

GIANT SIZE OXYDOL 75¢

TWICE AS NICE SHAMPOO 3.5 OZ. 69¢

SHURFINE BEVERAGES 28 OZ. 19¢

MORTON, MEXICAN STYLE DINNERS 15 OZ. 39¢

SHURFINE ASSORTED FLAVORS CAKE MIX 3 FOR 89¢

DEL MONTE CRUSHED OR SLICED Pineapple NO 2 CAN 39¢

Pioneer Supermarket  
THIS COUPON IS WORTH 10¢  
When you buy a pound Can of Maryland Club Coffee  
80¢ with coupon  
Cash value .1/20c. Limit one per customer  
Sept. 24, 1971

**PIONEER SUPERMARKET**  
LEE HAYNES 206 WEST 3rd. ALVIS TUBBS



ROBISON was jailed and charged with not shaving permit Friday afternoon. He was arrested on U.S. 84...

## Hurt In Three County Mishaps

Three rural wrecks were reported Friday.

One occurred when a 45-year-old Lubbock man, John [Name], went to sleep at the wheel of his pickup while traveling northwest on U.S. 84 about 10 miles east of Sudan.

The car ran off the road on the left and traveled down about 300 feet, then rolled and bounced up on the right another 50 feet.

The driver was brought to a hospital by ambulance. Givens' passenger in the car was not injured.

Another accident occurred near Springlake Friday afternoon and Friday night.

Edgar Britt of Tatum, N.M. was driving a 1970 Renault and pulled in front of a 1965 International truck trailer at the intersection of U.S. 385 and 70 at Springlake about 3:40 p.m. The truck driver, Thomas Fojtak of Guy, hit the car then ran over a telephone booth and tore down a traffic sign before coming to a stop. There were no personal injuries, but the car was heavily damaged.

The third accident occurred about 10 p.m. when Michael Barton Wadzeck of Hereford and driving a 1965 Ford struck a Black Angus cow that had strayed onto U.S. 385 seven miles south of Springlake. The cow was owned by Dr. Bill Murphy of Dimmitt. The cow was killed and the car received about \$100 in damages.

## Telephone Workers' Contract Ratified

Communications Workers of America announced Friday the ratification of a three-year contract with General Telephone Company of the Southwest.

Officials of both company and union said they are working through their respective representatives in New York and Washington to determine the effect of President Nixon's wage price freeze on the final contract agreement.

L. Gray Beck, president of General Telephone, and Owen Rabourn, vice president-personnel, will meet with union officials in September to officially sign the agreement.

Company and union officials said that under recent rulings, wages and fringe benefits could not become effective until after the termination of the wage-price freeze. The officials added

Are You Shopping For A New Car?

We'll Back You With Our Cash!

Save Money On Bank Rate Financing

**SECURITY SAVINGS BANK**  
MEMBER FDIC



LITTLEFIELD DEFENDERS Jesse Davila (22), Dennis Hartley (24) and Jerry Cox (62) stop a Tahoka runner after a short gain.



WILDCAT FB BILL HAMBLIN breaks away from Tahoka defenders for 22 yards in the longest run from scrimmage of the evening.



OUTSIDE LINEBACKER Lenerl Lewis, 152-pound junior, hangs a Tahoka ballcarrier.

# Littlefield, Tahoka Tie

## Wildcats, Bulldogs Score 3 Times Each

**NEWSPAPER BINGO 43**

**A REMINDER!**

Winter will soon be here. Now is the time to get those winter clothes out and have them cleaned.

**FIELDS CLEANERS & MENS WEAR**

The Littlefield Wildcats and Tahoka Bulldogs wound up in a 3-3 standoff here Friday night in a controlled scrimmage session.

Although there were bright spots for both teams, the overall performance was marred by early season miscues.

Coach Jerry Blakely, viewing his Wildcats for the first time against outside opposition, said he was disappointed "in the hitting."

"Tahoka got after us and hit us pretty good," he said, "but we didn't. We're going to find out who wants to play."

Early in the scrimmage, Tahoka used a 30-yard pass play to reach the Wildcat 5, but the Bulldogs fumbled away a scoring chance at the 2, when J. E. Johnson fell on the pigskin for the Cats.

Littlefield came right back with a drive to the Tahoka 3, using three runs of 18, 17 and 10 yards by TB Ralph Funk to eat up most of the yardage. But a fourth down fumbled snap cost the Wildcats a score.

The only score of the night from long range came on a 31-yard TD pass from QB Jay Trammell to flanker Porfirio Cristan.

A play earlier, Trammell threw a perfect pitch to Split End Arturo Soria, but the ball slipped away from Soria at the goal line.

Tahoka had a similar problem on its next possession, when Cristan slipped while trying to cover a Bulldog receiver. This chance was foiled when the ball trickled off the receiver's hands.

The longest run from scrimmage of the

night was a 22-yard jaunt by FB Bill Hamblin.

Late in the scrimmage, with Littlefield holding a 1-0 lead, Tahoka got three scores on series run from the 10-yard line.

Then Littlefield got a pair of scores from the goal line series. Funk went 10 yards on a pitchout for one tally and QB Alan Mackey hit Split End Larry Hobradsch with a seven-yard scoring strike.

Overall Trammell hit 3 of 7 passes for 51 yards and a TD. Mackey hit 1 of 4 for seven yards and a score.

Funk carried 20 times for 96 yards, while Hamblin ran 3 times for 24. FB Dennis Hartley carried 7 times for 17 yards.

Hartley did a good job both offensively and defensively, said Coach Blakely. The coach also said Rickey Sanchez, 174-pounder, was a bright spot at offensive tackle.

Linebackers Matt Giles and Lenerl Lewis showed up well on the defense.

### SCRIMMAGE

#### AT-A-GLANCE

STATISTICS	T	LFD
First Downs	13	11
Yards Rushing	150	127
Yards Passing	51	58
Total Offense	201	185
Pass Attempts	16	11
Completions	3	4
Fumbles Lost	1	1

### 1971 Littlefield Grid Schedule

#### LITTLEFIELD HIGH SCHOOL FIGHTING WILDCATS

Date	Opponent	Time	Place
Sept. 10	Crosbyton	8:00	H
Sept. 17	Levelland	8:00	H
Sept. 24	Slaton	8:00	T
Oct. 1	Lockney*	7:30	H
Oct. 8	Oilton*	7:30	H
Oct. 15	Priddy**	7:30	H
Oct. 22	Dimmitt*	7:30	H
Oct. 29	Abernathy*	7:30	T
Nov. 5	Floydada*	7:30	H
Nov. 12	Morton*	7:30	T

\* District Game  
\*\* Homecoming

#### JR. VARSITY

Date	Opponent	Time	Place
Sept. 11	Levelland	10:00	T
Sept. 16	Roosevelt	7:00	T
Sept. 23	Levelland	7:00	H
Sept. 30	Floydada	7:00	T
Oct. 7	Abernathy	7:00	T
Oct. 14	Marion vs White	7:00	H
Oct. 21	Morton	7:00	T
Oct. 28	Muleshoe	7:00	H
Nov. 4	Dimmitt	7:00	H
Nov. 11	Shallowater	7:00	T

#### 9TH GRADE

Date	Opponent	Time	Place
Sept. 16	Roosevelt	5:30	T
Sept. 13	Levelland	5:30	H
Sept. 30	Floydada	5:30	T
Oct. 7	Abernathy	5:30	T
Oct. 14	Crosbyton	5:30	H
Oct. 21	Morton	5:30	T
Oct. 28	Muleshoe	6:00	H
Nov. 4	Dimmitt	5:30	H
Nov. 11	Shallowater	5:30	T

#### 8TH GRADE

Date	Opponent	Time	Place
Sept. 14	Floydada	5:30	T
Sept. 21	(A&B) Levelland	5:30	T
Sept. 28	Abernathy (A&B)	5:30	H
Oct. 5	Morton (A)	7:00	H
Oct. 12	Intersquad	7:00	H
Oct. 19	Shallowater (A)	7:00	H
Oct. 26	Floydada (A&B)	5:30	H
Nov. 2	Dimmitt (A&B)	5:00	H
Nov. 9	Abernathy (A)	7:00	T

#### 7TH GRADE

Date	Opponent	Time	Place
Sept. 13	Intersquad	5:50	H
Sept. 20	Intersquad	5:30	H
Sept. 27	Levelland (A&B)	5:00	H
Oct. 5	Morton (A)	5:00	H
Oct. 11	Levelland (A&B)	5:00	T
Oct. 19	Shallowater (A)	5:30	H
Oct. 25	Intersquad	5:30	H
Nov. 1	Intersquad	5:30	H
Nov. 9	Abernathy (A)	5:30	T

Need a florist who's a budding genius?



Get in the game!  
Catch all the football action on RCA's

**AccuColor**

RCA announces **XL-100** 100% Solid State AccuColor TV!

**XL-100—RCA 100% Solid State AccuColor TV in a Table Model**

Table model convenience with XL-100—RCA 100% Solid State AccuColor performance. Biggest color screen available. Beautiful wood cabinet finished in American Walnut grain.

**XL-100—RCA 100% Solid State AccuColor with a Spanish flair**

Many advanced features include AccuMatic color monitor.

**ROGER KENDALL**  
Accredited Television Technician

RCA and Cox Furniture combine to bring you the best value and service in color television—RCA with its record of being No. 1 for 17 years -- and Cox Furniture with its new Television Service Department.

**RCA—No. 1 in Color TV sales for 17 straight years!**

**Cox FURNITURE & APPLIANCE**

1804 HALL AVE. LITTLEFIELD, TEX. 782.385-2883



"Heard the latest physical fitness rumor? The team will march in half-time parades!"

**LUNCH BOXES**  
Don't let monotony creep into those lunch boxes you pack. Vary the kind of bread, spread and filling, suggest Extension foods and nutrition specialists. Interchange buns, rolls, wheat, rye and white breads.

**ATEX**  
WHERE YOU BUY GAS FOR LESS!

**NEWSPAPER BINGO 19**

NEED A GARDEN TILLER? HOW ABOUT A LAWN MOWER? RENT IT FROM US AT 902 HALL AVE. JACKIE & PATTIE HEFFINGTON

**ATEX OIL COMPANY**  
Jackie Heffington, Mgr. 385-8952 9th & Hall

**Variety**  
is the spice of life

We have real variety in school rings. When you say "choose your own", we really offer a choice. Not just in size, weight or stone color, but in design. We have the traditional style ring, you can get it with variations, a color shield on the side, for instance, for both men's and girls' rings. We have rings for girls only, complete feminine in design. We even offer your school ring set with a quality diamond — a real gem. All this variety from Gold Lance, designers who really give you a choice in class rings. We have the whole selection.

**NOW TAKING ORDERS For 1972-73 Class Rings**

**Texas Tech and South Plains College Rings**

Also Littlefield Junior High Rings!

**Special Emblems For Football Players: Cheerleaders: Future Farmers:**

Have a football and your number put in the stone!  
Have a special cheerleader's emblem put on your ring!  
Have a special FFA emblem designed on your ring!

**Patt's Jewels**  
5th & XIT

**SOME FOUR RETURNING**

**Hornet Backs Experienced**

Hornet Coach Bill Adams plans to show every time the Hornets this fall. Sparking the fireworks missing, well-rounded backfield seniors and a junior.

Back Bo Lance stands 6-2 and is a good field general. A gent, Lance is an outstanding well as a very accurate passer.

rates among a set of runners another senior, Roger Bellar.

10, 170, plays halfback. Quick and fleet-footed, he can go both ways up among the best runners

Roger Boyles, 5-10, 165 pounds, is a seasoned senior. Boyles is one of the best runners in the district and is a good field general. Quick and strong, he plays as a linebacker on defense.

gram made a name for himself as a kicker last year when he kicked field goals, one of them for 43 yards.

5-11, 170-pound junior can play both ways up among the best runners

junior, Kevin May, 5-9, 160, was the junior varsity last year and did a good job in the gritty backfield this season.

experienced backs supply depth and for one of the best all-around in their district in addition to the tradition the Hornets are known for. After a 7-3 district record in their district, the Hornets are at a district schedule of strong, red teams where everything is on the line and they expect to snatch it.

tackle Eugene Lopez leads the backfield this fall. Lopez, a 6-0, 205-pounder, made All-South Plains, All-District and All-Area selections last year and with another good year, this could be a top college prospect. Lopez is both ways and is one of the best in the area.

receives support at the tackle from Keith Downs, 6-2, 160, and Albert, 5-11, 155-pound senior.

Hedges, 5-10, 174-pound senior is another quick, aggressive player. Hedges is new at Sudan, coming from Abernathy.

wards, a 6-foot, 175-pound junior is one of the Hornet's finest.

As a sophomore, Edwards was All-District defensive corner last year.

aid he expects a lot from center Graves, a 5-11, 155-pound senior.

heard is as good if not better than in 3-A. A junior, Heard is 5-10, 170.

Humphries, a 5-10, 155-pound senior is another junior student who is expected to turn in some fine performances.

ded receivers who can catch in a variety of ways. Roger Swarts and Adams said 5-10, 155-pound Swarts is as good an end as the Hornet has ever had. West, a 5-10, 150-pounder has good hands and is a good

is lacking in experience, and the 1971 campaign slightly weaker. But with their fearsome four and a line that is improving with speed, the Hornets are definitely a team to contend with for all foes.



**SUDAN HORNET** captains Bo Lance, Roger Boyle and Eugene Lopez, and Duane Gray, head football coach, look over statistics and rosters of their 3-A opponents. These three seniors lend the bulk of experience for the Hornets who are returning only 4 defensive and offensive lettermen.

**DOGS HAVE DEPTH, RUNNERS**

**Anton Kingpin In 3-B**

Color the Anton Bulldogs the favorite for District 3-B champs.

Running is their game, and with raw-boned talent like Quinnion Williams and the Walthall brothers, they've got to be winners.

Out of 41 enthusiastic gridders coming out for varsity ball, 17 are returning lettermen and seven talented kids come up from the junior varsity.

Williams is rated "All-State potential" after rushing 1,262 yards and running up 116 points last season.

Williams, a 190-pound senior back, will provide a big part of the Bulldogs running game for Anton's Pro I offense.

Bill and Mark Walthall tie down tight end and tackle spots. Bill is a senior and the lighter of the two All-District 3-B 1970 selections. Mark, a 195-pound junior, is the only gridders in 3-B to make All-District as a sophomore.

Texas sportswriters have picked Williams and Bill among the "Top 22" in Class B football, and have named the Bulldogs second in the state.

With material like 160-pound junior fullback Tommy Betts, Phillip Botello who plays defensive back, quarterback Brent Couch, fullback Robby Kiser, defensive back Domingo Ramirez, and halfback

Alvin Williams Anton adds depth to its running.

If the Bulldogs have a weak point it's defense, but they are working on that. And with a little time the Dogs will be hard to fault.

John Synatschek, a 160-pound junior guard, Leroy Medlock, a 150-pound senior flanker, Quinnion Williams and his little brother Alvin and the Walthalls are among those who play both ways.

Other defensive starters are senior guard Jeff Hobgood, a 215-pound sophomore center Quinn Martin, 200-pound senior tackle Ruben Rendon and Brent Webb, a 200-pound sophomore at nose guard.

Head Coach Jim Gwaltney is in his second year as head mentor. His assistants are Rich McKay, Loyd Turner and Dennis Wright, all three new to the Anton system this year.

Gwaltney said the Dogs are going to be tough after mid-season when they begin their district games with Matador on Oct. 22. Lazbuddie may be the toughest opposition in 3-B and district tales may be told Oct. 29 when the Bulldogs give them a taste of football at its very best on their home field.



**ANTON BULLDOG** coach Jim Gwaltney has a fast backfield with the depth capable of bringing home the trophies. Gwaltney details a play for Mark Walthall, Quinnion Williams and Bill Walthall. All three gridders made All-District last season. The Dogs scrimmage Ropesville there this Friday and Sudan there next Friday.

**Plug Those Dove Guns!**

Those dove hunters busily unplugging their shotguns for the dove season had better take another look at the law, according to Texas Parks and Wildlife Department officials.

When the Parks and Wildlife Commission removed the three-shell limit on shotguns, they did it only for non-migratory birds such as quail and turkey.

Migratory birds, and these include both mourning and white-winged doves, can be legally hunted with shotguns only if the shotguns are permanently plugged to hold three shells. Other migratory birds in Texas are ducks, geese, brant, coots, rails, gallinules, jacksnipe, woodcock and sandhill cranes.

"We've had some reports that dove hunters are happily anticipating the coming dove season because they can do more shooting with unplugged guns," said James U. Cross, executive director of the department.

"These hunters have obviously misinterpreted the law," he said.



**Truck Load Sale**  
Frigidaire  
Refrigerators Ranges Washers Dryers Dishwashers

**Hurry for Best Selection**  
**SAVE**  
**Truck Load Specials**  
**FREE**

**THIS WEEK ONLY!**  
**FREE** FDF2 Frigidaire Disposal WITH THE PURCHASE OF ANY FRIGIDAIRE DISHWASHER

**Frigidaire BIG 20 Side-by-Side Giant!**  
7.05 cu. ft. Freezer!  
Special Feature! Add an Automatic Ice Maker now or later! Replaces the present ice service in this refrigerator.  
Easy moving! Smooth glide nylon rollers make cleaning behind easy.  
Frost Proof! You'll never have to defrost again!

**\$479.95**  
without Ice Maker

**Free** ham with 1972 free standing range purchase

**Free** towel set with the purchase of a skinny mini washer dryer

**Free** Cart with purchase of microwave oven

**Free** Disposal With The Purchase Of Any Frigidaire Dishwasher

**This Frigidaire Dishmobile has Super-Surge wash action.**  
Dirtiest dishes come showerclean. Little or no pre-rinsing. Converts to built-in with optional kit at extra charge. Rinse conditioner dispenser helps keep glasses and silverware from spotting. FORMICAP brand laminate top.

**\$259.95**

**Frigidaire!**  
Jet Action 1-18 Washer with Automatic Soak cycle. Flexible capacity 1 piece to 18 pounds. Exclusive Jet Circle Spray System rinses clothes better. Permanent Press Care. Mechanism has no gears to wear, no oil to leak.

**\$228.00**

**Frigidaire!**  
Flowing Heat Dryer dries up to 18 pounds—yet it's only 27" wide. Flowing Heat and "Soothing Fingers" for thorough, gentle "open air" drying. Huge 240 sq. in. door opening. Permanent Press Care. Cycle-end Signal.

**\$148.00**

**Free** Ham with purchase of Free Standing Range.

**Frigidaire Electric-clean Oven cleans more than itself**  
Even cleans the oven racks and surface unit drop bowls so you don't have to.  
Cook-Master oven control starts, stops cooking automatically.  
Automatic Appliance Outlet makes your coffee maker automatic.  
Easy-view surface unit controls. New convenience feature!

**\$298**

**FREE** Ham with purchase of Free Standing Range.

**we'll give you this cart free!**

Offer does not include fruit arrangement, bottles, or girl.

**THE FRIGIDAIRE MICROWAVE OVEN** is...  
fast—cooks in up to 75% less time.  
cool—cook in glass, ceramic, plastic, even paper.  
clean—spatters don't bake on.  
easy—set timer, lock door, that's it.  
fun—makes creative cooking easy.  
The Frigidaire Microwave Oven is portable, too, no installation required.

**\$428.00**

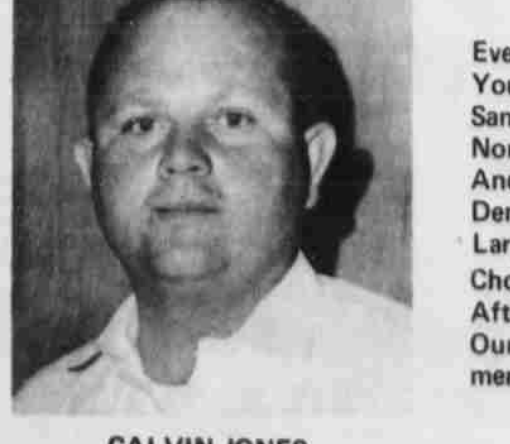

**CALVIN JONES**  
Accredited Frigidaire Technician

**Cox FURNITURE & APPLIANCE**  
1804 HALL AVE. LITTLEFIELD, TEX. 762.385-5003

**HURRY !!! THIS WEEK !!! !!! ONLY !!!**

**TAKO SCRIMMAGE**

**FILM TUESDAY**  
The Quarterback Club will meet Tuesday night at 7:30 at the school cafeteria.  
The coaching staff will be on hand to show the season thus far, and to discuss the Takoka scrimmage will be on.

**Season**

**as Wednesday**  
**County**

Season opens Wednesday, Sept. 1, and runs through October 30. Ducks can be hunted from noon until 10:00 p.m. on the first day of possession after the second day. Shotguns must be plugged for hunting all migratory birds, and dove are migratory. Shotguns should be plugged when hunting geese, also. The teal duck season opens Sept. 11 and closes Sept. 19. Teal are four per day and eight per season after the second day during the season only. Hunting hours are one-half hour before sunrise to sunset and a total count 10 points in the regular season.

Season in the Texas Panhandle opens Oct. 25. In the Trans-Pecos and Pecos region extends October 2-31. In both places the limit is one day on special permit only. Season is provided on the sandhill crane, from Oct. 30 to Jan. 30 in the zone, an increase from 72 days to 93 days; and from Dec. 4 to the eastern zone, up from 37 days to 60. Limits are three daily and six in the season.

Season opens Dec. 11 and runs through Dec. 19, with two a day bag limit in possession after the second day and feet of the pheasants must be cut to the carcass.

Season opens Oct. 16 and 17 in the zone, Terry, Yoakum, Cochran, Collingsworth, Donley, Gray, and Ochiltree, Roberts and counties. Prairie chicken bag limit is one a day and four in possession.

# CLIPPING

PLAY  
NEWS PAPER

Play As Many Cards  
As You Wish

# BINGO

This  
Week's  
Cards Are  
BLUE!



## TO THESE PARTICIPATING MERCHANTS:

- Anthony's**  
307 Phelps Ave.
- Atex Oil Company**  
9th & Hall Ave.
- Buster's Food**  
1200 Hall Ave.
- Campbell's Plumbing Co.**  
1022 E. 9th St.
- Case Power & Equipment**  
236 West 2nd
- Connell's Office Supply**  
513 Phelps Ave.
- Cox Furniture & Appliance**  
1804 Hall Ave.
- Dairy Mart Drive-In**  
1020 W. 10th
- Dairy Queen**  
1001 East 9th Street
- E. C. Rodgers Furniture**  
229 Phelps
- Fields Cleaners & Men's Store**  
512 Phelps Ave.
- Findley's Jewelry**  
419 Phelps
- Forrest Price's Western Auto**  
306 Phelps
- The Frontier Store**  
510 Phelps Ave.
- Gibson's Discount Center**  
311 East 8th St.
- Hill Rogers Furniture & Appliance**  
1501 E. 9th
- Jim's Conoco**  
200 Phelps
- Ken's TV & Appliance**  
711 Hall Ave.
- Littlefield Mtr. Parts**  
908 East 9th
- Littlefield TV & Appliance**  
211 W. 4th
- Marcum Olds, Cadillac, Pontiac**  
801 Hall Ave.
- Merlin's Food**  
9th and Hall

- McAnally's Jewelry**  
323 Phelps Ave.
- McCormick's Fina Service**  
917 Delano Ave.
- Moss Shoes**  
403 Phelps
- Norma's**  
426 Phelps
- Nelson's True Value Hardware**  
620 E. 3rd.
- Pat's Record Center**  
515 Phelps
- Pay & Save Food**  
610 E. 10th Street 322 E. Delano
- Penney's**  
408 Phelps
- Pete Shipley Gulf Service**  
814 Hall Ave.
- Pioneer Super Market**  
205 W. 3rd
- Pratt's Jewelry**  
5th & XIT Drive
- Prescription Shop**  
401 W. 6th
- Renfro Bros. Super Market**  
819 E. 4th
- Roden Rexall Drug**  
431 Phelps Ave.
- Sears Roebuck & Co.**  
406 Phelps Ave.
- Shook Tire Co.**  
1028 E. 9th Street
- Sprouse Reitz Co. Inc.**  
426 Phelps
- Stacy-Mason Inc.**  
418 Phelps
- Texaco Inc.-Gene Ratliff**  
No. 1 6th & Hall No. 2 Highway 385 & 84 Overpass
- Ware's**  
407 Phelps
- West Drug & Pharmacy**  
5th & XIT Drive
- Wright's Prescription Drug**  
331 Phelps

YOU  
COULD  
EASILY  
WIN  
**\$50**

This Week  
In Cash Value  
Bingo Bucks

A New Game  
Will Start In Today's  
Leader-News. Watch for  
more numbers in Thursday's  
Leader-News.

## HERE'S HOW IT WORKS...

**PICK UP FREE BINGO CARDS:** Each week (adults only, please) pick up your FREE Bingo cards from any of the sponsoring merchants listed below. Rules of the game allow the merchants to give you only one card on each store visit. However, you may make as many visits as you wish each day of the week. THE MORE CARDS YOU PLAY—THE BETTER ARE YOUR CHANCES OF WINNING.

**HOW TO PLAY:** Check the ads in each week's issues of The Leader-News. The ads of the merchants listed below will contain one or more "Newspaper Bingo" numbers in the "Bingo Bug" symbol (shown above). Occasionally numbers in the "Bingo Bug" symbol may be found elsewhere in the newspaper. Be sure to check the Classified Ad section for additional numbers. IF YOU CAN MATCH (JUST CIRCLE OR "X" THE MATCHING NUMBERS) ALL 24 NUMBERS ON ANY ONE OF YOUR BINGO CIRCLES WITH THE NUMBERS PUBLISHED IN THE SUNDAY AND THURSDAY ISSUES OF THE LEADER-NEWS—YOU HAVE A "BINGO"—AND YOU ARE A WINNER!!!

**AT LEAST \$50.00 WEEKLY!!!** Winners will share a weekly prize of \$50.00 (in "Bingo Bucks"—they spend the same as cash with any of the sponsoring merchants listed below). If there is only one winner, he wins all of the \$50.00. If there is more than one winner, all winners will share the \$50.00 in equal amounts. If there are no winners any week, the \$50.00 weekly prize will be added to the following week's prize fund.

**CHECK EACH ISSUE OF THE PAPER:** Each game is complete in each week's Sunday and Thursday's issue of The Leader-News. A new set of Bingo numbers will be published each week in the sponsoring merchants ads—and possibly elsewhere in the paper. A new color of Bingo cards for each week's game will be available at the sponsoring merchants' stores. To be eligible to win, you must play Bingo cards of the correct color for that week's game. The color of the cards for each week's game will be announced on this page.

**IF YOU ARE A WINNER:** If you have a winning Bingo card, ON WHICH ALL 24 NUMBERS HAVE BEEN MATCHED WITH THE NUMBERS APPEARING EACH WEEK IN THE SUNDAY AND

THURSDAY'S ISSUES OF THE LEADER-NEWS, print your name, address, phone number, and the name of the store where you got your winning card, and mail to this paper at Box 72, Littlefield, Texas 78239 (the envelope containing your winning card must be received by 5:00 p.m. Tuesday of the following week)—or bring your winning card to the office of this newspaper at 313 W 4th Street, Littlefield, Texas by 5:00 p.m. Tuesday of the following week.

### RULES OF THE GAME

**NO OBLIGATION OR PURCHASE NECESSARY:** There is no obligation or purchase necessary. A copy of the paper is available for playing the game at the office of this newspaper—also at the public library—also a Bingo card and/or copies of The Leader-News containing the Bingo numbers may be obtained by mailing your request to this newspaper (please print your name and address clearly). You may play as many cards as you wish—they are free. Get additional cards—one at a time—each day.

**DIFFERENT COLORED CARDS EACH WEEK:** The color of the cards changes each week. To be a winner, you must play Bingo cards of the correct color for that week. Mutilated or altered cards will not be honored. ALL 24 NUMBERS ON A CARD MUST BE MATCHED TO WIN.

**CHANCE DETERMINES NUMBERS:** Bingo numbers for each week's game are drawn strictly at random at the office of this newspaper. Some duplication of Bingo numbers may appear in the merchants' ads—or elsewhere in the paper. This duplication does not affect the game or the total numbers drawn. All numbers for each week's game will appear somewhere in the sponsoring merchants ads—and possibly elsewhere in the paper. Employees of this newspaper and members of their families are not eligible to win any of the prizes. Newspaper Bingo is a program copyrighted and registered by Marketing-Research Associates, Minneapolis, Minnesota.

S  
A  
M  
P  
L  
E  
C  
A  
R  
D

<del>10</del>	<del>29</del>	<del>39</del>	<del>57</del>	<del>68</del>
<del>15</del>	<del>25</del>	<del>32</del>	<del>56</del>	<del>66</del>
<del>5</del>	<del>30</del>	FREE 2071 SPACE	<del>46</del>	<del>65</del>
<del>2</del>	<del>19</del>	<del>42</del>	<del>58</del>	<del>69</del>
<del>4</del>	<del>20</del>	<del>34</del>	<del>54</del>	<del>70</del>

# DOLLAR SALE

# ALL OVER THE STORE!



### PRESIDENT FREEZE ORDER

Furr's wants it's customers to know that it is co-operating fully with the spirit, as well as the terms of the President's executive order. Furr's prices are and will be maintained at or below the levels prescribed. As always, Furr's maintains the quality of foods to make sure there is no lowering of quality at Furr's. You the customer, will receive the finest quality foods at

### FURR'S MIRACLE PRICES!

Furr's Fruits and Vegetables are always fresh and delicious. You'll find savings on a great big selection that has been gathered especially for you from the garden spots of the world.

#### BIG BUYS ON FRESH PRODUCE

- PEAS NEW CROP, FANCY COOKING, LB. **25¢**
- PEAS THOMPSON, SEEDLESS CALIF. FANCY, LB. **39¢**
- WATKINS PEARS CALIF. FINEST, LB. **25¢**

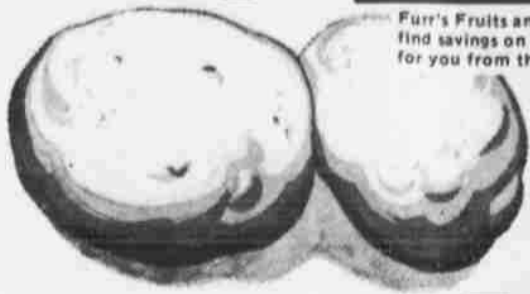

**POTATOES** ALL PURPOSE RUSSET, 10-LB. BAG **59¢**

**ANANAS** GOLDEN RIPE LB. **10¢**

**CABBAGE** TEXAS, FANCY GREEN, LB. **6¢**

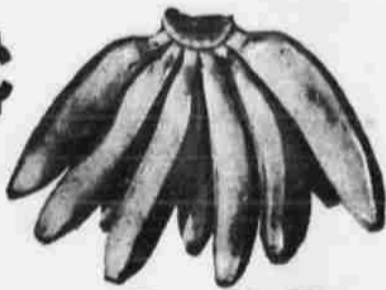

**BELL PEPPERS** TEXAS, FANCY LB. **3 FOR 10¢**

**CARROTS** TOP FRESH 1-LB. CELLO BAG. **23¢**

**PEAS** CALIFORNIA FANCY SUNKIST, LB. **32¢**

**PEACHES** FANCY CALIF. FREESTONE, LB. **25¢**

**PEARS** SANTA ROSA CALIF. FANCY, LB. **29¢**

**PEARS** FLORIDA JUICY, LB. **23¢**

**ONIONS** FINE FOR SALADS 3 FOR **35¢**

**MUSHROOMS** TEXAS, FANCY SLICERS, LB. **19¢**

**TURNIPS** FANCY MUSTARD, COLLARD TURNIP, MIX OR MATCH, EA. **2 FOR 39¢**

**SQUASH** FANCY LOCAL GROWN, LB. **2 FOR 29¢**

**SWEET CORN** LARGE EARS COLO. FANCY EACH **6 FOR 49¢**

**CELERY** CALIF. GREEN PASCAL STALK, **15¢**

**APPLE JUICE** FOOD CLUB QUART BOTTLE **3 FOR \$1**

**GREEN BEANS** FOOD CLUB, CUT NO. 303 CAN **6 FOR \$1**

**POPCO TISSUE** BABY SOFT 4 ROLL PKG. **25¢**

**GELORINE** FARM PAC ASS'T FLAVORS, 1/2 GAL. **39¢**

**PEACHES** FOOD CLUB NO. 2 1/2 CAN **29¢**

**CORN** FOOD CLUB CREAM STYLE OR WHOLE KERNEL GOLDEN NO. 303 CAN **5 FOR \$1**

**POTATO CHIPS** FARM PAC CORN OR POTATO PACKAGE **39¢**

**FLOUR** GOLD MEDAL 25 LB. BAG **\$2.59**

**LUNCH MEATS** FARM PAC MIX OR MATCH 6 OZ. PKG. **3 FOR 89¢**

**FRYER PARTS** BREASTS LB. **69¢**  
THIGHS LB. **59¢**  
LEGS LB. **59¢**

**PERCH** PRE-COOKED HEAT-N-EAT, LB. **69¢**

**CHEESE** LONGHORN PLOCK STYLE, LB. **89¢**

**STEAKS** SHURTENDA HEAT-EAT 5 STEAKS. **\$1**

**FISH CAKES** **\$1**

**BEEF CHOPPIES** **\$1**

**ROUND STEAK** FURR'S PROTEN, LB. **98¢**

**RIB CHOPS** STEAK, FURR'S PROTEN, LB. **98¢**

**ROAST** SHOULDER, FURR'S PROTEN, LB. **79¢**

**SIRLOIN STEAK** FURR'S PROTEN, LB. **98¢**

**CLUB STEAK** FURR'S PROTEN, LB. **\$1.19**

**STEAK** BONELESS, FAMILY STYLE FURR'S PROTEN, LB. **98¢**

**CUTLETS STEAK** BONELESS LB. **\$1.29**

**KEY CLUB STEAK** FURR'S PROTEN, LB. **\$1.29**

**RUMP ROAST** FURR'S PROTEN, LB. **98¢**

**ROAST** BONELESS PIKES PEAK FURR'S PROTEN, LB. **98¢**

**SHORT RIBS** FURR'S PROTEN, LB. **49¢**

**STEW MEAT** BONELESS LEAN, LB. **89¢**

**BACON** FRONTIER LB. **59¢**

**BARBECUE SAUCE** FOOD CLUB 8 OZ. BOTTLE **3 FOR \$1**

**PRESERVES** STRAWBERRY SMUCKER'S 18 OZ. JAR **49¢**

**PEAS** OUR DARLING NO. 303 CAN **5 FOR \$1**

**TOWELS** ZEE LARGE ROLL **33¢**

**FABRIC SOFTENER** **39¢**

**CRANBERRY SAUCE** FOOD CLUB 300 CAN **4 FOR \$1**

**BLACK PEPPER** FOOD CLUB 4 OZ. **29¢**

**CORN FLAKES** FOOD CLUB 18 OZ. **35¢**

**SNACK CRACKERS** FOOD CLUB 12 OZ. **29¢**

**MIXED VEGETABLES** FOOD CLUB 303 CAN **5 FOR \$1**

**SWEET POTATOES** GAYLORD 303 CAN **5 FOR \$1**

**DOUBLE GOLD BOND STAMPS WEDNESDAY!**

**APPLE SAUCE** 303 CAN **5 FOR \$1**

#### Fresh Frozen Foods

**STRAWBERRIES** TOP FROST, FRESH FROZEN, 10 OZ. PKG. **4 FOR \$1**

**DINNERS** TOP FROST, CHICKEN, BEEF TURKEY, SALISBURY STEAK MEAT, LOAF, EA. **39¢**

**PIES** JOHNSTON'S APPLE, PEACH, SUGAR CRUST, LEMON, STRAWBERRY RHUBARB **69¢**

**TOPPING** TOP FROST, FRESH FROZEN, 10 OZ. PKG. **49¢**

**SWEET PEAS** TOP FROST, FRESH FROZEN, 10 OZ. PKG. **5 FOR \$1**

**LIMA BEANS** TOP FROST, FORD HOOK OR BABY, 10 OZ. **4 FOR \$1**

**REIT TY HOSE**  
CONDITIONALLY GUARANTEED FOR 90 DAYS  
OTHER MIRACLE ITEM FROM FURR'S  
OTHER FINE PRODUCT OF KAYSER-ROTH

**GUARANTEED UNCONDITIONALLY FOR 90 DAYS PER-FIT PANTY HOSE**  
2 SIZES FIT ALL  
5 BEAUTIFUL SHADES: NAVY, BEIGE, GOLDEN PENNY, TAUPE, BROWN  
PAIR **99¢**

**SCOPE MOUTHWASH** 18 OZ. SIZE **79¢**

**MAALOX LIQUID** 12 OZ. SIZE **97¢**

**SECRET ANTI-PRESPIRANT DEODORANT** 3 OZ. **61¢**  
**RAZOR BLADES** WILKERSON THE BLADE D/E 10's **99¢**

**1-FREE CAN of Slender.** WITH THIS COUPON  
Good at FURR'S only. Limit one coupon per family. Cash value 1/20¢.

**SHOP Furr's MIRACLE PRICES**

# Your Church IS NOT a playground for Saints but a hospital for Sinners Attend Regularly



## GOD Believes in You...

When He asks you to remember that He sent His son to remind you of His love; When He sees you struggling from a sea of cynicism and doubt; When He hears you speak out for right; When He senses your belief in all people regardless of color or creed; When He sees you burying your prejudices to do kindness to the careless, show concern for the lonely and offer love to the lost.

Certainly God moves closer to you when He feels your confidence in yourself is alive and your faith in the future is secure; When He sees you working together for others for a better community, supporting law and order and striving to banish poverty from the earth;

When He sees you and your family, even the little ones, in your place of worship, proclaiming your faith with your presence.

Then you are showing your belief in God.

You are living up to His belief in you.

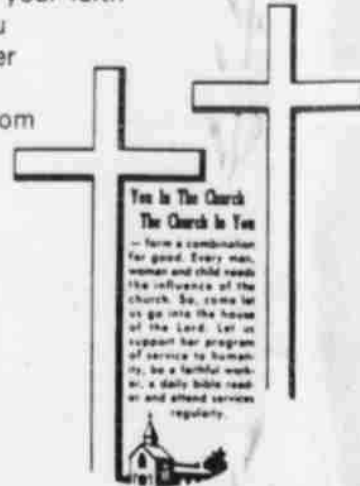

© William, Hensinger, Pastor, Littlefield, Texas

THIS FEATURE IS PUBLISHED BY FIRMS INTERESTED IN OUR COMMUNITY, WITHOUT THEM WE COULD NOT HAVE THIS CHURCH PAGE.

**ARMES CHEVROLET CO.**  
Troy Armes

**DAIRY MART**  
L.V. And Opal Pierce

**PIONEER SUPER MARKET**  
Alvis Tubbs-Lee Haynes

**W.O. HAMPTON GIN**  
Spade, Texas

**FIRST NATIONAL BANK**  
Don Bell

**B&C PUMP MACHINE WORKS**  
John Clayton-W.H. Berry, Jr.

**LUCE & NELSON IMPLEMENTS**  
Ralph And Jim Nelson

**SHOOK TIRE COMPANY**  
Orville Bassett & Employes

**E.C. RODGERS FURNITURE**  
And Employes

**HAMMONS FUNERAL HOME**  
Pryor Hammons

**BRITAIN PHARMACY**  
M.M. And J.T. Britain

**DAIRY QUEEN**  
Frank Robinson

**BIRKELBACH MACHINE SHOP**  
Werner Birkelbach

**CONAL'S FINA SERVICE**  
Conal Norrid

**BYERS GRAIN & FEED**  
Clinton Byers & Employes

**H & M FABRIC**  
Travis And Hazel Hopper

**CASE POWER & EQUIPMENT**  
John Maddox & Employes

**FRANK CUMMINGS AGENCY**  
And Staff

If You Have a Habit Of Following The Crowd, We Suggest, The Best Crowd to Follow is the Crowd Going To Church

### Littlefield Churches

**CHURCH OF CHRIST**  
6th and Hall

**UNITED PENTECOSTAL CHURCH**  
Rev. E.E. Houlette  
1030 East 11th

**BIBLE MISSIONARY CHURCH**  
Rev. Hugh Cantrell  
1321 West 6th

**FIRST CHRISTIAN CHURCH**  
Doug Morton  
1305 Phelps Ave.

**SALVATION ARMY**  
Captain Daniel Hudson  
621 East 6th

**FIRST BAPTIST CHURCH**  
400 East 6th

**PARKVIEW BAPTIST CHURCH**  
Rev. R.M. Turley  
West 5th & Wicker

**SUNSET AVE. BAPTIST CHURCH**  
Rev. Benny Goss  
North Sunset Ave.

**CHURCH OF JESUS CHURCH OF LATTER DAY SAINTS**  
Reddy Room, 511 W. 7th

**FOUR SQUARE GOSPEL CHURCH**  
Rev. M. Watkins-Rev. E. Dietz  
715 Phelps Ave.

**LITTLEFIELD MISSIONARY BAPTIST**  
Rev. David Jackson  
XIT Drive and 8th St.

**SEVENTH-DAY ADVENTIST**  
Ninth And Duggan

**FIRST METHODIST CHURCH**  
Rev. David Hamblin  
14th And Phelps Ave.

**EMMANUEL LUTHERAN CHURCH**  
Rev. Louis Wetzel  
409 West 3rd St.

**ST. MARTIN LUTHERAN CHURCH**  
Rev. Thomas Lange  
W. 10th And Sunset Ave.

**FIRST PRESBYTERIAN CHURCH**  
Rev. Clem A. Wiley  
Loveland Highway

**SACRED HEART CATHOLIC CHURCH**  
Rev. Joe James  
Sunset And 8th St.

**CHURCH OF CHRIST**  
Park & 9th St.

**CHURCH OF CHRIST**  
Odell Setiff  
Park & 9th St.

**MISSION BAUTISTA EL CALVARIO**  
Rev. Celestino Rangel  
1190 East 14th

**CHURCH OF GOD IN CHRIST**  
R. L. Caro  
Basin And Hilbon

**IRVIN STREET FIRST BAPTIST**  
Dr. W.A. Terry

**CHURCH OF THE NAZARENE**  
8th And L.F.D. Drive  
Rev. Curtis Steen

**ASSEMBLY OF GOD**  
Rev. H.L. Hallmark  
Hall at College Ave.

**CHURCH OF CHRIST**  
Bob Weier, Minister  
17th & Crescent Drive

**CHURCH OF CHRIST**  
Highway 385

### Area Churches

**LUMS CHAPEL BAPTIST**  
Rev. W.H. Hill

**AMHERST**  
First Methodist  
Douglas W. Gossett  
Church Of Christ  
Leonard H. Tittle  
First Baptist  
T. Glenn Wilson

**BULA**  
Church Of Christ  
Methodist  
First Baptist

**SUDAN**  
Church Of God Of Prophecy  
1st And Wilson  
Rev. Steve Couch

**SPADE**  
First Methodist  
Rev. Ben Day  
First Baptist  
J.J. Terry  
Church Of Christ  
Mack Greenway  
HART CAMP  
First Baptist  
Rev. John Walker

**FIELDTON**  
First Baptist  
David Burum, Pastor  
Church Of Christ

**ROCKY FORD BAPTIST**  
Rev. Ted Neher



361 ENTRIES in the Annual Sidewalk Art Festival were viewed by approximately 10,000 persons from throughout the area Friday afternoon. Viewers voted for their favorite pictures, and those gaining the most votes were awarded the cash prizes and certificates.

## ANTON

MRS. C. D. NELSON

997-4261

MRS. HOBERT PARKER returned home Sunday from a two weeks visit in Ft. Knox, Ky. with her son SFC Hobert M. Parker and family. While there she visited Lincolns birthplace and the Brenheim Forrest.

MR. AND MRS. Leon Wooten and Mrs. Claud Roberts visited several days last week with Mr. and Mrs. Ewell Roberts and Mr. and Mrs. Delmar Wooten and family in Houston.

MISS PATSY KESEY left Sunday for Ely, Nevada where she teaches school, after spending the summer with her parents, Mr. and Mrs. H. C. Kesey.

DONALD ROY Dieterich, 10-year-old son of Mr. and Mrs. Alvin Dieterich of Riesel, died at 3:30 p.m. Wednesday, August 18, in M. D. Anderson Hospital, at Houston. He had been ill three months. Funeral services were held at 3 p.m. Friday, August 20 at Trinity Lutheran Church of Riesel, with burial in the church cemetery. Rev. L. C. Castens officiated. Survivors are the parents, a brother, Glen, grandmother, Mrs. Frieda Pursche and Mrs. Gretchen Dieterich, five uncles and three aunts. He was the nephew of Mrs. Florence Synatschk of Anton and Mrs. H. A. Heckmann of Olney, formerly of Littlefield.

JOHN STEPHENS of Ft. Hood visited his mother, Mrs. F. D. Stephens and his sister, Mr. and Mrs. Buddy Spears over the weekend.

SUNDAY DINNER guests in the home of Mr. and Mrs. Paul Reed and Leonard were Mrs. Josie Reed of Lockney, Mr. and Mrs. Curley Reed and family of Winnie, Okla., Mr. and Mrs. Roy Reed and son of Lubbock and Mrs. A. L. Reed of Anton.

MR. AND MRS. Kenneth Sudduth and family of Conway, Ark. visited his parents, Mr. and Mrs. Herb Sudduth over the weekend.

MISS PAULA WHITFIELD of Georgetown has been visiting her mother, Mrs. Edith Whitfield, before returning to college.

MRS. MAVIS COUCH attended graduation exercises at

## 'Samaritan' Sunday Set By Lutherans

In a second thrust at raising \$1,500,000 for "Project Neighbor," a social concerns endeavor, congregations of the American Lutheran Church throughout the country have been asked to designate Sept. 5 as "Good Samaritan Sunday."

Responding to a 1970 convention directive that the Project Neighbor campaign be "spurred on to a successful conclusion," George A. Parks of Los Angeles, national chairman, has addressed a letter to the 4,822 congregations of the church suggesting additional cash gifts.

Funds raised by the special drive are used to augment a \$500,000 annual appropriation by the ALC, originated in 1968, to alleviate national crisis conditions in community originated projects. Although the 1970 goal was \$1,500,000, receipts have totaled less than half that amount—\$603,232.

Appropriation of specific grants from the fund has been made the responsibility of the ALC's Coordinating Committee on National Crises (CCNC), headed by Clemente Saenz, Jr., a Mexican American, of San Antonio.

Many of the projects receiving grants from the CCNC have been enabled through "seed money" gifts from the ALC to tap other resources for expanded activities, sometimes with federal funds.

The designation of Sept. 5 as Good Samaritan Sunday is because the widely used Scripture reading for worship will be the New Testament parable of Jesus about the unfortunate traveler who became the victim of highway foul play and was aided by a resident of hostile Samaria.

Abilene Christian August 13, and a large graduates at noon Friday daughter, Mrs. Sharyn received her BS Degree.

MR. AND MRS. Paul and Mr. and Mrs. Ray were in Ruidoso, N.M. weekend.

TOTAL ENROLLMENT Anton School for the was 410. This number Kindergarten through This is approximately students less than the enrolled at the beginning school last year.

MR. AND MRS. McGrew and family home of Mr. and Mrs. Hardin, and children family reunion Sunday, 14, with their children together for the first years. Those present and Mrs. Floyd M. Carey, Karen and Lubbock; Mr. and Mrs. McGrew, Wayne and Austin; Mr. and Mrs. McGrew, Scott and Abilene; Mr. and Mrs. Gene Moore, Soya and Mr. and Mrs. Robbie Dana, Tim and Donna and Brenda McGrew, Tarvin McGrew, all of and Dixie Carter. Other visitors were Mrs. Bob Davis and Mrs. L. C. Burt and Mrs. Bobby Phillips daughters, all of Dallas.

MR. AND MRS. Phil honored their daughter, her second birthday, Aug. 24, in their home present were Mrs. Rhonda of Spade, Jerry Graham and Bruce of Littlefield, Lightfoot and Shane, Eaton and her granddaughters Tammy and Debbie and Ralph Bishop, all of Cake, punch and ice cream served and games were played.

THE HIGH SCHOOL met Sunday night in the Mr. and Mrs. Hoyt Games were played watermelon and were served to 25 persons.

STOCK UP NOW FOR WINTER

STARTING FLUID Case of 24 Cans

**\$13.95** Case

See our line of Cal Custom Auto Accessories and Paint

**LITTLEFIELD MOTOR PARTS**  
908 East 9th

**Pete Shipley Gulf Service**

Offers GAS OIL SERVICE AND ACCESSORIES At Competitive Prices.

**Pete Shipley GULF SERVICE**  
9th & Hall—385-5312

**BUSTER'S FOOD**

Gives Gold Bon Stamps

Open 8 - 10 P.M. 7 Days A Week 1200 Hall Ave. Littlefield

# Army Worms Maging Grasses

Trains over much of the revived ranges and brought on lush green grasses appeal to livestock but to army worms. The pests have the scene in several states in recent weeks.

Army worms generally appear in late summer and where lush growth in grasses and forage explains Dr. John Entomologist with the Agricultural Extension Service. "Small grains planted in winter grazing are very susceptible to plants can be stripped in short order," he says. "Young worms are less than 1/2 inch long. Their eggs from pale green to black."

He explains that the have two characteristic lines extend along the prominent white in the worm's head. "In the end, army worms can be effectively controlled if measures are taken as soon as infestations appear. Applying 1 1/4 pounds of Sevin (80 percent wettable powder) per acre usually gives adequate control. Toxaphene at 3 pounds of actual material per acre is also effective but there can be no grazing by dairy animals or animals that will be slaughtered in 56 days.

Parathion and methyl parathion can also be used but have a 15-day waiting period prior to grazing or harvesting. Both are extremely hazardous to applicators and are subject to drift.

Thomas cautions producers to follow the manufacturer's directions on the label of any of these materials.

"Army worms are mainly night-feeders but are also active on cloudy days," adds Thomas. "Grasses should be inspected frequently and carefully to detect army worm activity, especially during cool, wet weather."



THE DUNKING TANK, sponsored by the Lions Club, was a popular attraction in downtown Littlefield during two days of Festivities Days. Here, one druggist, Neil West, aims a throw at the target to dunk another druggist, James Walker--and succeeded.

**FIRST CENSUS**  
First United States Census was taken in 1790.

## OLTON

**Mrs. W.B. Smith J.** 285-2385

MRS. EMMETT WATKINS entered Hi-Plains Hospital in Hale Center Monday for tests and treatment.

MR. AND MRS. W. M. Keating and their grandson, Cleve, spent several days recently vacationing in Tres Ritos, N. M.

MRS. L. G. Elkins visited several days recently in Hale Center with her sister, Mrs. Fisher, who is receiving treatment at Hi-Plains Hospital in Hale Center. Mrs. Fisher was injured recently in a car accident.

MRS. WILLIE GENE Green spent last week at Carrinco Lodge in Ruidoso, N. M. studying art under Tom Knapp. She studied in oil and ink paintings. The Lodge which is owned by Mr. and Mrs. Herb Kreggerson, has been turned into an Art Studio. Workshops were conducted here all summer by famous and talented artists.

MR. AND MRS. Del Roy



## Scouting Lamplighters Program Implemented

Lloyd Davis, Southwestern Public Service Division Superintendent, and chairman of the South Plains Scouting Council Organization and Extension committee reported that a plan to organize a minimum of 41 new Cub Packs and Boy Scout Troops in the 20 county area was implemented Aug. 24.

At a meeting of the Council committee that evening the "Lamplighter" program of new unit organization was proposed and accepted as the best method for this fall.

The seven districts of the Council were represented and a total of 41 new units were listed as "probables" for completion by Nov. 23.

Each District representative is in the process of securing men to be known as "Lamplighters" to organize the units identified as needed in each district.

Each Lamplighter will work closely with a person from a probable sponsoring organization in setting up the new Troop or Pack.

Davis indicated also that each Lamplighter will be given a small red lantern at the District "kick-off" meeting for the sponsors and his responsibility is to keep the lamp lighted, literally, until the unit is organized.

The final success report meeting of the "Lamplighters" will be held in conjunction with the Council Executive Board meeting Nov. 23.

Attending on the 24th were: Roy Patterson, Cliff Keho, Willis Lusk, Jr., Dr. Jim Reynolds, Bill Oehler, Warren Green, Bob Hurst, and Davis of Lubbock; Doug Palmer of Ralls; Wilson Bond of Floydada; Bill Yohner of Littlefield; Earl Gerstenberger and Marc Wittenberg of Levelland; and Tom Baker of Plainview.

**OLD RECORDS**  
Though no one knows for sure when and where man first grew sorghums, records show they were cultivated in Africa, China and India — 4,000 years ago!

## HOSPITAL NEWS

**MEDICAL ARTS HOSPITAL**

AUGUST 21  
ADMITTED: None.  
DISMISSED: Oscar Martinez, Mrs. Ethel Poteet, Billy Waide, Johnny Joiner, Mrs. Helen Saxon.

AUGUST 22  
ADMITTED: Joe Galaviz.  
DISMISSED: Mrs. Edna Bishop.

AUGUST 23  
ADMITTED: Harvey Hickman, Gus Maynard.  
DISMISSED: Mrs. Jane Bradley, Lota Zath.

AUGUST 24  
ADMITTED: Juanita Hernandez, Treasia Hobbs, Mrs. Clara Wilson, J. A. Littleton, Mrs. Lavita Hall.  
DISMISSED: David Sevier, Joe Galaviz.

AUGUST 25  
ADMITTED: Jose Leal, Minnie Stubblefield, Jim Landis, Jerry Decker, Johnny Stanford.  
DISMISSED: J. A. Littleton, Mrs. Minnie Savala.

AUGUST 26  
ADMITTED: Linda Drake, Alex Krausher, Mrs. Anna Nelson, Byran Johnson.  
DISMISSED: Mrs. Lavita Hall, Leland Stone, Mrs. Bertha Warner.

**LITTLEFIELD HOSPITAL**

AUGUST 20  
ADMITTED: Mrs. Letha James, Mrs. Jean Robison.  
DISMISSED: Mrs. Helen Wood.

AUGUST 21  
ADMITTED: Mrs. Gladys Thomas.  
DISMISSED: Mrs. Candy Zamora and baby, Mrs. Joy Campbell and baby, Robert Gunn, Mrs. Jean Robison.

AUGUST 22  
ADMITTED: Mrs. Doris Morris.  
DISMISSED: None.

AUGUST 23  
ADMITTED: Mrs. Barbara Logan, Mrs. Elizabeth Hoover.  
DISMISSED: Mrs. Corene Vaughn, J. R. Willett.

AUGUST 24  
ADMITTED: John Murrell, Mrs. Ernie Norman, Carla Chambers, Mrs. Ova Pearl Farrell.

AUGUST 25  
ADMITTED: Tommy Bush, Mrs. Marilyn Synatschek, Houston Langford.  
DISMISSED: C. B. Howard, Carla Chambers, Mrs. Irene Howard.

AUGUST 26  
ADMITTED: Leo Burnett.  
DISMISSED: Johnny Murrell, Mrs. Doris Morris.

## New Identification Cards Will Soon Be Available

Colonel Wilson E. Speir, director of the Texas Department of Public Safety, said today that effective Sept. 1, Texans will be able to obtain a special personal identification card.

The card, which was authorized by the 62nd Texas Legislature, is laminated and contains a color photograph of the holder. It is the same size as a Texas drivers license.

Information appearing on the card will include the holder's date of birth, height, sex, and eye color. Each card will have a special identification number issued by the DPS.

Speir said the cards should be of value to those persons who do not hold a Texas drivers license, but who need some sort of official card to help establish their identity.

In order to obtain a personal identification card, the applicant must appear at a DPS drivers license field office on or after Sept. 1, execute a special application form, present a birth certificate or other documentary evidence of identity and date of birth, be fingerprinted and—pay a statutory fee of \$5.

The special cards, which will be mailed from DPS Headquarters in Austin, will be

dated to expire four years from the applicant's next birth date.

Also effective Sept. 1, certain persons having military service connected disabilities will be exempted from drivers license fees.

Speir said those individuals with a 60 percent or more service connected disability will be entitled to the free drivers license provided they meet other requirements which apply to all applicants. At the time of application for a new or renewal license, the disabled veteran must present the DPS drivers license office an official communication from the Veterans Administration Regional Office showing that he is currently receiving compensation from the Federal Government in connection with a 60 percent or more service connected disability.

**A warning about "YELLOW'S"**

Nembutal, a white powder in yellow capsules or yellow tablets is a barbiturate. Barbiturates are drugs which depress the central nervous system; they should never be taken without a doctor's prescription. Misuse can result in severe disorders.

**WRIGHT PRESCRIPTION DRUG**

331 Phelps Littlefield

**Bennett Chiropractic Clinic**

106 EAST 10th  
Phone 385-3450 For Appointments

# TELEVISION SCHEDULE

**11**

**13**

**28**

SUNDAY	MONDAY	TUESDAY	WEDNESDAY	THURSDAY	FRIDAY	SATURDAY				
<p><b>CHANNEL 11</b></p> <p>7:00 Early Report</p> <p>7:05 Farm Report</p> <p>7:25 Today's Weather</p> <p>7:30 Today Show</p> <p>8:00 Launch Program</p> <p>8:25 Morning Report</p> <p>8:30 Today Show</p> <p>9:00 Dinah's Place</p> <p>9:30 Concentration</p> <p>10:00 Sale of the Century</p> <p>10:30 Hollywood Squares</p> <p>11:00 Jeopardy</p> <p>11:30 Who, What or Where?</p> <p>11:55 News</p> <p>12:00 Mid-Day Report</p> <p>12:15 Community Close-Up</p> <p>12:30 Garajola Memory Game</p> <p>1:00 Days of Our Lives</p> <p>1:30 The Doctors</p> <p>2:00 Another World</p> <p>2:30 Bright Promise</p> <p>3:00 Somerset</p> <p>3:30 Peyton Place</p> <p>4:00 Movie</p> <p>5:30 NBC Nightly News</p> <p>6:00 Evening Report</p> <p>6:30 "Arnold's Revue"</p> <p>7:00 Movie: "Simon Says 'Get Married'"</p> <p>8:00 Movie: "Conspiracy to Kill"</p> <p>Robt. Conrad</p> <p>10:00 Final Report</p> <p>10:30 Tonight Show</p> <p>12:00 New Mexico Report</p> <p>12:15 Sign Off</p>	<p><b>CHANNEL 13</b></p> <p>6:59 Sign On</p> <p>7:00 Morning News</p> <p>8:00 Captain Kangaroo</p> <p>9:00 The Lucy Show</p> <p>9:30 The Three Stooges</p> <p>10:00 Family Affair</p> <p>10:30 Love of Life</p> <p>11:00 Where the Heart Is</p> <p>11:25 Midday News</p> <p>11:30 Search For Tomorrow</p> <p>12:00 Channel 13 News</p> <p>12:30 As The World Turns</p> <p>1:00 Love Is A Many Splendored Thing</p> <p>1:30 Guiding Light</p> <p>2:00 Secret Storm</p> <p>2:30 Edge of Night</p> <p>3:00 Matinee Theatre</p> <p>4:30 Beverly Hillsbillies</p> <p>5:00 Gomer Pyle</p> <p>5:30 Evening News</p> <p>6:00 Channel 13 News</p> <p>6:15 Channel 13 Weather</p> <p>6:20 Channel 13 Sports</p> <p>6:30 Gunsmoke</p> <p>7:30 Here's Lucy</p> <p>8:00 Mayberry R.F.D.</p> <p>8:10 Doris Day Show</p> <p>9:00 Newcomers</p> <p>10:00 Channel 13 News</p> <p>10:20 Channel 13 Weather</p> <p>10:30 "Berlin Correspondent"</p> <p>11:50 Sign Off</p>	<p><b>CHANNEL 11</b></p> <p>6:30 Bill Cosby</p> <p>7:00 Make Your Own Music</p> <p>8:00 Movie: "Sarge, the Badge or the Cross" G. Kennedy</p> <p>10:00 Final Report</p> <p>10:30 Tonight Show</p> <p>12:00 New Mexico Report</p> <p>12:15 Sign Off</p>	<p><b>CHANNEL 13</b></p> <p>6:30 Men At Law</p> <p>7:30 To Rome With Love</p> <p>8:00 Green Acres</p> <p>9:00 Cimarron Strip</p> <p>10:00 Channel 13 News</p> <p>10:20 Channel 13 Weather</p> <p>10:30 "The Mountain Road"</p> <p>12:25 Sign Off</p>	<p><b>CHANNEL 11</b></p> <p>6:30 Action Playhouse</p> <p>7:30 Ironsides</p> <p>8:30 Adam 12</p> <p>9:00 Debbie Reynolds</p> <p>10:00 Final Report</p> <p>10:30 Tonight Show</p> <p>12:00 New Mexico Report</p> <p>12:15 Sign Off</p>	<p><b>CHANNEL 13</b></p> <p>6:30 Family Affair</p> <p>7:00 Lancer</p> <p>8:00 "American Dream" Stuart Whitman, Janet Leigh</p> <p>10:00 Channel 13 News</p> <p>10:20 Channel 13 Weather</p> <p>10:30 "Bedford Incident"</p> <p>12:25 Sign Off</p>	<p><b>CHANNEL 11</b></p> <p>6:30 High Chaparral</p> <p>7:30 Name of the Game</p> <p>9:00 Strange Report</p> <p>10:00 Final Report</p> <p>10:30 Tonight Show</p> <p>12:00 New Mexico Report</p> <p>12:15 Sign Off</p>	<p><b>CHANNEL 13</b></p> <p>6:30 Interns</p> <p>7:30 Andy Griffith</p> <p>8:00 Football Dallas At Baltimore</p> <p>11:00 "Down Argentine Way"</p> <p>12:30 Sign Off</p>	<p><b>CHANNEL 28</b></p> <p>6:30 The Brady Bunch</p> <p>7:00 Nanny &amp; The Professor</p> <p>7:30 Partridge Family</p> <p>8:00 That Girl</p> <p>8:30 The Odd Couple</p> <p>9:00 Love American Style</p> <p>10:00 News in Motion</p> <p>10:30 Dick Cavett</p> <p>12:00 Sign Off</p>	<p><b>CHANNEL 28</b></p> <p>6:30 Courtship of Eddie's Father</p> <p>7:00 Room 222</p> <p>7:30 The Smith Family</p> <p>8:00 Love on a Roof</p> <p>8:30 Johnny Comes Marching Home</p> <p>9:30 NFL Action</p> <p>10:00 News in Motion</p> <p>10:30 Dick Cavett</p> <p>12:00 Sign Off</p>	<p><b>CHANNEL 28</b></p> <p>6:30 News w Roger Mudd</p> <p>6:00 Channel 13 News, Weather, Sports</p> <p>6:30 Mission Impossible</p> <p>7:30 My Three Sons</p> <p>8:00 "Aha"</p> <p>8:30 Mary Tyler Moore</p> <p>9:00 Mannix</p> <p>10:00 Channel 13 News, Weather, Sports</p> <p>10:15 "Wake Up And Dream"</p> <p>12:00 "The Lodger"</p> <p>1:25 Sign Off</p>

**ONLY MOTOROLA has Insta-Matic.**

**COLOR TUNING**

Picture Goofed Up? ... Push One Button!

the finest color tuning system you can buy!

If someone turns the Insta-Matic control off and goofs up the brightness, contrast, hue or intensity, just push one button and color's back where it was. Instantly... Automatically.

**PAT'S RECORD CENTER**

## State Farm is still paying big car insurance dividends

to eligible Texas policy-holders on expiring six-month policies.

F. L. Newton  
Littlefield, Texas  
Phone: 385-3055



STATE FARM MUTUAL  
AUTOMOBILE INSURANCE COMPANY  
WORTHINGTON, ILLINOIS

## FOR THE PRESENT

# Retired Colonel Calls Littlefield Home

By BILLIE HARRIS

It took quite a bit of arm twisting to get retired Army Lt. Colonel Harry E. Phelps of Littlefield to give details about his life and career. "I don't like to talk about war," he said, "and that is rather difficult in talking about 30 years of military duty."

"However, the country must have trained men for defense purposes. About 75 percent of the male population today has served in the armed forces, and I do not know of a single one who likes to talk about those experiences."

Phelps was born in Nebraska and was raised on a ranch 30

miles north of Buffalo Bill's home at North Platt, Neb. He lived in the northwest until he was 17 years old. He attended the University of Washington for a year and said he mostly had a military education.

In 1916 he served under Gen. Pershing in Mexico until 1920 when his time was up. On Jan. 1, 1925, he joined the Texas National Guard and made promotions up to first sergeant by 1927. He was given a straight examination for second lieutenant. The rifle company that he transferred to in 1928 required more officers and he was promoted to first lieutenant. Before being promoted to captain he was in command of Company I, of the 142nd Infantry.

In 1940 he was called to active duty and attended the advance course of the infantry school at Fort Benning, Ga. Another captain and Phelps were refused a promotion because of not having been in long enough for promotion through channels. They wired Oscar B. Abbott, the officer who had given the examination in the 20's, who by that time was a brigadier general with the Eisenhower staff in Washington, D. C. He was promoted to major, Phelps had immediately transferred to the Army Air Force after completing the advance course at Fort Benning.

Phelps organized the first consolidated mess company in the Air Force, which was later used as a pattern for other Air Force installations. In 1942 he was called to San Antonio and assigned to the surgeon's office headquarters of the Fourth Army, there he drew the plans for physical examination for all the military divisions and unnumbered units within the Fourth Army area, which covers five states.

In 1944 two important

highlights took place in Phelps' life. That year he married Dell Carrell and he was promoted to Lt. Colonel.

Just prior to the Korean conflict Col. Phelps was in charge of all the medical inoculations and physical examinations, plus the hiring of the civilian personnel who were required to get the job done. One of the first major assignments of that medical operation was the famous 45th Division from Oklahoma.

Upon retirement in 1956 Col. Phelps said that he and Mrs. Phelps decided to become Nomads and would move when they grew tired of a certain location. Before settling temporarily in Littlefield, due to Mrs. Phelps' mother's health, they resided in Austin, Kerrville, Midland, and Albuquerque.

Before moving to Littlefield Phelps was an active Shriner. Viewing football and baseball is a favorite pastime and he also enjoys traveling. Mrs. Phelps is an active member of the Hospital Auxiliary and spends time almost every day with people who are confined at the Hospitality House.

Mrs. Phelps pointed out the fact that Col. Phelps had a large number of medals that he received while in the Army, but the colonel modestly left out any mention of them. Perhaps they are a part of the wars he doesn't like to talk about, but even without talking about war and the medals he earned, Col. Phelps certainly has had a very colorful life and a successful career.

He said he isn't sure where they will wind up when they leave Littlefield to continue being Nomads, but he understands his retirement check will be sent wherever they go. Col. Phelps just passed his 75th birthday.



COL. AND MRS. HARRY PHELPS

**ZENITH STEREO**  
Starts As Low As \$64.95

A FREE RECORD LIBRARY \$119.60 VALUE WITH THE PURCHASE OF ANY ZENITH STEREO CONSOLE

**LITTLEFIELD TV SERVICE**  
"WE SERVICE WHAT WE SELL" Phone 385-3522

Kennedy Veach Jerry Surratt

**Anthony's 'END OF MONTH' SALE**

Your BANKAMERICARD welcome here

**DACRON DOUBLE KNIT FABRICS**  
100% Polyester

Absolutely beautiful new fall and Transitional colors. These are full bolts and in the most wanted weaves and patterns. Now at these SPECIAL SAVING PRICES — JUST IN TIME to finalize your fall wardrobe.

1st Group Values to \$5.99 **\$2.97** Yard

2nd Group Values to \$7.99 **\$3.97** Yard

SAVE-ON BARGAINS THROUGHOUT THE STORE

**SPECIAL PURCHASE**

LADIES 100% POLYESTER

**Dresses**  
Misses Sizes 10-20  
Half Sizes 14 1/2-24

Reg. \$16. Values Now **\$12**

CHOOSE FROM FOUR DIFFERENT STYLES IN THE LATEST FALL FASHION COLORS

**AMHERST**  
Mrs. Lester LaGrange 246-3336

**BILL AND PETE** Davis moved their mother, Mrs. W. P. Davis to Memphis last week, where she has an apartment for the winter. She has three brothers that live there.

**MRS. A. J. MOTE** and daughters, Cassas, Mrs. James Timian, and children, Joan and Lyn, went to Craig, Colo. over the weekend to visit their husbands and bring Doug Mote home.

**MRS. ALFRED SCHROEDER** has returned home after being in the local and Methodist Hospital for three weeks.

**MR. AND MRS. Sam Harmon** and Kim visited their daughter and sister, Mr. and Mrs. Eddie Henderson and girl of Amarillo.

**MR. AND MRS. Alber Johnson** visited last week in Monte Vista, Colo. with his sister, Mr. and Mrs. Bill Tillman. His sister, Mrs. Edith McDaniel of Seattle, Wash., who had been visiting in the Johnson home, accompanied them. Another sister, Mrs. Bob Comer of Phoenix, Ariz. met them there for a family get-together.

**RICKY MILLER, Steve Gage, Leonard Salazar** are vacationing this week in Colorado.

**MR. AND MRS. W. C. Cooper** and son, Charles of Pecos, and Johnny Norwood of Lubbock were weekend visitors in the home of their brother and parents, Mr. and Mrs. John Norwood.

**MR. AND MRS. Leroy Maxfield** carried his mother, Mrs. R. L. Maxfield of Visalia, Calif. home last week, returned home by Colorado for a few days vacation.

**MR. AND MRS. Connie Franks** and boys spent last week vacationing in Colorado Springs, Colo.

**THE CHARLES SCHROEDER** family returned home Sunday night after spending their vacation touring Six Flags, and at Nocona Lake visiting her cousin, Mr. and Mrs. Virgle Hughlett and family.

**MR. AND MRS. Lib Bales, Pam and Randy** returned home recently after vacationing.

**MR. AND MRS. D. D. Yantis** and children Pam and Ricky and Mr. and Mrs. Victor Oxford returned home after vacation in Lake Brownwood.

**MR. AND MRS. Lamar Kelly** and children spent last week in Ruidoso, N. M. Her sister joined them for a visit.

**MR. AND MRS. George Butler** were at College Station last week, where he officiated for the wedding of his sister, Susan Butler, in the St. Pauls Methodist Church in Bryan.

**MISS JA LEE MOTE** of Floydada spent the weekend in Amherst.

MEN'S LONG SLEEVE NO-IRON SPORT SHIRTS SIZES S-M-L-XL VALUES TO 3.99 NOW <b>3 \$7</b> FOR	LADIES FALL CASUAL SHOES ASS'T STYLES VAL. TO 5.99 NOW <b>2 \$5</b> PAIR
MEN'S FAMOUS BRAND PERM-PRESS SLACKS ASSORTED STYLES VALUES TO \$13. NOW <b>\$8.88</b>	LADIES NYLON OVERLAY SLEEPWEAR ASS'T STYLES REG. 2.99 NOW <b>2 \$3</b> FOR
LADIES SEAMLESS NYLON PANTY HOSE ASS'T COLORS COMPARE AT 1.59 NOW <b>2 \$1</b> PAIR	ENTIRE STOCK MEN'S SPORT COATS ASS'T STYLES VALUES TO 49.95 NOW <b>\$27</b>
FAMOUS MARTEX BATH TOWELS ASS'T STYLES & COLORS VALUES TO 3.50 <b>4 \$5</b> FOR	BOY'S PERM PRESS CASUAL PANTS SIZES 6-12 REG. 9.00 NOW <b>\$4.88</b>
LADIES 100% NYLON BY FAIRFIELD KNIT SHELLS ASS'T STYLES VAL. TO 5.99 NOW <b>2 \$5</b> FOR	50% NYLON 50% DACRON 3 PC. BATH MAT SETS ASS'T COLORS REG. 5.99 NOW <b>\$4</b>

## Judgment Pending In Probate Case

No judgment was rendered Wednesday by Collingsworth County Judge Zook Thomas in a case contesting probate of the will of Mrs. F. O. Masten of Wellington, formerly of Sudan. Judge Thomas said Wednesday he would take the "case under advisement until he could receive additional briefings from attorneys concerning testimony."

The judge did not set a specific date on when judgment would be rendered.

The case was initiated when F. O. Masten filed a petition June 4 asking that the probate be denied.

The will of Mrs. Masten, who died in April, 1967, was filed in probate court on May 24, 1971. According to terms of her will, Mrs. Masten, wife of F. O. Masten, a prominent Panhandle farmer, requested that 10 institutions each receive 10 percent of her estate, which was valued at over \$100,000.

The institutions were Lubbock Children's Home, Lubbock Christian College, Boles Children's Home, Abilene Christian College and Highland Church of Christ in Abilene, Portland, Ore., York College of York, Neb., Tipton's Home of Tipton, Okla., Western Christian College of Weyburn, Saskatchewan, and Michigan Christian College, of Rochester, Mich.

The people and industries of Hermopolis, the capital of Syros in the Aegean Islands, now obtain their domestic water requirements from the Aegean Sea, thanks to a 220,000-gallon-per-day desalination plant. To handle the highly corrosive salt water, about 115,000 feet of copper-nickel tubing are used in the desalination plant.

Back to the Special Car Wash \$2 A and ENCO U.S. 84 and