

2:02 P.M. Is Time For Egg Hunt Al Martinez Is Special Guest

Al Martinez from Mexico will come riding into Farwell on a white horse, Saturday to attend the Jaycee sponsored Easter egg hunt. The young artist will bring along his guitar and will entertain the persons attending the egg hunt by singing and playing the guitar, says Fred Chandler, Jaycee president.

The egg hunt will be held in three divisions, one for the children under five years of age, one for six to eight year olds and the third for children nine through 12. Three prize eggs will be hid in each area with the lucky boy or girl finding the prize eggs receiving a "merchandise gift" courtesy of Farwell merchants and many individuals who are making the

gigantic Egg hunt possible by their contributions.

Some 10,000 eggs will be hid by the Jaycees in the 20-acre plot of land belonging to Roy Harvey Snodgrass, some three blocks south of the bowling alley. Remember to be on time, for the hunt starts promptly at 2:02 p.m.

Murder Case--

72 Called For Petit Jury Duty

Seventy two county residents have been called for petit jury duty, when court convenes in the case of the State of Texas VS Bernado Salcido for the murder of his mother-in-law, on Monday, April 11, at 10 a.m. Salcido has already been tried and given a five-year sentence in the state penitentiary in the shooting death of his wife.

Those called are Robert L. Morton, Tom Beauchamp, Mrs.

Carl Davis, J. L. Ivy, Everett McBroom, Leroy Berggren, Ancel Renner, Kenneth Cass, Mrs. O. D. Bingham, Gilbert Wenner, Thomas Mason, Lloyd Rector, W. L. Edelman, R. L. Rule, W. C. Wooley, Raymond McGeehe, Wayne Clark, Ancil Ashford, Raymond Houston.

Also Riley Goodnough, Jesse Walling, Harold Lillard, Neil Hancock, Mrs. Jane Williams, Weldon Dickson, Ardith Rolan, C. A. Wier, Mrs. Bill Craft, Houston Bartlett, A. L. Glasscock, J. E. Sherrill, Clarence Mason, Jerry Fancher, Wendell Garner, Kenneth O'Brian, Col-lis W. Tannahill, Mrs. Tom Paine, E. L. Fairchild, Flake Barber, Mrs. Euell Hart, Mrs. Lloyd Rector, Mrs. A. L. Kirby, Mrs. E. B. Caldwell, Mrs. Dale Widner, Stanley Hall and O. H. Jones.

Andy Rogers Seeks Re-Election To Senate Post

State Senator Andy Rogers of Childress who recently filed for re-election in the enlarged 30th Senatorial District has now authorized the State Line Tribune to place his name in our political calendar.

Senator Rogers now ranks sixth in seniority in our State Senate and is now in his 14th year as a Senator after serving four years in the State House of Representatives.

He is currently Chairman of the Senate Committee on Constitutional Amendments and a member of ten other major committees. Rogers has served as chairman or member of nearly every major committee in the Senate. Only one other Senator serves on more committees.

At present he is also chairman of a special joint Senate-House Committee to study Faculty Compensation in State Sup-

ported Colleges and Universities.

Rogers said, "My full formal announcement to the people of your area will follow within the next few weeks."



ANDY ROGERS

Texico Baptist Set Revival

Revival services are scheduled at the Texico First Baptist Church April 10-17. Services will be held daily at 10 a.m. and 8 p.m. Sunday services will be held at the regular times.

Rev. R. G. Whitehead, pastor or the Hillcrest Baptist Church

in Waco, will be evangelist for the series of services and Michael Trower will direct the song services.

Rev. Leroy Looper, pastor, says, "Everyone is welcome to attend any or all of the services."



REV. R. G. WHITEHEAD

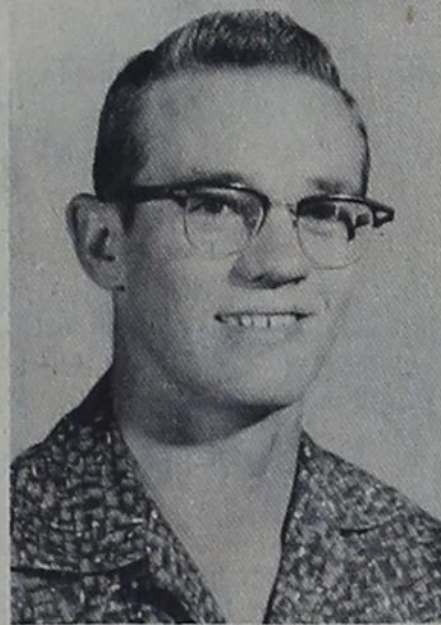

MICHAEL TROWER

WORSHIP THIS SUNDAY IN THE CHURCH OF YOUR CHOICE

All children who will be six years of age by September 1, 1966 should be registered at this time.

In charge of the registration will be the school counselor, Mrs. Frances Clarke; school nurse, Mrs. Katherine Lockhart; and all of the first grade teachers.

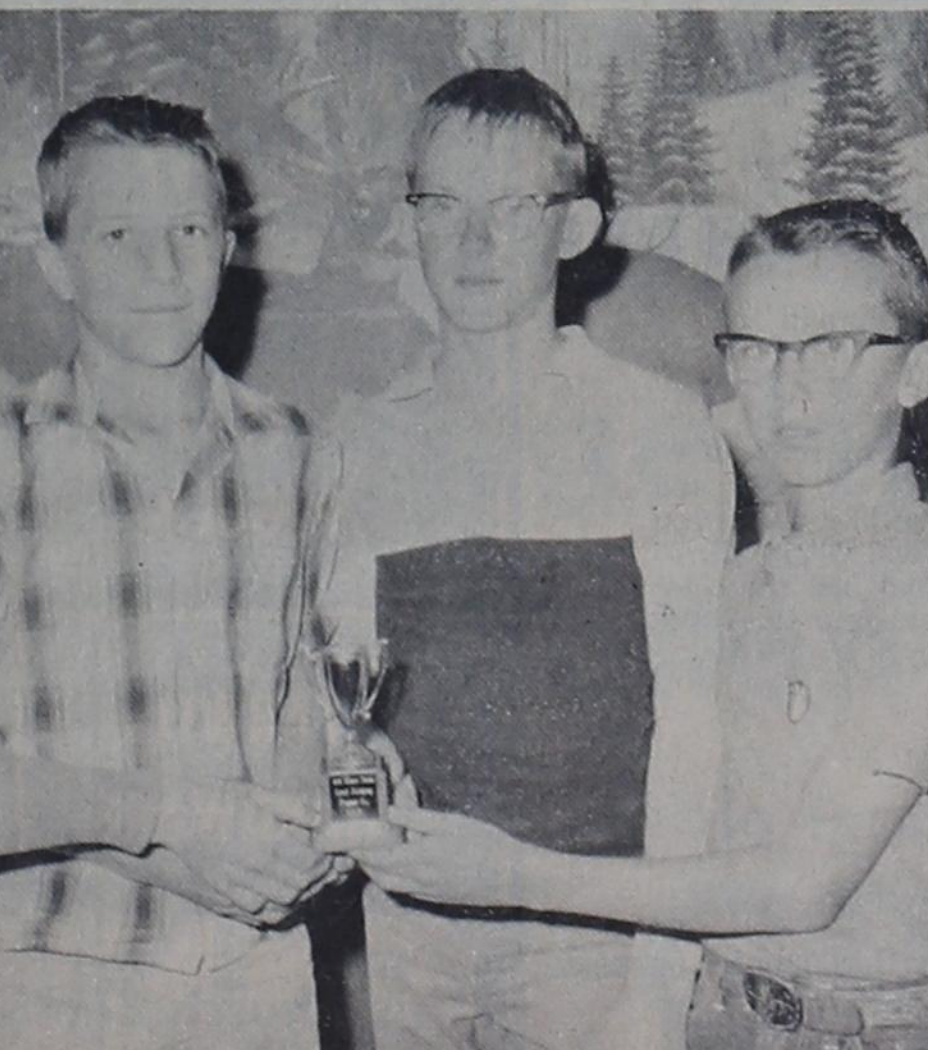

CHAMPION JUDGES -- Cecil Bowery, Sam Morton, Barry Williams and Darwin Green, representing the Farwell 4-H club, were named third place winners in the "Soil Evaluation" contest sponsored by the Parmer County Soil Conservation Service on Thursday in the county contest held at Lazbuddie. On Saturday the same group took first place honors at the district soil evaluation contest in Canyon in the junior division.

Texico Pre-School Registration April 18

Registration for all children who will be six years of age on or before January 1, 1967 and who will be beginning school in Texico for the first time this fall, will be held in the elementary library on April 18 from 3-4 p.m.

At that time the school nurse will be present to check on immunity shots, which are required for all school students. Mrs. Zelfa Younger, elementary principal, will have a booklet of information for the pre-schoolers and their parents, regarding needs and other requirements for the pre-school child.

Mrs. Younger urges all parents of pre-school children to COME and bring their child to this special registration day.

Jack Hightower Formally Announces For Senate

State Senator Jack Hightower of Vernon today formally announced his candidacy in the Democratic Primary for re-election to a second term in the Texas Senate. He seeks election in the new 30th Senatorial District which includes Parmer County.

Senator Hightower, 39, was the choice of a wide margin of voters in 1964 to succeed the well-known Sen. George "Cotton" Moffett of Chillicothe, longtime agricultural leader.

During his first term in the Senate, Sen. Hightower became well-known as an effective and dedicated legislator. He has achieved the enviable record of appointment as chairman of an important committee and a member of twelve of the Senate's committees, some of the most important of which are: Water and Conservation; Finance; State Affairs; Counties, Cities and Towns; and Agriculture and Livestock. He has been named by the Lieutenant Governor to two interim committees to make studies of the Texas Election Laws and the needs of the Nursing Profession in Texas. The findings and recommendations of these committees will be made to the next legislature.

Senator Hightower's distinguished service earned his appointment by Governor Connally as a delegate to the Southern



ENOUGH FOR ALL -- Eggs enough for all of the small-fry in the Texico-Farwell area, commented Freddie Magness and Eddie Traxson, Farwell Jaycees, as they began preparations to hide the eggs for the "gigantic" Easter egg hunt which is being sponsored by the Jaycees on Saturday.

PTA Discontinued In Farwell

With only 20 people in attendance at the Farwell PTA meeting on Tuesday evening a decision was reached to discontinue the organization until more interest is shown.

However, the group voted to continue sponsoring the annual "Yule Card Project" wherein funds are raised through donations of the patrons of the school for the library.

During the past, school patrons have been asked to donate the amount of money they would ordinarily spend for "Yule Cards" to send to local persons, to the fund, with a gigantic Christmas Card running in the State Line Tribune bearing each contributor's name and wishing one and all a "Merry Christmas."

A committee to be in charge of the "Yule Card" project (Continued on Page 4)

Churches Announce Easter Services

Several of the local churches will be holding special services during the Easter season according to announcement from their pastors this week.

The members of St. John's Lutheran Church at Lariat will hold a special Communion service at 8 p.m., Maundy Thursday (tonight) at which time Rev. Peiman will speak on the "Last Passover and First Communion." On Friday at 10 a.m., a special Good Friday service will be held and on Sunday the regular worship service will be observed at 10:30 a.m.

Members of Hamlin Memorial Methodist Church will also observe Holy Communion on Maundy Thursday (tonight) and a Good Friday service on Friday evening. The Holy Communion of the Lord's Supper will be in remembrance of the Last Supper when it was instituted by Jesus. The service will be for individuals and families who are asked to come between 6-9 p.m. for meditation, confession, repentance and to receive the Lord's Supper.

Rev. Strickland emphasizes that the Lord's Supper is not exclusively for members of the Methodist church, but is open to all Christians who desire to come "in remembrance of Him" with Thanksgiving.

On Friday evening at 7:30 p.m., a service of worship will be held at which time Rev. E. Leonard Gillingham, pastor of Kingswood Methodist Church in Clovis, will bring the message.

Hymns in keeping with this season when Christians enter the suffering and death of Jesus Christ in a meaningful way will be sung. "A more meaningful Easter will be in store for all who enter this experience of Good Friday," emphasizes the pastor. All persons are invited to attend both of the services.

There will be two special attractions during the regular services at Calvary Baptist Church on Sunday, announces Johnny Willson, pastor.

During the morning service at 10 a.m., the young people will present the "resurrection" in flannelgraph scriptures and special music. For the evening service at 6 p.m., Brother Carol Thompson, missionary of the North American Baptist Association in Brazil, will speak and show slides. Brother Thompson and his family have completed several years work in Brazil and are home for a year before returning there. Everyone is invited to attend both of the services.

Texico First Baptist Church will begin its revival, which will continue through the next week, on Easter Sunday and the Farwell First Baptist Church, which presented its Easter cantata last Sunday evening, is making plans to begin a revival on Sunday, April 17, to continue for a one week period. They will hold regular worship services on Easter Sunday.

FARWELL, TEXAS

FRIDAY, APRIL 8, 1966

NUMBER 28

THE STATE LINE TRIBUNE

"OFFICIAL PUBLICATION OF PARMER COUNTY"

TEN PAGES

FIFTY FIFTH YEAR

10 CENTS

Notice

Bake Sales

Members of the Farwell FHA chapter will hold "Bake Sales" on Friday and Saturday, April 8-9, at both the Piggly Wiggly store and Capitol Food market. The sales will begin at 8 a.m. and continue through the day.

Local housewives are invited to COME and BUY their Easter cakes, and pies from this organization. Funds derived from the sales will go into the FHA treasury and be used to send delegates from the organization to the state FHA convention in San Antonio.

Gast, Sheets Named To School Board

Karl J. (Smokey) Gast and Harry Sheets were named to the Farwell School Board on Saturday when 111 residents of the Farwell Independent School District went to the polls to vote for their favorite candidates and fill the two existing vacancies on the board.

Gast received a total of 84 votes to lead the race, with Sheets polling 80. James W. (Pat) Patrick, running for re-election, received 49 votes, Bill Prince, the other board member with an expiring term, had declined to run for re-election to the board.

Wendol Christian, candidate for County school trustee at large, received a total of 108 votes in the Farwell district.

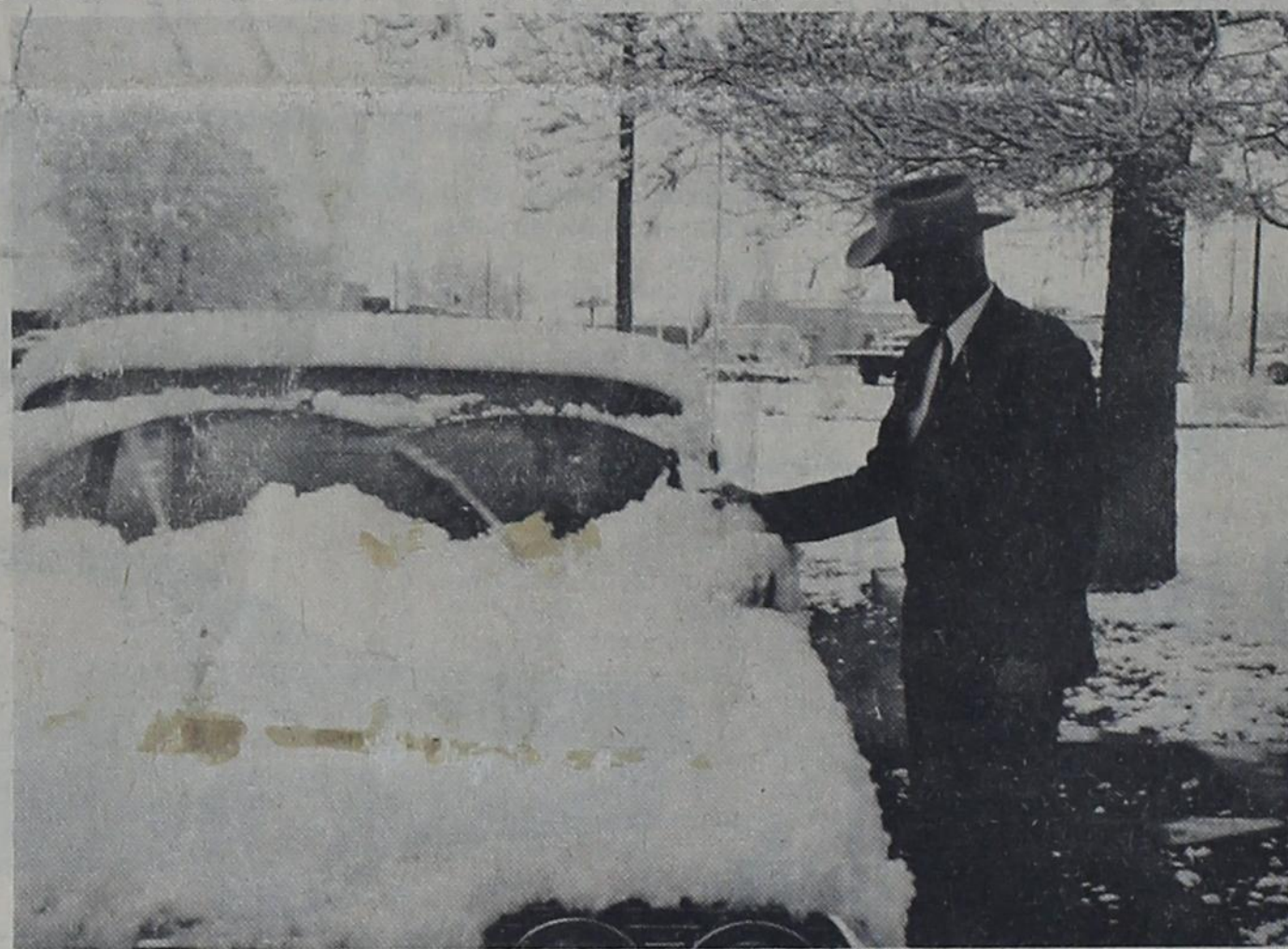

THIS IS RIDICULOUS said Deputy Sheriff Tom Adkins upon arising Tuesday morning to find the ground covered with snow, approximately four inches deep.

Hightower, still resides, Sen. Hightower moved to Vernon in 1951 to begin the practice of law upon his graduation from Baylor University. He served in the U. S. Navy during World War II.

He is a leader in civic, religious and fraternal affairs. (Continued on Page 2)



EASTER PARADE -- Karen and Kirk, children of Mr. and Mrs. Ted Magness, are all ready to attend Sunday School or participate in the Easter Parade and the ensuing egg hunt which they have been anticipating for the past several weeks. Grandparents of the children are Mr. and Mrs. Joe Magness, Farwell, and Mr. and Mrs. L. B. Hensley of Walnut Springs.



JACK HIGHTOWER

Reiser Florist

Let "George" Do It
Flowers For All
Occasions
Flowers By Wire



Phone
763-4242

1207 Mitchell Clovis

Farwell Seniors Choose 'Comin' Round The Mountain' For Class Play

Hillbilly romance and music, boys and girls of the backwoods a-feudin', a-fussin' and a-fightin' will be found in the Farwell senior class play "Comin' Round the Mountain" whose cast has recently been selected.

The three act farce comedy will be presented on May 10 in the high school auditorium under direction of Odus Walser.

Playing the role of Paw Skitter is Delton Wilhite. He is cast as a shiftless, illiterate, slow-thinking and talkative man. The one who does most of the work is Maw, played by Edith Ann Walling, a thin, sharp-tempered woman who is tired looking with work-worn hands.

Maw's favorite daughter is Corney Bell, played by Dianne Lovelace, an extremely pretty

girl, who is hot-tempered and determined to better her position in life; wants to marry a city husband. Cast as Corney Bell's sister is "Dizzy" Mae, Susan Blair who is a humorous and at the same time a rather pathetic figure who the neighbors say is a little "teched" because she has imagined a companion by the name of Timothy, who is supposedly an invisible bear.

Zeke, Charles Kitten, is the youngest Skitter. He is quite a brat whom the entire Skitter family looks up to. Curly, Mike Camp, is a broad-shouldered, curly-headed, handsome young fellow of the "Li' Abner" type. Ellie Lou, Teresa Quickel, is out to get Curly for a husband, but is doom to disappointment. She is a silly giggly girl of

about 17. Sammy Fester, Larry Gregory, is a great big and rather stupid hulk of a fellow with an amazing amount of strength. Sammy becomes extremely jealous of Robert Bruce, Jimmy Mace, who is a snappy, good-looking young publicity man with a mail order house.

Robert's buddy is none other than Edward Small, Rip Walser, a clever young radio producer of 23, who is clever and good-looking but lacks Robert's sense of humor.

The other two outsiders in the play are Carol Hughes, Maudie Stancell, a professional model with a devastating smile and a grand sense of humor; and Doris Dean, Becky Strain, who also works for the mail order firm of Rears and Sawbuck Co. She is not as pretty as Carol, but is well-dressed; however, she is much more naive and unsophisticated, perhaps due to the fact that her ancestors were hillbillies and Doris has the "call of the mountains" in her soul.

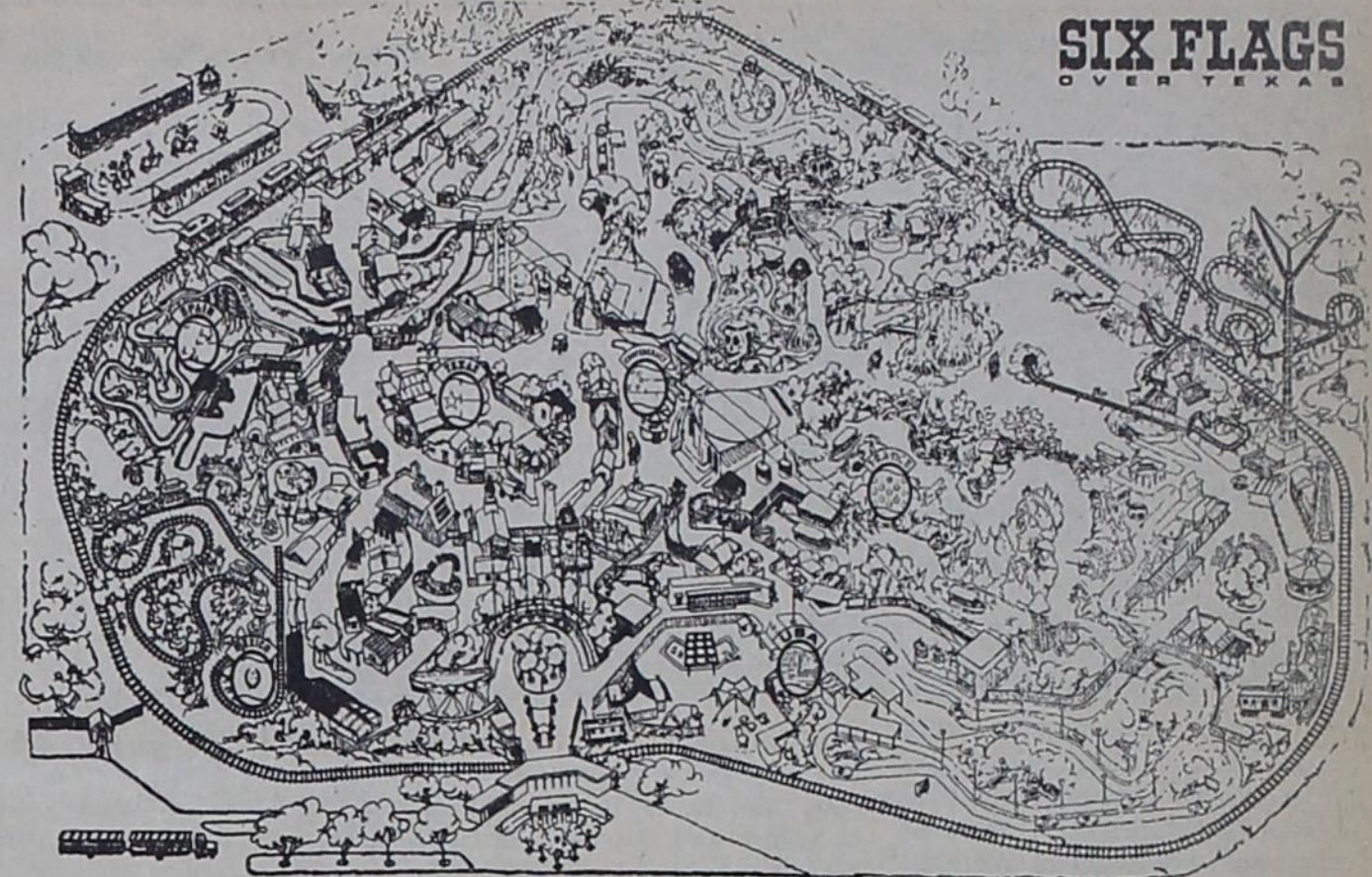

Artist's rendering of 115-acre Six Flags Over Texas located midway between Dallas and Fort Worth. The \$14,000,000 historical theme amusement park, now the most popular single tourist attraction in the State of Texas, features more than 75 rides, attractions and shows. An estimated 1.8 million people from all over the United States will visit Six Flags during the 1966 season.

SIX FLAGS
OVER TEXAS

Garden Center Nursery

"HAVE SHRUBS WILL PLANT"

Roses

Instant Summer-Full Bloom Roses

Shipment Of Armstrong Potted Roses Due April 15th
Container Roses Transplant Without Shock

COMPLETE LANDSCAPE SERVICE

"The Place To Go For Plants That Grow"

1600 N. Prince

Phone 763-9521

Clovis N. M.

Soybean Varieties Still Available

HALFWAY, TEXAS-- Foundation seed of both the Patterson and Hinn varieties of Soybean are still available in limited quantities at the High Plains Research Foundation, announced Dr. Earl Collister, Executive Vice-President of the Foundation at Halfway, Texas. This announcement was made because of recent higher interest in the relatively new crop to the High Plains, and because of speculation that the support price will be higher this year.

The Hinn variety is a full-season crop with an expected yield of from 30 to 40 bushel per year. The Patterson Soy-



—(John 15:15)

If we but realize that most people want to be friendly we will be able to make many friends by performing small services for others. It is the friendly spirit that draws people to us and adds much to our happiness.

bean, just released this year, is a short season variety which matures in about 105 days, with an expected yield of from 25 to 35 bushel per acre. However, in some tests the Patterson has yielded above 40 bushel. For instance, in variety tests at Halfway, the Patterson yielded 42.9 bushel per acre when planted on June 18, and also was the top yielder in variety demonstrations at New Mexico State University, according to Grafton F. Henry, Assistant Professor at the University. For more information on the soybeans, contact the High Plains Research Foundation, Box 1870, Plainview, Texas, or phone 889-3315, Halfway, Texas.

SIX FLAGS TO OPEN SEASON ON APRIL 15

Six Flags Over Texas, the 115-acre theme amusement park located in Arlington, Texas, midway between Dallas and Fort Worth, will open its 1966 season on Friday, April 15 at 2 p.m.

The announcement came from Angus G. Wynne, Jr., president of Great Southwest Corporation, owner/operators of Six Flags, which will be celebrating its fifth anniversary this year.

During the spring season (April 15-May 27), the park will be in operation on Friday afternoons and all day Saturday and Sunday. Beginning May 28 and extending throughout the summer months until September 5

(Labor Day), Six Flags will be open seven days a week from 10 a.m. to 10 p.m. Following September 5 until closing day, November 27, the park will be in operation on Saturdays and Sundays only.

Six Flags, which was built at a cost of \$10,000,000, has attracted over 6.6 million visitors from all over the United States since opening in 1961. This figure includes the record 1,713,000 visitors last year.

The Texas Tourist Development Agency now ranks Six Flags Over Texas as the most popular single tourist attraction in the Lone Star State.

Calendar Of Coming Events

FRIDAY, APRIL 8

Good Friday service St. John Lutheran church, 10 a.m.
Good Friday service Methodist church 7:30 p.m.

SATURDAY, APRIL 9

Jaycee Easter Egg Hunt, 2:00 p.m.
Sophomore Class Rummage sale

SUNDAY, APRIL 10

Easter services at local churches
Texico Baptist revival begins

Jan. 28, 1902 — A gift of \$1,000,000 from Andrew Carnegie established the Carnegie Institution to "encourage in the broadest and most liberal manner investigation, research and discovery, and the application of knowledge to the improvement of mankind."

MONDAY, APRIL 11
Petit jury called 10 a.m.
Commissioners court
Lions club
ESA meeting

TUESDAY, APRIL 12
Farwell school board
Texico school board
Texico PTA and Scout organization meeting
Texico city commission

WEDNESDAY, APRIL 13
Rotary

Water Depletion Claims To Be Filed By April 15

Local manager of H & R Hock, Bernard Dotson advises all farmers who have claims for water depletion for year 1962 to be sure to have a claim filed by April 15 or they will lose the credit for that year.

According to Dotson, this new tax regulation can save farmers and ranchers a considerable amount of tax, depending on the shrinkage of the water table underlying their land. Due to the shortage of existing forms only claims for the year 1962 are being processed at this time. The statute of limitations allows at least one year to file for claims on any later year since 1962. Water depletion claims apply only to persons who have purchased property since 1948.

Emphasis of the April 15 deadline is stressed. This date affects nearly all farmers in the area, unless they happen to be among the few reporting their income tax on the fiscal year basis.

SAVE WATER
BUILD SOIL
MAKE MORE
MONEY!



Conserve Your Water And Build Your Soil
With The New High Plains Research
Foundation Pioneered "Skip-Row Interplanting"

For The Finest Research Pioneered Seed

Paymaster SEED

*Grain Hybrids

*Forage Hybrids

*Cotton Seeds

Available From

WORLEY GRAIN CO.

Farwell

Herb Potts, Mgr.

MRS. HAP'S SMORGASBORD

"Eating Out Is Fun"

ALL YOU CAN EAT

\$1.25

*Pit Bar-B-Que *Meat Loaf

*Fried Chicken *All Kinds Salad

*Tea or Coffee

Come As You Are — Truckers Welcome

Texico Hi-Way

Clovis

Rierson's Auto Salvage

USED LATE MODEL
AUTO SALVAGE

TRANSMISSIONS — REAR ENDS
STARTERS — GENERATORS

Complete Auto Body Repair
And Painting

Phone 762-4797

4100 Mabry Dr.

Clovis, N. M.

PTA Discontinued--
(Continued from Page 1)

was appointed with Mrs. Bert Williams, chairman, to serve a one year term; Mrs. B. J. Roberts, two years; and Mrs. Nell Stewart, three years. A name for the organization will be announced at a later date. Mrs. Davis, high school librarian, presented a demonstration showing how the students are taught the proper use of the library.

Emergency Loans Approved

In the telegram to the Editor of the State Line Tribune early this week, Senator Ralph W. Yarborough announced that he had been notified by the Department of Agriculture that the FHA has been authorized to make emergency loans to eligible farmers in Parmer County, because of substantial damage and losses to 1965 crops as the result of severe hailstorms in the area in July, September and October.

Emergency loans bear 3 per cent interest and are made to farmers who are unable to obtain needed credit through other sources. For information contact Billy R. Boling, county FHA Supervisor at the courthouse.

A "slicked off" range will never produce "slicked off" cattle.

Fertile soil is always a part of a strong nation.

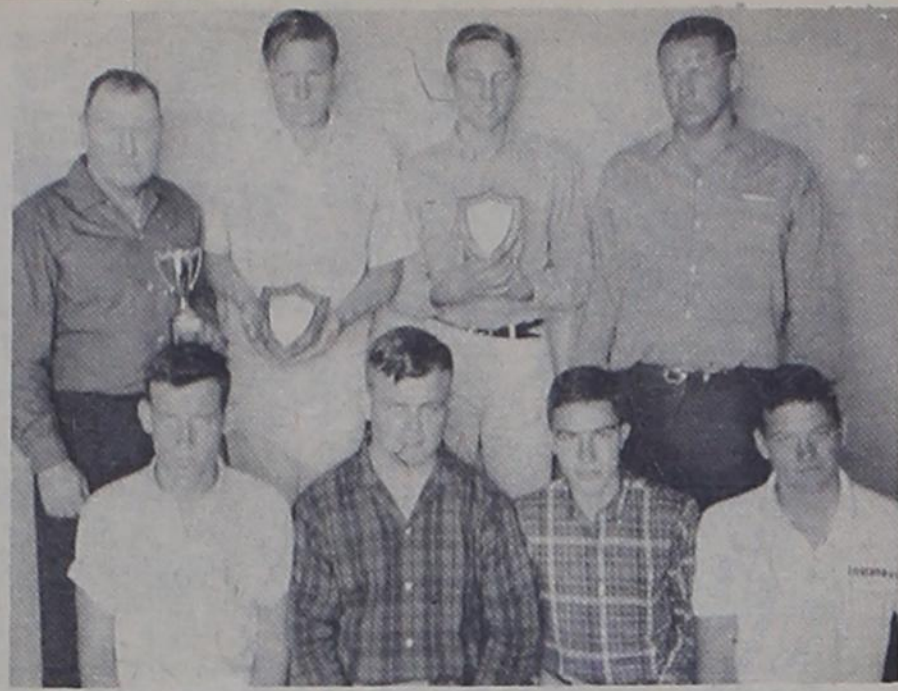

FIRST PLACE TEAM -- Members of the Lazbuddie FFA team won first place in a county land judging contest last week. Front row, left to right, are Eddie Carthel, Dale Blackstone, Ron Mayfield and Darrell Embry. Back row, left to right, are John Littlefield, soil conservation district supervisor, Larry Davis, Bobby Redwine and Scotty Windom, FFA chapter advisor.

County Land Judging--

L'buddie Team Wins Contest

Trophies were presented to the first three teams. The top four individuals received plaques.

John Littlefield, district supervisor for the Lazbuddie Community, supervised the contest and presented the awards.

Members of the winning Lazbuddie team were Ron Mayfield, Dale Blackstone, and Bob Gleason with Larry Davis, Bob Redwine, Eddie Carthel and Darrell Embry as alternates. Scotty Windom, FFA advisor, was coach of the team.

On the second place Friona team were John Baker, Glynn Goggins, and James Sides with Lonnie Woodruff and Ronny Altman as alternates. David McVey, FFA advisor, coaches the Friona team.

Members of the 4-H team were Darvin Green, Barry Williams, Cecil Bowery and Sam Morton.

High Individuals were Baker, first, 157; Gleason, second, 156; Davis, third, 147; Mayfield, fourth, 138; Redwine, fifth, 126; Blackstone, sixth, 125; and Carthel, seventh, 121.

Facts and Fillers

● Every 12 minutes a home in this nation is destroyed or damaged by a fire starting in rubbish, National Fire Protection records show.

● Have you checked your home recently for faulty wiring, frayed cords and exposed wires? The National Fire Protection Association says these things, along with defective electric appliances, are a major cause of fire in our homes. Make sure your home is an electrically safe home.

● The three storage areas of the home — attic, basement, closets — are the spots where 16.4% of all dwelling fires originate, according to National Fire Protection Association studies.

● A clean home seldom burns, says the National Fire Protection Association. Keep your halls, attic, closets, cellar and favorite stow-away spots free from fires' favorite fuel — rubbish like discarded clothes, lampshades, newspapers, old paint cans. Clean up now for a fire safe home.

● What would you do if you discovered fire in your home right now? The National Fire Protection Association says: Plan ahead for fire emergencies. Make sure you — and your family — know two ways out of every room. Remember, the first rule in case of fire is to get everybody out of the house — fast.



At Home In Parmer County

By CRICKET B. TAYLOR
County HD Agent

4-H ACTIVITIES

Two 4-H'ers have become landscape enthusiasts. It started with Coy Jamison starting his landscape project work on his aunt's place. Gregg Collier helped with the plan and liked it so well that they decided to work together. Now it looks as if the Colliers home will have some landscape plans. The plan was well done and showed that a study of plants and principles of good design had been applied. We will look forward to the completion of these two projects. Mrs. Earl Jamison, Coy's mother, is helping as a leader.

The Lazbuddie 4-H'ers had a most enthusiastic and worthwhile workshop on their last meeting. Each member made or assembled a study lamp under the direction of the home service advisor, Mrs. Jo Ann Bray from the Bailey Co. Electric Coop. Ann Blackstone proudly displayed her lamp on her study desk, during my recent visit. A good quality light for study and a good place to study should help these 4-H girls and boys with school work. Poor light or poor quality of light can really cause eyes to tire easily (before assignments are finished.) Providing a good place to

study is part of 4-H home improvement project of the girls this year.

Fabric Industry predict that "bonded goods will ultimately invade every type of outer apparel and change traditional designs and style concepts". The permanent press fabrics is really "in", not only for mens clothing but for women too.

Guessing may be fun when playing games ---- but not in buying today's fabrics. New development's in fabrics and laundry equipment are responsible. Some clues for the new fabrics will be of interest to homemakers in Parmer County and that's why April 21, in Bovina, a program has been planned to give information on this subject. The program is open to all homemakers in the County.

WHAT'S YOUR SUPER MARKET SHOPPING SCORE?

The family shopper, usually a woman, spends an average of 26 minutes shopping and that 62.6% had no shopping list, but rely instead on what they see in the supermarket for suggestions. These are some pertinent facts which were disclosed by DuPont Consumer Buying Habits Study, to gather information of the consumer public.

If you are one of these "impulse buyers" and it seems like your grocery bill is extremely high, how about doing a little result test on yourself. Keep record of supermarket buying for one week—separating the food from non-food items. Check cost of food. Now, take time to make some meal plans for one week based on basic food needed for fitness. From this make a shopping list. Again keep record of food and non-food items. It may be a real revelation as to where your money goes, and too, most women discover that the second week the family had satisfying meals, at much less cost. This has been findings of result demonstrators interested in improving meals and buying habits.

Want to try this? Let me know and your home agent will be glad to work with you on this problem. This is only one step in better home management for consumers.

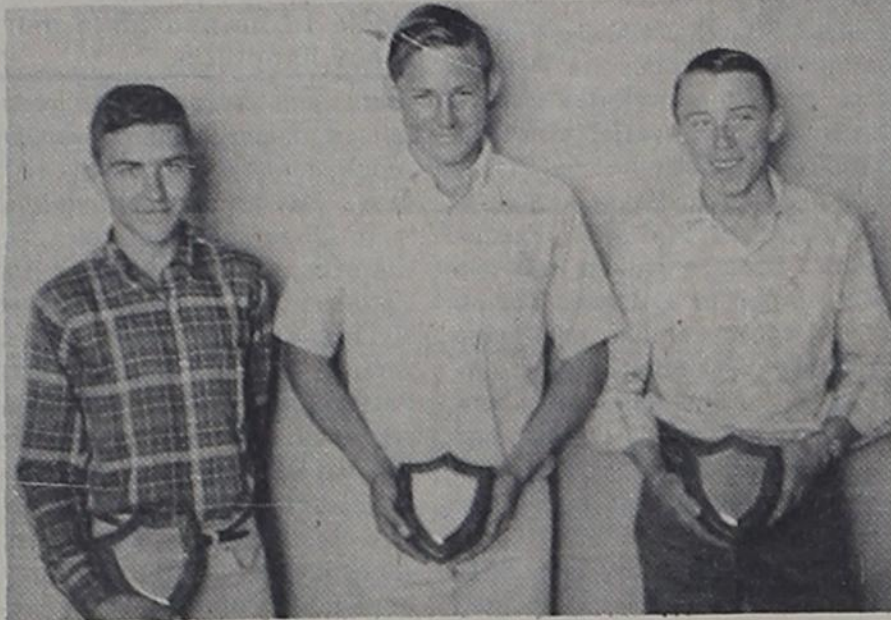

TOP SCORERS -- High individuals in annual soil judging contest last week at Lazbuddie were, left to right, Ron Mayfield, fourth, Lazbuddie; Larry Davis, third, Lazbuddie; and John Baker, first, Friona. Bob Gleason, Lazbuddie, who placed second in the contest, was not present when the picture was made.

My Neighbors



"Tch Tch..."

Red Sez



Vi: "Shall I cut your pizza into eight or sixteen pieces?"
Red: "Make it eight; I don't think I can eat sixteen."

Let Us Service Your Car With Fuel-Oil-Wash Lube Job We Will Pick Up And Deliver

Wheeler Avenue "66" Station

If You're Satisfied Tell Your Friends If Not Tell Red Texico Ph. 482-9148

Farwell Places Two All-District Team

Donna Dale, guard on the Farwell girls' basketball team, and Larry Gregory, outstanding senior member of the boys' basketball squad, have been named to the 3-A all-district basketball teams.

Members of the all-district squads are: Girls; forwards, Susan Britton, soph., Springlake; Anita O'Hair, junior Springlake; Judy Harris, senior, Kress; Linda Laurie, senior, Kress; Joyce Williams, junior, Sudan; Cheryl Shaver,

senior, Hale Center; Melynn Trimmer, senior, Hale Center; Guards, Diana Gregory, senior, Springlake; Helen Phillips, senior, Springlake; Jan Curry, senior, Hale Center; Donna Carlisle, senior, Kress; Ruth Ann Minyard, senior, Silverton; Donna Dale, senior, Farwell.

Boys all-district team were Larry Gregory, senior, Farwell; Larry Fields, senior, Kress; Bradley Burke, senior, Kress; Corley Baker, senior, Sudan; Don Townsend, senior, Hale Center; J. D. Davis, senior, Hale Center; Larry Weil, senior, Hale Center; Doug Messer, junior, Springlake; Larry Glasscock, senior, Springlake; and John Montague, junior, Silverton.



— Olive Advisory Board Photo

This rich, olive-studded sauce is perfect party fodder for the young set in that it can be made days in advance; it's easy to serve, a breeze to eat and infinitely stretchable. Just keep plenty of cans of California ripe olives on hand and stir some in when the pot runs low.

NORTH BEACH SPAGHETTI

- | | |
|------------------------------------|-------------------------------------|
| 1 pound ground lean beef | 1 tablespoon salt |
| 1/4 cup cooking oil | 1 teaspoon basil |
| 1 cup chopped celery | 1/4 teaspoon black pepper |
| 1/2 cup finely chopped carrot | 1/2 bay leaf |
| 1 (No. 2 1/2) can tomatoes | 1 cup canned California ripe olives |
| 2 tablespoons instant minced onion | 12 ounces spaghetti |
| 1/4 cup chopped parsley | |

Brown beef in oil. Add celery and carrot, cooking until celery looks transparent. Add tomatoes, onion, parsley and seasonings. Cover; simmer 1 to 1 1/2 hours. Cut olives into chunks; stir into sauce 5 minutes before serving. Cook spaghetti in boiling salted water until tender; drain and serve with sauce. Makes 6 servings.

WESTERN FLYING SERVICE

CROP DUSTING AND SPRAYING

Call 763-3236

Hillcrest Airport

Clovis

SOYBEAN ACREAGE IN TEXAS

— Soybeans are becoming an important cash crop in Texas. Last year some 80,000 acres were harvested and production was up 30 per cent above that for 1964, reports R. J. Mears, Extension agronomist at Texas A&M University. The per acre yield in Texas is 28 bushels an acre, one of the highest in the nation. Until recently, Texas production was centered on the South Plains but areas are now developing in the Red River Valley, Gulf Coast and along the Brazos River.

SAVE THE SOIL AND SAVE FOR YOUR FUTURE

First Federal Savings & Loan Assn. of Clovis

4 1/2% Paid Or Compounded Quarterly Home Loans

4th & Pile Ph. 762-4417 Clovis

Save The Soil For Growth & Progress

Save On Your Meat

Curry County Meat Co.

Custom Slaughtering Wholesale Prices For Home Freezers

Phone 763-5314

1016 W. Brady Clovis

Save The Soil For The Future And Save On Your Roofing Problems

Clovis Roofing Co.

Quality Roofs Of All Types Repair - Remodeling - Free Estimates

CALL PERRY BARNS 763-7291

1214 Oak Clovis, N. M.

Soil & Water Conservation Means A Better Future

State Line Irrigation Co.

Phone 762-4557 Clovis New Mexico

1916 W. 7th

HUSKY SPRINKLER SYSTEMS

IRRIGATE THE EASY WAY APPLY 3" IN 16 DAYS ON 160 ACRES WITH 600 GPM

Soil & Water Conservation Means Continued Progress For The Area

Hi Plains Distributing Co.

For Soil Conditioners And Fertilizers Of All Kinds Also Farm Chemicals

North Of Clovis

Phone 763-7191 Clovis, N.M.

Boyd's Radiator Shop
 Complete Radiator Service
 Raymond Wilson
 Owner & Manager
 221 W. Grand
 Clovis

Baseball Team Loses To Lazbuddie 3-2

Farwell baseball team was defeated in a game played at Lazbuddie on Tuesday by a close score of 3-2.
 Losing pitcher was Larry Suttle. Jim Gray had three hits for the day and also scored one of the runs. Robbie Mahaney

School Paper And Annual Receive First Place Trophies

Journalism students from the Texico high school received first place on the school annual,

scored the other Farwell run. Next game for the locals, according to Coach Vernon Scott, will be with Hereford, at Hereford, on Tuesday afternoon.

"The Wolverine," and on the school paper, "The Wolverine's Tale," at the Panhandle High School Press Association meeting held in Canyon last Saturday.

The school has received first place on numerous occasions on their entries at both the Panhandle High School Press Ass-

ociation meeting held in Lubbock in the fall.

Texico students attended the photography, yearbook, and newspaper divisions of the meeting, at which Tucker Sutherland, Director of Information and Services Texas Daily Newspaper Association, was speaker.

Editor of the school paper is

Veda Wilson and co-editors of the school annual are Beverly Winkles and Jill Billington. Mrs. Lillian Allman is instructor of journalism in the Texico school.

In attendance at the press meeting were Mrs. Allman, Beverly Winkles, Jill Billington, Brenda Sims, Ralph Madrid and Coleen Goetsch.

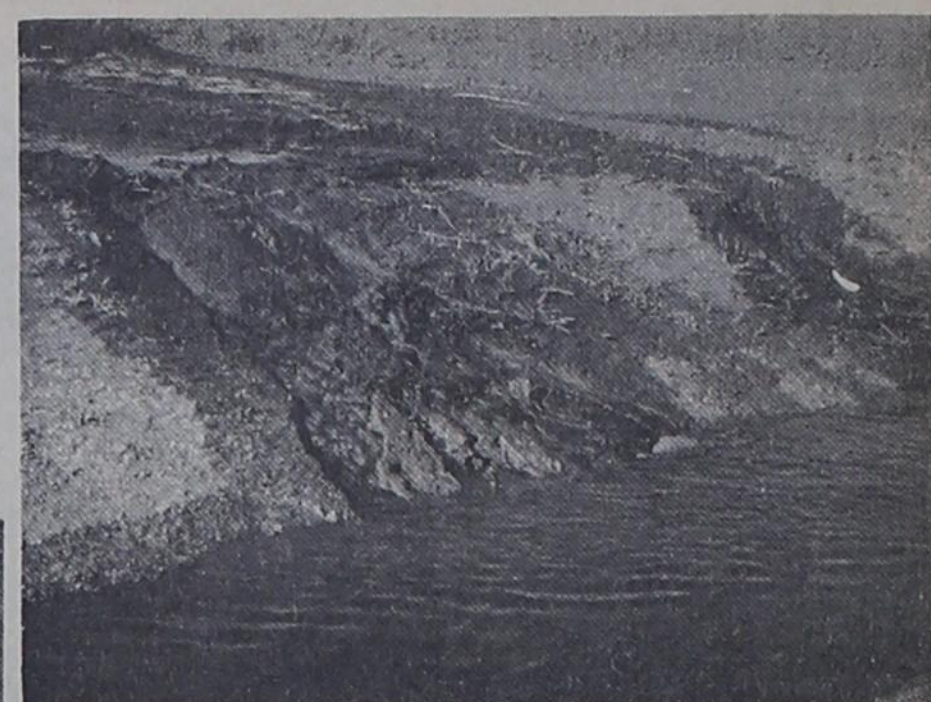

SOIL EROSION similar to this is evident all over Parmer County. The erosion is caused from "tailwater" which is the result of poor irrigation systems. Where good irrigation systems are in use there is little or no "tailwater" to cause such destruction.

Curry County Beauty College
 THE RIGHT SCHOOL
 THE RIGHT TRAINING
 ENROLL ANYTIME — TUITION TERMS
 STUDENT WORK — ON THE PUBLIC

VERNIE TRAPP Instructor
 Co-Owner

NANCY JO HAMLIN Co-Owner

1423 Main Phone 763-9432 Clovis



AWARD WINNERS -- First Place trophies which were received by Texico Journalism students at the Panhandle High School Press Association on Saturday are displayed by Beverly Winkles, and Jill Billington, co-editors of the annual. Back row, left to right: Brenda Sims, Ralph Madrid and Veda Wilson, editor of the school paper.

Irrigation Water Management

by Eddy T. Willmon
 Office Supervisor
 Parmer County Soil Conservation Service

Irrigation water management or conservation irrigation involves applying required amounts of irrigation water uniformly and without waste or erosion. This can be achieved by installing a conservation irrigation system. Some farmers would like to do this but feel that the cost is prohibitive. Perhaps a little figuring on how much the land would be worth without water would help. We all know that the water table is declining.

In order to better realize the need for conservation irrigation, perhaps the following illustration should be kept in mind. Flowing down a roadside ditch, one half of a cubic foot of water per second would be a very small stream. Under actual conditions it could be a stream one foot wide and only six inches deep. It would probably appear to be an insignificant amount. Many times, this

FHA Its Aims And Motto

by Vickie Lundsford
 Goal of FHA is to help individuals improve personal family and community living. National projects, adopted every four years, guide their activities toward this goal. Projects for this year are: Individuality county; Good health a valuable asset; Jobs, Careers and You; Morals and Manners; Good family relations through communication; Citizenship; Your neighbor—near and far; Make your money behave; Leisure time, constructive time.

Purposes of FHA are: To develop a growing appreciation for homemaking; to emphasize worthy home membership; To encourage democracy in home and community life; To work for good home and family life for all; To promote International good will; To work for creative leadership in home and community life; To provide wholesome individual and group recreation and to further interest in home economics.

Our Motto is: "Toward New Horizons—Learning to live better today in order that our lives and those of our families may be better tomorrow."

Cerebral palsy, most frequently occurs before or during birth, but the crippling condition can also occur in childhood or adult life as a result of accident, illness or infection, according to the Texas Easter Seal Society. Nearly 10 percent of the quarter-million patients treated by the Society nationwide have cerebral palsy handicaps.

Rugged Machines For Rugged Jobs !

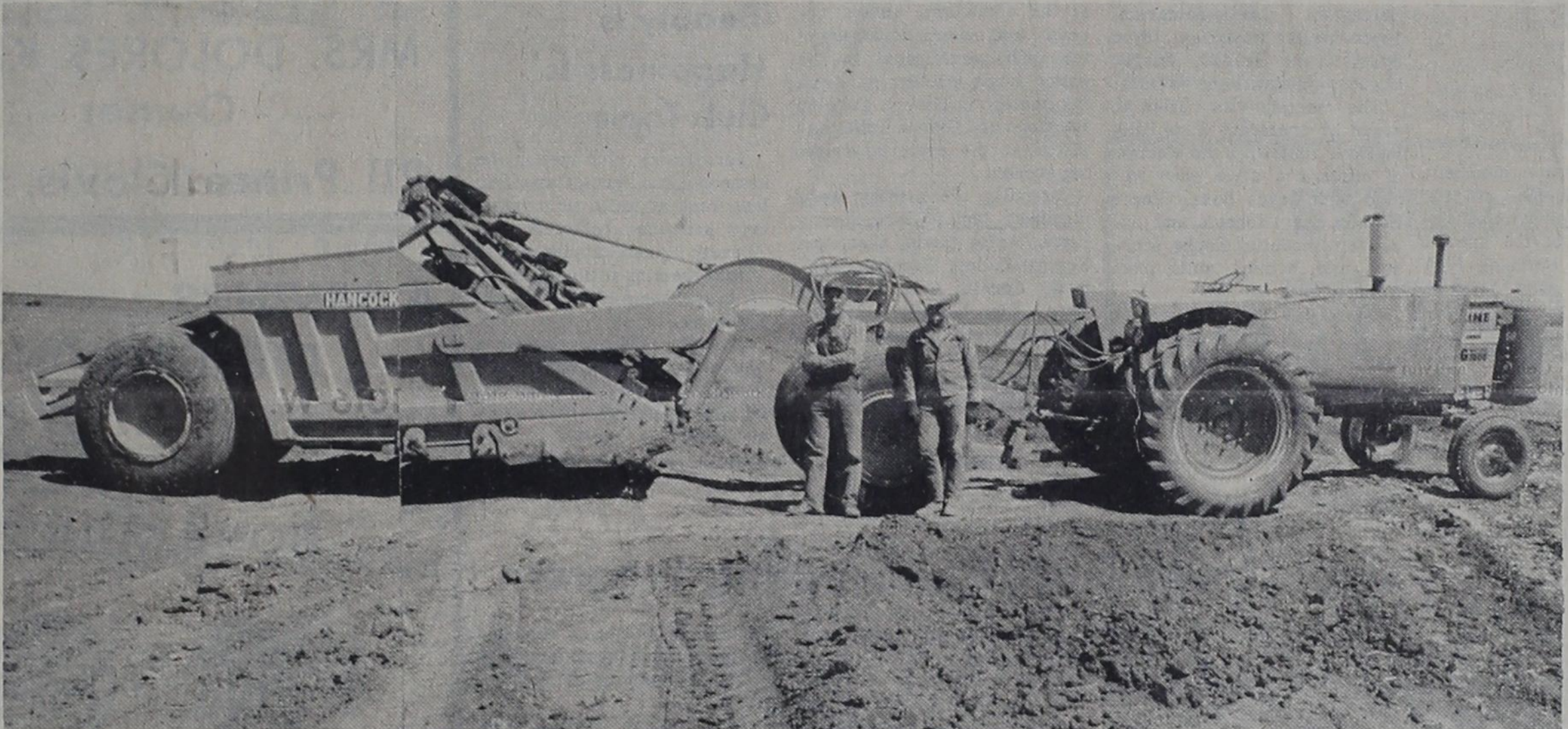

Dewey Duncan And George Ho-Gland Stand Beside The MMG-1000 Tractor And Hancock 8R2-8 Yd. Scraper At Work On The Bruce Parr Farm In The Black Community. Dewey Says, "This Is A Real Dirt Moving Combination, Come On Out And See For Your Self."

Now you can have a scraper with capacity, rugged construction, speed and maneuverability, plus the famous Hancock principles. The Hancock 8R2 Elevating Scraper-Tractor can load in less than one minute because the elevator slats pick the materials off the blade, pulverize it and pull it up and back into the scraper bowl. The Hancock principle of positive hydraulic ejection allows you to dump and spread material at the speed and depth desired.

Priced So Everyone Can Have A Rig For The Improvements His Pace Needs

F A R W E L L
E Q U I P C O

MINNEAPOLIS-MOLINE **MM** World's Finest Tractors

Breakthru to Greater Sorghum Profits with

DEKALB F-64 Breakthru Hybrid

Here's a new DeKalb Breakthru Hybrid bred for stalk strength, smut resistance and great yield capacity. F-64 is a little earlier than F-63 and slightly taller than other DeKalb varieties. Even though F-64 is recommended as a top irrigation variety, it has produced good yields even under marginal moisture. Try this fine number.

"DEKALB" is a Registered Brand Name. Numbers are Variety Designations.

Planted by More Farmers Than Any Other Brand
CALVIN MEISSNER
 Ph. 925-3110 Lariat, Texas

For Delbert Garner--

Permanent Pastures Solve Soil Erosion Problem

Delbert Garner, who farms some seven miles northeast of Farwell in the Oklahoma Lane Community has gone far in

solving many of the soil erosion problems which confront area farmers.

During the past few years, Garner has taken advantage of the government diversification program to convert some 105 acres of his farm to grassland, which is permissible under the

program. He has high hopes of converting the entire farm to grass in the future and raising purebred Charolais cattle.

On the Garner farm are several kinds of grass, including a native grass pasture (12 acres), a dryland love grass pasture (26 acres), and irriga-

ted pastures of Bermuda, Western wheatgrass, green springletop, sideoats Grama and Switchgrass.

All waterways on the farm are seeded to Bermuda, with tailwater traveling through the waterways to ponds and tanks for watering the cattle. Cattle on the farm are rotated from one pasture to another as the growth requires, with sufficient grass for the cattle ready at all times, "thanks to a good irrigation system," says Garner.

Garner learned early in his operation of converting to permanent grass pastures, that the best way to start a new pas-

ture is to plant the grass seed early in June barely below the surface of the ground and keep the ground wet, not moist, until the grass makes its appearance as seed will not and can not come through crusted ground. Grass should be watered often after they appear or until well established. During the first year, while the grass is getting established, it should be sprayed at least four times for weed control. After the grass has become well established it will need little spraying for weed control, as the grass can pretty well take care of itself once it is in good condition.

Grasses should be planted on

marginal, sloping land (more than 1% slope) in shallow soil. Once the grass has been established it should be fertilized approximately three times each year, with 60 lbs. phosphate, 120 lbs. of nitrogen (put on in three applications) and 5 to 10 lb. potash. Garner says "I fertilize the grass when I get around to it or when I'm not busy in the other crops."

Garner keeps his pastures in good condition by rotating the cattle from pasture as the need arises. "Never over-graze," he emphasized, "and always keep cattle off the grass after it has been watered until it has had sufficient time to become dry enough so that the grass will not be damaged by the cattle."

Favorite grass for Garner is the Springletop, which he says is the fastest growing, most palatable and makes the finest hay. Garner says he will not harvest any of the grass this year as 60% of the grass is on layout land. However, two years ago when he did harvest and sell some of the grass seeds they were selling for a top price of a little over \$1.00 per lb.

Garner expresses himself as "well pleased" with the operation which has solved so much of the soil erosion problem, both from the elements and from tailwater. He issued an invitation to all or any who are interested in seeing the operation to drop by for a visit. "One of the things I especially like most about the operation is the fact that it takes far less work than does regular farming," stated Garner, who is assisted in the operation by his two sons (cattle headers) and his wife.

He first began the conversion to pastures on his own but in recent years the Parmer County Soil Conservation Service has been of much assistance.

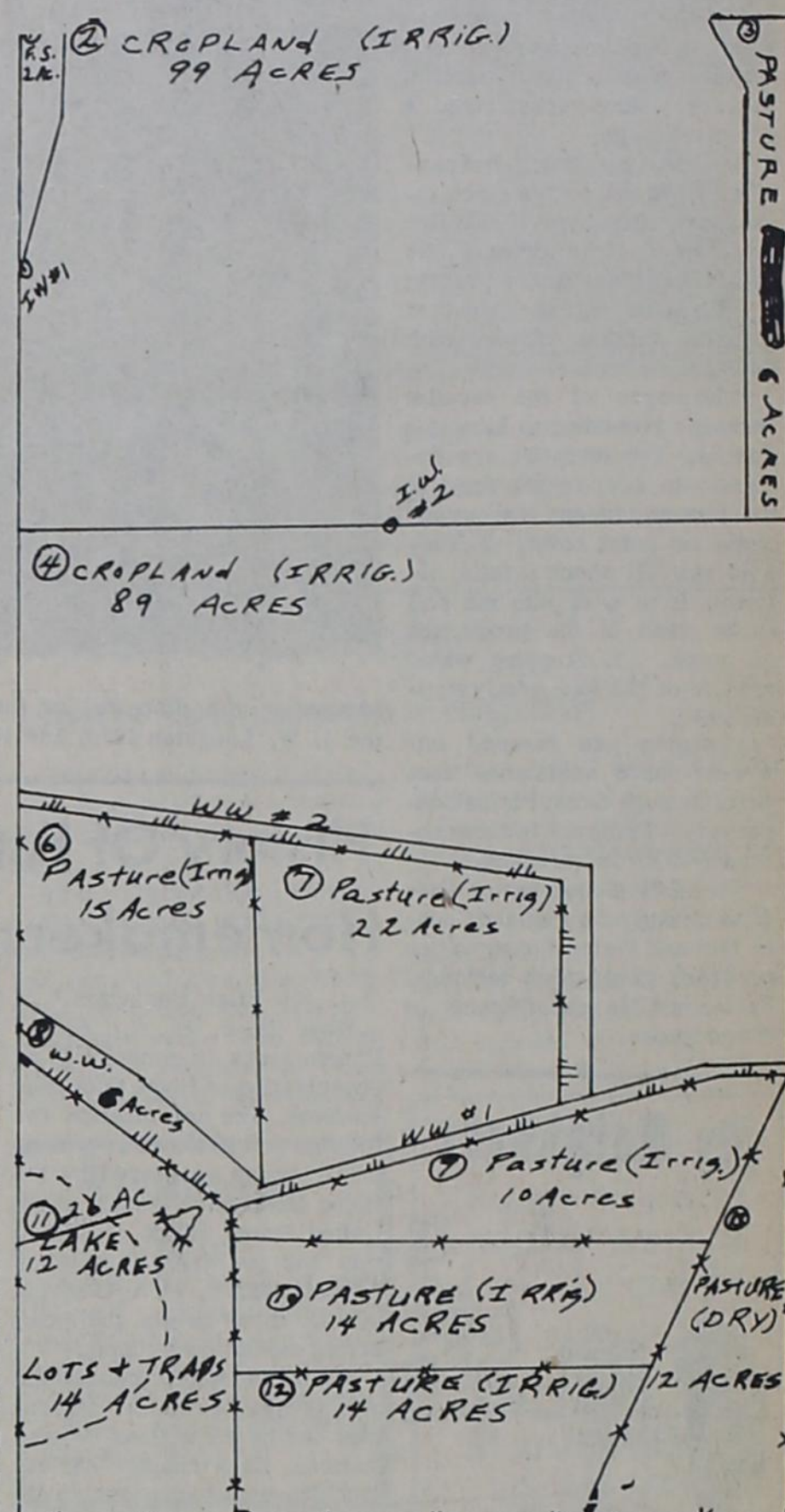

Permanent pastures and irrigation system on Delbert Garner farm, 320 acres, located seven miles northeast of Farwell.

Grassland is the foundation of security in agriculture. The city and the land should be congenial partners.

LET AN EXPERT HANDLE IT!

INSTALL A NEW MUFFLER TODAY

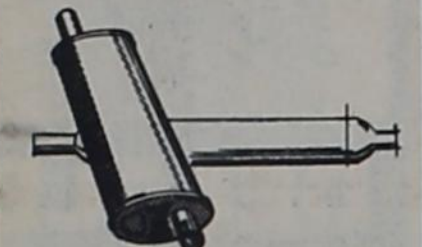

No appointment needed. Guaranteed against rust, blow-out . . . Installed while you wait.

Karl's Auto Clinic

Smokey and Fred
481-3687 Farwell

On The Farm In Parmer County



By JOE VANZANDT
County Agent

Charcoal rot of sorghum can be a serious disease in grain sorghum here in Parmer County. The fungus is known to attack at least 280 other species of plants, including several which are economically important in this area.

The disease may cause seedling blight of late planted sorghum, but generally the greatest damage occurs as the plants near maturity. Sudden lodging occurs in the field at this stage. A red or black rot develops and quickly disappears, sometimes within 48 hours. Therefore, the rot is often overlooked.

If lodged stalks are split and closely examined, the pith will be in various stages of destruction. This may occur in several internodes above the ground and into the roots below the soil surface. At maturity, heads of diseased plants

are not fully developed and a poor yield of shrunken grain.

Charcoal rot is caused by a fungus which can exist in more than one form. The one causing charcoal rot is called *Macrophoma phaseoli*. The growth of the organism and its ability to cause plant diseases are greatly influenced by temperatures, moisture and association with microflora. The fungus is very resistant to adverse environmental conditions, being able to survive plus the wide range of host plants means that many soils are infested with the fungus.

High temperatures and moisture stress favor the development of the disease. Recent information indicates that moisture stress, temperatures of 95 degrees F. or higher, and sorghum plants that bloomed two to four weeks before these conditions exist are necessary for severe damage from charcoal rot. Plant population may have indirect effect. Under conditions of moisture stress heavier stands appear to suffer more because of need for more moisture. The disease appears to be worse on land continuously cropped to sorghum.

Since all hybrid grain sorghums are susceptible, management practices which will develop the sorghum past the danger period before moisture stress and high temperatures occur should be used. Under irrigation needed moisture can be supplied and adequate waterings in the main-way area farmers can help fight charcoal rot.



Cattle on the Delbert Garner farm graze on Western Wheatgrass, which is one of the early varieties of permanent pasture which he features on his farm. Charolais heifers which are used for replacement of some of the other cattle are kept on another of his permanent pastures. Garner hopes eventually to convert his entire cattle herd to purebred Charolais.

Running Water Draw Watershed Project

Curry County, N. Mex., and Castro, Lamb, Hale and Swisher Counties in Texas have completed their plans for Flood Water Retarding Structures in their water areas.

Parmer County has completed planning on the Catfish Draw structure, completed the field work on the South Bovina Structure, and the Lazbuddie Structure. Designs for flood water retarding structures are being developed on these proposed sites.

The proposed structure on Catfish Draw will hold approximately 187 acre feet of water covering 65 surface acres at the port in the principal spillway. It will hold approximately 593 acre feet of water covering 109 surface acres at the 50 year sediment pool and 1232 acre feet of water covering 164 surface acres at the 100 year sediment pool level. The height of the dam will be approximately 23 feet and will contain 79,450 cubic yards of earthen fill.

Although planning is progressing at an acceptable rate, we are still lagging behind in land treatment phases of the project. That is to say that before any flood water retarding structures can be constructed, active erosion, both wind and water, must be stopped on a minimum of 75% of the land that drains to Running Water Draw. "If you have an area on your farm on which active erosion is taking place and the field is not making you an economic

return on your investment, contact the local Soil Conservation Service assisting our District," states A. L. Black.

Sherwood Mortuary, Inc.
"Home of the DALE LEE SHERWOOD MEMORIAL CHAPEL"
10th at Main Phone 762-4435
This is a home of peace and solace for the bereaved and is dedicated to the memory of those who have passed on to eternal sleep.
Troy L. Sherwood Charles V. Sherwood

Hedrick College Of Beauty
Offers You Proper Training In All Phases Of Beauty Culture For Both Men & Women
Government Approval For Vetrans, War Orphans, Rehabilitation And Socical Security Beauty Services At Student Prices Only
RUDY HEDRICK Owner & Manager
Call 763-5664 For Information
1440 Main Clovis, N. M.

BETTER FARMING DEMANDS BETTER EQUIPMENT

Conserve Water, Improve Your Soil, Increase Profits, By Using Recommended Soil Conservation Practices. The Productivity Of The Soil Is The Future Of Our Country
For Better Farming Use Equipment
*TRACTORS *PLOWS *COMBINES *DISCS
*HARROWS *DRILLS *IRRIGATION POWER UNITS
*COMPLETE STOCK PARTS
*TRAINED SERVICE PERSONNEL
JARRELL INTERNATIONAL
On 60 - 70 - 84 East Of Clovis

SOIL AND WATER CONSERVATION MEANS A BETTER TOMORROW FOR OUR AREA
5% DIVIDENDS PAID OR COMPOUNDED QUARTERLY
NEW MEXICO SAVINGS AND LOAN ASSOCIATION
518 Pile Ph. 763-3479 Clovis

Eight Parallel Terraces Constructed On J. W. Langston Farm

J. W. Langston, Lubbockland owner, whose Parmer County farm is operated by Mike Ellis who has long wished for the benefits of terraces without the old-style crooked rows and short row points has just that on his farm, since parallel terraces were constructed a short time ago.

The first construction of parallel terraces on his place includes a little over 17,000 linear feet in eight terraces. He is making plans at the present to parallel terrace another quarter section of land next fall.

Advantages of the parallel terraces according to Langston are: 1. The terraces are designed to accommodate four or six row equipment without odd areas or point rows. 2. They hold rainfall where it falls, allowing it to soak into the soil to be used in the production of crops. 3. Stopping water erosion on the long gently sloping field.

Langston has entered into a cost-share assistance contract through Great Plains Conservation Program for the construction of the terraces. The Soil Conservation District through the Parmer County Soil and Water Conservation program gave much technical assistance in construction of the terraces.



Measuring the distance for throwing up parallel terraces on the J. W. Langston farm are Harold Mays and Clayton Jobs.



Much soil erosion is stopped by proper terracing of land. Here the farmers look over the lay of the land after the parallel terraces have been run.

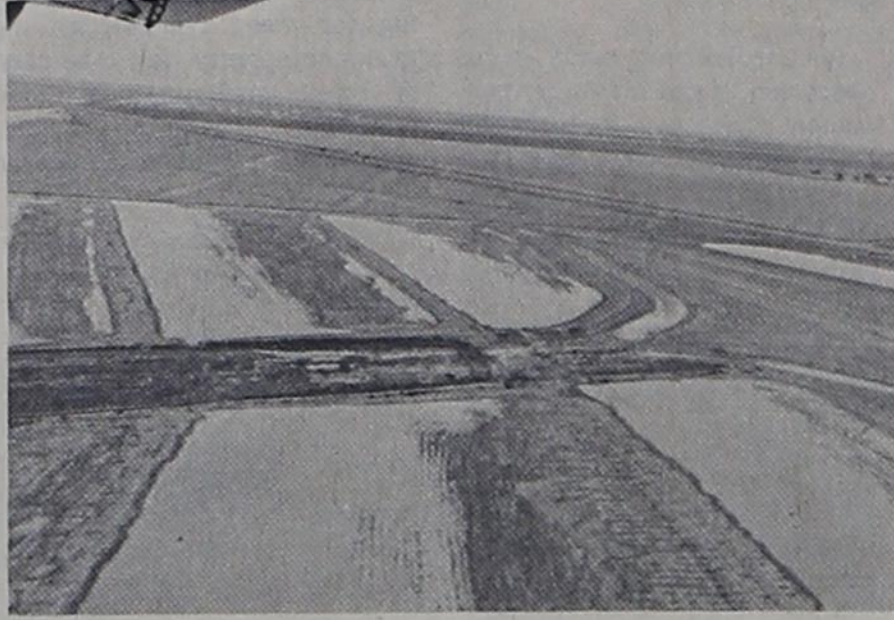

Proper placing of field terraces, waterways and diversions are clearly shown in this photograph.

History Of Future Homemakers Of America

by Ellen Herington
What is F. H. A.? Future Homemakers of America is an organization of Home Economics students. The organization was founded in 1945. It is a non-profit group sponsored by the Home Economics Branch of the United States Office of Education and the Home Economics Association. F. H. A. is divided into three levels, the local, state, and national chapter.

The local chapter plans their own programs around objectives set by the national organizations. Each chapter has its own officers which preside over its monthly meetings. They have informative programs on such subjects as flower arrangement, cake decorating, and cosmetics.

The state association helps the local chapters. Each association has an advisor and elects new officers each year. The state supervisor is usually a member of the state Home Economics staff.

The national organization is made up of a National Advisory Board, and a National Advisor. Each year the local chapters choose twelve students for the council. The advisory board which is made up of adults, assists this council. This board also appoints the National Advisor, who serves as the administrative officer for the organization.

In March 1944 Home Economics Leaders from 29 states met in Chicago to develop plans for an organization. Again in June the Home Economics leaders along with student representatives met to further these plans. The first national advisor was employed in November of the same year and each state was divided into four regions and then into sub-regions.

In the spring of 1945 the sub-regions held a meeting and nominated candidates for national officers. The Future Homemakers of America organization was officially founded June 11, 1945. The organization has grown steadily from 92,516 members and 42 state associations in 1945, to well over 485,070 members and 51 state organizations, which include the Virgin Islands.

About To Die, But Not About To Quit

EDITORS NOTE

The following article taken from a Palo Alto, Calif. paper tells how the Rev. Otis Holliday is accepting the fact that death is inevitable in the next few months.

Rev. Holliday was pastor of the Texico - Farwell Baptist Church some years ago, prior to the establishment of the First Baptist Church in Farwell, and is well-known and sincerely loved locally.

The Rev. Otis Holliday, 47, of Palo Alto, has been given what he calls a "break." He knows when he is going to die.

And he is obeying a philosophy that has become personal to him ever since his doctors told him cancer will end his life in a few months. "It's not how long you live, but how you live that's important," he says.

To this end, he now spends much time at the Palo Alto Convalescent Hospital, "to build the morale and strengthen the faith" of the elderly patients there.

One day a week he preaches at the First Southern Baptist Church of Palo Alto, and he returns to his wife, Glenna, and 15 year old daughter, Sharon, for love and comfort. "They are taking it marvellously," said the round-faced smiling minister. "I really feel a heavier responsibility to them than ever before."

He underwent surgery for intestinal cancer last August. Then the doctors told him, "We didn't get it all."

Rev. Holliday said, "I've been having more fun since I learned about the malignancy. I see things in a different light now. I've lived past the immediate shock, and I've learned to compensate. I relax more than I did and I do more listening and less talking, and that's a switch for a minister."

He said death is no stranger since he came close to death at 19, when he inhaled gasoline while siphoning fuel for a farm

truck, and faced it in a pretty hard way," as an Air Force Chaplain in Korea.

"There are many things to be done yet, he said, but no one is indispensable, someone else will take up the cause to glorify the Lord. I've been given a break, I've been forewarned about death. Who am I to complain? I've lived longer than others more deserving than I."

SHORT AND SWEET



Travelers can vacation anywhere and still have all the conveniences of home...A portable house is available that looks like and is almost as easy to assemble as a tent. The house has a fiber-glass roof, plywood floors and vinyl covered walls... Set on a platform, the house can be said to have terrace and garden facilities...The compact house boasts upholstered sofa slides that sleep two, modern range, refrigerator, and self-contained modern toilet...

An upcoming housing development is in inflatable buildings that are suspended in mid-air...A San Francisco architect has devised a plan for buildings in which apartment units would be strung on cables around a central tower...The plan is designed for homes, motels, offices, hospitals and homes for the elderly...The prefabricated units, on being shipped to the tower site, will be lifted on cables or rods and held in place one above the other...Access doors, piping and wires will connect them with the service tower...The units will have a variety of shapes and be built of such materials as aluminum and synthetic resins...The high-rise units are envisioned for swelling metropolitan areas.

SCIENCE SKETCHES

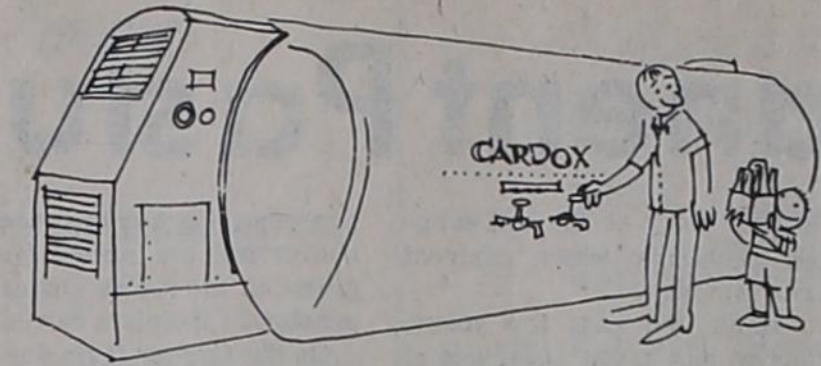

A LOW-refrigeration duty cycle is a key feature of a new plastic-shelled bulk carbon dioxide storage unit produced by Cardox, Chicago. The unit is expected to have wide application in soft drink bottling, environmental testing, chemical manufacturing, meat and food processing and rubber manufacturing.

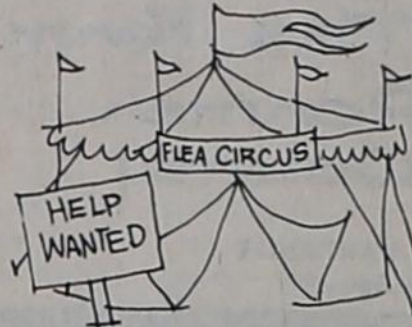

FLEA CIRCUSES are decreasing in number because of modern man's concern for cleanliness. Peter Mathes, the director of a West Germany flea circus, says, "Modern living conditions, and especially sleeping facilities, are simply unbearable for fleas."



"DEATH RAYS" may soon be

helping farmers get rid of insect pests, reports the Department of Agriculture. Exposing grain and seed to radiofrequency electric fields makes them deadly to insects.

Poison plants are usually not a problem if livestock have plenty of grass to eat.

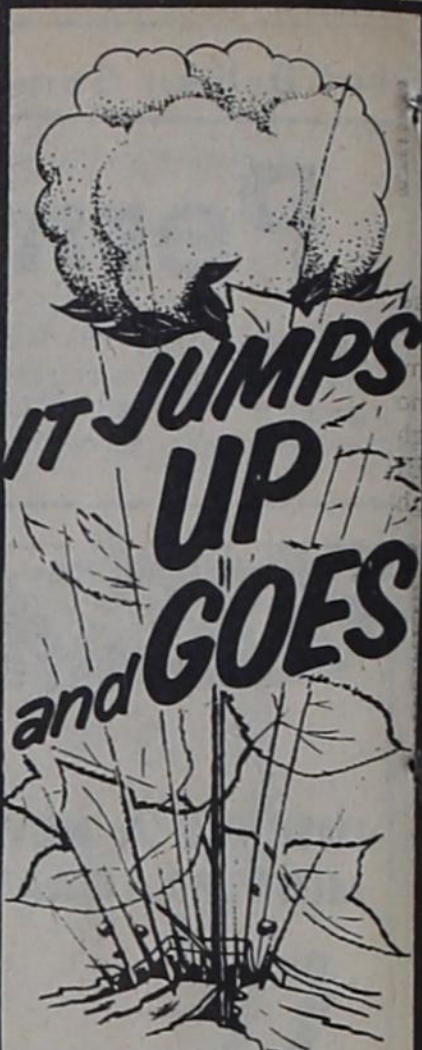

Boyd's Complete Brake and Bear Front End Service
TIRE TRUING
WHEEL BALANCING AND OVERLOAD SPRINGS
MONRO-MATIC SHOCKS
MUFFLERS AND TAIL PIPES
FACTORY REBUILT POWER BRAKE UNITS-NEW UNIT GUARANTEE-EXCHANGED
BOYD'S BRAKE SHOP
21 Years In Clovis
221 W. Grand - 763-4326

DEKALB COTTON Seed
It's New
It's Different
"DEKALB" is a Brand Name.
CALVIN MEISSNER
Ph. 925-3110
Lariat, Texas

My Neighbors



"Oh, come now..."

DRESS RIGHT...
You Can't Afford Not To

JACK HOLT
"The Clothier"

304 MAIN

CLOVIS

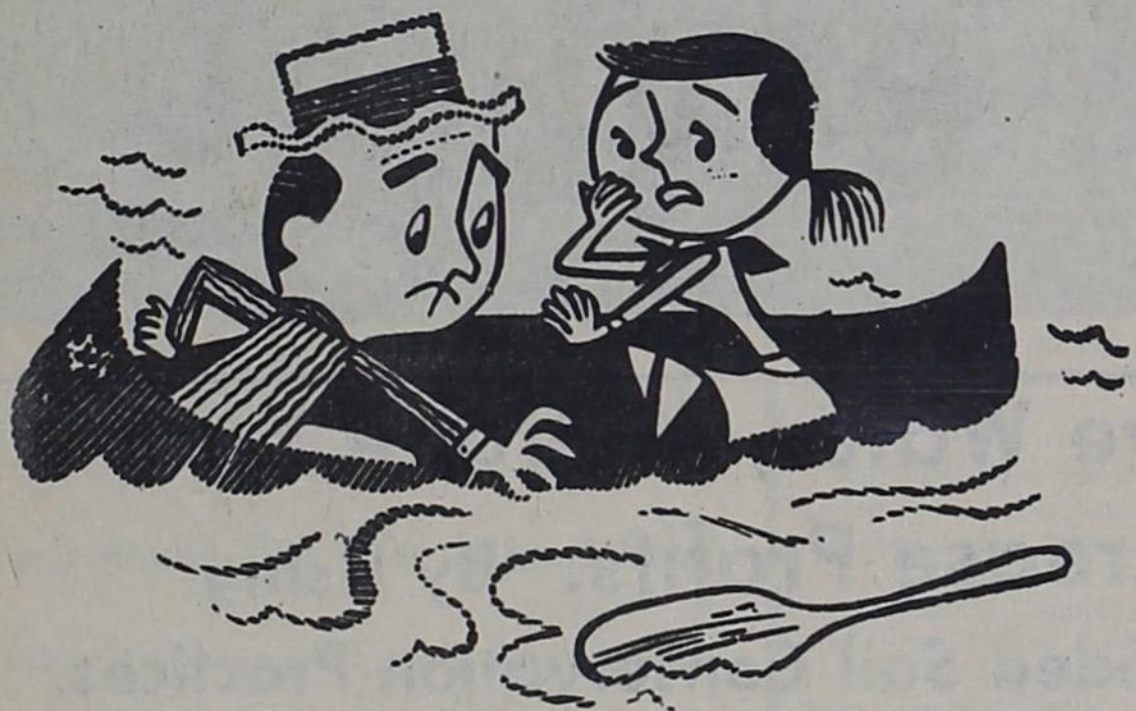

Up the creek...

Being without the proverbial paddle aptly describes having your battery go dead at a critical moment. Batteries always die at the wrong time.

Best way to avoid this embarrassing situation is to let your Phillips 66 Dealer check your battery frequently. He'll put in water, inspect the terminals, give it loving care.

If your battery is showing signs of weakness, let us install a powerful new Phillips 66 Trop-Artic* Battery.

Drive in and see us soon. You'll like our service...and our products!



HELTON OIL CO.

Texico-Farwell

Clovis...
Pipe & Steel
New & Used Pipe
New & Used Fittings & Valves
Angle Iron
Channel Iron
2 1/2 Miles N. On Grady Hwy.
Phone 763-6661
North Of Clovis



FARM YOUR PLAN

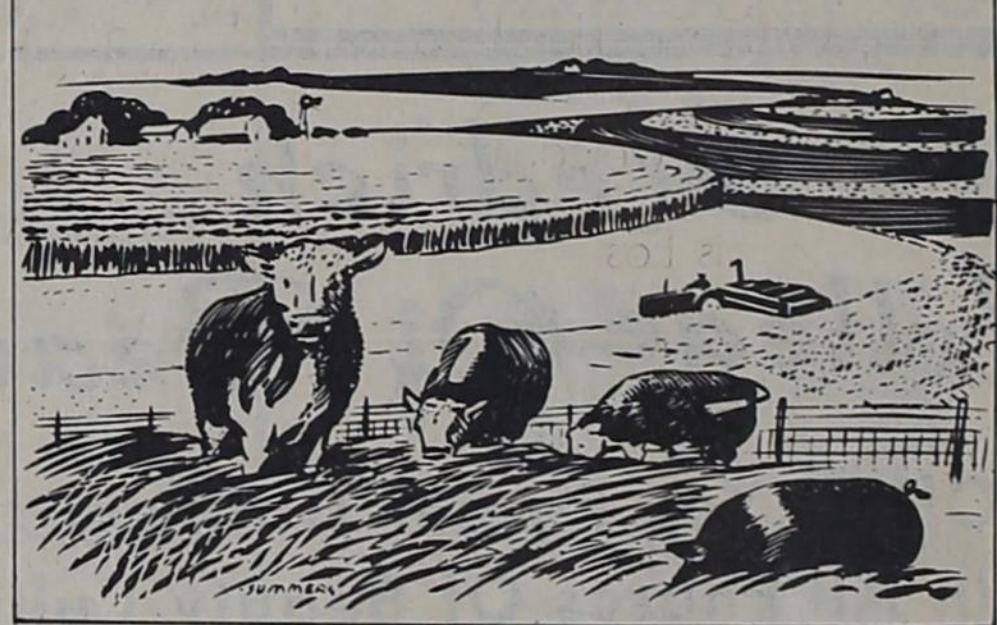

IN PLANNING YOUR PROGRAM OF FERTILIZATION LET ONE OF OUR REPRESENTATIVES HELP YOU. WE CAN ADVISE YOU ON A PROGRAM OF TOTAL FERTILIZATION BEST SUITED TO YOUR FARM'S NEEDS AND REQUIREMENTS

STATE LINE CHEMICAL

Contact

Bill Dollar, Delbert Black, Geo. Magness, Verney Townes

Texico-Farwell

Ph. 481-3301

FHA Girls Of The Month

A girl of the month has been selected by the Farwell FHA organization for the past five months. Girls receiving the honor were Janis Billingsley, daughter of Mr. and Mrs. Leon Billingsley; Rene' Walser, daughter of Mr. and Mrs. C. L. Mahaney.

Walser; Diane Lovelace, daughter of Mr. and Mrs. Woodrow Lovelace; Becky Taylor, daughter of Mr. and Mrs. Jack Taylor; and Lana Gay Mahaney, daughter of Mr. and Mrs. C. L. Mahaney.

Janis is a junior and is presently serving as president of the FHA and has been elected to the post of vice-president for 1966-67.

Rene' is a freshman. She will serve as pianist for the organization in 1966-67.

Diane is a senior, a member of the high school band where she serves as head majorette, and is pianist for the FHA and organist for the local Methodist church.

Becky is a freshman. Lana is a junior and serves as secretary of the FHA and has been elected as president for 1966-67.



BECKY TAYLOR



RENE' WALSER



DIANE LOVELACE



JANIS BILLINGSLEY



LANA GAY MAHANEY

Uncle Ray's "Hot Air"



Income tax is the penalty they levy for reckless thriving.

When the directions say it's so simple that a child can do it, get wise and let a child do it!

Get wise to Uncle Ray's big little store of Better Buys.

Ray Mears

Hwy. 70-84 - FARWELL -

School Lunch Schedule AT TEXICO

MONDAY AND TUESDAY: Holidays.

WEDNESDAY: wieners and sauerkraut, escalloped potatoes, carrot sticks, cornbread, butter, applesauce cake with orange sauce, chocolate milk.

THURSDAY: macaroni and cheese, deviled eggs, blackeyed peas, spinach, hot rolls, butter, fruit cup, milk.

FRIDAY: fish burgers, tartar sauce, pickles, onion, baked potato, fruit jello, cookies, milk.

Attend G A Encampment

Among the 1500 Baptist Auxiliary Queens attending the first of two sessions for GA's at Howard Payne College last week were Sydney Bell, Glenda Kelley, Annette and Jeanette Grosz, all from the Farwell Baptist GA organization.

Sponsors for the group were Mrs. True Bell and Mrs. Rita Dollar.

Another assembly will be held this Friday and Saturday with an expected 1,500 in attendance.

"Easiest way to stay awake during an after dinner speech is to deliver it."

Students Enjoy Holiday

Students in both the Texico and Farwell schools are enjoying a long weekend this week, due to the Easter holiday which began on Thursday.

Students in the Farwell school will return to classes on Tuesday at 8:30 a.m.; however, Texico students will not return to classes until Wednesday morning at the regular time.

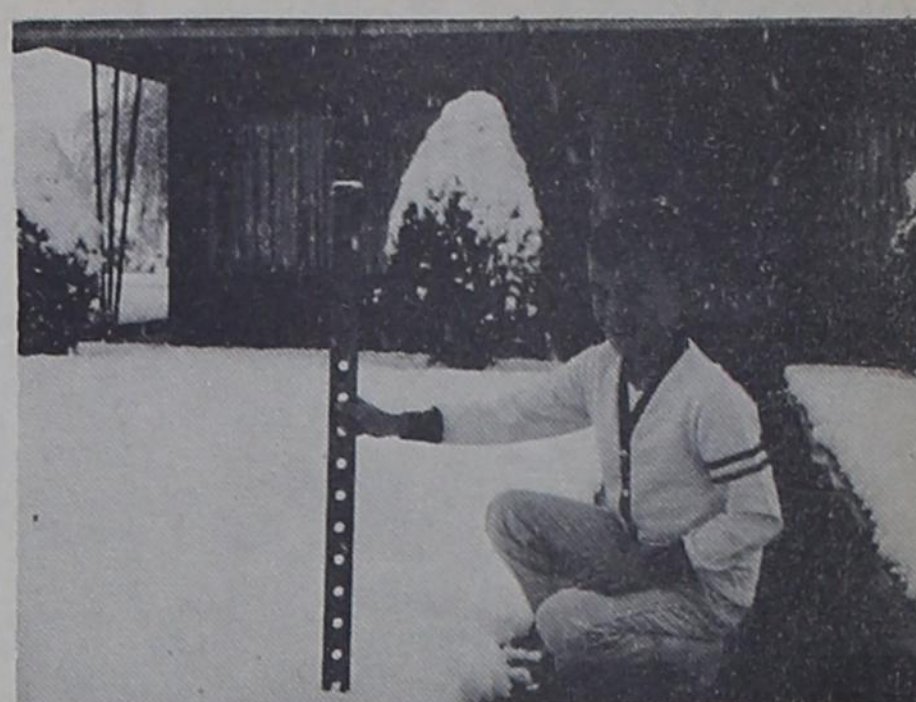

NOT A CHANCE -- Kent Gast, son of Mr. and Mrs. Smokey Gast, rushed outside on Tuesday morning with his "measuring stick" to see how deep the snow was. "Gosh not a chance to stay home," chanted Kent as he noted that the snow was swiftly melting in the near 40 degree temperature of the April morning.

What Is FHA?

by Sharon Ensor
Future Homemakers of America is the national organization of home economics students in junior and senior high schools. It is an incorporated, non-profit organization, supported by membership dues. Membership is voluntary. All students who are taking or have taken a home economics course are eligible to join.

It provides opportunities for developing individual and group initiative in planning and carrying out activities related to the home.

FHA's colors are red and white. Red is for courage, white is for sincerity. FHA flower is the red rose.

FHA Creed:
We are the Future Homemakers of America

We face the future with warm courage and high hope. For we have clear consciousness of seeking old and precious values.

For we are the builders of homes, Homes for America's future. Homes where living will be the expression of everything that is good and fair.

Homes where truth and love and security and faith will be realities, not dreams. We are the Future Homemakers of America.

We face the future with warm courage and high hope.

Mrs. Rondal Price and daughter, Evelyn, Amarillo, returned J. R. Thornton, who has been a guest in their home for the past 10 days, to Farwell on Saturday. They visited with friends and relatives in Farwell and returned home on Sunday.

Mrs. D. O. Rolland returned from Odessa where she had been visiting in the home of her daughter and son-in-law, Mr. and Mrs. Nathan Harding, recently. She reports that Mrs. Harding, who recently had major surgery, is showing a marked improvement.

Calvary Baptist Church Holds Fellowship Program

Members and friends of Calvary Baptist Church enjoyed a time of fellowship on Friday night.

After congregational singing, a devotional by Fred Cantrell, and special songs by the children, Mr. and Mrs. Joe Woodward of Costa Rica, Central America, spoke and showed slides on missions in Costa Rica. Woodward helps manage a large cotton farm in Costa Rica.

During the fellowship hour refreshments were served.

I. W. "Dutch" Quickel was in Biloxi, Miss., last week to attend an insurance conference and visit with his son, A3C Bill Quickel who is stationed in Biloxi with the Air Force.

Rummage Sale

Sophomore class of the Farwell school announces that they are holding Rummage sales each Saturday at the old Barbee Cleaners building, next door to Rose Drug from 2-4 p.m.

School Secretary Resigns

Superintendent A. D. McDonald announced this week the resignation of Mrs. Colleen Axe, school secretary. The resignation will become effective on June 10.

Mrs. Axe plans to return to college to complete work for a degree and plans to then go into the teaching field.

Supt. McDonald indicates that applicants for the secretary's position should have the following qualifications; be able to take shorthand and type, book-keeping ability, and have a general knowledge of secretarial work.

Teacher contracts will be discussed at the next meeting of the board on April 12. At a called meeting of the board last week the budget for the coming year was discussed.

Oh No Not Again!

By Chris Moss

Upon hearing strange noises outside her house on a recent afternoon, Mrs. H. R. Crook who had just settled back to read the evening paper went to

investigate. When she saw a neighbor, Mrs. Johnny McDonald, half carrying and half dragging the nine-year-old Crook daughter, Jaquetta, from her car to the house, she says I knew immediately that it had happened again.

On two previous occasions Jaquetta had had minor accidents which had resulted in a broken leg and this time was no exception, for she had ridden her bicycle into a small trench causing the bicycle to overturn near the McDonald home, and again had broken the right leg, one inch below the knee.

When Mrs. Crook tried to call the family physician who had set the leg on the other occasions, she could not locate him and decided to take her daughter on to the hospital. Imagine her surprise and elation upon reaching the hospital when the door was opened by none other than their doctor, who was waiting near the emergency room for another patient. When he saw Jaquetta and her mother he immediately exclaimed, "Oh no, not again," whereupon he was told "I'm afraid so doctor."

After attending to the other patient, he set Jaquetta's leg for the third time. Jaquetta, who is no stranger to casts by this

time, will have to keep the leg in a cast for seven to nine weeks, but in the meantime she will be allowed to return to school as soon as she masters the art of walking on crutches.

The first time the child broke her leg was the day after Easter in 1962, when after answering the phone she turned around and immediately fell to the floor, snapping the bone in her right leg, one inch below the knee. After only a few months, on New Year's Eve of the same year, she tripped over a tinker toy box in the floor of her home and fell breaking the left knee, yes you guessed it-one inch below the knee.

The fact that the girl has broken her leg three times is strange, but stranger still is the fact that each time the break has been only one inch below the knee, for as the doctors explain, "legs are usually broken either at the ankle or between the knee and the ankle in the vicinity of the calf of the leg."

At this time the doctor is no more able to explain the mystery of the broken bones any more than he is of WHY the bone always breaks near the knee, for as far as tests have been able to determine there is nothing wrong with the child's bones. "She is simply accident prone," says her mother who is hoping that it doesn't happen again.

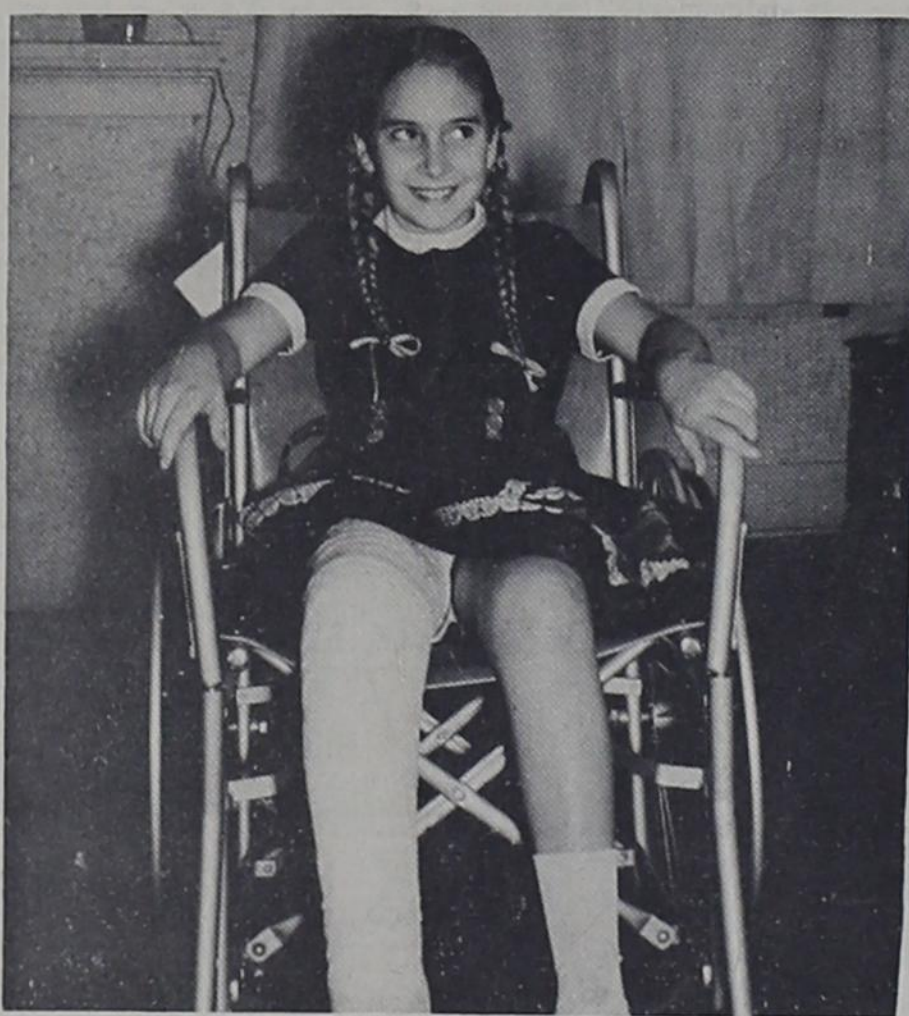

NOT TOO BAD -- "It's not too bad," shyly smiled Jaquetta, nine-year-old daughter of Mr. and Mrs. H. R. Crook.

"OUT OF THE DARKNESS"

Will Be The Sermon On

Easter Sunday, April 10, 1966

10:55 am.

At Hamlin Memorial Methodist Church

324 Fifth Street Farwell, Texas

Rev. W. C. Strickland, Pastor, Will Preach.

You will be warmly welcomed by the congregation and minister to this Easter Morn Worship Service.



HE IS RISEN

Father in Heaven, we thank you for Jesus Christ who bore our sins in His own body on the cross. We do offer praise to You that He was raised from the dead to give eternal life to those believing on Him. In Christ's name. Amen.



EASTER SPECIALS

Friday and Saturday

SUITS and COATS

1/3 OFF

THE FASHION SHOP

6th and Main Ph. 763-5431 Clovis

REVIVAL



Rev. R. G. Whitehead Evangelist



Michael Trower In Charge of Music

FIRST BAPTIST

Texico CHURCH New Mexico

APRIL 10-17

WEEKDAY MORNING SERVICES 10:00 a.m.

WEEKDAY EVENING SERVICES 8:00 p.m.

SUNDAY SERVICES REGULAR TIME

Every One Is Welcome To Every Service

LEROY LOOPER Is Pastor

NOTICE!

Change in prices effective April 15 Adults and Children 12 yrs. old and older 75¢

Show Times Fri.-Sat.-Sun. 7:30 p.m. Sun. Afternoon 2 p.m.

April 8 & 9

JOSEPH E. LEVINE Presents SANDS OF THE KALAHARI STUART WHITMAN - TECHNICOLOR A PARAMOUNT PICTURE

Sun. April 10

10 YEARS IN THE MAKING! CINDERELLA Color by TECHNICOLOR

Border Theater Farwell



Farwell residents arose on Tuesday morning to find that the area had been turned into a "Winter Wonderland" during the night by a snow fall of some four to four and one half inches. Picture on the left shows the city park area where

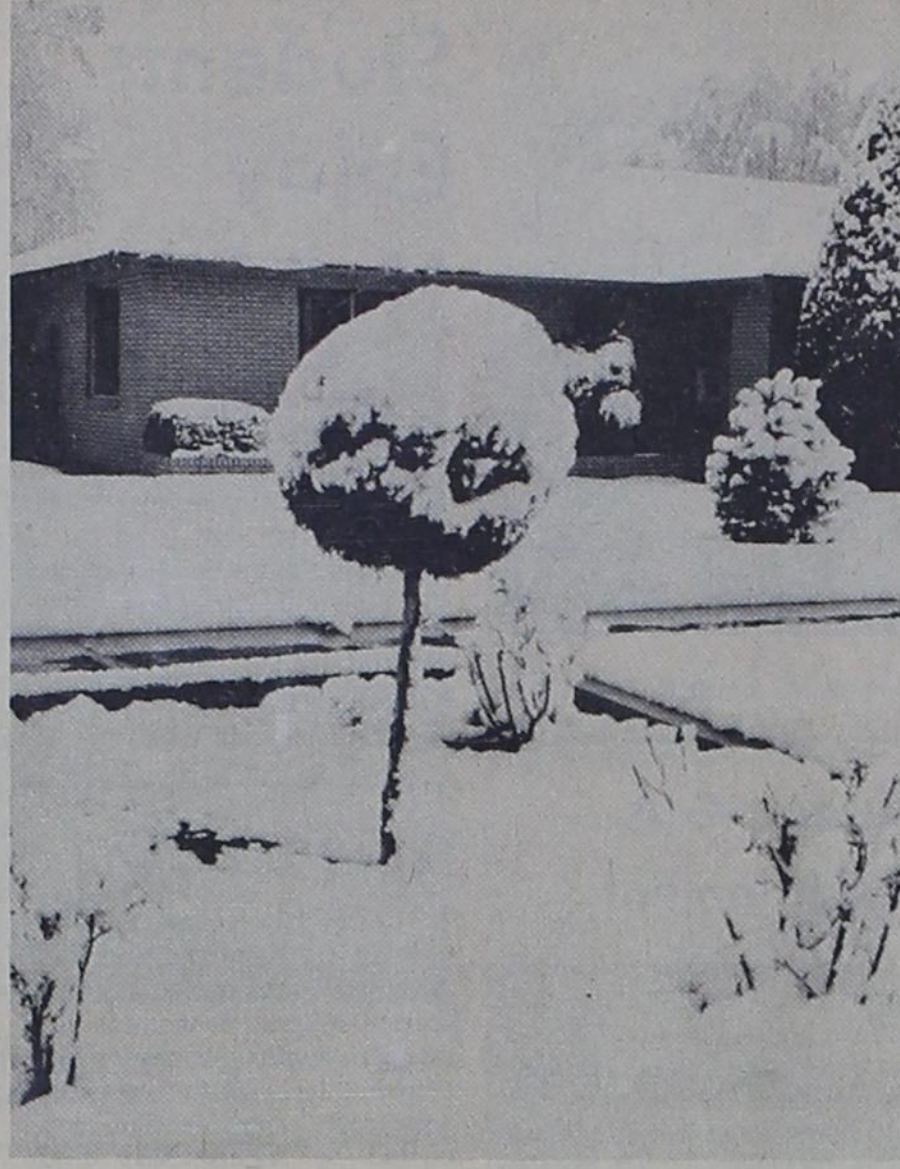

It is quite evident that no one will hold a spring picnic for at least a few days. On the right is a small tree in the Junior Snider yard which was turned into a gigantic snowball by the softly falling snow.

Farwell Girls Track Squad Takes Eight First Places

Coach Vernon Scott announces that the Farwell girls track and field squad turned in a fine performance on Monday when they competed in Kress against Hart and Kress in a three-way meet. The Farwell lasses had a total of eight first places out of 11 events. Events, winners and time in the events are: 220 yd. dash, Jackie Gast, 28.9; 100 yd. dash, Jackie Gast, 12.5; 60 yd. dash, Linda Meeks, 8.2; 880 relay (Linda Meeks, Deb Chandler, Nelda Winegeart, Jackie Gast), 202.7; Mile relay (Ellen Herington, Kandy Meeks, Harmony Bulls, Sue Lawson), 459.4; shot put, Pat Reeves, distance 25'11"; broad jump, Linda Meeks, 13'1"; high jump, Jackie Gast, 4'1".

In addition Becky Strain and Vicky Kaltwasser tied for third



We offer thanks for the Spirit within us that gives us strength for the tasks ahead. He gives us patience and understanding when they are needed and fills us with love. Make us aware of Your presence in every act in every minute of the day.

Community Concert Drive Set April 18-23

Membership drive for the Clovis Community Concert Association will be held April 18-23 and all residents of the Texico-Farwell area who desire to buy a membership are asked to call Mr. or Mrs. John Getz, either at the office of the State Line Tribune, or at their home during the week. No admissions are sold to individual concerts, but admission is by membership only.

Two outstanding programs have already been scheduled for the 1966-67 concert season, with the Tucson Boys Chorus, who were so popular on their first visit several years ago, scheduled for a return engagement, and The Chicago Little Symphony scheduled for an engagement.

The Texas Easter Seal Society reports that some 640,000 persons in the United States are crippled by arthritis and rheumatism; 259,000 have lost one or more extremities; 600,000 have cerebral palsy; 946,000 have complete or partial paralysis; and more than 6 million have serious speech defects.

'Inside Lester' Is Texico Junior Play

Texico juniors have selected the play, "Inside Lester", a comedy in three acts, for their annual class play presentation. Melvin Ridgley and Jim Martin are sponsors of the production and Red Williamson is in charge of stage arrangement.

Characters include: Louie, Ralph Madrid; Beck, Jimmy Chumley; Lester, Bobby Spearman; George Fleming, Ronnie Chumley; Radio announcer, David Farmer; Maggie, Joy Chumley; Toni, Fern DeVaney; Josephine, Linda Armstrong; Casa, Frankie Lambert; Pembina Gordley-Smith, Pam Roberts. Tentative date for the presentation of the play is April 29.

Story of the play revolves around Lester Pelham, a mild mannered writer and creator of the world's leading twofisted private eye, Tough Mal-

loy. To give his scripts more plausibility, Lester always has his attractive secretary, Maggie, and her teen-age niece, act them out in his office.

During one of these sessions, a package is delivered which contains a stolen diamond. Lester inadvertently swallows the stone and when the thieves arrive to recapture it, they take Maggie, Toni, and the "world's most valuable stomach" along with them. Beck and Louie deliver the three captors to their boss, George Fleming, an ex-insurance investigator trying his first illegal job, and his girl friend, Casa.

Casa is outwardly a dumb blonde, but is actually a shrewd operator who is playing both ends against the middle and intends to come out victor, no matter what. Lester's attempts to escape from the

island, his try at playing the part of "Tough Malloy," and the ultimate climax leave nothing to be desired for three acts of pure comedy.

According to the United States Forest Service, many wellbuilt frame structures have withstood dozens of hurricanes with winds exceeding 125 miles per hour.

The **John Deere** Implement Dealer For YOU

Ingram Bros. Implement COMPANY

CLOVIS MABRY DRIVE

VALUE PARADE OF Easter Food Favorites

<p>EGGS Grade A Small 39¢ Doz.</p>	<p>3# Can Crisco Gallon 79¢</p> <p>Food King. Peaches #2½ Sliced 25¢</p> <p>Folger's Coffee 1# Reg. Drip 75¢</p> <p>Morton's Salad Dressing Qt. 39¢</p> <p>Reg. Super, Slenderine Kotex Box of 12 2/69</p> <p>Food King Flour 25# \$1.79</p>	<p>Del Monte Early Garden #303 Peas 2/45¢</p> <p>Reynold's 25' X 12" Foil 35¢</p> <p>Giant Detergent Duz With Swedish Modern Tumbler 63¢</p> <p>Shurfine Asparagus #300 25¢</p> <p>Sunshine Mix or Match Hydrox or Vanilla 6½ Oz. 3/\$1.00</p> <p>Libby's Catsup 20 Oz. 25¢</p>
<p>Pinkney's Smoked Cured Hams ½ or Whole 59¢ Lb.</p>	<p style="text-align: center;">Home</p> <p style="text-align: center;">FOR EASTER FEASTING</p> <p>Swift's Prem. Hens 49¢ Lb.</p> <p>Grade A Fryers 29¢ Lb. Cut Up 35¢</p> <p>Pinkney's Bulk Franks 39¢ Lb.</p> <p>Armours- All Meat Bologna 49¢ Lb.</p> <p>Skinless Beef Liver 35¢ Lb.</p> <p>Fresh Ground Hamburger 3 Pound For 89¢</p> <p>Pork Steak 49¢ Lb.</p> <p>Chuck Roast 55¢ Lb.</p> <p>Arm Roast 65¢ Lb.</p> <p>Fresh Pork Picnic Roast 39¢ Lb.</p> <p>Food King Solid Oleo 15¢ Lb.</p> <p>Home Made Bar-B-Q Beef, Brick Chili, Cold Potato Salad, Ham Spread</p>	<p>Honey Suckle TURKEYS 45¢ Lb.</p> <div style="border: 2px solid black; padding: 5px; text-align: center;"> <h3>FRESH VEGETABLES</h3> </div> <p>Calif. Fresh Green Onions Or Radishes Bunch 5¢</p> <p>Ariz. Firm Head Lettuce Lb. 10¢</p> <p>Texas Ruby Red Grapefruit 9¢ #</p> <p>Colo. Red Potatoes Big 20# Bag 65¢</p> <p style="text-align: center;">FROZEN FOODS</p> <p>Gorten's Breaded Shrimp 8 Oz. 59¢</p> <p>Morton's 14 Oz. Cream Pies 3/79¢</p> <p>Borden's Round Ice Cream Half Gallon 79¢</p>

CAPITOL FOOD Gunns Bros. Stamps Double On Wed.

FREE Open Til 9 p.m. **FREE** Every Evening

\$1.00 Worth Of Gunns Bros. Stamps With Purchase Of Gallon or Half Gal. Shurfresh Milk.

Wholesome Goodness In EVERY Drop. It's Quality Milk AT ITS BEST

Only one cooling system is built to last.

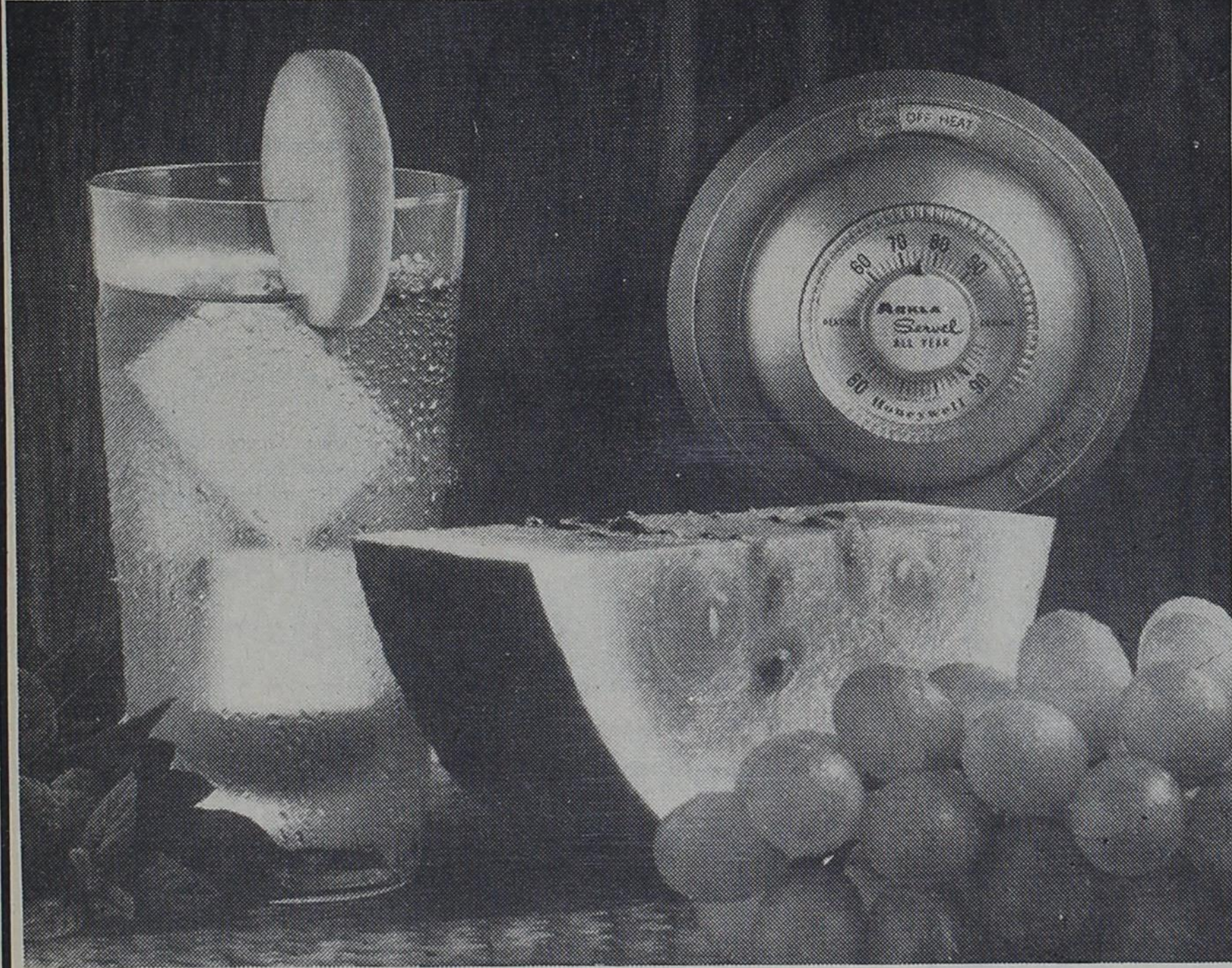

If you want the job done right... do it with gas.

New Gas Central Air Conditioning can best be described by a single word: dependable. Today's units are built to last.

You see, Gas Central Air Conditioning has no moving parts in the cooling cycle — in fact, few moving parts in the entire system to wear out or cause trouble.

You can depend on gas to keep your home cool. Because the gas company custom designs your individual system to fit your individual needs.

Advantages such as few moving parts and custom design make your Gas Central Air Conditioning system quiet, rugged, efficient, and dependable.

And of course, your efficient gas system operates for a fraction of the cost of electricity.

Simple, isn't it. *If you want the job done right... do it with gas.*

For a free estimate on central air conditioning for your home, call Southern Union. Easy payments on your gas bill if you like.

SOUTHERN UNION GAS COMPANY