



Entered as second class matter at Farwell, Texas, 79325, under the act of March 3rd, 1879, Published every Thursday.

SUBSCRIPTION RATES -- Farmer and adjoining counties, \$3.00 per year; elsewhere, \$4.00 per year. Payable in advance.

The Tribune is a member of: TEXAS PRESS ASSOCIATION WEST TEXAS PRESS ASSOCIATION PANHANDLE PRESS ASSOCIATION

COURTHOUSE NOTES

January 17 thru 22, 1966
WD, J. G. McFarland Co., J. G. McFarland, Lots 13 thru 16 Blk 76 & Lots 5 & 6 Blk 71 Friona
WD, R. L. Fleming, T. E. Lovett, Tract 4 Blk 1 Western Add, Friona
WD, T. E. Lovett, R. L. Fleming, Lot 8 Blk 3 Staley Add, Friona
DT, Wayne Garth, Wayne Evans et al, Sect 6 C, E, Harding Sub & E 160 a of Sect 2 T1N R2E
WD, E. R. Little, Ranza B. Boggess et al, S.R.
DT, Glen C. Stevick, John Hancock Mutual, Part of N/2 Sect 14 T3S R3E
DT, George C. Taylor, First Federal Savings & Loan, Lot 10 Blk 2 Welch Acres Friona
DT, T. E. Lovett, Plainview P.C.A., SW/4 Sect 31 T2N R3E & E/2 of NW/4 Sect 31 T2N R3E
WD, Welch Acres, George C. Taylor, Jr., Lot 10 Blk 2 Welch Acres, Friona
WD, Clyde Magness, Elnora Kube, Lot 10 Blk 2 Ridgcrest #1 Farwell
WD, J. H. Floyd, Irene & Harrison Gee, W 60 ft. Lots 11 thru 15 Blk 10 Bovina
WD, Gordon L. & Dorothy Hough, Fangman Farms, Inc., E/2 Sect 4 T1N R4E
DT, Fangman Farms, Inc., Gordon L. & Dorothy Hough, E/2 Sect 4 T1N R4E
WD, Dan Ethridge et ux, R. L. Fleming, Lot 1 Blk 2 First Instal Staley #3 Friona

POLITICAL ANNOUNCEMENT

The Tribune is authorized to make the following political announcements, subject to the Democratic Primary May 7, 1966.
FOR COUNTY JUDGE & EX-OFFICIO SCHOOL SUPT. Loyde A. Brewer (re-election)
FOR COUNTY CLERK Bonnie Warren (re-election)
FOR DISTRICT CLERK Dorothy Quickel (re-election)
FOR COUNTY TREASURER Mabel Reynolds (re-election)
JUSTICE OF THE PEACE-PRECINCT 1 J. Roy Thornton (re-election)
COUNTY COMMISSIONER-PRECINCT 4 George W. Crain (re-election)
The Tribune is authorized to make the following political announcement, subject to the Texico City election, March 1.
FOR MUNICIPAL JUDGE Sam Lewis (re-election) Norma Sanders

Chamber Elects--

(Continued from Page 1)
president from among their number, and announcement of the new officers will be made at the annual Chamber banquet scheduled for the near future.
Present president is Joe Jones. Joe Camp was serving as vice-president of the organization when he moved to Gerling,
WD, Ancel L. Ashford, Bob Carpenter, W/2 of N/2 Sect 86 Johnson Y
WD, Billy Eugene Mayfield, Travis Dyer, Part Lots 1 thru 5; Lots 19 & 20 Blk 76 OT Bovina
DT, Harry H. Roberts, First Federal Savings & Loan, All of Lot 8 Blk 11 OT Friona
WD, Daniel H. Hart, Bobby Airhart, E 160 a of N 320 a Sect 16 T14S R3E
DT, Bobby Airhart, John Hancock Mutual, E 160 a of N 320 a Sect 16 T14S R3E

LEGAL NOTICE

To: STANLEY McCRANEY, an INTERESTED PARTY OR DEFENDANT, Greeting:
You are hereby commanded to appear by filing a written answer to the Plaintiff's Petition at or before ten o'clock A.M. of the first Monday after the expiration of forty-two days from the date of the issuance of this citation, same being Monday the 7th day of March, 1966, at or before ten o'clock A.M. before the Honorable District Court of Parmer County, Texas, at the Court House of said County in Farwell, Texas.
Said Plaintiff's Petition was filed in said court, on the 25th day of May A.D. 1965, in this cause, numbered 2583 on the docket of said court, and styled, In Re: Adoption of Edward William McCraney and Doris Anne McCraney.
The names of the parties to the cause are as follows: Charles E. Corn and his wife, Anne M. Corn, are petitioners, or Plaintiffs, and Edward William McCraney and Doris Anne McCraney are children sought to be adopted by them, and Stanley McCraney is an interested party or Defendant.
A brief statement of the nature of this suit is as follows, to wit: Charles E. Corn, joined by his wife, Anne M. Corn, have filed Petition to adopt Edward William McCraney and Doris Anne McCraney, minor children, whose natural mother is Anne M. Corn, and whose natural father is Stanley McCraney, as is more fully shown by Plaintiff's Petition on file in this suit.
If this citation is not served within ninety days after the date of its issuance, it shall be returned unserved.
The officer executing this process shall promptly execute the same according to law, and make due return as the law directs.
Issued and given under my hand and the Seal of said Court, at office in Farwell, Texas, this 21st day of January A.D. 1966.
Attest:
Dorothy Quickel Clerk, District Court, Parmer County, Texas
(SEAL)
Published in The State Line Tribune January 28 and February 4, 11, 18, 1966.

NOTICE TO ALL PERSONS HAVING CLAIMS THE ESTATE OF CALVIN EARL BLAIN, DECEASED.
Notice is hereby given that original letters of administration upon the estate of Calvin Earl Blain, deceased, were issued to me, the undersigned, on the 19th day of January, 1966, in the proceeding indi-

Classified Ads

NOTICE
Classified advertising rates are as follows: Three cents per word for the first insertion, two cents per word per insertion thereafter. Minimum rate, 50 cents on cash orders, \$1 on account.
WANTED -- Job Printing. Can do all kinds, Quality work, State Line Tribune, 404 Third St., Farwell. Ph. 481-3681, 2-tfn
RITEWAY JANITOR SERVICE
Clovis, N.M.
Carpet shampooing. Free estimate. Cleaning is our only business - not a sideline. Phone 763-6361.
DITCH Digging-Dig and Fill machine operated, Call Campbell Electric Farwell, Tex. 481-3242. 50-tfn
FOR SALE -- 1965 Impala 2-Dr Hardtop, All power and air, automatic transmission, large motor, fully loaded, 11,000 actual miles, Elvis Childs, Ph. 925-3223 Lariat Exchange, 17-tfn
LET US DO YOUR PRINTING -- Business forms, special ruled forms, individual work sheets, etc. State Line Tribune, 404 Third St. Farwell. Ph. 481-3681. 2-tfn
FOR RENT -- One bedroom duplex, newly tiled shower, fenced backyard, Beulah Hobbs, 610 Third St., Farwell. 18-1tp
FOR RENT -- Furnished house, Contact Mrs. Charles Steele, 5th house east of Farwell School. 18-2tp
FOR RENT: two bedroom duplex apartment. Call Morgan Billington anytime, phone 482-3627. 18-2tc
cated below my signature hereto, which is still pending, and that I now hold such letters. All persons having claims against said estate, which is being administered, in the County below named, are hereby required to present the same to me respectively at the address below given, before suit on same are barred by the general statutes of limitation, before such estate is closed, and within the time prescribed by law. My residence and Post Office address are P. O. Box 171, Farwell, County of Parmer, State of Texas. Dated this 24 day of January, 1966.
Billie M. Blain, Administratrix of the Estate of Calvin Earl Blain, deceased, No. 895 in the County Court of Parmer County, Texas
Published in The State Line Tribune January 28, 1966.

For COLDS take 666

FOR SALE -- 1963 No. 1800 Oliver Tractor with XL cab, Would consider suitable trade. Also, acetylene torch, gauges, and butane cutting tip. Frank Burnett, Star Route, Bovina. Ph. 225-4472. 16-4tp
PLACARDS, Signs, Tickets -- All available at The State Line Tribune, 404 Third St., Farwell. Ph. 481-3681. 2-tfn
FOR SALE -- Good irrigated farm, 240 acres, 131 a, irrigated, rest in pasture, 23.1 a cotton base. Good 3 bedroom house, modern, Good well, well improved. With farm machinery, good Moline tractor on butane. If interested, write or come see W. C. Adams, Route 4, Box 113, Tucumcari, N.M. (15 miles southeast Tucumcari) 18-1tc
FOR SALE -- Table model TV, Black and White, remote control. Leroy Saville, Texico, N.M., Ph. 482-3324. 18-tfn
TO PARTY with good credit, repossessed Singer sewing machine in walnut cabinet, automatic zig-zagger, makes fancy stitches, buttonholes, blind hems, etc. 5 payments at \$5.26 or \$25.00 cash. Write Credit Manager, 1114 - 19th Street, Lubbock, Texas. 18-tfn

THE CITIZENS BANK OF CLOVIS
STATEMENT OF CONDITION DECEMBER 31, 1965
RESOURCES
Loans and Discounts \$ 9,271,354.70
Commodity Credit Corporation Certificates of Interest 945,931.29
Banking Premises, Equipment, Real Estate 364,662.96
U. S. and Other Bonds 3,507,658.89
Cash and Exchange 3,253,304.44
TOTAL CAPITAL 1,536,731.39
DEPOSITS \$15,806,180.89
LIABILITIES
Common Stock \$ 315,000.00
Surplus 315,000.00
Undivided Profits 79,084.17
Reserves 827,647.22
TOTAL CAPITAL 1,536,731.39
DEPOSITS \$15,806,180.89
All Deposits Insured Up To \$10,000.00
Serving Clovis -- Fort Sumner -- Texico
DIRECTORS
J. W. WILKINSON
A. W. SKARDA
CASH T. SKARDA
LYNELL G. SKARDA
OFFICERS
J. W. WILKINSON, Chairman
A. W. SKARDA, President
W. A. NOFFSKER, Vice-President
T. E. WILLMON, Jr., Vice-President
RALPH E. LUND, Vice-President
DAN HARDISTY, Vice-President
CASH T. SKARDA, Cashier and Trust Officer
BILL CHRISTIAN, Assistant Vice-President
CHARLES KAMRADT, Asst. Vice-President
EULA B. ZELLNER, Asst. Vice-President
JOHN E. SPITZ, Assistant Cashier

PROOF HOW NEW M&W DUALS CAN HELP YOU FARM FASTER, EASIER, AND AT LESS COST...
M&W DUAL WHEELS
SINGLE WHEELS 73 RODS
M&W DUAL WHEELS 92 RODS
FASTER FIELD SPEEDS
CUTS SOIL COMPACTION
In an actual test, a 60 H.P. tractor, using standard single wheels and pulling a 14 foot disc, covered 73 rods in five minutes. The trip was made in third gear. But when the same tractor, pulling the same disc in the same field and in the same gear, was fitted with a set of M&W Duals, it covered 92 rods in five minutes! An increase of 27%. Saved fuel, too.
Let Oklahoma Lane Farm Supply improve your tractor's pulling power and efficiency with a snap-on dual wheel set now. We can equip all tractors.
It's A Pleasure To Serve You - Oklahoma Lane Farm Supply Phone Tharp 225-4386

TEXICO - FARWELL AREA CHURCH CALENDAR
"Let Us Go Into The House Of The Lord."
COME TO CHURCH
Use This Calendar To Guide Your Worship Practices
Assembly of God Sunday School-10 a.m. Morning Worship-11 a.m. Evening Worship-7:45 p.m.
Farwell First Baptist Church J. L. Bass-pastor Sunday School-10 a. m. Morning Worship-11 a. m. Evening Worship-7 p. m.
Texico-Farwell Methodist Church W. C. Strickland-pastor Church School-9:45 a. m. Morning Worship-10:55 a. m. Evening Worship-6:15 p. m.
Oklahoma Lane Baptist Wayne W. Baldwin, Pastor Sunday School - 10 a. m. Morning Worship - 11 a. m. Evening Worship - 7:00 p. m.
St. Johns Lutheran Church Herbert F. Peiman-Pastor Sunday School-9:30 a. m. Morning Worship-11 a. m. Evening Worship-6 p. m.
Lariat Church of Christ Carroll Jackson-minister Sunday School-10 a. m. Morning Worship-11 a. m. Evening Worship-6 p. m.
Farwell Church of Christ Paul Wilkinson, Minister Sunday School-10 a. m. Morning Worship-10:50 a. m. Evening Worship-6 p. m.
United Pentecostal B. L. Barnes-pastor Sunday School-10 a. m. Morning Worship-11 a. m. Evening Worship-7:30 p. m.
Texico First Baptist Church Leroy Looper-pastor Sunday School-10 a. m. Morning Worship-11 a. m. Evening Worship-7:30 p. m.
Pleasant Hill Baptist Sunday School-9:30a.m.(MST) Morning Worship-10:30a.m. (MST) Evening Worship-7 p.m.(MST)
West Camp Baptist D. Casey Perry-Pastor Sunday School-10 a. m. Morning Worship-11 a. m. Evening Worship-7 p. m.
Calvary Baptist John Willson-Pastor Sunday School-10 a. m. Morning Worship-11 a. m. Evening Worship-7 p. m.
Oklahoma Lane Methodist Hardy Cole - Pastor Sunday School-10 a. m. Morning Worship-11 a. m. Evening Worship-7 p. m.
Texico St. Joseph's Catholic Church Rev. Uhl Myron, Pastor Confession, Sunday - 9:30 a. m. (CST) Sunday Mass - 10 a. m. Christian Doctrine After Mass.
SHUMAN HASELOFF INSURANCE
STATE LINE GRAIN AND STATE LINE CHEMICAL
SHERLEY-ANDERSON-PITMAN INC.
STATE LINE TRIBUNE
CAPITOL FOOD
FARWELL MOTOR CO.
ROSE DRUG AND GIFT SHOP
FARWELL EQUIPMENT COMPANY
PIGGLY WIGGLY
WORLEY GRAIN CO.
FARWELL HARDWARE
TEXACO INC.
Woodrow Lovelace
This Church Calendar Is Brought To You With The Above Merchants Compliment

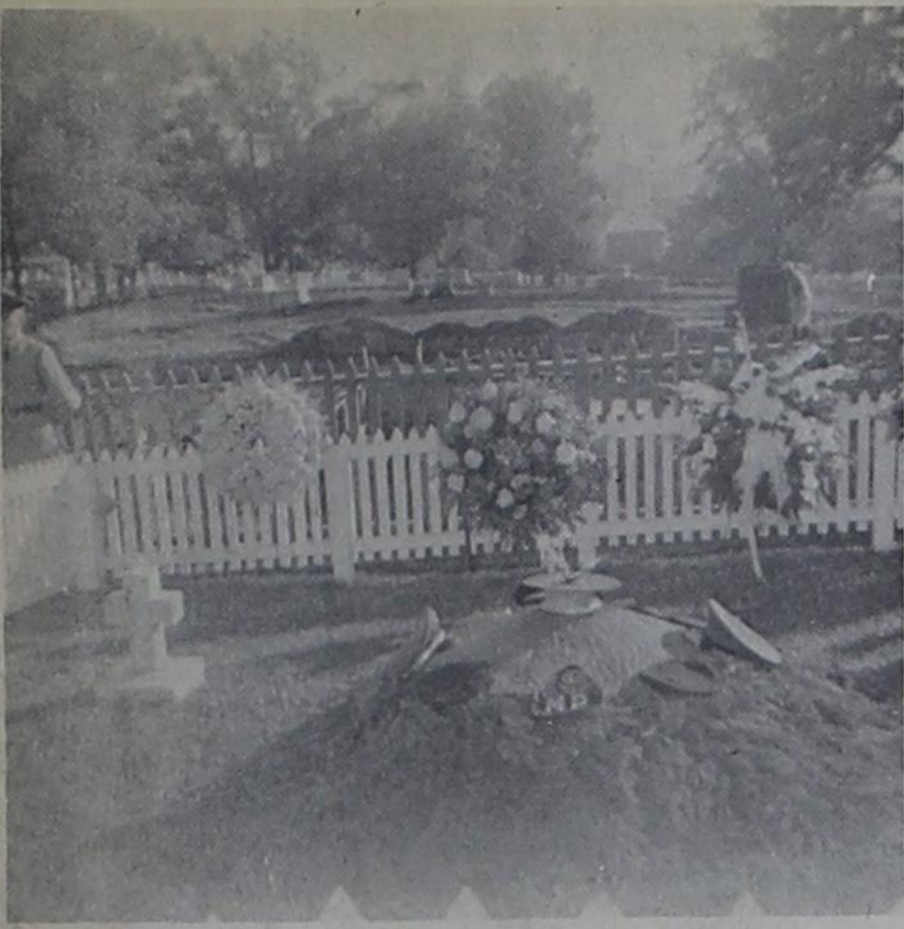

GRAVE OF THE LATE PRESIDENT -- In Arlington National Cemetery the tour group visited the grave of the Unknown Soldier and of the late president, John F. Kennedy, where glows the eternal flame. A guard is on duty at the cemetery during visiting hours.



Plymouth Rock engraved with the year 1620 was one of the places of interest visited by West and the tour group during the 6,800 mile trip which took them to many places of interest in the U. S. and Canada.

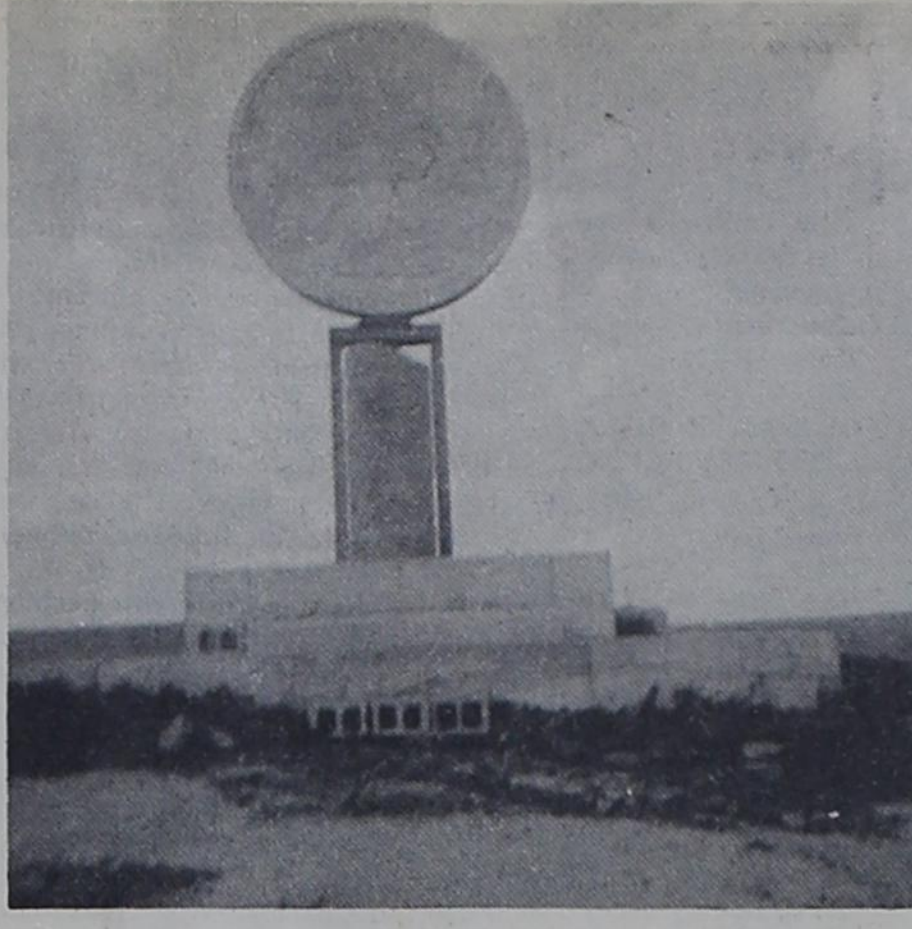

This replica of a Canadian Penny stands near the Copper Cliff Smelter of International Nickel Co. in Canada. A replica of the Kennedy Half-dollar is now being constructed and will stand in the same vicinity, where also stands a huge replica of the 1951 Canadian Commemorative nickel.

Tour Highlights Of U.S., Canada Vacation

Early in the fall J. H. (John) West, an early day settler of the Oklahoma Lane Community who now makes his home in Farwell, in company with some 100 other persons who filled two chartered buses left Lubbock for an extended tour of several states and Canada. During the 25 days, which the tour lasted the group traveled some 6,800 miles visiting many of the historic monuments and places of inter-

est. Each day the tour began in the same way with a prayer and devotional before the group boarded the buses. The entire trip was planned by Mr. and Mrs. Glenn Hackney of Lubbock. Pilots (bus drivers) for the trip were Elbert Horton and Roger Pierce. Seventeen cities and towns in Texas were represented by persons on the trip. The first point of interest visited was "The Cowboy Hall

of Fame" in Oklahoma City and the first night was spent in Tulsa. The second night of the trip was spent in St. Louis, Mo., where the group visited a huge arch which was nearing stages of completion, commemorating the beginning of the Lewis and Clark Expedition. In Springfield, Ill., they visited the Lincoln Tomb in beautiful Oak Ridge Cemetery. The Tomb is located on a rolling

hill in the cemetery and the monument plot consists of 12.4 acres. The spiral of the monument reaches a height of 117 feet. They also visited the Lincoln home in a residential section of the city. Here they also visited the old State Capitol and the new modern capitol of the State of Illinois. From Springfield to Chicago they drove in a hard, blinding rain, but upon reaching their

destination 35 of the travelers boarded a Greyline bus for a three-hour tour of Chicago. The tour guide told the group that the population of Chicago is three million - one million of which is colored. Apartments occupied by the colored people were of the most modern, and continued for 15 miles. The guide wove his way in and out of an intricate maze of highways, streets, curves, subway streets and elevated streets until the occupants of the bus were made to wonder how even the natives could find their way around through the entanglement. In concluding the tour the guide took the entourage to the observation room atop the Prudential Life Insurance Building where they had a good view of the city.

Early the next morning the group were off for a drive along the north lake shore of Lake Michigan. After a short while they were again driving through rural country and were soon in the state of Wisconsin. Most of the farms viewed by the travelers in Wisconsin were dairy farms, which prompted one

member of the group to say "This explains why when driving on highways in Texas, we see so many Thermos tank trunks of Wisconsin milk being brought into Texas." The tour group ate lunch on the fourth day in Milwaukee and were told that they should visit a park in that city. Upon reaching the park they found that Lady Bird Johnson was dedicating the new Horticultural Conservatory in Mitchell Park that day. Being true Texans when Lady Bird had finished her talk and was leaving the speakers stand the group broke into the "Eyes of Texas Are Upon You."

At the park they found a group of people from Lubbock, who were official representatives at the park dedication. All of the group describe Mitchell Park as one of the most beautiful visited on the trip. The tour group spent the night in Green Bay, Wisconsin, and it was here that they spent time reminiscing about Bobby Layne of Texas, who spent several seasons playing professional football with the Green Bay Packers. In Wisconsin instead of coffee-breaks the group had cheese-breaks at the roadside stands where cheese was dispensed, in much the same way that fruit and vegetables are sold in this area. In Michigan the country-side was covered with saw mills, pulp mills and paper mills. Leaving Michigan the tour reached the border and crossed over into Canada over a beautiful bridge. In Canada they took an excursion boat and went through the famous Soo locks going up stream into St. Mary's River and seeing much industrial activities such as paper mills and steel mills. They also visited the Copper Cliff Smelter of International Nickel Co. where 15 million tons of ore are treated each year. This company ranks as the largest producer of nickel and platinum in the world. A short distance from the smelter is located on a rocky mass of land 1,000 feet above the sea overlooking the smelter, a 30-foot replica, 24 inches thick of the Canadian 1951 commemorative five cent piece. In the same vicinity also is located a large replica of a Canadian Copper penny. Construction has begun on a "Kennedy Memorial" where a replica of a 1964 Kennedy half-dollar will rest on an impressive base composed of a glass enclosure sheltering an eternal flame atop a pedestal of black marble and nickel stainless steel. In Canada the tour group also visited Ontario, which feminine members of the group voted as the most beautiful city visited; Quebec, which received 13 inches of rain during a 21 day period in August and September and Niagara Falls. At Niagara Falls the group found that the world is indeed a small place as they were visited by two young men and a young lady, who had formerly lived in Texas. Also on the agenda was a visit to the Erie Canal where they saw huge freighters being lowered to another water level before getting into the St. Lawrence Seaway. Stops were made at the Notre Dame Cathedral and a government project where the government is paying families to live in a practice of frontier life and an environment of decades ago. In this village farm life is highlighted by baking bread, churning butter, plowing with oxen, and weaving wool into material. A visit was also made to the House of Parliament. In Canada the group also visited a cyclorama depicting the life of Jesus, and His death on the cross. They also visited St. Ames Church founded where it is said some shipwrecked sailors landed before the Mayflower. Several fine hospitals were also visited, one of which was St. Michael's the Archangel where 4,000 mental patients are treated each year. The hospital is operated by nuns. Back in the USA visits were made to the birthplace of John F. Kennedy, now a national shrine, "The Old Man of the Mountain" a perfect replica of a man's face at the very top of a rocky cliff of a high mountain; ski lifts, vacation cottages of the quite rich, Pandora Knitting Mills; the Maporium in the Mother Church of Christ Science in Boston, Harvard, M.I.T., Wellesley and Radcliff Colleges and a vast number of smaller colleges. Early in October the group stopped to visit and tour the Cranberry Experiment Farm and the Sandwich Glass Museum at Sandwich, Mass. They also toured Cape Cod and visited Plymouth Rock and saw the Mayflower before reaching the Queens Bridge over the East River at the traffic rush hour, to go on into New York City. They were amazed that they could only travel a few feet at a time in a four lane column of traffic. Lanes going out of the city were just as congested. Upon reaching the city the group took the three hour tour around Manhattan Island. They also visited the World Fair and were there when the Pope arrived, but most of the group were too tired to make the special effort to see the Pope. However, they did visit the United Nations, Statue of Liberty, the Bowery, and Empire State Building. They then returned to Philadelphia to visit Independence Hall and view the Liberty Bell. Later they visited the home of Betsy Ross, where it is said "Old Glory" had her birth. Arriving in Washington, D.C. Mr. and Mrs. Hackney were met by a sister-in-law who took them to the grave of her husband and brother of the Texas man, who had not been able to attend the funeral of his brother in May. Roy Hackney, deceased, was the Vice-President

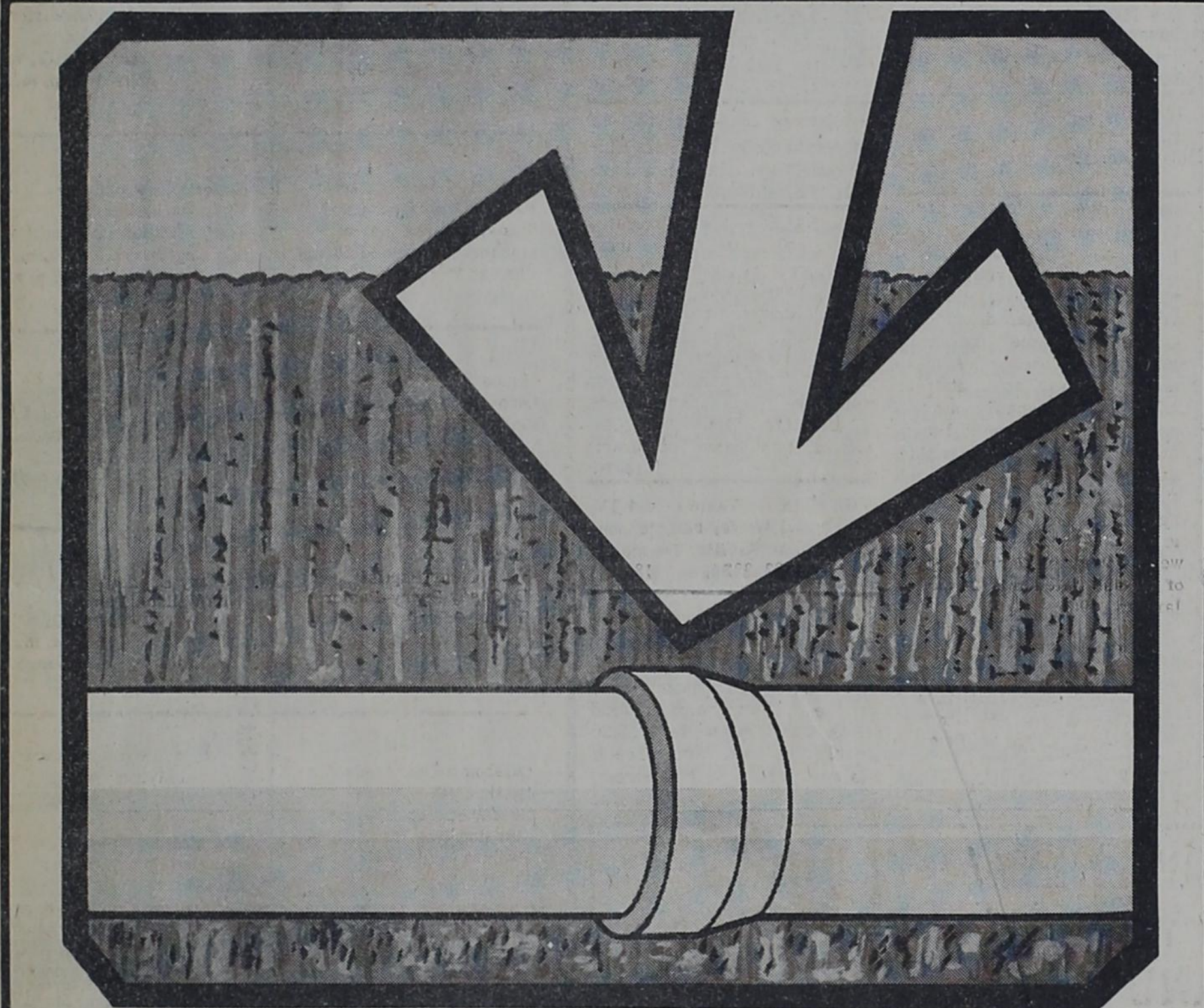

under-the-surface
DEPENDABILITY!

An underground irrigation system can be one of the most important improvements on your farm! Besides conserving valuable irrigation water, you save productive acres and labor costs when you put your irrigation water underground. You'll want the most dependable products when you install an underground system and that means Gifford-Hill-Western's LOCK-SEAL irrigation pipe! LOCK-SEAL'S rubber gasket joint is flexible yet remains watertight... eliminates soil movement and variable temperature problems. Flexible joint, rigid wall and quality controlled construction all add up to generations of trouble free service. Contact Gifford-Hill-Western for all of your irrigation system needs.

LOCK-SEAL PIPE PUTS A STOP TO COSTLY IRRIGATION WATER-LOSS

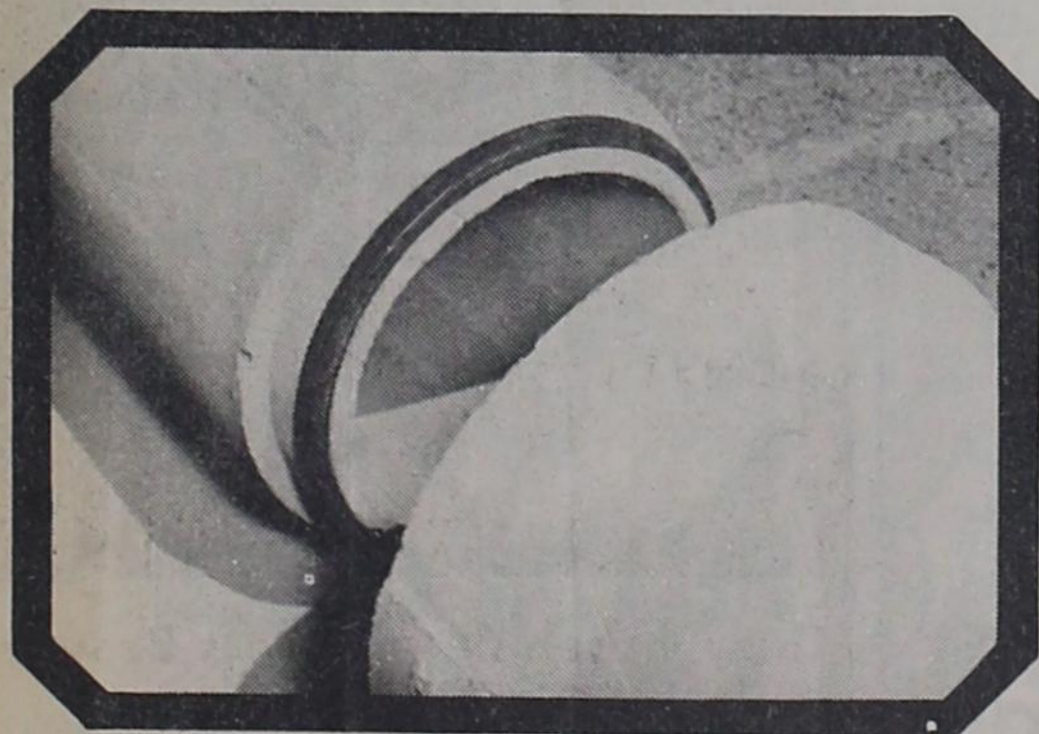

GIFFORD-HILL-WESTERN

1966 FAST START

Leadership Sale - - Thru March 10th.

Including Our **Great White Sale**

Special Units Reduced By The Ford Motor Company For This Out Standing Sales Event

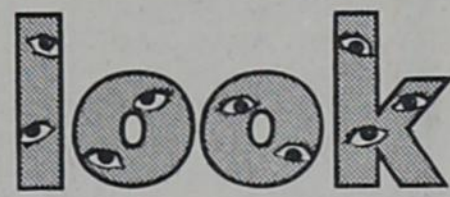
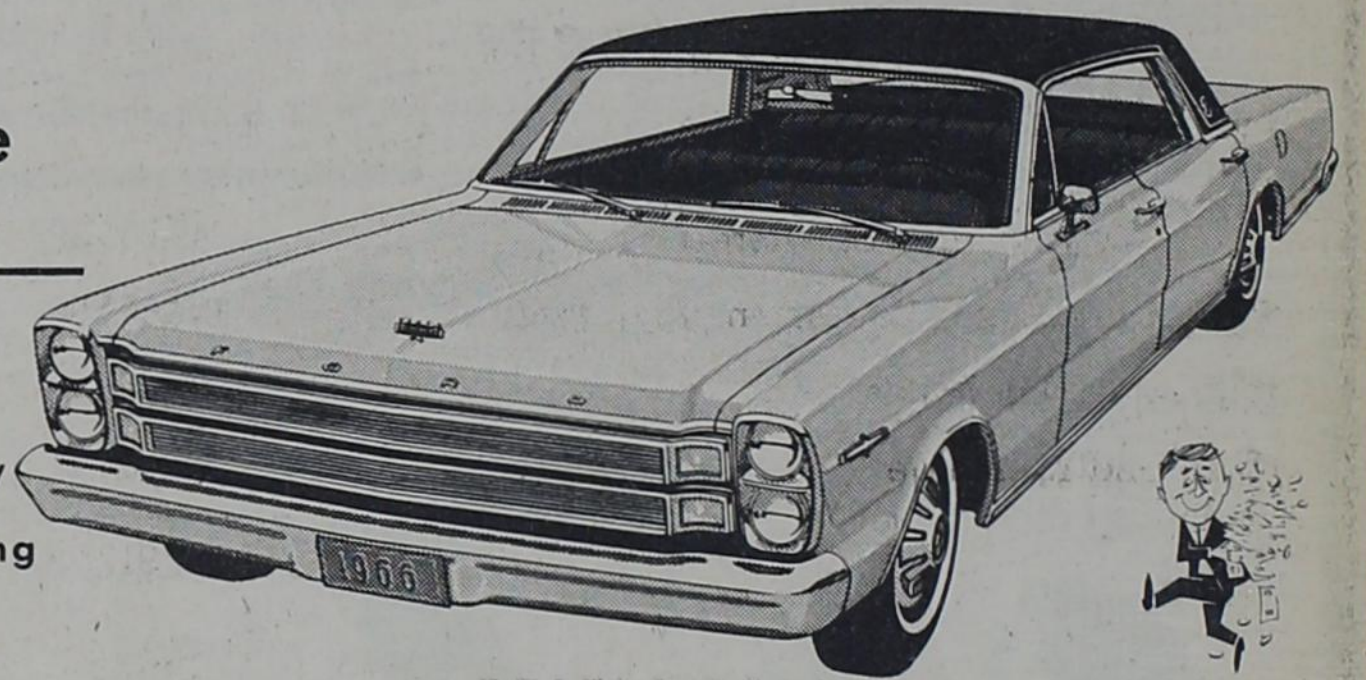

At These 2 Examples Of Our Many \$ Saving **FAST START** Deals



FORD 500 V-8, Cruis-O-Matic, Wheel Covers, WW Tires Select Aire Conditioning Only \$2995 Or \$89⁹⁰ Mo. \$195 Down



MUSTANG HARDTOP Fresh Air Heater, Tint Windshield, WW Tires Only \$2395 Or \$69⁹⁵ Mo. \$195 Down

Over 137 - 1966 Ford Cars And Trucks In Stock And In Transit - - - BOB HARPER Asks For The Opportunity To Sell YOU a NEW FORD at a TREMENDOUS SAVING!

BE AFRAID TO TRADE 'TIL YOU SEE

'BOB' HARPER



'Service after the sale!' NEW CARS 600 MAIN

'Service after the sale!' USED CARS 320 W. 7th

