



WEATHER

August 15	86	61
August 16	89	58
August 17	88	58

BAILEY COUNTY JOURNAL

'The Community Of Opportunity-Where Water Makes the Difference'

Vol. 22, Number 34

12 Pages Today

Published Every Sunday at Muleshoe, Bailey County, Texas 79347

Sunday August 19, 1984



NEIGHBORHOOD CLEAN-UP--If you happen to be in the vicinity of the corner of East Chicago and East Fir, take a look at a large triangular lot that has been cleaned up through the efforts of several people in the neighborhood. None of the people own the lot, but said they were afraid for their small children to cross the lot which has grown up with tall weeds. Working together on the project are from left, Charles Haight, Connie Haight, Brent Chapman (who asked if he could help) and Frances O' Grady. Neighborhood clean-up would be a good idea for most neighborhoods. Work together. Let's make Muleshoe shine again!

Tony Luna Overall Winner Of 10-K Run

Despite late week rains that dumped more than eight inches of rain in the area last weekend, 62 runners showed up for the annual Mule Day's Festival Run. All proceeds from the races went to Gilrston, U.S.A. Coordinator John Medlin said 41 runners entered the two mile and 21 participated in the 10-K run. The runners came from Clovis, Lubbock, Anton, Slaton, Friona, Levelland, Dora, N.M.

Overall winner in the two-mile run was Craig Stone of Anton with a time of 10:39. Top finishers, their hometown and times are: 14 and Under--John Martinez, Clovis, 12:54; Robert Marquez, Clovis, 13:53 and Dallas Yandell, Clovis, 14:07. 15-19--Ralph Salazar, Muleshoe, 11:14; Sean Shipman, Muleshoe, 13:37 and Joe Sandoval, Muleshoe, 18:19. 20-29--Genero Soto, Clovis, 12:06; Lee Elder, Muleshoe, 13:00 and Johnny Puckett, Muleshoe, 13:54. 30-39--Lonnie Adrian, Muleshoe, 11:39; Armando Porras, Muleshoe, 12:08 and Bruce Bruns, Muleshoe, 13:36. 40-49 (No Entries) - 50 and Over--John Medlin, Muleshoe, 15:38 and Marvin Huguley, Clovis, 16:59.

FEMALE RACES IN THE 2-MILE
Overall winner was Josie Aleman of Lubbock with a time of 16:11. 14 and Under--Laurie Williams, Clovis, 16:52. 15-19--Katy Crittenden, Muleshoe, 19:40. 20-29--Nancy Ormand, Clovis, 24:35. 30-39--Gayle Brunfield, Clovis, 18:45. 40-49--Vera Lee Medlin, Muleshoe, 21:24. Eleven nine year and under runners received medals for successfully running and finishing the two mile course. They were: Matthew Williams, Tom Watson, Mark Garcia, Neal Watson, Blake Rundell, Derek Brunfield, Scott Rundell, Jeremy Johnson, Jill Walaszyn, Tammy Aleman and Jeremy Archuleta. Also, Bruce's Home for Boys, of Clovis, was represented with a guest runner.

In the 10-K run, the overall winner was Tony Luna of Con't Page 6, Col. 1



Fred S. Bamert, 88, of Las Cruces, N.M., father of Carl Bamert of Muleshoe, died Friday morning. Services are pending in Las Cruces. Other survivors in this area includes grandson Nick Bamert of Muleshoe and granddaughter Gretta Hillin of Levelland.

A pre-trial hearing was conducted Thursday before Bailey County Judge Gordon H. Green regarding the upcoming Cruelty to Animals trial for L.F. Bruns, which has been moved to Canyon in Randall County. The trial is scheduled for 9:30 a.m. Monday, August 20, in Canyon.

A special meeting of the Trustees for the Muleshoe Independent School District has been scheduled for 8 p.m. on Monday, August 20. The two items on the agenda will be to consider adopting the 1984 budget and to consider the adoption of the 1985 tax rate.

The Muleshoe Young Homemakers have Del Cerro Pecan halves for sale at this time. The 16-oz. bag sells for \$4 and they remind they will freeze quite nicely to have on hand for holiday baking and cooking. To order, call Terry Byers at 272-4468 or Pam Thamasan at 272-5610.

Two students from Muleshoe earned "Distinguished Student" status at Texas A&M University. Recipients of the "Distinguished Student" honor must earn at least a 3.25 grade point ratio, out of a possible 4.0, during the most recent grading period. The student must also be registered for 15 semester hours.

Students named to the list include Michael Mimms, junior, veterinary medicine and Shelley K. Splawn, senior, accounting.

Deana Finck Named Home Extension Agent

A new County Extension Agent - Home Economics, will join the Bailey County Extension staff September 1. The appointment of Miss Deana Finck was announced by County Judge Gordon H. Green and Dr. Catherine B. Crawford, district director for the Texas Agricultural Extension Service. Miss Finck will succeed Linda Mullin, who recently resigned to enter business in El Paso. An experienced agent, Miss Finck began her Extension career in February of 1980 as an assistant agent in Gray County. She transferred to Hardeman County in 1982 where she was

the Extension home economics program leader. While in Hardeman County, she gave leadership to all adult and youth home economics programs. She remained there until January of 1984 when she went on study leave to complete her master's degree at Texas Tech. A native of Tulia, Miss Finck grew up on the family farm. She was graduated from Tulia High School. Following high school, she entered Texas Tech University where she was awarded a B.S. degree in home economics. Her major was in home and family life. She is certified as a teacher of young children. Miss Finck has completed all course requirements for the M.S. degree in home economics education at Texas Tech. A 4-H Club member for 10 years, Miss Finck carried numerous projects and was involved in leadership roles. She was awarded the Gold Star Award in Swisher County in 1975. She represented Texas at the National 4-H Congress in Chicago as the state clothing record book winner in 1975. In addition, she attended the National Citizenship Shortcourse and Heritage Tour in 1974 and was one of the six Texas representatives to the National 4-H conference in Washington, D.C. Miss Finck was awarded the District Aubrey W. Russell Con't Page 6, Col. 3



DEANA FINCK

1984-'85 School Year Underway On Monday

Lazbuddie Will Pre-Register At High School

Toby Booth, high school principal at Lazbuddie, said registration for high school students is scheduled on Wednesday and Thursday of this week. School starts at Lazbuddie on Monday, August 27.

Principal Booth said Lazbuddie seniors will register at 10 a.m. on Wednesday, August 22. Juniors will register at 1:30 p.m. the same day.

On Thursday, August 23, ninth and tenth graders will register at 9 a.m. There is no pre-enrollment for seventh and eighth grade.

Lunch prices are the same this year as last year. Kindergarten-fourth grade, 70 cents; fifth through eighth, 85 cents; and ninth through 12, \$1; teachers, \$1.35 and visitors \$1.50.

Seven new teachers who have been hired by the Lazbuddie School system are: Brenda Lindsey, business accounting, typewriting and journalism; Linda Baldock, home economics; Mark Albin, high school girls basketball coach and assistant football coach; William McDowell, industrial arts; Belinda Steinbock, science; Angela Fleeman, English and journalism and John Harris, band and choir director.

Teachers And Students Affected By Legislation

H. John Fuller, superintendent of the Muleshoe Schools, announces that tomorrow, Monday, August 20, is the first day of instruction for students of the Muleshoe I.S.D.

He said buses will run the regular routes and school opening will be at 8:30 a.m. Teacher hours are from 8 a.m. to 4 p.m., said the superintendent.

At Dillman Elementary, Milton Oyler, principal, said that breakfast will be served from 8-8:25 each morning and classes will be from 8:30-3:00. Buses will pick up children at 3:20 at Dillman and then go to the other campuses.

Bill Taylor, principal at Mary DeShazo, states that breakfast will be served from 8-8:15 and classes will begin at 8:20 and continue until 3:20 p.m. Buses will pick up students at 3:20 and then go to the other campuses.

According to Fred Mardis, principal at Watson Junior High, the schedule will be breakfast from 8-8:15; classes begin at 8:20 and continue until 3:40; and buses will run at 3:50. The noon period is from 11:35 to 12:15.

Wayland Ethridge, High School principal, said breakfast would be from 8-8:15; classes from 8:20-3:45; and buses will run at 3:50. The noon hour will be from 12:15-12:45.

Ethridge said that students

may pick up their class schedules Monday morning at 8 a.m.

Teachers, aides and administrators attended inservice meetings on Tuesday and Wednesday of this week, said Fuller, and used Thursday and Friday as preparation days.

"Parents, teachers and students are certainly faced with a challenge this 1984-85 school year as a result of the passage of H.B. 246 and H.B. 72," said Fuller.

"There are a lot of good things that will happen in education because of this legislation and the impact may be greater than the passage of the Gilmer-Aiken Bill," concluded Fuller.

(editor's note: Because of the major changes in education mandated by HB72, a summary of the bill will be broken in the three parts and will be in this issue and the next two issues of the Bailey County Journal and Muleshoe Journals.)

SUMMARY OF HOUSE BILL 72
Administration and Oversight Legislative Education Board. The Legislative Education Board (LEB) is established, composed of 10 members of the Legislature. The board is responsible for overseeing and reviewing the implementation of legislative education policy, including fiscal policy, and curriculum rules.

State Board of Education. A new State Board of Education (SBOE) composed of 15 members is created and the current board is abolished. Initially, the Governor will appoint a transition board which will serve from the time of preclearance of the election change by the U.S. Department of Justice or January 1, 1985, (whichever is earlier) until January 1, 1989.

Elections will be held for each position on the board at the primary and general elections of 1988. A candidate must be a resident of the district he would represent for at least one year. Members will serve staggered four-year terms. The Governor appoints the chairman for a two-year term.

The Texas Education Code is amended to reflect that the SBOE, not the commissioner of education, makes policy and rules.

Appeals. Appeals from disputes with local school districts are taken to the commissioner of education and then to a district court in Travis County, Appeals by or on behalf of students will be reviewed using the substantial evidence standard.

Con't Page 6, Col. 1

Lion's Broom, Mop Sale Is Scheduled Wednesday

It's time for the Lion's Club annual broom and mop sale, and Lion Boss Les Irvin and broom sale coordinator, L.T. Johnson urge you to make your annual cleaning supplies next Wednesday.

The truck will be set up on the parking lot of the Muleshoe State Bank between the hours of 8 a.m. and 5 p.m. and all types of cleaning supplies and equipment will be available.

All the merchandise is quality merchandise and is made totally by the blind. All proceeds are used to help the blind. Over 50 different household aids are available.

They explained that Lighthouses employ blind, deaf-blind and multihandicapped individuals who are unable to find work elsewhere. In addition to employment, Irvin and Johnson said the Lighthouses offer

vocational evaluation, vocational training, job placement, social services, and recreational events for the elderly and homebound blind.

Mops and mop heads, sponge mops and squeegees, and dusters are available. Also brooms of various types, including both for home use and industrial use, along with whisk brooms.

Also on sale will be rubber and fiber mats, industrial cleaning supplies, as well as brushes of all kinds, from garage/patio brushes to bowl and counter brushes and grill brushes.

They will have dish towels, pot holders, dust cloths, sponges, dust pans, oven mitts, ironing board covers and pad, pet dishes, fly swatters and other supplies.

Irvin and Johnson say that when you help the blind, you also help yourselves.

Red Cross, Local EMT Slate CPR

On Tuesday and Thursday, September 4 and 6, the South Plains Regional Chapter of the American Red Cross will offer a Cardiopulmonary Resuscitation (CPR) course in Muleshoe. The class, which will last from 6:30-10 p.m., will be held at the First Baptist Church.

Larry Rasco, of the local EMT organization, will be one of the instructors for the CPR course. Other local EMT's will be assistants.

Carl Hill said the course combines CPR, aid to choking victims, and artificial respiration. He explained that CPR is a technique of mouth-to-mouth resuscitation and heart stimulation used to revive victims of heart attacks, poisoning, electrical shock or other causes of cardiac arrest.

Fee for the course is \$10. This fee covers the cost of all course materials and student certification. It is payable the day of the course.

Persons over the age of twelve who wish to sign up for the course may do so by calling the First Baptist Church at 272-4224.



HOW ABOUT A NEW BROOM?--Les Irvin, left, and L.T. Johnson, are shown with a worn out broom, and suggest that if your broom, your mop, or your brushes, look something like this, you can purchase new ones during the Lions Club annual broom and mop sale next Wednesday at the Muleshoe State Bank parking lot.

5
ver-
ale-
frs.
cky
its,
ng,
rs.
ind

Courthouse News

MARRIAGE LICENSE
Ricardo Pedro Casarez and Sandra Martinez, Muleshoe; Eugene Mario Porras and Janie Contreras, Muleshoe; Cruz Espino, Morton and Deborah Alice Lucero, Portales, N.M.; and Carl Lee Houston and Faye Louise Houston, Muleshoe.

WARRANTY DEEDS
Mildred Neely to W. Steve Gartin and wife, Tonya R. Gartin--All of Lot Number (9), in Block Number (10), Lenau Subdivision to the City of Muleshoe, Bailey County, Texas.
Keith W. Taylor and wife, Treva N. Taylor to Hugh Earl Young and wife, Patricia Helen Young--All of Lot No. 48, Richland Hills Addition to the City of Muleshoe, Bailey County, Texas.

West Plains Hospital Report

PATIENTS IN WEST PLAINS MEDICAL CENTER, INC.
August 14--Rotha Williams, Lida Wilhite, Lillie Simkins, Flois Toten, Gregorio Torres, Nina Walker, Benny Bruns, Sarah Mitchell-Baby Girl, Pearl Brown, Barbara Morris.
August 15--Lida Wilhite, Lillie Simkins, Flois Toten, Gregorio Torres, Nina Walker, Sarah Mitchell-Baby Girl, Pearl Brown, Barbara Morris, Preston Cargile, Tres Treadwell.
August 16--Lida Wilhite, Flois Toten, Murphy Berry, Elsie Allen, Callie Brown, Pearl Brown, Barbara Morris, Herman Ruthardt, Nancy Stovall and Tres Treadwell.



LATEST ARRIVALS

Cayla Michelle Mitchell
Mr. and Mrs. George Mitchell are the proud parents of a daughter born at 7:15 p.m. August 13 in West Plains Medical Center.
The young lady weighed ten pounds and six ounces and has been named Cayla Michelle. She is the first child for the couple.
Grandparents are Mrs. Letha Patterson of Muleshoe and Mr. and Mrs. Leonard Mitchell of Broadview, N.M.

Bailey County Journal USPS #40-200
Established March 31, 1963. Published by Multi-Shoe Publishing Co., Inc. Every Sunday at 304 W. Second, Box 449, Muleshoe, Texas 79347. Second Class Postage paid at Muleshoe, Texas 79347.

MEMBER 1984
TEXAS PRESS ASSOCIATION

L.B. Hall-President
James Woods-Vice President
Cheta Williams-News
Excelsior Harris-Society
Holly Millsap-Advertising
Lillie Nunn-Circulation Classified
Sammye Hall-Bookkeeper

SUBSCRIPTIONS:
Multi-Shoe Journal and Bailey County Journal Bailey and surrounding counties \$11.95
Muleshoe Journal and Bailey County Journal Elsewhere in Texas \$12.95
Muleshoe Journal and Bailey County Journal Outside of Texas \$13.95
Yearly by Carrier \$13.50
Advertising rate card on application.

Judy Juvillard Originals
The Personalization House of America

Custom Luggage
Handbags & Accessories
Monogramming
Silkscreening
Home Shows
Fund Raisers

Peggy's Purses & Accessories
Peggy J. Dent
1810 W. Ave. I
Muleshoe
272-5749

Maudie Alene Jones, Ouida Fern Torbett, Frances Furness, Ruth Phipps, Charlene Follis, Joyce Alexander Pearl, and Inez Alexander Wood to Rosendo Chavez and wife, Diana Chavez--All of Lot Number (24), and the (S/2) of Lot Number (25), in Block Number (6), Lenau Subdivision to the City of Muleshoe, Bailey County, Texas.
Connie Dale Gupton and wife, Pearl Gupton to Annie L. Runyon--All of the (W/2) of Lot (7), and All of Lot (8), in Block (8), Highland Addition to the Town of Muleshoe, Bailey County, Texas.
Earl Madrid and wife, Paula Madrid to Lloyd Neal and wife, Barbara Neal--All of Lot Number (1), and the (N10') of Lot Number (2), Block Number (1), Hill Top Addition to the Town of Muleshoe, Bailey County, Texas.

COUNTY COURT

Charlotte Donahou, Order Discharging Defendant from Probation;

Aurelio Vasquez Cuevas, DWI, \$500 fine 20 days jail; Layton Pat McGonagill, Found Not Guilty.

MEAT INSPECTION--The Wholesome Meat Act of 1967 has enhanced sanitary meat slaughtering and processing, but not all packing plants are yet federally inspected. Some 4,000 plants are state inspected, and the inspection is equal to federal levels as required. However, violations still happen, causing further demands for consumer protection, which will likely lead to a mandatory federal meat inspection system nationwide, says an economist with the Texas Agricultural Extension Service, Texas A&M University System. This could lead to tighter federal meat inspection rules as well, which in turn, could reduce beef imports and lead to higher hamburger prices in the U.S.

Use of natural light decreases utility bills A&M prof reminds

COLLEGE STATION--For years America's architects have turned their backs on daylight. Now that rejection of free energy is showing up on our utility bills, says a Texas A&M University architect. Raymond Reed, professor of architecture and a member of the American Institute of Architects' Task Force on Energy Conservation, says that daylighting--or the use of natural light--offers "one of the greatest potentials for producing energy efficient buildings--particularly office buildings." Studies have shown that up to 50 percent of a building's energy cost can be attributed to lighting, Reed said. "Architects have become dependent on artificial lighting of spaces. If we can depend on natural light for any portion of the day we save not only the electricity used in fueling the

lights, but also the air conditioning that counteracts the heat from those lights," he said. "The idea is that you can design with nature as opposed to overcoming nature with technology," Reed said.

Baker's Tennessee Senate seat up for grabs, say Democrats.



In ancient Greece, women counted their age from the date on which they were married, not the day they were born.

A&M
Hi-Protein Dog Food
Bag 50 lb. \$9.75

Ben Franklin
Better quality for less
2104 W. American Blvd 272-3855
Open 9 a.m. - 8 p.m.

Back To School Bargains
Open Monday, August 20
ONLY 9:00 a.m. - 9:00 p.m.

School Organizers
- Trapper Keeper--The portable notebook
- The Organizer--Notes & files ensemble
- Data Center--Planning & filing notebook
All-in-one notebooks keep papers neatly organized. Rugged vinyl covers. 3-ring binder. Interpad and lots of pocket storage.

choice
\$4.99 each

Scrapbook Erasable Pens
Writes smoothly
Erases easily

4 Pkgs
\$1.00

Empire Pencils
Pkg. of 12
Reg. \$1.29
88c pkg.

Converse Joggers
Road Star Joggers & Scimitar Running Shoes
Great comfort! Nylon suede uppers. EVA wedge and midsole. Men's, women's, boys' sizes.

Reg. \$18.99-19.99
13.97 pair
Reg. \$21.99-23.99
15.97 pair

Lee Fashion Jeans
Jr Sizes
\$14.97
Also Wrangler Jr & Misses Jeans

Fitted School Lunch Kits Reg. \$7.44
Complete with pop-top insulated bottle and features popular characters.
\$4.77 each

Kleenex
175 Count Box
67c

Crayolas
16 Count
67c

Craft Scissors
each
97c

Big Chief Tablets
63c

Bic Stick Pens
12 Count
\$1.17

Music Pocket Folders
29c

Jellie Shoes
White, Gray, Ice, Blue, Pink
\$5.97

Anchor Hocking Glass Bakeware
\$1.96
Reg. \$2.97

The Original DOLL-BABY
by Martha Nelson Thomas
Now In Stock

ScotTowels
66c

Doll-Baby Heads \$6.88
Doll-Baby Bodies \$4.88

Stacking Wire-Grid Chairs
\$5.99

Miss Buckner, Albrecht United In Marriage



MR. AND MRS. DOYLE ALLEN ALBRECHT
(nee Tammy Jean Buckner)

Miss Tammy Jean Buckner of Muleshoe became the bride of Doyle Allen Albrecht of Abernathy Saturday, July 7 at 8 p.m. in the Courtyard of Lonnie's Photography. Rev. Tommy Beck, pastor of the First United Methodist Church of Abernathy, read the double ring vows.

Parents of the couple are Mr. and Mrs. F.D. (Buddy) Buckner of Muleshoe and Mr. and Mrs. L.G. Montgomery of Abernathy. Decorations included: an altar with two potted white mums on each side, setting on two pedestals.

Kathy Tutt of Muleshoe and Darrell Thrash of Ropesville sang "The Rose", "Up Where We Belong" and "You and I". Given in marriage by her father, the bride wore a formal gown of white organza featuring a fitted bodice embellished with white Venise lace scattered seed pearls and iridescents, and a Queen Anne neckline.

The full Bishop sleeves were accented with appliques of Venise lace and edged at the cuffs with matching lace. The natural waistline was encompassed with a string of white Venise lace. The full skirt fell to floor length and flowed to the back in a Chapel length train.

To complete her ensemble the bride wore a mater headpiece. The small silk flowers formed a soft band around her face and was accented by loops of white seed pearls. Iridescents were scattered throughout the garden of flowers. The double layer illusion veil was finished with a rolled edge and fell to fingertip length.

The bridal bouquet consisted of white daisies, white roses, baby blue silk flowers and was carried on her mother's Bible. The bouquet was accented with white streamers.

In keeping with tradition, for something new was her wedding attire, something old was her mother's Bible, something blue was the traditional blue garter. She carried pennies minted in the years of their births.

Miss Tena Landers of Canyon served as maid of honor. Bridesmaids were Miss Francis Green of Pep and Miss Pam Hutchens of Levelland.

Doug Albrecht, brother of the groom, of Lubbock served as best man. Groomsmen were Dennis Penka and Danny Vest, both of Levelland. Ushers were Dee Buckner, brother of the

bride, of Bryan and David Wolbrueck of Levelland.

Following the ceremony, a reception was held in the home of Mr. and Mrs. Dick Tillema. Mrs. Donna Buckner, sister in law of the bride registered the guests. Members of the house party included: Mrs. Helen Free, Mrs. Waonnie Fraizer, Mrs. Betty Steinbock, Mrs. Ann Lacey, Mrs. Shirley Farmer and Mrs. Lynda Tillema.

Sheere Montgomery, sister in law of the groom, made the three tiered wedding cake. Miss Dora Black of Levelland and Cindy George of Morton served at the bride's table.

Serving at the groom's table was Carol Tutt of Lubbock.

Erika Stark, Meldoy and Sarah Montgomery, Kaiynn Breiting and Vaughn Montgomery, all nieces of the groom, passed out rice bags.

The bride is a 1981, graduate of Muleshoe High School and a 1984, graduate of South Plains College. Albrecht graduated from Abernathy High School in 1982, and South Plains College in 1984. The couple will make their home in Lubbock.

Out of town wedding guests were registered from Bryan, Abernathy, Dalhart, Eastland, Farwell, Morton, Lubbock and Wheeler.

A rehearsal supper was held at Big Boy's Bar-B-Que, hosted by the groom's parents.

SALMON VEGETABLE SAUTE

- 1 cup each sliced mushrooms and diagonally sliced celery
- 1 medium onion, halved and sliced lengthwise
- 1 small clove garlic, minced
- 3 tablespoons oil, divided
- 1 pound Alaska salmon, thawed if necessary and boned, skinned and cut into 1-inch chunks
- 1 medium, firm, ripe tomato, cut into wedges
- 3 tablespoons water
- 1 tablespoon cornstarch
- 1/2 teaspoon salt
- Dash each thyme, crushed and pepper

Saute mushrooms, celery, onion and garlic in 2 tablespoons oil until crisp-tender; remove from pan. Saute salmon about 2 minutes in remaining oil; add tomato and heat thoroughly. Return vegetables to pan. Combine remaining ingredients; add to mixture in pan. Cook and stir gently until thickened; cook 1 minute longer, until salmon flakes when tested with a fork. Makes 2 or 3 servings.

Muleshoe Young Homemakers

Muleshoe Young Homemakers will host a salad supper Tuesday, August 21 at 7 p.m. in the high school homemaking room and they are encouraging anyone interested in joining to attend this meeting.

Free child care services will be available for the guests.

Each member is asked to attend and bring a salad.

Hobby Club

The Muleshoe Hobby Club met at 2 p.m. Thursday, Aug. 16 in the community room of the Muleshoe State Bank with Mabel Caldwell, president, in charge of the business meeting.

It was reported that several items were on display.

Those attending included: Ola Epperly, Mabel Caldwell, Ruth Bass, Allie Barber, Polly Clark, Blanche Aubrey, Mae Lloyd, Sammie Ethridge, Nan Gatlin and Mae Provence. Also one guest, Rita Souer.

The next meeting will be an all day work day and covered dish luncheon Thursday, Aug. 30 beginning at 10 a.m.

CofC Ambassadors Guests At Jennyslippers Meeting

The Jennyslippers met at noon Tuesday, Aug. 14 in the backroom of the library for their regular luncheon and meeting.

The Chamber of Commerce Ambassadors were special guests. Kristi Campbell, daughter of Buck and Lynn Campbell; Zanna Huckabee, daughter of Linda and Lyndon Huckabee; Adeana Lindt, daughter of Fred and Charlene Lindt; Sherry Stovall, daughter of David and Nancy Stovall; Laurey Grant, daughter of C.E. and Sharon Grant; Julie Sanders, daughter of Brock and Peggy Sanders; and Deborah Nieman, daughter of George and Dianne Neiman, were introduced and thanked for their many activities on behalf of the chamber.

Ambassadors are nominated by high school faculty and they are nominated on the basis of personality, poise, enthusiasm, how they feel about Muleshoe and must be a junior or senior, and have good grades and have and practice good morals.

Other guests at the Jenny-slipper meeting included: Jack and Peggy Bates, Jo Ella Flowers, Carrie Ann Kidd and Lori Hanks, chamber secretary.

It was announced that the Jennyslipper float won best of show in the Mule Days parade.

Plans were finalized for the annual bike parade-watermelon

feast to be held on Saturday, Sept. 15. As in the past ribbons will be awarded for first, second and third place in four age groups, preschool, kindergarten, first and second grade; third, fourth and fifth grade; and sixth grade and older.

The parade will start at the Boy Scout grounds and end at the old City Park, where watermelon will be served to participants and their families.

The next meeting of the Jennyslippers will be Sept. 8 at 5 p.m.

Hints for Homemakers

TIPS TO HELP YOU

Tired of the time it takes to defrost the refrigerator? Here's a tip: Put a pot of boiling water in the freezer compartment while you wash the rest of the interior. By the time you have finished, built-up ice should have loosened. Finish the job with a few blasts from a hair-dryer. ***

When it comes to cleaning the oven, many homemakers have found a product that, people say, makes every day Mother's Day. ARM & HAMMER® Oven Cleaner uses modern technology to clean ovens easily and effectively. It's heavy-duty formula contains a unique mixture of organic salts which

Is Your Present

Hospital Insurance

Policy Up To Date ?

Would It Cover Up To

\$100,000 ?

If Not, Check With

Logsdon Insurance Agency

804 E. Hickory
Muleshoe, Texas
272-3845

(1) Would your present insurance cover the catastrophic cost of cancer ?
(2) Does your policy cover the cost of an intensive care or cardiac care unit ?

"If It Won't Or If You Are Unsure",

Call or Come in to see us at

804 E. Hickory
Logsdon Insurance Agency

HAGGAR

The executive look for Today's Man

sale **\$88** Coat & Slacks, reg. \$101

Haggar separates are 100% polyester that actually come out of the washer looking unbelievably terrific. Pair up the coat in sizes 38-46 with belt loop or Expandomatic™ in sizes 32-42. Choose from brown, tan, navy, or grey.

Men's NoFade™ Dress Shirts - \$14 to \$16. Choose from button down collar or spread collars in 60% cotton, 40% polyester, or 65% polyester, 35% cotton blends. Assorted solids, sizes 14½-17.

NoFade

HAGGAR

ANTHONY'S

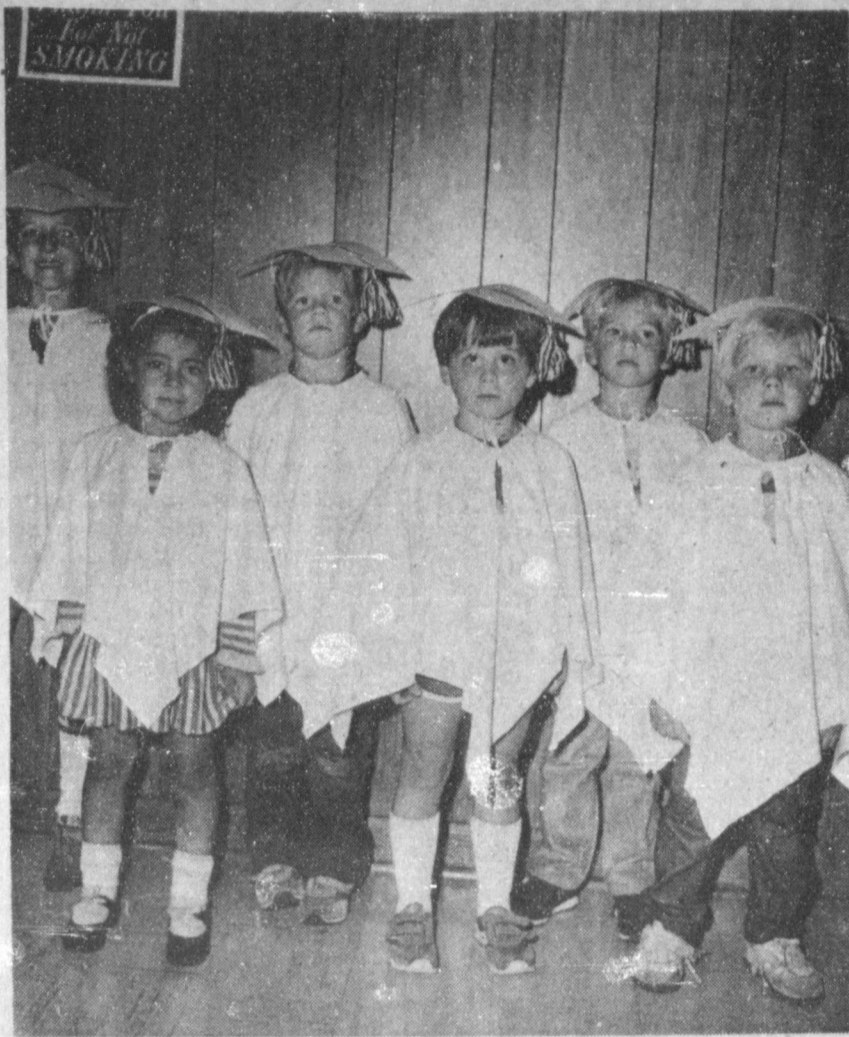

KINDERGARTEN GRADUATION--Graduation ceremonies were held at noon Tuesday, Aug. 14 at the Methodist Day Care Center for kindergarten students. Those graduating included: Priscilla Aguirre, James Cox, Taylor Robinson, Jason Rasco, Coleman Strahan, and Casey Sisco. Also graduating but not pictured Chris Goodnough, Myra Jones and Darren Elliott.

Pageant Applications Being Accepted

Applications are now being accepted from girls 13 thru 19 for the Miss Texas U.S. Teen Pageant.

The Texas winner will receive \$250 in cash, one year college scholarship, all expense trip to the national pageant including airfare, jewelry, color portrait, crown, banner, trophy, and a host of gifts and products.

In addition to the state title,

\$1,000 Grand Prize Offered In Poetry Contest

A \$1,000 grand prize is being offered in World of Poetry's New Poetry Contest, open to all poets. There are 100 prize totaling over \$10,000.

"We hope to encourage all poets, including those who have never entered a contest before," says Contest Director Dr. Joseph Mellon.

For a free brochure of rules and prizes write, World of Poetry, Dept. E, 2431 Stockton Blvd., Sacramento, California 95817.

awards will be given in leadership, friendship, and photogenic categories.

The Texas pageant will be held at the North Park Inn in Dallas. Judging is based on poise, personality, school, and community involvement.

Over \$100,000 in cash and tuition scholarships will be offered at the national pageant. Miss U.S. Teen will receive a 4 year college scholarship, Caribbean vacation, \$1,000 in cash, watch, jewelry, perfume, make-up, complete modeling portfolio, TV and personal appearance, crown, banner, trophy and a year of travel and excitement. The national pageant will be video taped for television.

For further information contact: Carole Clements, National Director, Miss U.S. Teen, P.O. Box 1229, Auburn, AL 36830 or call (205) 745 - 6875 IMMEDIATELY.

Hard Job

One of the hardest jobs of reconversion is making of school pupil out of a vacationer.

-Herald, Boston.

Reception Honors Osborn On Birthday

Jesse M. Osborn was recently feted on his 90th birthday with a reception at Kingsland, Texas. Hosts for the occasion included his children, Dr. and Mrs. John B. Coleman of Portales, N.M., and Mr. and Mrs. G.W. Mayben of Houston; his granddaughters, Susan Coleman of Amarillo, Sherri Best of Abilene, and Norma Sue Luke of Houston; and special friends, Dr. and Mrs. B.Z. Beaty of Muleshoe.

A white Venetian linen and lace cloth covered the tea table which was centered with a silver candelabrum holding white tapers and an arrangement of silk flowers of mauve, rose and pink hues. A silver punch bowl and a silver coffee service were placed at either end of the table.

Serving the birthday cake, coffee, and punch were his granddaughters; his sisters, Ella Kizzia of Delight, Ark., and Lena Vickers of Hot Springs, Ark., his nieces, Betty Sullivan of Dallas and Janice Roberts of Amarillo; his great nieces, Susan Roberts of Little Rock

Ark., and Laurie Sullivan of Dallas; special friends, Betty Jo Beaty of Muleshoe and Janice



JESSE OSBORN

Jordan Anderson of Breckenridge; Lillian Copeland, Frances Jackson and Nick Williams of Kingsland.

Darcy and Grace Best, assisted by Osborn's other great grandchildren, Abram and Abigail Best and Meagan Luke, registered the 150 guests.

Four of Osborn's colleagues from his tenure in the Texas House of Representatives, former Speaker Waggoner Carr of Austin, W.G. "Cotton" Kirklind of Austin, Leroy Saul of Idalou, and Dick Cory of Austin, presented Osborn with a letter

of congratulations from Governor Mark White.

Guests attending from Muleshoe included Mr. and Mrs. Bob Jones, Mr. and Mrs. Lucky Spurlock, and former residents, Mr. and Mrs. Charlie King, Mrs. Bert Mathis, Mr. and Mrs. Morris Childers, and Mr. and Mrs. Bill Thomson.

ODDLY ENOUGH!



In flight, mosquitoes beat their wings about 1,000 times a second, reaching speeds of eight miles per hour, making their familiar humming sound. Mosquitoes are like helicopters in that they don't run to start or stop flying; they lift up immediately after their wings start beating and must flap their wings constantly to stay aloft.

**Employ A Kid
Youth
Employment
Services
272-3002**

**High Plains Hospital
Modifies Obstetrics Unit**

In late July, the Obstetrics unit at Clovis High Plains Hospital became the proud owner of an Adel birthing bed. The bed is considered state-of-the-art equipment that modifies the OB unit considerably.

Several of CHPH's employees went back to OB to take a closer look. Lee Smith, RN and head nurse on OB, explained the details of the birthing bed.

"The bed is structured so that the mother can position herself on the bed however she is most comfortable. She does not have to lie flat on her back as she would on the conventional bed. The top half of the bed moves so the mother can go from lying down to sitting almost upright," Smith said.

She went on to explain that if the lower section is left on, the birthing bed looks like a conventional bed. But if that part is removed or lowered, the bed is almost like a chair because the mother can be in a sitting position.

Smith said, "Another nice feature of this bed is that the padded arm rests are adjust-

able. Also, instead of conventional stirrups, the bed has adjustable foot rests. This way we can adjust the bed and its features to fit the mother."

The CHPH personnel who sat on this cushioned birthing bed thought it was extremely comfortable. Kathy Dionne, RN and Director of education at CHPH, said, "Now that CHPH has this will be my third baby, and I think this new bed is going to be great."

According to Smith, the mothers who have already used the bed have found it to be very comfortable.

Right now the bed is only being used for delivery. Eventually, the room where the bed is located will be redecorated and furnished so that it can be used as a "birthing room" for both labor and delivery. Smith said that initially the birthing room will probably be offered to low-risk couples who have attended childbirth classes and want to use it.

This is just one of several innovations the OB department plans to implement in the near future.

Call Us Today!

CLEMENTS INSURANCE AGENCY - OUR SERVICE IS YOUR SECURITY.

- ★ 100% MEDICARE SUPPLEMENT
- ★ PRESCRIPTION DRUG COVERAGE
- ★ MAJOR MEDICAL
- ★ DISABILITY
- ★ GROUP
- ★ LIFE
- ★ BASIC HOSPITAL PLANS

For An Appointment Or More Information Please Call Buddy Clements

806-763-7478
No. 7 Briercroft No. 101
Lubbock, Tx 79452

In the past five years, long distance telephone companies have redefined the long distance industry. Here's why:

Competition for the long distance dollar is completely redefining the market. With the breakup of the Bell System on January 1, 1984, the courts ruled that MCI, Sprint, NTS Communications and others could compete equally with AT&T for long distance revenue. Time should eventually bring competition to all communities.

Here's how you can take advantage of this phenomenal growth.

NTS Communications, Inc. of Lubbock, Texas is expanding its West Texas network. If you would like further information and disclosure on our franchise please contact us at 806-762-4565.

NTS locations currently operational: Brownfield, Hale Center, Levelland, Littlefield, Lubbock, Pampa and Plainview.



Phone (806) 762-4565

ATTENTION MR. FARMER

Plant The New Variety Of Wheat That Made The Big Yields Plus High Grazing!

IF YOU'RE GOING TO GRAZE CATTLE, PLANT THE NEW VARIETIES OF WHEAT CERTIFIED MUSTANG, CERTIFIED HAWK, CERTIFIED RAM

These wheat are wide bladed have high grazing potential plus yield potential of over 100 bushel per acre on irrigated land.

David Watson Kress, Texas made over 115 bushel acre on certified mustang and over 106 bushel acre on certified Hawk.

The state of Nebraska says that you can increase your yield from 3 to 7 bushels per acre over non-certified seed by planting certified WHEAT seed.

One bushel increase in yield will more than pay for the certified seed over using your own seed. The extra increase is profit to you.

WE HAVE THE FOLLOWING VARIETIES OF WHEAT SEED:

- | | | |
|-----------------------|--------------------------|-------------------|
| Certified Hawk Wheat | -CERTIFIED NEWTON WHEAT- | We Also Have |
| Certified Rocky Wheat | Certified Sage Wheat | Available Hybex |
| Certified Wings Wheat | Certified Vona Wheat | Hybrid Seed Wheat |
| Certified Mustang | Certified TAM 105 | |
| | Certified Ram | |

McCormick Seeds Inc.

400 East Ash

Muleshoe, Texas

272-3156

WTSU Fall Registration Set Wednesday, Aug. 29

Only a few weeks of summer remain before West Texas State University students travel to Canyon to register for fall semester courses on Wednesday Aug. 29.

Before registering for courses, beginning freshman students and transfer students may attend information sessions to help them become acquainted with campus.

Beginning freshman students whose entrance examination scores are not on file in the Registrar's Office may take the American College Test (ACT) from 8 a.m. to 12:45 p.m. on Saturday, Aug. 25, in Room 201 of the Classroom Center.

On Monday, Aug. 27, beginning freshman students and transfer students may attend an orientation meeting from 8:45 a.m. to 11:45 a.m. in the Virgil Henson Activities Center Ballroom. Academic advising and schedule planning will follow at 1 p.m. on Tuesday, Aug. 28.

Registration begins at 8:40 a.m. and continues through 7:20 p.m. at the Activities Center.

At WTSU, registration is computerized. After selecting courses and registering with the department offering the course, students receive a copy of their schedules and bills totaling tuition and fees before they advance to payment counters. Registration and payment of fees are accomplished in the All-Purpose Room of the Activities Center.

Classes begin on Thursday, Aug. 30. Late registration begins at noon Thursday at the Registrar's Office, located in the Administration Building. A late fee of \$5 will be charged. Late registration continues each weekday from 8 a.m. to 5 p.m. through Friday, Sept. 7.

Monday, Sept. 3, is a Labor Day holiday for students and no classes will be conducted.

Students registering only for evening courses may late register from 6:30 p.m. to 8 p.m. beginning on Thursday at the Registrar's Office. Late registration for evening courses only continues through Wednesday, Sept. 5. Students registering

only for Monday evening courses may late register on Sept. 10 because of the Labor Day holiday on Sept. 3.

Students enrolling only in off-campus courses at Amarillo, Pampa, Perryton, and Plainview may register during the first class period.

The fall semester at WTSU, which includes such traditional activities as Parents' Day, Homecoming, The Madrigal Dinner and Christmas celebrations, will continue through Wednesday, Dec. 19.

Know Your Food Additives

Food additives are found in grocery products ranging from baby foods to coffee creamer. In fact, Americans swallow about five to ten pounds of emulsifiers, preservatives, flavorings, colorings, acids and vitamins in their food each year.

Yet few consumers can distinguish between products that use additives for a useful purpose, versus those that use additives to make a less-nutritious product more attractive, says Marilyn Haggard, a Texas A&M University Agricultural Extension Service nutritionist.

On the positive side, she says, preservatives help prevent spoilage, while emulsifiers keep water and oil mixed together. Vitamins and minerals add nutritional value.

According to the nutritionist, some of the most common useful additives include:

Calcium propionate--inhibits mold growth in bread.

Polysorbate 60--an emulsifier. Beta carotene--an artificial coloring that the body converts to vitamin A.

Citric acid--an acid that occurs naturally in citrus fruit.

Thiamin mononitrate--a nutrient (vitamin B-1).

Carboxymethyl cellulose -- a thickening agent.

Sorbic acid--a preservative. Casein--a protein that is obtained from milk.

Vanillin--the main flavor component of vanilla.

However, shoppers should be concerned when additives are used as a replacement for nutritional foods, says Haggard. For example, thickening agents are sometimes used to make a food look rich and thick, even if it contains smaller amounts of ingredients than a competing brand.

Artificial colorings and flavorings are sometimes substituted for fruit, chocolate or other real foods, she explains. Caramel coloring can make white bread look like whole wheat bread.

Enochs News

by Mrs. J.D. Bayless

Dannie Petree of Lubbock spent a night with his mother, Mrs. Wilma Petree the past week.

John Snitker attended his family reunion Monday, Tuesday and Wednesday at Buffalo Gap.

Guests in the home of Mr. and Mrs. Buford Snitker recently were their daughter, Rev. and Mrs. Harold Abney, Koby and Kristen of White Deer, they all ate out at the Dairy Queen at Morton on Sunday.

Mr. and Mrs. Nolan Harlan are home from their vacation, they visited his sister, Mr. and Mrs. James Corder at La Pine, Oregon, also friends, at Coss Bay, Oregon, a nephew Richard Corder of Albney, Oregon, and Mrs. Lillie Bell Corder at Newburg, Oregon and they spent the night with her. They also did some sight seeing at Grand Canyon, Arizona. And at Cion Park Utah. The Harlans were former residents of Oregon, and Mrs. Lillie Bell Corder was a former resident of our community.

Visiting the E.N. McCall's recently were Cousins, Mr. and Mrs. R.H. Anderson and 2 daughters from Many Louisiana.

Mr. and Mrs. J.E. Layton and Mrs. Etta Layton drove to Spur, Texas Sunday afternoon.

Mr. and Mrs. Morris Hampton of Mission, Texas, visited Mrs. Etta Layton and other relatives the past week.

Mr. and Mrs. E.N. McCall spent last Sunday night with their daughter, Mr. and Mrs. Robert George and she had to go to Federal Court Monday.

Mrs. Winnie Byars and her sister, Mrs. Ryby Nichols were in Muleshoe Friday and visited in the home of Mr. and Mrs. J.C. Pearson Sr.

Guests in the home of Mr. and Mrs. Bill Key the past week were friends, Mr. and Mrs. Merion Walker from Mount Vernon.

Mr. and Mrs. Gene Barrick of Glendale, Arizona are the proud parents of a baby daughter, she was born Wednesday August 8, at 3:16 p.m. She weighed 7 1/2 pounds and was 19 1/2 inches long, this is the first child for the Barricks.

Grandparents, are Mr. and Mrs. Cleo Hall of Phoenix, Arizona.

Great-grandparents are Mr. and Mrs. J.D. Bayless of Enochs, Texas.

Mr. and Mrs. Jarrol took their vacation the past week at Red River.

Rev. and Mrs. John Street of Lubbock were guests at the Baptist Church Sunday and he brought both sermons Sunday. They were dinner guests in the Buford Peterson home.

Mr. and Mrs. Pat Sanders from Visalia, California are visiting his brother, Mr. and Mrs. Guy Sanders, Mrs. Pat Sanders attended Church at the Baptist Church Sunday morn-

ing. Mr. and Mrs. E.N. McCall flew to Halingen, Texas Tues. to visit his brother, Mr. and Mrs. H.G. McCall, his brother is ill.

Mr. and Mrs. Homer Howard of Littlefield were dinner guests in the home of her brother the Bill Keys Sunday.

John Snitker brought the devotional at Youth Night Friday at the fellowship hall of the Baptist Church they also played games those present were Robert Zamora, Monetta and Ronald Johnson.

The rain that fell the past week was 4 three tenths and rained some more Monday 13th.

Mr. and Mrs. Norvil Roberts brought his mother Mrs. Bertha Roberts, home Saturday. She has been staying with them since February, they are visiting Mr. and Mrs. Burley Roberts. They will be spending the week and visiting other relatives.

discover music LEARN TO PLAY A MUSICAL INSTRUMENT for a lifetime of enjoyment!



- Clarinets, Flutes, Trumpets And Trombones Galore.
- Pianos And Organs
- Band Instruments, New & Used
- Professional Repairs
- Sheet Music

• For Rentals and Best Terms We Invite You To See.

Phillips

118 Main St., Clovis 763-3457

- Attention Farmers -

We Have TAM 105 Wheat Seed For You!

Bulk.....\$4⁰⁰ bu
Sacked.....\$4⁵⁰ bu

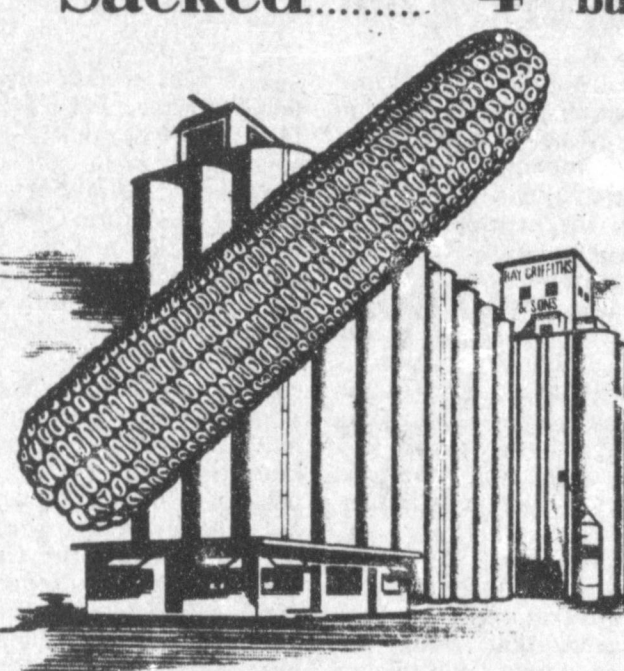

Ask About Our Hybrid Bounty Wheat Seed
Ray Griffiths & Sons, Inc.

215 E. Amer. Blvd. 272-4585

MF Massey Ferguson

You're Invited

Fry & Cox Is Having A Combine School For All Massey-Ferguson Combine Owners AND Operators.

Where: Fry & Cox, Inc.
401 South First
Muleshoe, Texas

When: Tuesday, Aug 21, 1984
7:30 p.m.

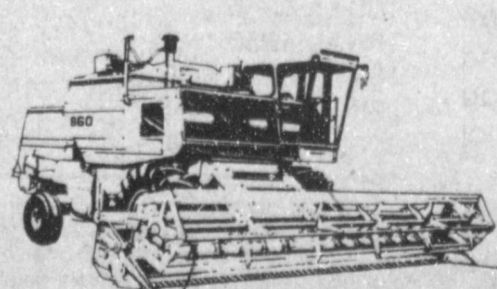

P.S. Refreshments Will Be Served
Bring A Friend

Fry & Cox Inc.

401 S. 1st.
272-4511

CLASSIFIEDS



Classified Works For You

Whether You Want To Buy Or Sell Something You Can Depend

On The Classified Pages. The Results Are Quick Sales And Buys That Save You Money.

Muleshoe & Bailey County Journals

272-4536

Nursing Home News

by Joyce Stancell

Paul A. Stanton came Sat. to sing & play the piano and accordion. We really enjoyed this special time.

The Muleshoe Singers came Sun. afternoon to sing to the residents. The aux. came Tues. to shampoo and set the ladies hair. Wed. morning Ruth Hall, Bonnie and Nick showed films in the Day Room. Wed. afternoon Glenda Jennings came to have a Sing-A-Long with the residents.

We have really been having a fun time in our exercise class. We are learning that exercise doesn't have to be boring but can be fun.

B.B. Street had a welcomed visit from his son & daughter in-law of Ft. Worth Wed. Also his son & daughter-in-law Mr. and Mrs. Donald Street.

We enjoyed Rose Sebring attending the Sing-A-Long Wed. Rose is visited just about every day by her sister-in-law Mrs. Walter Sebring.

Mrs. Winnie Berry visited Wed. We were glad to see her.

We too have been enjoying the nice vegetables grown around Muleshoe. We really do thank Ruth Hall for bringing enough green beans, ready to cook, for the residents a meal.

Elsie Williams brought us home grown watermelons Wed. They were really good.

Lena Hawkins & Jerry Hutton were among those visiting the Nursing Home Wed.

The Needmore Comm. Club will host our monthly birthday party Thurs. Aug. 23rd at 2:30 p.m. We invite friends & family of our residents to attend.

Happy Birthday this month to:
Edith Bruns 8-1-1889;
Archie Scarlett 8-20-1901;
Bertie Hendrix 8-24-1896; and
Lois Ethridge 8-22-1907.

Our thanks to the Mary Martha & Truth Seekers Sunday School Class of the First Baptist Church for their support of our Ceramic Class. We are truly

appreciative.
Audrey Bussey has come several evenings to play Skip-Bo with Lois Ethridge, Bertie Hendrix, Cleo Bellar. Audrey is Bertie Hendrix's daughter.

Beryl Hollis was visited by her sister-in-law Mrs. McCarty Wed.

Lois Ethridge was visited Tues. by her grandson Steve Ethridge. She was also visited by Peggy Buhrman.

Josephine Wenner had three teeth pulled Wed. at the dentist office. Mrs. Wenner is 94 yrs. old. She states that it is probably unusual for a 94 yr. old to still have her "Baby" teeth (or natural teeth.) We think so too.

Clara Weaver was visited by Glenda Jennings Wed.

We think our volunteers are doing a great job. Thank you volunteers.

Barbara Morris is in the West Plains Medical Center this time. We miss her and hope she will be back with us soon.

Social Security News and Views

Nearly everyone in the Lubbock area who applies for a Social Security number remembers to bring evidence of age and citizenship, but many forget to bring evidence of identity.

Evidence of identity is always requested before the Social Security number can be assigned, no matter how young the person is. This rule applies to infants and small children as well as adults.

A person applying for a Social Security number usually needs at least 2 pieces of evidence: one to establish age and citizenship and the other to establish identity.

The best evidence of age and citizenship is a public birth certificate established before a person's 5th birthday which was issued by a U.S. State or local government. Of course a foreign born person needs the appropriate immigration or naturalization records as well.

Some people find it difficult to find evidence of identity for infants or young children. Ex-

amples of documents that can be used include vaccination certificates; newspaper birth announcement; day care or nursery school record; adoption records; or doctor, clinic, or hospital record.

Older children can use school records, membership in Boy Scouts or Girl Scouts or other youth organization, report cards, ID card, or welfare case record.

In fact, any document that gives enough identifying data to establish proper identity can be used.

Parents who apply for a Social Security number for a child must also provide evidence of their own identity in addition to the required evidence for the child.

Only original or copies certified by the issuing agency can be used. Uncertified or notarized photocopies are not acceptable.

U.S. citizens applying for a replacement Social Security card to replace a lost card need evidence of their identity, while foreign-born persons need evidence of current U.S. citizenship or lawful alien status as well as identity.

People reporting name changes need evidence of identity under both the old and new names before a card can be issued.

Although people 18 or over who are applying for a Social Security number for the first

time must apply in person, others may apply by mail. Social Security will return all original proofs submitted to the applicant promptly. Documents issued by the Immigration and Naturalization Service should not be mailed.

More information about applying for Social Security numbers can be obtained at the Lubbock Social Security office, located at 1611-10th. Street, Suite 100, Lubbock, Texas. The telephone number is 743-7381. A free booklet can be obtained which tells about other evidence that can be used.

Bail-out for Continental Illinois National & Bank given go-ahead.

Another Amtrack crash-fifth involving Amtrack trains in a month.

Illinois oil refinery blast kills fifteen.

HARVEST-AID PROGRAM FOR COTTON--Harvest-aid compounds can help farmers get a better grade of cotton and consequently a better price, says a cotton specialist with the Texas Agricultural Extension Service, Texas A&M University System. With stripper harvesting, a harvest-aid program can cut ginning costs and improve grades by first dropping the leaves with a defoliant such as DEF or DROPP and then applying asenac acid, sodium chlorate or paraquat. Apply a defoliant when at least 65 percent of the bolls are open, or use a desiccant when bolls are 75 to 80 percent open. Adding methyl parathion to a tank mix with the defoliant or desiccant will help control late-migrating boll weevils.

Best? One of the best face-saving ideas is to keep the lower half of it shut.

-W.O.W. Magazine.



SAME SONG, SECOND VERSE--Last Friday, August 10, this truck overturned about four and a half miles southeast of Muleshoe in the exact location of an accident the previous day. The driver of the truck was taken by ambulance to West Plains Medical Center for treatment.

August Inventory Reduction Sale

In Stock Items From 10% To 1/2 price off

- Many Items Of Giftware - Hardware - Building Supplies - Garden Hose - Air Conditioning Supplies
- Higginbotham - Bartlett Co.

NOTICE OF CALCULATION OF EFFECTIVE TAX RATE AND PUBLICATION OF ESTIMATED UNENCUMBERED FUND BALANCES

I, Ron Procter, Chief Appraiser for Farmer Co. Appr. Dist., in accordance with the provisions of Sec. 26.04, Property Tax Code, have calculated the tax rate which may not be exceeded by more than three percent by the governing body of the Lubbock I.S.D. without holding a public hearing as required by the code. That rate is as follows: \$1,034.39 per \$100 of value. The estimated unencumbered fund balance for Maintenance & Operation fund: \$200,000. The estimated unencumbered fund balance for Interest & Sinking fund: \$53,560.

Ronald E. Procter, R.P.A.
8-16-84

CALCULATIONS USED TO DETERMINE EFFECTIVE TAX RATE

1. DATA	
1. 1983 Total tax levy from the 1983 tax roll.....	\$462,250.97
2. 1983 Tax rate (\$.80 M&O and \$.15 I&S).....	\$.95 / \$100
3. 1983 Debt service (I&S) levy.....	\$72,988.50
4. 1983 Maintenance and operation (M&O) levy.....	\$389,262.47
5. 1983 M&O taxes on property in territory that has ceased to be part of unit in 1984.....	\$-0-
6. 1983 M&O taxes on property becoming exempt in 1984.....	\$608
7. 1983 M&O taxes on taxable value lost because property is appraised at less than market value in 1984.....	\$9,767.56
8. 1984 Total taxable value of all property.....	\$49,361,530
9. 1984 Taxable value of new improvements added since Jan. 1, 1983.....	\$294,270
10. 1984 Taxable value of property annexed since Jan. 1, 1983.....	\$-0-
11. 1984 Tax levy needed to satisfy debt service (I&S).....	\$88,975
12. Rate to raise 1983 tax levy due to appraisal roll errors (lost dollars divided by the difference of 1984 taxable values minus over-65 homesteads taxable values) ((\$27,510.56 ÷ (\$49,361,530 - \$393,250) x 100).....	\$.056180 / \$100
13. Rate to regain taxes lost in 1983 due to appraisal roll errors (lost dollars divided by the difference of 1984 taxable values minus 1984 over-65 homesteads taxable value) ((\$27,510.56 ÷ (\$49,361,530 - \$393,250) x 100).....	\$.056180 / \$100
14. 1983 M&O Taxes used to regain lost 1982 levy.....	\$16,481.95
15. 1984 Taxable value of over-65 homesteads with frozen taxes.....	\$393,250
16. Frozen M&O levy of over-65 homesteads with frozen taxes.....	\$1,732.77
17. Frozen I&S levy of over-65 homesteads with frozen taxes.....	\$324.90

CALCULATION

MAINTENANCE AND OPERATION (M&O) TAX RATE	
1. (A) 1983 Total tax levy (Data 1).....	\$462,250.97
(B) Subtract 1983 Debt service levy (Data 3).....	-\$72,988.50
(C) Subtract 1983 Taxes on property no longer in unit (Data 5).....	\$-0-
(D) Subtract 1983 Taxes on exemptions (Data 6).....	-\$608
(E) Subtract 1983 Taxes on productivity valuation (Data 7).....	-\$9,767.56
(F) Subtract frozen M&O levy of over-65 homesteads (Data 16).....	-\$1,732.77
(G) Subtract 1983 M&O taxes used to regain lost 1982 levy (Data 14).....	-\$16,481.95
(H) Adjusted 1983 M&O levy.....	\$360,672.19
2. (A) 1984 Total taxable value of all property (Data 8).....	\$49,361,530
(B) Subtract 1984 Value of new improvements (Data 9).....	-\$294,270
(C) Subtract 1984 Value of annexed property (Data 10).....	\$-0-
(D) Subtract 1984 Value of over-65 homesteads (Data 15).....	-\$393,250
(E) Adjusted 1984 Taxable value for M&O.....	\$48,674,010
3. (A) Divide the Adjusted 1983 M&O levy (1-H above) by the Adjusted 1984 Taxable value for M&O (2-E above) (\$360,672.19 ÷ \$48,674,010).....	\$.00740995
(B) Multiply by \$100 valuation.....	x\$100
3. (C) Effective M&O rate for 1984.....	\$.740995 / \$100

INTEREST AND SINKING (I&S) TAX RATE	
4. (A) 1984 I&S levy needed to satisfy debt (Data 11).....	\$88,975
(B) Subtract frozen I&S levy of over-65 homesteads (Data 17).....	-\$324.90
(C) Adjusted 1984 I&S levy.....	\$88,650.10
(D) 1984 Total taxable value of all property (Data 8).....	\$49,361,530
(E) Subtract 1984 Value of over-65 homesteads (Data 15).....	-\$393,250
(F) Adjusted 1984 Taxable value for I&S.....	\$48,968,280
(G) Divide the Adjusted 1984 I&S levy (4-C above) by the Adjusted 1984 taxable value for I&S (4-F above) (\$88,650.10 ÷ \$48,968,280).....	\$.001810357
(H) Multiply by \$100 valuation.....	x\$100
(I) Effective I&S rate for 1984.....	\$.181036 / \$100

APPRAISAL ROLL ERROR RATE	
5. (A) Rate to raise 1983 levy due to appraisal errors (Data 12).....	\$.056180 / \$100
(B) Add Rate to regain taxes lost due to errors (Data 13).....	+ \$.056180 / \$100
(C) Total Rate to adjust for appraisal roll errors.....	\$.112361 / \$100

TOTAL EFFECTIVE TAX RATE FOR 1984	
6. (A) Effective M&O rate (3-C above).....	\$.740995 / \$100
(B) Add Effective I&S rate (4-I above).....	+ \$.181036 / \$100
(C) Add Rate to adjust for appraisal roll errors (5-C above).....	+ \$.112361 / \$100
(D) 1984 Effective Tax Rate.....	\$1.03439 / \$100

1984 Effective Tax Rate is the tax rate published as required by Sec. 26.04 Property Tax Code

END OF SUMMER

Clearance

Lawn Chairs

- Reg. 16⁹⁹..... **9⁷⁹**
- Reg. 19⁹⁹..... **11⁹⁹**
- Reg. 10⁵⁶..... **6⁶⁹**

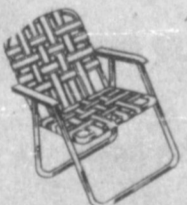

Chaise Lounger

- Reg. 34⁹⁹..... **19⁹⁹**
- Reg. 19⁹⁹..... **11⁹⁹**

Electric Fly Killer

By Rid-O-Ray

Model 2020

- Reg. 229⁰⁰..... **129⁰⁰**
- Reg. 129⁸⁸..... **89⁹⁹**

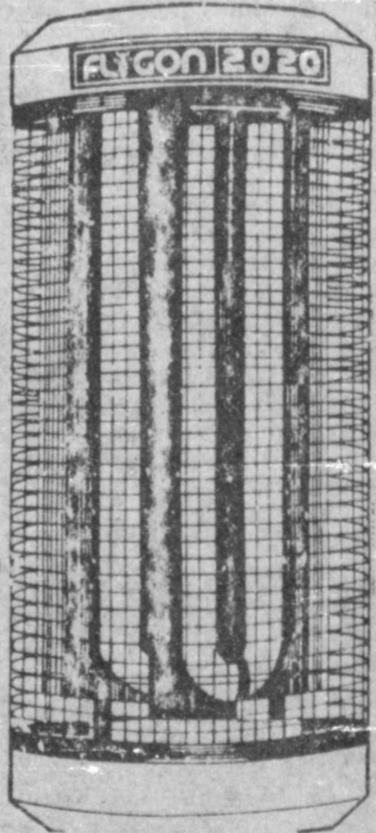

Special On Telephone Cord & Cordless.

Sunbeam

Reg. 199⁹⁹

169⁹⁹

Grillmaster

Dual burners provide 361-sq. in. cooking surface. Has redwood side tables, shelf, front table. 20-lb. LP cylinder. 3174T



B-B-Q Tools

- Charcoal Charm Rock Grills
- Grill Cleaners & Brushes



30 Gal. True Value Trash Bags

Buy One At Reg. Price Get Next One For 99¢

Fry & Cox Inc.

401 S. 1st.

272-4511

CLASSIFIED ADS

AMERICAN VALLEY INVESTMENTS
REAL ESTATE
272-4266

JUST LISTED--2 Bedroom, 2 Bath, Brick home with Garage located in Country on 1 1/4 Acres. Low \$30's.

NEW ON THE MARKET--Richland Hills-3 bdrm, 1 3/4 bath, single car garage, 6 years old and just like new.

LARGE 3 BEDROOM, 1 3/4 Bath home in Country Club Addition, Ceiling Fans, 2 Storage Buildings, Fenced Garden Space. Priced in the \$40's. h-46.

BETTER THAN NEW--3 Bedroom, 1 Bath Brick Home with Single Car Garage. Fenced Back Yard. 2 years old. h-48

NEW LISTING--Service Station on Corner Lot on American Boulevard. Priced to Sell.

BEAUTIFUL CUSTOM BUILT--3 Bedroom home in Richland Hills. Stunning floor plan, fireplace, jacuzzi, 2 courtyards, sprinkler system, stereo sound system, humidifier. Well built quality home with many extras. b4-45

CLOSE TO TOWN--3 Bedroom, 2 Full Bath, 2 Car carport, lots of storage, located on 1 acre. h-42.

CORNER LOT--3 Bedroom, 1 1/2 bath, 1 CAR Garage, storm cellar, good location. h-41.

NEAT CLEAN--2 Bedroom, 1 Bath, 1 Car Garage in Lenau Addition. Extra room built on behind garage. **SOLD** windows and doors. Nearly new roof. In good condition. h-36

JUST ON THE MARKET--2 Bedroom, 1 Bath home in Lenau Addition. Fireplace.

SPACIOUS FAMILY HOME--Nice 3 Bedroom 1 3/4 Bath, double car garage, brick home. Lots of Storage. Well-kept Mid 40's. h-4

BUILDER SAYS SELL NOW--3 Bedroom, 1 3/4 Bath, 2 Car Garage, Fireplace, Cathedral Beamed Den. h-26

SMALL ACREAGE--19 1/2 Acres Close to Town.

STARTER HOME--1 Bedroom home for only \$7,500.00. New Carpet and wall heater. h-37

PRICE REDUCED--READY TO SELL!--Nice 2 Bedroom, 1 Bath, Single-car Garage. Well-Insulated. New Roof. Storm Doors and Windows. h-19

160 ACRES in Lazbuddie Area. 2-8" Irrigation Wells. Good Land in Good Area. f-4

3 BEDROOM, 1 Bath home with large fenced backyard. h-34.

280 ACRES in Lazbuddie Area--Electric Valley Sprinkler, 2 Siderolls, 1-8" Well, 1-6" Well, 3/4 Mile Underground PVC, 1/4 Minerals, 25 hp. Lake Pump, 32 Acres of Improved Grasses. **PRICED TO SELL!!** f-6

GOOD RENT PROPERTY--2 Bedroom and 1 Bedroom Homes. In Good Condition. \$22,500.00. h-1

JUST LISTED--Nice 2 Bedroom, 1 Bath, Mobile Home. 14 x 64 skyline.

80 ACRES in YL Community, 1-6" Well--30 hp. Elec. Motor, 1/2 Mile Underground Pipe Domestic Well. Some Minerals. f-3

160 ACRES--in Lazbuddie Area. Good Water. Priced to Sell. f-15

LARGE BUILDING in Back for Workshop, Storage, or Hobbie. 3 Bedroom, 1 Bath Home in Lenau Addition. h-7

4 BEDROOM--2 Bath, Large Living Room, Dining Room, Fireplace. h-3

MOBILE HOME--2 Bedroom, 1 Bath. Partially Furnished 12 x 64. \$9,500.00 h-13

2 BEDROOM--Home at only \$15,000.00 h-10

HAVE BUYERS needing homes in the \$50's \$60's, and \$70's. Call today and get your house on the market.

Thursie Reid--272-5318
Roy Whitt--272-3058
Darreil Matthews--965-2127
Karen Harris--272-5183
Joy Whitt--272-3058
Lucille Harp--272-4693
Rex Harris--Broker
Max Crim--965-2742

NOTICE PUBLIC SCHOOL LAND OFFERED FOR LEASE IN BAILEY COUNTY
The Commissioners' Court of Foard County, Texas, offers for lease for a three-year term, beginning January 1, 1985, the surface only of the following described land located in Bailey County, Texas, and belonging to the Foard County School District:

1. Abstract No. 335, Labor No. 6, League No. 192, Foard County School Land, containing 177 acres of land, more or less.
2. Abstract No. 335, Labor No. 15, League No. 192, Foard County School Land, containing 177 acres of land, more or less.
3. Abstract No. 335, Labor No. 16, League No. 192, Foard County School Land, containing 177 acres of land, more or less.

Detailed information as to the terms and covenants upon which any lease will be conditioned may be obtained by writing to Charlie Bell, County Judge, Foard County, Box 660, Crowell, Texas, but sealed bids will be received by the Court only until 10:00 a.m., on Monday, September 24, A.D. 1984.

Charlie Bell, County Judge, by order of the Commissioners' Court, Foard County, Texas. b18-33s-2tsc

NOTICE OF SALE
By virtue of a Writ of Execution issued out of the District Court of Bailey County, Texas, on a Judgment rendered in said Court on June 15, 1984, in favor of ANA MARIA GONZALEZ and against RAMON GONZALEZ, Number 5085, in said Court, the undersigned did on the 8th day of August, 1984, at 9:00 o'clock a.m., levy upon the following real estate lying and being situated in Bailey County, Texas, as the property of said RAMON GONZALEZ, to-wit:

All of Lot Eight (8), and the Easterly Six Feet of Lot Nine (9), Block Three (3), Highland Addition to the City of Muleshoe, Bailey County, Texas.

Your are further notified that on September 4, 1984, being the first Tuesday of said month, between the hours of 10:00 o'clock a.m. and 4:00 o'clock p.m. on said date, at the courthouse door of said county, all the right, title, and interest of said RAMON GONZALEZ in and to the above described property will be offered for sale and sold at public auction, for cash.

Witness My Hand this 8th day of August, 1984.

Bob Henderson, Sheriff of Bailey County, Texas. g18-33s-3tsc

ONE MINUTE SPORTS QUIZ

1. Who won the Senior PGA Tournament Players Championship?
2. Who won the Atlanta Golf Classic?
3. Who was named NBA Most Valuable Player?
4. Who won the LPGA Boston Five Classic?
5. Bill Madlock plays pro baseball for what team?

Answers To Sports Quiz

1. Arnold Palmer.
2. Tom Kite.
3. Larry Bird, Celtics.
4. Laurie Rinker.
5. Pittsburgh Pirates.

LEGAL NOTICE
The City of Muleshoe is accepting bids for a base station control console for the Police Department. Sealed bids must be received not later than 8:30 a.m., Tuesday, September 4, 1984. Specifications for this equipment may be obtained from the City Secretary, during business hours at the City Hall, 215 South First Street, Muleshoe, Texas. Bids will be opened in the city manager's office on September 4, 1984 at City Hall. The City of Muleshoe reserves the right to refuse all bids. c18-34s-1tc

Comment On Sports

GOLF *****
By Pete Fritche

WASHINGTON, D.C.--The National Open at Winged Foot demonstrated how much pressure a tough course can put on even the best of golf's pros.

It seems almost unbelievable, but only two pros were the co-leaders, Fuzzy Zoeller and Greg Norman, the Australian who came from behind on the final nine holes with amazing chip shots and putts.

Zoeller played magnificent golf and is a favorite of the fans because of his good nature, talkativeness and casual demeanor. Norman looked like a hungry bounty hunter that final day, determined, tense and dead-serious. They were a perfect contrast, but Zoeller proved the cooler number in winning the playoff.

Players like Jack Nick-

laus, Gary Player and Tom Watson soared many strokes over par. So did everyone else. That raises the question whether the par-70 rating for Winged Foot is proper, and whether the course is too tough.

The one major oversight of the Open's directors was in not making a special exception and inviting Arnold Palmer. Palmer means much to the game; his absence was awkward and unnecessary.

It would have caused no problem to have Palmer participate--and that exception would not have caused future problems. There are only two or three in the game today with such a remarkable record over the years. That surely can be taken into account at the National Open.

HANSEN SENTENCED
Rep. George Hansen, (R-Idaho) was sentenced recently to five to 15 months in prison and was fined \$40,000 for failing to disclose more than \$245,000 in loans and \$87,475 in profits in the silver futures market from 1979 to 1982. The conviction will be appealed.

ON THRILL RIDES
Since 1981, an average of nearly 10,000 people a year have been injured on amusement park rides, almost a 50 percent increase from 1980, the year before federal authority in the area was cut back.

43 DUMP SITES
The EPA has failed to include 43 "sufficiently dangerous" toxic waste dumps in 11 states on a priority cleanup list, a labor-environmental coalition said recently.

ESTIMATE DOWN
The nation's farmers are expected to harvest 1.97 billion bushels of winter wheat this year, down marginally from last month's estimate and 1 percent less than last year's crop, the government said recently.

SANDHILLS PHILOSOPHER

Editor's note: The Sandhills Philosopher on his Johnson grass farm on Sandy Creek discusses thinking this week, perhaps.

The ability to think ahead is fairly rare, I think.

For instance, a couple of satellites put up in space by the U.S. are mal-functioning. Either a fuse blew or a wire came loose or something, because the things aren't sending any signals back to earth.

So on the next shuttle trip an astronaut is going to ease out of his ship, attempt to hook on to one of the satellites, bring it aboard, and try to fix it.

To get a hold on the thing, the astronaut will carry a long pipe, try to ram it up the exhaust pipe of the satellite, hope it locks into place, and pull in aboard.

Here's where thinking ahead comes in. Looks like somebody at the space center would have said, "Say, what if we have to capture a wayward satellite sometimes? Wouldn't it be a good idea to weld an iron ring on the outside so an astronaut could fasten a rope to it?"

Apparently nobody thought of it, and as a result can you think how ticklish a job it's going to be for an astronaut, while floating around in space, to try to run a pipe up an exhaust pipe of a floating satellite?

Space scientists aren't the only ones failing to think ahead. I know a man who told his son, "If you don't stop dawdling in front of that TV set and get your home work, I'm gonna turn it off for the rest of the evening." His son kept dawdling and the man strode over to the set and snapped it off, forgetting it was Monday night and a football game he wanted to see was coming on.

Yours faithfully,
J.A.

Computerized price scanning systems in grocery stores mean speedier checkouts, and can mean lower grocery bills -- if you read the receipts. "Many people throw away the computer generated receipts listing each item, size and price without realizing that they provide an ideal way to keep track of food costs," says Texas A&M University Agricultural Extension Service home economist Bonnie L. Piernot. Consumers can use the receipt information to determine how much they spend in certain categories, such as food and non-food items; or meat, vegetables, packaged products, convenience foods and staples. Reviewing the scanner receipt helps identify impulse buying and categories where spending could be cut, says the home economist.

Joe Reap, State Department press officer, on cutback on outside shipments of food, clothing, etc., to Soviet citizens:

"We can only assume that it is their intent to further restrict contacts with persons outside the USSR."



PICKUP BECOMES VICTIM OF RAIN--This pickup was spotted on FM1760 during the very heavy rains last week. It is one of many vehicles that fell victim to the mud and water.

ROY WHITT
AMERICAN VALLEY INVESTMENTS
REAL ESTATE
WEST HIWAY 84 MULESHOE, TEXAS 79347
HOME PHONE 806/272-3058 BUSINESS PHONE 272-4266

True Value HARDWARE STORES

HARDWARE VALUE OF THE MONTH
Master MECHANIC®
48-in. Rulevel Injection-molded ruler with 1 level, 2 plumb vials. MM348 Quantities Limited
299
While Supplies Last

True Value HARDWARE STORES

BARGAIN OF THE MONTH
32-Gal. Rectangular Trash Container
Withstands temp. extremes. Rugged polyethylene. 7332-BN Quantities Limited
888
While Supplies Last

Fry & Cox Inc.
401 S 1st 272-4511

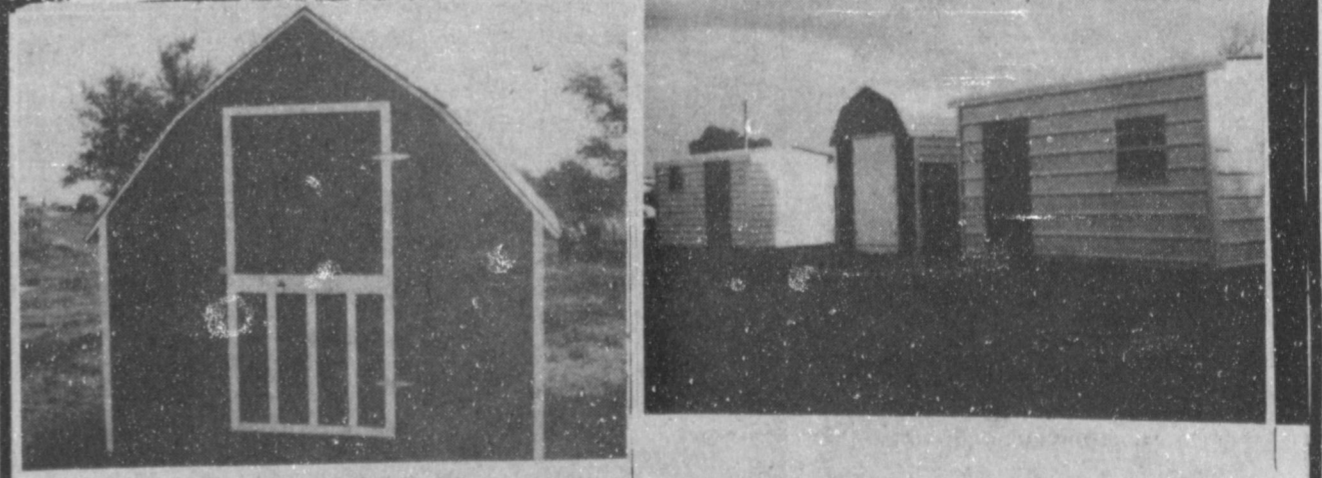

Portable Buildings Portable Offices
Wood or Steel Skidmounted
Delivery or Built on Site
Custom Built
Sudan Porta-Builders
East Railroad Ave. Sudan 227-2005

