

The Women's Page

Chris Moss, Society Editor --- Phone 481-3681

Diana Mindt-Airman Kreigel Married In Recent Ceremony

In a ceremony performed in Sacramento, Calif., recently, Miss Diana Marjean Mindt, daughter of Mr. and Mrs. Oscar O. Mindt, Sacramento, and Airman Second Class Kenneth Leon Kreigel of Mather Air Force Base, son of Mr. and Mrs. Alvin Kreigel Farwell, were united in marriage.

Vows were exchanged by the couple at Trinity Lutheran Church with Rev. Carl Fickenscher and Rev. Paul Kolch officiating.

Mrs. John Ehorn of Sacramento was matron of honor and bridesmaids were Donna Anderson, Eureka, Calif., and Gloria Simmons of North Sacramento. They wore identical dresses of copen blue nylon over taffeta and matching braid headpieces with blue tip veils. They carried cascade arrangements of blue carnations.

The bride, given in marriage by her father, wore a formal wedding gown of white nylon organza over tulle and taffeta. The dress was fashioned with a fitted bodice of white Chantilly lace styled with a square neckline and long sleeves extending to petal points at the hands. Front of the bouffant skirt was accented with lace clusters centered with petite beauty bows. The gathered fullness of the skirt back extended to a modified court train. Her elbow length bubble veil of white silk illusion was attached to a princess crown of seed pearls and iridescent crystals. She carried her bouquet, a large white cymbidium orchid surrounded by stephanotis, atop a white Bible.

Sharon Kreigel, El Paso, niece of the groom was flower-girl and ringbearer was Russell Mindt, small brother of the bride.

Nolan Kreigel, Farwell served his brother as best man. Ushers were Kenneth Mindt, brother of the bride, Wendell Aiff and John Ehorn, all of Sacramento. Candles were lighted by Gerald Mindt, brother of the bride and Steven Elledge.

Mother of the bride chose a silk sheath dress of olive green with which she wore beige accessories. Her corsage was an orchid. The groom's mother



A2C And Mrs. Kenneth Kreigel

wore a silk sheath dress of mauve accented by bone accessories. Her corsage was also of orchids.

The couple will be at home in Sacramento following a wedding trip. For travel the bride wore a light blue sheath dress covered by white cotton lace. Her accessories included a white hat and gloves, and black patent shoes and purse. She wore the orchid from her bridal bouquet.

Airman Second Class Kreigel is a 1958 graduate of Farwell High School and attended West Texas State College and Draughon's Business school prior to entering the air force.

Mrs. Kreigel is a 1959 graduate of C. K. McClatchy High School in Sacramento and attended Sacramento City College where she graduated in 1961. She later attended Sacramento State College where she is a

member of Gamma Delta. Approximately 350 people attended the wedding and reception.

Rose Home Scene Of Lydia Circle Meet

The home of Mrs. Claude Rose was scene for the meeting of Lydia Circle of Farwell Baptist WMU, Monday night. Members of the day circle met with the Lydia circle for a program on the responsibilities and organization of the Baptist WMU. Mrs. Ralph Franze, president of Lydia Circle was in charge of the program assisted by Mrs. Roy Lovett, incoming president of the day circle. Special music was provided by a quartet.

Lovely refreshments were served to Mmes. Frahse, Lovett, S. O. Billington, Clytie Dial, J. L. Bass, Bruce Blair, Asa Smith, Bernard Nelson, True Bell, John Boling and Dwight Sheriff, members, and Mrs. Nat King, a guest, by Mrs. Rose.

Spend Weekend In Ruidoso

Mr. and Mrs. L. R. Vincent and their houseguests, Mr. and Mrs. Bob Cox, Dallas spent last weekend in Ruidoso. They returned to Farwell late Sunday. Mr. and Mrs. Cox, niece and nephew of Vincent, are spending the remainder of the week visiting here.

Recent Visitors

Mr. and Mrs. Willie McAlpin and girls, Muleshoe and Mrs. J. M. Roberson of Vera have been recent visitors in the home of Mr. and Mrs. E. W. McGuire.

The visitors are all old friends of the McGuire family.



Children Of Mrs. Kate Phillips

L TO R, Bunk Phillips, Lt. Col. Carthon Phillips, Mrs. Ralph Peterson, Mrs. Phillips, Charlie Phillips and Glenn Phillips. The group has been enjoying a family reunion.

Phillips Family Reunion

The children of Mrs. Kate Phillips, who have not been together since shortly after the death of their father, Frank, some 14 years ago, have all been guests of their mother and other local relatives for the past several days.

On July 4th, the group met at the Phillips home, south of Farwell, for a wiener roast and picnic supper. They also enjoyed a fireworks display. Friday the festivities continued with the family visiting in Clovis.

Highlight of the three-day affair was a dinner served at Spur restaurant in Texico Saturday. A fried chicken dinner complete with all the trimmings was served to the group.

Mrs. Phillips and her five children were seated at the head table and other guests, including in-laws, grandchildren, great-grandchildren, and a brother and sister in law of Mrs. Phillips, were seated at long tables placed at an angle to the head table.

After the Saturday dinner the group returned to the Glenn Phillips home for an evening of visiting and picture taking. Most of the group have returned to their homes this week.

Attending the reunion were Lt. Col. and Mrs. Carthon Phillips and family, Memphis, Tenn., Mr. and Mrs. Ralph Peterson, Mr. and Mrs. Bunk Phillips and family, Mr. and Mrs. Glenn Phillips and children, all of Farwell; Charlie Phillips, Amarillo, Mr. and Mrs. Tom Bartimus and children, Kansas City, Mr. and Mrs. Tom Massongil, Calif., Miss Mary Katherine Miller, Douglas, Ariz. and Mrs. Kate Phillips, Farwell.

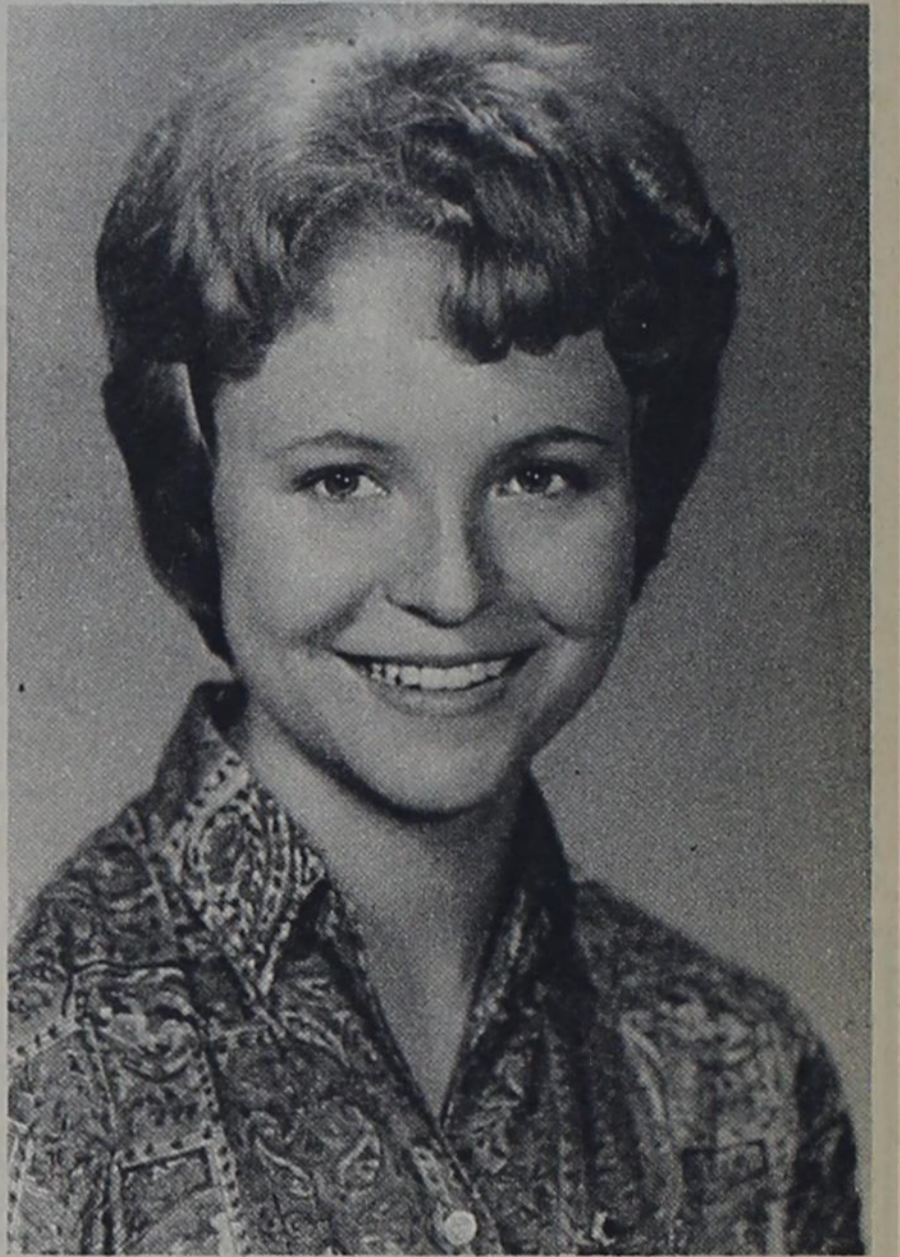

Announce Engagement

Mr. and Mrs. Elmer Teel, Texico, are announcing the engagement and approaching marriage of their daughter, Peggie, to Gene Usrey, son of Mr. and Mrs. Doyle Usrey, Portales. Vows will be exchanged at Hamlin Memorial Methodist Church September 8, 7:30 p.m. (CST). Friends and relatives are invited to attend the wedding and reception which will follow in the fellowship hall at the church. (Bingham Photo Shop.)

Grey Circle Of WSCS To Meet July 16

Grey Circle of the Methodist WSCS will meet in the fellowship hall at the church, July 16, 8 p.m.

Mrs. Joe Helton will bring the program on "Dimensions of

Prayer" and Mrs. Jack Williams will be hostess for the meeting.

All members are urged to attend.

LUTHERAN NEWS

LWML met July 9, with Chairman of Christian Growth, Mrs. Gilbert Kaltwasser presenting a film on "Missions in Mexico". The film was provided by Mrs. Ed Ramm. Hostesses for the meeting were Mrs. Ben Kube and Mrs. Clarence Kube.

The LWML will sponsor an ice cream social on the regular family night, July 21. Games will be played.

Walter League will meet at the Lingnau home July 14.

Marriage Announced

Announcement has been made of the marriage of Mrs. Jessie Magness, Colgate, Okla., to G. W. Magness, Farwell. The couple were married in the office of Justice of the Peace, J. R. Thornton, Saturday, July 6.

They left for Truth or Consequences Wednesday where they will visit for several days.



Lisa Ann Darby One Year Old

Lisa Ann Darby, daughter of Mr. and Mrs. Jerry Darby, celebrated her first birthday with a party in the home of her parents, Monday evening, July 8.

A white birthday cake iced in pink was served with home made ice cream, after gifts had been opened.

Attending were her grandparents, Mr. and Mrs. D. O. Roland, Mr. and Mrs. Harlin Obenshain and Dwayne, Mr. and Mrs. Bill Garrett, Craig and Donnie, Timmie Sooter and the hosts family.

Names Omitted

The names of Betty Ruth Lockhart and Peggie Teel, Texico were omitted from the list of college students making the dean's honor roll at Eastern New Mexico University, last week.

Miss Lockhart is a freshman and Miss Teel a junior at the college.

Judy Tharp left Wednesday morning for a visit in Oklahoma City with her sister and family, Sgt. and Mrs. Ben Zachreal, Edith and Ray.

Red Sez



After age 40, do women's feet grow longer, or do their shoes merely look bigger?

Let Us Service Your Car With Fuel-Oil-Wash Lube Job We Will Pick Up And Deliver

Wheeler Avenue '66' Station

If You're Satisfied Tell Your Friends, If Not Tell Red

Texico Ph. 482-9148



Wesson-Johnson Engagement

Mr. and Mrs. N. P. Wesson, Clovis, announce the engagement and approaching marriage of their daughter, Phyllis, to Danny Johnson, son of Mr. and Mrs. Kenneth Johnson, Farwell, Route 1. Vows will be spoken by the couple at 7 p.m. (MST) August 23 in the chapel of Central Baptist Church, Clovis.

Junior Leaders 4-H Club Weiner Roast

Junior leaders 4-H club met at the courthouse Monday night and journeyed to Clovis to the park, where they had a wiener roast. After the meal of hot dogs with all the trimmings the group went to Bell Park and viewed a baseball game.

Attending were Dickie Chitwood, Gary Foster, Donna Dunn, Janis Billingsley, Gerald, Nedda, and D. H. Foster, Bruce Billingsley, Mary and Martha Coffey, Teri Sue Mabry, Deryl Coker, and Mr. and Mrs. Leon Billingsley, Mr. and Mrs. Nelson Foster and Mrs. Hattie Coffey.

Uncle Ray's 'Hot Air'



"I'm looking for adventure, excitement, beautiful women," cried the young man to his father as he prepared to leave home. "Don't try to stop me."

"Who's trying to stop you?" shouted the father. "I'm going with you."

You're a modern person today if after meeting a crisis face to face - you take a pill.

Avoid a financial crisis and shop Uncle Ray's Low Prices.

Ray Mears

Hwy. 70-84 - FARWELL -

Visitors In Martin Home

Visiting recently in the home of Mr. and Mrs. Raymond Martin have been Mr. and Mrs. Kelton Hickman and family, Conoga Park, Calif., Mr. and Mrs. Carl Deaton and family, Clovis, Mr. and Mrs. Jimmy Martin and son, Carlsbad, Mr. and Mrs. Tommy Phillips and Teresa, Tulsa, Mr. and Mrs. Cotton Robertson and family, Farwell, Mrs. E. M. Baldrige and daughter, Tulsa, Mrs. Lora Brown, Lazbuddie, Albert Kreigel, Oklahoma City, Mr. and Mrs. Walter Hardage, Lubbock.

Dinner was served to most of the group at the Martin home July 4.

Attend Homecoming

Attending a homecoming at Wilson recently were Messrs. and Mmes. W. J. Matthews, N. R. Harding, B. L. Harding and Mrs. H. H. Carlysle.

This is the seventh homecoming the group has attended and they report a wonderful time.

Crops in that area are good; however they are late.

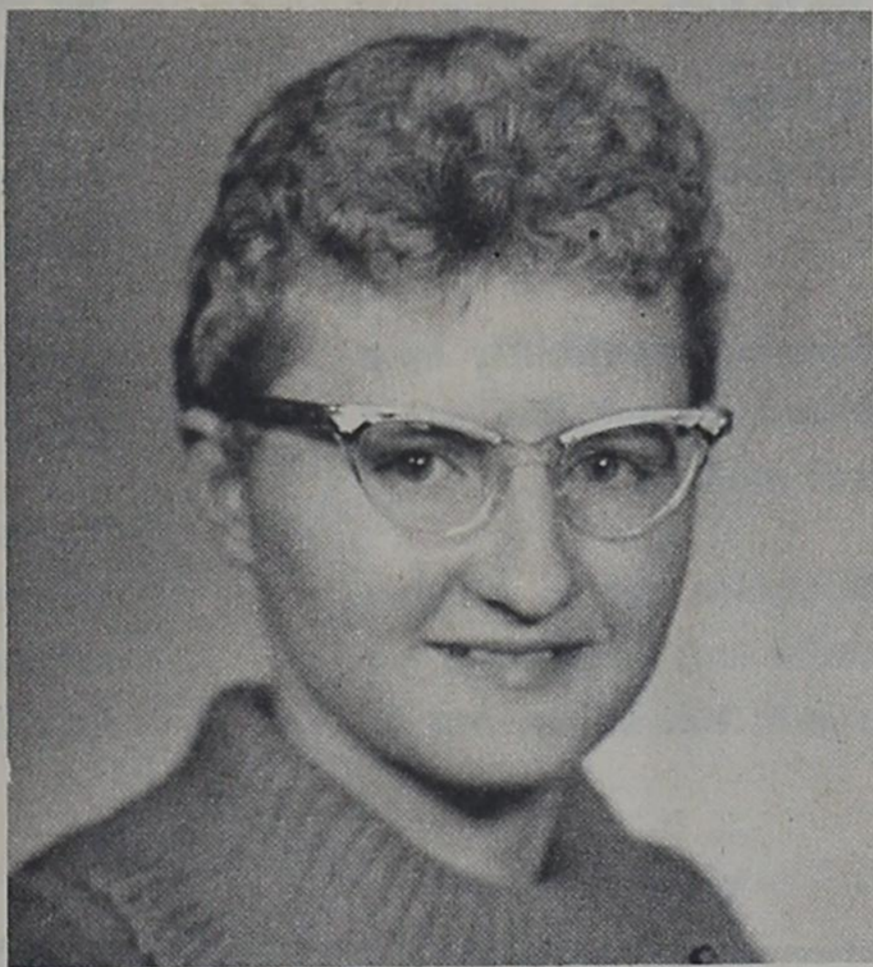

Announce Marriage Of Daughter

Mr. and Mrs. Robert Servatius, Texico Route 1, are announcing the marriage of their daughter, Bobbie Pauline, to Jim Slaughter, son of Mr. and Mrs. Joe Slaughter. Vows were exchanged in a quiet ceremony Friday, July 12 (today). After a short wedding trip to points of interests in New Mexico the couple will make their home at 1005 1/2 Axtell St., Clovis.

TO MY FRIENDS AND CUSTOMERS,

I Wish To Take This Means To Announce That I Am No Longer In The Mobil Service Station. I Wish To Personally Thank The Folks For Their Patronage While I Was In Business.

FLOYD MILSTEAD

DRESS RIGHT ---

You Can't Afford Not To

JACK HOLT

"The Clothier"

304 MAIN

CLOVIS

50th Anniversary Celebration

(Editors note: Following is an account of the recent trip to Memphis, Tenn. to attend the 50th anniversary celebration of Baptist Girls' Auxilliary as written by fifth grade student; Cheryl Boling.

BY CHERYL BOLING

It was a great thrill to attend the second 50th Girls' Auxilliary Convention in Memphis, Tenn. There were 7000 girls registered.

I felt as if I had been on a world tour after hearing the missionaries. There were missionaries from a lot of foreign countries and also parts of the United States. The missionary I liked best was Mrs. Willie Johnson from Alaska. She told how they have to buy groceries for a whole year at one time and how they have to fly 150 miles to see the doctor.

On the first night (Friday) we spotlighted the Orient with Ruby Wheat from Korea and Mrs. E. J. Thorpe from Hong Kong. At the end of the program we had an anniversary pageant.

Friday morning the 30 nurses from the Baptist Memorial Hospital in Memphis brought the special music. Emphasis was placed on Africa with Webster Carroll from Tanganyika, Mary Ellen Yancy from Nigeria, Mrs. Dotsen Mills, Nancy and Becky from Argentina and Jamaica, and Mrs. A. L. Inlesias and Marvella from San Blas Islands, as speakers.

Friday afternoon special emphasis was placed on Latin America with Roberta Ryan from the Spanish Baptist Publishing house as speaker along with Minnie Lou Lanier from Brazil, Darlene Elliott from Columbia and Mrs. Hoyt Eudaly



Cheryl Boling proudly displays a handbook, which she will treasure as a memento of the wonderful time she had while attending the GA Convention in Memphis, Tenn.

from the publishing house. At the afternoon session we also heard Mrs. Johnson from Alaska and Itsuko Saito from Hawaii.

After the Friday night meeting we had autograph parties at three hotels. The junior choir

from Memphis played songs on bells for our enjoyment Friday evening.

On Saturday Mrs. R. L. Medford, from Mississippi and Amelia Rappold from Louisiana spoke to us on the mission needs in the United States. Again interest was centered on Africa and Europe with Mary Fernandez from Nigeria and Marjorie Jones from Ghana as speakers.

On Saturday morning roll call of the 50 states was held. Mrs. Betty Brewer was narrator for this program; she told something about each of the states and one girl came forward to represent each state.

I was accompanied by my mother to all meetings and we had great fun.

Training Union Has Picnic Supper, July 4

Members of the young married people's training union of First Baptist Church, Farwell, met at the home of Mr. and Mrs. Eugene Dew July 4 for a picnic supper.

Each family brought a basket meal, which was served in the backyard at the Dew home. The host family provided the dessert, homemade ice cream, and the drink.

After the meal the evening was spent visiting.

Attending were Messrs. and Mmes. Joel Tankersley and Dean, Truitt Hardage and children, Bob Dollar and family, Donald Mouser and children, Roy Woodard and son and the host family.

Return From Calif.

Mr. and Mrs. Alvin Kreigel and son, Nolan, returned Saturday from California where they attended the wedding of their son and brother, Kenneth, in Sacramento, and also did a bit of sightseeing.

They made a tour of Los Angeles and San Francisco and on the return trip they stopped in Salt Lake City to visit the Mormon Tabernacle.

They were gone approximately two weeks.

Visitors Return Home

Mr. and Mrs. Bill Johnson and children, Alva, Okla., who have been guests in the home of Mr. and Mrs. Russell Johnson for the past two weeks, returned to their home Saturday.

Mr. and Mrs. Cecil Dykes and children, Amarillo, were visitors in the Johnson home on July 4 and 5. They returned home early Saturday morning also.

Young People Have Hayride, Progressive Dinner Party

Members of the youth department of Texico Baptist church met at the home of their teacher, Mrs. Murray White, Monday night for a hay ride and progressive dinner party.

First stop was made at the home of Mr. and Mrs. H. H. Billingsley, where they were served an appetizer from there they progressed to the home of Rev. and Mrs. Harvey Hudnall for a salad course and on to the

home of Mr. and Mrs. Ray Sharp for the main dish.

After leaving the Sharp home they returned to the White home for home made ice cream and cookies. They also played several games at the White home.

Attending were Rev. and Mrs. Leroy Looper, Mr. and Mrs. Murray White, Wayne Hudnall, Judy Sharp, Kathy White, Butch Billingsley and James Watts.

Marriage Licenses Issued

June 29 -- James Nathaniel Jenkins, Clovis, N.M., and Harriet Ann Scoggins, Clovis.

July 5 -- Larry Dee LeFever, Denver, Colorado, and Dyaltha Lee Bradshaw, Bovina.

Texico WMU Has Monday Meet

Members of Texico Baptist WMU met at the church Monday afternoon for a royal service program, with Mrs. Nora Day in charge of the program on "Changing Patterns in City Missions."

Mrs. John Hightower and Mrs. Murray White brought special messages in song.

Attending were Mmes. Leroy Looper, John Lockhart, Nora

Day, Murray White, J. O. Ford, Harvey Hudnall, Anson Bowers, D. J. Brown, S. A. Jones and Monty Parsons, members, and Mrs. Hightower and Eddie West, visitors.

Mrs. Mary Bynum and boys Artesia have been visiting in the home of her parents, Mr. and Mrs. B. L. Harding at Texico.

Kristi Doshier Is One Year Old

Kristi Lanell, one-year-old daughter of Mr. and Mrs. Jerrell Doshier, Texico, celebrated her first birthday Sunday, July 7.

On Saturday she appeared on the TV Birthday Party in Clovis, where she said a few words to the MC and ate birthday cake and ice cream.

Sunday the day was spent playing with her five-year-old brother, Darrell. At noon a birthday dinner complete with the traditional cake was served. The cake was white, iced in white, and trimmed with pink roses and the words "Happy Birthday" and one pink candle.

Grandparents of the birthday girl are Mr. and Mrs. Robert Wallace, Gentry, Ark., and Mr. and Mrs. Dick Doshier, Farwell.

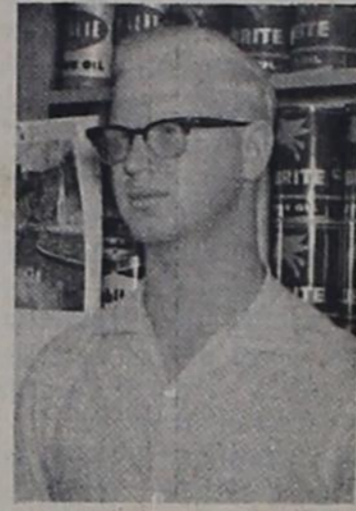

JAMES WATTS

Introducing The New Manager Of The MOBIL SERVICE In Texico, Mr. James Watts.

Courteous Service And Good Mobil Products

At

McKINNEYS MOBIL SERVICE

Texico

MEET MR. WUNSTOP DUZZIT



Don't know 'bout th' rest o' th' boys here at Red's but my legs are in good shape 'n th' minute y' drive in I'm at y'r service--on th' double!

We Will Pick Up Your Car For Complete Service. Just

Phone 481-3662

If You're Satisfied Tell Your Friends, If Not Tell Red

RED'S '66'

RED PRATHER 481-3662--Farwell



We Are Always Happy to be of Service to You RALPH HUMBLE Farwell, Texas

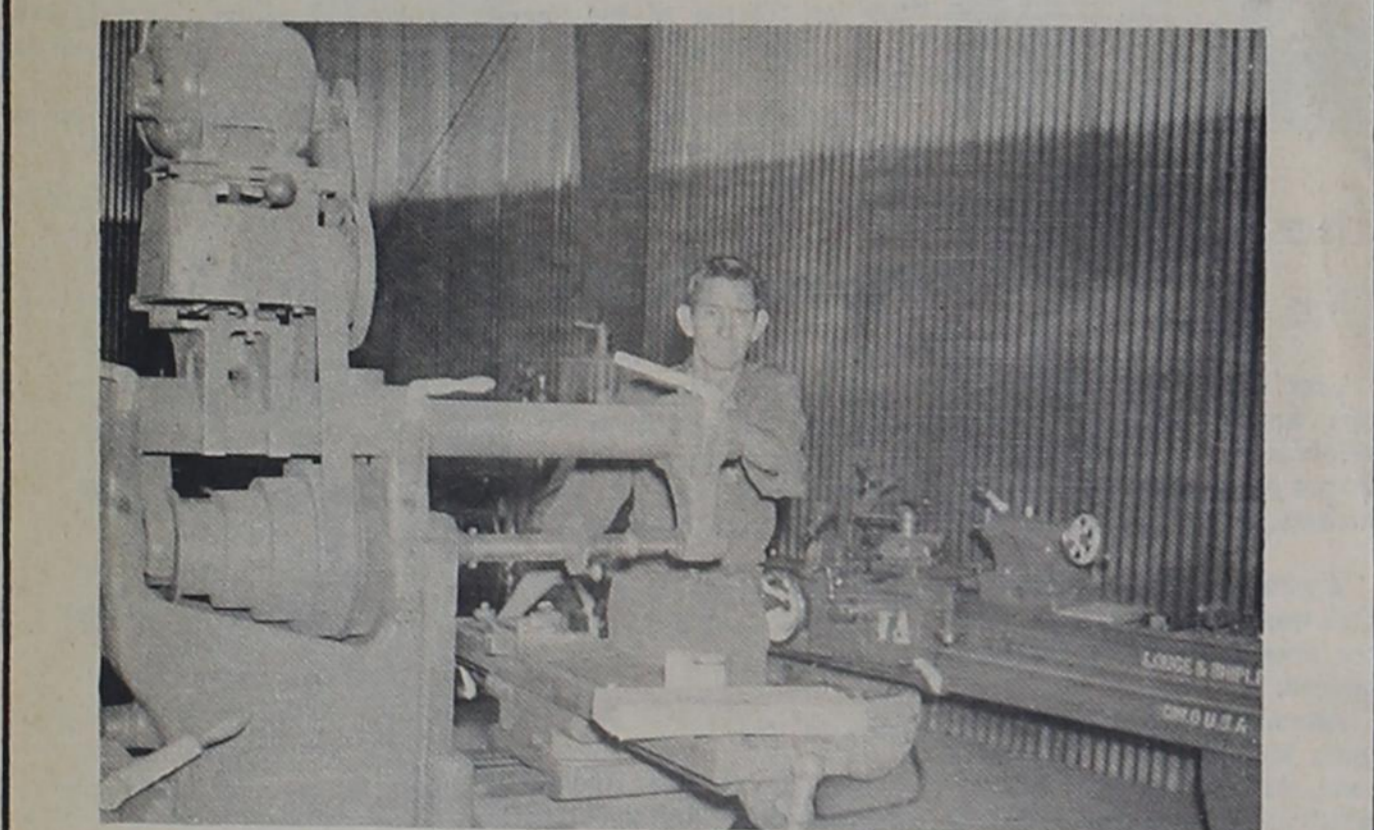

Introducing Frank Gamble Our Machinist With Over 22 Yrs. Experience.

Frank Does All Kinds Of General Machine Work, But Specializes In Gear Head Work. Try Frank For The Best In Machine Work.

BLAIN AND SON

BLACKSMITH AND MACHINE SHOP

On U.S. 70-84

Farwell

Buyer... vs. Seller

Most of us lead a double life.

One minute we're a BUYER. The next minute we're a SELLER . . . of goods, services, time, or talents.

Of course, there's some incompatibility in a Buyer-Seller combination. About like you'd expect in a dog-and-cat mixture.

Consequently, we sometimes get to playing our part as Mr. Buyer with such enthusiasm we forget that our other self, Mr. Seller, has to

put dollars in our pocket before our Mr. Buyer self can spend them out of it.

And every time we, as Mr. Buyer, take one of those dollars out of circulation here by spending it out of town, we shrink Mr. Seller's market so it's a little harder for him to get us some more dollars.

It's too bad we don't get more teamwork out of our two personalities. When Mr. Buyer is cutting Mr. Seller's throat, we need to recall that they are both using the same throat.

Kelly Green Seeds, Inc. Pat Patrick	Sherley-Anderson-Pitman Serving The Farmer	AA Bowl And Cafe
Paul Wurster Your Conoco Consignee	S & S Furniture Good Furniture--Low Prices	Schueler Feed & Supply For Your Feeding Needs
Security State Bank Member F.D.I.C.	Rose Drug & Gift "Prescriptions A Specialty"	VILLAGE TV Records, TV & Radio Repair Ray And Erma Stone
State Line Food Mill Mr. and Mrs. John Porter	Clyde Magness Real Estate Let Us Help You	State Line Tribune

KNOCKED DOWN PRICES!

Prices Good Thursday July 11 With Most To Continue Through Wed. July 17. Quantity Rights Reserved.

WE DELIVER WITH \$5.00 PURCHASE

BRADSHAW'S THRIFTY KAYOES PRICES TO WIN THE ROUND EVERY TIME IN THE FIGHT FOR LOWER BUDGETS! STAY IN THERE PUNCHING WITH QUALITY FOOD BUYS FROM THE PACE- SETTING GROCERY STORE IN THE TWIN CITIES

Three Star Spiced
PEACHES 2½ Can **3 For \$1.00**

Sunshine
CRACKERS 1 Lb Box **29¢**

KIMBELL'S GIANT
DETERGENT **59¢**

WE SELL BEEF FOR THE DEEP FREEZE BY THE HALF OR QUARTER

Del Monte 303 Can Yellow-White
CORN **3 FOR 59¢**

BANNER (Limit 2 Lb)
OLED Lb **9¢**

Vegetole (WITH \$5.00 PURCHASE)
SHORTENING 3 Lb **39¢**

Counting Calories?
ENJOY DELICIOUS...
 **DIETETIC CANDIES**
MADE WITHOUT SUGAR OR SALT ONLY 2 CALORIES EACH

BISCUITS
Kimbell's **3 FOR 19¢**

Honey Boy Tall Can
SALMON **59¢**

DELMONTE
Tuna Flat Can **2 For 59¢**

(Makes Hamburgers Taste Lots Better)
French's
BARBEQUE SAUCE **39¢**

Del Monte
PEAS 303 Can **3 FOR 69¢**

ANOTHER SERVICE FOR OUR CUSTOMERS! WE NOW HAVE-
CRUSHED ICE

PRODUCE
PRICED LOW - - BUT STILL FRESH

FROZEN FOODS

Ice Cold
WATERMELON Lb **3¢**

Banquet
TV DINNERS
chicken turkey beef **39¢** Each

DEL MONTE 300 CAN
TOMATO JUICE
4 For 49¢

Vine Ripened
TOMATOES Lb **19¢**

KEITH'S
FISH STICKS
29¢ Pkgs.

Special Cut
STEAKS
FOR THOSE DELICIOUS COOK OUTS

No.1 Red
POTATOES 10 Lb. **39¢**

THRIFTY SUPER MARKET

JERRY BRADSHAW, OWNER-OPERATOR

8-7 Weekdays

EVERY FOOD PURCHASE GUARANTEED 100% TO FULLY SATISFY THE BUYER!

8-8:30 Saturday

Open Sunday 10-1 And 3-7

Kimbell's 5 Lb (Fry Those Fish)
CORN MEAL **45¢**

WE GIVE GUNN BROS. STAMPS

THE HIGH PLAINS FARM AND HOME

A SUPPLEMENT TO PARMER COUNTY NEWSPAPERS

THURSDAY, JULY 11, 1963



'Tater Time

The potato harvest began in Parmer County last week. In these pictures, the beginning of the harvest near Friona is depicted. At the top left, a worker on the M.A. Black farm north of Friona sacks up the newly-dug potatoes. Successive pictures show Kenneth Neill, manager of Friona Growers and Shippers, admiring some of this year's potatoes with Onesimo Perez, shed foreman. Other pictures show workers emptying a truckload of potatoes into the washing mechanism, the potatoes being separated according to size and grade, sacked into 100-pound sacks, and finally, loaded into the waiting refrigerated boxcar, which will carry Parmer County potatoes to national markets.

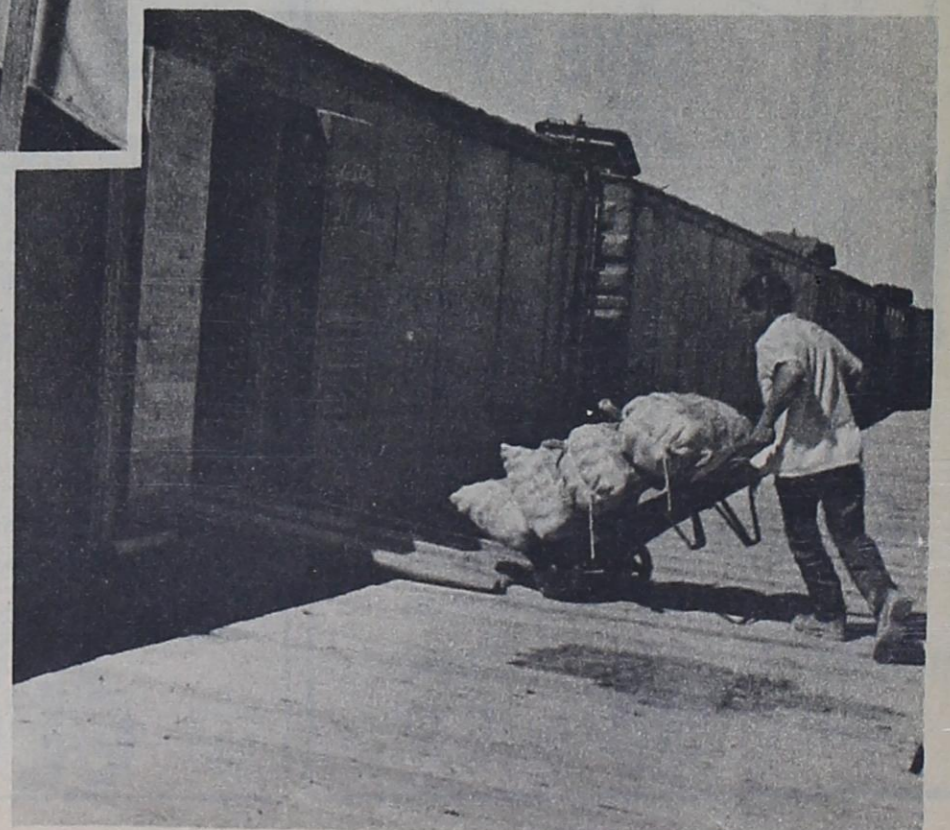
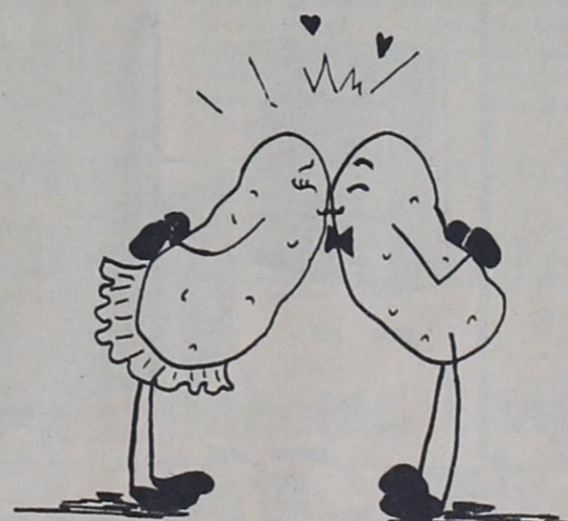
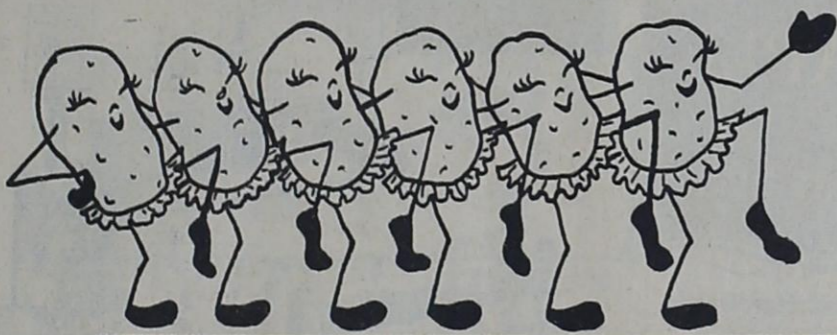

Extension Service Issues New Insect Control Guide

Two new insect control guides released by the Texas Agricultural Extension Service deal with vegetable and field crop pests. They are MP-339, "Texas Guide for Controlling Insects on Grain and Forage Crops," and L-255, "Texas Guide for Controlling Insects on Vegetable Crops."

The first publication points out that both ground and airplane application may be effectively used for controlling insects on field crops. Though some insects are hard to control, the use of recommended pesticides can be a profitable measure.

The bulletin discusses the treatment of seed prior to planting to protect them from such insects as the southern corn rootworm, wireworms and seed maggots. Small grain, rice, grass, alfalfa, and vetch insects are also considered. Several tables give insecticide recommendations for the various pests discussed.

L-255 emphasizes that vegetable insect control is largely a matter of prevention. It says that control measures should begin before insects appear in damaging numbers. The publication covers methods of application, cautions to use with

insecticides, and restrictions on the use of certain chemicals. It also has a section on the control of the corn earworm and the sweet potato weevil.

In addition to tables giving the recommended insecticides and their rates, there is a special section for home gardeners. It deals with some of the problems that are encountered by individuals who garden in their backyards.

For more information about controlling insects on vegetables, grain and forage crops, see your county agricultural agent or write the Agricultural Information Office, College Station, and ask for MP-339 and L-255.



MAKING PLANS for the 4-H Club Workshop which was held Monday are Martha and Mary Coffey with County Home Demonstration Agent, Cricket Taylor. The girls, daughters of Mr. and Mrs. Claude Coffey, are members of the Farwell 4-H Club.

"Sure Sign of Flavor"
QUALITY CHECK
DAIRY PRODUCTS

Butter Milk
College Cheese Sour Cream

In No-Wax--No-Leak Plastic-Coated Cartons

CLARDY CAMPBELL Quality Check DAIRY PRODUCTS

REAL ESTATE LOANS

- HOME LOANS
 - Conventional
 - F.H.A.
 - G.I.
 - Home Improvement
- BUSINESS BUILDING LOANS

First Federal Savings & Loan

HOME OFFICE
4th & FILE
CLOVIS, N.M.

BRANCH OFFICE
2nd & ABILENE
PORTALES, N.M.

At Home In Farmer County

By CRICKET B. TAYLOR
County HD Agent

SAVE FOOD VALUE IN FRUITS AND VEGETABLES -- The season for canning and freezing food is now in full swing with fresh vegetables and fruits on the plentiful list. Vegetables and fruits are important in the diet for general good health, but if most of the nutrients are lost by using the wrong methods in preparation and processing, then we will have a filler, not a nutritious food for good health.

Limp, wilted vegetables lose one-third or more of their nu-

tritious food value through a process of oxidation. That old slogan, "One hour from the garden to the can," still holds true whether you are conserving by freezing or canning. Gather only what can be processed in a short time.

ONE-STEP METHOD MAKES CANNING EASIER -- The latest method for canning vegetables is a one-step cold-pack method. Directions are simple . . . As an example, take snap beans. Begin by washing all pint or quart jars in hot soapy water and rinse well. It is not necessary to sterilize jars since the pressure canner must be used (Continued on next page)

KIRBY VACUUM CLEANER Sales and Service--Rebuilt Cleaners and parts for Most Makes. Box 612--909 W. Plains or Phone 762-2121 for Free Showing in Home. Clovis N. Mex.

Farm And Ranch Loans
Long Term Low Interest
ETHRIDGE-SPRING
Agency, Friona
Phone 8811

Dr. William Beene
Optometrist
Phone 4051 13th. & Cleveland
Friona, Texas (South Of Hospital)

YOU'VE ASKED FOR IT . . . 320 acres finest land in Sherman County. All in cultivation. One 8" irrigation well and best natural gas contract available. Within spittin' distance of Stratford. Has been under irrigation five years. \$350 per acre. 29% down. Terms to suit buyer.

A DIAMOND IN THE ROUGH . . . All this place needs is a good farmer who knows his business. 320 acre dryland farm. Lays in best water area in Sherman County. Six miles east of Stratford. Good wheat base. Natural gas close by. \$40,000 takes all. 29% down. Terms on balance.

Bill Pendleton - Dave McReynolds
Licensed Realtors
Stratford Phones 396-2491 or 396-3831 Texas

HOW TO MAKE MORE MONEY WITHOUT LOSING A CENT...

SAVE BY July 10th

GET YOUR MONEY into your savings account by July 10th -- receive earnings for the Entire 6 months. Doesn't cost you a cent to save by the 10th-- but you earn greater returns. So save by July 10th We keep your savings insured safe by a Federal agency.

4 1/2 % current rate per annum

State Savings And Loan Association
1106 Main Clovis, N. Mex.

County 4-H Girls To Hold Dress Revue

Parmer County's 4-H Club dress revue will be held in Farwell at the homemaking cottage of Farwell High School Thursday, July 18, at 2 p.m.

There will be two divisions in the revue, for juniors and seniors. Any 4-H Club girl enrolled during the current year in a clothing project who worked under the supervision of a trained adult leader will be

eligible to participate.

Construction of the garment will be judged in the morning

beginning at 10 a.m. All garments and record books must be in the FHS homemaking de-

partment by 9:45 a.m. Thursday.

A senior girl and a junior girl will be chosen to represent Parmer County in the district dress revue in Amarillo July 26.

The public is invited to attend, according to Cricket B. Taylor, County Home Demonstration Agent.

Grapefruit Flavor Is Research Topic

What causes some grapefruit to be bitter while some is sweet? The answer to this question will be sought in research to be conducted at the University of Oklahoma Research Institute.

The work, which will seek to determine the changes that take place in a grapefruit as it matures, is being done under a contract with the USDA's Agricultural Research Service. It is part of efforts by the service to find new uses and new markets for agricultural products.

The bitterness of grapefruit, particularly in early-season fruit, is believed to be the reason for decreased consumption of the fruit. The Oklahoma scientists will try to reveal the

chemistry of naringin and other grapefruit constituents that cause the bitterness by analyzing samples of fruit picked at intervals throughout the growing season.

The appearance, accumulation and disappearance of the bitter compounds in the fruit will also be studied. Experiments will be conducted to determine if these compounds decrease as the fruit grows and ripens or whether they are diluted or converted to less bitter or non-bitter compounds.

The information gained in the research is expected to help ARS scientists devise practical and more accurate methods of controlling or eliminating bitterness from processed grapefruit products.

COURTHOUSE NEWS

Fed. Tax Lien U. S. A., G & M, L. Short, S. R.

Fed. Tax, Lien, U.S.A., Lester Rhinehart, S. R.

DT., William R. Stockard Jr., Fed. Land Bank, S/2 Sect 65 Kelly "H"

DT., Herman A. Kelm, F.F.S. & L., 6,914 A. of Sect. 31 T9S R1E Garden Lot Sub.

WD., Hedwig Gast et al, Herman A. Kelm, 6,914 A. of Sect. 31 T9S R1E Garden Lot Sub.

WD., Billy D. Williams, C. W. Dixon, SW/4 Sect 32 T2N R2E

DT., Verney Towns, P.C.A., SW/4, S19, Blk A & SE/4 Sect 2, Blk B Rhea Bros Sub.

WD, Richard V. Rocky-Leonard H. Nettles et al, 78,27 a. oc NE/4 Sect 26 TIN, R4E

WD, Nelson O. Welch, Geo C. Taylor Jr., Lots 4&5 Blk 75 Friona

DT, J.M. Hamley, Fed. Land Bank, S. 177 a. of Section f5 T1SS R2E

WD, C. K. Halt Est., Mrs. Zula Halt, NE/4 Sect 28 Johnson "X"

Abst Judg., Western "66" Co Inc., Andrew Brown, S. R.

WD, Bertha P. Dook, Floyd L. Stowers, NW/4 Sect 23T3S, R3E

WD, Bertha P. Dook, C. T. Stowers, NE/4 Sect 23T3S, R3E

DT., First Baptist Church, F.F.S.&L., Lots 1 thru 16 Blk 2 B Plaza Add Farwell

DT., E. T. Ford, P.C.A., NE/4 Sect 12 T11S R3E.

DARK is the new look for seersucker

Never-before colors (for seersucker, at least) . . . for a more crisply blended seersucker (52% acetate, 48% cotton, a continual wrinkle shedder). Marcy Lee's chic sheath, quartered and diagonally sectioned. Black stripes with olive and teal, terra cotta and pewter blue, pimento and putty. Sizes 10 to 20, 12 1/2 to 22 1/2.

The FASHION SHOP
6th. and Main Clovis
See Our TV Fashion Show Ch-12 10:10 PM Tues.

JUST RECEIVED TRUCKLOAD OF LIVING ROOM SUITES

2 Pc. Contemporary Living Room Suite Compare with suites that sell for \$279.95 Our price \$159.95 with trade.

2 pc. Nylon Frieze Living Room Suite Large Modern. A regular seller at \$249.95 Our price \$149.95 with trade.

Hide-a-way bed, Nylon frieze. Good innerspring mattress. Reg. \$229.95. Our price \$129.95 with trade.

2 Pc. Modern Living room suite. Foam. Reversible cushions. All hardwood frame. Choice of colors. Nylon frieze. Reg. \$179.95. Our price \$89.95 with trade.

5 Pc. Western Style Living Room Suites. Divan that makes bed. Platform rocker, coffee table, 2 step tables. Regular seller \$239.95. Our price \$139.95.

LIVING ROOM SUITES

2 Pc. Early American Hide-A-Way bed \$219.95
5 Pc. Sectional \$169.95

5 Pc. Early American Living Room Suite. Divan that makes bed, platform rocker, coffee table, 2 step tables. Reg. \$219.95. Our price \$139.95.

2 pc. Danish Modern Living Room Suite. Choice of colors. Large 3 cushion divan and matching chair. Compare with suites that sell for \$219.95. Our price \$119.95 with trade.

2 pc. Early American Living Room Suite. Large Divan and matching chair. Choice of colors. Reg. \$219.95. Our price \$159.95 with trade.

MATTRESSES:

2 1/2 coil mattress and box springs. Reg. \$89.00 set. Complete set 1/2 price \$49.50 with trade.

Mattress and box springs. Reg. \$139.00. Our price (1/2 price) \$69.50 with trade.

Complete Houseful Furniture

2 pc. bedroom suite (double dresser and bookcase bed) Mattress, Springs, Range, Refrigerator, 5 pc. dinette
1 step tables, 2 table Lamps. 3 rooms for \$250.00 \$25.00 down \$12.17 per mo.

USED FURNITURE

Spinet Piano & Bench.....\$450.00
Drop Leaf Table & 3 chairs \$24.95
48" Mattress & Box Springs \$30.00
Chest of drawers \$10.00
Double Dresser & Poster Bed \$39.95
Chest of Drawers \$10.00
Love Seat \$22.50
Mahogany tables, leather top ... \$8.00

SOLID MAPLE in authentic Early American Style

and Selected Hardwoods

OPEN STOCK BEDROOM Furniture

Crafted to endure . . . and Look at the low, low SPECIAL PURCHASE price! First quality, generously sized pieces to fit every need and budget!

YOUR CHOICE **\$34**

NEW STYLES FOR '63

DESK \$34
CHAIR \$9
GUEST \$34
DRESSER BASE \$34
MIRROR \$9.95

Full size Bookcase Bed \$34
NIGHT STAND \$12.50
Full size Panel Bed \$34

Bachelor Chest \$19.95
Twin Bookcase Headboards \$22.95
Twin panel beds \$22.95
Full size panel beds \$22.95
5 Pc. Early American Maple Dinette \$49.95
26" Buffet base \$29.95
26" Hutch \$24.95
37" Buffet base \$34.95
37" Hutch \$29.95
Corner Table \$24.95
Bookcase \$19.95

SET \$38
BUNK BEDS, LADDER AND GUARD RAIL ...

BEN O. SMART Mgr.

CLOVIS FURNITURE CO.

120 MAIN - CLOVIS CORNER 2nd & MAIN PH. 763-6862

ADAMS DRILLING CO.
WATER WELL DRILLING

LAYNE PUMPS, INC. DIAL 2921 PUMP & GEAR HEAD REPAIRS
NIGHTS 2951 ALL MAKES TEXAS

Sales & Service Friona

New Process May Give Cotton A Needed Boost

Old King Cotton, Texas' major farm crop, may get a much needed shot in the arm from experiments aimed at "fluffing it up a little!"

For years, the cotton usage has been sagging downward from the competition of synthetic fibers. As new "miracle fibers" were developed in laboratories, cotton was pushed further aside.

Now comes a project to make cotton knit goods more nearly like wool -- without the scratch! The goal is to give cotton knit clothing like sweaters and undergarments more bulk, warmth and dimensional stability. A scientific breakthrough which would fluff up the cotton thread and make it stay that way regardless of cleaning processes could widen markets for cotton -- particularly on winter-wear clothing.

The advent of wash and wear cotton clothing a few years ago proved to be a good stimulant for the cotton market. Scientists had succeeded in "stabilizing" the cotton thread with finishing agents to give the cloth its wash-wear properties. However, when dimensional stability of cotton was achieved, no increase in bulk or warmth of the material was gained.

Scientists now believe, however, that means of applying the chemicals can be developed that will also increase the bulk and warmth of cotton fabric. Ordinarily, fabrics treated with wash - wear chemicals are passed through squeeze rolls to remove excess treating solution, the high - pressure squeezing at present reduces the bulkiness of the fabric.

The task now is to find new processing methods that will impregnate fabrics with the proper amount of chemicals, fluff up the fabric to increase its bulk and warmth, and stabilize the fabric in its bulky state. The end result would be a fabric much like wool, with many new uses opening up for cotton in the winter garment trade.

Clemson Agricultural College in South Carolina is in charge of the cotton research program in cooperation with the United States Department of Agriculture. The eyes of Texas cotton growers and market men will be on the South Carolina research laboratory for the next year or so. If the experiments are successful, King Cotton may recapture much of its clothing trade volume that has been lost in recent years.

NEWS FROM THE FARM BUREAU

BY RAYMOND EULER

For the first time in thirteen years, there was less than a quorum of Farm Bureau Directors at the regular meeting last week, if our memory serves us correctly. Consequently, a meeting was called for Monday night of this week, to take of current business.

Farmers have probably never been busier than they are now in this area, trying to salvage what is left of crops following the period of heavy rains and consequent heavy weed infestation. But things could be and have been much worse, and we expect farmers to come through with flying colors by the end of the season.

Representative John Dowdy, (D.-Tex.) writes, "It is strange that the court finds a way to ban the Bible from public schools, but can find no way to ban pornography and obscene literature. In its opinions, the court claims it is censorship to ban obscenity; but that Bible reading can be banned as interfering with religious freedom."

With increasing bi-partisan support in the House and Senate, it appears that Farm Bureau's Legislative program, Wheat and Feed Grains Act of 1963 has a good chance of passing, according to Charles Schuman, AFBF President. The administration has not indicated that this is true, but time will tell. It has been a long time since a farm bill of any kind has had as much strong support as this one has.

Cool Foods Top "Plentiful" List For Month Of July

Foods just right for serving during hot weather will be in plentiful supply during July, reports the Texas Agricultural Extension Service.

What is more refreshing than iced watermelon, fresh peaches or cold turkey?

These summertime favorites for beating the heat and keeping your energy high are on the U. S. Department of Agriculture's July plentiful foods list for this area.

In addition, the full bounty of summer's abundance of fresh vegetables -- tomatoes, corn, beans, beets and lettuce just to name a few of the most plentiful -- will overflow your market.

Ice cream, cottage cheese, milk and other dairy foods continue plentiful as milk production continues near the spring peak.

Peanut butter and vegetable fats and oils also are plentiful

The Cottage
SERVING "THE WEST'S BEST FRIED CHICKEN"
Also Steaks And Sea Foods
Boxed Orders To Go PO 3-4605
Hiway 60 2 Miles West

THE INVESTIGATORS
Phone PO 3-5362

COMPLETE CONFIDENTIAL SERVICES

Buy Your Hail Insurance On Your Maize Crop Now. Excess Over 10% Costs Only \$3.75 Per \$100
Call Us Or Come By

ETHRIDGE-SPRING AGENCY
INSURANCE - LOANS
Phone 8811 Friona, Texas

Cotton Congress Features Research

Cotton research projects including several to be discussed in Dallas July 12 hold the key to the future of the industry, American Cotton Congress chairman Burriss C. Jackson said.

The Dallas session of the Cotton Congress in the Statler-Hilton Hotel will feature reports on new developments in research and marketing. The meeting opens at 9:30 a.m. in the Embassy Ballroom.

If cotton is to prosper, Jackson said, markets must be developed to expand utilization. At the same time, research must produce ways to reduce production costs in order for cotton to be competitive with world competition and synthetics. Two other Congress sessions including one on July 18 at Midland center on production practices.

The first speaker on the Dallas program will keynote a growing problem facing the cotton business. J. B. Kyser with the Graniteville Co., Augusta, Ga., will discuss reasons cotton mills are replacing cotton

with man made fibers. Other topics will feature recent advances in utilization research; the use of color as an element of quality evaluation; instrumentation for determining fiber length; and use of a pilot plant in ginning research. A panel from four Texas colleges and universities will report on Cotton Research Committee of Texas activities.

WAGNER — BAUSKE, INC.

321 W. 7th-Clovis-Ph. 762-4555
Authorized Dealer For-
Imperial—Chrysler—Plymouth—Valiant
We Offer Complete
PARTS, SALES & SERVICE FACILITIES
Your Business Will Be Appreciated!

JULY CLEARANCE SALE

Vitality-Deb-Velvet Step
High-Medium And Low Heels
Values to \$15.95
\$5.99 to \$8.80

Flats—Casuals And Washable Canvas
Values to \$8.99
\$2.99 and \$3.99

BARE FOOT SANDALS AND THONGS
\$3.99

Children's 8 1/2 -3
SANDALS AND WASHABLE CANVAS
\$1.99

Edward's SHOE STORE
512 Main Clovis

At Home --
In canning all non-acid vegetables.
Use only fresh, young, tender beans. The bean should just be beginning to form in the pod. Wash thoroughly, trim ends and cut into one-inch pieces.
Thus far there is nothing different from the old method of canning snap beans. Now you will note that the fill is different.
Pack raw beans tightly into clean jars to one-half inch space at the top of the jar. Add one-half teaspoon salt to pints and one teaspoon to quarts.
Close jar with two-piece lid and place it in the pressure canner. Exhaust canner for 10 minutes, close petcock and process at 10 pounds pressure -- pint jars 20 minutes, quart jars 25 minutes. Remove canner from heat, let pressure return to zero and remove the jars.
This one-step method can also be used for canning fresh lima beans, carrots, cream style corn, whole kernel corn, black-eye peas and summer squash.
For further information check with your home demonstration agent.

New & Rebuilt Electric Motors
For All Purposes
Electric Motor Rewinding Generators & Starter Service

Crown Electric
PO 3-5433
1320 W. 7th. Clovis

Special Factory Offer This Month On The . . .

NEW CASE DYNACLONIC DIESEL
Starts fast...gets more work from fuel!

Model 630 4-plow
This revolutionary new 50 hp* diesel engine has controlled turbulence that pays off in faster starts, cleaner burning and greater fuel efficiency . . . American-made CASE DYNACLONIC . . . now available in the 4-plow, 4-row Case 630. The 630 has plenty of power to handle most any job on average size farms. Dynaclonic diesels are also available in 3-plow and 3-4 plow sizes. We're ready to demonstrate!

4 TRANSMISSIONS . . . Case-o-matic Drive . . . Standard 4-Speed . . . Tripl-Range 12-Speed . . . 8-Speed Shuttle.

5 MODELS . . . Dual Front Wheel . . . Single Front Wheel . . . Adjustable Front Axle . . . Standard 4-Wheel . . . Grove Special. Other models of spark ignition tractors available in the same horsepower range.

GEHL MIXES BEST!

The Gehl Mix-All gives you the best feed-making possible because it thoroughly and more uniformly grinds each ingredient. Just as you can't mix marbles with baseballs, neither can a mixer uniformly mix ingredients of greatly varying sizes.

Gehl's hammermill is the secret of the Mix-All's uniform grinding. The big 507 square inch grinding surface gives high capacity grinding because ingredients are sent through the screen without milling around in the chamber. This means ingredients aren't reduced to fines by the hammers before they go through the screen.

The Gehl hammermill features 66 thin, steel hammers . . . more than other farm mills. They cut . . . not pound . . . each ingredient to just the right size for fast, uniform mixing, circulation and mixing from top to bottom.

Tests by a leading micro-ingredient manufacturer conclusively proved that the Gehl Mix-All delivers excellent uniformity of feed mixtures with constant percentages of the micro-ingredient from samples taken at all stages of unloading.

In the tests, only 3 ounces of the micro-ingredient contained in a pound of premix were added to 1000 pounds of ground ear corn, 700 pounds of oats and 300 pounds of hay making a total of 2000 pounds. Four samples shown on the graph at the left were taken at the beginning of unloading, at 700 pounds, 1500 pounds and the last feed. Proof positive shows that the Gehl Mix-All delivered feed with a uniformity variation of only .00031% of one percent.

.00031%

00451% .00481% .00482% .00452%

Make Your Own Fresh Properly Balanced Rations. We Have All The Ingredients Necessary For Use In Your GEHL MIX-ALL. Full Instructions And Suggested Formulas For All Types Of Rations. No Cost Or Obligation.

SCHUELER FEED & SUPPLY
Farwell
East On Hi-Way 70 & 84

Oklahoma Lane Farm Supply
Phone Tharp 225-4366

Booklet Explains Seasonal Variations In Cattle Prices

A knowledge of the seasonal variation in cattle prices is one of the best tools the farmer or ranchman can use to plan a profitable operation.

The chief reason for this seasonal price fluctuation is the change in the number of cattle marketed during different periods of the year, says L-599, "Seasonal Changes in Cattle Prices." Different numbers of cattle are marketed at different seasons due to weather conditions, breeding dates, range conditions and produc-

tion costs, the publication explains.

In Texas, as in most of the nation, calves are usually dropped in the spring months and are weaned and sold in the fall months. Therefore, the lowest prices are received in the fall when marketings are greatest and the highest prices in the spring when marketings are at their lowest. The publication points out that the price of higher grading feeder cattle does not vary as much from season to season as that of the lower grades.

Prices quoted in the leaflet are the five year averages paid at the Fort Worth Stockyards from 1958 to 1962. The cattle marketed were grouped into four main groups for comparison. They are slaughter steers and heifers, slaughter calves, feeder and stocker steers and feeder and stocker calves.

The demand for feeder animals remains strong throughout the year while stocker cattle, to be placed on pasture and ranges, are in more demand in the spring, the leaflet says.

The slaughter calf trade, unlike to Texas and a few other areas, has increased recently due to our growing population. These animals were originally grass fat or well finished weaned calves, but today more and more calves are being fed for the slaughter calf market, according to the publication. The market for slaughter calves varies more than any other class of cattle and therefore should be watched closely, it adds.

For more information on the

seasonal variation in cattle prices see your county agricultural agent or write the Agricultural Information Office, College Station, Texas.

ABSTRACTS
See
**JOHNSON
ABSTRACT
COMPANY**
In
Farwell
Fast, Accurate
Ph. 481-3878 Box 88



On The Farm In Parmer County

By **DERYL COKER**
County Agent

No doubt all of us have heard of the sorghum Midge and what it can do to a good grain sorghum crop.

A recent survey has just been completed by Entomologists at Texas Tech and the Experiment Station at Lubbock, and the survey indicates that a serious midge infestation in late planted grain sorghum is possible this season. Whether or not Parmer County will be affected remains to be seen, but all farmers should be on the lookout for midge at the time the head begins to emerge from the boot.

The adult midge is a small, fragile, orange colored, gnat-like insect about 1/12 inch in length. The majority of midge complete their life cycle in 14 to 16 days. The first generation of the midge usually develops in seed heads of Johnson grass and/or other grasses. The newly-emerged adults may fly several miles to fields of grain sorghum at the time seed-heads begin to emerge from the boot. The female midge lives for only one or two days, and the male lives for a shorter period. The adults mate and the females begin laying eggs soon after emergence. The female lays 50 to 250 eggs. Eggs are deposited in the spikelets soon after the heads appear from the boot. Injury to sorghum grain is caused by the larva which feeds on the internal content of the seed.

Midge emerged from the first Johnson grass head samples taken on June 10. From June 10 to date, midge have been found in Lubbock, Garza, Dawson, Hockley, Crosby, Terry, Lynn, Lamb, Hale, Gaines, Floyd, and Dickens counties. Midge emergence has been noted from several host plants including Johnson grass, Sudan grass, Sorghum almum and White Tridens. Based upon present findings, all indications are that midge over-wintered in this area.

Timing of insecticide applications is the most important factor in midge control. Chemical control is aimed at the destruction of the adult midge before egg laying begins. Treatment should be made as soon as 90 per cent of the heads have emerged from the boot, but never later than three days after emergence. There is currently no accurate means of predicting an infestation of midge. Previous work has shown that it is usually not profitable to apply chemical control after the midge are found within the sorghum field to be treated. The following in-

THANKS to U. S. disaffection with Red Cuba, Florida is fast becoming the leading sugar can state, harvesting 139,000 acres in 1962, more than double the 1961 total.

KIRBY VACUUM CLEANERS
New & Rebuilt Cleaners
Sales & Service
Parts and Supplies for All Makes
428 W. 1st. Ph. EM 4-0422
Hereford, Texas

**I Get 5%
Dividends On My
Money At.....**
**FIDELITY
SAVINGS & LOAN**
416 Mitchell St. PO 2-2917
Clovis, N. Mex.

THERE IS NOTHING
"JUST AS GOOD"
DRY ACID
Reg. U. S. Pat. Off.
Proven best since 1949.
To Get More Water from
your Well See your LOCAL
WELL MAN and use
DRY ACID
in the green steel pail.
COTEY CHEMICAL CO.
Lubbock Texas

secticides are recommended for midge control:

(1) Endrin (1.6 lbs/gal) 1 1/4 pint per acre. Do not apply within 35 days of harvest. Apply only once each season.

(2) Toxaphene (6 lbs/gal) 1/3 to 1/2 gal per acre. Apply only once after heads have formed. Do not apply over 1/3 gal per acre within 28 days of harvest or over 1/2 gallon within 40 days of harvest. Dairy animals or animals being finished for slaughter should not be pastured in toxaphene treated fields. Do not ensile treated forage.

(3) Sevin (80 per cent WP) 1 1/4 to 2 1/2 lbs per acre. Sevin may be applied to forage sorghum without limitation. Allow 21 days between last application and harvest of sorghum grain.



J. C. TUCKER
ASS'T. MGR.

ATLAS SORGO
GERMAN MILLET (SEL)
GERMAN MILLET (CERT.)
HEGARI
EARLY HEGARI
AFRICAN MILLET

HEFLIN'S SEED CO.

(FORMERLY ROBERTS SEED CO.)

Pile & Curry Ave.

PO 2-2948

Clovis, N. Mex.

ANNOUNCING---

**Our Business Under
Its New Name**

EFFECTIVE JULY 1, 1963

Bulk Seed



FRED HEFLIN
OWNER

RED TOP CANE
SORGHUM ALMUM
SWEET SUDAN
PIPER SUDAN
COMMON ALFALFA
NK-37 BERMUDA

BIG AND BRAUNY

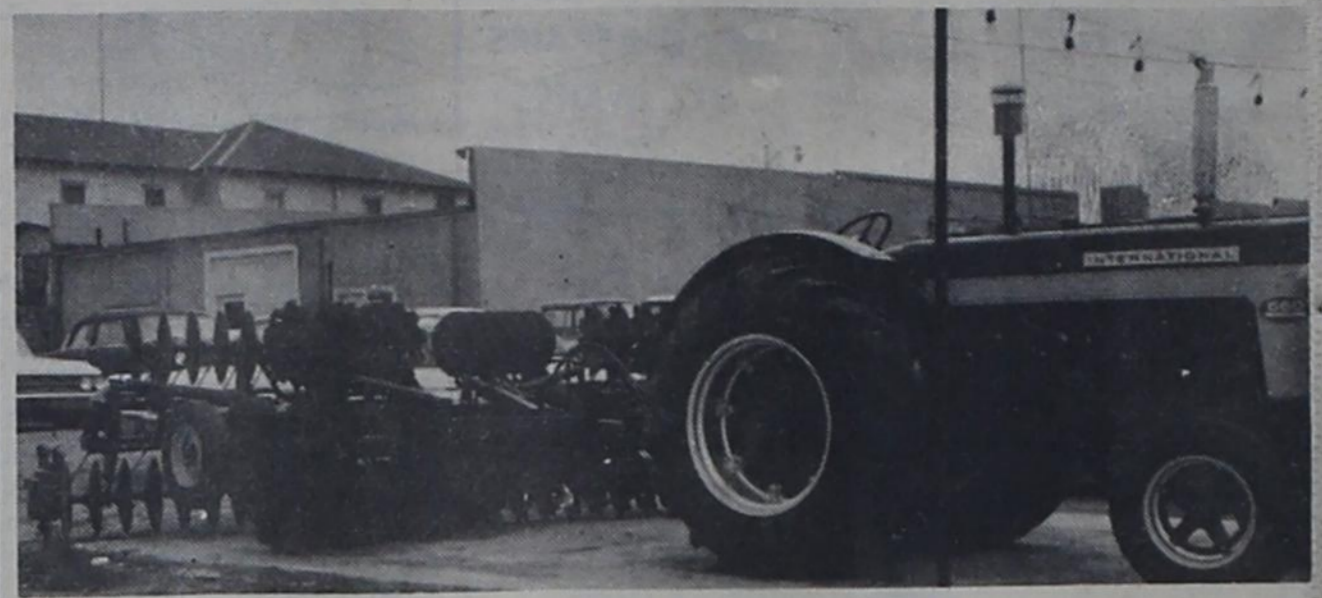

The International 660 Diesel And the #48 Wing type Disc Harrow

With 82.93 horsepower on the pto, 74.3 hp* at the draw-bar, the International 660 Diesel deals a knockout punch to your biggest, toughest jobs. It would be seldom that any of your field work would be big enough to say "no" to this mighty six-cylinder power.

Pulling the 21Ft, 4900 Lb #48 Disc Harrow

Here's the kind of capacity that makes short work out of big jobs and lets you use the power your large tractors were made to deliver. Twenty-one feet of cutting, churning action digs in to thoroughly work your soil even in toughest, trashiest conditions. And, you'll work with the precise control and ease of handling you're used to with much smaller disk harrows. Dual wheels carry the harrow high for transport, let you pinpoint working depth from hub-deep to just scratching the surface.

PARMER COUNTY IMPLEMENT CO.

Friona, Texas

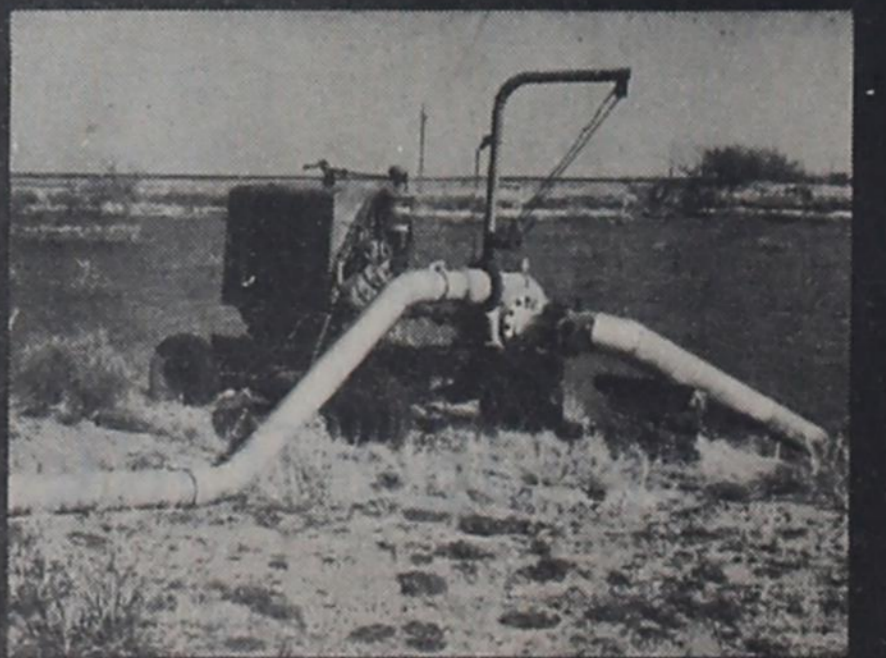
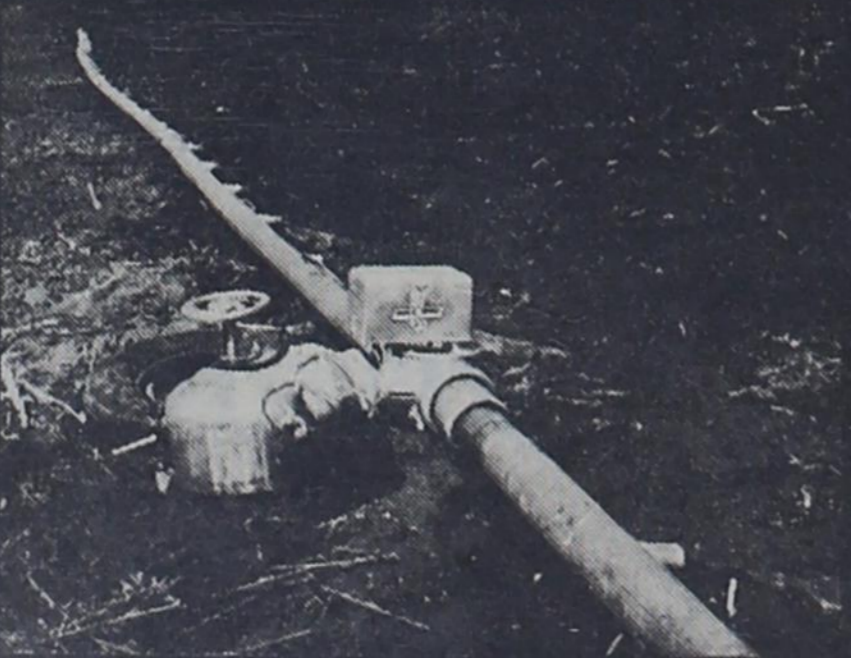
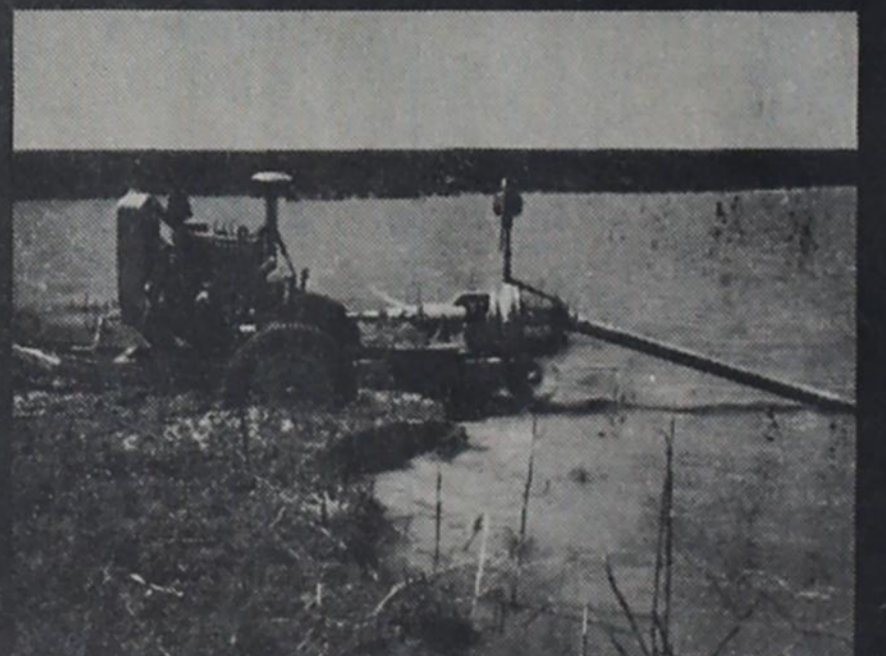
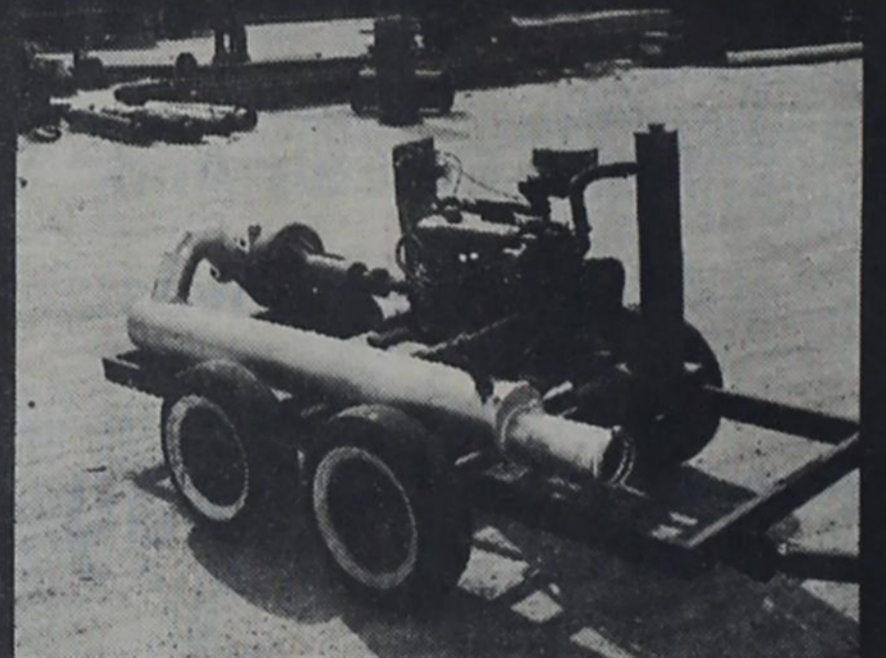
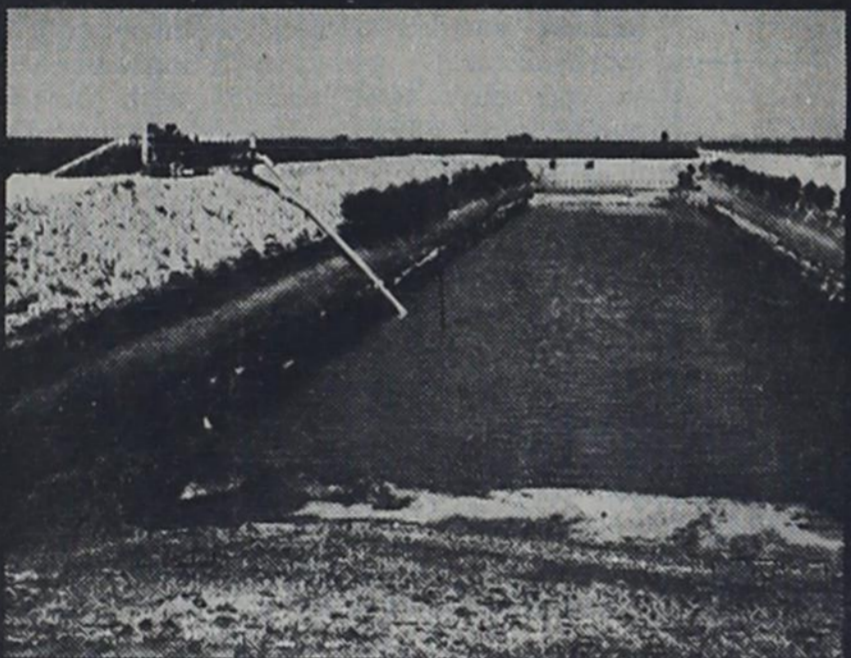
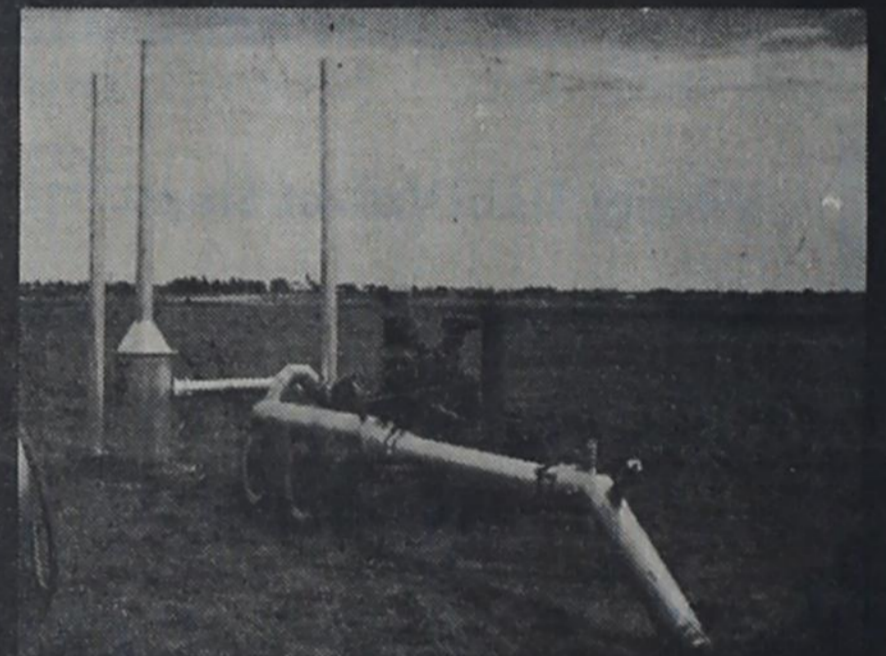
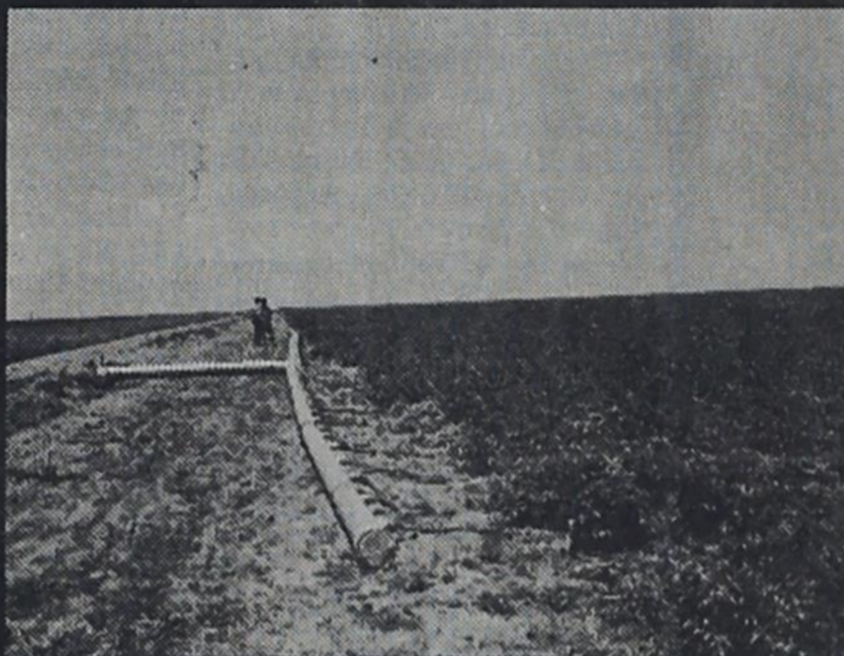
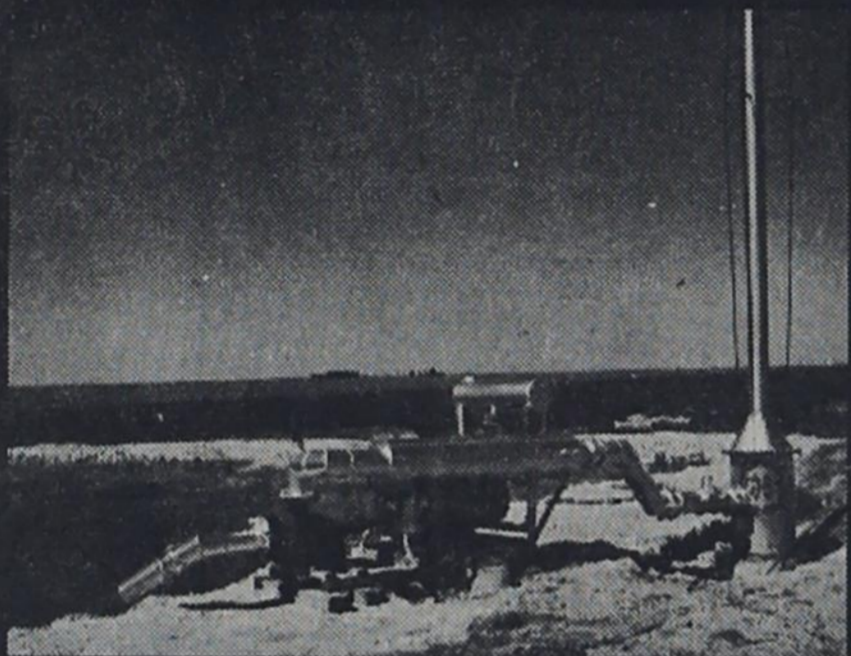

Here's a Summer Special from GIFFORD-HILL-WESTERN

Our SUMMER SPECIAL Aluminum
"Sell-a-bration" features:

- ☉ TAIL WATER SYSTEMS
- ☉ LAKE PUMPS
- ☉ ROW KING ALUMINUM GATED PIPE
- ☉ FLOW KING ALUMINUM FLOWLINE
- ☉ NITE OWL AUTOMATIC WATER CHANGER
- ☉ IRRIGATION PIPELINE ACCESSORIES
- ☉ SPRINKLER SYSTEMS - REGULAR - WHEEL - TOW
- ☉ LOCK-SEAL CONCRETE IRRIGATION PIPE
- ☉ MORTAR JOINT CONCRETE IRRIGATION PIPE

Our business is irrigation pipelines! We not only sell the BEST PRODUCTS...we offer the BEST SERVICE!

GIFFORD-HILL-WESTERN

(There's an Office or Plant near you)