

Political Announcements

The following political announcements are made subject to action of the Democratic Primary of 1958:

For State Senator, 30th Senatorial District:
 ANDY ROGERS (re-election)
 KARL L. LOVELADY

For State Representative, 36th Legislative District:
 JESSE OSBORN (Re-Election)

For District Attorney, 154th Judicial District:
 BILL SHEEHAN

For County Attorney:
 HURSEL HARDING

For County Treasurer:
 MRS. MABEL REYNOLDS (Re-Election)

For County Judge:
 A. D. SMITH (Re-Election)
 LOYDE A. BREWER

WESLEY HARDESTY
 For County and District Clerk
HUGH MOSELEY
 (Re-Election)

For Commissioner, Pct. 2:
 CHARLIE JEFFERSON (Re-Election)
 C. L. CALAWAY
 VERNON ESTES

For Commissioner, Pct. 4:
 GEORGE CRAIN
 T. W. (TOT) BEWLEY

For Justice of Peace, Pct. 1:
 J. R. THORNTON

For Justice of Peace, Pct. 2:
 WALTER LOVELESS
 MRS. THELMA JONES
 E. B. BRANNON

Justice of Peace, Pct. No. 3 (Bovina):
 W. J. PARKER
 J. D. STEVENS

Surveys show that beef is the favorite meat of most men. So the American National Cow Belles, an organization made up of the wives of the members of the American National Cattlemen's Association, are undertaking a "Beef for Father's Day" promotion.

Sidedressing Time For Sorghum Crops

Parmer County area row crops are coming along fast with the warm weather and time for sidedressing is fast approaching. More and more farmers are following the practice of sidedressing sorghum-type crops each year, says County Agent Joe Jones.

"In many instances this practice is being followed even though a pre-planting fertilizer application has been made. Whether or not it is the first fertilizer application or a second to insure plenty of plant food, there are a few things to keep in mind," suggests the agent.

One of these things he mentioned is that he is referring to sidedressing with a nitrogen fertilizer. Phosphate should be put on prior to or at planting and not applied to sorghums as a sidedressing he notes.

"Keep in mind that it takes 30 pounds of nitrogen, 12 pounds of phosphoric acid, and nine

shuffleboard court. The garage or car port provides good space for table tennis or other outdoor games. A simple fireplace for outdoor cookery is easy to build and provides lots of enjoyment. If you are really ambitious, the family might develop an outdoor living room for all forms of recreation.

Money is usually an item in planning recreation. Family and community recreation can help keep costs down. Check on the recreation provided in your own community and county for this summer.

MANAGE ENERGY
 Fatigue comes easier during hot weather.

A tired feeling often brings an irritable disposition and cuts down efficiency on the job. It can also increase susceptibility to disease or accidents, according to extension home management specialists.

If you are feeling more tired than usual, stop and analyze yourself and your working methods—specialists say that boredom and frustration, as well as such physical factors as overwork and strain, will cause that tired feeling.

Short rest periods from 10 to 20 minutes will work wonders if you are tired from heavy work. A change of environment or activities will often relieve fatigue caused by boredom or monotony.

Efficient, happy homemakers have found that these simple rules will help to fight fatigue and make work more interesting.

First check your kitchen and household storage—is everything within easy reach? Keep cleaning tools in good repair and located close to the job.

Wear comfortable work clothes and sit as much as possible while you work.

Study your jobs and organize the work in assembly line fashion—Use both hands whenever possible.

Don't try to stay with a heavy or difficult job too long. Interperse big jobs with easier ones and rest at intervals.

"The sun," wrote the youngster in his school essay, "is good to have around, but the moon gives us light at night, when we need it. The sun's only with us in the daytime, and we don't need it."

THE PARMER FARMER

by W. H. Graham Jr.

Dorothy Thompson devoted a recent column to the heavy dependence of the American economy on war spending. This spending she wrote: "...takes million of employables off the labor market onto the government payroll, and furnishes an inexhaustible market for the basic industries, since its purchases are perpetually obsolete, sometimes even before they have moved on left the drawing board. An arms race is continual turnover, as each new weapon invented by an enemy must be matched and if possible surpassed."

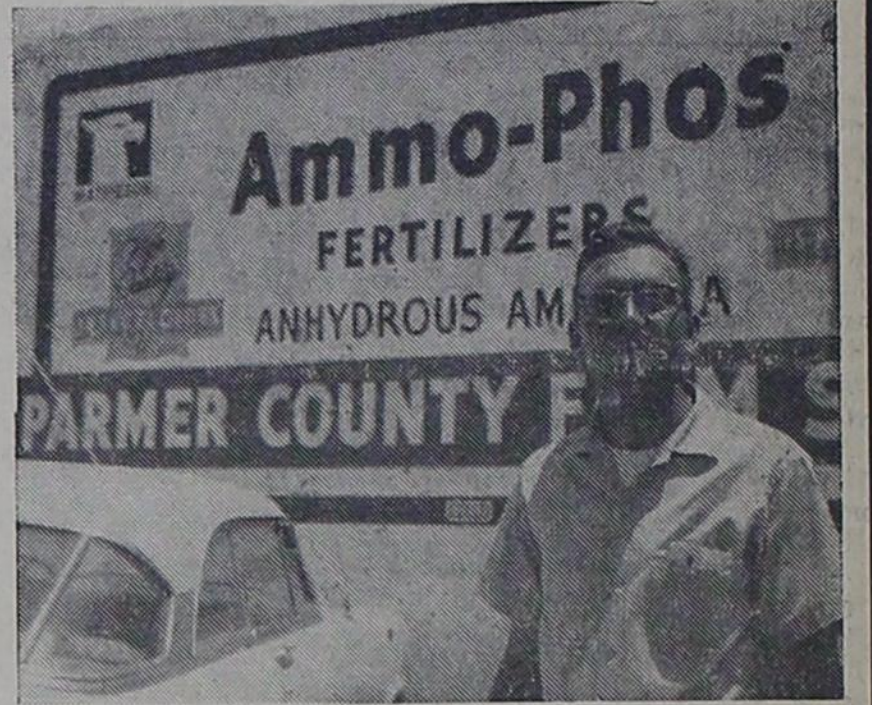

DON STARK

has joined us as entomologist for the summer. He is here to serve farmers by checking insects that chew and

EATS

crops, cutting production. We have insecticides to control insects, so let us serve you to control those

BUGS!



Parmer County Farm Supply

"Your Complete Farm Supply Store"
 Phone AD 8-2621 Bovina, Texas

Get the Inside Story

HERE'S WHAT YOU GAIN WHEN YOU SAVE WITH US

LIBERAL RETURN paid twice yearly
 INSURED SAFETY
 CONVENIENCE and AVAILABILITY



Drop in this payday and start saving—confidence in your future will grow with every addition.



FIRST FEDERAL Savings and Loan Association OF CLOVIS

4th and Pile Street Phone PO 8-4461

H. D. AGENT'S CORNER

Jimmie Lou Waincott

PLAN SUMMER FUN

Recreation and summertime just naturally seem to go together. Wholesome recreation is a year-round need for old and young alike. More of us are realizing that fact all of the time, according to Lucille Moore, extension recreation specialist. It's part of the training program in much of our work with 4-H Clubs, home demonstration clubs and organized communities.

With summertime at hand, youngsters out of school, and lots of parties, picnics and family gatherings planned, this is a good time to take a look ahead. Call a family conference

sometime soon to plan for the best use of leisure time, energy and recreational dollars for summer months.

First, study the recreational interests and needs of each family member. Help each one develop a greater variety of outside interests.

Next, plan time for recreation in the family schedule. Talking this over often helps family members to see how adjustments can be made so that everyone has some individual time for recreation, and that all members plan some time for family recreation—at least once weekly.

Next, plan and provide a place that's a comfortable and adequate place for each family member. For indoor recreation, an unused room or basement would make an ideal room for the TV, piano, record player, radio or indoor games. For outdoor recreation, the family might arrange a court for horse-shoes, volley ball, badminton or croquet. A cement porch or driveway makes a good

The following optometrists of this area have been approved for membership in the Texas Optometric Association. They are voluntarily pledged to a rigid Code of Ethics, and to the Visual Welfare of their patients. This Seal will identify them.



DR. MILTON C. ADAMS
 Optometrist
 Hereford, Texas

DR. B. R. PUTMAN
 Optometrist
 Muleshoe, Texas

DR. WILLIAM BEENE
 Optometrist
 Friona, Texas

SHERLEY GRAIN COMPANY

—BOVINA—



SHERLEY-ANDERSON PITMAN, INC.

—FARWELL—



SHERLEY-ANDERSON GRAIN COMPANY

—LARIAT—

Serving Parmer County Farmers

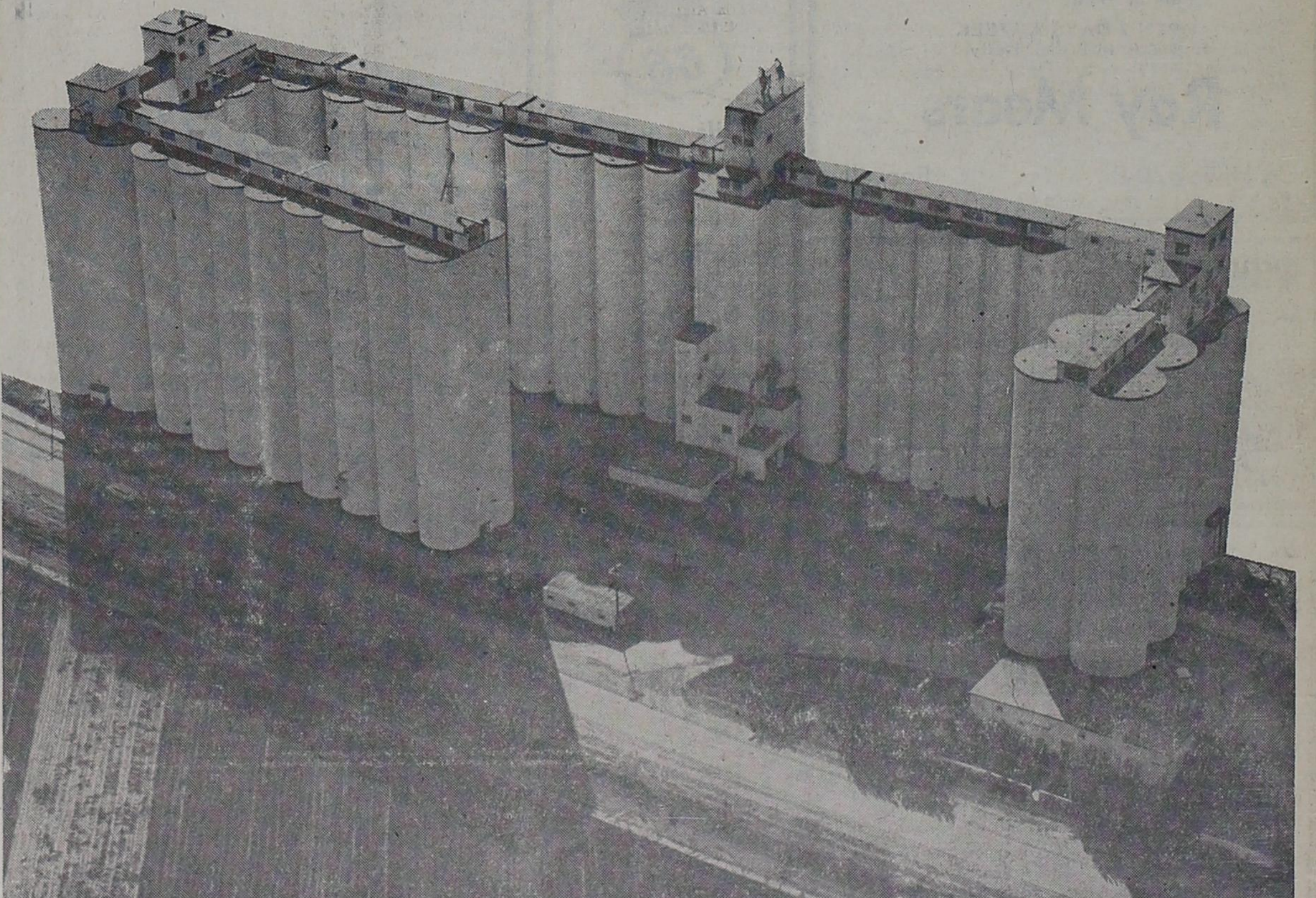

The Year 'Round

NEW

WRIGHT

AIR COOLERS

Parts and Supplies For
Overhauling Air Conditioners

- PADDING
- PLASTIC AND COPPER TUBING
- VALVES
- CONNECTIONS

Also, We Have a Supply of
USED AIR CONDITIONERS
and **LAWN MOWERS**

FARWELL HARDWARE

THE HENSONS

C. FRANK AND ELSIE ELLIOTT'S

STATE LINE GROCERY

Phone IVanhoe 6-3282 June 12, 1958 Farwell, Texas WE GIVE

<p>Gold Medal FLOUR 10 Lb. Bag 95c</p> <p>Tuxedo TUNA Flat Can, 2 For 35c</p> <p>Ashley's TOMATO JUICE 46 Oz. Can 25c</p> <p>Any Flavor KOOL AID 6 For 25c</p> <p>MALONE'S MILK 1 Gallon Jug 85c</p> <p>Dash DOG FOOD Three 1 Lb. Cans 49c</p> <p>Zee PAPER TOWELS 150 Count Roll 15c</p>	<p>Mrs. Tucker's SHORTENING 3 Lb. Can 79c</p> <p style="text-align: center;">FROZEN FOOD</p> <p>FISH Ocean Perch, Pound 39c</p> <p>Donald Duck ORANGE JUICE 6 Oz. Can, 2 For 39c</p> <p>STRAWBERRIES Betty Jane, 10 Oz. Can, 2 For 39c</p> <p style="text-align: center;">IN OUR MARKET</p> <p>Nice and Lean PORK CHOPS Pound 69c</p> <p>Fresh Ground HAMBURGER MEAT Pound 49c</p> <p>Kimbell's OLEO 5 Lbs. \$1.00</p>	<p>Any Brand COFFEE 1 Lb. 92c</p> <p>Our Value PEACHES No. 2½ Can, 3 For 99c</p> <p>Smucker's GRAPE JAM 20 Oz. Jar 39c</p> <p>Hunt's FRUIT COCKTAIL 303 Can 25c</p> <p>Our Value BLACKBERRIES 303 Can, 2 For 49c</p> <p>Sun Spun SWEET PEAS 303 Can, 2 For 26c</p> <p>Van Camps PORK & BEANS No. 2½ Can 27c</p>
---	---	--

LAZBUDDIE—

(Continued from page four)
Mr. and Mrs. Earl Rogers from Acuff, accompanied by their grandson, David from Lubbock, were visitors Friday night in the home of their daughter, the Adrian Weirs.

CLARK HOSPITALIZED

Judd Clark entered the Mule-shoe hospital last week for medical attention.

Mr. and Mrs. Barney Floyd were called to Memphis over the weekend to be with her mother, Mrs. Martha Howard, who is sick.

Mrs. Ed Carthel and children, Eddie and Malcolm, from Ft. Wingate, N. M., spent the weekend with her parents, the O. M. Jennings and other relatives.

Leon Robertson and Miss Ardith Matthews from Amarillo visited Sunday in the A. H. Wil-

son home with his grandparents, uncle and cousin.

Mr. and Mrs. J. E. Williams and Mr. and Mrs. Bill Curry and boys, Danny and Eddy, left Monday for Winston, Ore. The Williamses are going to visit with their son, Mr. and Mrs. Glen Williams and family, for a couple of months. The Currys will return home after a couple of weeks sightseeing.

Mrs. Joe Reagan and children, Gary and Dale, and Vicky Reagan, all from Dalhart, visited the last of last week in the Jack Smith home. Mrs. Reagan is an aunt of Mrs. Smith. On Sunday other visitors in the Smith home were Mr. and Mrs. Gerald Smith, Larry and David from Clovis.

Mr. and Mrs. Frank Hunt, Mr. and Mrs. Donald Littlefield, and Mrs. V. L. Beasley all attended the Carter reunion at Mackenzie park in Lubbock on Sunday. Mrs. Beasley left the same day for her home in Dallas after visiting her daughter,

Mrs. Hunt, for the past three weeks.

Kay Ann Smith is visiting in Farwell this week with the Albert Eggers family.

Family Has Guests

Mrs. Paul Simms and grandson, Walter Wright, came in Friday by train from Albuquerque to visit her parents, the W. S. Meneffes. Monday evening Simms arrived for a few days visit. Sunday other visitors in the Meneffes home were Mr. and Mrs. Sam Long and family, Hereford; Mr. and Mrs. Juel Treider; and Mr. and Mrs. Joe Scott Meneffes and Carolyn from Corpus Christi. The Meneffes and Simmses planned to return to their homes the middle of the week. Meneffes is going regularly to Lubbock for x-ray treatments on his neck and throat.

Marianna Gammon is visiting in Lubbock this week with her grandmother, Mrs. W. P. Jennings, and an aunt, Mrs. Elliott Taylor.

Mr. and Mrs. Demp Foster and boys, Timmie and Steve, moved into their new home last Thursday. It is a three bedroom home and the Fosters haven't learned their way about in it yet, after having

lived in small quarters while the house was being built.

Mr. and Mrs. George Whitworth from Friona and Mr. and Mrs. Gene Smith visited in the Max Steinbock home Thursday night.

Mr. and Mrs. Gene Phillips are in Wilburton, Okla., as camp counselors at a youth camp. While their parents are gone, Chuck and Jerry are with their grandparents, Bobby with the James Welch family and Sandy with Grandmother Phillips in Portales.

The Raymond McGehees visited Sunday in Lubbock with his parents, Mr. and Mrs. B. F. McGehee.

Howard Watson and Glen Watkins are at Ft. Hood for a couple of weeks training with the National Guard. Howard and Glen are with the Battery A Division out of Plainview.

Mrs. L. H. Bradshaw and Lewie from Farwell visited Sunday with her parents, the Rufus Carters.

Mrs. Jack Smith and children returning from their trip to Tucson, Ariz., last week visited Grand Canyon and the Painted Desert. They report they enjoyed this extra excursion very much.

were accompanied by Don's mother, Mrs. Mel Smith, who also stayed at the camp as youth counselor. Mrs. Smith and the boys returned Friday.

Mr. and Mrs. Luther Hall visited in Kress Friday night with the James Beaverses.

A spokesman for the Super Market Institute says: "Through the years, nothing has shaken the super market faith in newspaper space. We know that all business is local. We know that to be really effective advertising must be news. Newsy advertising brings people into stores."

Mr. and Mrs. Alfred Scott returned last week from an extended trip that carried them through Illinois, Iowa, Minnesota, Wisconsin, and North Dakota. They visited with relatives and friends, besides seeing the sights and doing some fishing.

CHURCH OF CHRIST

Ebb Randol, Minister

The vacation Bible school which closed last Friday was termed a highly successful one. With an enrollment of 157, including 20 teachers, the sessions had an average attendance of slightly over 126.

An area-wide meeting of members of the church Monday

night was preceded by a dinner at a Clovis restaurant. R. A. Hartsell of Lazbuddie spoke on "When Do We Inherit Eternal Life?" His address was followed by a round table discussion on the same subject. Members from the local church attending were Mrs. John Holland, Mrs. Travis Hancock, and Mr. and Mrs. Ebb Randol.

Several visitors have been attending services and two members were recently restored. Everyone in the community is invited to attend services with the congregation.

SPECIAL PRICES
SATURDAY and SUNDAY
ON
PRICE'S ORANGE JUICE

Also:
● Chicken Pot Pies
● Turkey Pot Pies
● Beef Pot Pies
● 6 Oz. Minute Maid LEMONADE
Pink or White

OPEN 7 DAYS A WEEK
6 a.m. to 9 p.m. Daily

Ray Mears

On Hiway 70-84 Farwell

Your One Source

of Supply for



- Oils
- Greases
- Philgas
- Gasoline
- Anhydrous
- Ammonia
- Tires
- Batteries

June 19 See
"THE LUCK OF THE IRISH"
Tyrone Power
Anne Baxter
THE FARWELL
THEATRE
CHANNEL 12
7:30 p.m.

HELTON
OIL
COMPANY
Farwell,
Texas

Representing Companies
Doing Business in All
48 States and Canada

Graham-Magness Insurance
Phone IV 6-3671 Farwell

READY
to handle
YOUR WHEAT

For prompt, efficient & courteous service, bring your wheat to Lone Star.

"FAIR PLAY
ALL THE WAY
EVERY DAY"

Lone Star
ELEVATOR
On The State Line
Texico-Farwell

Thank You

In making announcement of the sale of our station to Bill Moss, we wish to express appreciation to our customers for their patronage during the time we were in business. It was a pleasure to serve you. We hope you will continue to patronize the station under Mr. Moss' ownership.

Again we say "Thanks."

—DURB KITTRELL

We Pay Higher Prices For Quality Grain

★ ★ ★

WE WANT TO HANDLE YOUR WHEAT

Always Friendly, Courteous Service

Worley Grain Company

Farwell, Texas

WELCOME

We're happy to announce we've returned to the service station business in Farwell. As our predecessor, Durb Kittrell, we will offer Texas Company products and the finest possible service. We are looking forward to serving old customers and friends as well as new ones.

Your business will be sincerely appreciated. When you bring your car to us, it'll receive the best in care and servicing.

—BILL MOSS