

WEATHER

April 21	54	30
April 22	54	36
April 23	57	39
April 24	50	39

# BAILEY COUNTY JOURNAL



'The Community of Opportunity-Where Water Makes the Difference'

20¢

Volume 20, No. 17

16 Pages Today

Published Every Sunday at Muleshoe, Bailey County, Texas 79347

Sunday, April 25, 1982

## FFA Chapter Honors Parents, Members

### Council Discusses Water, Sets Tax Rate For Autos

#### Around Muleshoe

The annual Fireman's Ball will be held Saturday night, April 24, beginning at 9 and going till 1 a.m. at Jeff Smith's barn on the Plainview Highway. There will be a live band and the admission is \$5.

All Junior and Senior mothers will be working on Monday and Thursday nights on prom decorations at the Civic Center. Work time begins at 7:30 p.m. and all help is needed.

The Senior Olympics and Art Fair previously scheduled for May 8, has been re-scheduled for May 1, due to Mother's Day.

Brad Richard Baker, son of Mr. and Mrs. Jacque Baker, graduated magna cum laude from Abilene Christian University in December with a BS degree in biology.

Also, he was on the Dean's Honor Roll for three semesters including the past fall semester.

Vernon Bleeker, Post 8570's service officer, is asking a question these days -- "Did you go into service to let your country down now? I, for one, didn't."

"So, please join an organization to help you and your loved one," he added.

Bleeker said veterans are urged to contact him

Cont. on Page 6, Col. 2

### Major League Tryouts Will Be Held Sunday

Tryouts for major league will be held Sunday, April 25th, from 2:00 to 4:30 p.m. at Roger Miller Park. Tryouts are for those who will be in the major league for the first time this year. Those who have not registered for Little League, and wish to do so, can register



PRODUCTION AWARDS--Five Muleshoe FFA students received Chapter production awards at the annual Parent-Member Banquet Tuesday evening. Shown from left to right from back are: Kelli Overman, sheep production; Jerry Gleason, beef production; Kim Farmer, horse production; (seated L to R) Kay Lynn Prather, swine production and Tamara Gilliland, crops. Also awarded, but not shown was Joey Chancey for poultry production.

### Food Stamp Fraud Trial Held Here This Week

Non-jury court trials were held in 287th District Court in Muleshoe on April 19 and 20, with District Judge, Jack Young, presiding.

Isreal Zapata pled guilty to a charge of resisting arrest and was sentenced to one year in jail and a \$500 fine.

Trials were also held for four persons in connection

with food stamp fraud. Juanita Sandoval pled guilty to a theft charge and received a five year probated sentence and a \$2,000 fine. The defendant was also prohibited from participation in the Texas Department of Human Resources Program for a period of two years.

Also entering a plea of guilty was Elvira Trevino. The defendant was charged with tampering with governmental records. A sentence of four years in the penitentiary was probated for four years and a fine of \$1,000 was levied.

Alberto Daniel pled guilty

to a charge of tampering with governmental records and received a four year probated sentence, along with a \$1,000 fine. The defendant was also prohibited from participation in the Texas Department of Human Resources Program for a period of two years.

Martin Salazar entered a plea of guilty to charges of tampering with governmental records and falsifying employment records. He was given a three year probated sentence and fined \$500.

The next District Court trials will be held May 10 to hear civil cases.

### Old Time Medicine Show Here Thursday

The Muleshoe Chamber of Commerce and Agriculture will sponsor Tommy Scott's Old Time Medicine Show on Thursday, April 29, in the Bailey County Civic Center at 7:30 p.m. Free coupons, good for admission to the show, are being given away by many area merchants. The Old Time Medicine Show, billed as the last of its kind, follows the traditional format of the shows which at one time crossed the west in wagons, attracting the townspeople with a variety of entertainment in order to sell medicines guaranteed to "cure what ails

you."

The Muleshoe Chamber of Commerce and Agriculture will also be sponsoring the candy sale at intermission. The candy sale, which has become a traditional part of the show here in Muleshoe, will feature quite a few prizes hidden away in the bags of candy, all of them donated by Muleshoe merchants, to add to the fun.

Anyone who is unable to find free coupons for the show may pick up a ticket for the regular admission price of \$3 per person at the office of the Chamber in the City Hall at 215 South First.

### County Scales Balance Says Ag Department

Bailey County people can count on getting their money's worth in weight through the year if the products are weighed on local scales or gas pumps. Agriculture Commissioner Reagan V. Brown said today.

In the county there are 164 weighing devices of

different types, ranging from 62 fuel pumps to 47 supermarket scales.

"Our Department regularly checks the commercial scales in the county and has found that they conform to our previous surveys across the state. Of those that were above

Cont. on Page 6, Col. 4

### City Approves Study On Lawn Irrigation

Officially, several items listed on the agenda for the City of Muleshoe city council Wednesday morning at a special meeting of that entity, occupied only a portion of the meeting.

The official business was taken care of in routine fashion, before the council members got into a lively discussion on the future of the water supplies for the City of Muleshoe.

Council members looked over the results of the recent city election, and certified Charles Bratcher as mayor. He was unopposed in his bid for reelection and received 122 of the 126 votes cast in the election. Bratcher was sworn in to take over the reins as head of the city government. A. V. Wood administered the oath of office to the mayor.

With very little discussion, the city council approved a request by Southwestern Public Service Co. to postpone the hearing for a rate increase as proposed by SPS.

As per a resolution approved by the council, ALL automobiles in the city of Muleshoe will be subject to a personal tax. The tax rate has been set at 62 cents per hundred valuation of

the vehicle, and no vehicle will be exempt, as was in the case several years. In the past, automobiles older than five years were dropped from the tax rolls. This will no longer be the case.

In other action by the city, council members renewed contracts with the Bailey County Appraisal Cont. Page 9, Col. 1

### Absentee Balloting Will End April 27

A report from the County Clerk's office indicates that absentee ballots have been cast for the May 1 Primaries numbering 32. To date, 31 Democratic votes have been cast and 1 Republican.

Absentee voting may be done until April 27, Tuesday, at 5 p.m. No absentee voting may be done after that time. According to Hazel Gilbreath, County Clerk the voting this year seems "a little tight, but we do expect it to get more active towards the deadline."

For those readers who may be unaware, there are several qualifications that must be met in order to be a qualified voter. One of

these qualifications involves being a citizen of the United States. Also, a prospective voter must be 18 years of age on the day of the election and must be a resident of the county, or political subdivision conducting the election. Citizens must also be registered to vote.

Persons who are not entitled to vote include: those convicted of a felony whose Cont. Page 6, Col. 4

tered the law which required all states to switch except those whose legislatures specifically exempt them.

So... bad as you hate to, kids, this means going to school an hour earlier than usual. Moms and Dads will also be going to work an hour earlier.

Be sure to remember "Spring forward, fall back."

### Daylight Savings Time Effective This Sunday

Daylight Savings Time officially begins Sunday, April 25 at 2 a.m. and will continue until October 25.

So in order to assure prompt arrival at church Sunday morning, be sure to set your clocks up one hour before retiring Saturday night. In other words: 2 a.m. will instantly become 3 a.m.

Changing time to take advantage of an extra hour of daylight was observed in the United States erratically during the 1800's. It was first formally observed to conserve resources during World War I and World War II.

Under the 1966 Uniform Time Act, the Transportation Department adminis-

tered the law which required all states to switch except those whose legislatures specifically exempt them.

So... bad as you hate to, kids, this means going to school an hour earlier than usual. Moms and Dads will also be going to work an hour earlier.

Be sure to remember "Spring forward, fall back."

### 'Aggie Muster' - An Honored Tradition

"It has been said that Aggies do not die, nor do they fade away, for they shall always live, if not in body, then in spirit..." these words from the 1982 welcome to Aggie Muster signifies the pride, unity and spirit of Texas A&M University.

Over 60 former Texas Aggies and their families and guests met Wednesday evening in the Civic Center to observe the traditional "Muster" held annually on April 21. This is a time of coming together for all alumni and the answering of roll call.

During the 1890's April 21st became the tradition as the Corps made annual visits to the San Jacinto Battlefield, followed by a parade down Houston's Main Street. Then, in the early 1900's, it was agreed that in addition to honoring the freedom of Texas, April 21 would be a time to pay homage to all students and former students who



HUSTLER AWARD--Todd Jones was the FFA recipient of the Hustler award at the annual Banquet on Tuesday evening. The award was presented by the Muleshoe FFA Boosters.



STAR GREENHAND--Chris Hopkins was the recipient of the Muleshoe FFA Star Greenhand award at the annual FFA banquet Tuesday evening.



"E" FOR EFFORT--Kay Lynn Prather was the winner of the Big E award at the Muleshoe FFA Banquet Tuesday night. This award is presented to a senior student who has put forth the most effort in their four years of agriculture instruction.



AGGIES GALORE--Deputy Corps Commander Brent Gunter and J. K. Adams were representatives of the oldest and youngest classes of Aggies present at the local Aggie Muster held in Muleshoe Wednesday evening.



Chuck  
Boneless Center Cut Beef

**ROAST**

**\$1.69**

Lb.



Lean Not Less Than 80% Lean

**GROUND BEEF**

**\$1.65**

Lb.



Beef  
Boneless Center Cut Arm

**ROAST**

**\$1.87**

Lb.



Pork  
Bone-In Fresh Boston Butt Cut

**STEAKS**

**\$1.45**

Lb.

Arm Beef Boneless  
Swiss

**STEAK**

Lb. **\$1.99**



Sliced Wright's Bulk

**BACON**

Lb. **\$1.47**



**SHOP RITE**

Prices Effective  
Thru May 1

Longhorn Kraft  
Cheddar or Colby

**CHEESE**

10 oz. **\$1.65**

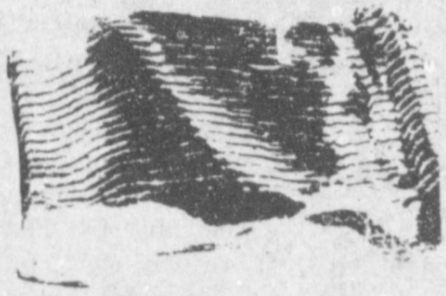
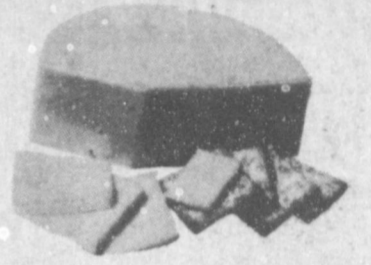

Each of these advertised items is required to be readily available for sale at or below the advertised price in each store, except as specifically noted in this ad. We reserve the right to limit quantities. None sold to dealers.



Mrs. Paul's

**FISH STICKS**

14 oz. **\$2.15**

Great With Shortcake

**STRAWBERRIES**

**69¢**

Pt.



**BINGO WINNERS**

\*100

Willie Brown  
Gina Bevers  
James Bujanosek  
Niola Venegar

\*10

Likman Olivarez  
KJW-15

\*5

Charles Thomason  
Wayne Wright

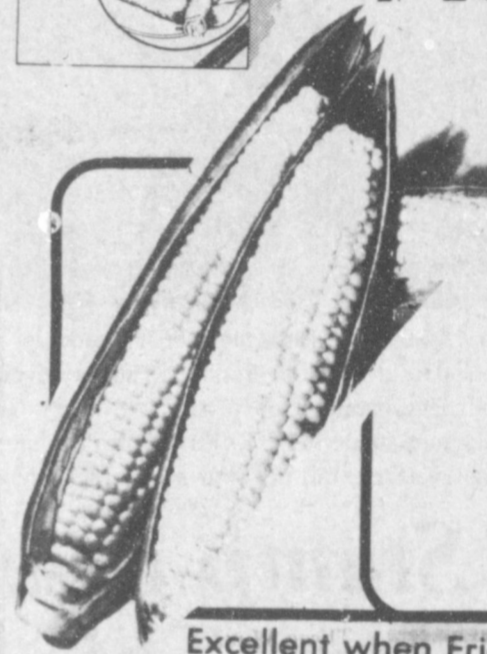

**CORN**

Sweet Farm Fresh Ears

**5/\$1**

Excellent for Stuffing

**BELL PEPPERS** ea. **4/\$1**

Terrific For Salads

**LETTUCE**

**59¢**

ea.



Excellent when Fried

**EGG PLANT** Lb. **69¢**



**CARROTS**

1 Lb. bag Fresh & Crisp

**3/99¢**

Delicious - Red

**APPLES** 3 Lb. Bag **\$1.29**

Acorn Excellent Stuffed

**SQUASH** Lb. **79¢**

Texsun

**GRAPEFRUIT JUICE**

46 oz. can **69¢**



**PEPSI**

**\$1.69**

12 oz. 6-pk. Cans



Premium Saltine

**CRACKERS**

**77¢**

1 Lb.



Schillings

**BLACK PEPPER** 4 oz. **88¢**

Bounty White, Ass. Designer

**PAPER TOWELS** 1 Roll **77¢**

Jewell

**SHORTENING** 42 oz. **\$1.49**

Comet 4" off Label

**CLEANSER** 14 oz. can **45¢**

Post 4C%

**BRAN FLAKES** 16 oz. **\$1.19**

Swift

**VIENNA SAUSAGE** 5 oz. can **99¢**

Hefty 33 gal.

**TRASH CAN LINERS** 10 ct. pkg. **\$1.88**

Raid Killer

**ANT & ROACH** 11 oz. can **\$1.88**

Kraft

**MAYONNAISE**

**\$1.39**

32 oz.



Shurfresh

**EGGS**

1 doz. Large **79¢**



Green Giant Niblet  
Whole Kernel

**CORN**

2 12 oz. can **79¢**

**DOUBLE COUPON**  
Present this coupon along with any one manufacturer's "cents-off" coupon and get double the savings from Shop Rite. Not to include "retailer", "free" or tobacco coupons or exceed the value of the item.  
Limit 1 coupon per manufacturer's coupon.  
Limit 4 Double Coupons per customer.  
Good Thru May 1

**DOUBLE COUPON**  
Present this coupon along with any one manufacturer's "cents-off" coupon and get double the savings from Shop Rite. Not to include "retailer", "free" or tobacco coupons or exceed the value of the item.  
Limit 1 coupon per manufacturer's coupon.  
Limit 4 Double Coupons per customer.  
Good Thru May 1

**DOUBLE COUPON**  
Present this coupon along with any one manufacturer's "cents-off" coupon and get double the savings from Shop Rite. Not to include "retailer", "free" or tobacco coupons or exceed the value of the item.  
Limit 1 coupon per manufacturer's coupon.  
Limit 4 Double Coupons per customer.  
Good Thru May 1

**DOUBLE COUPON**  
Present this coupon along with any one manufacturer's "cents-off" coupon and get double the savings from Shop Rite. Not to include "retailer", "free" or tobacco coupons or exceed the value of the item.  
Limit 1 coupon per manufacturer's coupon.  
Limit 4 Double Coupons per customer.  
Good Thru May 1



**PARTY TIME**--Even though none of the residents of the Muleshoe Nursing Home celebrated birthdays during April the Needmore Community Club hosted a party for the residents, Thursday. Mr. and Mrs. J. C. Shanks of Muleshoe were also on hand to play the piano and lead singing. (L-R) Sadie Howard, Peggy Bates, Mae Wilsterding, Janie Moraw, Nona Griffin and J. C. Shanks. Mrs. Shanks is seated at the piano.

**LATEST ARRIVALS**



**Mica Blake Stevens**

Mr. and Mrs. Blake Stevens of Corpus Christi are the proud parents of a son born at 1:46 p.m. April 21.

The young man weighed eight pounds and one ounce, and was 21 inches long. He has been named Mica Blake. Grandparents are Joe Pat and Jerie Wagnon and Duane and Lincy Stevens, all of Muleshoe.

Great grandparents are Sena Stevens, Oneta Wagnon, and Mr. and Mrs. T. R. White, all of Muleshoe and Mr. and Mrs. Tommy Lamb of Texarkana, Tex.

**Erik Estrada**

Mr. and Mrs. Francisco Estrada of Friona are the proud parents of a son born at 10:17 April 18 in West Plains Medical Center.

He weighed seven pounds and eight ounces and has been named Erik Estrada. The couple has one other son, Frank two years of age.

Grandparents are Theresa Armendez of El Paso, Reyes Estrada of Friona and Mr. and Mrs. Dillino Loya of Mexico.

**Spearman Couple Celebrate 25th Anniversary**

Mr. and Mrs. J. V. Pierce of Spearman celebrated their 25th wedding anniversary Sunday, April 18, with a reception, from 2-4 p.m., in the fellowship room of the Church of Christ of Spearman.

The reception was hosted by their children, Mr. and Mrs. Donny Ellis of Lubbock and James Pierce of Canyon.

Pierce and the former Darlene St. Clair were married April 20, 1957 at the Muleshoe Church of Christ and lived in Muleshoe several years before moving to Spearman.

Mrs. Pierce attended Muleshoe High School and Pierce attended school at Three Way.

Mr. and Mrs. Johnie St. Clair, Mrs. Juanita Hadley and daughter of Texico, N.M. and Mrs. J. W. St. Clair were among the 115 guests attending.

Other out of town guests were registered from Shamrock, Plainview, Cotton Center and Lubbock.

**Reminiscences**  
"Can't I persuade you to write your memoirs?"  
"No," answered the Senator. "I am now concentrating most of the intellectual facilities I possess in arranging to have certain things forgotten."

**'American Farmer' Theme For July 4 Celebration**

"American Farmer" is the theme for the 1982 July 4th Independence Day celebration to be held Saturday, July 3, in Sudan.

**Microwave Correspondence Course Offered**

A microwave Correspondence course will be offered to the public through the County Extension office at no cost. The series of eight lessons will be mailed, one per week, and will contain the following information:

- microwave basics
- microwave techniques
- microwave management
- microwaving breads and cereals
- microwaving milk, eggs and cheese
- microwaving vegetables and fruits
- microwaving meats
- microwaving jams, jellies, candy and foods for children to cook

The lessons will be a resource for gaining more knowledge about the microwave and developing better management skills. The series of lessons is expected to begin the first week in June. If you would like to receive this correspondence course, please call the Extension office at 272-4583 or come by the office to register by May 7.

celebration will be the Farming Pioneers of the Sudan Area. To be eligible for this honor, he or she must be at least 70 years old and a resident farmer prior to 1930.

A planning meeting was held Tuesday, April 13, in the Community Center. Hoyt Robertson, Jodee Tennyson, Pete Lance, Sara Wood, Jonelle Bandy, Al Harrison, Jim Ingle and Mrs. Reed Markham were present.

The committee present at the meeting reviewed the theme suggestions submitted "The American Farmer," a suggestion by Elsie Seymore, was selected.

Most humans could improve their minds by doing more listening and less talking.

A man matures as he learns what other people know and learns to laugh at himself.

**Bailey County Journal** USPS 048-200  
Established March 31, 1963. Published by Muleshoe Publishing Co. Inc. Every Sunday at 2:00 P.M. Second Class. Box 449, Muleshoe, Texas 79347. Second class postage paid at Muleshoe, Texas 79347.

**MEMBER 1982**  
**TEXAS PRESS ASSOCIATION**

L. B. Hall, President  
James Woods, Vice President  
Shirley Farnum, News Editor  
Evelyn Harris, Society Editor  
Bobby McHugh, Advertising Manager  
Harris Hall, Bookkeeper

Muleshoe Journal and Bailey County Journal  
Bailey and surrounding counties.....\$12.00  
Muleshoe Journal and Bailey County Journal  
Elsewhere.....\$13.00

Advertising rate card on application

**BIBLE VERSE**

"Watch therefore: for ye know not what hour your Lord doth come."

1. Who gave this warning?
2. To whom was he speaking?
3. About what event was he speaking?
4. Where may these words be found?

**Answers to Bible Verse**

1. Jesus Christ.
2. To his twelve disciples.
3. The coming of Christ and judgment.
4. Matthew 24:42.

**Vote For**

**Dedication**

*To The Job At Hand In A Business Like Manner*

**Performance**

*Of All Duties - Willing To Go The Extra Mile.*

**Pledge**

*To Serve With Fairness, Honesty And Good Judgment.*

**Don Seales**

*Bailey County Commissioner Precinct 2*

**Vote May 1**

Subject To Democratic Primary

Paid For By Don Seales

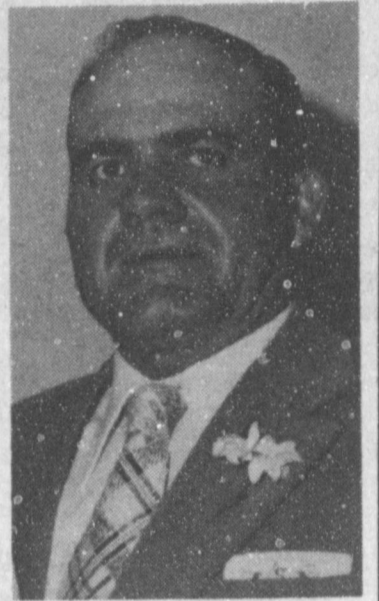

**True Value**  
HARDWARE STORES®

Your local independently owned True Value Hardware Store has national chain-buying power.

**SPRING HOME VALUE DAYS**

Sale Starts Monday, 26  
Ends May 1st

**21-INCH REAR-BAGGING MOWER**

**1999<sup>98</sup>** Completely Assembled

Powerful vacuum action picks up leaves and debris as you mow. The large-capacity bag holds 3 cu. ft. of clippings for less frequent emptying. Also features a 3 1/2-hp Briggs & Stratton engine, lever-action height adjusters, 8 in. roller-bearing rear wheels, under-deck washout port and a 2-position folding handle.

**\$6.49 Pt.**

**ORTHO ISOTOX Insect Killer**

**ISOTOX INSECT KILLER**

Systemic action for broad spectrum garden. Kills many chewing and sucking insects.

**4-CUBIC FOOT LAWN CART**

**27<sup>99</sup>**

Large capacity cart is perfect for big lawn cleanup chores. Enameled steel with rugged 10-in. steel wheels.

**McCoy**

**24-IN. WOOD SAWHORSE**

**14<sup>88</sup>**

Smoothly finished pine sawhorse with pre-drilled holes for easy assembly. Hardware included. 44 1/2 in. long. 0400\*

**10<sup>98</sup>** Gallon

**TRU-TEST Supreme Latex Flat Wall Finish**

**SAT-N-HUE® LATEX FLAT WALL FINISH**

Thick creamy formula goes on smoothly—usually covers in one coat. Dries fast to an elegant, velvet-flat no-sheen finish. Washable.

**60-Ft. REINFORCED 999 VINYL HOSE**

All-weather nylon reinforced hose remains flexible under extreme temperatures. Brass couplings. 3/4-in. I.D. T666-6G

**999 OSCILLATING SPRINKLER**

4-position dial offers variable watering patterns: full, partial, right or left. Brass jets. C3000

**32<sup>99</sup>**

**VARIABLE-SPEED REVERSING DRILL**

Features infinite speed lock from 0-1200 rpm, 1/3-hp motor, detachable cord. 7190

**SEVRESS**

**SPRAYER**

Corrosion-resistant galvanized-steel tanks. Roto-valve spray control, adjustable nozzle.

1 1/2-Gal. 615 .....\$21<sup>99</sup>  
3-Gal. 6130TT .....\$18<sup>99</sup>

**9988**

**19-INCH MOWER**

Get these high-quality features without a high price: 3-hp Briggs & Stratton engine, rear baffle, 1-piece steel deck and a folding handle.

**688**

**LAWN FOOD**

For thicker, greener lawn growth, nourish grass with this high quality slow-release nitrogen formula. 25-4-8

**DELTA WASHERLESS FAUCET**

**39<sup>95</sup>**

**SINK FAUCET**

Single lever controls flow and temperature. Triple-plated chrome finish. With spray attachment. 400WF

**RAIN BIRD**

**IMPULSE SPRINKLER \$13<sup>44</sup>**

Waters full or partial circle up to 85-ft. in diameter. Solid-brass and stainless-steel head. PS-125

**FIRST FEDERAL**

**Wants Your Checking Account And We Will Pay You Interest To Get It!**

We Will Pay You 5.25% For Your N.O.W./Checking Plus Interest Account. We Will Also Compound The Interest Daily For An Effective Yield Of 5.39%.

**DIRECT DEPOSIT** Now Available At First Federal

"Your Family Financial Center"

**FIRST FEDERAL**  
Savings & Loan Association of Clovis

Clovis • Portales

## Dr. Haire, Berkshire Will Present Program

Dr. Carol D. Haire and Jim Berkshire of Abilene have been selected to present a program at this week's 60th Annual International Convention of the Council for Exceptional Children in Houston. Their presentation, "Allergies and Learning Dysfunction: Implications for Diagnosis and Treatment," is designed to provide basic information about the nature and development of allergies as well as a survey of research findings regarding the relationship between allergies and learning disabilities and behavior problems. The program also includes a discussion of symptoms of allergic conditions which may lead the parent, teacher, or clinician to the erroneous conclusion that the child has an "attitude problem." A slide presentation will feature macrophotography by Dr. Haire which illustrates physical allergy signs and basic allergy information.



DR. CAROL D. HAIRE

Dr. Haire is Associate Professor of Speech - Language Pathology and Special Education and Director of Speech - Language Pathology and Audiology at Hardin - Simmons University in Abilene. She holds a Doctor of Education degree from Texas Tech University. Berkshire is a candidate for May graduation with a Master of Education degree in Counseling and Human Development from Hardin-Simmons University. He has been awarded unconditional acceptance to Texas Tech University where he will, in June, enter the program leading to the Doctor of Education degree in Counseling Psychology.

Dr. Haire's participation in the project and attendance at the convention has been assisted by the

Cullen Fund for Faculty Enrichment at Hardin-Simmons University.

Dr. Haire is the daughter of Lloyd F. and M. Vera (Smith) Haire. She grew up on her parent's farm near Muleshoe and graduated from Muleshoe High School in 1967.

She served as speech pathologist for the Muleshoe Independent School District before returning to Texas Tech University as a part time instructor in the College of Education.

### Progressive Home Club

The Progressive Home Club met Wednesday, April 21, with Wenona Gibson as hostess. Six members answered roll call with household hints.

Poems were read by Vera Engelking and Mozelle Rippie. Naoma Black gave the program.

The hostess gift was drawn by Roxie Hoover.

Refreshments were served to Naoma Black, Vera Engelking, Norene Thomas, Mozelle Rippie, Roxie Hoover, by the hostess, Wenona Gibson.

The next meeting will be on May 15, with Roxie Hoover as hostess.



**MAY DATE SET**--Mr. and Mrs. J. W. Barnett of New Home announce the engagement and approaching marriage of their daughter, Brenda Jo, to Lyndal Stovall, son of Mr. and Mrs. Bob Stovall of Muleshoe. The couple plan to be married May 22 at 7:30 p.m. in the New Home United Methodist Church. Miss Barnett is a 1979 graduate of New Home High School and a 1981 graduate of South Plains College. She is presently employed by Plains Cotton Co-op Assn. in Lubbock. Stovall is a 1980 graduate of Muleshoe High School and will be a May graduate of South Plains College. He is presently employed by Stewart and Stevenson Services, Inc. in Lubbock.

## Sudan Hornet Band Will Perform At Sandy Lake

The Sudan Band Parents Organization met Tuesday night, at which time they decided to donate \$50 to the Fourth of July celebration, for the band to have a concession stand at this event. The band scholarship was raised from \$150 to \$250 this year.

Band uniforms are to be turned in by Monday, April 26 and are to be clean, with the cleaning receipt attached. If it is not cleaned when turned in, \$4.75 will be deducted from their food allowance for their trip. The fee is to cover the cleaning cost.

The Spring Sting was held Tuesday night, April 20 at 7 p.m. The fourth grade performed following with the entire band program participating, ending with the performance of the Hornet Band.

The annual cake and pie auction was held as usual during the concert.

The band trip will be April 29 through May 2 at Sandy Lake, near Dallas. The group will be staying at the Ramada Inn. They will be leaving about noon on Thursday, April 29 and will need a sack lunch. Supper for the night will be furnished by the Band Parents.

Friday, they will go for a "Warm Up" at 10:15 and perform at 10:45. About 20 Class A bands will be competing for honors this year. Ratings will be announced at 5 p.m. and the rest of the day will be spent at the Fun Park at Sandy Lake, with a Bar-B-Que supper.

On Saturday, they will be spending the time at Six Flags. There will be opportunities for devotionals on Sunday morning before returning home.

The sponsors for this trip as in the past few years, are being selected from officers or chairpersons first, then any qualified person. The bus drives are also chosen from this group.

The trip will be expensive, so it's necessary for each bandsman to have turned in all of his or her fund raising requirements. The approximate cost of this year's trip is \$8,000.

**Generosity**  
Wife--I dreamed last night that you were the most generous man in the world and had given me a \$100 bill to buy a new dress. Surely you wouldn't do anything to alter that opinion?

**Husband**--Certainly not; just to show you I'm as generous as you dreamed I am, you can keep that hundred.



**MARRIAGE ANNOUNCED**--Mr. and Mrs. N. C. Devinny and Mr. and Mrs. Herbert Whalin of Muleshoe, announce the marriage of their children, Lisa Cynthia Smith and Samuel Aubry Whalin. The couple exchanged vows on April 9 in their home at Muleshoe. Whalin is a 1980 graduate of Muleshoe High School and is employed at Lenau Lumber Co. The bride will be a 1982 graduate of Sudan High School. They will make their home in Muleshoe.

## Charlie Smith Celebrates Ninth Birthday

Charlie Smith, son of Mr. and Mrs. Steve Smith, was honored on April 6 on his ninth birthday with a party at the Pizza Inn in Littlefield.

A "Houston Oiler Helmet" birthday cake was served following the pizza dinner and the opening of gifts.

Attending were Jeremy Miller, Monte Edwards, Len Kuykendall, Doug Provence, Tray Baker, Joe Smith, Gunner Smith, Connie Edwards, the honoree and his mother, Jan.

To get rich, learn how not to spend.

## Margie Carmona Named AAUW Girl Of Month

Margie Carmona has been selected as the AAUW Girl of the Month in April. Margie is 18 years old, and her parents are Mr. and Mrs. Carlos Carmona. She is a senior at Muleshoe High School.

The Carmonas moved to Muleshoe last year from El Salvador. Margie is a member of Student Council and Fellowship of Christian Athletes. She was selected by the Muleshoe High School student body as Princess of Friendship and as second runner up for Miss MHS.

Margie is a member of the Catholic Church.

The girl of the month is selected on her school and church participation as well as leadership qualities. The Muleshoe Branch of the American Association of University Women is happy to have Margie Carmona as Girl of the Month.



MARGIE CARMONA

### Muleshoe Singing Group

The Muleshoe Singing Group met Saturday, April 17 in the fellowship hall of the Trinity Baptist Church with 20 present.

Cecil Rundell was in charge. Mrs. Eva Ashford and Mrs. Opal Robinson were present to play the piano. Ealand Upchurch played his guitar. "We enjoy different musical instruments in our singing," says Clara Coffman.



**Roy Whitt**

# Elect Roy Whitt

Bailey County Commissioner  
Precinct 2

**Saturday  
May 1, 1982**

**Sound Judgment - Common Sense Approach**  
Subject To Democratic Primary  
Paid For By Roy Whitt

Your presence is requested for the exchange of vows between *Lella Gae Farmer* and *Danny Dale Ward* at three p.m., May first Nineteen hundred and eighty-two at Palm Street Church of Christ 602 Palm Abilene, Texas Parents of the couple are *Mr. & Mrs. Von Farmer I* and *Mr. & Mrs. Cleo Ward* The reception will be held in the fellowship hall of the church

## TEXAS IS GOING TO NEED A GOOD LAWYER.

Texas are being sued by the federal government and private individuals. Losing those suits could cost us over \$5 billion. That's about one thousand dollars per family. Texas needs a good lawyer and we couldn't do any better than hiring Max Sherman.

**Max Sherman**  
FOR ATTORNEY GENERAL

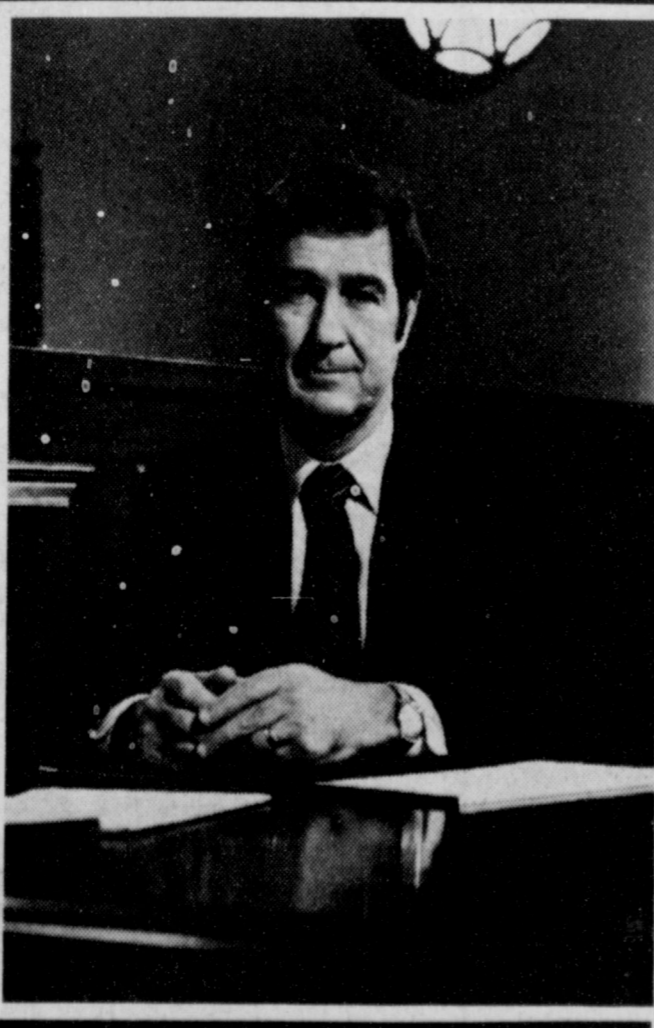



**Sweet Dream Dressing**  
**\$8-\$12**

Made exclusively for Anthony's™ by Milco® of nylon Captiva™ tricot sdtin, and accented by embroidered flower trim. Choose from the waltz length gown and robe, the long gown and robe, and pajamas, all in Pink or Blue. Sizes S,M,L and 34-40.

**Anthony's**  
C.R. ANTHONY CO.

**Captiva**  
NYLON



**ENGAGEMENT ANNOUNCED**--Mr. and Mrs. John Stevens announce the engagement and approaching marriage of their daughter, Debra Ann, to Kelly Wayne Gazaway, son of Mr. and Mrs. Charles Gazaway of Chanute, Kansas. The couple are both students at WTSU at Canyon. Miss Stevens is a junior, majoring in Speech Pathology. Gazaway is a speech communications major and will graduate in August. The wedding is planned for May 22 in Canyon at the Chapel on WTSU Campus.

**TOPS Weekly Meeting**

TOPS Chapter Tx #34 met Thursday, April 22 in the meeting room of Bailey County Electric with 24 members and two visitors, Silvia Garcia and son, Steven, present.

Edna Haynes, president, called the meeting to order. The TOPS and KOPS pledges were recited and the fellowship song sung.

Evelene Harris, assistant weight recorder, called the roll. Clara Lou Jones celebrated her

birthday and drew a gift from the birthday box.

Weekly best loser was Ruth Clements, first runner up was Mary Garcia, and Lena Gartin was named second runner up.

Each member told of the help they had received from their secret pals.

The meeting was dismissed with the good-night song.

**Knows Her Insects**  
Mr. J.--"Mr dear, this book is marvelous! Stupendous! When I read a book like this, it makes me think how lowly, how insignificant is man."

Mrs. J.--"A woman doesn't have to wade through four hundred pages to discover that!"

**Childrens Home Associates Attend Annual Dinner**

On Tuesday, April 20, nine ladies of the Muleshoe Associates of the Portales Christian Children's Home attended the annual dinner at the Portales Home, for ail clubs. Installation of officers was held.

Movies of the happenings around the campus were shown. Supt. Jack Self gave a history of the six years the Associates have been working for the home.

Later, the group toured the fourth cottage, which has recently been remodeled by the Denver City church who sponsors this cottage. Houseparents of the fourth cottage are Mr. and Mrs. Shroud, formerly of Muleshoe.

Those attending from Muleshoe were Hazel Waddell, Mabel Caldwell,

**Birthday Party Honors Ryan Netherland**

Ryan Netherland, son of Jane Netherland, was honored March 31 on his fifth birthday with a party in his home.

A 'Clown' cake, ice cream and punch were served.

Attending were Brooke and Breanna Baker, Kelli Baker, Christie and Brandon Stephens, Kaylenn and Aaron Nix, Steven Keene, Britton Roberts, Grant Gatewood, Kurt Hurst, Miranda and Gave Narramore, Bryan Baker, Trent Humphreys, Bonnie and Teena Newman, Sharon Roberts, Tana Stephens, Banda Nix, and his grandmother, Mrs. Ruth Newman, and his aunt, Geneva Ingle.

Vickie Hendricks, Modine Elmore, Bernice Amerson, Marie Collum, Ethel Julian Ruth Williams and Jessie Sherwood.

The Muleshoe Associates met on Monday, April 5 with seven present, in the home of Modine Elmore, and made mouse pot holders to sell for the benefit of the home.

Those attending were Ethel Julian, Mabel Caldwell, Bernice Amerson, Onedia Cornelison, and a visitor, Allie Barbour.

**WOTS Weekly Meeting**

Millie Mitchell and Edna Haynes were the hostesses for the April 22 WOTS luncheon at the Summit Savings and Loan community room.

Ladies celebrating their birthdays this week were Rhonda Hugg and Doris Williams. They were presented yellow silk roses along with the birthday card which has become a tradition of WOTS.

On April 16, a farewell luncheon was held at the Dairy Queen for Rose Bowman, who left the Muleshoe area for her home in Joplin, Mo. Autographed place mats were given to Ms. Bowman as a goodbye gift, along with a card signed by the 11 who were present.

On April 29, WOTS will eat out at the Dinner Bell Cafe in Muleshoe.

Members attending the meeting included Millie Mitchell, Mildred Williams, Kay Madry, June Dunnam, Nora Flannery, Bettie Moore of Earth, Karen Mason, Edna Haynes and Brendon, Pat Cummins of Sudan, Bertha Welkener of Sudan, Pamela Thomason, Gunda Duncan, Linda Cogliandro, Ramona Engram of Sudan, Deborah Sir of Littlefield, Teresa Carney and Norma Saldwar of Littlefield, Theresa Todd of Texico, Faye Wellborn and Rhonda Hugg.

New members are Patty Hill, whose husband, Michael, works as an ironworker for Missouri Valley and Terry Narramore and Miranda of Sudan. Mrs. Narramore's husband, Lonnie works for Southwestern Public Service.

Adelia Jones and Lorna Moravec were guests at the luncheon.

Hostesses for the May meeting will be Linda Cogliandro and Gunda Duncan.

For more information on WOTS, you may contact either Mildred Williams at 272-5260 or Lois Martinec at 272-3019.

On Monday, April 14, the ladies met in the home of Vickie Hendricks. Those present included Marie Collum, Jessie Sherwood, Mabel Caldwell, Lillie Barnhouse, Bernice Amerson, Ethel Julian, Carol Whitecotton, Mattie Smith, Edith St. Clair, Ruth Williams, Modine Elmore and Beulah Gatewood. Also a visitor, Marie Darnell.

The evening was spent cutting quilt blocks and quilting.

On April 26, the group will meet to quilt for the benefit of the home.

**Teacher's Banquet Scheduled**

A teacher's banquet, sponsored by Texas Classroom Teachers Association and Texas State Teachers Association will be held in the Civic Center meeting room Thursday, April 29, at 7 p.m. Members and one guest will be admitted free. Non-members of these organizations may purchase a ticket for \$2.50 per person. Members are asked to bring either a salad or a vegetable. Those purchasing tickets need not bring a dish. Everything else will be provided. Reservations may be made through your building representative.

There will be no speaker for the banquet; however, awards will be presented by the Jaycees for Outstanding Young Educator and CTA will present a Student Scholarship Award as well as installation of officers will be conducted.

Georgia Pena will install new officers for both CTA and TSTA for 1982-83.

Entertainment will be provided by the local group known as the "Oakridge Boys."

The problems of agriculture cannot be successfully settled by conferences around a desk.

**Muleshoe OES Freindship Night Observed**

The annual Friendship Night of Muleshoe Chapter No. 792, Order of the Eastern Star, was observed Saturday evening, April 17 in Masonic Hall.

Mrs. Lavonne Hinkson, Worthy Matron, extended a cordial welcome to approximately 60 members and friends.

Mrs. Wayne Williams presided at the guest register, and presented identification badges to each one of small, paper umbrellas.

A salad supper was served at 7 p.m. and the invocation was given by Rev. Royce Womack of Earth.

The tables were decorated with miniature umbrellas, butterflies and garden flowers, depicting Spring Harmony as the theme.

Entertainment was provided by Mrs. Marilyn Hinkson, the daughter-in-law of the Worthy Matron and Worthy Patron, with

solos, accompanied with her guitar.

Grand officers introduced were Mrs. Ocie Parsons of Canyon, Deputy Grand Matron of District Two, Section Three, Grand Chapter of Texas; her husband, Jack, a member of Masonic Relations Committee; Mrs. Ruth Slough of Dimmitt, and Mrs. Beverly Brook of Hereford, members of the Chapter Caring Committee. Chapters represented were Canyon, Littlefield, Dimmitt, Olton, Earth, Hereford and Hobbs, N.M.

We Americans are entirely too careless and we pay for it with human lives.

**Ruth Sunday School Class Meeting Held**

Members of the Ruth Sunday School class of the Sudan FBC met Monday, April 12, in the home of Mrs. D. W. Williamson for a salad supper with Mrs. G. C. Churchman as co-hostess.

Viola Gore gave the devotional on "Prayer."

Attending were Elsie Seymore, Rosemary Seymore, Edna Seymore, Jean Harvey, Sue Whiteaker, Libby Mudgett, Mutt Hanna, Pill Beller and the hostesses. Also a guest, Viola Gore.

**Amazing New Discovery**  
After 11 Years Of Research  
A New Dietary Breakthrough.  
A Supplement To Take At Mealtime That Takes Care Of 100 Grams Of Starches. (400 Calories).  
- Not a Drug -  
A Natural Food Substance  
For More Information, Call (806) 272-4439  
Monday - Saturday

**Sale Boots**  
Over 300 Pair!  
\$62<sup>95</sup>  
To  
\$89<sup>95</sup>  
Good Selection of Sizes

Sanders, Tony Lama, Nocona, Justin  
**Lee's Western Wear Inc.**  
1910 W. Amer. Blvd 272-4663

Dress Pattern Simplicity 5284

Coordinating Cotton Blend  
45" SOLIDS and PRINTS \$1.99 Yd.  
regular \$2.69 to \$2.99

Poly • Cotton Blend • Reg. \$2.99  
TERRY CLOTH..... 2 Yds. For \$5.

100% Polyester • Regular \$3.29  
GREAT GAUZE KNIT PRINTS..... \$2.99 Yd.

Coordinating LINEN SOLIDS..... \$2.88 Yd.

Special Clearance Group  
ASSORTED FABRICS..... \$1. Yd.

**Anthony's**  
C. R. ANTHONY CO.

**ferti-lome**  
VEGETABLE GARDEN PLANT FOOD

- Better growth
- Better flavor
- Bigger harvests
- For all vegetables

**ferti-lome**  
Bakers Farm Supply  
1532 W. Amer. Blv  
272-4613

**Now there are four ways to solve your phone problems**

At General Telephone, we're committed to improving service in your area. In the last couple of years, we've spent millions of dollars to modernize equipment. And we have more good people than ever to help you if you're having a problem with your phone.

**\*For repairs**  
Call your 24-hour local repair service number if something is wrong with your telephone. In almost every case, they can solve your problems.

**\*Billing problems**  
Residential customers can call your Billing Center from 8:30 a.m. to 5:00 p.m., Monday through Friday (except holidays). They have all the information necessary to straighten out your bill. Business customers need to call your business office representative. Phone numbers are in your directory and shown on your GTE telephone bill.

**\*Call the manager**  
If you don't think your problem is being handled properly through normal channels, go straight to your Division or District Manager's office, from 8:00 a.m. to 5:00 p.m., Monday through Friday (except holidays). Their phone number is in your directory.

**If all else fails call our customer action line: \*505-397-6363**  
This number will put you in direct contact with a Customer Relations Supervisor. Our representative is ready to provide fast assistance when unresolved problems do occur.

No matter what kind of problem you are having, let us know about it right away. We will handle it right away.

\*No charge if call placed from GTE exchange.

General Telephone **GTE**

**FFA...**

Cont. from Page 1

dent who has displayed exceptional work, attitudes and put forth the most effort in the four years in FFA; Tamara Gilliland was presented the award for having the top Lone Star Farmer Application; and Cheyenne Bickel was presented with the Star Chapter Farmer award. These four awards were presented through the courtesy of T. L. Timmons and State Line Irrigation.

Starla Black received the Kenny Henderson Memorial Scholarship award and the placement award in Sales and Service. This is one that traditionally goes to an ag-coop student. Brian Powell also received a placement award in the placement and production field. Brian is also an ag-coop student. Muleshoe Young Farmers presented the co-op awards.

Project Proficiency awards were also presented to the following students in their respective fields: Kay Lynn Prather, swine production; Tamara Gilliland, crop production; Kim Farmer, horse production; Kelli Overman, sheep production; Jerry Gleason, beef production; and Joey Chancey, poultry production.

Each year, the Muleshoe FFA Boosters present awards to outstanding individuals in the FFA organization. The "Hustler" award this year went to Todd Jones. Todd was described by presenter, Bill Harmon, as a young man who worked well and needed little supervision. One who does as he is asked and helps others. In addition to the Hustler awards, two \$250 scholarships are presented each year to senior students. The winners this year were Curtis

Wheeler and Lynn Moore.

The Muleshoe FFA Chapter this year, chose to honor two men who have dedicated their time and services to all FFA members. They have hauled kids to stock shows, helped with animals, and just generally, have been there to pick up the pieces in many cases. These two honorees are Ronnie Black and Donald Prather.

As an expression of thanks and appreciation from the senior FFA members, commemorative plaques were presented to instructors, Carl Wheeler and John Reynolds, who, according to the dedication "have worked hard and shaped this FFA Chapter back into something we can be and are proud of. For all the hours and days (sometimes nights) that these men have given to the entire FFA Chapter." The presentation was made by FFA President, Starla Black.

Recognition was made of contributors who made the banquet a success. They are: Mohawk Auto Parts, Elanco, Steve McPete, Cliff Lillywhite, the FFA Boosters, Muleshoe Young Farmer's Chapter and the employers of all ag-co-op students.

**Muleshoe...**

Cont. from Page 1 immediately about the new organization.

There will be a Press Conference featuring Dr. Stanton Peele, on Thursday, April 29, at 8 a.m. in the banquet room of the Lubbock Memorial Civic Center. Dr. Peele will be the Keynote speaker at the 4th Annual Conference on Alcohol Abuse to begin on April 29.

**Aggies...**

Cont. from Page 1

Musters were held on campus. By 1929, however, meetings had become international, and in 1942 A&M Muster gained recognition when 25 men, led by General George Moore mustered at Corregidor Island in the Philippines.

The Muster held Wednesday was the first one held in some time in this area and drew Aggies from surrounding towns. Special guest and special speaker for the evening was Texas A&M Deputy Corp Commander Brent Gunter, son of Mr. and Mrs. John Gunter of Muleshoe. Gunter, besides being the second in command in the corp, is a member of the Ross volunteers, the Firing Squad and the Governors Honor Guard. He is the epitome of the military and appears to be a young man who holds his country, his school, his family and his job in the highest esteem. The speaker showed some slides of A&M and gave a running commentary on them, speaking with pride of the traditions and spirit of Texas Aggies. Gunter assured those in attendance that the emotions, feelings and traditions of the Aggie spirit were still alive and still growing.

J. K. Adams was a representative of the oldest class present, being that of 1941; Gunter was a representative of the newest graduating class of 1982. Plans are underway locally to organize a Texas A&M Club, inviting all former and present Aggies' participation, as well as friends of A&M. Further details will be released as they are available.

Snappy remarks are often senseless utterances.

**Absentee...**

Cont. from Page 1

full rights of citizenship have not been restored, or those persons who are found mentally incompetent by a court of law.

Secretary of State, David A. Dean, has also reminded that employers are required by statute to permit employees time off from work with pay to vote. Voters are also reminded that they may vote only in the primary election of one political party, not in the primary elections of both parties.

A list of polling places, election judges and times will be posted in the upcoming April 29 *Muleshoe Journal*.

**Scales...**

Cont. from Page 1 or below tolerance, not many scales were off by a significant amount. Also, as many were giving the customer too much of the product as were giving too little. Because of the frequent checks, scales are not out of calibration very long." Brown said.

"Business owners are glad to see us come in because as often as not, they have been losing money if their scales were not accurate," Brown added.

The Texas Department of Agriculture has inspectors assigned to every county. They are trained to check all different types of scales -- from those for medicines in a pharmacy to those for livestock and grain.

The inspectors also spot check packaged goods, such as cereals and crackers, to make certain that the weight stated on the label is accurate. If on the average, the weights of the package are below the amount stated on the label, the shipment is put on a



**HONORARY CHAPTER FARMER**--Dr. Barry Cowart, local veterinarian was honored by the Muleshoe FFA Chapter Tuesday evening for his help and guidance through the year. The Chapter Farmer award is given in appreciation to supporters of the FFA programs.



**"AGGIE" THROUGH AND THROUGH**--Mr. and Mrs. John Gunter are shown with their son, Brent, who is the Deputy Corps Commander at Texas A&M. The senior Gunter is a former A&M graduate and has had two other sons to graduate from Texas A&M. All were present at the Aggie Muster held in Muleshoe Wednesday evening.

It's all right to make up your mind if you know why it is made up.

The first fruit of a religious personality is an honest life.

At age 20 we don't care what the world thinks of us; at age 50 we find out it wasn't thinking of us at all.

Stop-Sale order. The store owner then returns the items to the processor or as is the case very often, will give them to charitable

organizations. Meat packaged in the supermarket as well as processor packs are also checked by Department inspectors.

**Tryouts...**

Cont. from Page 1

Miller Park. All coaches must attend and any persons interested are welcome.

Anyone needing any information can call Little League Board members listed below: Brock Sanders, president; Bill Liles, vice president; Tommy Gunsteam, vice president; George Nieman, vice president; Clifford Black, player agent; Lynn Box, secretary; Dianne Nieman, equipment manager; Johnny Estep, player agent; Robin Neptune, public relations or Donna Glover, Lazbuddie representative.



**Elect Dorothy Turner For Bailey County Treasurer Vote May 1**

*"Your Support and Vote will be Appreciated"*

Subject To Democratic Primary Pd. For By Dorothy Turner

**Be Sure To Vote May 1, 1982**

*As rural America becomes less populated each year, it becomes imperative that rural America vote in larger percentages if our voice is to be heard. This is especially true in national and state elections.*

**PLEASE VOTE!**

*Ralph and Donna Roming will be supporting these qualified candidates:*

**Jim Hightower**  
*For Agriculture Commissioner*

**Dan Kubiak**  
*For Land Commissioner*

**Max Sherman**  
*For Attorney General*

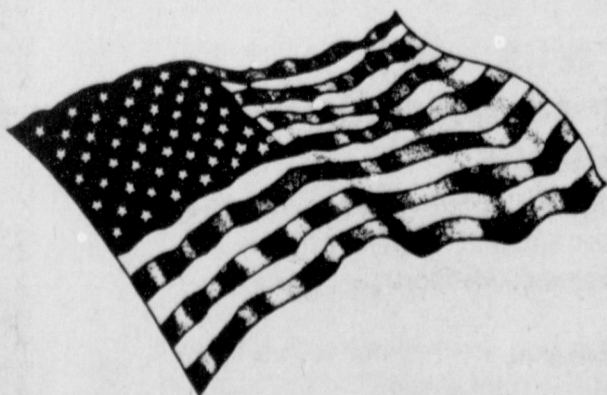

Pd. Pol. Adv. by Ralph and Donna Roming, Bovina, Texas

**In a mad chase...**



**to catch up with changing investment options? Then come see us!**

We handle resources worth millions for our association and our customers. And, we help them handle millions more. It's our business. So, to keep pace with your financial future, start by putting your money to work for you. start seeing us today!

*We Invite You To "JOIN US AT THE TOP"*



**SUMMIT SAVINGS ASSOCIATION**

OFFICES IN  
PLAINVIEW, FLOYDADA, MATADOR, HALE CENTER, MULESHOE,  
LITTLEFIELD, FRIONA, FARWELL PLANO and ALLEN

Only The Name Is New

MEMBER FSIC

## '82 Grain Prices Outlook Bleak

With a new crop year dawning, Texas farmers face low grain prices because of a record U.S. crop last year and good crops throughout the world.

"High interest rates, strengthening of the dollar and the worldwide economic situation also have had negative effects on grain prices," says Dr. Roland Smith, economist in agribusiness and marketing with the Texas Agricultural Extension Service, Texas A&M University System.

"The market concern now is on how fast corn and sorghum supplies can be used before the '82 harvest season," Smith explains.

How much grain is fed to livestock will be important this year, he says, especially since corn exports are off to a slower start than in the last two years even though sorghum exports are running ahead of last year. Corn exports are down 26 percent from a year ago while sorghum shipments are up 22 percent.

Add to this the fact that forward sales are considerably behind last year and the picture for feedgrains in 1982 looks bleak, says the economist.

"Of course, there is con-

cern among livestock producers about the profitability of livestock feeding - even at lower grain prices," says Smith. "but it appears grain price levels early this year will be low enough to encourage more use."

However, Smith does not expect major increases in grain use until April-September because of the time it likely will take to increase the grain feeding base and grain consumption.

"Carryover levels of corn and sorghum probably will expand sharply in 1982," says Smith. "However, we could see some seasonal price increases this spring provided demand follows projected patterns."

But the economist cautions producers to evaluate increased holding costs against potential seasonal price increases.

Wheat producers also must deal with a large world and domestic crop from last year. However, early export projections for the current year are up 18 percent at 1.8 billion bushels. Nevertheless, wheat carryover still will rise some this year due to the record large 1981 crop.

Wheat prospects will de-

pend greatly on the size of the '82 crop in Texas and elsewhere in the U.S., says Smith. Texas' wheat crop was estimated at 178 million bushels in a special April survey, down three percent from 1981. The rest of the U.S. winter wheat crop will be surveyed in May.

Regarding the export situation, Smith notes that the British blockage of the Falkland Islands may impact on Argentina's grain exports and could result in increased shipments from other exporters.

"Grain producers must evaluate their marketing potential throughout 1982 and be prepared to take advantage of short-term upward price moves," advises the economist. "But they also need to be aware of how market prices compare to projected production costs."

\*\*\*\*\*

The Veterans Administration is contracting with private organizations to provide readjustment counseling services to Vietnam veterans in areas which cannot be adequately or conveniently served by existing outreach Vet Centers. VA's 'Operation Outreach' is designed to offer a low-key personalized approach to Vietnam-era veterans who have experienced prolonged difficulty in adjusting to civilian life.



**MEMORIAL SCHOLARSHIP**-Starla Black received the Kenny Henderson Memorial Scholarship Award Tuesday evening. Presenting the award was Jimmy and Bobby Henderson. The award is given to a senior agri-business student.

### Courthouse News

#### MARRIAGE LICENSE

Manuel Dominguez Gonzales and Concepcion Loya Ordenez, Muleshoe.

Thom Matthew Gashi and Sheryl Eduvijen Lucas, Muleshoe.

#### WARRANTY DEEDS

Juan Eduardo Orozco to

### Speech Entries

#### Qualify For

#### State Meet

The UIL Region I-AAA Literary Tournament was held Saturday, April 17, at Texas Tech University. Muleshoe High School's speech entries were Dana Brewer, Brenda Flowers, Jimmie Lee and Chad Williams in debate; Betsy Lunsford and Sandra Graves in poetry interpretation; Stacey Barnhill and Scott Campbell in informative speaking; Robert Nowlin in persuasive speaking; and Sheri Ellard in prose reading.

Dana Brewer and Brenda Flowers won first place in debate, and Betsy Lunsford won first place in poetry interpretation. These three girls will represent Muleshoe High's speech department and Region I-AAA at the State UIL Tournament in Austin on April 30 and May 1.

Erlinda Padilla Orozco -- All of Lot 3, Block 1, Riverside Addition to the City of Muleshoe, Bailey County, Texas.

Tommy Rey to Rual Olivias and Mary Monsato Olivias--All of Lots Nos. (6) and (7) in Block No. (46), Original Town of Muleshoe, Bailey County, Texas.

Keith Pate and wife, Shirley Pate to Barry Lewis and wife, Wanda K. Lewis--All of the East 21.58 feet of Lot 194; All of Lot 195, and all of the West 6.71 feet of Lot 196, of the Richland Hills Addition to the City of Muleshoe, Bailey County, Texas.

Bruce Horsley to Bruce Horsley, Van A. Horsley and Lee A. Horsley--All of Lots Numbers (1) and (2), in Block Number (20), Original Town of Muleshoe, Bailey County, Texas.

#### COUNTY COURT

Debra Leverne Kepford - Order of Dismissal.

William Todd Allison - Order Discharging Defendant from Misdemeanor Probation.

Eddie Jim Overman - Order Dismissing Defendant from Misdemeanor Probation.

#### DISTRICT COURT

Juan Eduardo Orozco and Erlinda Padilla Orozco, DV

Muleshoe State Bank vs Terry Obenhaus and Betty Obenhaus - Judgment.

Maria Toscano and Juan Enrique Toscano - DV.

### Muleshoe School Menu

#### MONDAY

##### Breakfast

Milk  
Cereal

##### Lunch

Milk  
Steak and Gravy  
Creamed Potatoes  
Green Beans  
Hot Rolls  
Fruit

#### TUESDAY

##### Breakfast

Milk  
Honey Buns

##### Lunch

Milk  
Hamburgers  
Lettuce and Tomato  
Pickles and Onions  
Tater Tots  
Fruit Cobbler

#### WEDNESDAY

##### Breakfast

Milk  
Toast  
Jelly  
Fruit

Lunch  
Milk  
Lasagna  
Buttered Corn  
Fresh Apple  
Corn Bread

#### THURSDAY

##### Breakfast

Milk  
Honey Buns  
Juice

##### Lunch

Milk  
Corn Dogs  
Vegetable Beef Soup  
Crackers  
Cinnamon Rolls  
Fruit

#### FRIDAY

##### Breakfast

Milk  
Cooked Cereal  
Toast

##### Lunch

Milk  
Homemade Chili  
Pinto Beans  
Tossed Salad  
Corn Bread  
Fruit Jello

#### Right!

The chief trouble with this country is too darned many legal ways to steal. -Constitution, Atlanta.

## Re-Elect

**Tana Holmes**  
Justice Of The Peace  
Bailey County Precinct 1

### My Qualifications:

- \* I have 22 months on the job experience
- \* I have attended 5 seminars and have received 93 hours of classroom training.
- \* I have conducted the duties of this office with honesty, fairness, impartiality and efficiency and will continue to do so if re-elected.



subject to Democratic Primaries Pd. Adv. by Tana Holmes

## Announcing ---

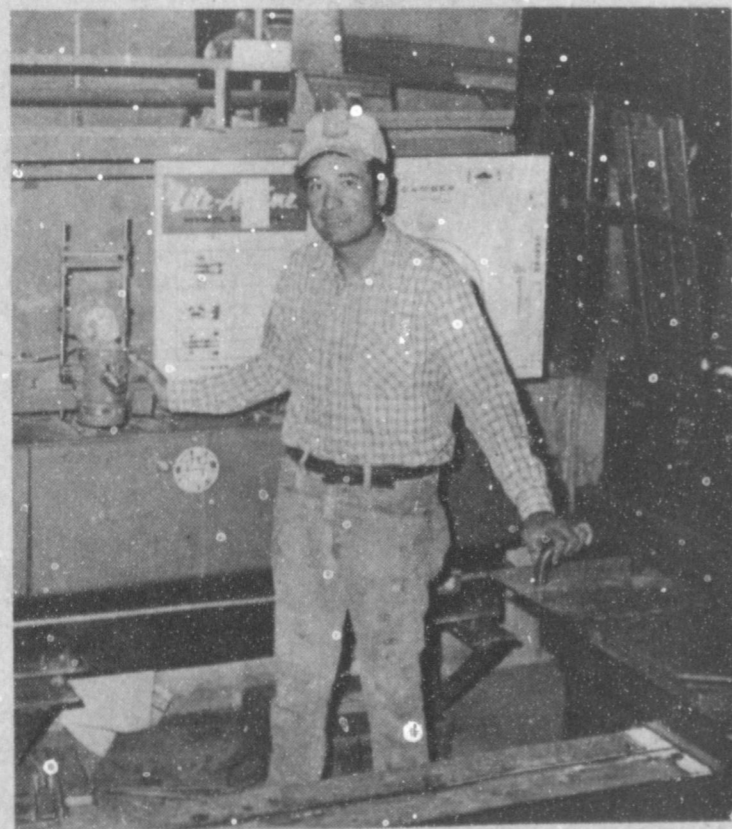

Frank Balderez is now associated with Shook Tire Co. as an alignment & front end specialist. Come by & visit with Frank today.

### Wheel Alignment

- Set toe-in
- Inspect tires
- Adjust caster and camber

**\$16.88**  
Most cars

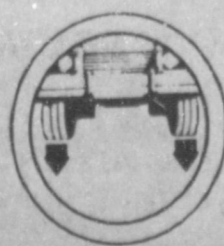

**SHOOK**  
TIRE COMPANY

301 N. First • 272-3420  
Manager • John Robinson

Shook's the only way to go!

## Vote For Experience

### Duties

1. Issue Marriage Licenses
2. Register Births and Deaths
3. File financing statements & perform lien Searches
4. Register Marks and Brands
5. Conduct Absentee voting
6. Conduct General Elections
7. Record All Real Estate Transactions
8. Writes county checks
9. Prepares all reports on county pay roll
10. Record Commissioners Court Minutes
11. Serves As Clerk of County Court
  - a. Misdemeanor Criminal Court
  - b. Probate Court
  - c. Civil and Juvenile Courts
  - d. Prepare jury wheel and jury lists
12. Many other duties including recording over 37 different types of records



5 Years Deputy County Clerk  
13 Years County Clerk  
A demanding job for an experienced person

### Lamb County Can Be Proud Of:

1. Continuous Improvement In Efficiency & Operation Of Office
2. Informed County Clerk Who Develops New Procedures
3. Trained, Courteous, Efficient Employees

### KEEP

**Mary Beth Willey**

Lamb County Clerk

Pd. Pol. Adv. by Mary Beth Willey, P.O. Box 909, Littlefield, Tx. 79339

## Retirement Check Direct Deposit Available Soon

State Comptroller Bob Bullock announced today that electronic direct deposit of retirement checks will soon be available to the state's 75,000 retired school teachers.

"All Texans owe a debt of gratitude to these peo-

ple who spent their careers educating our children. This is one small way of paying this debt," Bullock said.

"With direct deposit, retirees won't have to interrupt visits with their grandchildren to go home

and wait for the mailman to bring their check. They will be able to depend on their money being there automatically to pay the mortgage or buy groceries," Bullock explained.

Bullock began electronic direct deposits for Austin-based current state em-

ployees late last year. So far, 5,882 employees who work for 80 state agencies have joined the program, which is due to be offered to all employees statewide later this spring. Each employee chooses whether to join the program or to continue receiving a paper warrant each month.

"We started this program to save tax dollars," Bullock said. "We save

when fewer employees take time off the job to take their pay to the bank and we save the cost of printing and mailing warrants. Now we can save retirees the trouble of banking their retirement income and the worry that it might not arrive on time." \*\*\*\*\*

Why bother about getting ahead when all you can do is stay even, at best?

## Cops can increase fuel efficiency and save tax dollars

COLLEGE STATION — Cops can cut fuel consumption in their patrol cars and save taxpayers' money, says a long-time lawman trained in fuel efficient driving.

"Altering some old driving habits and improving others can increase a vehicle's gas mileage by as much as 20 percent," says Charles Kenner, an instructor for the Law Enforcement Training Division of the Texas Engineering Extension Service. Kenner has spent almost 30 years in the law enforcement profession. \*\*\*\*\*

About the most important subject, in some minds, is "What are we going to eat?"

**Wilson**  
Appliance

**Sales & Service For**

**MAYTAG**

For 14 Years And Will Continue To Be!

Come In Today & Let "Smiling" Gordon Make You A Deal!

**Madame Rose**

**Palm Reader and Advisor**

*Tells past, present and future. Having problems in love, marriage, business, health, happiness, finance? Cannot save money, hard time to succeed? Advises on all matters of life. There is no problem so great she cannot solve. Open 7 days a week, 8 a.m. - 10 p.m. No appointment necessary. Speaks Spanish and English. 219 E. 9th Littlefield. 385-5452*

## Political Sign Erecting Touchy Subject

Candidates for political office may violate the law if they erect campaign signs on some private property.

The highway beautification provisions of the Texas Litter Abatement Act control the erection of signs on property adjacent to Interstate and Federal-aid Primary Highways. Anyone desiring to erect a new sign along these highways must have a state license to engage in outdoor advertising and a permit for each sign.

Existing signs may be repainted or repaired; however, they may not be enlarged nor may lighting be added unless approved by the State Department of Highways and Public Transportation or the city which issued the sign permit. Subject to city ordinances, signs may be erected at campaign headquarters.

No signs except official traffic control signs are permitted within the right of way of any highways in Texas. Maintenance crews may remove any signs not conforming to state law.

Candidates or their campaign managers are urged to contact the nearest district office of the State Department of Highways and Public Transportation for further information if they are considering erecting campaign signs.



**SCHOLARS**--Lynn Moore and Curtis Wheeler were awarded scholarships from the Muleshoe FFA Boosters at the annual Parent-Member Banquet here Tuesday night, and were judged on records, grades and personal qualifications.



**SPECIAL PEOPLE**--Donald Prather and Ronnie Black were cited for helping at one time or another almost every FFA member through the years. The Muleshoe Chapter honored them with appreciation plaques.

**FREE** from

**ferti-lome**

**\$2.98 Hose-on Sprayer**

with the quart purchase of



**Baker Farm Supply**  
1532 W. Amer. Blvd.  
272-4613

**Vote For**

**Dale Middlebrooks**

**Remember The 4's**

**Why?**

- He Acts
- He Listens
- He Serves
- He's Committed
- He's Accessible

**Position 4 - Precinct 4**

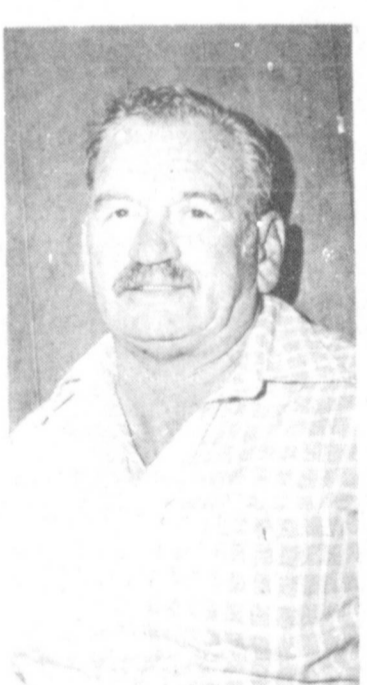

**To Whom?**

- All The People

**Vote**

**May, 1 1982**

**Democratic Primary**

**It's Your Show** *County Commisoiner*  
**Bailey County**

Once in a great while a person comes along who, because of his genuine concern for the welfare and the needs of all the people in his precinct, is asked to seek the County Commissioner's office by his friends and neighbors. Such a man is Dale Middlebrooks, who for 35 years has lived, worked, and raised his family in your precinct. For 35 years, he has seen the problems and the needs that have existed for All The People in the precinct. Because of this, and because we think he is the man who will best serve all our needs, we ask for your Vote On May 1, 1982, to Elect Dale Middlebrooks, County Commissioner, Precinct No. 4, Position No. 4. Let's get the job done, and VOTE during the Democratic Primary.

Paid for by friends of Dale Middlebrooks for County Commissioner Precinct 4, Democratic Primary.

Date- Thursday, April 29, 1982

Place- Bailey County Civic Center

Sponsored By- Muleshoe Chamber of Commerce

Show Time- 7:30 p.m.

General Admission Without Advance Coupon \$3.00 Tax included.

---

**ON STAGE**

**TOMMY SCOTT'S OLD TIME**

**MEDICINE**

**SHOW**

The Last "Real" Medicine Show

As seen on Charles Kuralt's "On the Road" and Walter Cronkite's CBS Evening News

---

**Tons of Fun & Music**

Sharp Shooting, Juggling and Magic with "Gong the Gorilla"

Featuring **Ole Bleb**

---

Special Added Attraction

"Search for Talent Contest"

If you sing, dance or play, bring your accompaniment and be at place of showing 1 hour before showtime. Winner will be judged on audience applause, and submitted to a Nashville Talent & Record Agency.

Free Admission Coupons Available from Local Merchants  
General Admission \$3.00

**The Hamburgers**

**Texans told us**

**they wanted!**



Mustard or mayonnaise? The choice is yours.

Red, ripe tomato slices across the board.

Plenty of fresh onions.

We start with a quarter-pound of lean, 100% pure beef. Want more? Our half-pound Beltbuster's for you.

A fresh, toasted bun is the topper.

A big helping of garden-fresh lettuce.

Lots of crisp dill pickles.

Made to your order, just the way you like it.

**Introducing Dairy Queen's all-new quarter-pound 'Hungr-buster' & half-pound 'Beltbuster'.**

At Dairy Queen we're out to treat you like a Texan. With the bigger, better hamburgers Texans told us they wanted.

Our all-new Hungr-buster and Beltbuster start with a full quarter-pound or half-pound of 100% pure, lean beef. Then we top them with plenty of your freshest favorites. Like crisp lettuce, red, ripe tomato, juicy pickles, onions, mustard or mayonnaise, all on a toasted bun. And, of course, your hamburger is made to your order — hot, fresh and just the way you like it.

Come taste our all-new Hungr-buster and Beltbuster at any of more than 750 Dairy Queen locations all across Texas. They're the hamburgers Texans told us they wanted. And that's why they're the best.



**We treat you like a Texan.**



**Council...**

Cont. from Page 1

District and City Manager Dave Marr commented, "We are very, very pleased with the job done by the Appraisal District for the city. The Appraisal District here is doing so much more for less money than most of the other districts throughout the area."

One item on the agenda concerned the possible purchase of two new patrol cars for the city police. Although the purchase was approved after City Manager Marr explained the background, several questions were asked by Mayor Bratcher.

The city manager had explained that with the city police operating, for the most part, shorthanded all of this year, money had been saved in the salaries budgeted for the police department. He suggested amending the budget and use some of the unused salaries to purchase the needed police vehicles.

Mayor Bratcher expressed concern with the turnover in the police department here, and asked if the city manager, or the chief, knew of a solution for the turnover.

The city manager said most police departments on the South Plains and in the Panhandle were operating at less than authorized manpower, and said he could not determine if more money would solve the problem of turnovers.

In other action, the city approved an amendment to a speed limit, changing a highway department designation from Avenue M to Avenue K.

The city manager said the railroad crossing was scheduled to be replaced in the fall with either a rubber or steel crossing, hope-

fully eliminating what has been a continuing problem at the crossing on Highway 70-214.

In discussing the water well situation in the city, Marr pointed out that several of the wells are operating at less than peak efficiency, with some wells now operating at less than half their capacity.

Water discussions and the lack of water for the future occupied a long discussion for the city council. They cited a recent study conducted by High Plains Underground Water District, citing more effective use of water for watering lawns.

The city manager also told the council about the arrival of a used scraper for the landfill. He cited the \$2,000 purchase as a major purchase for the city and council members were asked to look over the used equipment which had arrived in Muleshoe the previous night.

From 'The Cross Section':

"It has been estimated that there are 3.2 million acres of turf in Texas. All that grass is diverting 30 percent of the state's municipal water supplies through a variety of distribution systems into residential lawns, city parks, school and industrial landscapes. But not all that water is making it into the ground. We are discovering that a substantial percentage of that water being squirted, sprayed and jetted through lawn sprinklers never does its job of watering the grass, in fact, much of it never reaches the surface of the lawn.

"Poor sprinkler application efficiency has been cited as the primary cause of high water use for lawns and it is also responsible for a high percentage of water wasted on the High

Plains.

"Poor sprinkler application efficiency has been cited as the primary cause of high water use for lawns. It is also responsible for a high percentage of water wasted on the High Plains.

"Dr. Charles Wendt, soil-plant-water specialist, and a team of researchers at the Texas Agricultural Experiment Station at Lubbock conducted an urban water conservation study last summer which confirms and emphasizes the importance of evaluating lawn sprinklers in the climatic conditions where they are expected to be used. His team tested six models of commercially available lawn sprinklers, including an impact, oscillating, traveling, stationary ring, rotating and buried head model. Each unit was evaluated on a scale from 0 (worst) to 9 (best) for its flow rate, evenness of water distribution, evaporation loss and wind susceptibility.

"All six sprinklers performed with poor efficiencies, but two models stood out as sorely inefficient. The buried head sprinkler rated only two points on the study's performance criteria point scale, and the impact sprinkler rated a zero. The two models with high ratings in the study were the stationary ring sprinkler with a 7, and the traveling sprinkler, the overall top performer with a 9 rating. These ratings reflect the weighing of tests for all four variables measured in the study.

"The one factor which appeared to have the most effect on efficiencies was flow rate, or the rate at which the sprinkler applied water. The flow rate appeared to be the key variable influencing evaporation, distribution and wind susceptibility. The lower

the flow rate, the higher the evaporation, wind susceptibility and time required to apply the same amount of water, and the poorer the distribution and application efficiency of the sprinkler.

"A big surprise was the discovery that every sprinkler lost much more water to evaporation than could be expected by the evaporative demand of the atmosphere. The losses were so high they could not be closely related to the evaporative demand of the atmosphere. They were better related to the design of the sprinkler. The smaller the water droplets, or spray vapor being applied, the more quickly water could be lost from the area of application. And, in general, the lower the flow rate the finer the spray, the greater the loss.

"It is also important to note that the atmospheric evaporation demand was in evaporation demand during the testing period was lower than usual, and was much lower than in June and July when the demand was greater than half inch per day. Although evaporation losses for the sprinklers were quite high under the low evaporative demand conditions of the study, even higher losses can be expected in the average summer. This underscores the inefficiency of commercial lawn sprinkling designs now available on the High Plains.

The percentages of water lost by the different sprinklers during a 24 hour period show the impact and buried head sprinklers lost as much as 70 percent of the water they applied during day watering and over 45 percent of the total water applied during that 24 hours. These two worst performers also lost twice the water and required

more application time than did the ring and oscillating models to put on an inch application. This is related to the amount of watering area covered by each sprinkler.

"Another factor in these glaring inefficiencies was the effect of wind. Wind speeds measured during the study did not exceed 11 mph. The average low wind speed in this area is 15 to 18 mph. The low flow rate sprinkler models were very susceptible to wind. Wind speeds were found to be a primary cause of uneven pattern distribution, in particular for the buried head sprinkler. Wind also affected the oscillating sprinkler. As wind speed increased, the watering pattern was distorted and moved downwind. The lower the flow rate, the greater the shift in watering pattern. As the water pattern shifted, distribution got poorer. Dry patches, where NO water was caught in some cans under the watering area, were discovered on the impact sprinkler test. The uniformity of the spray pattern variation affects how evenly the lawn will green, and brown patches may well be the result of poor distribution patterns.

"The information obtained during the study suggests that sprinkler models with higher flow rates will be better performers. In general all models had lower evaporation rates during night watering. But if you have a buried head or an impact sprinkler system, water only at night in low wind conditions to avoid high evaporation losses and severe distortion in the pattern distribution.

"The oscillating sprinkler covers a large area and requires less frequent hand moving. It will also perform best with less eva-

poration or pattern warp if used for night watering. "For a small area, the ring sprinkler is very efficient. It had the highest flow rate and consistently low evaporation losses. But it must be moved often.

"The rotating sprinkler measured only 15 to 30 percent evaporation losses, and its application rate was fair, but its pattern uniformity was not good.

"The traveling sprinkler, also had a high flow rate and lost only 20 to 25 percent of its water; but it applies only an inch of water per pass and probab-

ly would need to be moved often. It's not for lazy irrigators.

"Most traveling sprinklers have adjustable arms that can be used to fit the watering pattern to the configuration of the irrigation area. The area covered by the other five models can also be adjusted simply by changing the water pressure. Even though the sprinklers that have higher flow rates are more efficient, care should be taken to be sure the soil will absorb the water at the rate at which you apply it to avoid runoff.

"Finally, Dr. Wendt and others see these study results as clearly pointing to the need to redesign our lawn sprinkler systems in West Texas. Their ideal would be an underground catchment system for both irrigating and runoff that could hold water in the soil until it was absorbed. Clogging problems, however, make it an ideal that has so far been easier to imagine than to design."

\*\*\*\*  
One of the keys to old age is in knowing how to relax and break the tension which builds up while making a living.

**Sportsman Complete & Balanced Nutrition Dog Food PUPPY FOOD 27% PROTEIN**  
20 LB. Bag \$5.95

**HI-PROTEIN DOG MEAL 26% PROTEIN**  
50 LB. Bag \$10.59

**Five Point Dog Food**  
50 LB. Bag \$9.36  
25 LB. Bag \$5.15  
Alert

**Cat Food**  
10 LB. Bag \$3.45

**A&M FARM AND RANCH SUPPLY**

# DID YOU KNOW?

That the Muleshoe area now has a complete home owned pest control service that is certified and licenses by the State of Texas and New Mexico. A Pest Control Company that guarantees its work 100% and gives free estimates- offers both inside Pest Control of your home or business and outside lawn and ornamental protection.

## BUT DID YOU KNOW

That this Pest Control Service is now expanding to offer the people of this area a complete "yard care" service including lawn aeration - lawn mowing and edging - a complete fertilizer program both granular & foliar - weed elimination - alley cleaning - roto-tilling ground sterilant - tree shaping, pruning - tree removable - shrub & tree replacement.

For Free Estimate On Any Service Call 272-3015

# Bland Pest Control

### Hutcheson Services Held In Hereford

Services for Mary Ann Hutcheson, 74, of Hereford were held at 2:30 p.m. Friday, April 23, in Gilliland - Watson Funeral Home's Rose Chapel at Hereford with Rev. Doug Mamming, pastor of the First Baptist Church, officiating.

Burial was in Rest Lawn Memorial Park under the direction of Gilliland - Watson Funeral Home. Mrs. Hutcheson died at 2:30 p.m. Tuesday in Deaf Smith General Hospital in Hereford.

She was a native of

### Embry Services Held Friday

Services for Lula Embry, 81, were held at 2:30 p.m. Friday, April 23, in the Ellis Chapel of the Chimes with Elder Glen Williams of the Primitive Baptist Church, officiating.

Burial was in Bailey County Memorial Park under the direction of Ellis Funeral Home. Mrs. Embry died at 12:08 a.m.

Goodwell, Okla. and moved to Deaf Smith County in 1950, from Dimmitt. She married Jessie H. Hutcheson in 1927 in Guntown, Miss. He died in 1970. Mrs. Hutcheson was a Baptist.

Survivors include five daughters, Christine Messenger of Canyon, Birdie Mae Stacy of Amarillo, Rosa Lee Parvin of Borger, and Floradene Morris and Lorene Nix, both of Hereford; five sons, Jessie R. of Dimmitt, Jack and Cecil, both of Amarillo, Hays of Leslie, Ark., and Jessie H.

Thursday in West Plains Medical Center.

She was born October 30, 1900 in Collinsville, Tx. She had been a resident of Muleshoe since 1929, moving here from Davidson, Okla. She married J. E. Embry February 16, 1920 in Davidson.

Survivors include her husband, J. E. Embry; one daughter, Mrs. Lula Maye Shanks of Muleshoe; four sons, Joe, Calvin and Chester, all of Muleshoe and Floyd of Farwell; six sisters, Mrs. Pearl Fondren and Mrs. Faye Kurz, both of Frederick, Okla. Mrs. Alice Willimon of Elkhart, Kansas; Mrs. Loucele Harper and Mrs. Venneel McKee, both of Amarillo and Mrs. Muriel Lewis of Muleshoe; one brother, Harvey Wright of Davidson, Okla.; 12 grandchildren and 19 great grandchildren.

Life and misery began together.

-Thomas Fuller.

It is misery enough to have once been happy.

-John Clarke.

Misery acquaints man with strange bed-fellows.

-Shakespeare.

jr. of Stanford; two sisters, Nancy Long of Amherst and Mae Hester of Hutchins; two brothers, B. F. Hayes and Charles Hayes, both of Kansas City, Mo.; 38 grandchildren and 40 great grandchildren.

Mrs. Hutcheson is the grandmother of Jerry Mick of Muleshoe.

### West Plains Medical Center Report

**ADMITTED**  
April 19-O. O. Bruce, Theresa Jones, Jesus Flores.  
April 20-Becky Ott, Andy Perez, Sandy Noble,

Susie Medley  
April 21-Mike Rotledo, Mildred Wooley, Steven Stancel, Joe Ellis, D'Ann Eberling, Jeff Atkinson, Jesus Nova Jr.

**DISMISSED**  
April 19-Ona Tiffie, Olando Carrol, James Williams, Mary Edmiston.  
April 20-Ruth Nowlin, Crystal Herring, Trinidad Lopez, Kevin Grant, Gua-

dalupe Estrada and baby boy, Seriene Saiz, Rosie Martin, Rosie Locker, Nina Bryant, Goldie Baker.  
April 21-William Crawford, Jesus Flores, Theresa Jones.

April 22-D'Ann Eberling, Herb Griffiths, Becky Ott, Andy Perez, Debbie Drake.

**ON N-ARMS FREEZE**  
NEW YORK-- Three of four Americans favor a freeze on the production of nuclear weapons in both the United States and the Soviet Union, the latest Associated Press-NBC News poll says.



**Vote**  
**Frankie D. Fine**  
Bailey County Commissioner  
Precinct 4  
**Saturday, May 1**

**Your Vote and Influence Appreciated**

Subject To Democratic Primary Pd. For By Frankie D. Fine

**Elect**  
**Jack Bates**

**Justice of Peace**  
**Bailey County**  
**Precinct 1**

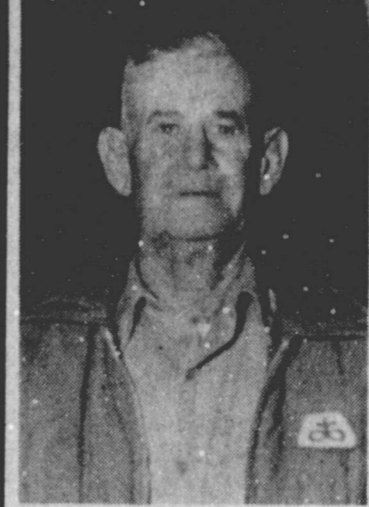

*"I will strive to fulfill the duties of this office to the best of my ability in a manner fair to all."*

**Your Vote Will Be Appreciated"**  
**Vote May 1**

Subject to Democratic Primary Paid for by Jack Bates



**Stop crabgrass before it starts**

ferti-lome

**Baker Farm Supply Inc.**  
1532 W. Amer. Blvd.  
272-4613

**ATTEND THE CHURCH OF YOUR CHOICE**

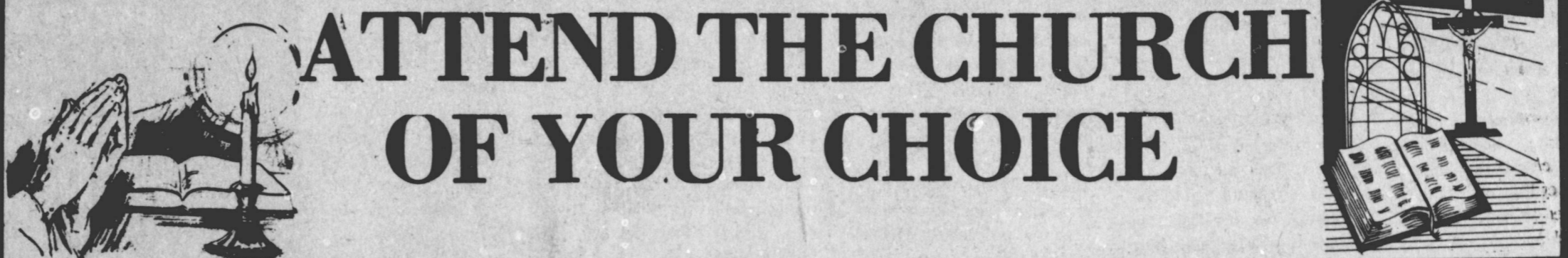

**Ask a neighbor about**

**Pioneer brand LOCKETT 77**

**then come see us!**

- Outstanding lint yields and excellent gin turnout
- Very good early season growth and seedling disease escape
- Very good fiber length and good fiber strength

We're convinced this variety can give you a performance advantage in this area. And we can show you field data to back us up.

First chance you get, come on by and let's talk about your seed needs for the coming year. Together we'll select the right combination of Pioneer brand seeds to give you the advantage you need.

(A U.S. protected variety. Unauthorized propagation and unauthorized seed multiplication prohibited by law.)

**Wiedebush & Co.**  
1620 W. Amer. Blvd.  
272-4281



**MULESHOE ASSEMBLY OF GOD**  
517 South First  
Rev. James Golaz

**EMMANUEL BAPTIST CHURCH**  
Iglesia Bautista Emmanuel  
107 East Third  
Isaias Cardenas, Pastor

**RICHLAND HILLS BAPTIST CHURCH**  
17th and West Ave. D  
Brock Sanders, Pastor

**SPANISH BAPTIST MISSION**  
East Third and Ave. E  
Rev. Roy Martinez

**TRINITY BAPTIST CHURCH**  
314 Ave. B  
Don Knight, Pastor

**LONGVIEW BAPTIST CHURCH**  
Phone 946-3413  
B.C. Stonecipher, Pastor

**SIXTEENTH AND AVE. D**  
**CHURCH OF CHRIST**  
James Johnson, Pastor  
Sunday - 10:30 a.m.  
Evening - 6 p.m.  
Wednesday - 8 p.m.

**PROGRESS BAPTIST CHURCH**  
Rev. Donald G. Proctor  
Progress, Texas

**NORTHSIDE CHURCH OF CHRIST**  
117 E. Birch Street

**SPANISH ASSEMBLY OF GOD**  
East 6th and Ave. F  
Rev. David Lara

**UNITED PENTECOSTAL GOSPEL LIGHTHOUSE CHURCH**  
207 E. Ave. G  
George Green, Pastor

**MULESHOE BAPTIST CHURCH**  
8th Street and Ave. G  
Bob Dodd, Pastor

**FIRST BAPTIST CHURCH**  
220 West Ave. E  
Rev. J.E. Meeks

"I'm Thirsty"

Such a familiar cry to any parent, and who could resist such an appeal. Many times the cry of "I'm thirsty" is a genuine one, but there are times when it is a scheme to linger a little longer, the result of a strong desire to remain awake and play with the dolls and toys that loving parents have provided.

While meeting the physical, play, and comfort needs, don't forget the need for "Living Waters." Take the family to church, where all may hear of, and be drawn closer to our loving Father.

The Church is God's appointed agency in this world for spreading the knowledge of His love for man and of His demand for man to respond to that love by loving his neighbor. Without this grounding in the love of God, no government or society or way of life will long persevere and the freedoms which we hold so dear will inevitably perish. Therefore, even from a selfish point of view, one should support the Church for the sake of the welfare of himself and his family. Beyond that however, every person should uphold and participate in the Church because it tells the truth about man's life, death and destiny; the truth which alone will set him free to live as a child of God.

Coleman Adv. Dallas, Texas



**CHURCH OF THE NAZARENE**  
Ninth and Ave. C  
Rev. Jimmie Williams, Pastor

**FIRST CHRISTIAN CHURCH**  
130 W. Ave. G  
Rev. Dick Tarr  
Sunday School 10:00 a.m.  
Worship 11:00 a.m.

**LATIN AMERICAN METHODIST MISSION**  
Ave. D and Fifth Street  
R.Q. Cahvez, Pastor

**THE COMMUNITY CHURCH**  
Morton Highway  
H.D. Hunter, Pastor

**CALVARY BAPTIST CHURCH**  
James Williams, Pastor  
1733 W. Ave. C

**PROGRESS SECOND BAPTIST CHURCH**  
Clifford Slay, Pastor  
1st and 3rd Sundays

**FIRST UNITED METHODIST CHURCH**  
Rev. Bill Kent  
507 West 2nd, Muleshoe

**ST. JOHN LUTHERAN**  
Lariat, Texas  
Herman J. Schelter, Pastor  
Sunday School - 10 a.m.  
Worship Service - 11 a.m.

**PRIMITIVE BAPTIST CHURCH**  
621 South First  
Elder Bernard Gowens

**MULESHOE CHURCH OF CHRIST**  
David Cox, Minister  
Clovis Highway

**JEHOVAH WITNESS**  
Friona Highway  
Boyd Lowery, Minister

**IMMACULATE CONCEPTION CATHOLIC**  
Father Patrick Mahar  
Northeast of City in Morrison Edition

**ST. MATTHEW BAPTIST CHURCH**  
Corner of West Boston and West Birch  
Rev. M.S. Brown, Pastor

<b>West Plains Pharmacy</b> 708 S. 1st. 272-4524	<b>Muleshoe Co-op Gins</b>	<b>Dairy Queen</b> Margie Hawkins Manager 272-3412	<b>Bratcher Motor Supply</b> 107 E. Ave. B 272-4288
<b>Robert Green Inc.</b> Your Oldsmobile, GMC, Pontiac, Buick Dealer W. Hwy. 84 272-4588	<b>Dent-Rempe Implement Co.</b> John Deere Dealer	<b>White's Cashway Grocery</b> Where Friends Meet and Prices Talk	<b>American Valley Inc.</b>
<b>Farmers Spraying Service</b>	<b>Kemp's Discount Furniture</b> 1210 W. Amer. Blvd. 272-5023	<b>Western Drug</b> 114 Main	<b>Muleshoe Body Shop</b> 402 N. First 272-4246
<b>Main Street Beauty Salon</b> 272-3448	<b>Copy COX</b> 401 S. 1st 272-4511	Attend The Church Of Your Choice	<b>BAILEY COUNTY JOURNAL</b> MULESHOE TEXAS

**Lazbuddie**

**School Menu**

**MONDAY**

**Breakfast**  
Cereal  
Juice  
Milk  
**Lunch**  
Spaghetti/Meat Sauce  
Black-eye Peas  
Mixed Greens  
Corn Bread  
Fruit  
Milk

**TUESDAY**

**Breakfast**  
Do-Nuts  
Juice  
Milk  
**Lunch**  
Hamburgers  
Pickles, Onion, Lettuce  
Tater Tots  
Pudding  
Milk

**WEDNESDAY**

**Breakfast**  
Toast, Jelly  
Juice  
Milk  
**Lunch**  
Pizza Squares  
Buttered Corn  
Green Salad  
Cake  
Milk

**THURSDAY**

**Breakfast**  
Rice  
Applesauce  
Milk  
**Lunch**  
Juicy Burgers  
French Fries  
Pickles  
Jello/Fruit  
Milk

**FRIDAY**

**Breakfast**  
Cereal  
Juice  
Milk  
**Lunch**  
Tacos/Taco Sauce  
Pinto Beans  
Green Salad  
Fruit  
Milk

**Golden Gleams**

He bears misery best that hides it most.  
-H.G. Bonh.  
Misery seeks not man, but Misery.  
-Frances Burney.



**TABLES TURNED**--Vocational Ag Instructors Carl Wheeler and John Reynolds had the tables turned on them at the FFA Banquet Tuesday, when graduating instructor students presented some awards of their own. The instructors were recognized for their time and effort spent this year in pulling the Muleshoe FFA back together.

**NEWS NOTES**

**HEROIN: PAIN KILLER**  
DAYTONA BEACH, FLA. -- Heroin is effective in relieving the chronic pain associated with cancer, but it doesn't work any better than other pain killers and there is no pressing need to legalize it for medical uses, a researcher said recently.

**MILITARY EXERCISE**  
KEY WEST, FLA. -- A massive military exercise involving 45,000 troops and 60 warships will get under way in the Caribbean later this month in yet another signal to Cuba of the U.S. intention to maintain a presence in the troubled region.

**NOW AVAILABLE!**  
**12.8%** ANNUAL PERCENTAGE RATE

**ON ALL NEW**

Oldsmobile - Buick - Pontiac - GMC



Participating dealers contribute to the reduction of the financing rate and the dealer's contribution may affect the final negotiated price of the vehicle.

OLDSMOBILE — BUICK — PONTIAC — GMC  
**ROBERT D. GREEN, INC.**  
2400 West American Blvd.  
MULESHOE, TEXAS 79347  
806 272-4588

**Brown suggests branding to prevent horse theft**

AUSTIN--Horse theft, considered a third degree felony in Texas punishable by two to ten years imprisonment and/or a fine not to exceed \$5,000, is on the increase in Texas, Agriculture Commissioner Reagan Brown said.

"It is especially active now during livestock shows. I received a call from Commissioner Jim Buck Ross of Mississippi informing me that horsebreeders in his state suspect that horses stolen there have been brought to Texas," Brown said.

Most stolen horses end up at one of the four slaughterhouses in Texas. Slaughterhouse owners are required to

have a bill of sale and must keep records on purchases and slaughter. "A phony bill of sale will be used by the thief either at the auction or slaughterhouse," Brown said. "We are urging all slaughterhouse owners to hold horses of good quality as long as possible until ownership is revealed. It is possible that a \$40,000 horse can be killed for

\$500 to \$600 worth of meat if records are not checked," Brown said. High quality horsemeat is an export commodity, most of which is shipped to France, Belgium, or the Netherlands.

animals do not have a highly visible brand, but may be

tattooed in the lip area. Brown urged horse owners to brand their stock in some manner for quicker detection.

**Ellis Funeral Home**  
**Pre-Planned Funeral Needs**

272-4574

Muleshoe

re elect REAGAN V. BROWN

**BROWN**

Democrat for Texas  
Agriculture Commissioner

Vote for experience and good government—vote for Reagan Brown.

Pro. Adv. Ptd. by Reagan V. Brown Election Campaign Committee. Reagan Brown, Treasurer, P.O. Box 26956, Austin, TX 78756

THERE'S A LOT OF  
**NEWS**  
IN OLDS TODAY

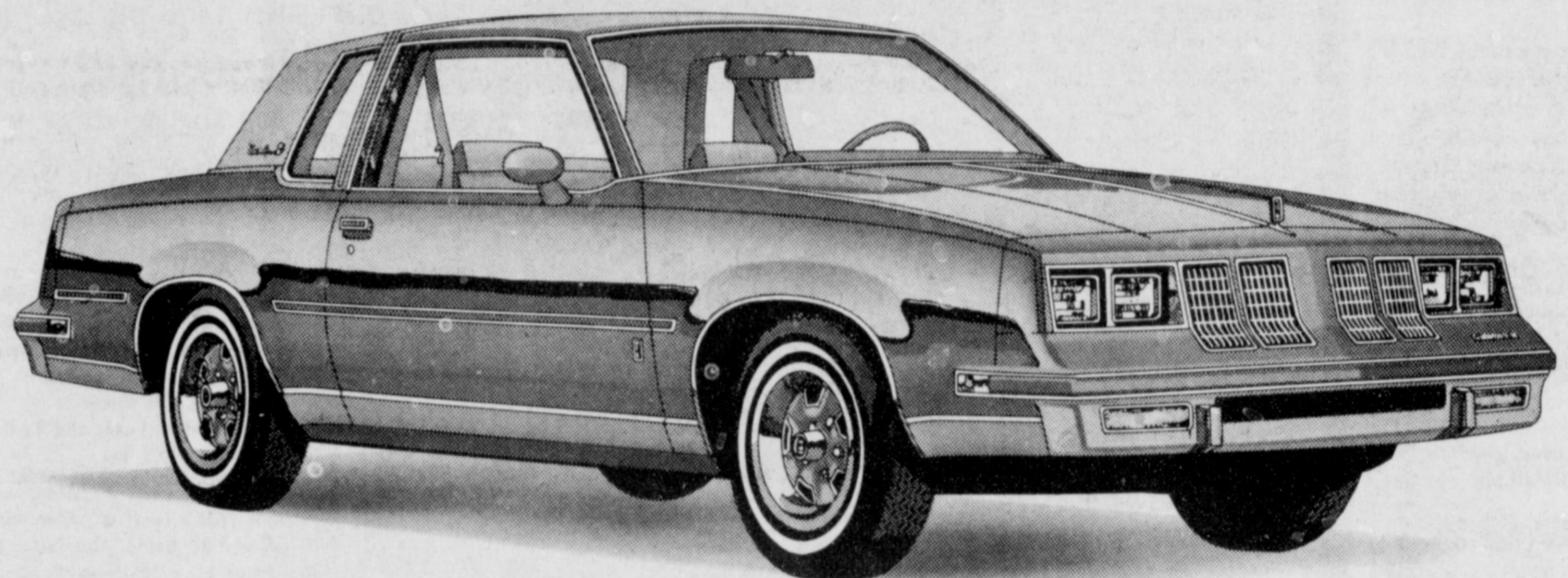

NO. 1 SELLER  
**CUTLASS SUPREME!**

Over the past seven years, more new car buyers chose Cutlass than any other car. Total value is why. The ride. The room. The comfort. The fine Olds quality. The traditionally high resale value. Cutlass

Supreme offers all of this—plus standard features like power steering, power front disc brakes, automatic transmission and extensive anti-corrosion measures. Engines? A 4.3-liter diesel V6, popular

5.7-liter diesel V8 and a new 5.0-liter gasoline V8 are now available. Isn't it time you traded for the solid value of a Cutlass Supreme? Drive one today at your Olds dealers.

**ANNOUNCING FIRENZA!**



This is what a small car can be... when it's an Oldsmobile! This newest, smallest Oldsmobile shows impressive quality throughout. Front-wheel drive, MacPherson strut front suspension. The fun-to-drive Firenza is ready for your test drive.

**PRESENTING OMEGA ES!**



That smart, sophisticated ES package that gave Omega sedans the grand-touring look inside and out is now available on Olds Omega coupes!

**INTRODUCING CUTLASS CIERA!**



Cutlass Ciera. It's the first Cutlass with front-wheel drive. With all that Cutlass style, plus impressive traction. A 2.5-liter L4 engine with electronic fuel injection is standard. Cutlass Ciera, a new Cutlass up with the latest automotive technology.

**INTRODUCING NEW DIESEL V6!**

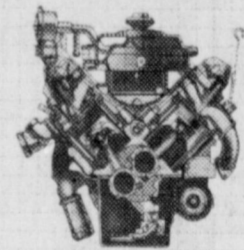

A brand-new 4.3-liter diesel V6 joins America's best-selling diesel family. Available on all Cutlass Supreme and Cutlass Ciera coupes and sedans.

**Start With More Control.**  
**Finish With More Cotton.**  
**TEMIK® 15G**

Aldicarb Pesticide

An insecticide, a miticide, and a nematocide.

Triple action control with just one application of granular TEMIK(R) aldicarb pesticide at planting. Protects up to 10 weeks against thrips and aphids, spider mites, fleahoppers, plant bugs including lygus and leafminers. Plus outstanding control of root-knot and reniform nematodes... microscopic soil pests that can seriously reduce yields through root damage.



**Riverside/Terra Corp.**

West Hwy 84  
Muleshoe, Texas  
806-272-4203



West Texas Olds. Dealers

**ROBERT D. GREEN, INC.**

2400 West American Blvd.  
MULESHOE, TEXAS 79347

OLDSMOBILE — BUICK — PONTIAC — GMC

806 272-4588



# New Type Greenbug Increased Disease Threat

By Robert L. Haney  
TAES Science Writer

The new greenbug, biotype E, is strictly bad news to farmers and breeders of sorghum, wheat and corn, because it not only has the ability to break resistance genes presently being used, but it also is a more efficient agent for spreading the virus causing maize-dwarf-mosaic disease.

The greenbug is a serious pest of sorghum and wheat and has been for many years in many parts of the world, according to Dr. R. W. Toler, a virologist at Texas A&M University, and member of a team of scientists working on the problem.

In addition to being a serious pest by itself, Toler says, the greenbug is also an efficient vector (carrier) for another serious sorghum and corn disease, maize dwarf mosaic virus (MDMV), which can cause substantial yield reductions.

The greenbug was not as serious a problem until the late 1960's, when a new type of the aphid, biotype C, was found infesting sorghum in the Texas High Plains.

As a consequence, a breeding program by scientists with the Texas Agricultural Experiment Station, (TAES), developed greenbug-resistant sorghum and wheat that saved millions of dollars for producers.

However, in 1979, a new biotype (designated "E") was found infesting these previously resistant varieties. Resistance to "E" in sorghum was developed and released in 1982; resistance in wheat has been developed but not yet released.

While TAES and cooperating plant breeders are seeking new resistance genes and entomologists are developing new methods to combat this menace, Toler and his associates have been assessing the problem to find out how effectively the new virus, "E," is able to transmit MDMV in comparison to the older biotype, "C."

This virus is transmitted by aphids in a process known as nonpersistent transmission, according to Toler.

This means that though an aphid can acquire virus from an infected plant and transmit to a healthy plant in a matter of

seconds, aphids don't retain virus for long periods of time, hence the virus is nonpersistent to the vector (carrier).

"By allowing both types of aphids to acquire virus from a 'standard' host under identical conditions," Toler explained, "and by then placing them on healthy, susceptible seedlings, we can determine how many of the seedlings are infected, and thus, what percent of the aphids transmitted MDMV."

"For the A strain of MDMV, biotype E is 47% more efficient as a vector (carrier)."

"For the B strain of MDMV, a strain that is common in the central Great Plains but rare in Texas, biotype E is

128% more efficient as a vector than biotype C.

"This points up the seriousness of this new pest and the importance of the research being done by TAES and other scientists to bring it under control," Toler concluded.

*Editors Note: Any questions regarding this column should be addressed to Science Writer, Department of Agricultural Communications, Texas A&M University, College Station, Texas 77843.*

**Now You Know**  
He was in deep disgrace, and, try as he would, he could not get a smile out of his wife at breakfast.

"Are you cross with me because I came home with a black eye last night?" he asked in desperation.

"No," replied his wife, tersely. "You hadn't got it when you came home."



**AGRI-BUSINESS AWARDS**--Brian Powell and Starla Black received awards related to their fields of endeavor in ag-coop this year in sales and service and placement and production. Muleshoe Young Farmer President, Robert Martin, presented.

## Vote For

### William Carl Patterson

**Bailey County Commissioner**

**Precinct 2**

**Saturday**

**May 1, 1982**

*"I Pledge To Do My Very Best To Serve If Elected."*

Subject To Democratic Primary Pd for by Carl Patterson

# Farm Equipment Auction

## Thursday, APRIL 29 - 10:00 A.M.

ONE MILE EAST ON U.S. HIGHWAY 70

**Muleshoe, Texas**

OWNERS: CURTIS WALKER, BOB BOMER, TERRY WHEELER, TROY SCOTT AND OTHERS

THE FOLLOWING WILL BE SOLD AT PUBLIC AUCTION:

### 17 Tractors

- 1-1977 IHC 1566 Diesel, Very Few Hours Since Major O.H., T.A., Dual Remotes, Factory Cab, R&H, Air, 20" Rubber
- 2-IHC 450 Tractors (one with stripper)
  - 1-1978 IHC 1486 Diesel, 1800 Hours, Dual Remotes, Factory Cab, R&H, Air, 18.4-38 Rubber
  - 1-1975 IHC 1566, Duals, Factory Cab, D.R. TA 20.8 Rubber
  - 1-1972 IHC 1066 Diesel, 20 Hours Since O.H., Factory Cab, R&H, Air, 18.4-38 Rubber
  - 1-1977 IHC 1486, Factory Cab, Full Weights, Dual Remotes, 18.4-38 Rubber
  - 1-1977 Allis Chalmers 7060 Cab Air, Power Shift, Dual Remotes, Extra Cla Clean
  - 1-1946 Farmall M
  - 1-1974 John Deere 4430 Diesel, Cab, Air, Heater, Snap-on Duals, Full Weights, 56 Hours Since O.H., Quad Range, 18.4-38 Rubber
  - 1-1971 John Deere 4320 Diesel "With" Cab, Weights, Dual Remotes, 18.4-38 Rubber
  - 1-1971 John Deere 4320 Diesel "Without" Cab, Weights, Dual Remotes, 18.4-38 Rubber
  - 1-1970 John Deere 5020 Diesel, Cab, Weights, Duals, S/N 0297811R
  - 1-1967 John Deere 4020 Diesel, 1 Year Since Complete Overhaul, Including Camshaft
  - 1-1976 Massey Ferguson 1105 Diesel, Dual Remotes, Cab, R&H, Air, 18.4-38 Rubber
  - 1-1975 Case 1370 Diesel, Power Shift, Cab, Air, R&H, Dual Remotes, Factory Duals, Weights, 18.4-38 Rubber, S/N 35148
  - 1-1974 David Brown 1212 S/N1212-1002845 TRAVEL TRAILER
  - 1-Late Model Marauder 8' x 32' Completely Self-Contained. Ideal for Wheat Harvest or Lake. Good Condition.

### Pickups, Trucks, Etc.

- 1-1979 Chevrolet 1/2 Ton Pickup, 6 Cylinder
- 1-1975 Chevrolet 1/2 Ton Pickup, 350 Engine, Automatic, R&H, Air, LP
- 1-180 Gal. Under Tool Box Fuel Tank
- 1-Side Mount Tool Box
- 1-1973 GMC 1/2 ton, 350 Eng., REH, L.P.
- 1-1958 IHC 2 1/2 ton Grain Bed, Hoist, Good

### COMBINES, HEADER, GRAIN CART

- 1-1977 Massey Ferguson 760 Hydro, R&H, Air, (S/N 17467418). Will Be Sold With 24' Platform (S/N 1859-34359). Extra Clean
- 1-Massey Ferguson Model 44, 8 Row Corn Header
- 1-John Deere Model 55 Combine, Runs Good
- 1-Big 12 Grain Cart

### COTTON STRIPPERS AND TRAILERS

- 2-John Deere 283 Cotton Strippers
- 1-IHC 85 Cotton Stripper
- 1-Farmall 21 Cotton Stripper
- 5-8x9x24 Steel Cotton Trailers
- 15-Cobey 8x9x20 Wood & Wire Cotton Trailers

### PIVOT SPRINKLER

- 1-Gifford Hill 360, Quarter Mile, 8 Tower, Pivot Sprinkler (will not be moved to sale site). Will Be Auctioned One Mile East of Muleshoe, on Highway 70 at "2:00 P.M." Location: 1 Mile N.W. of Muleshoe on Highway 84, then 4 Miles West on F.M. 1760, Then 1 Mile South on Dirt Road

### SIDEROLL SPRINKLERS

- 1-Quarter Mile Sideroll Sprinkler
- 1-Pierce 1/4 Mile Sideroll Sprinkler

### LAKE PUMPS

- 1-Floating Berkley Cent. Pump with 30 H.P. Electric Motor
- 1-KMP 4" Floating Pump with 30 H.P. Electric Motor
- 1-KMP 4" Floating Pump with 10 H.P. Single Phase Electric Motor
- 1-KMP 4" Floating Pump with 7.5 H.P. Single Phase Electric Motor

### IRRIGATION MOTORS

- 1-New Chrysler Engine, 440 Block with 413 Heads
- 5-Chrysler 413 Engines, Completely Rebuilt
- 2-New Chrysler 440 Short Blocks
- 10-Chevrolet 292 Irrigation Motors

### 2-Oldsmobile 455 Irrigation Motors

- 1-American Motors 6 Cylinder Engine
- 1-Newman 40 H.P. Electric Motor
- 4-U.S. 40 H.P. Electric Motors
- 1-30 H.P. Electric Motor
- 4-Electric Switch Boxes and Controls

### IRRIGATION PIPE, ETC.

- 1-Lot (1950 Feet) 4" Aluminum Flowline
- 1-Lot (1320 Feet) 8" Aluminum Flowline
- 10-Joints 8" Gated Aluminum Pipe
- 50-Joints 5" x 30' Mainline
- 60-Joints 7" x 30' Gated Aluminum Pipe
- 40-Joints 5" x 40' Aluminum Flowline
- 12-Waterman 12" x 7" Hydrants
- 1-Lot Fittings In Assorted Sizes
- 2-Cooling Jackets (6" and 8"), Both Have 7" Outlets
- 3-Drive Shaft Guards

### BLADES, DITCHERS, FLOATS

- 1-Servis 8' Blade
- 1-Servis 7' Super Rhino Blade
- 1-Caldwell 5' Blade
- 1-2 Point 5' Blade
- 1-Eversman V Ditcher
- 1-Myers V Type Ditcher
- 1-Winkler 20' Land Float
- 1-Shopmade 9' Land Plane

### IMPLEMENT AND LIVESTOCK TRAILERS

- 1-Phares-Wilkins Low Clearance Implement Trailer for 8 Row Equipment
- 1-24' Hale Tandem Axle Livestock Trailer

### LIVESTOCK EQUIPMENT

- 1-Barcat Grinder-Mixer
- 1-16' Cattle Guard
- 1-Portable Squeeze Chute
- 1-TECO Portable Cattle Squeeze and DeHorning Gate
- 1-Roll Over Squeeze Chute
- 1-Lot (approx. 5 miles) Electric Fence Wire Mounted on Shopmade Trailer
- 1-Super 100 Fence Charger
- 1-Lot (approx. 200) Post and Corner Insulators
- 70-1/2" Electric Fence Posts
- 110-1/2" Electric Fence Posts
- 2-Hole King PTO Post Hole Diggers

### SPRAY EQUIPMENT

- 1-Melroe Spray Coupe
- 1-1979 A&M, 12 Row, 500 Gallon Spray Rig
- 2-200 Gallon Spray Tanks with Boom
- 1-Broyhill 8 Row Spray Rig
- 1-200 Gallon Trellan Rig and Pump
- 1-Wylie 6 Row, 300 Gallon Poly Tank, Ace Hydraulic Pump, J.D. Front Mount
- 1-Spray Cycle, 6 Row Recirculating
- 1-Broyhill 6 Row Rec. 180 Gal. Poly, Ace Hyd. Pump

### TANKS

- 1-500 Gallon Propane Tank on 4 Wheel Trailer
- 1-1000 Gallon Nurse Tank with Trailer
- 1-500 Gallon Diesel Tank

### GRAIN DRILL

- 1-John Deere 14' Wheat Drill

### PLANTERS

- 1-John Deere 3 Row Planter
- 2-John Deere 6 Row Planters
- 8-John Deere 71 Flex Planters
- 1-IHC 8 Row Buster Planter
- 1-John Deere 6 Row Rotary Hoe, 3 pt.

- 1-Allis Chalmers 6 Row Rotary Hoe
- 1-Speed Dee 6 Row Gang Rotary Hoe
- 1-Caldwell 4 Row Rotary Hoe

### ROTARY HOES

- 1-John Deere 400, Eight Row, Rotary Hoe
- 3-John Deere 400, Six Row, Rotary Hoes
- 1-1979 M&W 8 Row
- 1-John Deere 10 Row Gang Rotary Hoe
- 1-John Deere 6 Row Gang Rotary Hoe

### CULTIVATORS

- 2-8 Row Lillian Rolling Cultivator
- 1-6 Row Lillian Rolling Cultivator
- 1-4 Row Lillian Rolling Cultivator
- 1-8 Row Hamby Cultivator
- 1-8 Row Case Cultivator

### HARROWS

- 1-John Deere 40' Spring Tooth Harrow

- 1-S&S 36' Springtooth Harrow
- 1-S&S 28' Springtooth Harrow
- 1-Roll-A-Cone 21' Spring Tooth Harrow
- 1-4 Gang Section Harrow

### LISTERS-KNIFERS-WEEDERS

- 1-Shopmade 7 Row Bed Knifer
- 1-Phares-Wilkins 9 Row Knifing Rig
- 1-Shopmade 9 Row Lister
- 2-Shopmade 7 Row Lister
- 1-9 Row Lister and Rod Weeder
- 3-Shopmade 9 Row Knifers
- 1-John Deere 9 Row Lister
- 1-Shopmade 7 Row Bed Knifers
- 1-8 Row Rod Weeder
- 1-John Deere 4 Row Rod Weeder
- 1-Set Roll-A-Cone 9 Row Markers
- 1-Set 1979 Mills 6 Row Markers

### CRUSTBUSTERS

- 2-8 Row Crustbusters
- 1-6 Row R&J Crustbuster

### BREAKING PLOWS, PACKERS

- 1-John Deere 4600 5 Bottom Rollover Plow
- 1-John Deere 5 Bottom Packer
- 1-John Deere 18' Offset Disc
- 1-King 14' Offset Disc
- 1-Case 3 Bottom Rollover Plow, 16"
- 1-Moline 3 Bottom Rollover Plow, 16"
- 1-IHC 3 Bottom Rollover Plow, 16"

### TANDEM DISC

- 1-Schoeffer 21' Tandem Disc
- 1-IHC 14' Tandem Disc
- 1-Krause 14' Tandem Disc

### CHISEL PLOWS

- 1-18' Roll-A-Cone Chisel Plow
- 1-15' Hamby Chisel Plow
- 1-14' Graham Chisel Plow
- 1-14' Hoeme Chisel Plow
- 1-11' Hoeme Chisel Plow

### SHREDDERS

- 1-4 Row John Deere Shredder
- 1-4 Row Caldwell Shredder
- 1-4 Row Phares-Wilkins Shredder
- 1-2 Row Long, Model 66, Shredder

### 2-2 Row IHC Shredders

### SANDFIGHTERS & STALK CUTTERS

- 1-18 Row Phares-Wilkins Sandfighter
- 1-12 Row 3 Point Sandfighter
- 1-12 Row Shopmade Sandfighter
- 1-9 Row Sandfighter
- 2-8 Row Shopmade Stalk Cutters

### 1-6 Row Foldup Sandfighter

### TOOLBARS, MAKEUPS

- 1-14 Shank Toolbar
- 1-Toolbar with Shopmade Gauge Wheels, Coulters
- 3-Shopmade 5 Row Toolbar Rigs
- 1-Shopmade 6 Row Toolbar with Shanks
- 18-John Deere Orchard Shanks

### 1-7 Row 3x4 and 2 1/4 Double Tool Bar

### WELDERS, CUTTING TORCH

- 1-Twentieth Century Welder
- 1-Sears Electric Welder
- 1-MECO Cutting Torch

**MEET THE CANDIDATES**

**Parmer County Democratic Precinct 4**

**Raymond McGehee**

**Raymond Treider, Jr.**

**VOTE FOR THE CANDIDATES OF YOUR CHOICE!**

**DEMOCRATIC County Clerk**  
Barbara McCamish  
**District Clerk**  
Nelda Merriott  
**County Treasurer**  
Dorothy Turner  
**Tax Assessor**  
Kathleen Hayes  
**Justice Of Peace Precinct No. 1**  
Tana Holmes  
Jack Bates  
**County Commissioner Precinct No. 4**  
Rudolph Moraw  
Frankie Dee Fine  
Dale Middlebrooks  
Pete Hurtado  
287th Judicial District Judge  
Bailey & Parmer Counties  
Jack D. Young  
**County Judge**  
Gordon H. (Corky) Green  
**Commissioner Precinct No. 2**  
Glen Dalton Harris  
Roy Whitt  
Don Seales  
William Carl Patterson  
Charles Glover  
**REPUBLICAN County Treasurer**  
Jean Treadwell  
**County Attorney**  
Lamar Dee Treadwell  
**County Judge**  
Thomas S. Freeman  
**Justice of Peace Precinct 1**  
Paullette Cuevas

# Dick Watson Auctioneers

"Pacesetters In Professional Service"

806/285-2593 • P.O. BOX 717 • OLTON, TEXAS 79064



# MULE'S TALE

Editor: Jan Whitt

Official Publication of Muleshoe High School Written and Edited by Students of the Muleshoe Schools

Sunday, April 25, 1982



## Students In Special Olympics

Several students from Muleshoe enjoyed a very exciting day at the Special Olympics Competition at Estacado in Lubbock on Saturday.

Sylvia Leyva from MHS won first place in the 50 meter dash for her heat. She also placed first in the frisbee throw.

Frank Garcia from Mary DeShazo won third place in the 100 meter dash and second in the frisbee division.

Leticia Garcia won second place in the 50 meter dash and first in the frisbee throw.

All three students were awarded participation medals for the softball throw. Enthusiasm was tremendous on the part of the volunteers, many of whom were Texas Tech students.

Coaches who worked with and accompanied students to the meet were Mrs. Mollie Degge from MHS and Mrs. Debbie Cloud from Mary DeShazo.

## Banquet Servers Chosen

The Junior class has selected sophomore students to serve at the Junior-Senior banquet. This is an honor for each server.

The students are Aldo Almanza, Jeff Hamilton, Danny Mata, Hector Garcia, Chad Williams, Perry Whalin, Paul Silguero, Brenda Flowers, Virginia Garcia, Donna Horn, Karen Kelton, Sheri Kinard, Marylyn Lewis, Charlotte Morris, Sharla Morrison, Suzette Rojas, Mary Ann Ybarra, Dana Splawn, and Kacy Henry.

The host and hostess will be announced at a later date. Four sophomore students will participate in part of the entertainment at the Junior-Senior banquet. These students are Jay Cage, K-K Flowers, Darin Shaw and Kelly Hamblen.

## BRICK ON TRADE

Chances appear good for congressional passage of a administration-backed trade bill that would help open foreign markets to U.S. exports. White House trade negotiator Bill Brock said recently.



Baking Bread Together

## Honor Society Members Named

New members have been selected for initiation into the National Honor Society. These members have been selected by the faculty on the basis of Leadership, Scholarship, Service, and Character. Each student has maintained a scholastic average of 90 or above throughout their high school years.

Seniors who have been selected for membership are Cara Davenport, Kevin Dudley, Kanda Mason, and Jill Turner.

Juniors selected are Scott Campbell, Rhonda Dunham, Perry Flowers, Tamara Gilliland, Charli Hawkins, Michael Isaac, Lincoln Snell, Lori Stroud, Martina Valdez, Sheila Van Cleve and Denise Wilson.

Cara Davenport is the 17 year old daughter of Mr. and Mrs. E. A. Bass. She is an active member of HERO and is married to Michael Davenport.

Kevin Dudley is the 18 year old son of Mr. and Mrs. Dale Dudley. He participates in varsity athletics.

Jill, the 18 year old daughter of Mr. and Mrs. Royce Turner, is a varsity cheerleader, played varsity basketball, is District XVII FTA recording secretary,

and is a member of the Blackburn-Moore Chapter of FTA and FCA.

Kanda is the daughter of Mr. and Mrs. Thomas T. Mason. She is 17 and is a member of the Mighty 'M' Band. She represented MHS at the regional tennis meet. She is a member of FHA and participates in speech.

Scott is the 16 year old son of Mr. and Mrs. Tim Campbell. He plays tennis, participates in speech, is a member of FTA and FCA, is junior class secretary-treasurer and has been elected as Student Council president for 1982-83. He recently represented MHS in speech and in typewriting at regional UIL.

Rhonda is the 16 year old daughter of Mr. and Mrs. Jack Dunham. She is secretary of FTA, treasurer of FCA, a varsity cheerleader, vice-president of the junior class, and played varsity basketball.

Perry is the 17 year old son of Mr. and Mrs. Tom Flowers. He plays football, is a member of FCA and FTA, is in the Mighty 'M' Band and a member of 4-H. He recently represented MHS in science at regional UIL.

Tamara Gilliland is the 17 year old daughter of Mrs. Jessie Robinson. She is FFA reporter, HERO secretary, and a member of 4-H, and or the Muletrain-Mule's Tale staff.

Charli is 17, and her

parents are Mr. and Mrs. Eugene Hawkins. She is first vice president of HERO and a member of FTA.

Michael, the 16 year old son of Mr. and Mrs. Charles Isaac, is junior class president, a member of the Student Council and FTA. He participates in drama as well as in basketball and track.

The 17 year old daughter of Truman and Lori Stroud, Lori is secretary - treasurer of the Art Club, reporter for FHA and a member of Student Council.

Seventeen year old Martina Valdez is the daughter of Mr. and Mrs. Bernardo Valdez. She is a member of DECA.

Sheila VanCleve is the 17 year old daughter of Jim and Barbara Pearson.

Denice Wilson is 16 and a member of FTA and plays varsity basketball and tennis. Her parents are Mrs. Anita Allgood and Leon Wilson.

Lincoln Snell, the 17 year old son of Mr. and Mrs. Gene Snell, is in Ag Co-op.

These students are to be commended on their outstanding achievements.

They will be initiated May 3 following a dinner hosted in their honor by Mr. and Mrs. Don Harmon.

1981-82 members of National Honor Society are Cindy Turner, president; Kristi Henry, Susie Pierce, Curtis Wheeler, Jan Whitt, Shelley Davis, Wayne Precure, Dana Brewer and Robin Burgess.

## HERO

### Members

### Attend Meet

Frances Saldana and Donna Hawkins will be representing the Muleshoe HERO Chapter at the FHA-HERO State meeting to be held on April 29-30 in Fort Worth. The girls will be traveling with Mrs. Linda Tanksley, their sponsor.

During the meeting the girls will attend workshops and lectures that deal with ways to better the organization and themselves. The group will return home on Saturday, May 1.

## Judging Contest Held

Two teams composed of Muleshoe FFA members recently competed in judging contests held at Texas Tech University. The contest included teams from two different areas.

The 1982 Livestock Judging team included Casey Stewart, Carlos Carmona and R. G. Bennett. They placed 112th overall out of 120 teams. They judged cattle, hogs and sheep.

## Mules Tale Highlights DECA

This week, the Mule's Tale Staff is featuring DECA. The purpose of the organization is to develop a respect for education in marketing and distribution which will contribute to occupational competence and promote understanding and appreciation for the responsibilities of citizenship in our free enterprise system.

DECA members learn to serve as leaders and followers and have the opportunity for area, state and national recognition.

The Mule's Tale staff recognizes this year's DECA members, Joy Holmes, a senior DECA member, is 19 years old and the daughter of Mr. and Mrs. A. W. Holmes. She is employed at Western Drug.

Seventeen year old Rosa Garza is employed at City Hall. She is the daughter of Mr. and Mrs. Narcisco Garza and is a junior.

Jarrell and Olgaline Pruitt are the parents of David Pruitt. He is 17 and a junior. David works at Bob Stovall Printing.

The Muleshoe Journal is the training station of Jeff Combs. He is the son of

Larry and Berta Combs. Jeff is 16 and a junior.

Becky Lott is a 17 year old junior. She is the daughter of Loyce and Vernon Lott and is employed at Thornton Chevrolet.

Camilo and Maria Espinoza are the parents of Mary Espinoza. Hawkins and Purdy School of Dance and Gymnastics is her place of employment. She is 17 and a senior.

Eighteen year old Andy Ramirez is a junior. He is the son of Lucio and Gloria Torres and works at White's Cashway.

Laura Kennemer is a former employee of the Muleshoe Journal. She is the daughter of Jake and Tina Andringa. She is a 17 year old junior.

The Art Loft employs Dale Hughes. He is a junior DECA student. He is 17 years old and the son of Leroy and Janie Hughes.

Winston and Dianne Allison are the parents of Eric Allison, who is 18 years old and a senior. Eric works at Harvey Bass Appliance.

Also employed by Harvey Bass is Tammy Pierce.

She is a senior and 18 years old. She is the daughter of Mr. and Mrs. Neal Pierce.

Martina Valdez is a 17 year old junior. She is the daughter of Bernardo and Maria Valdez. Martina works at Williams' Brothers Office Supply.

Seventeen year old senior Gracie Garcia is employed at Muleshoe State Bank. Her parents are Manuel and Alice Garcia.

Lori Del Toro is employed at Del Toro Plumbing.

## Seniors Plan

### Commencement

The senior class has chosen escorts and ushers for commencement. Kelly Bayless and Michael Isaac have been chosen escorts and will be leading the procession.

Ushers for the event are Rhonda Dunham, Sherry Ellis, Berna Lopez, Annette Crabtree, Scott Campbell, Todd Thornton, Todd Holt and Roby Wilson.

Chosen to speak at graduation were Brother J. C. Meeks, Brother Don Martin and Father Pat Maher.

She is a 16 year old junior and is the daughter of Rey and Gloria Del Toro.

KMUL employs Robert Nowlin. He is a junior DECA student. Robert is 16 and the son of Mr. and Mrs. Joel Nowlin.

Seventeen year old Rene Reyes is employed at Shop Rite. He is a junior and the son of Jose and Josiphena Reyes.

Lupe and Bera Martinez are the parents of Sandra Martinez. She was formerly employed at Anthony's. She is a 16 year old junior.

Ben Martinez is also a junior. He is the 17 year old son of Guadalupe and Delfina Martinez. White's Cashway is his place of employment.

Ralph Sanchez is the son of Ramona Sanchez. He is employed at St. Clair's Department Store. Ralph is 19 years old and a senior.

Poynor White's employs 19 year old Lupe Rosales. He is a senior and the son of Mr. and Mrs. Rosalio Nunez.

Congratulations to DECA and their sponsor, Mrs. Lola Pylant.

## Student Council Officers Elected

The 1982-83 Student Council officers were elected Monday, April 19, by the student body of Muleshoe High School. Speeches over the intercom system were given by many of the candidates before the ballots were handed out.

Scott Campbell was elected as the 1982-83 Student Council President; Trent Hysinger, vice president; Brenda Flowers, secretary; Kevin Grant, reporter; Zeke Contreras, treasurer; Tamara Bean, parliamentarian and Kristi Campbell, historian.

Scott Campbell, the 16 year old son of Mr. and Mrs. Tim Campbell, is an active junior this year. He is the class secretary and treasurer as well as being on the tennis team, in the speech program and a member of FTA and FCA.

Trent Hysinger is the son of Mr. and Mrs. Jack Hysinger. He is a sophomore and enjoys athletics. He participates in football, track and basketball as well as being a member of FCA and FTA.

Kristi Campbell, the 14 year old daughter of Mr. and Mrs. Tim Campbell, is an active freshman. She is a basketball player, is a member of the tennis team, FHA secretary, an FCA and FTA member. Kristi enjoys jazzercise.

These students will attend the state convention April 29-May 1 with Mr. and Mrs. Keith Taylor. This convention is to help the new officers become more aware of the goals of Student Council. New projects will be presented to the group helping them begin planning the school year of 1982-83.

The journalism staff would like to congratulate the new officers. With these leaders, next year will surely be a success.

## FIRED IN SPY CASE

President Reagan fired William H. Kennedy, a U.S. Attorney in California recently because he publicly identified a key CIA source in Mexico and Central America.



## Special Olympics

Sylvia Leyva, Mrs. Mollie Degge

## Homemaking I Classes Master Bread Making

Homemaking I classes are mastering the art of Yeast Breads as part of their Foods and Nutrition unit this semester. In addition to making yeast bread, they have also made and studied about quick bread.

They have also studied about good nutrition, dieting, weight control, meal planning and correct table service. Before completing the unit, they will cover the Fruits and Vegetable group as well as Meats, and the Milk and Dairy Food group in their cooking labs.

Those enrolled in Homemaking I are Gloria Chavez, Hector Flores, Mark Muton, Robert Orozco, Smiley Orozco, Lucy Padilla, Eddie Perez, Maria Pineda, Lisa Reyna, Tony Rojas, Danny Sanchez, Angela Balderaz and Michelle Dalfino.

Also, Lorenzo Kirven, Renee Copley, Mike Denney, Ester Garcez, Maria Martinez, Kandi Moore, Beatriz Olivas, Laura Olivas, Tina Pierce, Percilla

Quintana, Gilbert Recio, Teri Webb, Stephanie Brown, Diana Ramos, Tammy Bracey, Kristi Campbell, Terry Davila, Pat Davis, Alice Flores, Tonya Gray, Laurett Kirven and Derick Magby.

And, Martin Mendoza, Tina Ruthardt, Mary Norman, Jim Morales, Noe Mora, Tamara Bean, Theresa Coleman, Jodi Cruickshank, Alicia Daniel, Joy Gabbert, Zonell Gatewood, Polly Harrison, Kristi Heathington, Loretta Kirven, Louise Lopez, Florinda Mendoza, Isabel Posada, Connie Puckett, Shelley Sain, Dorinda Shafer, Yolanda Vasquez, Suzanne Williams, Janna Wuerflin and Margie Torres.

It's easier to tell a neighbor the proper thing to do than to follow one's own advice.

If you're in good health, you're one of the luckiest among your fellow citizens.



## Special Olympics

Frank Garcia, Sylvia Leyva, Leticia Garcia

### Sudan News By Evelyn Ritchie

Mr. and Mrs. Jack Ingram vacationed last week in several places of interest.

Mr. and Mrs. R. B. Knox returned home on Thursday following an extended vacation in and around the Dallas and Fort Worth areas.

Mr. and Mrs. Hal Cardwell of Greenville have been here to visit their son and daughter-in-law, Mr. and Mrs. Glen Cardwell. They all visited in Lubbock on Thursday.

Rev. and Mrs. Kerry Hurst were in Lorenzo for a family reunion Sunday evening and Monday.

Mrs. Shawni Nix has been visiting her mother, Mrs. Beulah Moody in Rupert, Idaho.

Mr. and Mrs. G. C. Ritchie visited in Belen, N.M. Friday night with her brother, Mr. and Mrs. Vernon Corley, while enroute to Las Vegas to meet their son and daughter-in-law, Mr. and Mrs. Steve Ritchie of Redlands, Calif.

Ernie Minyard, son of Mr. and Mrs. Pat Minyard of Lubbock, visited recently with his grandparents, Mr. and Mrs. D. W. Williamson and Mrs. E. C. Minyard.

Mr. and Mrs. Jerry Ethridge and family of Dimmitt visited during the weekend with her parents, Mr. and Mrs. G. C. Churchman and joined her brother, Mr. and Mrs. Scott Churchman and little Scott in an egg hunt that afternoon. Also joining them were Mrs. Churchman's brother, Cecil Penney and Justin, of Littlefield.

Mr. and Mrs. Byron Lynn spent the Easter holidays in Fort Worth with her daughters, Mr. and

Mrs. Bobby Alford and family, and Paula Jones and Jason.

Mrs. J. W. Olds visited Thursday in Plainview with her grandson, Mr. and Mrs. Bobby Bouldin.

Mr. and Mrs. Bob Drake have been in Virginia to be with her sister and brother-in-law.

Pearl Opstal has been in Amarillo undergoing treatments and visiting with her son.

Jan Smith and boys were in Bovina during the Easter holidays to be with her parents, Mr. and Mrs. William Gromowsky.

Mrs. Pete Edwards and new infant son, Johnathan Keith, returned home on Wednesday from the Littlefield Medical Center.

Mrs. Hardy Bolton is a surgical patient in the Lubbock General Hospital in Lubbock where she underwent surgery during this past week.

Mr. and Mrs. Raymond Gage spent last week in Galveston, Lufkin and Comanche visiting friends. E. V. Riley of Brownfield accompanied them.

Mrs. Estelle Lowe visited her son, George Lowe, in Snyder during the Easter weekend.

Mr. and Mrs. Noble Dudgeon were in Ruidoso, N. M. during the Easter holidays and their son, Roy

Don, of McMurry College in Abilene met them there.

Mr. and Mrs. John Williams visited in Pampa over the weekend with Ken and Lynn Williams.

Mr. and Mrs. Claude Kropp visited in Hereford with their children during the Easter holidays. Kirk Minchew and Rosie Waller their grandchildren, also visited here with them for a few days.

Travis Rich of Texas Tech visited recently with his grandparents, Mr. and Mrs. Jack Ingram.

Weekend visitors with Mr. and Mrs. Harold Ingle were their children, Mr. and Mrs. Clinton Jones of Knox City, Mike of Texas Tech and also Allison Williams of Irving. Others visiting and having Easter dinner in the home of Mr. and Mrs. Corley Baker and family were Mr. and Mrs. Roy Baccus and Rex, also of Tech and Dorothy Jones.

Glen Cardwell left Wednesday for a fishing trip at Lake Texhoma sponsored by the FMC Chemical Company. He returned to his home Friday.

Mr. and Mrs. Jim Fields and Kit of Crosbyton visited last week with his parents, Mr. and Mrs. Louis Fields, while Louise was a patient in the Amherst hospital.

Mr. and Mrs. Bud Brasher of Marble Falls have been here visiting their daughter, Mr. and Mrs. Connie Franks and family. While here, Brasher was hospitalized in the Amherst hospital, but was released Easter Sunday.

Pee Wee Lance and Mrs. A. K. Boyd of Seymour were in Austin recently to attend memorial services for Horace J. 'Doc' Blanchard.

Others from Sudan who have been, or are patients in the Amherst hospital include Mrs. Callie West, Jarrod Fisher, Alice McCarty, Faye Dorsey and Gladys Terry.

Fred Collins of Levelland spent the Easter weekend with his parents, Mr. and Mrs. George Collins, Sr.

Mrs. Lucille Fox has been in Indiana visiting her daughter, Mrs. Peggy Scott and Joan and plans to visit another daughter, Mr. and Mrs. Mark Hicks, in Alexandria, Virginia, this week.

Mr. and Mrs. Bruce Pierce, Heather and Heath visited during the Easter holidays with her mother, Carol Heckman, in Mesa, Arizona.

Craig Doty and Derwin Beauchamp visited during the Easter holidays in Las Vegas, Nevada, and while there, visited with Mr. and Mrs. Steve Ritchie of Redlands, Calif. who had met his parents, Mr. and Mrs. G. C. Ritchie, for several days vacation.

Mr. and Mrs. Arnold Beckett visited in Midland during the Easter holidays with their son and family, Mr. and Mrs. David Beckett.

Mr. and Mrs. Glenn Chester were in Houston over the weekend during the Easter holidays.

Mr. and Mrs. Jim Bob Hargrove and family and Mrs. Shelly Chester and boys visited in Kress Sunday with Mrs. Hargrove's family.

Bert Byerley of Texas Tech was home during the Easter weekend with his parents, Mr. and Mrs. Elray Rasco.

Mr. and Mrs. David Doty and family of Littlefield, Mr. and Mrs. Doyle Mapp of Hobbs, N.M. visited during the Easter holidays with their parents, Mr. and Mrs. Wayne Doty. Joining them were their other daughter, Mr. and Mrs. Billy Gore and family of Odessa and also Mrs. Doty's brother, Robert Wells of Amarillo visited with them. On Saturday, they had a family cookout and egg hunt.

Among those from Sudan who have been or are patients in the Amherst Hospital include Roy Graves, Danette Provence, D C. Terrell, Lura Fife and Lewis Fields.

### PERSONALS

CREDIT Problem? Guaranteed. Receive a MasterCard or Visa with no credit check, even if you have bad credit or no credit. For free brochure, send self-addressed envelope to House of Credit, P. O. Box 280570, Dallas, Tx. 75228. 1-17s-4tp

ANTIQUES AND COLLECTIBLES SHOW AND SALE DEPRESSION AND CARNIVAL GLASS  
May 1 - 10am-8pm  
May 2 - 1200 - 5 pm  
Knights of Columbus Hall  
East 21st Street-Clovis NM  
Information: Contact Mavis Bricker (505) 762-5320.  
1-16s-4tp

INSTANT CREDIT  
Living room group or Bedroom set. \$699.95, \$75.00 down, \$60 per month. Baker Furniture, 108 E. Ave. B, 272-4000. We tote the note. 1-16t-tfc

TENNIS LESSONS: Private or small group in Muleshoe. Beginning or Intermediate. 272-4664. 1-15s-5tc

WE BUY USED FURNITURE AND APPLIANCES CALL 272-3030 HARVEY BASS APPLIANCE  
1-18s-tfc

LICENSED DAY CARE: Opening for summer. Contact Dianne Allison, 272-3304. 1-12t-tfc  
Chancellor steps down as NBC news anchorman.

### Card of Thanks

Vernal and Frances King and their children wish to thank everyone in the Muleshoe Area for the many acts of kindness, the prayers and cards during Vernal's illness.  
May God bless you

The Vernal King Family

ITC

### Card of Thanks

I want to express my deep gratitude to all the friends who expressed their concern for me in so many ways while I was in the hospital and at home. Thanks to each of you. Thanks to the doctors and nurses for everything they did to help me.  
God bless each of you.

Ruby Murdock

ITP

### HAVE YOU EVER SEEN A 314 BU./AC. SMILE!

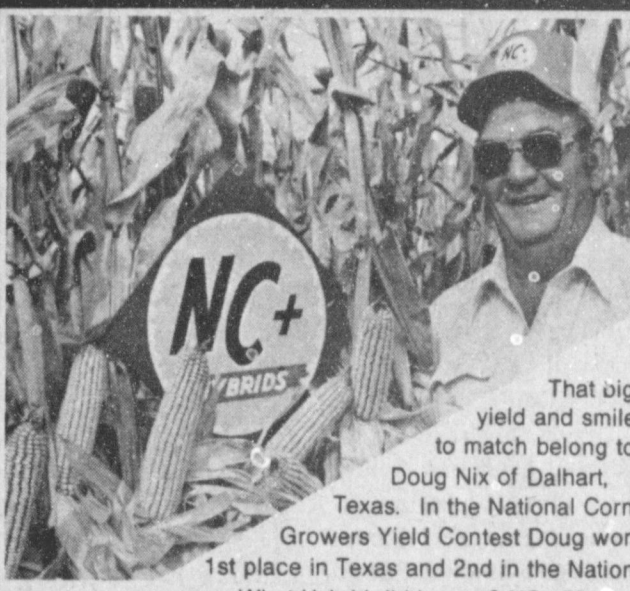

That big yield and smile to match belong to Doug Nix of Dalhart, Texas. In the National Corn Growers Yield Contest Doug won 1st place in Texas and 2nd in the Nation. What Hybrid did he use? NC+ 59.

### NC+ HYBRIDS LEAD THE WAY

Try our new 7120 high-yield variety NC+ corn seed and our NC+ grain sorghams for dry land or irrigated land.

Derrel Embry  
272-4687 or  
272-3808



Place Your Order Today

Boy, These Maytags Are Really Built!



Your Authorized Sales & Service Dealer

HARVEY BASS  
122 S. 1st  
272-3030

### Texas is almost \$2 billion richer, thanks to Bob Bullock.

Since BOB BULLOCK became Comptroller, state tax collections have increased from \$3.4 billion in 1975 to \$8.1 billion in 1981. Inflation and growth accounted for just over two-thirds of that. But almost one-third of the increase was due solely to BOB BULLOCK's efficiency and thoroughness in collecting every tax dollar legally due the state.

That's amounted to \$1.9 billion since '75, thanks to BOB BULLOCK.

Bob Bullock makes money for Texas.



BULLOCK/82  
COMPTROLLER

Pol. Adv. Paid by Bob Bullock Campaign: Bill Echols, Chairman, Roy Minton, Treasurer, P.O. Box 2243, Austin, Texas 78767

### PERSONALS

NIGHT CLASSES  
6 week session  
Oil Painting beginning  
April 26: 6:30 - 9:30.

Drawing Wednesdays:  
Beginning April 21-6:30-9:30

WILL BE HAVING ACRYLIC OIL AND WATER-COLOR WORKSHOP IN MAY. DATE TO BE ANNOUNCED.

RHEATA WHITE STUDIOS  
800 W. Amer. Blvd.  
272-3889 or 272-4696  
1-15s-tfc

True Value HARDWARE STORES  
**TOOL VALUE OF THE MONTH**

Quantities Limited  
True Value  
now **477** While Supplies Last  
**DELUXE 24-TINE LAWN RAKE**  
Spring-steel tines and coil-spring tension provide maximum flexibility for fast cleanups with very little effort. CDR24

True Value HARDWARE STORES  
**HARDWARE VALUE OF THE MONTH**

now **4.99** While Supplies Last  
**4-PC. VINYL CAR MAT SET**  
Protect car floors from tracked-in mud and debris with these quality twin front and twin rear clear vinyl car mats. 6465  
QUANTITIES LIMITED

True Value HARDWARE STORES  
**BARGAIN OF THE MONTH**

Quantities Limited  
WEST BEND  
now **6.88** While Supplies Last  
**TRIG® WHISTLING TEAKETTLE**  
Prepare instant foods & beverages fast! Gleaming stainless-steel 2 1/2-qt. body; solid copper bottom; trigger spout. 4522

Fry & Cox, Inc.

401 S. Main

272-4511

An air conditioner can improve the performance of your furnace.

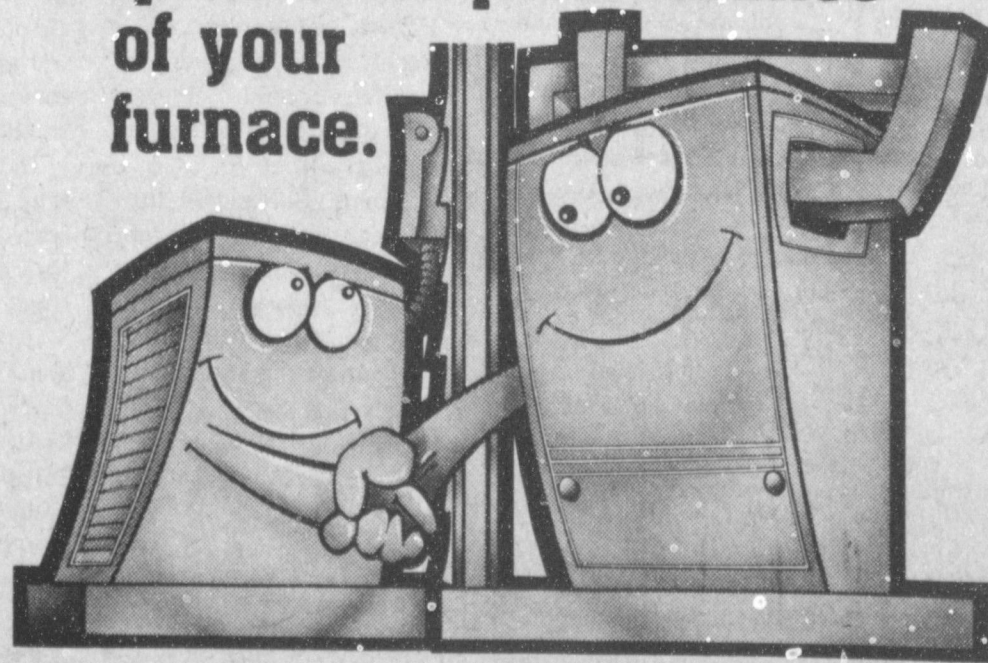

### An air conditioner?

A very special air conditioner called the add-on heat pump. It cools in summer and heats in winter. And it works with whatever kind of furnace you have. The add-on heat pump will improve the performance of your furnace by keeping it off completely during a good portion of the winter. The add-on heat pump can satisfy your home's heating requirements more economically when temperatures are above 30° or so. That's about 80% of our area's normal heating season. Then, when summer comes, the heat pump becomes a cool pump, efficiently air conditioning the home. So, when you're in the market for air conditioning, look into the add-on heat pump.

Call us to see what your savings could be.



SOUTHWESTERN PUBLIC SERVICE COMPANY

ferti-lome  
**ROSE FOOD**  
Containing Systemic Insecticide  
**SYSTEMIC ACTION**  
Kill aphids & fertilize  
**IT'S EASY**  
ferti-lome  
Baker Farm Supply  
1532 W. Amer. Blvd.  
272-4613

# BUYING? SELLING? CHECK OUT THE...

# CLASSIFIED ADS

**CLASSIFIED RATES**  
1st Insertion,  
Per Word -- \$.15  
Minimum Charge-\$2.30  
2nd Insertion  
Per Word--\$.13  
Minimum Charge-\$2.00  
**CARD OF THANKS**  
Charged at Regular  
Classified Rates  
**CLASSIFIED DISPLAY**  
\$.55 per column inch  
**BLIND AD RATES**  
50% More  
**DEADLINE FOR  
INSERTION**  
11 a.m. Tues. for Thurs.  
11 a.m. Fri. for Sun.  
**WE RESERVE THE  
RIGHT TO CLASSIFY  
REVISE OR REJECT  
ANY AD.  
NOT RESPONSIBLE  
FOR ANY ERROR  
AFTER AD HAS RUN  
ONCE.**

**DEADLINE  
FOR  
CLASSIFIED  
ADS IS  
TUESDAYS  
AND FRIDAYS  
11:00 A.M.**

## PERSONALS

**FREE** complimentary facial. Mary Kay Cosmetics. Yolonda Bell, Beauty Consultant, 925-6664. 1-8s-tfc

## HELP WANTED

**WANTED:** Experienced beautician. Apply in person at Main St. Beauty Salon. 3-8s-tfc

**TURN EXTRA TIME  
INTO EXTRA MONEY**  
Sell Avon. Great people. Earn \$\$\$\$. Set your own hours. Call: Phyllis Duff, 806-794-3498 or Nettie Long, 272-3208. 3-16s-4tc

**WANTED:** Part time or full time employment at Dr. G's. See Dr. Gregory at 708 South 1st. 3-16t-2tc

## APARTMENTS

**TRAILER FOR RENT:** 14x70. Furnished or unfurnished. Central heat and air, real clean. 257-3776. Earth, Tx. 5-16s-tfc

**FOR RENT:** Large 3 room furnished duplex in Muleshoe. Carpeted, paneled, air conditioner. All bills and TV cable paid. \$225 month plus \$100 deposit. Call Mrs. Lloyd Routon at Farwell, 1-825-3555. 5-16t-2tc

**SARA OGA GARDENS**  
1300 N. Walnut, Friona  
Phone 247-3666

1, 2, or 3 bedroom apartments modern, wall to wall carpet, heating/cooling, kitchen equipped, laundry facilities, parking. Low rent for needy families. Call collect. 5-46t-tfc

**FOR RENT:** 4 BR large house, bath and 1/2, 7 miles on Plainview Hwy. Separate 15 acres of pasture for rent. Call 825-3450. 4-16t-tfc

## REAL ESTATE

**BEAUTIFUL 3 BR**-2 bath, living room, family room, fireplace, central air and heat. New carpet. All extras, corner lot. Excellent financing. Call 272-5289. 8-16t-4tc

**HOUSE FOR SALE IN BOVINA:** 3 BR, 1 bath, interior recently painted, fenced backyard. Call 238-1195. 8-12t-tfc

**FOR SALE:** 2 1/2 acres, 2 BR home, fenced yard, double garage and shop. Storehouses, 2 wells with sprinkler system for field, 10 stables with steel corrals 2 trailer spaces for rent. Good income to help pay for itself. \$55,000. Call 505-763-6792 or write S. C. Moore, 3305 S. Prince St., Clovis, N.M. 88101. 8-16s-4tp

160-acre farm for sale. 4 miles north on Hwy. 214. Call 272-4280. 8-6s-tsc

**IRRIGATED** new underground pipe. 2-158 acre tracts near Muleshoe. \$650 acre. Norman Realtors, 806-795-9514. 8-15s-tfc

Choice Building site. Richland Hills. Will finance. 272-4096 11-49s-tfc

**FOR SALE:** 3-BR brick house, 1-3/4 baths, living room, den with fireplace, large storage in back. 1713 W. Ave. H. Call 272-3400 after 5 and on weekends. 8-3s-tfc

**FOR SALE:** 4-BR home with 3 1/2 baths. 3,600 sq. ft. living area, with basement, Richland Hills Addition, corner lot, brick fence in front and side. Call 965-2110 anytime. 925-6763 after 5 p.m. 8-13t-tfc

**FOR SALE:** Country home, part or partial, or lease 10 acres. 10 acres irrigated, attached nice home, paneled, 3-1/4, attached garage on five acres. Trees, barns, corrals. 10 acre partial irrigated on Hwy west of Progress. Call 272-3378 early morning or late evening. 8-16t-4tc

**FOR SALE:** 3 BR, 1 1/2 bath, Den with Franklin wood burning stove. Central heat and air. Carpet throughout. Has double carport, fenced backyard with 20x20 storage building. Brick and U. S. Steel siding. Storm doors and windows. Sits on 1 1/2 lots, 80 feet wide. Call before 8 a.m. or after 4 p.m., or weekends. 272-4151. 8-13s-tfc

**LARGE BRICK COUNTRY HOME:** Excellent location. Two miles north of Muleshoe on Hwy. 214. 3 BR, 2 bath, 2-car garage, central heat and air. Lots of storage. Beautiful fenced yard, large brick well house. With storage. 1-acre lot with orchard and garden area. Call 272-5314 or 272-5434 after 6:00 p.m. 8-15t-8tc

**HOUSE FOR SALE:** 3 BR, 1 1/4, LR, kitchen-dining combination, den, ample storage, corner lot, near 3 schools, 1928 sq. ft. living area, 621 West 6th. Phone 272-4732 days or 272-4827 evenings. 8-2s-tfc

**Krebs Real Estate**  
201 W. Ave. C  
Appraisals  
Serving Muleshoe Area 35 years. We Appreciate your business.  
8-52t-tfc

**DENT & ASSOCIATES  
REAL ESTATE**

**FARMS--RANCHES  
COMMERCIAL  
RESIDENTIAL**

**LEON DENT, broker**  
nites 272-3580

**DON REMPE**  
nites 272-4643

1516 W. AMERICAN  
MULESHOE, TX. 79347  
OFFICE 272-4296

**LIST YOUR  
PROPERTY WITH US**  
8-6t-tfc

**REID REAL ESTATE**  
we want your business  
"Remember  
REID REAL ESTATE  
1614 W. American Blvd.  
272-3142

Good 2 BR House. Fenced back yard. Good location  
2,2 nice mobile home. Buy equity and take up low payments.

4,2,1 house with back yard with cyclone fence. Close to school.

3,4 house on large lot. Good location.

Do your own landscaping on this 3,1-3/4, 2. Good location.

See us for additional listings.  
**Thursie Reid**  
8-10s-tfc

**TOWN and  
COUNTRY  
REAL ESTATE**

**John W. Smith**  
272-4678  
272-5335

Stucco house painted inside and out. 3 bedrooms, 2 baths. All new carpet.

Nice brick home in Richland Hills. 3 Bedrooms, 2 Bathrooms, Living Room, Den w/fireplace, and Office.

Large brick home with over 2300 sq. ft. living area. 3 BR's, 2 bath, and 2 car garage. Has an assumable loan of \$21,900.00 at 7%.

Nice 3 bedroom, 2 bath brick home with fireplace. Has 2 car garage, covered patio, storm cellar and back yard fence.

This house priced for quick sale. Almost 2000 sq. ft. of living space. 4 BR, 2 baths, refrigerated air and central heat.  
816s-tfc

**FOR SALE:** Brick house. 3, 1-3/4, 2. 1770 Sq. Ft. Fenced. Cathedral ceilings. Skylight, utility room. Custom brick patio. 272-4737. 8-17s-tfc

For all your real estate needs call:  
**GLAZE & GOFORTH**  
112 Ave. C  
272-4208  
8-11t-tfc

**Smallwood Real Estate**  
232 Main  
272-4838  
\*\*\*\*\*

3 Bedroom brick, 2 bath, dishwasher, central heat, refrigerated air, one car garage & fenced backyard. Richland Hills

2 Apartments, 2 bedroom, w/bath each, new carpet and paint. Small down payment, owner financing.

3 BR, w/bath, brick, large living room, fenced backyard and storage building.

2 BR stucco, small down payment. Owner will finance.

See or call Joe Smallwood, Broker.

FOR SALE: 2 bedroom, 1 bath, totally remodeled, new plumbing and fixtures and central heat. Garage in back. 272-5186.

**BINGHAM & NIEMAN REALTY**  
116 E. Ave. C  
272-5285 965-2488

Just listed-3-1/4-1 Brick home, very nice, good neighborhood, low equity, and priced to sell.

Parkridge Add. - 3-2 1/2-2 Brick, custom built with many extras inside and out.

Spacious 3-1/4 home with extra large living-din area. An assumption buy.

Owner has reduced his asking price on this 3-1/4 home with built ins and isolated master bedroom.

FHA Appraisal of \$30, 900--3-1/4 with large kitchen and fenced yard.

2-2 home, completely remodeled inside, rock fireplace and much more. An excellent starter home.

Total energy efficient home with numerous extras is this 3-1/4-2 Brick home on 1 1/2 acres, close to town.

Near Tolk - Large 3-2-2 home on 60 acres, priced to sell.

2-1 home in Country Club Add., let's take a look.

EARTH: 3-1 home on corner lot plus storage building.

**FARMS**  
Bailey Co.  
320 ac., 3-6" wells, a good level farm.  
395 ac., 4 wells, 1 circle, priced to sell.

**Parmer Co.**  
320 ac., 2-8" wells, 2 elec. circles, much more  
320 ac., 2-8" wells, underground, tile and pump back system  
200 ac., 2-8" wells, nice home, priced to sell.  
317 ac., 2 wells, 2 circles, and good established alfalfa.

**We Appreciate  
Your Business  
George & Dianne  
NIEMAN**  
8-14s-tfc

**REID REAL ESTATE**  
Do You Want To Buy A New Home?  
If you qualify we now have 100% financing with closing cost not included.  
Call Today!  
**Thursie Reid**  
272-3142  
stfc

## USED CARS-TRUCKS

1974 CHEVROLET VEGA. Needs motor. Good body and interior. 272-4552, or call Amherst, 246-3472, after 6:30 9-5s-tfc

**FOR SALE:** 1974 Honda 360 Motorcycle in good condition. 272-5568, 9-6, ask for Bobby. 9-15s-4tc

1976 Buick, Park Avenue. 965-2448. 9-8t-tfc

**FOR SALE:** 1981 Kawasaki 440, Belt drive, with 700 miles. Like new, clear windshield. \$1600. Johnson Furniture. 272-4315. After 6 call 272-4140. 9-16t-2tc

**FOR SALE:** 1971 Ford Pinto, \$ 300. 272-3759 after 5. 9-16s-2tp

**FOR SALE:** Hodaka 250 motorcycle. Call 272-4153. 9-16s-3tc

**FOR SALE:** 750 Honda with saddle bags and airing. 350 Honda. 272-4625 after 5 p.m. on weekends. 9-17s-1tc

## FOR SALE OR TRADE

**FOR SALE:** 1980 cotton seed 92 percent germ. Terry Wheeler, 925-6488. 10-16t-tfc

**FOR SALE:** Warm winter nest, furnished 2 BR trailer on lake LBJ with stove, refrigerator, washer, central heat and air. Nice. 272-5408. 11-2s-tfc

**FOR SALE:** Like - new, sizes 3 to 7 Junior formals and prom dresses. Call 272-5317 after 6 p.m. 15-16s-tfc

**USED 25 hp VHS motor and switch, \$1100. Owens Electric, Hereford, Tx. Call 364-3572. 11-16t-tfc**

## FARM LAND FOR LEASE

**FOR SALE:** 3 acres of land with barn and arena. North edge of town, 272-4701. 14-12t-tfc

## FARM EQUIPMENT

**FOR SALE:** In line booster pump, 25hp. 272-4869 or 272-4266. 10-15s-8tc

3 SIDEROLL sprinklers for sale. Call 272-3056. 10-17s-tfc

## MISCELLANEOUS

Several good used lake pumps. Floating pumps and slant pumps. KMP Pumps. 257-3411 15-11s-tsc

**WIND DAMAGED ROOF?** Call J. L. Soto Construction at 272-4142. Free estimate-roof repair. 15-16t-4tc

**I DO YARD WORK** and other odd jobs. Call 272-4100. 15-16s-4tp

Want a propane system? check with **SMITH LP GAS MULESHOE** 15-30s-tfc

**BURROWS UPHOLSTERY AND FURNITURE REPAIR**  
209 W. 2nd  
phone 272-4255  
12-44s-1tc

4-14x6 white spoke wheels. \$100. 4-Bridgestone HR 78 -15 tires. \$250. 965-2448. 15-8t-tfc

**WANTED 1/4 mile sideroll sprinkler, 5 inch pipe.** Call 272-4743, early or late. 15-17s-3tc

**YARD WORK:** And patch work on driveways. 272-5619. 15-16s-4tc

**FRANK'S REFRIGERATION APPLIANCE & SERVICE PARTS & REPAIR**  
315 W. 3rd Ph. 272-3822 15-7t-tfc

## FARM EQUIPMENT

- |                              |                          |                            |
|------------------------------|--------------------------|----------------------------|
| VALLEY CLOUBURST SPARKLE T-1 | SHINN YUMA-YUMATIC BOSS  | JOHN BEAN RAINMASTER AMES  |
| AC RAIN TUMAC                | PLAINSMAN PERFECT CIRCLE | KOINZON DOWD               |
| SARGENT RAINBOW              | FARMHAND PIERCE          | BLUE MAX ARAPAHOE-RANCHERS |
| WADE RAIN                    | OIL GATOR                | ZIMMATIC SNEAL MILLER      |
| GIFFORD-HILL                 | WALKING 40               | WALKING 7                  |
| AGUANOMICS                   | UTAH AGRI CORP           | ROTO SQUIRT                |
| ELECTROGATOR                 | DAVIS                    | HEIB                       |
| PRINGLE                      | NECO                     | HYDRO-CYCLE                |
| MEL BROWN                    | RAINCAT                  | ROTO SQUIRT                |
| APS                          | RINK                     | HEIB                       |
| MOULTON                      | KROY                     | WELTE                      |
| OLSON                        | WATERBOY                 | HEINZMAN                   |
|                              | LOCKWOOD                 |                            |

## We'd like to help you and we probably can.

We're building a total program to provide parts and service for other brands of pivots, including drive train conversions, low pressure conversions and a



**American Valley Inc.**

West Hwy. 84 Muleshoe, Tx

## MISCELLANEOUS

**Rent-To-Own Color TV**  
Stereos Microwave Ovens Dryers  
Refrigerators Freezers Washers  
Dishwashers  
No Service Expense No Interest To Pay  
**Wilson**  
Appliance  
117 Main MULESHOE 272-5531

**NEW RESIDENTIAL - COMMERCIAL  
REMODEL OR REPAIR  
ROTO-ROOTER SERVICE**

Buddy Gordon

**GORDON PLUMBING  
BONDED—LICENSED  
April Special  
All Water Heaters and Faucets  
10% off  
221 E. 4th St. Muleshoe 272-4111  
(806) 272-3421**



PRICES EFFECTIVE APRIL 26 THRU MAY 1, 1982  
WE RESERVE THE RIGHT TO LIMIT

# SHOP & SAVE TODAY!



**BONELESS CHUCK ROAST**  
HEAVY GRAIN FED BEEF  
**\$1.79**  
LB.

**CHUCK STEAK**  
HEAVY GRAIN FED BEEF BONELESS  
**\$2.19**  
LB.

<b>BEEF</b> EXTRA LEAN GROUND CHUCK QUALITY GUAR. 81% LEAN	LB.	<b>\$1.69</b>
<b>BURRITOS</b> SENOR BLUE BEEF & BEAN	1 LB. PKG.	<b>\$1.19</b>
<b>SAUSAGE</b> GOODCH GERMAN BRAND SMOKED	12 OZ. PKG.	<b>\$1.59</b>
<b>BOLOGNA</b> SHURFRESH QUALITY SLICED	12 OZ. PKG.	<b>\$1.29</b>
<b>FRANKS</b> SHURFRESH QUALITY MEAT	12 OZ. PKG.	<b>99¢</b>
<b>CATFISH</b> FRESHWATER WHOLE FROZEN	LB.	<b>\$1.19</b>
<b>STEAK</b> STEAK-UM BEEF SANDWICH	24 OZ. PKG.	<b>\$3.59</b>
<b>STEAK</b> STEAK-UM BEEF SANDWICH	14 OZ. PKG.	<b>\$2.29</b>

CALIFORNIA SUNKIST

## ORANGES

**41¢**  
LB.

<b>GRAPEFRUIT</b> TEXAS RUBY RED	LB.	<b>19¢</b>
<b>CABBAGE</b> TEXAS GREEN	LB.	<b>21¢</b>
<b>TURNIPS</b> PURPLE TOP	LB.	<b>33¢</b>

- |   |               |               |
|---|---------------|---------------|
| <b>CORN</b> DEL MONTE VAC PAK                       | 2 12 OZ. CANS | <b>99¢</b>    |
| <b>PEAS</b> DEL MONTE EARLY GARDEN                  | 2 17 OZ. CANS | <b>99¢</b>    |
| <b>SPINACH</b> DEL MONTE                            | 2 15 OZ. CANS | <b>99¢</b>    |
| <b>SAUERKRAUT</b> DEL MONTE                         | 2 16 OZ. CANS | <b>99¢</b>    |
| <b>MILK</b> EAGLE BRAND                             | 14 OZ. CAN    | <b>\$1.09</b> |
| <b>BEANS</b> OLD EL PASO REFRIED WITH GREEN CHILIES | 2 16 OZ. CANS | <b>89¢</b>    |
| <b>NACHIPS</b> OLD EL PASO TASTY                    | 8 OZ. BOX     | <b>79¢</b>    |
| <b>CHILIES</b> OLD EL PASO CHOPPED GREEN            | 7 OZ. CAN     | <b>69¢</b>    |
| <b>SAUCE</b> OLD EL PASO TACO                       | 7 1/2 OZ. JAR | <b>49¢</b>    |
| <b>CRACKERS</b> SUNSHINE KRISPY                     | 16 OZ. BOX    | <b>59¢</b>    |
| <b>KOTEX</b> REGULAR OR SUPER PADS                  | 12 CT. BOX    | <b>\$1.49</b> |
| <b>SOAP</b> PHASE III BATH SIZE                     | BARS          | <b>53¢</b>    |
| <b>TRAPS</b> RAID ROACH                             | 2 CT. BOX     | <b>\$1.09</b> |

Buy A Carton Of 32 oz.

## COKE

At **\$3.19**

And Get A 6 pack Of 10 oz. At **29¢**

6 BTL. CTN.



NICE & SOFT

## BATH TISSUE

**\$1.15**  
6 ROLL PKG.



VERA FACIAL

## TISSUE

**\$1.00**  
3 150 CT. BOXES



DEL MONTE

## FRUIT COCKTAIL

**69¢**  
17 OZ. CAN



BORDEN'S

## COTTAGE CHEESE

**\$1.29**  
24 OZ. CTN.

NEW! KRAFT

## VELVEETA SLICES

**\$1.79**  
16 OZ. PKG.

DANDRUFF SHAMPOO

## HEAD & SHOULDERS

**\$1.69**  
7 OZ. BTL.



ASSORTED FLAVORS

## BORDEN'S ICE CREAM

**\$3.99**  
5 QT. BUCKET

BORDEN ASSORTED

## NOVELITIES

**\$1.39**  
12 CT. PKG.

DANDRUFF SHAMPOO

## HEAD & SHOULDERS

**\$1.69**  
4 OZ. TUBE



LAUNDRY DETERGENT

## SUPER SUDS

**\$1.19**



GLADIOLA WHITE OR YELLOW

## CORNBREAD MIX

**\$1.00**  
5 6 OZ. PKGS.



ALL GRINDS

## FOLGER'S COFFEE

**\$2.39**  
1 LB. CAN



15' OFF LABEL FABRIC SOFTENER

## LIQUID DOWNY

**\$1.09**  
33 OZ. BTL.



EXTRA STRENGTH

## TYLENOL TABLETS

**\$2.99**  
60 CT. BTL.

FOR STOMACH UPSET

## MAALOX PLUS

**\$2.39**  
12 OZ. BTL.

MIST INHALER

## PRIMATENE

**\$4.79**  
1/2 OZ. BTL.

REFILL SIZE

## PRIMATENE

**\$4.29**  
1/2 OZ. SIZE

ASPIRIN TABLETS

## ASCRIPTIN

**\$1.99**  
100 CT. BTL.