



20¢

**WEATHER**

April 11	61	34
April 12	87	39
April 13	88	50
April 14	84	41
April 15	85	42
April 16	83	46
April 17	71	35

# BAILEY COUNTY JOURNAL

*'The Community of Opportunity Where Water Makes the Difference'*

Volume 20, No. 16

14 Pages Today

Published Every Sunday at Muleshoe, Bailey County, Texas 79347

Sunday, April 18, 1982

## GTE Request Will Hike Local Rates 4-11%

### Around Muleshoe

Muleshoe Ag Boosters will meet Monday, April 19 at 7:30 p.m. in the High School Ag Department. Members are asked to attend to take care of last minute plans for the FFA banquet Tuesday night.

The annual Muleshoe FFA Parent-Member banquet will be held Tuesday, April 20, at 7:30 p.m. in the High School cafeteria.

Lazbuddie FFA Banquet is scheduled Friday, April 23 at 7:30 p.m. in the Lazbuddie School cafeteria.

Kay Lynn Prather, 18 year old daughter of Mr. and Mrs. Donald Prather is reported doing well in Methodist Hospital following surgery the first of the week.

Easter weekend visitors in the home of Hazel Cunningham were her son and family, Mr. and Mrs. Cecil Cunningham, Misty and Farrah, from Aztec, N.M.

Mrs. Myrtle Creamer is visiting a daughter and a son in Las Vegas, Nev. for the next few weeks.

### Lions Club Will Give Away Microwave

Like to make life easier for the little lady of your house? The Muleshoe Lions Club is offering an excellent opportunity for you to do just that. In exchange for a \$2 donation, the Muleshoe Lions will give you a change to win a Litton Microwave Oven.

The drawing will be held for the prize on May 6.

Proceeds from this sale will go to various projects and organizations which the Muleshoe Lions support, including Girlstown, Crippled Children, projects for the blind and Girl and Boy Scouts.

For your winning chance contact any Lion's Club member and be sure to get in on this big drawing.



**LIBRARY WEEK CELEBRATION**--These youngsters are only a few of many local and area children who frequent the Muleshoe Area Public Library in a year's time. Many educational and entertaining children's books are available, as well as films which enhance learning for youngsters such as these. National Library Week has been proclaimed by Governor Bill Clements for the week of April 18 through the 24. Local activities will evolve around the theme "Libraries Are Full of Wonder."

## 11,000 Additional Acres Filed In Oil, Gas Leases

With the filing of over 11,000 acres of oil and gas leases this week, speculators have reached a total over 31,000 acres in minerals in Bailey County, just three and one half months into the 1982 year.

Leases filed this week show a heavy concentration upwards of thirty labors, pinpointed in the area just west of Baillyboro; 13 labors located toward the New Mexico state line just west of Goodland and a few isolated acres in the Bula-Enochs area. These isolated areas, however, are already surrounded by properties leased since the first of the year.

### Civics 'Mock' Trial Team To Perform For Public

The Muleshoe High School Mock Trial Team will present a public presentation for city and area residents on Monday, April 19 at 7 p.m. in the Bailey County Courthouse Court Room.

This team recently won top honors at regional competition with a presentation of their "case." According to judges of the competition, the Muleshoe team had a distinct advantage following the opening

While reliable reports have indicated some activity on lease buying in the West Camp area for amounts reaching a \$50 per acre bonus, \$1 per year acre rental and 3/16 basic royalty, leases in this area have yet to be recorded in the Bailey County clerk's office.

Other than the two major oil companies of Gulf and Phillips, previously mentioned, this week's totals included filings for Atlantic-Richfield, as well as independent lease buyers.

A list of leases filed this week are as follows:

Dale Newsome and wife, Patty H. Newsome to Nau-

ghton and Company, Inc. -- All of Labor 5, in League 178, Motley County School Lands.

Cont. on Page 6, Col. 2

### Jennyslippers Review Project, Plan Events

The Women's Division of the Muleshoe Chamber of Commerce and Agriculture met Tuesday, April 13 at 7 p.m. in the Library building. Joyce Shafer was the program coordinator for the meeting and she secured Jana Kerr, Director of Women's Affairs at West Texas State University, who brought a program on "Women in Management."

Several of the projects that the Jennyslippers have recently worked on were reviewed and special thanks were extended to those who worked on the banquet, the Talk tour and scholarship projects. A special appreciation to Vi Lindsey for coordinating the Talk tour and to Marjorie Merritt and Linda Guelker, co-chairmen of decorations for the Chamber banquet.

The Ag Scholarship win-

## National Library Week Will Be Observed Locally

National Library Week will be celebrated in Muleshoe April 18 thru April 24 and big plans have been made for the local event here. The theme for Muleshoe will be "Libraries Are Full of Wonder." All week, posters, bookmarks and balloons will be given out at the library. Librarian Anne Camp stated "first place exhibits of the recent History and Science Fairs will be on display all week." During this week, library books may be turned in with no overdue charges.

Another highlight of the local Library Week will be the annual book sale, to be held by the Muleshoe Study Club all day Friday and Saturday, April 23 and 24, in the garage area of the library. This sale will offer all kinds of books, such as paperbacks (3 for

25 cents) and hard back books for a quarter each. Anyone who has used books that they wish to donate to the sale should bring them by the library. Children's books and western paperbacks have been in short supply in the past. Other special events

### Lazbuddie ISD School Board Reorganized

At the regular board meeting of the Lazbuddie ISD the trustee election was canvassed and newly elected board members, Phil Brockman, Gary Coker and Bobby Redwine, were sworn into office and the new board recognized. Glen Lust was re-elected as president of the board, Larry Jesko was elected vice president and Joe Bryan Jennings was elected

## Democratic Election Judges Named

Chuck Smith, Democratic County Chairman, has announced a meeting of the Democratic Executive Committee on Thursday, April 22, at 7 p.m. in the Bailey County Courthouse.

This meeting will be held in conjunction with an election school which will be taught by Hazel Gilbreath. All voting box election judges and their personnel are urged to attend this informative session so that their duties will be clearly outlined to them.

Democratic party election judges have been appointed for the May 1 primaries and will serve as follows:

Election Precinct #1, judge Margarethe Taylor, voting at the courthouse; Election Precinct #2, judge Dave Suddeth, voting at the Civic Center; Election Precinct #3, George Tyson, voting at the Three Way School; Election Precinct #4, Mrs. J. G. Arnn, judge

and voting at the First Methodist Church; Election Precinct #5, Judge, C. C. Snitker, voting at the Bula Community Center; Election Precinct #6, Mrs. F. O. Warren, judge, voting at the Needmore Community Center and Election Precinct #7, Mrs. Jack Schuster, judge, voting at the Muleshoe City Hall.

### PTA Officer Installation Scheduled For Monday

Monday night, April 19, at the Mary DeShazo Cafeteria, starting at 7 and ending at 8, the Muleshoe Elementary PTA will hold their final meeting of the year. There will be a salad supper at 7 p.m., with PTA furnishing the ham, bread and beverage and the public providing a covered dish of their favorite recipe.

Following the meal, will be a short business meeting, followed by the installation of officers. During the meeting, the winners of the March 15 meeting of the room count will be announced, and the overall winners for the year will be announced.

At the end of the year the children whose parents have been at the meetings helping them win the room count will be given a party.

The new officers for the next year will be President, Jean Richardson; First Vice President will be Joy-

## Studies Indicate Rates Excessive

Telephone rates in Muleshoe will be raised considerably if General Telephone's recent rate increase, it's third in three years, is approved.

Ignacio Rodriguez in the GTE Brownfield office, told *The Journal* Thursday that the hike would mean a charge for extended area service in the Muleshoe area -- a first time charge for Muleshoe. This EAS charge is made to compen-

sate GTE for Muleshoe residents being able to call out on nearby exchanges with no toll charge.

According to Rodriguez, where a resident is now paying \$6.95 for a one line residential phone, if the increase is effected, will be paying \$8.30 for local and \$1.15 for EAS giving a combined total of \$9.45 for the one line residential phone.

Presently, business rates for a one-line phone are \$18.30. When and if the rate increase is effective, they will be raised to \$22. for the local portion, plus \$3.05 for EAS, with a total of \$25.05 for the one-line business phone. The spokesman also said that these prices would fluctuate with the type of equipment, the number of phones and lines required by the individuals and businesses.

These increases in the Muleshoe area would mean an approximate 11.4 percent increase for commercial rates and 3.7 percent increase on private residential rates.

In testimony filed this week with the State Public Utility Commission, Texas Municipal League rate experts challenged the request of General Telephone Co. of the Southwest for a \$110 million rate hike.

The League's testimony was filed in advance of utility commission hearings, that begin April 15, on General Telephone's application for rate increases that would raise the monthly charges for some customers by as much as 71 percent.

Cont. on Page 6, Col. 1

### Rotary Seafood Sale Pre-orders End Tuesday

The Muleshoe Rotary Club will be taking pre-orders by phone until Tuesday, April 20 for seafood. Orders may be placed by calling Jeff Smith at 272-5545 or *The Muleshoe Journal* at 272-4536. Since the Rotary makes more money on seafood which is ordered in advance, they are asking local citizens to place their orders on or before the deadline date.

This gives them more funds to use for their ongoing civic and community projects.

Several kinds of fish and seafood is available. Among them, Alaskan salmon, steaks, whole or smoked; halibut and filets. Trout is also available, as are such delicacies as Alaskan king and snow crab legs, jumbo shrimp and lobster tails. This seafood has been specially prepared and will be shipped to Muleshoe via refrigerated truck by

Cont. Page 6, Col. 4

### Progress Church Has New Pastor

The Progress First Baptist Church is pleased to announce the association of a new pastor. He is Donald G. Proctor and he has been with the church since March 7, Proctor and his wife, Debra, and their son Landall, will live in the church parsonage at Progress, following his graduation from college.

Rev. Proctor graduated from Frankfurt American High School in West Germany in 1975 and served from the U. S. Army from 1974 to 1978 and was discharged from active duty with an Honorable Discharge in February, 1980, with the rank of Sgt. E-5. He is currently attending Wayland Baptist College and will graduate this may with a B.A. degree and a major in Bible.

Cont. on Page 6, Col. 3



REV. DONALD PROCTOR



**DONATION PRESENTED**--Nelda Merriott, president of the Women's Division of the Muleshoe Chamber of Commerce and Agriculture presented a check in the amount of \$100 to Sharon Grant, treasurer of the Friends of the Library for use in library activities and needs.



**BULA-ENOCHS LIONS POLITICAL RALLY**--A large number of Bailey County candidates for office turned out Thursday evening to an old fashioned political rally held at the Bula Community Center and sponsored by the Bula-Enochs Lions Club. The proceeds of the rally and dinner were designated towards the purchase of a new fire truck for the Volunteer Fire Department. Candidates from Lamb and Cochran Counties were also on hand to claim their three minute speaking time.



**Enochs News**  
By:  
**Mrs. J.D. Bayless**

Mrs. Johnny Cox drove to Lubbock Saturday. She visited her daughter, the Junior Austin family, and they did some shopping.

Mr. and Mrs. Jerry Waltrip were Easter dinner

guests in the home of her grandparents, Mr. and Mrs. Junior Cooper, in Merton.

Mrs. J. E. Layton and Mrs. J. W. Layton were in Lubbock Wednesday and visited Bill Burris and his wife at the Methodist Hospital where Bill is a patient.

Several enjoyed hunting

the Easter eggs that KRAN hid around the Enochs Post Office, the Farmers Co-op Gin and Elevator. Mr. and Mrs. J. E. Bayless got to church early and saw an Easter egg by the church and commented about it being there. Her husband said probably the Sunday School teachers had hid them for the children and they didn't pick it up.

Mr. and Mrs. Elwood

Autry and Jo Ann did some fishing recently at Lake Hubbard. They had a fish fry Easter Sunday. Their son, Mr. and Mrs. Mitch Autry and children, Muleshoe and Mrs. Wilma Silhan and children of Levelland were guests.

Mr. and Mrs. Brian Roberts were Easter dinner guests in the home of her mother, Mrs. Mary Hargett at Lazbuddie. They drove to Lubbock in the afternoon and visited with his grandmother, Mr. and Mrs. Billy McDaniels.

Melinda Turney celebrated her 10th birthday on Sunday. Her parents gave her a party. Her mother baked her an Easter egg cake with a big Easter egg on it. The relatives present for the occasion were Mrs.

Myrna Turney, of Enochs; Mr. and Mrs. Truman Nix of Littlefield; Teresa Nix of Levelland; Mr. and Mrs. Tom Newton, Barry and Amanda of Morton; Mr. and Mrs. Terry Drennan and Amy of Lehman; Mr. and Mrs. Kenneth Turney, Matt and Kyle, of Denver City; Mary Jean turney of Morton. They also had their Easter egg hunt.

Mr. and Mrs. Burley Roberts and Tim and Tory were Easter guests in the home of her mother, Mr. and Mrs. Billy McDaniels at Lubbock.

Easter guests in the home of Mr. and Mrs. Johnny Cox was her daughter, Mr. and Mrs. Junior Austin, Greg and Jeff, of Lubbock. They also visited his parents, Mr. and Mrs. Jack Austin.

Mr. and Mrs. J. E. Layton and Mrs. J. W. Layton visited Mrs. Jane Johnson at a Nursing Home at Midland Sunday. They also visited in the home of Mrs. Randy Terrell and daughter, Jerry. Mr. and Mrs. Frank Layton also visited with them and they all went out for dinner.

Easter guests in the home of Mrs. Winnie Byars were her daughter and son, and grandchildren: Mr. and Mrs. Jack Parr, Dena Sue and Tracy of Lubbock; Mr. and Mrs. Tom Byars, Scott and Alice of Seminole; Kelly, Randy and Mechele of Whitharral; Marylen Short of Lubbock; Jackie and Kevin Tetty, also Cindy and Bryan Parr. Jerry Hardaway, all of Lubbock and a friend of Jerry's from West Virginia.

Mr. and Mrs. Bob Newton visited her parents, Mr. and Mrs. L. G. Fred at Morton Sunday. Her sisters, Mr. and Mrs. James Hooper and Mrs. Delia Sanders of Brownfield also visited with them.

**Muleshoe School Menu**

**MONDAY**

**Breakfast:**  
Milk  
Cereal  
Fruit  
**Lunch:**  
Milk  
Bar-B-Qued Franks  
Beans  
Potato Salad  
Corn Bread  
Fruit

**TUESDAY**

**Breakfast:**  
Milk  
Honey Buns  
Juice  
**Lunch:**  
Milk  
Hamburgers  
Lettuce and Tomato  
Pickles and Onions  
Tater Tots  
Fruit Cobbler

**WEDNESDAY**

**Breakfast:**  
Milk

Medicare patients, you'll pay more for your Part A "deductible" this year -- that's the part you pay for yourself (or which you may have supplemental insurance for), reports Judith L. Warren, a family life education specialist-aging.

As of Jan. 1, 1982, patients are responsible for the first \$260 of each new 90-day benefit period. In 1980, the Part A deductible was \$180. In 1981, it was \$204.

Also, during 1982, Medicare patients in the hospital from 61-90 days will be responsible for paying \$75 a day, rather than the \$51 they had to pay last year.

Warren is on the home economics staff of the Texas Agricultural Extension Service, the Texas A&M University System.

Preachers seldom get rich, but very often have a lot at the end of their lives.

Toast  
Jelly  
Fruit  
**Lunch:**  
Milk  
Pizza  
Mixed Vegetables  
Pickles  
Coolies  
Fruit

**THURSDAY**

**Breakfast:**  
Milk  
Honey Buns  
Juice  
**Lunch:**  
Milk

Corn Dogs  
Vegetable Beef Soup  
Crackers  
Cinnamon Rolls  
Fruit

**FRIDAY**

**Breakfast:**  
Milk  
Cooked Cereal  
Fruit  
Toast  
**Lunch:**  
Milk  
Meat Loaf  
Blackeyed Peas  
Creamed Potatoes  
Corn Bread  
Fruit

**Start With  
More Control.  
Finish With  
More Cotton.  
TEMIK® 15G**

**Aldicarb Pesticide**

An insecticide, a miticide, and a nematocide.

Triple action control with just one application of granular TEMIK(R) aldicarb pesticide at planting. Protects up to 10 weeks against thrips and aphids, spider mites, fleahoppers, plant bugs including lygus and leafminers. Plus outstanding control of root-knot and reniform nematodes... microscopic soil pests that can seriously reduce yields through root damage.



**Riverside/Terra Corp.**

West Hwy 84

Muleshoe, Texas

806-272-4203

**West Plains Medical Center Report**

**ADMITTED**

April 12-Rotha Williams, Lena Maxey, James Cox, Martha Bastardo and Karen Lively.

April 13-Antonio Salinos, Goldie Baker, Mary Edmiston, Lottie Bickel, Ona Tiffie, James Williams, Guy W. Nickels, Scott Leving, and Rosse Locker.

April 14-Marty Phipps, Justin Puckett, Marie Mendoza, Rosie Martin, Susie Vela, Allie Browning, A. R. McDaniel, Audelia Leal and Crystal Hering.

April 15-Thelma Barker and Herb Griffiths.

**DISMISSED**

April 13-Coleen Griffiths, Terry Burton, Nellie Connell, Thomas Merritt, Iva Vinson and Mayme Rockey.

April 14-W. F. Lancaster, Karen Lively and O. C. Hall.

April 15-James Cox, Ni-ma Bryant, Kay Farley, Antonio Galvan and baby boy, Rotha Williams and Thurlo Branscum.

**HAVE YOU EVER SEEN A 314 BU./AC. SMILE!**

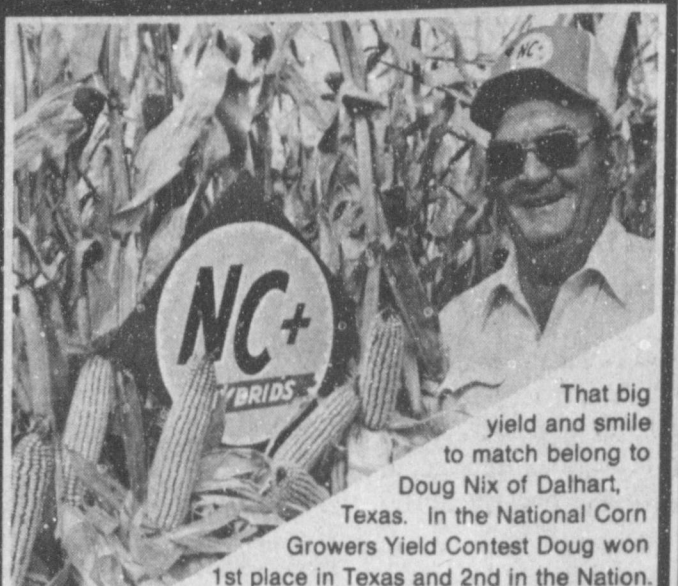

**NC+ HYBRIDS LEAD THE WAY**

Try our new 7120 high-yield variety NC+ corn seed and our NC+ grain sorghams for dry land or irrigated land.

**Derrel Embry**  
272-4687 or  
272-3308



**Place Your Order Today**

**NOW!**

**FINANCE RATE ROLLBACK!**

**12.8%**  
ANNUAL PERCENTAGE RATE

**SAVE HUNDREDS OF DOLLARS IN FINANCING COSTS.\***

EVERY NEW CHEVY CAR, LIGHT-DUTY TRUCK, AND VAN DELIVERED BY MAY 31 QUALIFIES!†

Here's the financing deal you've been waiting for. We are now offering financing at only 12.8% to qualified buyers. You can save hundreds of dollars in financing costs. All you have to do is take delivery by May 31, 1982. Hurry in and see us now for the Chevy of your choice.

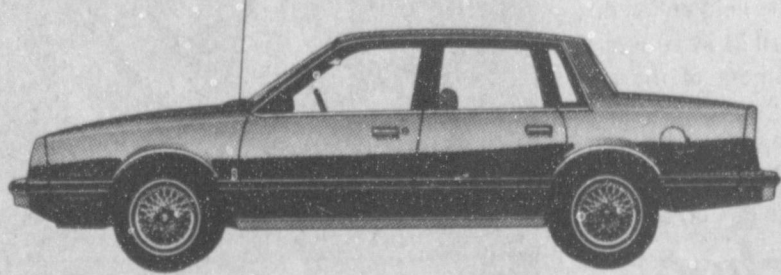

1982 Celebrity 4-Door

\*Participating dealers contribute to the reduction of the financing rate and the dealer's contribution may affect the final negotiated price of the vehicle.

†Excludes vehicles ordered prior to April 1, 1982, which are eligible for the General Motors "Let's Get Moving" cash bonus plan, and fleet sales and leased units.

Limited time offer! Hurry in for best selection at

**Thornton Chevrolet, Inc.**

201 Main

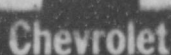

272-4521

**Tax Relief!**

1

State law on property taxation seeks to ensure that Texas property owners pay their fair share—no more, no less. You have the right to file a rendition statement before May 1st, telling tax officials what you think the value of your property should be. You may also apply for available exemptions to reduce your tax bill. For information about property taxation, pick up a free copy of the "Taxpayers' Rights and Remedies" pamphlet at your new county appraisal district office, or contact your school, city or county tax office.

2

If you own farm or ranch land, you may be able to substantially reduce the amount of property tax you pay each year by having your land value based on its productivity rather than market value. This valuation is not automatic, however. You must apply for this tax relief at your new county appraisal district office before May 1st. While you're there, pick up your free copy of the Texas "Taxpayers' Rights and Remedies" pamphlet which explains property taxation and gives details on other exemptions for which you may qualify.

3

Did you know that Texas law provides important tax exemptions for qualified property owners? For example, a \$5,000 homestead exemption from the appraised value of your home for school taxes! An additional \$10,000 residence exemption for property owners 65 and over or for those who are disabled! Plus tax relief for disabled veterans! These exemptions are NOT automatic. You must apply for them before May 1st. For more information, contact your new county appraisal district office or your city, county or school tax office.

**Bailey County Appraisal District**

104 E. Ave C

Muleshoe

272-5501



## From Journal Files

### 40 Years Ago

1942

The quarterly financial statement of the Muleshoe State Bank carried in the April 16 issue of *The Journal*, is the best in the history of the institution, according to comparison with previous statements.

The statement shows deposits to be \$665,247.27, the highest ever recorded at the bank. This figure is almost \$100,000 over deposits of a year ago.

A total of 1.46 inches of rain has already fallen in April. Rainfall this year is

### Williams' Host Easter Egg Hunt

Billy and Joyce Williams hosted an Easter dinner and egg hunt at their home southwest of Muleshoe on Sunday, for relatives and friends.

Those attending included Ceal Stanford, Belle Williams, Theo and Dodie Actinson, Garvin and Mildred Williams, Don and Lisa McElroy, Eric, Reagan and Stacey, all of Muleshoe.

Also, Marie Carter, Sharon McNeely, Rose, Howard and Michael, all of Clovis, N.M.; Percy Ivey of Bledsoe, Cecil and LaVern Williams of Levelland; Wendell and Peggy Williams, Stephen and Michael of Lubbock; Jasper and Wanda Pruitt and Gerry, Stanley and Cindy Pruitt, all of Altus, Okla.; Ken and Linda Williams, Kenny, Roger and Kendall, Kevin Anderson, all of Amarillo; Terry Seaburg of Portales, N.M. and Mark Pruitt of Morton.

less than for the same period in 1941 by 3.12 inches.

### 30 Years Ago

1952

Heavy rains fell in the territory west and northwest of Muleshoe Wednesday night, but none fell in Muleshoe. Around the West Camp community it was reported that as much as 2 inches fell in places. Some hail fell along with the rain.

Bailey County 4-H Club boys' dairy cattle judging team won a clear cut victory in the contest at the annual Panhandle Plains Dairy Show in Plainview Saturday.

### 20 Years Ago

1962

Thirty six names appeared on the high school's fifth honor roll while 82 students were on the honor roll at DeShazo. Richland Hills had a total of 119 students on the honor roll.

### 10 Years Ago

1972

The Muleshoe Public Library will be dedicated on Sunday, April 23.

Alpha Zeta Pi chapter of Beta Sigma Phi hosted a personal grooming shower for the residents of Girls Town on Saturday afternoon at the First National Bank.

Reagan seeks end to forced age retirement.



**SECRETARIES RECOGNIZED**--Since April 18 through April 24 is National Secretary Week, the ladies pictured here are being recognized for their services at Five Area Telephone Cooperative. From left to right: Mary Howell, Judy Bruns, Violet Dean, Kathryn Taylor, Margie Silguero and Nina Sanders.

### Three Way News By: Mrs. H.W. Garvin

Mrs. Cruz Dehoyse of Austin died Wednesday in Austin. The Dehoyse family lived in the community for several years and all their children graduated from Three Way.

Several from the community were in Lubbock Saturday to attend the funeral of Mr. Frank Knox who lived for several years in the Three Way community.

Mrs. H. W. Garvin visited her brother, the George Tysons, Sunday afternoon.

Mr. and Mrs. Conrad

**Bailey County Journal** (USPS 480-200)  
Established March 31, 1963. Published by Muleshoe Publishing Co., Inc. Every Sunday at 304 W. Second, Box 489, Muleshoe, Texas 79347. Second class postage paid at Muleshoe, Texas 79347.

**MEMBER 1982**  
**TEXAS PRESS ASSOCIATION**

L. S. Hall, President  
James Woods, Vice President  
Shirley Farnsworth, Secretary  
Evelyn Harris, Treasurer  
Holly Milcup, Advertising  
Sumner Hill, Bookkeeper

Muleshoe Journal and Bailey County Journal  
Bailey and surrounding counties.....12¢  
Muleshoe Journal and Bailey County Journal  
Elsewhere.....13¢

Advertising rate card on application

Williams spent Tuesday until Thursday in Denver, Colorado, visiting their daughter, Wenona Williams.

Mr. and Mrs. Bill Dupler and girls from Maple and Marie Sowder from Muleshoe, visited the Luther Edwards in Sundown on Sunday.

Mr. and Mrs. Wendal Williams and children from Lubbock spent the weekend with his parents, the Conrad Williams.

Mr. Don Soloman from Lubbock brought the message at Maple Church of Christ Sunday and had dinner with the Butch Tuckers.

### LATEST ARRIVALS



#### Christian DeAnne Adrian

Mr. and Mrs. Lonnie D. Adrian are the proud parents of a daughter born at 8 a.m. April 6.

The young lady weighed six pounds and 15 ounces, and was 19 1/4 inches long. She has been named Christian DeAnne. She is the couple's first child.

Grandparents are G. L. Adrian of Earth, Mrs. Leatha Smith and the late L. A. Smith of Star Route 2, Littlefield.

#### John David Ordonez

Mr. and Mrs. Yrvano Ordonez of Portales, N.M. are the proud parents of a son born at 2:13 p.m. April 12 in West Plains Medical Center.

The young man weighed

eight pounds and 15 ounces. He has been named John David. The couple have two other children, Delores, 12 and Lorenza, eight years of age.

Grandparents are Mr. and Mrs. Guillerma Gonzales and Mr. and Mrs. Onesimo Ordonez, all of Portales, N.M.

Great grandparents are Mr. and Mrs. Rosario Mendoza of Mexico.

#### James Keith Ward

Mr. and Mrs. Keith Ward are the proud parents of a son, James Keith born at 11:41 p.m. April 12. He weighed ten pounds and four ounces. He is the first child for the couple.

Grandparents are Mr. and Mrs. Larry Cooper of Vilonia, Ark. and Mr. and Mrs. Blair Ward of Marshall, Ark.

Great grandparents are Mr. and Mrs. O. M. Anderson of Arkansas.

**Good Substitute**  
There is no wholly satisfactory substitute for brains, but silence does pretty well.  
-Missile, Red Bank, N.J.

### Garbage historian publishes 'trashy' book

**COLLEGE STATION** — Martin V. Melosi, B.A., M.A., Ph.D., doesn't particularly mind being called the "garbage historian."

After all, he has written one of the definitive scholarly articles on the historical aspects of trash and is the author of "Garbage in the Cities: Refuse, Reform, and the Environment, 1880-1980" being published by The Texas A&M University Press.

He acknowledges that he has been the object of some jibes and snickers from colleagues and family members and been introduced on several occasions with the line "without any further disposal..."

While it could be viewed as a dirty job, Melosi quips that someone has to do it.

In complete candor, he emphasizes that he believes someone should examine what the garbage problem means to the future of this country's cities, and he might as well be the one.

**Sports?**  
"I disapprove of all brutal sports, prize-fighting, angling..."

"Good heavens! How can you name those two sports in the same breath?"

"Why not? Isn't it the object of both pugilist and angler to land a hook in the jaw?"

# Levi's

and

## Wrangler

### MENS JEANS

# NOW ON SALE!

## WRANGLER JEANS

- Reg. Boot Cut
- Slim Boot Cut
- Slim Flare
- Cowboy Cut... \$14<sup>88</sup>

# \$13<sup>88</sup>

3 DAYS ONLY!

## LEVI JEANS

- Saddleman
- Shrink To Fit
- Big Bell
- Knit Saddleman.....\$18<sup>88</sup>

# \$16<sup>88</sup>

3 DAYS ONLY!

321 MAIN • OPEN 9 to 6

# Anthony's

C. R. ANTHONY CO.

## TAX FREE INTEREST!

# FIRST FEDERAL'S ALL SAVERS CERTIFICATE

• One year term • \$500 Minimum

You can earn **TAX EXEMPT INTEREST** up to \$2000 on Joint Returns

Interest will be set at 70% of the one year Treasury Bill Rate.

Here's your chance to earn up to **\$2000 TAX EXEMPT INTEREST.**

CLOVIS 762-4417 • PORTALES 359-1257

**FIRST FEDERAL**  
Savings & Loan Association of Clovis  
"Your Family's Financial Center"



# Miss. King, Spencer Exchange Wedding Vows

Skokie Jean King of Seagoville, formerly of Sudan, and Edwin J. Spencer of Dallas, exchanged wedding vows Saturday, March 20 at 4 p.m. in the United Methodist Church of Seagoville. The Rev. George Strickland of Crandall read the double ring vows.

Vows were exchanged before a pair of brass candelabrum trees holding winter white candles and decorated with greenery and peach ribbon. To complete the altar decorations was a unity candle enhanced with foliage and peach ribbon which was lit by the groom's and bride's mothers as they were seated, and by the couple following the pledging of wedding vows. Peach and brown satin bows marked the pews.

Wedding music was provided by Linda Hurst, pianist of Dallas and Janice Campbell, vocalist of Garland.

Escorted and given in marriage by her father, the bride wore a traditional gown of old ivory silk satin. The all over lace appliqued bodice featured an oval yoke, long tapered sleeves of appliqued lace and were edged in the same Swiss net as the oval yoke.

The full circular skirt belled from an empire waist and was encircled in appliqued lace and Swiss net flowing into a full train. Completing her ensemble was a silk satin capelet seeded in pearls, which fell to the waistline. The bride carried a tapered bouquet of peach and white roses.

Following tradition, the gown and veil served as something new; something blue was the blue satin and lace garter made by her sister, Teresa West; some-

thing old were pennies minted in the years of the couple's births; something borrowed was a gold necklace from Stephanie Copping, cousin of the bride.

Elaine Perry of Portales, N.M. was matron of honor. Bridesmatron was Gwenna Gore of Circleback. Both are sisters of the bride. Heather West of Brownfield, niece of the bride, served as flower girl.

Ringbearer was Spencer Evins of Littlefield, nephew of the bride. Wayne Robison of Houston served as best man. Groomsman was Robert Sims of Seagoville, cousin of the bride.

Candlelighters were Ricky King, brother of the bride, and James Simms of Seagoville, cousin of the bride. They also served as ushers.

The bride presented a long stemmed white rose to her mother as she was escorted to the altar and one to the groom's mother as she left the altar.

Following the ceremony, a reception was held in the home of Mr. and Mrs. Bob Sims, aunt and uncle of the bride.

For travel, the bride wore a turquoise knit suit. The couple will make their

home in Seagoville.

Out of town guests were registered from Sudan, Littlefield, Brownfield, Portales, N.M.; Circleback, Bosier City, La., Fort Worth, Lubbock and Houston.

A rehearsal supper was held at the home of Mr. and Mrs. Bob Sims of Seagoville, aunt and uncle of the bride.

## Lisa Wood Named To All-Stars

Lisa Wood, 17 year old daughter of Mr. and Mrs. Dan Wood was named by the Amarillo News Globe as one of two area girls to the Class 1A All State first team in Girls' Basketball.

Lisa led the Sudan Hornets to a 27-2 season record losing only to Nazareth two times, by a thin margin in both games. She had an average of 21.3 points per game.

Being recognized as an All State performer is the highest honor a high school athlete can receive.

## Sudan FFA Parent, Member Banquet Held

Thirty members and 72 guests attended the annual Sudan FFA Parent-Member banquet on Saturday night, March 27, in the school cafeteria.

Members of the local chapter prepared the meal of barbecue brisket, baked potatoes, tossed salad, red beans, hot rolls and strawberry shortcake.

The 1981-82 officers sat at the head table, which was decorated with FFA emblems. Officers included Randell Damron, sentinel; Keevan Masten, treasurer; Scott Ballew, vice president; Randy Wiseman, secretary and Robbie Kent, reporter. Also, Lisa Wood, plowgirl and Janet Nix, sweetheart. Kenn Carr is the FFA Advisor.

Robbie Kent introduced the guests, which included the school board members, school administrators and the Young Farmers who helped throughout the year.

Carr presented the awards. Robbie Kent received the award for extemporaneous speaking; Dale Harper, Agricultural Mechanics; Lyn Bartley, Beef Production;

Brian Burns, Livestock Products; David Harper, Crop Production; Randy Wiseman, Sheep Production; Scott Ballew, Swine Production; Robbie Kent, Poultry Production; Dale Johnson, Horse Production and Keevan Masten, Soil and Water Management.

The Star Greenhand award went to Charlie Fisher and Star Chapter Farmer was awarded to Randell Damron. The Star Lone Star Farmer Award will be presented later, following the district meet.

Passion and defiance seldom solve a problem.



**ENGAGEMENT ANNOUNCED**—Mr. and Mrs. Dale Burden wish to announce the engagement and approaching marriage of their daughter, Gina, to Keihm Smith, son of Mr. and Mrs. L. M. Smith of Lazbuddie. The bride-elect is a 1979 graduate of Muleshoe High School and attended Texas Tech University. She is presently attending American Commercial College in Lubbock. Smith is a 1980 graduate of Lazbuddie High School and is engaged in farming in the Lazbuddie community. The couple plan to be married June 11 at the United Methodist Church in Muleshoe.

## Hobby Club Plans All Day Meeting

The Hobby Club met on Thursday, April 15, in the community room of the Muleshoe State Bank, with 17 members present. Sammie Ethridge, president, presided over the meeting. Mae Provence, secretary, called the roll. Minutes of the previous meeting were read and approved.

There will be an all day meeting on April 29. At the next meeting there will be a demonstration on making snowflake Christmas hangings.

For the annual Mother's Day luncheon, the club will meet on the old Gibson's lot and leave at 11 a.m. for Furr's Cafeteria in Clovis, N.M.

Allie Barbour gave a report on a former member, Mrs. Evins, of Littlefield.

Articles on display were a yarn duster, candy and nut dish, three mugs from Germany, Europe and Turkey, two pictures of Mae's grandsons, two tote painted wine bottles, knitted Easter rooster, crochet clown, mouse shaped hot

tags, kewpie doll, three handpainted bottles and table decoration, crochet cover on a waste basket and crochet wall hanging, calendar quilt top, sugar bowl and tiger eye bottle opener from Germany, ice skates, Christmas tree decoration, 20 inch teaching doll, crochet baby afghan, crocheted alligator made with bottle tops, commemorative stamped envelope from White Sands, of the Space Shuttle.

Opal Robinson drew the hostess gift.

Coffee and soft drinks were served by the hostess, Nan Gatlin.

Mae Lloyd will be the hostess for the next regular meeting, May 20.

**Still Around**  
The sick man had been delirious with fever for days, but now he regained consciousness and became aware of his comfortable bed and the gentle assurance of cool, loving hands. "Where am I?" he asked weakly. "In Heaven?"  
"No dear," said the wife soothingly. "I'm still with you."

## TOPS Weekly Meeting

The Muleshoe TOPS Chapter TX #34 met on Thursday, April 15 at 6:30 p.m. in the meeting room of Bailey County Electric.

Edna Haynes, president, called the meeting to order. Fern Gregory gave the opening prayer. The TOPS pledge was recited and the fellowship song sung. Rose Sain, secretary, read the minutes of the previous meeting.

Leavell Parker, weight recorder, called the roll, with 31 members present.

Weekly best loser, Jim Ella Clemens, was crowned. Josie Pedrosa was named first runner up and Brenda Murphy, second runner up.

Each member told of the things her secret pal had done for her this week.

Laverne James, Wanda Kemp and Jonnie Ivy led the club in songs from the TOPS song book.

The meeting was dismissed with the good-night song.



**MAY DATE SET**—Mr. and Mrs. Bill Jennings of Lazbuddie are proud to announce the engagement and approaching marriage of their daughter, Darshan, to Jay Lynn Blackburn, son of Mr. and Mrs. C. J. Blackburn of Grady, N.M. The bride-elect graduated from South Plains Junior College and is currently attending Texas Tech University. The prospective groom graduated from South Plains Junior College and will be a graduate of Texas Tech University in May. The wedding is planned for May 29 at 7 p.m. in the Lazbuddie Methodist Church. No local invitations are being mailed.

Accidents continue to kill careless drivers.

Frank confession: "I don't know!"



Texas is, indeed, "booming." It holds first place in such industries as cattle, sheep, cotton, marble, zinc and mineral production. Many manufacturers of electrical power, food processing, transportation equipment, hardwood floors and machinery are centered in Texas.

**YOU CAN LOSE 17 TO 25 POUNDS IN JUST SIX WEEKS**  
AND WE'LL TEACH YOU HOW TO KEEP IT OFF!  
HOW TO WIN AT THE LOSING GAME  
**DIET CENTER**

**Greta M. McCormick**  
M-F 8-5 Sat. 9-11  
Tradewinds Plaza 272-5487

## Miss May, Carter Engagement Announced

Mr. and Mrs. Ralph May of Sudan announce the engagement and approaching marriage of their daughter, Marilyn, to Scott Carter, son of Mr. and Mrs. Ralph Carter of Littlefield.

The ceremony is planned for Saturday, June 5 at 7 p.m. in the Sudan First Methodist Church.

Scott is a 1978 graduate of Littlefield High School and is currently engaged in farming. The bride is a 1981 graduate of Sudan High School. She is a sophomore at Texas Tech University and is presently employed by Plains National Bank in Lubbock.

## Welcome To Muleshoe

This week we would like to welcome Gary McGee to Muleshoe. McGee comes to us from Pocatello, Idaho, where he was in hospital administration Gary is originally from Okiahoma, where he attended Southwestern University. McGee is now the Patient Account Supervisor at the West Plains Medical Center. Gary is a Baptist and as hobbies he lists flying, physical fitness, country dancing and all sports.

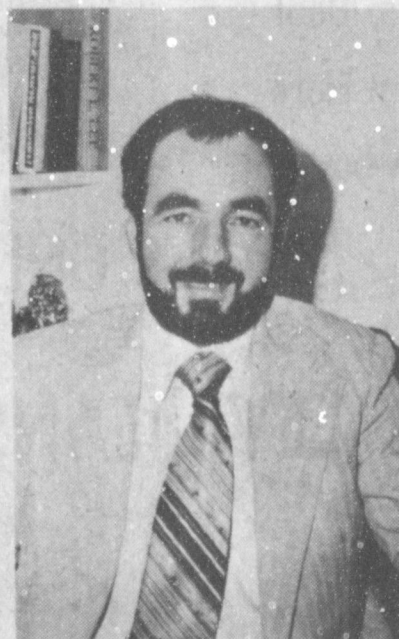

Gary McGee

**James Crane Tire Co.**  
**GOODYEAR**

322 N. 1st. 272-4594

**Henry Insurance Agency**

Box 563 Muleshoe

**Damron Rexall Drug**

308 Main 272-4210

## 1¢ SALE

Kills Aphids, Thrips, Mites, Scale, Fungus, Gnats and feed your flowering plants for only

**\$2.98** READY TO USE **1¢**

**ferti-lome**

**Baker Farm Supply**  
1532 W. American Blvd.  
272-4613

**EXCLUSIVE!**  
**10 YEAR LIMITED WARRANTY ON Amana Radarange MICROWAVE OVENS**



Ask us for details!

**The LONGEST warranty protection in the industry!**

Covers major components in selected Amana Radarange models. Parts covered vary; labor extra. Buy now and enjoy quality features like these:

- Patented Rotawave® Cooking System
- 700 watts of cooking power
- Stainless steel interior
- Exclusive U.S. Government warning label exemption

Find out more at:

**HARVEY BASS**

122 S. 1st MULESHOE

PHONE 272-3030



## WOTS Group Celebrates Second Birthday

Kay Madry and Betty Moore of Earth were the hostesses for the April 15 luncheon of the WOTS group which was held at Summit Savings and Loan community room, 304 Main, Muleshoe.

On this date, WOTS celebrated its second birthday. The table appointments were in red and white. A birthday cake, baked by Lydia Wright, was also decorated in red and white, centered the dessert table.

Membership in WOTS now stands at nearly 100 with three honorary members, while the guest cards show approximately 80 guests

## Ladies Golf Association Meeting Held

The Muleshoe Ladies Golf Association held their regular luncheon meeting Wednesday, March 17. Marsha Watkins served a Mexican plate to 17 members and five new members, Patsy Poyner, Lynn Box, Jeaneil Turner, Melba King and Sandy Turner.

Plans were made to purchase new carpet for the ladies locker room. Those on the committee are Claudine Elliott, Jeanetta Precure and Cookie Bamert.

Six ladies played in the City Tournament. Analita Haley and Claudine Elliott won third in the first flight with 82 on Saturday and 79 Sunday.

Jeanetta Precure, co-tournament chairman, announced the Ladies Invitational Partnership Tournament date is set for September 15 and 16.

Lynn Campbell, playday chairman, gave balls for March play days to Neets Foster, Jo Rempe, Jeanetta Precure, Ruby Hart and Cookie Bamert.

Wednesday, April 21 at 12 noon will be the next regular luncheon meeting.

who have joined in at the luncheons.

On April 14, a farewell lunch was held at the Diuner Bell Cafe for Neg Walker. She is a resident of Sharon Springs, Kansas, and says she hopes to be back in June of this year. There were 10 ladies present at the luncheon.

Those attending Thursdays luncheon included Kay Madry, Lois Martinec, Betty Moore, Mildred Williams, Nora Flanary, Faye Wellborn, Deborah Sir, Teresa Carney and Norma Linda Saldivar, Bonita Jones, Marv Smith, Jo Ann Flanary, Ruth Davis and Jason, Edna Haynes and Brenden, Linda Cogliandro, Glenda Duncan, Dell Aycock, Lydia Wright, Rose Bowman, Pat Cummins, Colleen Agnew and Betty Barker.

Guests present included Freda Majors of Sharon Springs, Kansas; Lorna Moravec, Meg Walker, Martha Baker, Bertha Walkener, Darrell and Gayle Turner, Johnny and Deborah St. Clair, Bruce Woods, Magann Rennels, Payton and Greyson and Gil Lamb.

The next luncheon will be at Summit Savings and Loan on April 22, with Edna Haynes and Colleen Agnew, as hostesses.

For more information on WOTS, you may contact Mildred Williams at 272-5260 or Lois Martinec at 272-3019.

**To Be Sure**  
Teacher—"Robert, explain what are the functions of the skin."

Robert—"The chief function of the skin is to keep us from looking raw."

**Which One?**  
"I lent Sam ten dollars yesterday. He told me he was stranded high and dry."

"That's strange. I lent him ten because he could hardly keep his head above water."



SECOND BIRTHDAY--WOTS celebrated their second birthday Thursday, April 15, with a white cake decorated with red, baked by Lydia Wright. WOTS membership now stands at nearly 100 members. Pictured with the cake is Lois Martinec, a WOTS member.

## Baby Shower Honors Mrs. Pete Edwards

Mrs. Pete Edwards was honored Saturday, March 27 with a baby shower in the home of Mrs. Jerry Ray.

The serving table was covered with lace over red and white checked cloths.

Fruits, breads, coffee and spiced tea were served from crystal appointments with the hostesses alternating at setting.

The hostesses gift was a chest of drawers with a diaper changer on top.

Special guests included the prospective grandmothers, Mrs. Mary Hanna and Mrs. Sue Edwards.

## Municipal Band Concert Scheduled

The Clovis Municipal Band will present its spring concert today, Sunday, April 18 at 3 p.m. (MST) in the Town Hall on the Clovis Campus of Eastern New Mexico University.

The band is made up of people from the Clovis area who have once played in a high school band.

Members include Tom Karvoren of Bovina, Peggy Karvoren, Carl Wilke of Lazbucdie, Euphonium and Lynn Barton of Farwell.

The band director is Floren Thompson of Eastern New Mexico University.

No admission is being charged for the concert.

Also, great grandmother, Mrs. Raymond Gage, and the honoree's sisters in law, Mrs. Linda Anderson of Llano and Mrs. Debra Lopez of Amherst.

Hostesses included Mrs. Rita Conley, Mrs. Julian Damron, Mrs. Frances Gardner, Mrs. Phillip Gordon, Mrs. Rusty Gore, Mrs. Thomas Lee Harper, Mrs. Theron Hill, Mrs. James Humphreys, Mrs. Harold Ingle, Mrs. U. J. King, Mrs. Ernest Lopez, Mrs. Ralph May, Mrs. D. W. Miller, Mrs. Jane Neherland, Mrs. Darren Provenance, Mrs. Jerry Ray, Mrs. Tony Reasoner, Mrs. Bob Summer, Mrs. Wayne Swart, Mrs. Weldon Wiseman, Mrs. James Withrow and Mrs. Sara Woods.

Out of town guests included the honoree's aunt, Gereta Meissner of Muleshoe and Martha Drake, Billy Parmer and Betty Miller, all of Littlefield; Tayna May and Mrs. Mark Baker and Kristen of Lubbock.

### Chili

- 1 T shortening
- 1 lb. ground beef
- 1/4 lb. Italian hot-sausage links, skinned
- 1 c chopped onions
- 1 28-oz. can tomatoes, undrained
- 1 16-oz. can red kidney beans, undrained
- 1/2 c catchup
- 1 T chili powder
- 2 t brown sugar
- 1 1/2 t salt
- 1 t prepared mustard

In large heavy pan, in hot shortening, (only use shortening if you buy lean beef), cook beef, sausage, and onions until browned, stirring occasionally. Drain off any fat. Stir in tomatoes, liquid from kidney beans (reserve beans) and ingredients. Simmer 45 minutes. Stir in kidney beans and heat 15 minutes more. Makes 6 servings. This chili can be prepared the day before you wish to serve and all you will have to do is reheat it.

## Kathy Embry Guest Artist At Art Association Meeting

The Muleshoe Art Association met Tuesday, April 13, in the meeting room of

### Study Club

The Muleshoe Study Club met on Thursday, April 8, in the home of Mrs. Doyle Turner.

Judge Glen Williams gave a program on taxes, National, State, County and City level. A question and answer session followed.

Following the program, Mrs. Joe Costen called the meeting to order. Mrs. Betty Carpenter called the roll and read the minutes of the previous meeting. Committee reports were given.

The club voted for Mrs. Charles Shain as a delegate to represent Muleshoe Study Club at the TFWC convention to be held in Fort Worth on April 27 through 30.

Plans were completed for the Book Sale to be held for the Muleshoe Public Library April 23 and 24, from 10 a.m. until 6 p.m. A parking lot is at the back of the library and customers may enter at the west door on Friday and Saturday.

Refreshments were served to the following members, Mrs. John Agee, Mrs. Betty Jo Carpenter, Mrs. Joe Costen, Mrs. Rufus Gilbreath, Mrs. Wesley Glover, Mrs. R. O. Gregory, Mrs. A. C. Neely, Mrs. Charles Shain, Mrs. Wilma Thompson, Mrs. Ed Johnson, Mrs. Wilson Witherspoon, Mrs. H. S. Sanders, and the guest, Judge Glen Williams.

the Muleshoe State Bank, with 19 members present.

Mildred Williams, president, called the meeting to order. Minutes of the previous meeting were read by Betty Barker. They were approved. A treasurer's report was given by Betty Embry.

Kathy Embry reported for the annual Art Show committee. The show will be held on April 24 from 10 a.m.-5 p.m. and April 25 from 1-4 p.m. at the former location of the Gunn Bros. Stamp Store.

There was a discussion for a variety in the programs for next year, such as a Paint-A-Long Day and a Critique Day, in addition to the guest artist appearance.

The guest artist was Kathy Embry, who is also a member of the Art Association. She has been painting for three years and studied under several well known instructors. She has also given demonstrations and workshops in this area.

Those present included Theda Cobb, Kathy Embry, Ginnie Seifert, Dana Arnold, Ruth Bates, Beth Watson, Erald L. Gross, Velma Davis, Betty Embry, Sue E. Rushing, Jerry Wheatley, Blanch Lenderon, Cara Juan Schuster, Mildred Williams, Cara Lee Bishop, Juaree Smallwood, Betty Barker, Louva Kersey and Barbara Carpenter.

The next meeting will be the second Tuesday in May at 2 p.m. in the meeting room of Muleshoe State Bank.

\*\*\*\*  
Most people who are in a hurry have nothing else to do.



KATHY EMBRY

Jim Leach, Congressman (R-Iowa)

"To reject an immediate halt to nuclear arms proliferation is to give up on the concept of reduction as well."

Ronald Reagan, President, on n-arms control:

"My goal is to reduce nuclear weapons dramatically, ensuring peace and security."

## GIFTS FOR THE GRAD

Laundry Bags

\$6.50 plus name

Girls Tops, New Assortment Of Colors, Sizes 2-14

Ann's T-Shirts

124E. Ave. B

272-5633

**Amazing New Discovery**  
After 11 Years Of Research  
A New Dietary Breakthrough.  
A Supplement To Take At Mealtime That Takes Care Of 100 Grams Of Starches. (400 Calories).  
- Not a Drug -  
A Natural Food Substance  
For More Information, Call (806) 272-4439  
Monday - Saturday

## It's Our 5th ANNIVERSARY

**Community Church**  
"Church Of Friendly People That Care"  
**Services:**  
Sunday, April 18  
10:30 a.m.  
**Lunch**  
Civic Center, 12:30 p.m.  
"Come Help Us Celebrate"  
**Community Church**  
Hwy 214 South



H.D. Hunter

**ROSE DUST**  
Regular use prevents damage from Insects & Disease  
**ferti-lome**  
Baker Farm Supply  
1532 W. American Blvd.  
272-4613

**SPECTACULAR Sale Starts Monday At 9:00**  
**AFTER EASTER SALE!**

**Entire Stock Junior, Missy & 1/2 Size Dresses 50% off**

**Entire Stock Childrens Dresses 50% off**

**Entire Stock Childrens Shoes Starting At \$12.65**

**Entire Stock Ladies Naturalizer Shoes 1/3 off**

**Large Group Mens Suits 1/3 To 1/2 Off**

**Ladies Jewelry 1/2 Price**

**St. Clair's Department Store**



**GTE...**

Cont. from Page 1

The Municipal League's analysis concluded that General Telephone's request for \$110 million was far in excess of the amount justified to keep the company financially sound. The cities' study of the company's books indicated that General Telephone was legitimately entitled to a rate hike of just \$23.3 million -- about 21 percent of the amount asked.

The increase recommended by TML would give General Telephone a rate of return of about 16 percent, compared to the 18 percent that the full amount requested by the company would provide.

TM also was critical of the company's proposal to charge far higher rates to some of its customers than those in neighboring exchanges. Under the company's plan, a given telephone customer could be charged nearly double what his neighbor pays, simply because of a slight difference in location.

Additionally, TML urged the utility commission to properly measure -- and regulate -- the profits that flow from General Telephone of the Southwest to its parent corporation, General Telephone & Electronics, in Connecticut. Under the rate application now pending before the commission, profits paid out of the pockets of Texas consumers would be passed along to the national headquarters of the company, with no benefit to in-state telephone users.

Earlier this year, in February, the Austin Court of Civil Appeals upheld contentions by Texas Municipal League lawyers that the amount of Texas-based profits channeled to General Telephone's national parent should be limited. The decision resulted in savings of \$10 million to General Telephone's Texas customers.

General's recent rate increase request, which was filed January 29, is its third in three years. In 1980, the company asked for a \$58 million increase and received \$31 million. In 1981, the company asked for \$45.3 million, but the utility commission approved just \$2 million.

The Texas Municipal League is representing Muleshoe and 89 other cities that are intervenors in the GTE rate case now before the state utility commission. Utility experts hired by the TML cities have scrutinized GTE's books to determine the proper balance between the company's justifiable revenue needs versus the needs of telephone customers for quality service at equitable rates.

Jobless increases to 9 percent.

**Oil, Gas...**

Cont. from Page 1

Gordon H. Green, Roland B. Green and Robert D. Green to W. Wayne Gill -- All of Labor 18, League 178, Motley County School Lands.

Morton Leasing Corporation to W. Wayne Gill, Tract 1, Labor 11, 12, 13 and 21, League 169, Hale County School Lands, Tract 2, Labor 1,2,9,10, League 168, Hale County School Lands, Tract 3, Labor 1,2, Lands, Tract 3, Labor 22, 23,24,25, League 169, Hale Co. School Lands, Tract 4, Labor 3,4,7, and 8, League 168, Hale County School Lands, Tract 5, Labor 11, 12,19 and 20, League 168, Hale County School Lands, Tract 6, Labor 13,14,17 and 18, League 168, Hale County School Lands, Tract 7, Labor 21,22,23 and 24, League 168, Hale County School Lands, Tract 8, Labor 5,6,15,16 and 25, League 168, Hale County School Lands.

Nelouise Blalock Gragg to W. Wayne Gill, All of Labor 74, League 182, Floyd County School Land.

Ena Lee Bundrant to W. Wayne Gill, League 182, Labor 95, Floyd County School Land.

Joe W. Miller and wife, Lois M. Miller to W. Wayne Gill, (NE/4) of Section 36, Block Z, State Capitol Lands.

Kathleen Nowell to W. Wayne Gill (SW/4) of Section 27, State Capitol Land, Block Z.

John Wesley Herington and wife, Gloria F. Herington to W. Wayne Gill, (NW/4) of Section 29, of State Capitol Lands, Block Z, (SE/4) of Section 36, State Capitol Lands.

Eddie Beene and wife, Pat Beene to W. Wayne Gill, All of Labor 21, League 177, Motley County School Lands.

Helen Cooke Carr and Mary S. Cooke to W. Wayne Gill, All of Labors 10 and 11, Lubbock County School Lands, League 196.

Mary S. Cooke to W. Wayne Gill, All of Labors 9,12 and 20 Lubbock County School Lands, League 196.

W. H. Cooke to W. W. Gill, All of Labors 9,12 and 20 Lubbock County School

Lands.

Horace Greeley Sanders Jr. to Atlantic Richfield Company, All of Labors 6,7,8,13,14,15,16,17 and 18 League 162, Presidio County School Land Survey.

Kerry S. Abington to Atlantic Richfield Company, All of Labors 6,7,8,13,14, 15,16,17 and 18, League 162, in Presidio County School Land Survey.

Malcolm Keith Sanders to Atlantic Richfield Company, All of Labors 6,7,13, 14,15,16,17 and 18, League 162, Presidio County School Land Survey.

Pauline S. Lemon to Atlantic Richfield Company, All of Labors 6,7,13,14,15, 16,17 and 18, League 163, Presidio County School Land Survey.

Edith C. Sanders Farm Properties, Inc. to Atlantic Richfield Company, All of Labors 6,7,13,14,15,16,17, and 18, League 163, Presidio County School Land Survey.

Horace Greeley Sanders Jr. to Atlantic Richfield Company, All of Labors 19,20,21, and 22, League 162, Presidio County School Lands and the East Portion of Fractional League 163, Presidio County School Land.

Malcolm Keith Sanders to Atlantic Richfield, All of Labors 19,20,21 and 22, League 162, Presidio County School Lands and the East Portion of Fractional League 163, Presidio County School Lands.

Kerry S. Abington to Atlantic Richfield Company, All of Labors 19,20,21 and 22, League 162, Presidio County School Lands and the East Portion of Fractional League 163, Presidio County School Lands.

Pauline S. Lemon to Atlantic Richfield Company, All of Labors 19,20,21 and 22, League 162, Presidio County School Lands and the East Portion of Fractional League 163, Presidio County School Lands.

**Pastor...**

Cont. from Page 1

The new pastor was formerly associated with the Westmoreland Baptist Church in Lubbock and served as youth director for the First Baptist Church in Jayton, Texas.

**Jennyslippers...**

Cont. from Page 1

The Jennyslippers voted a \$100 donation to the Friends of the Library. On Saturday, April 17, the Jennyslippers will co-sponsor, along with the Youth Activities Committee, the annual Jerry Lewis Muscular Dystrophy Skate-A-thon. Hotdogs and refreshments will be served during the day for this event and the Jennyslippers will be on hand to supervise the skaters.

On Friday, April 23, Jennyslippers will be handling MDA pledges at the Civic Center skating night. Also, plans are underway for the annual July 4 celebration in Muleshoe.

The Welcome Committee is in full swing under the direction of Linda Guelker, chairman, and all members should plan to participate in meeting area newcomers.

The next meeting will be held at noon on May 11 in the library building.

**Seafood...**

Cont. from Page 1

Trans Alaska Seafood, Inc. Pre-order blanks are to be found in the Sunday Bailey County Journal.

The arrival date is set for April 27 and orders may be picked up directly from the truck from 11 a.m. until 7 p.m. Orders may be purchased from the truck that day. No deposit is necessary. The location of the truck will be on the Muleshoe State Bank parking lot.

**Civics...**

Cont. from Page 1

legal sources in Muleshoe. Team members include Stacey Barnhill, Jamey Chancey, Sandra Graves, Jimmy Green, Kevin Robinson and George Vela. These students were chosen from Mrs. Jean Allison's civics classes and will be competing in state competition on April 23 and 24 in Dallas.

The public is invited and by all accounts is in for a treat to see these young men and women in action.

He is a good man whom fortune makes better.

**Lazbuddie...**

Cont. from Page 1

for re-election.

Transfers were approved for the 1982-83 school year.

The board in addition to the regular monthly business, discussed and approved an adult computer basic language class to be offered in the computer lab of the Lazbuddie ISD (formerly the tax office). Any one interested in taking the course to be offered on Monday nights should contact Dennis Owen at 965-2156.

The course will begin on April 26, and run for four Monday nights for two and one half hours. There will be a charge of \$35 per person for the course.

**Library...**

Cont. from Page 1

will be on display for bids. Persons interested in this set may place their bids with the librarians on duty.

On Friday, April 23 at 4 p.m. the "Library Family of the Year" will be named and honored. This distinction is usually bestowed on a family who all use and enjoy the library throughout the year.

Librarian Anne Camp states that many films are available at the library and may be checked out. A tornado film will be available all this month.

**Robbing Peter?**

We understand daylight-saving time originated when an old Indian chopped off one end of his blanket and sewed it on the other to make it longer.

-Flying K, Kingsville.

James Brady back in hospital, for blood clot in leg.



**BINGHAM-NEIMAN REALTY RIBBON CUTTING**--Members of the Muleshoe Chamber of Commerce gathered at Bingham-Neiman Realty's new offices in Muleshoe for ribbon cutting ceremonies on Thursday, April 15. Chamber President Bruce Woods and Mayor Charles Bratcher did the honors for the event.

**San Jacinto Day Celebration**

The annual San Jacinto Day celebration will be held Saturday, April 24 at the San Jacinto Monument southeast of Houston. San Jacinto Day, April 21, is a Texas Heritage Day which commemorates the Battle of San Jacinto fought in 1836.

A barbecue will begin at 11:30 a.m. on the park grounds followed by formal ceremonies with keynote speaker, U.S. Congressman Jack Fields. The program is sponsored by the Sons and Daughters of the Republic of Texas and the Texas Heritage Project.

The skirmish at San Jacinto, considered one of the most decisive battles of the world, was the concluding military event of the Texas Revolution. The freedom from Mexico the Texans won in this 18 min-

ute battle assured the establishment of the Republic.

**Borger Fun Run Set April 24**

The American Heart Association and the Borger Chamber of Commerce will be sponsoring the 5th Annual Coors Light 10K and 3 Mile Fun Run on April 24.

The location will be the Borger Shopping Plaza and starting time will be 8:30 a.m. Awards will be given to the first three finishers in each division in 10K and the first three finishers in the Fun Run.

All runners will receive a T-Shirt. Registration fee is \$5. For more information, contact Ronnie Morrison at 273-6453.

Boy, These Maytags Are Really Built!

**MAYTAG**

Your Authorized Sales & Service Dealer

**HARVEY BASS**

122 S. 1st  
272-3030

**In a mad chase...**

to catch up with changing investment options? Then come see us!

We handle resources worth millions for our association and our customers. And, we help them handle millions more. It's our business. So, to keep pace with your financial future, start by putting your money to work for you. start seeing us today!

We Invite You To "JOIN US AT THE TOP"

**SUMMIT SAVINGS ASSOCIATION**

OFFICES IN PLAINVIEW, FLOYDADA, MATADOR, HALE CENTER, MULESHOE, LITTLEFIELD, FRONA, FARWELL PLANO and ALLEN

Only the Name Is New MEMBER FSLIC

**50% Sale**

**PHOTO KWIK**

**50% Sale**

Drive-Up Window-Both Sides

**GRAND OPENING**

**1/2 OFF** Offer Expires Sunday  
5 x 7 and 8 x 10 Enlargements  
Now is the time to dig out your favorite negative or slide and get that enlargement. Limit of 20 Enlargements please. Coupon must accompany order

**1/2 OFF** Offer Expires Thurs. April 15th  
Color Copy Negatives  
That picture you have that has no negative can be turned on beautifully by our copy expert. Limit of 20 copy negatives at this low price. Coupon must accompany order.

**1/2 OFF** Offer Expires Sat. April 17th  
Beautiful Imperial & Deluxe Photo Albums  
Limit of 4 please. Coupon must accompany order.

**1/2 OFF** Offer Expires Thurs. April 22nd  
Beautiful See Thru Photo Album Pages  
Limit of 20 please. Coupon must accompany order.

**50% Sale**

501 1/2 Amer. Blvd.

9:00 a.m. - 6:00 p.m. Mon. - Fri. 10:00 a.m. - 4:00 p.m. Sat.

**ferti-lome**

**LAWN FOOD**  
PLUS DIAZINON

**KILL GRUBS**

Diazinon® trademark of CIBA-GEIGY

**ferti-lome**

Baker Farm Supply  
1532  
W. American Blvd.  
272-4613





# SHOP HERE... WE'LL SAVE YOU MORE!

PRICES EFFECTIVE APRIL 19 THRU APRIL 24, 1982  
WE RESERVE THE RIGHT TO LIMIT

- WRIGHT'S HICKORY SMOKED
- SLICED SLAB BACON** LB. **\$1 39**
  - LIVER** SELECT SLICED YOUNG BEEF LB. **89¢**
  - PATTIES** ARMOUR'S PURE BEEF READY FOR THE GRILL 3 LB. BOX **\$4 89**
  - FRANKS** HORNEL WRANGLER 1 LB. PKG. **\$1 99**
  - CATFISH** FROZEN WHOLE FRESHWATER LB. **\$1 19**
  - SAUSAGE** OSCAR MAYER LITTLE PORK LINKS LB. **\$2 69**
  - CORN DOGS** LITTLE BOY BLUE 12 OZ. PKG. **\$1 29**

GUARANTEED 73% LEAN  
**LEAN FRESH GROUND BEEF**  
**\$1 19**  
LB.

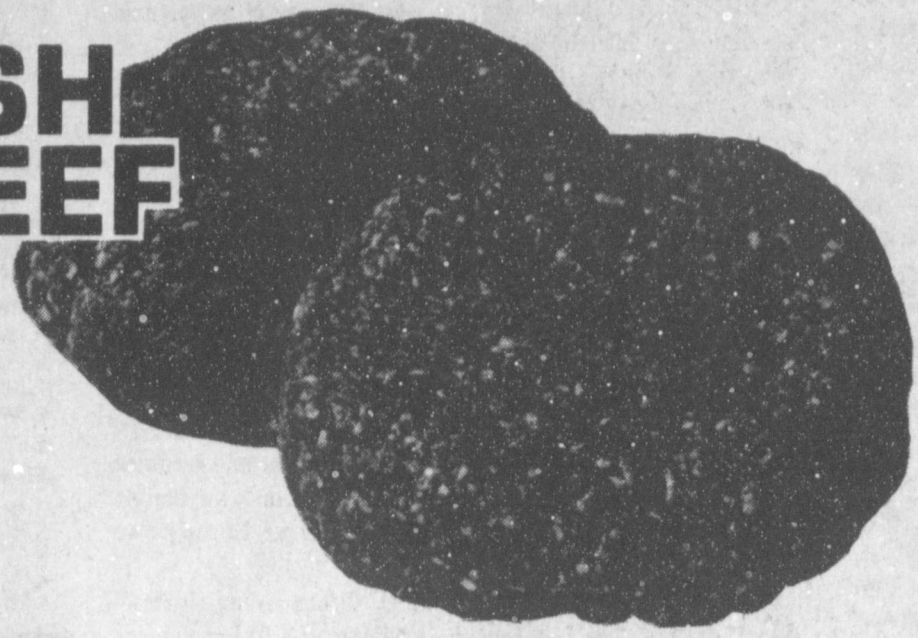

LAUNDRY DETERGENT  
**TIDE**  
**\$1 89**  
49 OZ. BOX

- DAIRY AND FROZEN FOODS
- DRINKS** BORDEN'S FRUIT GAL. JUG **99¢**
  - ICE CREAM** LADY BORDEN'S ASSORTED 1/2 GAL. CTN. **\$2 19**
  - VELVEETA** KRAFT PLAIN CHEESE FOOD 1 LB. LDFP **\$1 59**
  - PARKAY** SQUEEZE MARGARINE 1 LB. BTL. **79¢**
- 
- HUNT'S TOMATO SAUCE** 15 OZ. CAN **49¢**
  - HUNT'S RICH TOMATO KETCHUP** 14 OZ. BTL. **59¢**
  - 25¢ OFF LABEL 38 OZ. BTL. WESSON OIL** **\$1 49**
  - HUNT'S ASSORTED 4.5 OZ. CANS SNACK PAK** **99¢**

Spring Warehouse Sale



KRAFT REAL  
**MAYONNAISE**  
**\$1 39**  
32 OZ. JAR

---

SWIFT VIENNA  
**SAUSAGE**  
**2 79¢**  
5 OZ. CANS



20¢ OFF LABEL DETERGENT  
**LIQUID JOY**  
**\$1 09**  
22 OZ. BTL.

---



AUTOMATIC DISHWASHER DETERGENT  
**CASCADE**  
**\$2 19**  
50 OZ. BOX



PET EVAPORATED MILK  
**2 89¢**  
TALL CANS

Nestle Spring SPECIAL



- NESTEA** INSTANT TEA 3 OZ. JAR **\$1 89**
- NESTEA** LO-CAL INSTANT TEA 4 OZ. JAR **\$1 89**
- NESTEA** INSTANT ICED TEA MIX 32 OZ. SIZE **\$2 49**
- NESTEA** LEMON FLAVOR TEA MIX 24 OZ. JAR **\$1 89**
- NESCAFE** INSTANT COFFEE 10 OZ. JAR **\$3 99**
- COFFEE** TASTER'S CHOICE FROZEN DRIED 4 OZ. JAR **\$2 49**
- MEAT** ARMOUR'S POTTED 2 5 1/2 OZ. CANS **89¢**
- TREET** ARMOUR LUNCHEON MEAT 12 OZ. CANS **\$1 29**
- SAUSAGE** ARMOUR VIENNA 9 1/2 OZ. CAN **89¢**
- COOKIES** MRS. GOODCOOK ASSORTED 1 LB. PKG. **\$1 19**
- PEPPER** SCHILLING BLACK 4 OZ. CAN **89¢**
- ELBO RONI** AMERICAN BEAUTY SPAGHETTI OR. 24 OZ. POLY BAG **99¢**
- COFFEE** ALL GRINDS MARYLAND CLUB 1 LB. CAN **\$2 29**
- SOAP** JERGEN'S GENTLE TOUCH BATH BARS **49¢**

HEALTH AND BEAUTY AIDS



ENHANCE DRY/NORMAL SHAMPOO OR CONDITIONER  
**\$1 59**  
8 OZ. BTL.

---



EXTRA PROTECTION-EXTRA MOIST  
**SOFT SENSE**  
**\$1 59**  
10 OZ. BTL.



SEVEN SEAS BUTTERMILK RECIPE  
**DRESSING**  
**\$1 19**  
16 OZ. BTL.



10 OZ. BOTTLES PLUS DEPOSIT  
**COKES**  
**99¢**  
6 BTL. CTN.

NATIONAL BABY WEEK



JOHNSON'S **BABY LOTION** 9 OZ. BTL. **\$1 79**



JOHNSON'S **BABY OIL** 4 OZ. CAN **\$1 29**



JOHNSON'S BABY **WASH CLOTH** 30 CT. PKG. **\$1 29**

RED DELICIOUS WASHINGTON  
**APPLES**  
**99¢**

- 3 LB. BAG **43¢**
- LEMONS** CALIFORNIA FRESH LB. **29¢**
- CUCUMBERS** MEXICO FRESH LB. **\$1 00**
- AVOCADOS** CALIFORNIA RIPE 5 FOR **\$1 00**



NICE & SOFT  
**FACIAL TISSUE**  
**59¢**  
200 CT. BOX



Brite & Early  
**ORANGE DRINK**  
**3 for 99¢**  
6 oz. can



ZEE ASSORTED OR DECORATOR  
**PAPER TOWELS**  
**59¢**  
JUMBO ROLL



**Scanning**  
**Social Security**

Q. I am a student who was entitled to child's benefits before August 1981, and I will begin college in January 1981. When will my benefits end?

A. You may continue to receive benefits through April 1985, but your benefit will be reduced by 25 percent of the August 1981 amount each year starting with August 1982, and benefits will not be paid during May, June, July and August starting in May 1982.

Q. I read in the newspaper that all seniors must be enrolled in college by May 1, 1982 in order to receive benefits. Is this true?

A. In order for the seniors to continue receiving benefits they must not only be enrolled as a full time student by May 1, 1982 but must be attending college as a full time student by May 1, 1982.

Q. My son will not be able to be a full time stu-

dent in college by May 1, 1982, because the college will not accept him until he has graduated from high school. He will not graduate until June 7, 1982. What must I do? Will I be notified?

A. The Social Security Administration is not sending out any forms that say 'If you're in school and you want to beat the changes in the law, here's what you should do.' The intent of Congress is to stop paying student benefits.

Q. I am a widowed father. I became entitled to benefits in September 1981. My only child will be 16 years old in March 1983. When will my benefits end?

A. Your benefits will terminate in March 1983 providing your child is not disabled.

Q. I started getting wife benefits in October 1978. My youngest child became 15 in August 1981. When will my benefits stop?

A. Because you were entitled to wife's benefits before the date of enactment, August 1981, you will have a grace period of either two years from the date of enactment or your child's at-

tainment of age 18, whichever comes first. Since two years from the date of enactment (August 1983) comes before your child's 18th birthday (August 1984), your benefits will end in August 1983.

Q. I receive Supplemental Security Income. I got married a month ago. Do I have to report this to the social security office or wait for them to contact me?

A. The law requires you to report any changes in your circumstances which could affect your SSI payment. Your SSI payment may be reduced by up to \$100 for each failure to report a change affecting your SSI payment. You are also subject to a fine or imprisonment or both if you knowingly make a false statement or knowingly conceal or fail to report an event.

Q. I am a high school student, and I plan to work this summer. I do not have a social security card. What must I do?

A. You will need a certified copy of your birth or baptismal certificate. You will also need identification. You can use your student ID or a library card. Come into or call your local social security office so that you can complete the application. It usually takes from four to six weeks for you to receive your social security card. Plan to apply as soon as possible if you will be employed this summer.

Q. My friend died in October 1981. His wife preceded him in death, and they had no children. I took responsibility for the funeral and burial. I also paid for the funeral. Am I eligible for the lump-sum death payment?

A. The 1981 amendment redefines who is eligible for the lump-sum death payment. Based on deaths occurring on or after September 1, 1981, the lump-sum death payment can be paid only to (1) a wife living in the same household (2) a widow or widower (3) or child who is eligible for benefits on the deceased's earnings record for the month of death. The lump-sum can no longer be paid to funeral homes or people who paid for the burial.

**ONE MINUTE SPORTS QUIZ**

- Who won the Greater Greensboro Open golf tournament?
- Who won the LPGA Nabisco-Dinah Shore tournament?
- Name the winner of the Rebel 500 stock car race.
- Who hit the first home run in Yankee Stadium?

**Answers To Sport Quiz**

- Danny Edwards.
- Sally Little.
- Dale Earnhardt.
- Babe Ruth.

**Deadlines set for cotton planting**

AUSTIN—Farmers in infested areas must have all cotton planting completed by their designated planting dates, Agriculture Commissioner Reagan V. Brown has announced.

"Planting dates are set in certain parts of the state as part of the control program of the Texas Pink Bollworm Act, administered by the Texas Department of Agriculture," Brown said.

The program includes planting and plow-up dates determined to be the most beneficial in fighting the pest.

Planting dates are: Lower Valley, March 31; South Texas, April 20; Edwards Plateau, May 10; Upper Coast, May 20; South Central, May 20; East Texas and Blacklands, May 31.

**Good Advice**  
Don't believe all you hear unless it's a police car, or fire truck siren, or a railroad train.  
-Courier, Ottomwa, Ia.



**HOUSING AND LOAN OFFICIALS**--Officials from FmHA and members of the Board of Directors of the Senior Citizens Housing Complex in Muleshoe were on hand last Wednesday as ribbon cutting ceremonies were performed at the new facility in Muleshoe.

**Check-off program to aid beef sales**

AUSTIN--Texas cattlemen are contributing more than \$1 million to a \$7 million national advertising campaign in an attempt to increase beef sales. The campaign by the Beef Industry Council (BIC) of the National Livestock and Meat Board is more than seven times larger than the industry's previous efforts.

The promotion, "Nothing Satisfies Like Beef," will begin April 12 with radio and television commercials, advertising in national consumer magazines, billboards and posters.

In Texas it is being financed by a voluntary 25-cent-per-head check-off fee. Texas, with the largest number of cattle in the country, is contributing more than any other state.

Agriculture Commissioner Reagan V. Brown applauded the beef industry for uniting to promote their product. "It is high time that we get the message out that beef is good for you," said Brown. "Cattle costs have outstripped prices for two years. Promoting beef aggressively may help to turn these figures around."

Part of the funds are going into research and education, "which can provide practical, long-term solutions," the commissioner added.

The Texas Department of Agriculture will cooperate with the Beef Industry Council in distributing posters, recipes and other information to retail outlets around the state.

Retail promotion is an important part of the campaign. Last fall beef sales increased 5-24 percent during a trial promotion in stores in six cities. Stores that did not participate experienced no change.

Television beef commer-

cials will appear during prime time programs, soap operas, talk shows and the news. Twenty-two top consumer markets will also receive a heavy scheduling of spot TV ads. Emphasis will be placed on moderate to heavy beef users, who represent two-thirds of all consumers and 85 percent of all beef eaters. Commercials will be shown during spring, summer, winter and fall.

BIC will try to reach "light users," the third of the population that consumes 15 percent of the beef, through research and educational information.

**NOW AVAILABLE!**  
**12.8%** ANNUAL PERCENTAGE RATE

**ON ALL NEW**  
Oldsmobile - Buick - Pontiac - GMC

**GM QUALITY SERVICE PARTS** **Mr. Goodwrench**  
GENERAL MOTORS PARTS DIVISION

Participating dealers contribute to the reduction of the financing rate and the dealer's contribution may affect the final negotiated price of the vehicle.

OLDSMOBILE — BUICK — PONTIAC — GMC  
**ROBERT D. GREEN, INC.**  
2400 West American Blvd.  
MULESHOE, TEXAS 79347  
806 272-4588

THERE'S A LOT OF **NEWS** IN OLDS TODAY

**12.8%**

**ANNUAL PERCENTAGE RATE FINANCING**

Maybe you're like a lot of people who would buy a new Oldsmobile right now if only...

- If only finance rates came down.
- If only monthly payments could be lower.
- If only finance charges could be reduced.

A lot of the "if only's" have been eliminated with the 12.8 annual percentage financing. 12.8%. It applies to new Oldsmobiles ordered or bought from stock now and delivered through May 31.

You could save on that Cutlass Supreme you wanted. That Delta 88. That Firenza, Cutlass Ciera, Omega or any other Olds model. The Olds you like financed at just 12.8%. No ifs, ands or... onlys.

And that's good news. Offer applies to qualified retail buyers at participating dealers. Dealer contribution to this special low rate may affect the final negotiated price of the vehicle.

See your participating Olds dealer for qualification details.

**ANNOUNCING FIRENZA!**

This is what a small car can be...when it's an Oldsmobile! This newest, smallest Oldsmobile shows impressive quality throughout. Front-wheel drive, MacPherson strut front suspension. The fun-to-drive Firenza is ready for your test drive.

**PRESENTING OMEGA ES!**

This smart, sophisticated ES package gives Omega sedans the grand-touring look inside and out. And a high output 2.8-liter V6 is available.

**INTRODUCING CUTLASS CIERA!**

Cutlass Ciera. It's the first Cutlass with front-wheel drive. With all that Cutlass style, plus impressive traction. A 2.5 liter L4 engine with electronic fuel injection is standard. Cutlass Ciera, a new Cutlass up with the latest automotive technology.

Some Oldsmobiles are equipped with engines produced by other GM divisions, subsidiaries or affiliated companies worldwide. See your dealer for details.

**INTRODUCING NEW DIESEL V6!**

A brand-new 4.3-liter diesel V6 joins America's best-selling diesel family. Available on all Cutlass Supreme and Cutlass Ciera coupes and sedans.

**SEE YOUR SILVER STAR**

West Texas Olds Dealers

**True Value** HARDWARE STORES

**TOOL VALUE OF THE MONTH**  
now **477** While Supplies Last  
**DELUXE 24-TINE LAWN RAKE**  
Spring-steel tines and coil-spring tension provide maximum flexibility for fast cleanups with very little effort. CDH24

**HARDWARE VALUE OF THE MONTH**  
now **4.99** While Supplies Last  
**4-PC. VINYL CAR MAT SET**  
Protect car floors from tracked-in mud and debris with these quality twin front and twin rear clear vinyl car mats. 6465  
QUANTITIES LIMITED

**BARGAIN OF THE MONTH**  
now **6.88** While Supplies Last  
**TRIG® WHISTLING TEAKETTLE**  
Prepare instant foods & beverages fast! Gleaming stainless-steel 2 1/2-qt. body; solid copper bottom; trigger spout. 4522

**Fry & Cox, Inc.**  
401 S. Main 272-4511



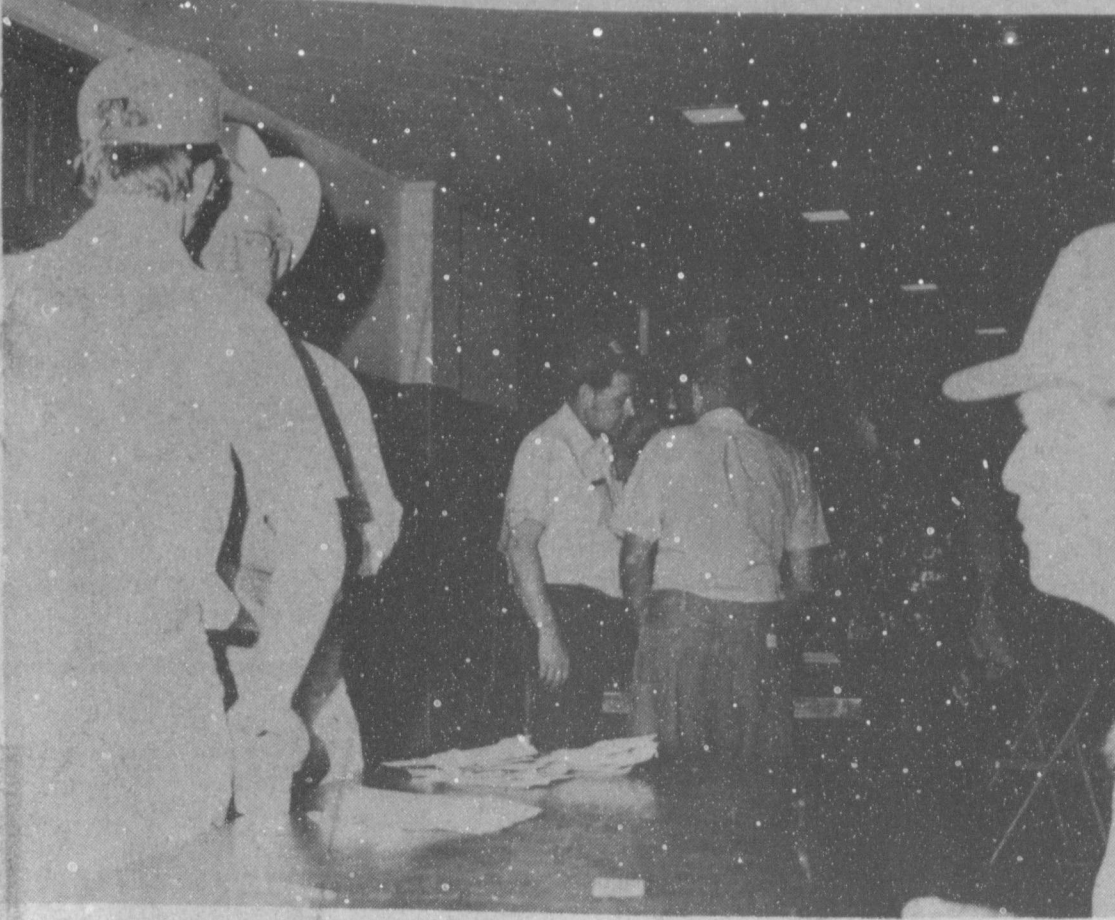

**PLEDGES FOR THE FARM PAC**—Many farmers and businessmen stopped on their way out of the Tuesday meeting spearheaded by AAM officials and Congressmah Kent Hance to sign their pledge cards for donations to the rural political action committee. Over 700 people were on hand for the conference in Lubbock.

**Nursing Home News**  
By: Joy Stancell

C. W. Wilhite, Retta Shipp and Maud Kersey came to play dominoes and 42 with the residents on Thursday. We really thank you for coming and sharing your time with us.

Friday was a "busy" day at the Nursing Home. We had a special dinner, a visit from the Easter Bunny, games, relays, an Easter Egg hunt and ice cream cones.

Our thanks to Maggie Rennels for being our Easter Bunny and Gii Robert for handing out treats to the residents.

Sunday morning, E B. Wilson came to have Bible study with the residents.

Sunday afternoon, the Needmore and Muleshoe Singers came to sing. We really appreciate them coming. We know it was a real act of love for them to come on Easter Sunday.

Tuesday afternoon, the Hospital and Nursing Home auxiliary came to shampoo and set the ladies hair and give manicures. They shampooed and set about 22 ladies hair. About 12 ladies had manicures.

Marie Ingram was visited by Jessy and Willie Mae Carothers and grandsons; Lynn Campbell, Mrs. Cliff Odom; Wilma Waddle; Jo Ann Puckett; Juanita Flores; Myrtle Chambers; Manuella Trajo; Maud Kersey; Lelan Upchurch; Florene Mills; Mr. and Mrs. Burford; Marjorie Precure; Mr. and Mrs. Bob Henderson and Melzine Elliott.

Alma Henley was visited by Ray Edwards, Dorthie Gable, Lula Mae Shanks, Retta Shipp, Mrs. Kersey, Cleo and Stanley, who took her out to eat Sunday. They went out to Mrs. Henley's house later.

Clara Weaver went out to Jerry and Cheryl's for Easter dinner. Jimmy and John and boys came for dinner. Later in the day, they had an Easter egg hunt.

Ruby Gore attended A&M participating in Air Force project

**COLLEGE STATION** — Three of the nation's leading engineering universities have responded to what the Air Force terms a "national need" for advancements in development of gas turbine engines — the power behind military and commercial aircraft and many industrial powerplants.

At Texas A&M University, with the largest College of Engineering in the U.S., plans have been made for five to eight non-military engineering graduate students to be paid \$1,100 a month by the Air Force to study gas turbine engineering at the master's or doctoral level and to work with a major turbine manufacturer during the summer and after graduation. The students take on no obligation to serve in the armed forces.

The other institutions participating in the effort are the Massachusetts Institute of Technology and Purdue University.

Four California national cemeteries will be reopened by the Veterans Administration this summer for the burial of cremated remains. The creation of garden niches to provide for the dignified use of land unsuitable for the interment of casketed remains permits the reopening of the West Coast cemeteries where the call to bury cremated remains is particularly strong.

church with her daughter, Louise. They shared a big Easter dinner.

Barbara Case was visited by Hazel Gilbreath, Bob and Ruby Henderson.

Bertie Henrix was visited by Mac and Rhonda Hodge and daughters. Mrs. Hendrix enjoyed Sunday at Judy's. They had a delicious meal and an Easter egg hunt.

Ona Tiffie was hospitalized Tuesday. Hurry and get well, Mrs. Tiffie, we miss you.

Bulah Connell returned to the Nursing Home on Tuesday. Welcome back, Mrs. Connell.

Thurman Bartlett went out to his daughter, Tommie's, over the Easter weekend.

**Quik Kill Weed & Grass Killer**

**Kills weeds & grasses in:**

- Flower Beds
- Lawns
- Around Trees
- Shrub Beds

**ferti-lome**

**Baker Farm Supply**  
1532 W. American Blvd.  
272-4613

Mrs. Wenner went to her house Sunday afternoon. She had a lot of visitors to drop by.

We thank Jo Wood for sending the beautiful Easter lilies to the Nursing Home in memory of her late husband, Buck Wood. Damron Drug brought hard candies to the Nur-

sing Home. Our thanks to them for the special "treats."

Jerry Mudgett is in the hospital. We miss you, Mr. Mudgett, hurry and get well.

Thanks to Marjorie Precure and Minnie Singletery for helping with our

Easter egg hunt. And, thanks, too, to Tommy Sullivan.

Tuesday at noon, we had home baked pies brought and served by the ladies WMU Class of the Trinity Baptist Church. They were really a special treat for the residents.

**AUCTION**  
MONDAY, APRIL 19, 1982 -- 10:30 A.M.

D. A. WILLIAMS, FRED RAMOS, JERYL BELLARS & OTHERS, OWNERS

We are Quitting Farming and will Sell the Following at Public Auction.

- LOCATED:** Bulo, Texas same being 17 Miles West of Littlefield on Hwy. 54 on Claunch Gin Yard.
- TRACTORS**
- 1-1969 John Deere 4020 Diesel, Cab, Dual Hyd. Controls, Power Shift (Recent Overhaul)
  - 1-1969 John Deere 4020 Diesel, Syncro Shift
  - 1-806 International Diesel Ser No. 280385Y, with No. 22 Stripper
- ROW CROP EQUIPMENT**
- 1-18 Row Sandfighter
  - 2-12 Row Sandfighter, 3 pt.
  - 1-8 Row Hamby Double Bar, Gauge Wheels
  - 1-John Deere 9 Row Double Diamond Bar
  - 1-John Deere Cultivator, 6 Row
  - 1-John Deere Cultivator, 4 Row
  - 1-John Deere 9 Row Lister with Mills Marker
  - 1-Roll-A-Cone 9 Row Lister, 4x7 Bar, with Marker
  - 1-8 Row Crustbuster
  - 2-6 Row Crustbusters
  - 2-Bed Knives, 7 and 5 Row
  - 2-9 Row Sandfighters
  - 1-6 Row Scratcher
  - 1-6 Row Stalkcutter
  - 1-6 Row Rotary Hoe
- HARVEST EQUIPMENT**
- 1-282 John Deere Stripper and Basket fits over cab
  - 1-282 John Deere Stripper, Row Sensor & 70 Series Basket
  - 1-John Deere 55 Combine
  - 1-John Deere 55 Combine (doesn't run)
- PLANTERS**
- 1-John Deere 8 Row Planter (Front Drop)
  - 1-John Deere 4 Row Planter
  - 1-John Deere Planter, 6 Box, 4x7 Bar, Skip Row, 36' Long
- PLOWS & SHREDDERS**
- 1-Oliver 3 Bottom Spinner, Plows 18"
  - 1-Schlab 3 Bottom Packer
  - 1-John Deere 3 Bottom Breaking Plow, Trip Shanks
  - 1-Chisel Plow, 19 Shanks
  - 1-14' Moline Tandem
  - 1-Rad Weeder, 6 Row Roll-A-Cone
  - 1-7 John Deere One-way
  - 1-John Deere 4 Row 707 Shredder
- IRRIGATION EQUIPMENT**
- 160-Joints 3" Sprinkler Pipe
  - 2-Draglines, 1 Hoisting, 1 with Pans
  - 900-Mainline 3" & 4"
  - 1-Lot Valves, T's and L's
- TANKS**
- 1-120 Gallon L. Pickup Fuel Tank
  - 1-200 Gallon Wylie Spray Tank
- TRAILERS**
- 1-Shagmade Pipe Trailer
  - 2-24' Cotton Trailers, Steel
  - 7-Wooden Cotton Trailers
  - 9-4 Wheel Trailer Chassis
- Terms of Sale:** Cash
- All Accounts Settled Day of Sale**
- Information on this sale is believed to be accurate and correct but is not guaranteed by owner or auctioneer. Further announcements may be made on sale day — any announcements sale day takes precedence.**
- MORRIS - RHODERICK AUCTIONEERS**  
AUCTION & SALES CONSULTANTS  
P. O. Box 284  
Plainview, Texas 79072
- RONALD MORRIS**  
TxS-032-0747  
601 W. 11th St.  
806-293-8713
- JIMMY RHODERICK**  
TxS-072-1195  
1312 Holiday Dr.  
806-293-8563
- Note: Please bring your own check book**

**Watchdog**

The Texas Consumer Association Education Fund's Report from Austin

By Rebecca Lightsey, Director

To save money, cut costs and improve efficiency.

Unless you're in the business of health care. If so, do just the opposite. For most doctors and hospitals, the higher their costs, the higher their profits.

"The (health care) costs are generated at the tip of a doctor's pen," says a health care manage-

ment expert. And the more the pen writes in ordering laboratory tests, X-rays, exploratory procedures and operations, the more the doctors make. With this set-up, how are medical costs ever going to be controlled?

They aren't, under the current arrangement. So a system

has been set up that just might be the cure, some people predict.

HMOs — Health Maintenance Organizations. It's a pre-paid health care service for a fixed monthly premium. Different from the conventional fee-for-service system where the health care is separate from the financing of the care, an HMO covers both the care and the financing.

Which is the perfect solution, some health care specialists contend. An HMO is like an insurance program, where a group of people pay into it, and for their fixed premium dollar, they get all their health needs covered, including check-ups and preventative care. But unlike insurance, doctors are part of the HMO too. The doctors get a set fee from the HMO for each of its patients. Since its income comes from pre-paid premiums, the HMO (including its doctors) has an incentive to provide care as efficiently and as cheaply as possible. That's directly contrary to the standard system, where there's no reason for doctors to economize (and there may be a temptation to over-treat), since an insurance company is usually paying all the doctor bills.

Economizing shouldn't be a top priority in medical care, though, point out critics of HMOs. To keep costs low, an HMO might be tempted to skimp on necessary but expensive treatments or diagnostic procedures. The result: poor quality medical care. The HMO participants might be saving money, but they're doing it at the expense of their health.

It's surprising what a public speaker will say to gain publicity.

**FARM SERVICE YOU CAN TRUST**



For prompt service, Call: 272-3420

**SHOOK TIRE & SERVICE**



301 N. First • 272-3420  
Manager • John Robinson

**Sportsman**

**Complete & Balanced Nutrition Dog Food**  
**PUPPY FOOD**  
27% PROTEIN

20 LB. Bag

\$5.95

**HI-PROTEIN DOG MEAL**  
26% PROTEIN

50 LB. Bag

\$10.59

Five Point

**'Dog Food**

50 LB. Bag

\$9.36

25 LB. Bag

\$5.15

Alert

**Cat Food**

10 LB. Bag

\$3.45



**Hottest Brand Growing**

Year after year these varieties have produced high yields and big profits in your area!



**GSA 74\***

**Certified Cotton Seed**  
If early maturity is a major consideration, the very early and prolific fruiting of GSA 74 makes it first choice. This variety is also preferred because of its resistance to drought, verticillium wilt, and root knot nematode complex.

**GSA 1310A**

**Hybrid Grain Sorghum**  
Need a hybrid sorghum with top resistance to disease? GSA 1310A is a medium maturing hybrid with excellent standability that's Spider Mite tolerant and resistant to Biotype C Greenbug, MDMV, Anthracnose, and Smut.

**GSA 78\***

**Certified Cotton Seed**  
Do you want top grade and top price? Then the choice is GSA 78. Due to its high fiber quality, it brings a premium price of \$35 to \$50 more per bale, and its high fiber strength (grams per/ten) will demand even more. GSA 78 has excellent drought tolerance and is resistant to verticillium wilt and root knot nematode complex.

Start off on the right foot this growing season by not just buying treated seed, but by specifying combined treated with the best available. Look for the Guarantor's PRO-TREATED tag or emblem.

**GroAgri**



GroAgri Seed Company • Lubbock, Texas 806/747-6225

\*Unauthorized Propagation Prohibited — to be sold by variety name only as a class of certified seed U.S. Protected variety. NOTE: The performance of seeds or the crop, produced therefrom may be adversely affected by factors beyond our control including environmental conditions, insects and diseases. The limitation of warranty and remedy attached to each bag of Growers Brand seed is a part of the terms and conditions of the sale thereof.



By Spencer Tanksley  
County Extension Agent



**FERTILIZING THE HOME ORCHARD**

When properly used, fertilizers promote better plant growth and increase yields. Improperly used, they may be wasted or do more damage than good.

Remember, fertilizers cannot correct poor soil structure, adjust an unsuitable soil pH, or compensate for poor plants or unadapted varieties.

Organic or inorganic fertilizers yield good results if used at recommended rates. Organic fertilizers are products of living things, such as manure and fish meal. However, use no more than 10 to 20 pounds of poultry and rabbit manure per 100 square feet of soil around trees or small fruits. These types of manure contain high nitrogen concentrations.

Even though nitrogen is the limiting element in most Texas soils, it must not be used in excessive

amounts. Nitrogen is required for plants' dark green color, good vegetative growth and overall quality. However, excessive amounts promote overabundant vegetative growth at the expense of fruit production. Also, excessive vegetative growth makes apple, pear and quince more susceptible to fire blight and other diseases.

As a general rule, never put commercial fertilizers in the hole when planting. Allow the root system to become established and the plant to grow before fertilizing the first year. Never apply fertilizer after June because late applications growth, thus promoting winter injury.

High pH soils need annual applications of iron chelates to prevent iron chlorosis. Trees suffering from iron chlorosis have yellow leaves (like nitrogen deficiency) with green veins. Make a soil application of one tablespoon of

iron chelate such as Sequestrene Fe-138 per inch of trunk diameter when symptoms develop.

Gauge fertilizer requirements for fig trees by the amount of growth made the previous year. The shoot should grow 12 to 18 inches each year. In general, apply one pound of a complete fertilizer per year of tree age but not more than 10 pounds.

Pecans require just one pound of ammonium sulfate per inch of diameter of tree trunk on established trees. Fertilizers containing zinc are of little benefit in alkaline soils; add zinc to tree foliage by spraying zinc sulfate or NZN solutions.

Fertilize blackberries twice each season -- in early March and when harvest is completed, usually in June. Apply about 1/2 pound of 10-10-5 or 15-10-10 fertilizer per plant per application.

When applying fertilizer to large fruit trees, normally it's not necessary to dig holes in which to place fertilizer. A surface applica-

tion of fertilizer applied in bands at the tree dripline is sufficient. It's advisable to lightly cultivate and break the soil surface and then to water in fertilizer if rainfall is insufficient. When applying a fertilizer around trees in which lawn grass is growing, apply a little extra to take care of the grass.

**BIBLE VERSE**

"And all the tithe of the land, whether of the seed of the land, or of the fruit of the tree, is the Lord's; it is holy unto the Lord."

1. Who was the author of the above command?
2. From what book is it taken?
3. What is the general characteristic of this book?
4. Where does the name originate?

**Answer to Bible Verse**

1. Moses.
2. Leviticus 27:30.
3. It has been called a "directory of the Old Testament worship."
4. From that of the Levites, the priestly tribe of Israel.

**Letters To The Editor**

TO THE EDITOR:

Thank you, Muleshoe! The Easter Seal Society greatly appreciates the generous gifts from the people of Muleshoe. Without your thoughtful support, we could not continue our many services for the disabled in this community. In times like these, when we all must carefully budget the help we give to others, your donations to disabled fellow Texans mean even more.

Checks ranging from a few dollars to many dollars continue to arrive at the Texas Easter Seal office, as area residents follow through on the record \$395

pledged locally during the recent Easter Seal Telethon.

Besides those who have donated funds, we thank the many volunteers who gave their time to work for us in the community. We are proud of the Lion's Club's role as our partner in the effort to help the disabled people of Texas. Thanks, too, to the staff of Channel 11, who helped so much with the Telethon. More than 200 volunteers staffed the Telethon set at Channel 11 during the show that we held March 27 and 28. Pledges from here enabled the National Easter Seal Society to raise a new record \$21 million.

Thank you again, Muleshoe.

Sincerely,  
Dick Radley Jr.  
Executive Director  
Cecelia Myers  
Area Rep.

**Information For Veterans**

Q -- I am in college under the VA Rehabilitation Program. Who pays for the tuition and books?

A -- The VA pays the college directly for cost of tuition, fees and books for disabled veterans pursuing a vocational rehabilitation program authorized through Vocational Rehabilitation and Counseling staff

at VA regional offices.  
Q -- Can I use my entitlement for a home loan and go to school under the GI bill at the same time?  
A -- Yes. There is no restriction on receiving both of the benefits concurrently. However, VA education benefits are not considered as qualifying income for a long-term VA home loan.

**Timely Warning**  
You can't change the past, but you can ruin the present by worrying about the future.

-Sun, Sac City, Ia.



**Sales & Service For**



For 14 Years And Will Continue To Be!

Come In Today & Let "Smiling" Gordon Make You A Deal!

**Ellis Funeral Home**  
Pre-Planned Funeral Needs

272-4574

Muleshoe

**ATTEND THE CHURCH OF YOUR CHOICE**

"Teach me thy way, O LORD, and LEAD ME IN A PLAIN PATH..."



How beautiful are the paths and wagon trails. The gate is open and the pathway clearly marked. Many such trails are rapidly becoming memories as super highways take their place. It is good to know that God's way is still the same and will never change... for "God's word will endure forever." His love is clearly defined and his ways are well marked. Depend on the Lord to direct you each day. Attend church each Sunday and worship the Lord in his holy temple.

The Church is God's appointed agency in this world for spreading the knowledge of His love for man and of His demand for man to respond to that love by loving his neighbor. Without this grounding in the love of God, no government or society or way of life will long persevere and the freedoms which we hold so dear will inevitably perish. Therefore, even from a selfish point of view, one should support the Church for the sake of the welfare of himself and his family. Beyond that, however, every person should uphold and participate in the Church because it tells the truth about man's life, death and destiny; the truth which alone will set him free to live as a child of God.

"Hold up my goings in thy paths, that my footsteps slip not."

**FIRST CHRISTIAN CHURCH**  
130 W. Ave. G  
Rev. Walter Bartholf  
Sundav School - 10 a.m.  
Worship - 11 a.m.

**LATIN AMERICAN METHODIST MISSION**  
Ave. D and Fifth Street  
R.Q. Chavez, Pastor

**THE COMMUNITY CHURCH**  
H.D. Hunter, Pastor  
Morton Highway

**CALVARY BAPTIST CHURCH**  
James Williams, Pastor  
1733 W. Ave. C

**PROGRESS SECOND BAPTIST CHURCH**  
Clifford Slay, Pastor  
1st and 3rd Sundays

**FIRST UNITED METHODIST CHURCH**  
Rev. Bill Kent  
507 W. Second, Muleshoe

**ST. JOHN LUTHERAN**  
Lariat, Texas  
Herman J. Schelter, Pastor  
Sunday School - 10 a.m.  
Worship - 11 a.m.

**PRIMITIVE BAPTIST CHURCH**  
621 South First  
Elder Bernard Gowns  
**MULESHOE CHURCH OF CHRIST**  
David Cox, Minister  
Clovis Highway

**JEHOVAH WITNESS**  
Friona Highway  
Boyd Lowery, Minister

**ST. MATTHEW BAPTIST CHURCH**  
Corner of West Boston & West Birch  
Rev. M.S. Brown, Pastor

**SPANISH ASSEMBLY OF GOD**  
East 6th and Ave. F  
Rev. David Laña

**UNITED PENTECOSTAL GOSPEL LIGHTHOUSE**  
207 E. Ave. G  
George Green, Pastor

**TEMPLO CALVARIO**  
507 South Main  
rev. J. L. Soto, Pastor  
Sunday 10:00 a.m. Sunday 7 p.m.  
Evangelistic Services

**IMMACULATE CONCEPTION CATHOLIC CHURCH**  
Father Patrick Mahar  
Northeast of City in Morrison Addition

**MULESHOE BAPTIST CHURCH**  
8th and Ave. G  
Bob Dodd, Pastor

**FIRST BAPTIST CHURCH**  
Rev. J.E. Meeks, Pastor

**CHURCH OF THE NAZARENE**  
Ninth and Ave. C  
Rev. Jimmie Williams, Pastor

**MULESHOE ASSEMBLY OF GOD**  
517 S. First  
Rev. James Golaz

**EMMANUEL BAPTIST CHURCH**  
Iglesia Bautista Emmanuel  
107 E. Third  
Isias Cardenas, Pastor

**RICHLAND HILLS BAPTIST CHURCH**  
17th and West Ave. D  
Brock Sanders, Pastor

**SPANISH BAPTIST MISSION**  
Rev. Aradio Gonzalez  
East Third and Ave. E

**TRINITY BAPTIST CHURCH**  
314 Ave. B  
Don Knight, Pastor

**LONGVIEW BAPTIST CHURCH**  
B.C. Stonecipher, Pastor  
Phone 946-3413

**16th AND AVE D CHURCH OF CHRIST**  
James Johnson, Pastor  
Sunday - 10:30 a.m.  
Evening - 6 p.m.  
Wednesday - 8 p.m.

**PROGRESS BAPTIST CHURCH**  
Progress, Texas  
Rev. Donald G. Proctor

**NORTHSIDE CHURCH OF CHRIST**  
117 E. Birch Street

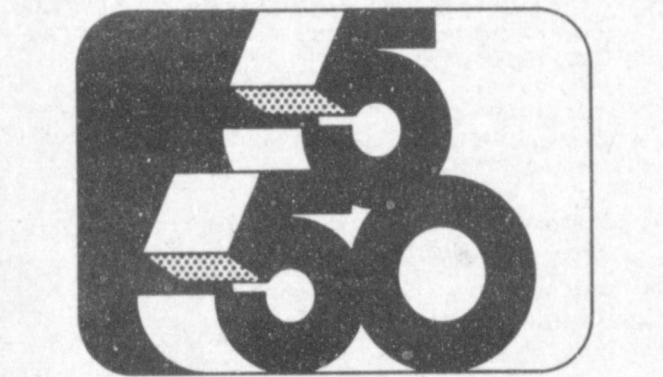

**THREE-WAY PROTECTION PLAN**

- Power Train Protection
- Free Scheduled Maintenance
- Outer Panel Rust-Through Protection

The 5/50 Power Train Protection Plan is a limited warranty which protects you against major repair bills should a covered component supplied by Chrysler Corporation prove defective in material or workmanship in normal use. In conjunction with the "basic" new vehicle limited warranty, it protects you for five years, or 50,000 miles (whichever occurs first) from the warranty start date.

The 5/50 Power Train Protection Plan covers the power train components listed below:

**Engine:** Cylinder Block and all Internal Parts, Cylinder Head Assemblies and Gaskets • Core Plugs • Valve Covers and Gaskets • Oil Pan, Gaskets and Seals • Timing Case, Gaskets and Seals • Oil Pump and Gaskets • Intake and Exhaust Manifolds and Gaskets • Water Pump and Gaskets.

**Transmission:** Case and all Internal Parts, Gaskets and Seals • Oil Pan • Torque Converter with Starter Ring Gear and Flex Plate • Clutch Housing • Flywheel.

**Front-Wheel Drive:** Transaxle Case and all Internal Parts, Gaskets and Seals • Oil Pan and Differential Cover • Torque Converter and Drive Plate with Starter Ring Gear • Clutch Housing • Flywheel • Drive Shaft Assemblies • Universal Joints, Housings and Boots.

**Rear-Wheel Drive:** Drive Axle Housing and all Internal Parts, Gaskets and Seals • Axle Shafts • Axle Shaft Bearings and Seals • Drive Shaft Assemblies • Universal Joints and Yokes.

The 5/50 Power Train Protection Plan also includes the following benefits:

**Substitute Transportation**

If your servicing dealer must keep your vehicle overnight to repair a covered component, the 5/50 Power Train Protection Plan provides an allowance for substitute transportation up to \$15.00 per day, with a 5-day maximum (per occurrence).

**Towing**

The 5/50 Power Train Protection Plan will pay for towing up to \$25.00 (per occurrence) if covered component fails, causing the vehicle to be towed.

**Items Not Covered**

A 5/50 Power Train Protection Plan will not cover repair or replacement of any component not specified above. The plan does not cover repairs required as a result of abuse, improper maintenance, negligence, accident, etc. To the extent allowed by law, loss of use of vehicle, loss of time, inconvenience, commercial loss or consequential damages. Some states do not allow the exclusion or limitation of incidental or consequential damages or limitations on how long an implied warranty lasts, so the above limitations or exclusions may not apply to you. This warranty gives you specific legal rights and you may also have other rights which vary by state.

**Transferable Coverage**

This feature can make your vehicle more valuable and easier to sell. Unexpired 5/50 Power Train Protection Plan coverage may be transferred to the next owner of the vehicle for a \$25.00 processing fee.

**Trader Horn Motor Co.**

601 S. Ave. C PORTALES 356-8581

**Bratcher Motor Supply**  
107 E. Ave. B 272-4288

**James Roy Meat Market Co.**  
506 W. Amer. Blvd. 272-4361

**White's Cashway Grocery**  
Where Friends Meet & Prices Talk

**Dent-Rempe Implement Co.**  
John Deere Dealer 272-4297

**Western Drug**  
114 Main 272-3106

**First National Bank**  
"Home Owned"  
202 S. 1st 272-4515

**Muleshoe Publishing Co.**

**Muleshoe Co-op Gins**

**Thornton Chevrollet**  
201 Main 272-3109

**Five Area Telephone Cooperative Inc.**  
272-5533

**Baker Farm Supply Inc.**  
1532 W. Amer. Blvd. 272-4613

**Lambert Cleaners**  
Steam Carpet Cleaning  
Drapery Cleaning  
123 Main 272-4626

**Dairy Queen**  
Margie Hawkins  
Manager  
272-3412

**Farmers Spraying Service**

**American Valley Inc.**  
272-4266

**Attend Services Of Your Choice**



# TIRE MADNESS



**\$25**

SIZE	PRICE	SIZE	PRICE
P165-13	25.00	P225-14	41.00
P185-14	31.00	P215-15	41.00
P195-14	34.00	P225-15	44.00
P205-14	36.00	P235-15	49.00
P215-14	39.00	FET: *1.55-2.58	

**GS 300 Poly**

FREE MOUNTING!

**Premium Highway Rib**

**\$49.88**

700-15 TT 6 Ply FET: \*2.81

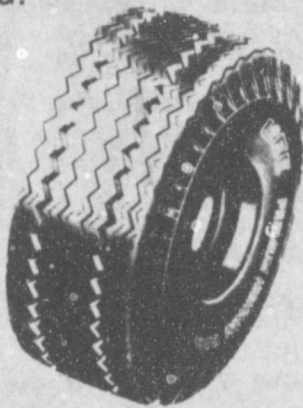

**LEE**

Complete car repair by skilled technicians

## Wheel Alignment

- Set toe-in
- Inspect tires
- Adjust caster and camber

**\$16.88**

Most cars

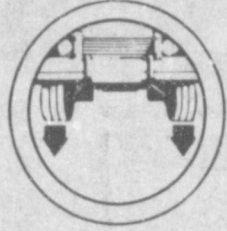

Shook's the only way to go!

301 N. First • 272-3420  
Manager • John Robinson

**SHOOK TIRE COMPANY**

Prices good

through Saturday

Serving Texas for 50 years

## Courthouse News

### MARRIAGE LICENSES

Reynoldo Jesus Luna and Yolanda Fuentes Garcia, Muleshoe.

Samuel Aubrey Whalin, Muleshoe and Lisa Cynthia Smith, Sudan.

Jimmy Don Hargis and Kathryn Renae Warton, Morton.

Raymond Eugene McCall, Clovis and Barbara Lynn Mills, Muleshoe.

### WARRANTY DEEDS

Danny L. Kelley and wife, Ricki Kelley, to Jack O. Richardson and wife, Norma A. Richardson -- All of Lots (12), Block (4), Warren Addition Number 2 to the Town of Muleshoe, Bailey County, Texas.

Joseph Paul VanDyck to Barbara Mills -- The Westerly 50.42 feet of Lot (134) and the Easterly 9.58 feet of Lot (135), Richland Hills Addition to Muleshoe, Bailey County, Texas.

Gary R. Albertson to Twilla Albertson -- The Easterly 44 feet of Lot 143 and all of Lot 144, Richland Hills Addition to Muleshoe Bailey County, Texas.

Vicki Eberly and husband, Stephen Eberly to Howard P. Hagins and wife, Kathaleen Hagins -- All of the (SWLY) (11) feet of Lot No. (3), and the (NELY) (64') of Lot No. (4), in Block No. (3), Riverside Addition to the City of Muleshoe, Bailey County, Texas.

### COUNTY COURT

Debra Laverne Keptford-Non-payment of Medical Services - \$150 fine.

Monte L. Kenuph - Order of Dismissal

Leslie J. Mills - Order of Dismissal.

### DISTRICT COURT

Richard Norris Hagee and Cherie Hagee - DV

Rickey Joe Barrett and June Renee Barrett - DV

David E. Sanders Vs Alfredo Gomez and New York

Underwriters Co. d/b/a The Hartford Ins. Group - Order of Dismissal.  
Campbell Irrigation Systems, Inc. VS Clifford Black - Order of Dismissal.

Bamert Seed Company, Inc. VS Agri Business Company, Inc. - Motion to Dismiss.  
Tri County Savings and Loan Association VS Billy Reese - Judgment.

## Flores Services Scheduled Sunday

Services for Pablo Flores, 94, will be held at 2:30 p.m. today, Sunday, in the Immaculate Conception Catholic Church with Father Patrick Maher, pastor, officiating. Burial will be in the Muleshoe Cemetery under the direction of Ellis Funeral Home.

Flores died at 7 a.m. Friday in West Plains Medical Center.

He was born June 29, 1887 in Villa de Allende, Mexico and moved to Muleshoe in 1959 from Shallowater. He was a far-

mer and a member of the Immaculate Conception Catholic Church in Muleshoe.

Survivors include five daughters, Mrs. Manula Rejino and Miss Juanita Flores, both of Muleshoe; Mrs. Rita Alba of Dripping Springs; Miss Erminia Flores and Miss Lupe Flores, both of Mexico; ten grandchildren and 13 great-grandchildren.

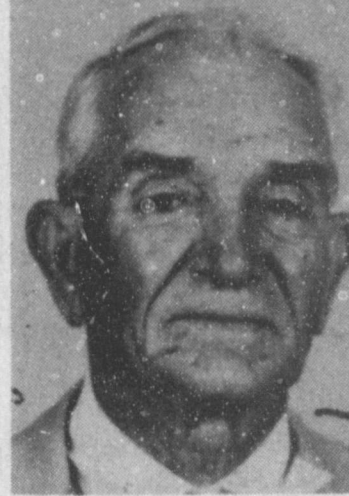

PABLO FLORES

**MEET THE CANDIDATES**

**Parmer County Democratic Precinct 4**

**Raymond McGehee**

**Raymond Treider, Jr.**

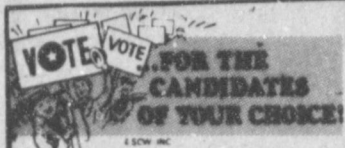

- DEMOCRATIC**
- County Clerk Barbara McComish
  - District Clerk Nelda Merriott
  - County Treasurer Dorothy Turner
  - Tax Assessor Kathleen Hayes
  - Justice Of Peace Precinct No. 1 Tana Holmes
  - Jack Bates
  - County Commissioner Precinct No. 4 Rudolph Mcraw
  - Frankie Dee Fine
  - Dale Middlebrooks
  - Pete Hurtado
  - 287th Judicial District Judge Bailey & Parmer Counties Jack D. Young
  - County Judge Gordon H. (Corky) Green
  - Commissioner Precinct No. 2 Glen Dalton Harris
  - Roy Whitt
  - Don Seales
  - William Carl Patterson
  - Charles Glover
- REPUBLICAN**
- County Treasurer Jean Treadwell
  - County Attorney Lamar Dee Treadwell
  - County Judge Thomas S. Freeman
  - Justice of Peace Precinct 1 Paulette Cuevas



Ask a neighbor about **Pioneer® brand 8451** then come see us!

- Excellent record under limited moisture conditions
- Very good drought tolerance, plant vigor, and head exertion
- Excellent quality, high test weight grain

We're convinced this variety can give you a performance advantage in this area. And we can show you field data to back us up. First chance you get, come on by and let's talk about your seed needs for the coming year. Together we'll select the right combination of Pioneer® brand seeds to give you the advantage you need.

**Wiedebush & Co.**

1620 W. Amer. Blvd.

272-4281



**PIONEER BRAND SEEDS**

\*Pioneer is a brand name. Numbers identify varieties. Registered trademark of Pioneer Hi-Ped International, Inc.

# Tax Relief!

- 1 The State Property Tax Board reminds you that if you own farm or ranch land, you may qualify for significant tax relief. For details, contact your county appraisal district or local tax office before May 1st.
- 2 You can help protect your rights as a taxpayer by estimating and rendering the value of your property on a rendition form. Contact your county appraisal district or local tax offices before May 1st for details.
- 3 Homeowners may lower their property taxes by applying for exemptions before May 1st. The State Property Tax Board suggests you contact your county appraisal district or local tax offices for details.
- 4 A new pamphlet by the State Property Tax Board explains property taxation in Texas and outlines your rights and remedies as a taxpayer. Pick up your free copy at your county appraisal district or local tax offices.
- 5 If you are 65 or over or disabled, you may qualify for additional property tax exemptions on your home. The State Property Tax Board says contact your county appraisal district or local tax offices for details.
- 6 The State Property Tax Board reminds you that the filing deadline for property tax exemptions in Texas is April 30. Contact your county appraisal district or local tax offices for additional information.
- 7 Texas taxpayers have the right to render their property... to provide local tax officials with their opinion of what their property is worth. For information, contact your county appraisal district before May 1st.

**Bailey County Appraisal District**

104 E. Ave C

Muleshoe

272-5501

## Safety Tips From Bailey

### County Electric

When changing pipes, be sure to look up before standing the pipe up.

When moving pivot systems, be sure to re-connect all external grounds to avoid the hazards of electric shock.

Many types of farm equipment are of such height and length that they become an excellent path to the ground should you fail to recognize the danger of an overhead line.

Use extreme caution when using metal, metal-reinforced or wet ladders around electrical wires.

When grazing around irrigation equipment, make sure all controls are covered to prevent livestock from damaging switch gear, control panels or breaking grounding connections.

Consider any overhead line dangerous. Keep objects at least 10 feet away from powerlines.

Report any potential powerline hazard to your electric power supplier.

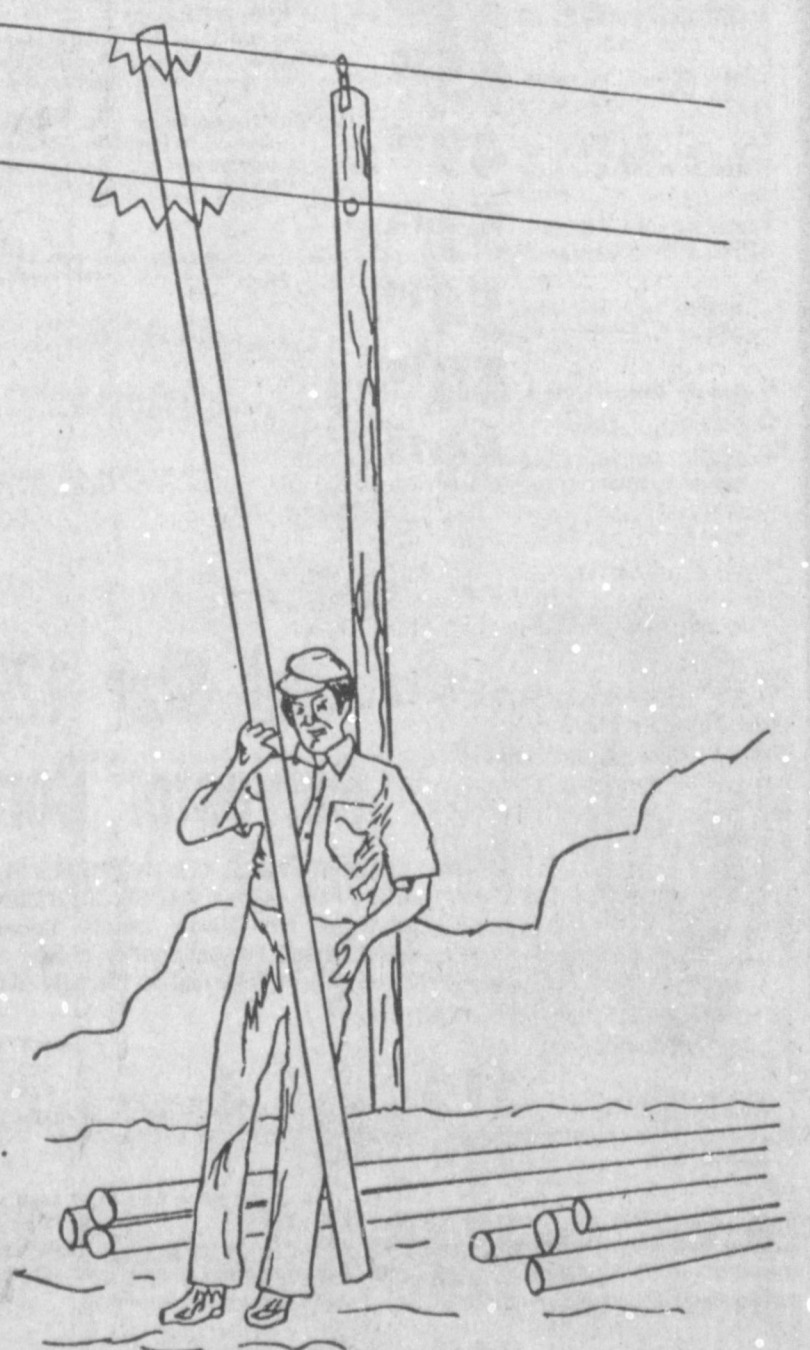

**Bailey County Electric Co-op Association**

Muleshoe, Texas

Morton, Texas



**Nursing Home**

News  
By: **Joy Stancell**

Ora Roberts, Alma Henley, Effie Smith, Ruby McCamish, Russ Duncan, Minnie Singletery, Jackie Johnson and Joy Stancell attended the Holy Week service Wednesday at the Methodist Church.

Wednesday afternoon, Glenda Jennings, Jackie Johnson from the Lazbuddie Methodist Church, came to have a sing a long with the residents.

Also on Wednesday afternoon, Mrs. Harbin and girls from the Muleshoe Home Ec Department brought to the nursing home, decorations they had made for Easter. The nursing home looked so

pretty after they decorated it.

Janice Bradshaw, president of the Lazbuddie Young Homemakers, came to visit and bring a watercolor painting by Sheryl Engelking of the Young Homemakers and a newspaper featuring these senior citizens in it, to each of the following: Clara Weaver, Effie Jennings and Josephine Wenner.

This is the Young Home-

makers way of saying 'Thank You' to them for being so special. 'We love them and are very proud of each one,' she said.

Marie Engram was visited by Wilma Waddle,

Lennie Engram of Farwell, Lynn Campbell, Jessie Robinson, Marjorie Precure, Juanita Flores, Manuella Trajo and Maud Kersey.

Maud Kersey visited the nursing home Wednesday.

Ruby McCamish's grand daughter from Morton visited her Tuesday.

Alma Henley was visited by her daughter, Cleo, on Wednesday.

Dottie Wilterding was vi-

sited by Mrs. D. B. Hea and Lona Embry Wednesday.

**PERSONALS**

\$100 REWARD for information leading to the arrest and conviction of the party that broke into my residence 1 mile south of Muleshoe about April 4 and stole 1 pair White Japanese Bantams and 1 Brown Leghorn Rooster. Contact Sheriff. 1-16s-1tp

**CREDIT PROBLEM?**  
Guaranteed. Receive a MasterCard or Visa with no credit check, even if you have bad credit or no credit. For free brochure, send self-addressed, stamped envelope to House of Credit, P. O. Box 280570, Dallas, Texas 75228. 1-13s-4tp

**ANTIQUES AND COLLECTIBLES SHOW AND SALE**  
DEPRESSION AND CARNIVAL GLASS  
May 1 - 10am-8pm  
May 2 - 1200 - 5 pm  
Knights of Columbus Hall  
East 21st Street-Clovis NM  
Information: Contact Mavis Bricker (505) 762-5320. 1-16s-4tp

**COUNTRY & WESTERN DANCE LESSONS:** Learn how to country and western dance. 10 lessons, once a week. 2-step, waltz, cotton eye Joe, polka and many other fun dances. Dance registration and fun dance Friday, April 23 at American Legion Hall, 8:00 to 10:30. Lessons will begin May 7. Limit 25 couples to take lessons. For further information, Call 272-4457 after 4:00. 1-16s-2tc

**Card of Thanks**

Klyde and Fay Knebbs, their son and family Dale, Helen and Dalynn wish to thank every one in the Muleshoe area for the many kindnesses shown them during Klydes illness. May God bless each of you. ITC

**Card of Thanks**

The family of V.G. Latham wish to express our thanks for all the prayers, visits and sympathy extended during the illness and death of our loved one. Our deepest appreciation for the food and hospitality provided to our family. God bless you. ITP

**Card of Thanks**

To our many wonderful friends in this great little town, to our church family at First Baptist Church, to the dedicated nurses and doctors at West Plains Hospital, the family of Gerald Allison says thank you and God bless you for the prayers, the living care, the bountiful food supply the beautiful flowers and other kindnesses shown during our time of sorrow. We love you. Mrs. Gerald Allison and Families ITP



**Tire Sale**

WELCOME

- FREE BALANCING
- FREE MOUNTING
- NO-TRADE REQUIRED
- FULL ROAD HAZARD GUARANTEE
- OPTIONAL COMPUTER BALANCE ONLY \$3.50 EA.
- ADDITIONAL MOUNTING CHARGE ON ALL SPLIT RIMS



A new kind of tire for your round driving

Wherever you drive, whatever the season — no matter what the conditions — the new Cordovan Premier IV ALL SEASONS radial is the perfect answer to your driving needs.

No matter where you live, weather can surprise you — supply downpours of rain or muddy areas can suddenly turn dry roads into very dangerous driving conditions.

The Cordovan Premier IV ALL SEASONS Radial gives you freedom! No need to worry about unexpected weather changes or road conditions. Go where you want to go — at any time with complete confidence in tire performance.

Stock No. 45C11, P165-80R-13 REG. 48.50 - SALE .....	<b>41<sup>25</sup></b> FET \$48	Stock No. 45C26, P205-75R15 REG. 66.45 - SALE .....	<b>55<sup>50</sup></b> FET 74.6
Stock No. 45C13, P175-80R13 REG. 53.44 - SALE .....	<b>45<sup>50</sup></b> FET 1.74	Stock No. 45C45, P215-75R15 REG. 70.74 - SALE .....	<b>59<sup>75</sup></b> FET 2.62
Stock No. 45C35, P185-75R14 REG. 58.67 - SALE .....	<b>49<sup>90</sup></b> FET 2.06	Stock No. 45C49, P225-75R15 REG. 73.91 - SALE .....	<b>61<sup>10</sup></b> FET 2.79
Stock No. 45C39, P195-75R14 REG. 60.87 - SALE .....	<b>51<sup>75</sup></b> FET 2.23	Stock No. 45C44, P235-75R15 REG. 78.12 - SALE .....	<b>64<sup>40</sup></b> FET 2.15
Stock No. 45C47, P205-75R14 REG. 63.61 - SALE .....	<b>54<sup>10</sup></b> FET 2.34		
Stock No. 45C46, P215-75R14 REG. 65.83 - SALE .....	<b>58<sup>10</sup></b> FET 2.49		
Stock No. 45C46, P235-75R14 REG. 70.29, SALE .....	<b>59<sup>75</sup></b> FET 2.62		

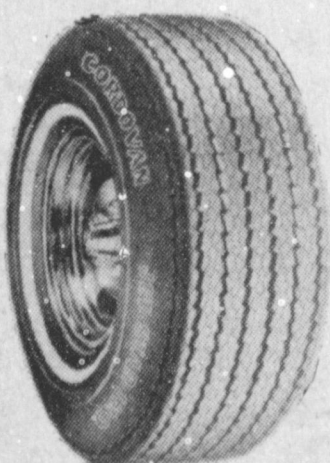

**Jet Star 120 Polyester Cord**

.85" WHITEWALL ALL 17C SERIES STOCK NUMBERS ARE 2 PLY - 4 PLY RATED CONSTRUCTION The 4 ply polyester cord body resists impact, blow outs, deterioration. You get a softer, quieter ride with no road whine or joint slip and no morning thump.

Stock No. 17C11 A78-14, REG. 37.25 - SALE .....	<b>31<sup>75</sup></b> FET 1.50	Stock No. 17E47 G78-14, REG. 46.47 - SALE .....	<b>38<sup>75</sup></b> FET 2.25
Stock No. 17C14 B78-13, REG. 36.35 - SALE .....	<b>30<sup>20</sup></b> FET 1.61	Stock No. 17E46 H78-14, REG. 49.58 - SALE .....	<b>41<sup>50</sup></b> FET 2.52
Stock No. 17C15 C78-13, REG. 37.34 - SALE .....	<b>32<sup>75</sup></b> FET 1.79	Stock No. 17E45 G78-15, REG. 47.89 - SALE .....	<b>39<sup>75</sup></b> FET 2.34
Stock No. 17C38 C78-14, REG. 41.87 - SALE .....	<b>34<sup>25</sup></b> FET 1.88	Stock No. 17E49 I78-15, REG. 51.18 - SALE .....	<b>42<sup>60</sup></b> FET 2.57
Stock No. 17C39 D78-14, REG. 46.14 - SALE .....	<b>33<sup>48</sup></b> FET 1.77	Stock No. 17E44 L78-15, REG. 54.31 - SALE .....	<b>45<sup>25</sup></b> FET 2.84
Stock No. 17C40 E78-14, REG. 41.71 - SALE .....	<b>34<sup>79</sup></b> FET 2.04		
Stock No. 17E47 F78-14, REG. 46.73 - SALE .....	<b>37<sup>35</sup></b> FET 2.14		

**A&M FARM & RANCH SUPPLY**

1601 S. Ave. D - Portales  
2600 E. Mabry Drive - Clovis  
300 W. American Blvd. - Muleshoe

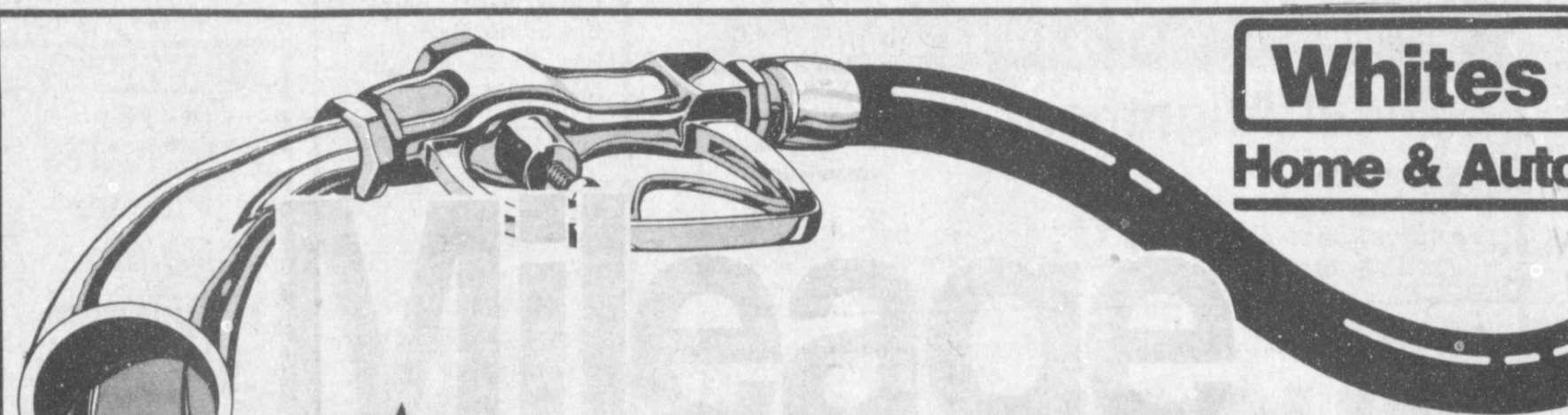

Advertised prices good from April 19 through 21, 1982

**Makers**



**3 Days Only**

**Save 39% Pick this Pair for Spring Car Care... Super Savings!**

Gold Eagle Power Steering and Heavy Duty Brake Fluid. Your Choice **78¢**

Reg 1<sup>29</sup>  
Brake Fluid. For all drum and disc brakes. Exceeds D.O.T. standards and meets all state requirements. Easy-to-use funnel bottle. 5-30  
Power Steering Fluid. Meets service requirements of GM, Ford, Chrysler and AMC. 12 oz. 5-980



**Save 43% Gold Eagle Air & Repair Tire Inflator and Sealant.**

**1.29** Reg 2<sup>29</sup>

Quickly seals and inflates tires damaged from normal punctures. Ideal for cars, trucks, buses, bikes! Easy to use. Carry extras for emergencies! 5-163

**Save 39% NEW! Turtle Wax Minute Wax.**

**3.33** Reg 5<sup>40</sup>

This new silicone car wax gives your car that gleaming Turtle Wax finish in less than 15 minutes. Just spray on and wipe off, instantly! 5-40

**Save 45% Tire Gauge.**

**1.19** Reg 2<sup>10</sup>

Helps you maintain proper pressure for full tire life and better gas mileage. Your choice of standard (0-50 PSI) or high pressure register (20-120 PSI) 9-111

**Save 29% 8" Adjustable Wrench.**

**3.88** Reg 5<sup>40</sup>

Triple chrome plated steel. 22-326

**Save 37% Easydriver Home and Auto Tool Kit...a super ratchet tool system!**

**9.44** Reg 14<sup>90</sup>

This amazing tool doubles your turning power with half the effort...it's the only screwdriver you'll ever need. Includes keystone and Phillips screwdriver blade inserts and 2 socket adapters. 22-1361

VISA MasterCard POYNOR'S White's Stores Inc. 103 Main 272-4552



# BUYING? SELLING? CHECK OUT THE...

# CLASSIFIED ADS

### CLASSIFIED RATES

1st Insertion.  
Per Word -- \$15  
Minimum Charge--\$2.00  
2nd Insertion  
Per Word--\$13  
Minimum Charge--\$2.00  
CARD OF THANKS  
Charged at Regular  
Classified Rates  
CLASSIFIED DISPLAY  
\$1.55 per column inch  
BLIND AD RATES  
50% More  
DEADLINE FOR  
INSERTION  
11 a.m. Tues. for Thurs.  
11 a.m. Fri. for Sun.  
WE RESERVE THE  
RIGHT TO CLASSIFY  
REVISE OR REJECT  
ANY AD.  
NOT RESPONSIBLE  
FOR ANY ERROR  
AFTER AD HAS RUN  
ONCE.

**DEADLINE  
FOR  
CLASSIFIED  
ADS IS  
TUESDAYS  
AND FRIDAYS  
11:00 A.M.**

### PERSONALS

WANTED: Partners for serious I.F.R. cross-country plane. 160-190 M.P.H. Contact Ed. after 7 p.m. Phone 272-5334. 1-15t-3tc

LICENSED DAY CARE: Opening for summer. Contact Dianne Allison. 272-3304. 1-12t-tfc

TENNIS LESSONS: Private or small group in Muleshoe. Beginning or Intermediate. 272-4664. 1-15s-5tc

NIGHT CLASSES  
6 week session  
Oil Painting beginning  
April 26: 6:30 - 9:30.

Drawing Wednesdays:  
Beginning April 21-6:30-9:30

CHILDREN'S  
DRAWING  
AND PASTELS  
Mondays-Beginning April 15 - 8 weeks. 4:15-6:15 p.m.

WILL BE HAVING ACRYLIC OIL AND WATERCOLOR WORKSHOP IN MAY. DATE TO BE ANNOUNCED.

RHEATA WHITE  
STUDIOS  
800 W. Amer. Blvd.  
272-3889 or 272-4696  
1-15s-tfc

### HELP WANTED

WANTED: Experienced beautician. Apply in person at Main St. Beauty Salon. 3-8s-tfc

TURN EXTRA TIME INTO EXTRA MONEY  
Sell Avon. Great people. Earn \$\$\$\$. Set your own hours. Call: Phyllis Duff, 806-794-3498 or Nettie Long, 272-3208. 3-16s-4tc

### APARTMENTS

FOR RENT: 3 BR, bath and 1/2. 8 miles south of Muleshoe. Also, 4BR large house, bath and 1/2, 7 miles on Plainview Hwy. Separate 15 acres of pasture for rent. Call 825-3450. 4-14t-tfc

NICE new, 1-bedroom apt. for rent. Call 272-3107. 5-15t-tfc

SARATOGA GARDENS  
1300 N. Walnut, Friona  
Phone 247-3666

1, 2, or 3 bedroom apartments modern, wall to wall carpet, heating/cooling, kitchen equipped, laundry facilities, parking. Low rent for needy families. Call collect. 5-46t-tfc

TRAILER FOR RENT: 14x70. Furnished or unfurnished. Central heat and air, real clean. 257-3776, Earh, Tx. 5-16s-tfc

FOR RENT: Nice 1 and 2 BR apartments. Bills paid. Rent starts at \$55 week. Western Motel, Texico, N. M. 505-482-9405. 5-15s-tfc

### REAL ESTATE

HOUSE FOR SALE: 3 BR, 1 1/4, LR, kitchen-dining combination, den, ample storage, corner lot, near 3 schools, 1928 sq. ft. living area, 621 West 6th. Phone 272-4732 days or 272-4827 evenings. 8-2s-tfc

FOR SALE: 4-BR home with 3 1/2 baths. 3,600 sq. ft. living area, with basement. Richland Hills Addition, corner lot, brick fence in front and side. Call 965-2110 anytime, 925-6763 after 5 p.m. 8-13t-tfc

FOR SALE: 3-BR brick house, 1-1/4 baths, living room, den with fireplace, large storage in back. 1713 W. Ave. H. Call 272-3400 after 5 and on weekends. 8-3s-stfc

160-acre farm for sale. 4 miles north on Hwy. 214. Call 272-4280. 8-6s-tfc

FOR SALE: 2 1/2 acres, 2 BR home, fenced yard, double garage and shop. Storehouses, 2 wells with sprinkler system for field, 10stables with steel corrals 2 trailer spaces for rent. Good income to help pay for itself. \$55,000. Call 505-763-6792 or write S. C. Moore, 3305 S. Prince St., Clovis, N.M. 88101. 8-16s-4tp

LARGE BRICK COUNTRY HOME: Excellent location. Two miles north of Muleshoe on Hwy. 214. 3 BR, 2 bath, 2-car garage, central heat and air. Lots of storage. Beautiful fenced yard, large brick well house. With storage. 1-acre lot with orchard and garden area. Call 272-5314 or 272-5434 after 6:00 p.m. 8-15t-8tc

IRRIGATED new underground pipe. 2-158 acre tracts near Muleshoe, \$650 acre. Norman Realtors, 806-795-9514. 8-15s-tfc

FOR SALE: 3 BR, 1 1/2 bath, Den with Franklin wood burning stove. Central heat and air Carpet throughout. Has double carport, fenced backyard with 20x20 storage building. Brick and U. S. Steel siding. Storm doors and windows. Sits on 1 1/2 lots, 80 feet wide. Call before 8 a.m. or after 4 p.m., or weekends. 272-4151. 8-13s-tfc

For all your real estate needs call:  
GLAZE & GOFORTH  
112 Ave. C  
272-4208  
8-11-tfc

Krebbs Real Estate  
201 W. Ave. C  
Appraisals  
Serving Muleshoe Area 35 years. We Appreciate your business. 8-52t-tfc

Smallwood Real Estate  
232 Main  
272-4838  
\*\*\*\*\*

3 Bedroom brick, 2 bath, dishwasher, central heat, refrigerated air, one car garage & fenced backyard. Richland Hills

2 Apartments, 2 bedroom, w/bath each, new carpet and paint. Small down payment, owner financing.

3 BR, w/bath, brick, large living room, fenced backyard and storage building.

2 BR stucco, shall down payment. Owner will finance.

See or call Joe Smallwood, Broker.

TOWN and COUNTRY REAL ESTATE  
FARMS RANCHES HOMES  
John W. Smith  
272-4678  
272-5335

Stucco house painted inside and out. 3 bedrooms, 2 baths. All new carpet.

Nice brick home in Richland Hills. 3 Bedrooms, 2 Bathrooms, Living Room, Den w/fireplace, and Office.

Large brick home with over 2500 sq. ft. living area. 3 BR's, 2 bath, and 2 car garage. Has an assumable loan of \$21,900.00 at 7%.

Nice 3 bedroom, 2 bath brick home with fireplace. Has 2 car garage, covered patio, storm cellar and back yard fence.

This house priced for quick sale. Almost 2000 sq. ft of living space. 4 BR, 2 baths, refrigerated air and central heat. 816s-tfc

Choice Building site. Richland Hills. Will finance. 272-4096  
11-49s-stfc

HOUSE FOR SALE IN BOVINA: 3 BR, 1 bath, interior recently painted, fenced backyard. Call 238-1195. 8-12t-tfc

DENT & ASSOCIATES REAL -- ESTATE

FARMS--RANCHES COMMERCIAL RESIDENTIAL

LEON DENT, broker nites 272-3580

DON REMPE nites 272-4643

1516 W. AMERICAN MULESHOE, TX. 79347 OFFICE 272-4296

LIST YOUR PROPERTY WITH US

REID REAL ESTATE we want your business "Remember REID REAL ESTATE 1614 W. American Blvd. 272-3142

LARGE HOUSE: Approximately 2400 sq. ft. 4-2-1 central heat and air, cedar linen closet.

3 BR, living room with cathedral ceiling, 1-3/4 baths, fireplace, 2-car garage.

Nice 2-BR house.

Small 1 BR house. Newly decorated with new carpet, tile, new cabinets and new wall heater.

3 BR, 1 bath, bar, carport, nice location.

Large nice house, 3-2-2, fenced back yard.

3-year old mobile home, partially fenced yard on corner lot. Owner will carry.

Large brick building, priced right.

FARMS 80 acres, no improvements. 1-6 inch well. Only \$525 an acre.

40 acres. No improvements, side roll sprinkler.

3 labors of dry land on pavements. No improvements.

See us for additional listings. Thursie Reid 8-10s-tfc

FOR SALE: 2 bedroom, 1 bath, totally remodeled, new plumbing and fixtures and central heat. Garage in back. 272-5186.

BINGHAM & NIEMAN REALTY  
116 E. Ave. C  
272-5285 965-2488

Just listed-3-1 1/4-1 Brick home, very nice, good neighborhood, low equity, and priced to sell.

Parkridge Add. - 3-2 1/2-2 Brick, custom built with many extras inside and out.

Spacious 3-1 1/4 home with extra large living-den area. An assumption buy.

Convenient to Hospital - 2 bedrm., 1 bath home with rental unit in back.

Owner has reduced his asking price on this 3-1 1/4 home with built ins and isolated master bedroom.

FHA Appraisal of \$30,900-3-1 1/4 with large kitchen and fenced yard.

2-2 home, completely remodeled inside, rock fireplace and much more. An excellent starter home.

Total energy efficient home with numerous extras is this 3-1 1/4-2 Brick home on 1/2 acres, close to town.

Near Tolk - Large 3-2-2 home on 60 acres, priced to sell.

2-1 home in Country Club Add., let's take a look.

EARTH: 3-1 home on corner lot plus storage building.

FARMS Bailey Co. 320 ac., 3-6" wells, a good level farm. 395 ac., 4 wells, 1 circle, priced to sell.

Parmer Co. 320 ac., 2-8" wells, 2 elec. circles, much more 320 ac., 2-8" wells, undergrd. tile and pump back system

200 ac., 2-8" wells, nice home, priced to sell.

317 ac., 2 wells, 2 circles, and good established alfalfa.

We Appreciate Your Business George & Dianne NIEMAN 8-14s-tfc

### Henry Realty

2 BR house, 2 bath. Stucco, 100 ft. lot. Ideal for apartment housing. Located near grade school and downtown.

316 acres, 18 miles north of Muleshoe in Parmer County. 2-pivot systems, 2 irrigation wells. Established alfalfa hay. Low down payment. Good terms.

Country living 3 bedroom, 2 bath, double garage, brick home on Hwy 2 miles from town. Immediate possession. 8-46t-8-46t-tfc

Small acreage 3 miles east of Muleshoe on highway.

For Sale or Trade

320 acre farm 5-irrigation wells, underground pipe, 2-pivot sprinkler systems, 2 houses, all metal barn, Lamb County, good terms.

111 W. Avenue B, Muleshoe 272-4581 8-44s-tfc

### USED CARS-TRUCKS

FOR SALE: 1971 Ford Pinto, \$1300. 272-3759 after 5. 9-16s-2tp

FOR SALE: Hodaka 250 motorcycle. Call 272-4153. 9-16s-3tc

FOR SALE: 1976 Caprice Classic, 2-door, loaded, \$2395. 946-3656. 9-15t-2tc

FOR SALE: 1974 Honda 360 Motorcycle in good condition. 272-5568, 9-6, ask for Bobby. 9-15s-4tc

1976 Buick, Park Avenue 965-2448. 9-8t-tfc

1974 CHEVROLET VEGA. Needs m... Good body and interior. 272-4552, or call Amherst. 246-3472, after 6:30 9-5s-tfc

FOR SALE OR TRADE

FORMAL FOR SALE: Worn only once, just like new. Call 272-3388. 11-16s-2tc

FOR SALE: Like new, sizes 3 to 7 Junior formals and prom dresses. Call 272-5317 after 6 p.m. 15-16s-tfc

FOR SALE: Portable dishwasher. Butcher block top, excellent condition. \$50 firm. Call after 6 p.m. 272-3279. 15-16s-tfc

USED 50 hp. IV-8F. Vertical hollow shaft motor, new switch gear. \$8,145.00. Owens Electric, Hereford, Tx. 364-3572. 11-5t-tfc

FOR SALE: Warm winter nest, furnished 2 BR trailer on lake LBJ with stove, refrigerator, washer, central heat and air. Nice. 272-5408. 11-2s-tfc

### FOR SALE TO BE MOVED

All equipment for a 4-bay wand tupe self service car wash equipment. Can be seen in present operating condition. A good money-maker. Call 505-763-7631 from 7-10 p.m. 11-16s-2tc

FOR SALE OR TRADE: 1 BR, 1 bath home in Muleshoe. In excellent condition for an RV or a boat. 1-714-897-4391. 11-12t-8tp

4-14x6 white spoke wheels. \$100. 4-Bridgestone HR 78 -15 tires. \$250. 965-2448. 15-8t-tfc

### FARM EQUIPMENT

FOR SALE: Used J. D. 4440 tractor, quad trans., low hours, excellent shape, ask for Phil after 7 p.m. [505] 762-5380. 10-15s-3tc

FOR SALE: New J. D. 7100 Max-Emerge Planter, complete, less markers. Reasonably priced. Ask for Phil after 7 p.m., [505] 762-5380. 10-15s-3tc

FOR SALE: 1980 cotton seed. 92% germ. Irrigation engines 1-292; 1-AMC. Terry Wheeler. 925-6488. 10-11t-tfc

FOR SALE: Olson electric sprinkler. Repo., excellent condition. Priced to sell. Ask for Phil after 7 p.m. [505] 762-5380. 10-15s-3tc

FOR SALE: In line booster pump, 25hp. 272-4869 or 272-4266. 10-15s-8tc

FOR SALE: Used J. D. 4240 tractor, P.S. Trans., only 225 hours. Loaded. Ask for Phil after 7 p.m. [505] 762-5380. 10-15s-3tc

### FARM LAND FOR LEASE

FOR SALE: 3 acres of land with barn and arena. North edge of town, 272-4701. 14-12t-tfc

### MISCELLANEOUS

Rent-To-Own Color TV Stereos Microwave Ovens Dryers Refrigerators Freezers Washers Dishwashers No Service Expense No Interest To Pay  
Wilson Appliance MULESHOE 272-5331  
117 Main

NEW RESIDENTIAL - COMMERCIAL REMODEL OR REPAIR ROTO-ROOTER SERVICE  
Buddy Gordon  
GORDON PLUMBING BONDED - LICENSED April Special All Water Heaters and Faucets 10% off  
221 E. 4th St. Muleshoe 272-4111 (806) 272-3421

### MISCELLANEOUS

I DO YARD WORK and other odd jobs. Call 272-4100. 15-16s-4tp

WANTED TO BUY-used aluminum pipe of all sizes. Also side roll sprinklers of all sizes. No quantities too large. Top prices paid. Stateline Irrigation 272-3819 or 272-3450 15-33t-tfc

Want a propane system? check with SMITH LP GAS MULESHOE 15-30s-tfc

### FRANK'S REFRIGERATION APPLIANCE & SERVICE PARTS & REPAIR

315 W. 3rd Ph. 272-3822 15-7t-tfc

CUSTOM BUILT: Storm windows and doors. Appointment and estimate. Call Carl Ellington at 272-5402. 15-15s-tfc

Several good used lake pumps. Floating pumps and slant pumps. KMP Pumps. 257-3411 15-11s-tsc

YARD WORK: And patch work on driveways. 272-5619. 15-16s-4tc

### BURROWS UPHOLSTERY AND FURNITURE REPAIR

209 W. 2nd phone 272-4255 12-44s-1tc

STORAGE ROOMS FOR RENT \$25.00 - \$30.00 TED BARNHILL 272-4903 15-14t-tfc

### LIVESTOCK

NOW STANDING: Registered AQHA Stallion, 'Lucky Bug Rex' SI-88, Conformation, disposition, plus. Call 272-5317 after 6 p.m. 16-4t-tfc

### MISCELLANEOUS

\*\*\*\*\*  
REID REAL ESTATE  
Do You Want To Buy A New Home?  
If you qualify we now have 100% financing with closing cost not included.  
Call Today!  
Thursie Reid  
272-3142  
\*\*\*\*\*  
stfc





Pork Boston Butt Bone In  
**ROAST**  
**\$1.19**  
Lb.



Pork Lean Boston Butt Bone In  
**STEAK**  
**\$1.27**  
Lb.



Box-O-Chicken or Split USDA Grade A  
**FRYERS**  
**49¢**  
Lb.



Boneless Rump or Bottom Round Beef  
**ROAST**  
**\$1.89**  
Lb.

Beef Eye of Round  
**ROAST** ..... **\$2.49** Lb.  
Legs or Thighs Fresh USDA Grade A  
**FRYERS** ..... **99¢** Lb.  
American Kraft Stack Pak Singles  
**CHEESE** ..... **\$2.17**  
Cubed Lean Tasty Beef  
**STEAKS** ..... **\$2.57** Lb.  
Slided Rath Black Hawk or Smokey Maple  
**BACON** ..... **\$1.69** 16 oz.



**Prices Effective Thru April 15th**  
Each of these advertised items is required to be readily available for sale at or below the advertised price in each store, except as specifically noted in this ad. We reserve the right to limit quantities. None sold to dealers.

Breasts USDA Grade A  
**FRYERS** ..... **\$1.09** Lb.  
Wrangler Hormel Regular  
**FRANKS** ..... **\$1.97** 16 oz.  
Sliced Decker All Meat  
**BOLOGNA** ..... **\$1.37** 12 oz.  
Swiss Kraft Chunk  
**CHEESE** ..... **\$2.17** 12 oz.

Red Delicious Washington's Finest  
**APPLES**  
**39¢** lb.  



**PLAY**

Put \$2,500  
in your  
pocket...play  
**CASH  
KING**

ODDS CHART EFFECTIVE JANUARY 20, 1982

PRIZE VALUE	NUMBER OF PRIZES	ODDS FOR ONE GAME TICKET	ODDS FOR 20 GAME TICKETS	ODDS FOR 100 GAME TICKETS PLUS 10 SAVER DISCS
\$1,000	7	1 in 187,143	1 in 14,368	1 in 5,199
100	70	1 in 18,715	1 in 1,437	1 in 520
10	140	1 in 9,358	1 in 720	1 in 260
5	300	1 in 4,267	1 in 336	1 in 122
2	1,200	1 in 1,280	1 in 84	1 in 31
1	12,070	1 in 108	1 in 8.4	1 in 3
TOTAL NO PRIZES	13,889	1 in 95	1 in 7.4	1 in 2.7

Odds vary depending on number of Game Tickets you obtain. The more tickets you obtain, the better your chance of winning. Odds to obtain all ten (10) Saver Discs and qualify for Grand Prize Drawings are 1 in 25. Odds to win Grand Prize Drawings will depend on the number of Saver Discs redeemed.  
Cash King Game #C2889 is being played in 13 participating stores located in New Mexico and Texas.  
Scheduled termination date of this promotion is April 30, 1982. However, Cash King lottery ends when all game tickets are depleted.

Solid Green Heads  
**CABBAGE**  
**24¢** Lb.  

Fresh & Tender  
**ASPARAGUS**  
**\$1.19** Lb.  

D'Anjou Sweet & Juicy  
**D'ANJOU PEARS** **59¢** Lb.  

Farm Fresh  
**CUCUMBERS** **4/\$1** ea.

Double Stamps on Wednesday

Fresh & Crisp  
**CARROTS** **69¢** 2 Lb. bag

Parkay 1 lb. qtrs.  
**MARGARINE**  
**49¢**

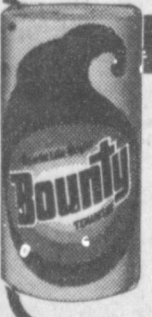
Bounty Paper White, Assorted Designer  
**PAPER TOWELS**  
**77¢** 1 roll  

1 gal. Shurfresh 1 1/2% Low Fat  
**MILK**  
**\$1.88** 1 gal.  

Jergens 6 oz. btl. **\$1.29**  
**LOTION**

Minute Maid Frozen 2 for 12 oz. can **2/99¢**  
**LEMONADE**

Golden Griddle 24 oz. **\$1.79**  
**SYRUP**

PEPTO BISMOL 4 oz. btl. **\$1.19**

Behold Furniture 7 oz. **\$1.29**  
**POLISH**

Nescafe Decaffeinated 10 Oz. jar **\$4.49**  
**COFFEE**

Del Monte Corn Cream Style or Whole Kernel  
**CORN**  
**2** 17 oz. can **79¢**  

Shurfine Assorted **6/\$1**  
**DRINKS**

Del Monte Cut Green 3  
**BEANS**  
**3** 16 oz. **\$1**  

Shurfine **\$1.29**  
**SUGAR** 5 Lb.  

**DOUBLE COUPON**  
Present this coupon along with any one manufacturer's "cents-off" coupon and get double the savings from Shop Rite. Not to include "retailer", "free" or tobacco coupons or exceed the value of the item. Limit 1 coupon per manufacturer's coupon, limit 4 Double Coupons per customer. Good Thru April 24

**DOUBLE COUPON**  
Present this coupon along with any one manufacturer's "cents-off" coupon and get double the savings from Shop Rite. Not to include "retailer", "free" or tobacco coupons or exceed the value of the item. Limit 1 coupon per manufacturer's coupon, limit 4 Double Coupons per customer. Good Thru April 24

**DOUBLE COUPON**  
Present this coupon along with any one manufacturer's "cents-off" coupon and get double the savings from Shop Rite. Not to include "retailer", "free" or tobacco coupons or exceed the value of the item. Limit 1 coupon per manufacturer's coupon, limit 4 Double Coupons per customer. Good Thru April 24

**DOUBLE COUPON**  
Present this coupon along with any one manufacturer's "cents-off" coupon and get double the savings from Shop Rite. Not to include "retailer", "free" or tobacco coupons or exceed the value of the item. Limit 1 coupon per manufacturer's coupon, limit 4 Double Coupons per customer. Good Thru April 24