



MEMBER  
**TEXAS PRESS ASSOCIATION**  
 1978

STATE LINE TRIBUNE  
 Box 255  
 Farwell, Texas 79325  
 Ph. 481-3681

Second-class postage paid at Farwell, Texas 79325. Published weekly at 404 Third Street, Farwell, Texas 79325.

SUBSCRIPTION RATES—Parmer and adjoining counties, \$6.30 per year; elsewhere, \$8.40 per year. Payable in advance.

John Getz - Publisher

## Eight New Teachers At Farwell Schools

Eight new teachers have joined the Farwell School System for the 1978-79 school year. New to the elementary staff are Billie Carlyle and Jeanne Bartley who will be teaching the third grade this year.

Mrs. Carlyle is married to Howard Carlyle, the high school counselor. They have three married sons and two grandsons.

Mrs. Carlyle is beginning her 22nd year as a teacher. She graduated from San Antonio High School and obtained the Bachelor of Science in Education and Master of Education degree from Texas Tech University. She taught in Muleshoe for five years before

accepting her new post.

Mrs. Bartley and her husband Bo have three children: Tim, a senior; Renee, a fifth grader; and Todd who is in the third grade. They are members of the First Baptist Church in Farwell and have lived in Farwell for five years.

Mrs. Bartley was reared in Bovina and graduated from Bovina High School. She earned a Bachelor of Arts degree in Elementary Education and Pre-School at Eastern New Mexico University. She likes to sew, work in a garden, do home canning, raise house plants and ride bikes.

Jo Lynda Balfanz of Clovis

will teach junior high mathematics. This is her second year of teaching, having taught for five months last year at Grants, N.M.

She received a degree in Elementary Education from ENMU, minoring in math and language arts. Her favorite hobbies include water skiing and snow skiing.

Miss Balfanz said she chose teaching as her profession because she "likes children and people." She is the daughter of Mr. and Mrs. Ralph Balfanz of Clovis.

Randy Long, formerly of Hereford, will teach high school English and speech. He obtained a Bachelors Degree in English at Panhandle State University and a Masters in that field at New Mexico Highland University.

He had taught as a graduate student but this is his first year to teach on the high school level. Long likes teaching because "it is a new challenge every day." He says he is "sports minded" and especially likes to play tennis.

Debra Janezich will be the new migrant instructor. Her husband Tim is in the U.S. Air Force and is stationed at Cannon AFB. Mrs. Janezich completed requirements for a B.A. in Elementary Education at Wayland Baptist College, Plainview.

She said she became a teacher "because she has always wanted to be one." This is her first year to teach. Mrs. Janezich likes to sew and read in her spare time.

Other new teachers and assistant coaches include Glenn Morton, biology; Bill Phillips, history; and Mike Martin, government.



**New Farwell Teachers**

Farwell teachers and administrators have been busy this week with in-service sessions and classroom preparations before the start of the 1978-79 school year which premieres Monday. Pictured are four of Farwell's new teachers. They are, from left, Debra Janezich, migrant teacher; Jeanne Bartley, third grade; Jo Lynda Balfanz, junior high math; and Randy Long, high school English and speech.

### At Lazbuddie - - Christian School Begins August 28

Classes will begin at Calvary Christian Schools in Lazbuddie on August 28 at 8:30 a.m. The school expects an enrollment of 25-30 students on opening date.

Parent orientation will be August 26 from 8:30 - 3:00, where parents will become fully acquainted with Learning Center procedures.

A parent - teacher fellowship will be Monday night, August 28, at 8.

### Roy Williams Rites Thursday In Clovis

Funeral services were Thursday afternoon at West 21st Street Church of Christ, Clovis, for Roy Williams, 79, of Clovis who died in Clovis Memorial Hospital early Tuesday. Officiating were Joe Stettheimer and Ben Pectol, ministers.

Interment was at Plains Sanctuary Mausoleum under direction of Steed-Todd Funeral Home.

Mr. Williams was born January 26, 1899, in Clay County, Ken., and was married to Zola Foreman in Olney, Tx., in 1919. In 1920 they moved to Farwell and in 1928 they moved to Clovis where he still made his home at the time of his death.

He was associated with McCrory Chevrolet in Clovis for a time, then in 1940 he and his son Jack founded Williams and Son Motor Company. In 1958 he and his son Billy Neil were associated in a Phillips distributorship and were active with farming and motel interests.

Williams served as an elder of the 10th and Pile Street Church of Christ and was a member of the West 21st Street church at the time of his death. He was a veteran of World War I.

Survivors include his wife of the home; two sons, Jack and Billy Neil, both of Clovis; one daughter, Mrs. Ladena Zinn of Santa Fe; six sisters, Mae Stone of Texico, Cora Lunsford and Mattie Boyd of Farwell, and Nannie Simpson, America Crook and Faye Jones, all of Clovis.

Also, three brothers, Joe Williams and Hamilton Williams, both of Refugio, Tx., and J.B. Williams of Montgomery, Ala.; 11 grandchildren and nine great-grandchildren.

Pallbearers at final rites were grandsons, Greg, Mark, Brad, and Jeff Williams and Daine, Dale Frank, Doug and Damon Zinn.

### Farwell Schools . . . (Continued from Page 1)

othy Eason, tax-assessor collector; and Georgia Lee Rundle, secretary.

Plan "A" special education teachers are Cletta Hawk and Sandra McDaniel, LLD Resource Room; Paula Smith, speech therapy; and Carolyn McDorman and Rubie Craft, aides.

Teachers in the Title I program are Edith Martin and Pat Owen, reading; Frances Boling, math; and Eva Ancira, Dianne Hernandez and Sandra Turner, aides.

Those in charge of transportation are R.T. Langston, bus director; and Leonard Harper, Heidi Tally, A.O. Gast, Carolyn McDorman and Lynn Burton, drivers.

Custodians are Foster Watkins, maintenance; Jesse Cantu high school; Gast, junior high; and Dewey Morris, elementary school.

Lunchroom personnel include Robbie Johnson, manager; Lillie Hughes, Patsy

Lonsdale, Vivian Cantrell and Patra Howard. Wanda Walker is in charge of the snack bar.

School board members include Gilbert Kaltwasser, president; Ted Magness, vice-president; Wilbert Kalbas, secretary; Billy Mayfield, Doyle Ford, Joe Hughes and Jim Walker.

### SHERIFF'S REPORT

Parmer County Sheriff Charles Lovelace reports that a warrant has been issued for a man who assaulted a Bovina woman.

Lovelace also reports that approximately 50-75 gallons of gas were taken from an overhead tank belonging to Doyle Johnson of Farwell. Lovelace said this occurred before the heavy rains.

He also reported that they are holding two Friona juveniles for vandalism. They are to be detained for 10 days. Lovelace said it was a second offense for one of the juveniles.

The Jaycees will also conduct a Labor Day Rest Stop from Friday, Sept. 1, at 6 p.m. CDT and continuing until Monday, Sept. 4 at 6 p.m. CDT. The rest stop will be located at Kirkland and Vinton.

Free coffee, donuts and soft drinks will be available to travelers.

### Purely Personal . . .

(Continued from Page 1)

warehouses?

"What is 'positive' about a government which is printing money at a rate more than twice as fast as the nation's economy is growing?"

"What is 'positive' or 'liberal' about asking government bureaucrats to make decisions for you, which you are better able to make for yourself - and at much lower cost?"

"What is 'positive' about government policies that first create energy shortages, and then demand billions in new taxes to 'solve' them, that create a crisis and demand even more power and control to 'alleviate' it?"

### Bike-A-Thon . . .

(Continued from Page 1)

muscular dystrophy and related neuromuscular disorders.

### Services August 12 For Local Woman's Sister

Norma Sue Arnold, 50, of Hobbs, N.M., and resident of Farwell Convalescent Center, died at the Center Thursday, Aug. 10. She was a sister of Modean McMillan of Farwell and the daughter of Mr. and Mrs. L.R. Cone of Lubbock.

Funeral services were Saturday, Aug. 12, in the First Baptist Church of Hobbs with burial in the Prairie Haven Cemetery there.

Mrs. Arnold was born in Abilene March 25, 1928. Besides Mrs. McMillan and her parents, Mrs. Arnold is survived by her husband Alex of the home in Hobbs; one daughter, Rhoda Arnold of

"Moonlight is sculpture."  
Nathaniel Hawthorne

**BILL HAGLER**

FOR ALL YOUR NEW & USED CAR, TRUCK & PICK UP NEEDS

'DOC' STEWART INC.  
2400 MABRY DR.

## The New Melroe End Wheel Drill For Precision Seeding

At first glance it may look the same, but the Melroe End Wheel Drill has changed...and changed where it counts. A close look will reveal a new special feed system that provides precision seeding, row after row. The new feed system features an all new specially designed feed cup to maintain an even flow, new diagonally fluted feed wheels that allow accurate seed metering, and a new improved clutch and chain drive system. Also, seeds are planted at an even depth. Furrow opener pressure springs are set at an angle, instead of vertically, for a more even seed penetration, regardless of ground profile. Take a look at some of the other built-in features. Like a simple, sturdy frame with limited obstruction. A grain box that holds a bushel and a half per foot. A cluster gear box that allows over twenty application speeds. Or furrow opener boots that are made of steel to stand up better to rocks. And steel footboards that fold up and out of the way. Scrapers are standard equipment. Drag chains are available. Check out the New Melroe line of end wheel drills. Sizes range from 10 to 14 feet with 6, 7 and 9 inch spacings. One of them is just right for your farm and crops.

For More Information See  
**Plains Equipment Company**  
 1730 Wallace  
 Clovis, NM

## Looking Forward To A Wedding?

May We Show You Our Complete Line Of Socially Correct And Thermographed Wedding Announcements.

- ★ Announcements
- ★ Accessories
- ★ Invitations

A Complete Line Of Stationery For All Social Occasions.

Regency - Chase - Coronet - McPhersons

"A Complete Price Selection"

A Gallery Of America's Finest Business And Professional Stationery Including Business And Personal Cards

**STATE LINE TRIBUNE**  
 FARWELL



## Mrs. Loren Wilson Elected President Of National Editors

Mrs. Loren Wilson, Texico, was elected President of the N.R.L.C.A. of State Editors of the National Rural Letter Carriers' Association and Auxiliary convention held August 7-11 in Indianapolis, Ind. She serves as co-editor of the state newspaper, "The Nu-Mex."

The Auxiliary convention was held in the Hyatt Regency Hotel, the headquarters hotel. The Association meetings were held in the Convention Center.

New Mexico Association earned a plaque of "213% Membership" awarded to U-

valdo Armijo and Edwin Harris, 1977 state president and secretary. Loren Wilson received the "Outstanding Carrier of the Year" award.

The state Auxiliary earned honors of "100%" and "Increased Membership" received by Theresa Armijo, president, and Geraldine Wilson, secretary-treasurer.

New Mexico officers attended all scheduled seminars and meetings all week concerning the new National Agreement, Workers' Compensation, Auto and Health Insur-

ance, and national organization business.

The highlight of the national convention was the banquet on Wednesday evening. The address was by Postmaster General William F. Bolger. Entertainment was provided by the Harmonicats, Ray Eberle and Max Cooper.

Movie, stage and television stars Dina Merrill and husband Cliff Robertson attended the Auxiliary meeting on behalf of the national project, diabetes.

On Wednesday afternoon, the group watched a mini-Indianapolis 500 race and toured the Motor Speedway Hall of Fame. Monday the members toured Indianapolis to visit the President Benjamin Harrison home, State Capitol and many places of historical and scenic interest.

The group also toured Springfield, Ill., to visit the Abraham Lincoln home, tomb, Wax Museum, State Capitol and many places of historical value. The program "Sound and Light" at the Old State Capitol with taped voices, sound effects, music and light effects gave the audience an almost unbelievable ability to "see and hear" the events that took place when Abraham Lincoln lived in Springfield, says Mrs. Wilson. One of five copies of the Gettysburg Address in Lincoln's own handwriting was viewed in the Old State Capitol. The program "Sound and Light" was the most memorable of the entire trip by all who attended.

Rev. Carrell Watkins, pastor of Calvary Baptist Church, held services at the Center Sunday.

Bob Poteat of Dallas visited his parents, Milton and Lois Poteat, and all enjoyed going out for a ride. Curly Mardis of Hereford visited his father, Harold Mardis, and grandmother, Ruth Myers.

Anna Hill enjoyed an overnight stay with her daughter, Lawana Trantham.

Fairy Stovall visited Nora Edens Sunday afternoon. Mr. and Mrs. Byron Shields of Portales visited his mother, Mrs. Willie Shields, Sunday.

Alvin Walton of Portales visited his brother, J.R. Walton, and took him for a ride Sunday.

Virgil Sweat was excited when he received a letter from his daughter Evelyn Carowart of Poplarville, Miss., telling him that his Manchester Chihuahua dogs had five puppies. Earlier this year Mrs. Carowart traveled to Farwell to obtain those dogs. Sweat used to raise and sell the dogs, but now he leaves that to his daughter. He hopes to get some pictures of the new puppies soon.

Mr. and Mrs. E.L. Bailey of Albuquerque visited Velma Robertson.

Visiting "Dick" and Annie Dunn were their daughter and husband, Mr. and Mrs. R.J. Cook from Ft. Sumner; their son and wife, Mr. and Mrs. Joe Bowlin of Taiban, N.M.; a granddaughter, Brenda Cook of Portales; and a nephew, Gene Drain of Tulego, Okla.

J.T. Cummings went to church in Clovis with a friend, Robert McArthur. Lyra Holland spent the day in Clovis with her son, John Holland.

Visiting Nina Dickinson were her sons, Grover and Clyde Dickinson of Tucumcari, N.M. She also reports that she has a new great-grandson.

Visiting Ollie Utsman were Mr. and Mrs. John Lloyd of Floydada and a niece, Veda Waddle of Camarillo, Calif.

Visiting Bill Linahan was Ben Pectol, his former pastor from the Church of Christ in Clovis. Another visitor was Maurine Reynolds, an old friend.

Mrs. Ray Ford brought fresh peaches for the residents to enjoy. Everyone missed Alvena Cox last week while she was in Canyon attending her grandsons' graduation.

New admissions are Lee

Jasper of Roswell, Rhay Harmon of Melrose, Lee Orie Short of Lubbock, formerly of Clovis, and Myron Morris of Ft. Sumner. Thelma Pattison has been re-admitted. Her brother Velmon Autrey of Augusta, Ga., visited Mrs. Pattison while en route to Canada for vacation.

Mark Bristow and Kenny Adams have been volunteering their time and service to the Center recently. Everyone says a big "thank you."

With school just around the corner this quote seems quite appropriate Floe Copeland says: "School is a building that has four walls -- with tomorrow inside."

Mrs. Copeland said the Center is in need of weekly copies of the Tribune and would like either private individuals or local civic organizations to donate several copies a week. She reports that the residents

"love to read about themselves."

The Center's second anniversary is now slated for September 10. Watch for future plans in the next Center Chit Chat. The anniversary was actually August 8, but the Center has been so busy these past few weeks that they were unable to plan the festivities sooner.

Residents and staff certainly miss Jo Geuther, director of nurses, who is on vacation this month.

Sidney Chadwick donated a bouquet of flowers to the Center.

Thanks to Pete Hollis of Friona, brother of Jack, "the Burro Kid," all the broken wheels chairs have been repaired.

Maurine Hill of Clovis conducted an in-service training session for staffers regarding the care and use of hearing aides.

## Girl Scouts Schedule Orientation Meeting

There will be an orientation meeting for any adults interested in being an active leader or co-leader for a Girl Scout Troop for Texico-Farwell girls on Tuesday, Aug. 29, at 3 p.m. CDT at Hamlin Memorial United Methodist Church in Farwell.

Eight to 12 adult leaders are needed for the girls who will register for Scouting in the Twin Cities.

Friday afternoon, Sept. 1, girls aged 6-12, who are interested in joining the Scouting program, will register from 4:30 - 5:30 p.m. CDT at Hamlin Memorial church. At that time dues are to be paid.

Registration fees are \$2 per girl and adult leader. Dues are 20 cents per week for Brownies (grades one-three) or \$6.80 for the year and 30 cents per week for Juniors (grades four-six) or \$10.20 for the year.

Dues may be paid weekly, monthly or yearly.

## Vienna 'Summertime Salad'



Firm and juicy Vienna Sausage, teamed with a creamy macaroni mixture, offers a hearty, sophisticated salad for a porch or patio lunch. Border this salad with deviled eggs and top it with extra sausage for added flavor and protein. Since handy canned "Viennas" are fully cooked, they're all ready to use. Serve "Vienna'd Macaroni Salad" with frosty canned juices or a chilled appetizer soup. Add some chunky cheeses with wheat or rye crackers, brownies and iced tea to complete this cool refreshing menu.

### Vienna'd Macaroni Salad

- |   |  |
|---|--|
| 1 package (8 oz.) elbow macaroni or small macaroni shells | 1 cup mayonnaise                               |
| 1 can (5 oz.) Libby's Vienna Sausage thinly sliced        | 2 tablespoons cider vinegar                    |
| 1 cup chopped celery                                      | 1 1/2 teaspoons salt                           |
| 1 cup chopped sweet pickles                               | 1 teaspoon Dijon mustard                       |
| 1/4 cup minced onion                                      | 1/4 teaspoon pepper                            |
|   | Extra Vienna Sausage and Deviled Eggs, garnish |

Cook macaroni in salted, boiling water just until tender. Drain and cover with cold water. Then drain again, thoroughly. Combine macaroni with thinly sliced Vienna Sausages, celery, sweet pickles, and onion. Blend mayonnaise with cider vinegar, salt, Dijon mustard and pepper. Add to macaroni mixture. Mix gently. Chill. Yields 6 to 8 servings.

Arrangement: Spoon Vienna'd Macaroni Salad onto a large serving plate, gently rounding the top. Arrange extra Libby's Vienna Sausages over salad. Garnish with a border of deviled egg halves, if desired.

## SARK

### APPLIANCE REPAIR

- Toasters
  - Irons
  - Coffee Pots
  - Hair Dryers
  - Lamps
  - Curling Irons
- Sharpen Scissors & Knives**

1113 Edwards Clovis 762-2432

New Mexico members attending the national convention were Mr. and Mrs. Paul Shore, Bosque Farms; Mr. and Mrs. Edwir Harris, Portales; Mr. and Mrs. Uvaldo Armijo and Kathy, Albuquerque; Mr. and Mrs. Loren Wilson, Texico; and Quienten Cannon, Clovis.

Also attending were Mrs. Wilson's mother, Mrs. Gladys Hale, Sand Springs, Okla., and Mrs. Donna Marlar, Clovis.

## Marriage Licenses

Parmer County Clerk's office has issued four marriage licenses since the last report. These went to Mitchell Wade Wiseman and Johnnie Earline Walters; Hayward Vaughn and Alleene Fern Cleveland; Louis Victor Bagdley and Patricia Darlene Inabit; and Walter B. Little and Flo Scott Brown.

## Convalescent Center Chit Chat

As Reported by the Center Staff

### Fascinating Famous Family Trees

ALONG WITH INDIVIDUALS AND FAMILIES, SOME OF AMERICA'S BEST KNOWN NAMES IN BUSINESS ALSO HAVE FASCINATING "ROOTS."

WHAT'S IN A NAME? THE SOCIAL SECURITY ADMINISTRATION REPORTS 2,382,509 "SMITHS" AND 1,807,265 "JOHNSONS" HAVE BEEN ISSUED S.S. NUMBERS. IN BUSINESS, ONE MAJOR CORPORATE NAME CONTAINS A SINGLE LETTER AND NUMERAL-3M.

THE ROOTS OF THE "SCOTCH-TAPE" COMPANY DATE BACK TO 1902 WHEN THE COMPANY WAS FOUNDED BY TWO RAILROADERS, A PHYSICIAN, A MEAT MARKET OPERATOR AND AN ATTORNEY. THE FIRST PRODUCT WAS CRUDE SANDPAPER. TODAY, THOUSANDS OF SEPARATE PRODUCTS ARE PRODUCED.

IN 1910, TWO SHARES OF COMPANY STOCK TRADED FOR A NICKEL DRINK. THESE TWO 1910 SHARES WOULD BE WORTH 768 SHARES TODAY. WITH SHARES SELLING FOR ABOUT \$54, THAT 1910 WHISKEY WOULD BE WORTH OVER \$5 MILLION PER GALLON!

## DANCING

### Whitmore School Of Dance



- Tap
- Ballet
- Jazz

### New Class Beginning

313 Sandia Clovis Call 763-4981

## Elegance and Comfort Day or Evening!

You'll find elegance and comfort in this beautiful sleep sofa. It features quality fabric, hardwood frame construction, comfortable bedding, lasting design, and combines the finest features of upholstered home furnishings and quality bedding. This convertible sofa can be yours for only . . .

**\$599**



See Our Selection Of Sleeper Sofas

USE McDANIEL'S EASY REVOLVING CREDIT TERMS

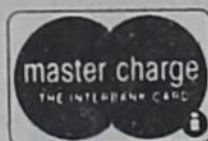

### McDANIEL'S INC.

Complete Line of Furniture  
FLOOR COVERING-CARPET-LINOLEUM  
FRIGIDAIRE APPLIANCES-CERAMIC TILE  
Phone 762-4481 or 763-7940  
1020 MAIN - CLOVIS

# FEVER EPIDEMIC HITS THE PANHANDLE!

## Fairmont Fever Is Running Rampant!

Cure Your Fairmont Fever With A New Fairmont Or Futura From

Parmer County's Only Authorized Ford Dealer



# FRIONA FORD SALES, INC.

1011 GRAND - FRIONA, TEXAS - PHONE 247-2701 or 238-1395





**Steer Coaching Staff**

Farwell Steer coaching staff includes from left, kneeling: Glenn Morton, Don Alana, head mentor, and Royce Baker; standing: Mike Martin, Larry McDorman and Bill Phillips. The Steers have been working out twice daily since last week. The regular season football program will begin Monday, with the first day of class.

**FARWELL STEERS VARSITY FOOTBALL SCHEDULE**

Date	Opponent	Site	Time
Sept. 8	Olton	T	8:00
Sept. 15	Morton	T	8:00
Sept. 22	Open		
Sept. 29	Friona	T	8:00
Oct. 6	Sudan	H	8:00
	(Homecoming)		
Oct. 13	Boys Ranch	H	8:00
Oct. 20	*Springlake	T	7:30
Oct. 27	*Bovina	H	7:30
Nov. 3	*Kress	H	7:30
Nov. 10	*Vega	T	7:30
Nov. 17	*Hart	H	7:30

\*District Games

**FARWELL JV, 8th and 7th SCHEDULE**

Date	Opponent	Site	Time
Sept. 14	Morton	H	5:00
Sept. 21	Open		
Sept. 28	Friona	H	5:00
Oct. 5	Sudan	T	5:00
Oct. 12	Muleshoe	T	5:00
Oct. 19	Springlake	H	5:00
Oct. 26	Bovina	T	5:00
Nov. 2	Kress	T	5:00
Nov. 9	Vega	H	5:00
Nov. 16	Hart	T	5:00

**Preparations For Grid Seasons Continue**

Both the Texico Wolverines and the Farwell Steers have been busy preparing for the 1978 football season. Twice daily workout drills began last week after equipment was distributed. Besides conditioning drills and exercises, scrimmages also play an important part in pre-season activities. Texico scheduled two scrimmages with Clovis teams. The

first with the junior varsity was played Tuesday in Clovis. The Wolverines will meet the Clovis sophomore team next Wednesday, Aug. 30, at 3 p.m. MDT at Wolverine Stadium. The Steers will meet the Tulia Hornets today (Friday) at Tulia at 4 p.m. CDT. A complete report of all scrimmages will be published later. Texico and Farwell teams

begin their respective gridiron seasons September 8. \*\*\*\*\* The Texico girls varsity volleyball season gets underway September 5. The players also began working out last week. \*\*\*\*\* Farwell will also offer a volleyball program for girls but no further details are available.

**Penny Anderson Golf Tourney Winners Listed**

Results of the annual Penny Anderson golf tournament played this past weekend at Farwell Country Club are listed below. Glenn and Lynn Carlyle took first place in the championship flight with a score of 133. Pete Goldbaum and Dale Vaughan took second with 135 and third place went to Larry Chapman and Chris Fontinella with 135. Delvin Schutes and Gilmer netted fourth place with 137.

Fourth flight winners were Phil Brockman and Lee Dennis Jesko, 157, first; Dwight Green and Russell Jones, 158, second; Joe Helton, Jack Young, 159, third; and Mark Williams and Rowe, 162, fourth.

fifth flight with a score of 160. Second place went to Robert White and Jerry Engelking with 161, and Tay Nittler and Cook garnered third place with 162.

In the first flight Darrell Oliver and Dick Johnson captured first place with 143. Mick Mingus and Barker took second with 145, and Larry Ray and Ferrell shot 147 for third place. Jerry Crook and Bill Kinyon took fourth place with 147.

Terry Townsend and Bill Cunico finished first in the

A barbecue for all participants was held Saturday night. Bobby Vinton and Walter Hughes prepared the meal.

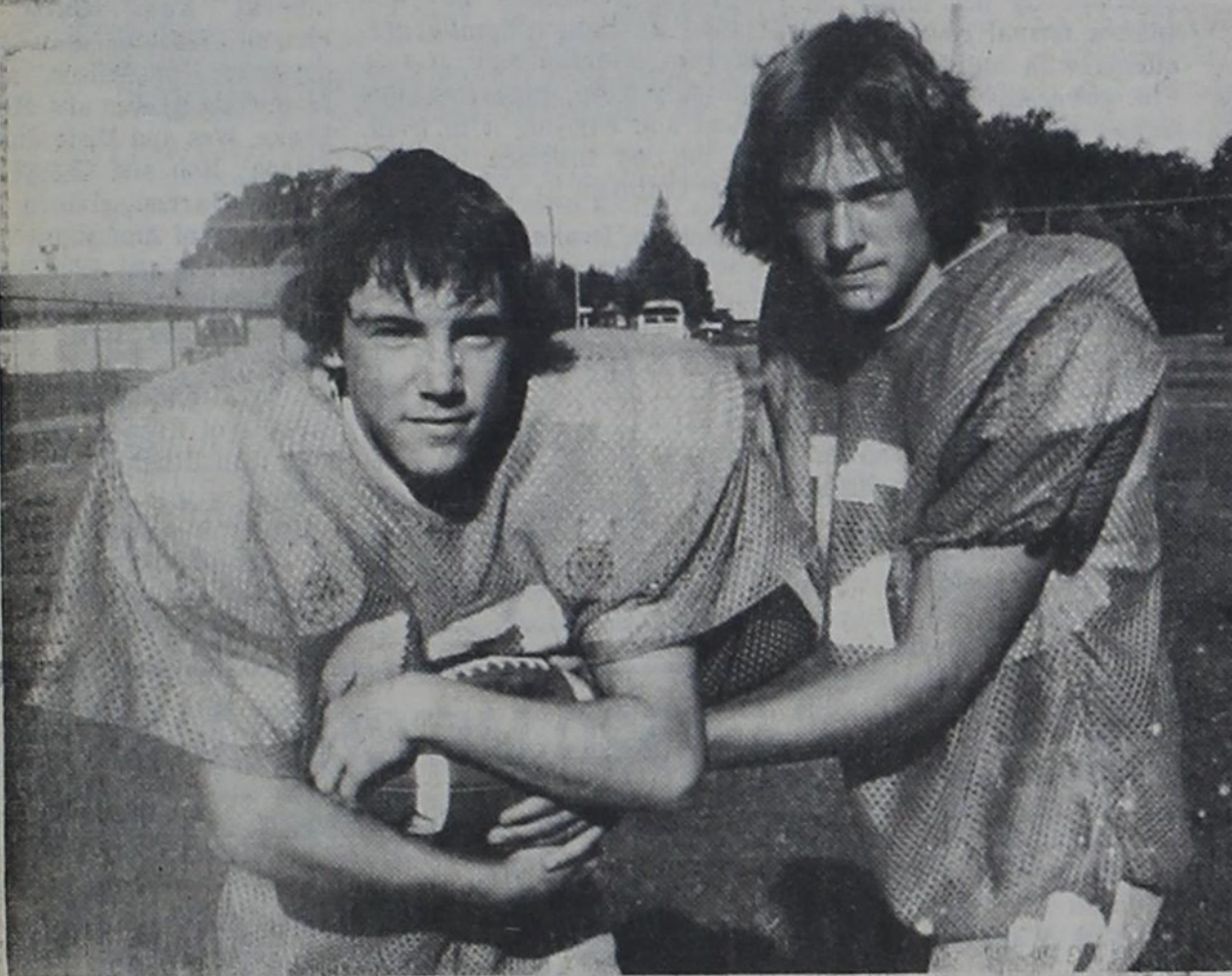

**Steer Handoff**

Farwell Steers Robin Roberts, quarterback, right, and Max Lonsdale, back, are pictured practicing a handoff during one of last week's two-a-day sessions. The Blue and White have been busy getting ready for the upcoming gridiron season. Farwell opens its season September 8 against Olton.



**Castleberry Catches**

James Castleberry, Farwell Steer back, catches a pass from assistant coach Mike Martin (not shown) during one of last week's workout sessions. Brent Green, left, positions himself with a pad for tackling exercises. The Steers are to scrimmage at Tulia today (Friday) at 4 p.m.

**SPECIAL -**

**1978 - 14x70 Mobile Home**

**Fully Furnished**

**\$10,695 Selling Price**

**\$958. Down \$133.98 Per Month**

**Del Rey Mobile Homes**

**3101 W. 7th - Clovis - 763-3870**

**PUBLIC NOTICE**

The Commissioners Court of Parmer County will hold a Public Hearing on the proposed 1979 Budget, including Revenue Sharing Funds, at 3:00 p.m. September 11, 1978 in the County Court Room at Farwell, Texas. Public participation, including Senior citizens, is invited.

PARMER COUNTY  
SUMMARY OF 1979 BUDGET  
FOR CALENDAR YEAR OF 1979

FUNDS:	AMOUNT	PERCENTAGE THAT FUND BEARS TO GRAND TOTAL FOR ALL FUNDS
<b>JURY FUND:</b>		
1 BEGINNING BALANCE	1,572-	
2 TOTAL RECEIPTS	4,708-	
3 TOTAL RESOURCES	6,360-	
4 BUDGETED EXPENDITURES	6,100-	
5 ENDING BALANCE	260-	
<b>ROAD AND BRIDGE FUNDS:</b>		
7 BEGINNING BALANCE	2,143.01-	
8 TOTAL RECEIPTS	3,750.72-	
9 TOTAL RESOURCES	5,893.73-	
10 BUDGETED EXPENDITURES	4,274.48-	
11 ENDING BALANCE	1,619.25-	
<b>GENERAL FUND: (INCLUDES OFFICERS SALARY FUND)</b>		
13 BEGINNING BALANCE	1,740.88-	
14 TOTAL RECEIPTS	3,591.88-	
15 TOTAL RESOURCES	5,332.76-	
16 BUDGETED EXPENDITURES	4,111.62-	
17 ENDING BALANCE	1,221.14-	
<b>PERMANENT IMPROVEMENT FUND:</b>		
19 BEGINNING BALANCE	4,445.8-	
20 TOTAL RECEIPTS	2,788.8-	
21 TOTAL RESOURCES	7,234.6-	
22 BUDGETED EXPENDITURES	4,006.6-	
23 ENDING BALANCE	3,228.0-	
<b>RIGHT OF WAY FUND:</b>		
25 BEGINNING BALANCE	1,054.93-	
26 TOTAL RECEIPTS	3,978.6-	
27 TOTAL RESOURCES	5,033.53-	
28 BUDGETED EXPENDITURES	4,000.0-	
29 ENDING BALANCE	1,033.53-	
<b>REVENUE SHARING FUND:</b>		
31 BEGINNING BALANCE	2,106.9-	3.55%
32 TOTAL RECEIPTS	7,300.0-	12.52%
33 TOTAL RESOURCES	9,406.9-	16.49%
34 BUDGETED EXPENDITURES	9,406.9-	16.49%
35 ENDING BALANCE	0.0-	0.0%
<b>VOTER REGISTRATION FUND:</b>		
37 BEGINNING BALANCE	238.0-	
38 TOTAL RECEIPTS	1,500.0-	
39 TOTAL RESOURCES	1,738.0-	
40 BUDGETED EXPENDITURES	1,400.0-	
41 ENDING BALANCE	338.0-	
<b>GRAND TOTAL OF ALL FUNDS COMBINED:</b>		
43 BEGINNING BALANCE	5,932.19-	100%
44 TOTAL RECEIPTS	8,662.2-	145%
45 TOTAL RESOURCES	14,478.41-	244%
46 BUDGETED EXPENDITURES	9,541.77-	162%
47 ENDING BALANCE	4,936.64-	83%

**Farwell Boosters Order Jackets, Caps, Stickers**

Farwell Booster Club met Monday night for its initial session of the new school year. Fred Chandler, president, was in charge of the business meeting at which several fund raising projects were discussed. In an effort to encourage fan interest and participation at athletic functions this year the club voted to order 72 royal blue jackets for boosters to wear to the ball games and other sporting events. Hoping to make Farwell's fan section

look like a "sea of blue," the Boosters will be trying to sell the heavily-lined nylon jackets to all fans. "Farwell Boosters" is written in white on the front of the jackets. Fifty ball caps for men have been ordered to match the jackets. The royal blue caps will also have "Farwell Boosters" printed on them. Cost of the jackets will be about \$22 and the caps will be in the \$4 - \$5 range, say club members.

Booster Club bumper stickers were also ordered and ad sales assignments for the football and basketball posters were made. Anyone wishing to order any of the above mentioned items is asked to contact Booster members Chandler, Bill Roberts, Doyle Ford, Don Gerles or Betty Jean Castleberry. Next meeting of the Boosters is scheduled for Tuesday, Aug. 29, at Clara's at 8 p.m. Chandler said that officers "might possibly" be elected then.

**FACTS And FALLACIES**

Many people believe that the oft-quoted saw "Tennis, anyone?" was Humphrey Bogart's only line in his first play. However, on a television program taped many years earlier but not broadcast until 1974, Bogart himself denied it.



**THE BACK FORTY**

"That car salesman was right. The payments are the easiest thing about owning this contraption."

**Jeans**

Levi Sedgewick Lee Wrangler

**ee's WESTERN WEAR**

1910 W. Amer. Blvd. Muleshoe 272-4663

Plenty of Parking Open Mon.-Sat. 9 a.m.-6 p.m.

**Reiser's** Your One Stop  
**Nursery & Garden Center**

OPEN ON SUNDAY 12 - 6 p.m. Prices Good Thru Tuesday

<b>SLASH PINE</b> 5 gal. reg. \$15.99 <b>\$11.22 or 2 for \$22</b>	<b>PAMPASS GRASS</b> 1 gal. reg. \$3.99 <b>\$2.22 or 6 for \$12</b>
<b>TROPICAL HOUSE PLANTS</b> Table Size 6 inch reg. \$7.99 Choose From: Rubber Plants and Philodendron Selloum <b>\$5.19 or 2 for \$9</b>	<b>Hi-Yield ANT KILLER</b> 1 lb. reg. \$1.79 <b>Now \$1.44</b>

**Reiser's Nursery & Garden Center**

1600 North Prince - Weekdays 9 a.m. to 6 p.m. - Sun. 12 - 6 p.m. - Clovis

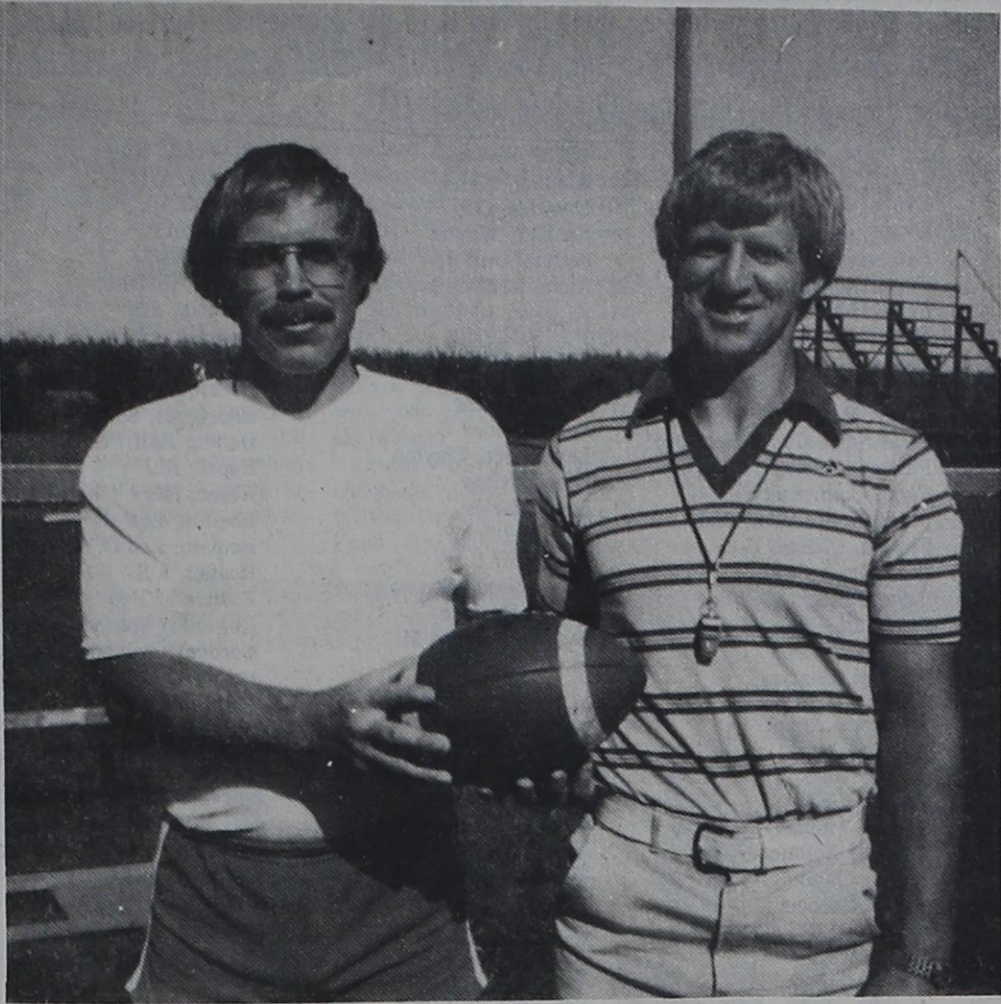

**Wolverine Coaches**

Paul Topliff, right, head Texico Wolverine football coach, and Roy King, assistant coach, are beginning their third year with the Green and White. The two have been working with potential players, putting them through their paces during conditioning drills and exercises. Two-a-day sessions began last week. Football contact workouts began Monday with the start of the 1978-79 school year.



**Practice Session**

Doug Scioli, Texico Wolverine center, practices centering the pigskin to Keith Hadley, quarterback. Wolverines have been busy with two-a-day practice sessions which concluded Friday and regular workouts which began Monday with the opening of the new school year.

**TEXICO WOLVERINE VARSITY FOOTBALL SCHEDULE**

Date	Opponent	Place	Time
Sept. 8	Mountainair	T	6:30 p.m.
Sept. 15	Christ The King (Lubbock)	T	6:30 p.m.
*Sept. 22	Vaughn	H	7:30 p.m.
*Sept. 29	Corona (Homecoming)	H	7:30 p.m.
Oct. 6	Ft. Sumner	T	7:30 p.m.
Oct. 13	Open		
*Oct. 20	Melrose	T	7:30 p.m.
Oct. 27	Tatum	H	7:30 p.m.
Nov. 2	Parents Night NMMI (JV)	H	7:30 p.m.

**TEXICO JR. HIGH FOOTBALL SCHEDULE**

DATE	Opponent	Place	Time	Grade
Sept. 9	Green & White	H	10:00 a.m.	8 vs. 9
Sept. 16	Melrose	H	10:00 a.m.	9th
Sept. 16	Portales	H	1:00 p.m.	8th
Sept. 21	Bovina 7-8	H	5:00 p.m.	8-9
Sept. 28	Gattis	H	2:30 p.m.	8-9
Oct. 5	Portales	T	3:30 p.m.	8th
Oct. 7	Melrose	T	10:00 a.m.	8-9
Oct. 14	Ft. Sumner	T	10:00 a.m.	8-9
Oct. 21	Yuca	T	10:00 a.m.	8-9
Oct. 24	Tatum	T	5:00 p.m.	8-9

**TEXICO VOLLEYBALL SCHEDULE**

Sept. 5	Dora*	H	ABJR
Sept. 12	Grady	H	ABJR
Sept. 16	Eunice Inv.	T	B
Sept. 21	Melrose*	H	ABJR
Sept. 26	Tatum*	T	ABJR
Sept. 28	Floyd*	T	AJR
Oct. 3	Dora	T	ABJR
Oct. 5	Elida*	H	AJR
Oct. 10	Floyd	H	AJR
Oct. 14	Texico Inv.	H	A
Oct. 19	Melrose	T	ABJR
Oct. 24	Elida	T	AJR
Oct. 26	Tatum	H	ABJR
Nov. 3-4	District		

Note: All games begin at 4 p.m. MDT except for the Tatum games which start at 5 p.m. MDT.

\*District games



**Wolverines Workout**

Texico Wolverines have been hard at work since the middle of August getting in shape for the 1978 gridiron season. Wolverines practicing their tackling skills are Doug Scioli, left, and Jimmy Reid. Teammates waiting their turn are from left, middle row: Joe Martinez and Wes Mosier; back row: Jeff Christian, Ron Kirby, Robert Thornton, and Howard Horne. Texico opens its season against Mountainair September 8.



**FOR YOUR SHOPPING CONVENIENCE**  
4 Seasons will remain open till 7:30 pm each



nite, 6:00 pm Saturdays and from 1:00-6:00 Sunday afternoons, during our 1978 Prowler clearance sale August 14-Sept 4

**4 SEASONS RV CENTER**  
Way Out W. 7th Clovis 763-4650

**Sports**  
By  
**Shirley Gorman**



**OF ALL THE DODGE TRUCKS REGISTERED IN THE PAST 10 YEARS, 96 OUT OF 100 ARE STILL ON THE JOB.\***

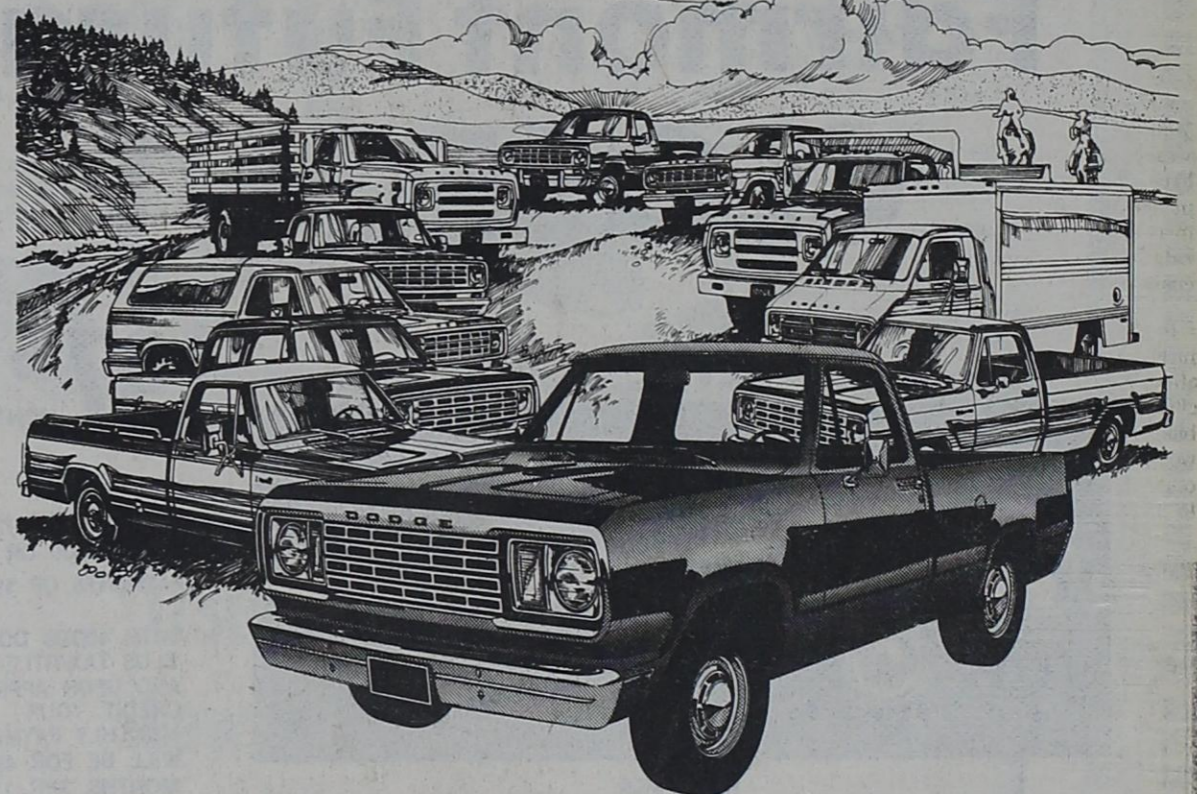

**That's better than Chevy. That's better than Ford.**

Dodge trucks have acquired quite a reputation over the years. A reputation for being tough and dependable. And the figures prove it. All but four out of one hundred Dodge trucks registered in the last ten years are still on the job.

And that's good enough to beat both Chevy and Ford. But toughness and dependability aren't enough. Not for us... not for you. So we're busy building a

reputation for comfort and style, too. To make sure you not only get where you're going, mile after mile and year after year... but that you look and feel good while you're doing it. No wonder that from 1966 to 1976 we're the fastest growing truck company in America! Source Registration Figures: R. L. Polk & Company. Trucks registered as of 7/1/76.

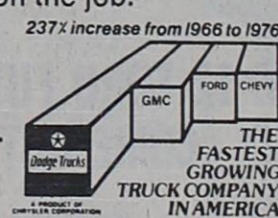

**Texico Provides Information On Free Lunch Program**

Texico Municipal School has announced its policy for free and reduced price meals. Local schools have adopted family size and income as a criteria for determining eligibility. In addition, families not meeting these criteria but with other unusual expenses due to unusually high medical expenses, shelter costs in excess of 30 percent of income, special education expenses due

to the mental or physical condition of a child, and disaster or casualty losses are urged to apply. If there is a change in family income due to reasons of unemployment, or there is a change in the size of the family, parents and guardians are urged to contact school officials. Such changes may qualify students for free or reduced price meals. Application forms have been

mailed to all homes in a letter to parents and additional copies are available at the principal's office of each school.

**NOW IS THE TIME TO SAVE ON A JOHN DEERE BALER**

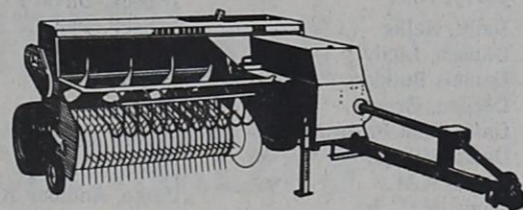

**NO FINANCE CHARGES UNTIL THE 1979 USE SEASON**

Now is a good time to save on a new John Deere Baler and other hay equipment. Buy now with no finance charges imposed until the 1979 use season. The same offer applies to used hay equipment we have on hand. See us right away!



**CAL JORDAN IMPLEMENT CO.**  
EAST MABRY DR.

Rule from baseball's early days: Fans will NOT be permitted to jump on an outfielder's back while he is making a catch!

Prefinished Paneling	\$3.97 & Up
<b>PREFINISHED MOULDING &amp; COLORED NAILS</b>	
4x8 1/2 Sheetrock	\$3.04
Masonry Cement	\$3.25
Storm Windows	\$21.50
Portland Cement	\$3.75

**FREE DELIVERY TO TEXICO & FARWELL**

**HOME LUMBER & SUPPLY CO.**

1201 E. First Clovis 763-4437

the great, great guy

**J.C. Smith**

520 E. 1ST., CLOVIS phone 763-1301

CHRYSLER PLYMOUTH DODGE





# NMF&LB Has Summer Leadership Conference

Summing up the annual Summer Leadership Conference of the New Mexico Farm and Livestock Bureau held in Cloudcroft, N.M., recently, L.E. "Pete" Davis of Clovis, vice president of the NMF&LB, said, "I don't want to take your time to give my ideas of the causes for all the unrest among agricultural people. I would rather take the time to look at the bright spots. It seems so easy when we get together as a group to become pessimistic rather than optimistic."

Davis pointed to the high standard of living enjoyed by present day agriculture people in contrast to the depression years. "We have problems, he remarked, "but then we have had problems before and we solved them and we are going to solve the present ones. People in agriculture have a great way of life and very few would trade it for any other."

James Williams, Grady, chairman of the Wheat Committee; Davis, chairman of Feed Grains; and Wayne

Baker, Portales, head of the Peanut Committee; were in charge of the Commodity Conference.

"The Wheat Program As We View It In Curry County" was presented by Williams. Lawrence Poe spoke on "Our Analysis of The Wheat Program as it Affects Quay County" and Chester Harth talked on "How We Feel About the Wheat Program In Roosevelt County."

Baker gave a rundown on current legislation as it affects the New Mexico peanut grow-

er and their feelings on the matter. The feed-grain situation was discussed by Davis.

These talks were followed by open discussion and producer input and recommendations. Davis told the group, "You as leaders of NMF&LB in your home communities must accept the responsibility of getting members involved in Policy Development. Encourage members to become active in this endeavor. We want the young people to become involved."

"Agriculture - Where We

Are And Where We Are Going" was the topic of Dr. L.S. "Bill" Pope, Dean and Director of Agriculture, New Mexico State University. He talked of the failure of so many young farmers and ranchers due to the high cost of production and low income. He said the average age of farmers and ranchers today is 56 years.

Dr. George Dawson, head of the Department of Agriculture Economics, NMSU, talked to the Conference on "The Agriculture Price and Income

Crisis." He warned NMF&LB members not to over simplify today's problems. He felt farmers have become and will continue to become more specialized. Also, that many of the problems faced by agriculture were created in part by the farmers and ranchers themselves.

**Classified Ads  
Get Results**



**AMERICAN  
CATTLE FEEDERS**

Buying Corn Silage  
**\$14.50 Per Ton Delivered**

Contact Lee Stampe or Joe Wilson  
**389-5321**  
Pleasant Hill Highway Clovis

# Lawn & Garden EQUIPMENT

# CLOSE-OUT

Sale!

EVERYTHING GOES: ALL OF OUR LAWNMOWERS NOW IN STOCK MUST BE SOLD - COME OUT AND SAVE BIG MONEY! THESE LAWNMOWERS WILL BE SOLD!

(One Only)



**22" Walking Lawn Mower**  
Regular 92.00  
**\$79<sup>95</sup>**

**CLOSE-OUT PRICE**  
No 8-2201 22" Cut 3.5 HP/Horizontal pull starter, manual height adjuster

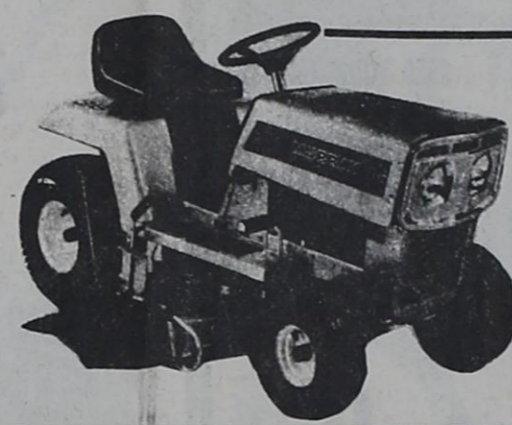

**Murray 10 Riding Lawn Mower**  
(2 Only - While They Last)

+ 38" CUT + 10 H.P. ENGINE + Electric Starter With Alternator + Sealed Beam Headlights + Foot Pedal Clutch + 3 Speed Transaxle + Disc Brakes + Comfort-Formed Seat + 15x6.00 Front Tires + 18x9.50 Rear Tires + 1 1/2" to 4" Height Adjustment + Twin Blades + Floating Suspension Blade Housing + 13" Auto Type Steering Wheel + 5.3 to 1 Steering Ratio + Clutch Interlock Transaxle + Chute Deflector + Off-On Key + Approx. Weight 478 Lbs.

Regular 699.00  
**\$599<sup>00</sup>**  
Model No. 8-3662

No 8-2202 **22" Walking Lawn Mower**

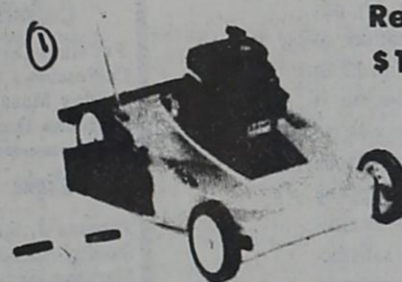

Regular \$105.15  
**\$89<sup>95</sup>**

22" cut 3.5 HP/Horizontal pull starter. Quick height adjusters.

No 8-1801

**18" Walking Mower**

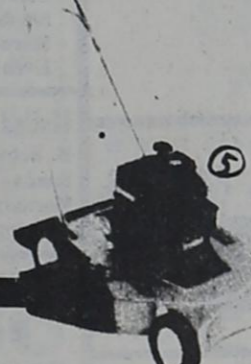

Regular 86.20  
**\$69<sup>95</sup>**

18" cut. 3-HP/Hori-zontal pull starter, trimmer mower. Manual height adjuster. The perfect companion to a Murray tractor or riding mower

**Rear Bagger RIDING LAWN MOWER**

5 Only (While They Last)

**\$679<sup>00</sup>** Regular 709.00

By MTD 36" Cut, Electric Start, 4 Speed Forward, 1 Reverse

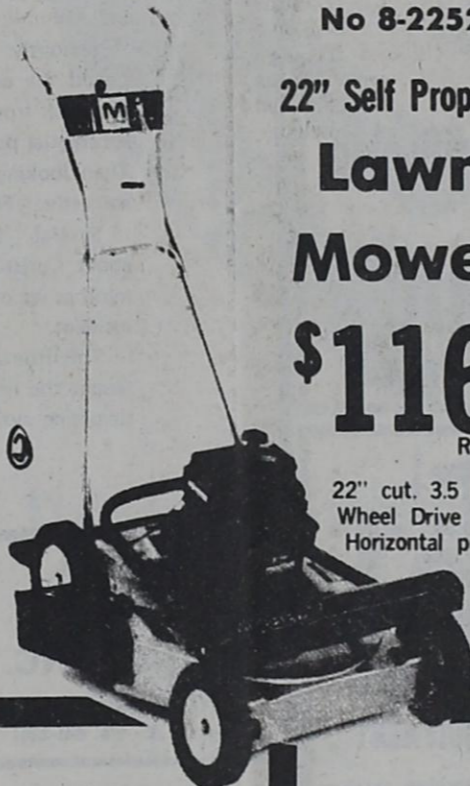

No 8-2252 **22" Self Propelled Lawn Mower**

**\$116<sup>95</sup>**

Reg. 141.20

22" cut. 3.5 HP/H Front Wheel Drive Self-propelled Horizontal pull starter Quick height adjusters. Interlock system

6 Only While They Last



No 8-2101 **21" Rear Bagger Lawn Mower**

Regular 155.95

**\$129<sup>95</sup>**

Close Out Price 21" Walking Mower 8-2101 (Rear bagger with side discharge) 21" cut 3.5-HP/ Recoil start. Diecast housing. Manual height adjuster. Equipped for rear bagging which gives you total trimming capability and collects grass too. However, rear bagger can be shut off and side discharge capability achieved, with addition of a deflector

25% OFF

ON OUR ENTIRE STOCK OF WATER SPRINKLERS

We have Several Good USED Push And Riding Lawn Mowers In Stock. You'll SAVE BIG MONEY

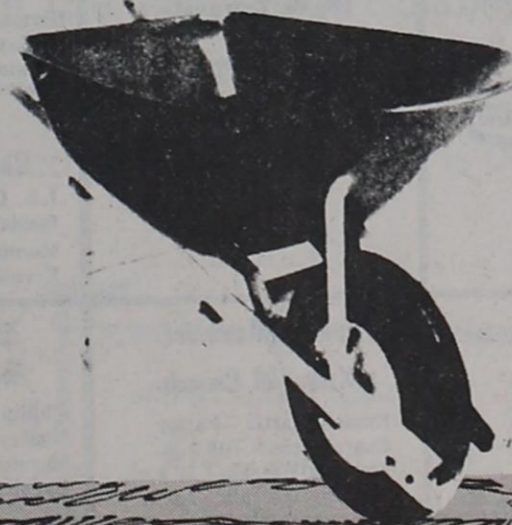

**Wheel Barrow**

Regular 47.95

Close-Out Price

**\$42<sup>95</sup>**

**KB-4, Big 4**  
Great for farm, landscaping and light construction work. Formed steel legs and channeled nose-piece. Seamless 19-gauge steel tray. Long wood handles for good control. 4 1/2 cu. ft. capacity. Overall Length: 60". Overall Width: 27" Tray Dimensions: 37" long x 27" wide 9 1/2" front depth, 6 1/2" rear depth

We have a Good Inventory Of Garden Hoses To Choose From

A&M

FARM AND RANCH SUPPLY

---

STORE HOURS:  
7:30 A.M. (1111)  
5:30 P.M.  
Monday - Saturday

---

2600 E. Mabry  
Clovis  
300 S. Ave C  
Portales

### COURTHOUSE NOTES

Instrument report ending August 16, 1978 in County Clerk office Bonnie Warren, County Clerk.

WD - Ruby A. Wood - Judith Elaine Beck - Lot 10, Blk. 52, Friona.

WD - John W. Renner - Gary L. Renner - 1 ac. out Sec. 32, T4S, R4E.

WD - Hardy Day - Leslie McCain - NE 1/4 Sec. 15, Blk. B, Synd.

WD - Clawson Bldg. Co. - Owen Seamonds - Pt. Sec. 4, all Sec. 5, 6, 7 & pt. Sec. 8 & 15, Blk. A, pt. Sec. 12, Blk. C, Rhea.

WD - Ruth Last Tomlinson - Robert Tomlinson - Und. 1/2 of Sec. 46, Blk. A, Synd.

WD - Gulf Oil Corp. - Virgil B. Elliott - Lts. 15, 16, 17, 18, 19, 20, 21, 22, 23, 24, 25, 26, 27, 28 & 12' of W/2 side Lot 14, Blk. 1, Mansfield Add., Bovina.

WD - James Zetsche - Albert Lee Chesher - S 25' Lot 42 & all Lot 43, Blk. 1, Western Add. to Friona.

WD - Lewis Ray & Marion

Travis & Mary Lynn Schoepf - Harold Travis - Lots 1-8, Sec. T16S, R1E.

WD - Santee Enterprises, Inc. - Seth Ralston - 2.01 ac. being E 386.4' Garden Lt. 22, Sec. 31, T9S, R1E.

WD - Tom Lovelace - Marie L. Harris - Lots 13, 14, 15 & 16, Blk. 33, Farwell.

WD - Leon O. Sparks - Mary Ann Wilson - Sec. 38, Doud & Keefe Sub. (567.4).

WD - Ranza B. Boggess - Norman W. Kothmann - Lots 1, 2, 3 & 4, Blk. 10, Friona.

WD - Norman W. Kothmann - Tri-County Sav. & Loan Assn. - Lots 1, 2, 3 & 4, Blk. 10, Friona.

**News?**  
Let us know about it!  
Call 481-3681

**Love to fish?**



The Texas Fisherman covers ALL Texas fishing. We show and tell you where to go, what lures to use, how to catch the big ones! Monthly!

Subscribe now. Mail coupon with check to:

**The TEXAS FISHERMAN**  
5314 Bingle Road Houston, Texas 77092

**YES! Start my subscription.**

Enclosed is:  \$5 for 12 months  \$8 for 24 months

Please print:  
Name \_\_\_\_\_  
Address \_\_\_\_\_  
City \_\_\_\_\_ State \_\_\_\_\_ Zip \_\_\_\_\_  
Dept. FARW

**PUBLIC NOTICES**  
"BECAUSE THE PEOPLE MUST KNOW"



**SHERIFF'S SALE**

The State Of Texas  
County of Parmer

By virtue of an Order of Sale issued out of the Honorable 154th Judicial District Court of Parmer County on the 4th day of August A.D. 1978, by the Clerk thereof, in the case of Bovina ISD vs. Florence Shepherd et al, Cause #4117, and to me, as Sheriff, directed and delivered, I will proceed to sell, within the hours prescribed by law for Sheriff's sales, at 3:00 P.M., on the FIRST TUESDAY in September A.D., 1978, it being the 5th day of said month before the Court House door of said Parmer County in the City of Farwell, Texas, the following described property, to wit: TRACT I Being all that certain Lot 29 Eastview Addition to the City of Bovina Parmer County, Texas as shown on the map thereof; said certain lot having been conveyed by that certain deed of record in Vol. 162 Page 67 Deed Records Parmer County, Texas, reference to which is hereby made Levied on this 4th day of August, 1978.

Charles Lovelace  
Sheriff, Parmer County, Texas

**INSULATE NOW!**  
Save On Summer Air Conditioning Energy Bills!

**LEE'S ELECTRIC**

Ph. 481-3380 Farwell

**Classified Ads Get Results**

THIS SPACE FOR RENT!  
Only \$1.50 a week  
Phone 481-3681

**NEW EQUIPMENT**  
White 2-180 Tractor, Loaded  
Parkhurst Grain Trailer  
Caldwell Rear Blades  
White 2-135 Cab, Air, Duals Hydraulic, Radio, Q.H.

**USED EQUIPMENT**  
1 - White 8800 Combine 20' Header, 706 N Corn Header  
1974 White 1855 - 1800 hrs. Good Condition.  
1 - MMG 1000 Vista  
1 - MM 670 LP  
1 - 1972 MF 1150  
1 - 1974 G-1355, MM.

**FARWELL EQUIPMENT CO.**  
Ph. 481-3212 Farwell, Tx.

**MF 1155 USED EQUIPMENT**  
510 MF Combine w/new 1978 20 ft. Head.  
1800 MF 4 Wheel Drive, 2,000 hrs. New motor, Rebuilt Trans. & Clutch, Turbo Charge, Excellent condition.  
806 IG Tractor  
44-C And 64-O Offset Corn Heads.

**Massey Ferguson**

**CLOVIS FARM CENTER**  
North on Grady Highway  
CLOVIS

**WANT ADS PH. 481-3681**

CLASSIFIED & LEGAL RATES:  
First insertion, per word - 10c  
Second and additional insertions - 8c  
Minimum charge - \$1.25 on cash order, \$1.50 on account  
Card of Thanks - Same as classified word rate

Double rate for blind ads  
Classified Display - \$1.50 per col. inch

MINIMUM BILLING CHARGE \$3.00

Classified Insertion Deadline For Friday's State Line Tribune - 10 a.m. Wednesday

**FOR SALE**

Price reduced \$3000 on extra nice 3-bedroom, 2-bath, den, hobby room, attached garage, fenced corner lot on state highway. In Farwell. Will give possession before school starts. 101 Manana. 481-9257. 49-2tc.

**MR. BUSINESSMAN**

If this little ad were yours, potential customers would be reading about you!

**AC "CASH BACK" PROGRAM ON AC TRACTORS ENDS SEPT. 30, 1978**

Free Interest On Combines until Nov. 1, 1978.

ACL2 - M2 & F2 On Hand  
**USED EQUIPMENT**

1 - 1974 Gleaner "F" Combine w/20 ft. header  
1 - IHC 806 Dsl.  
1 - AC "C" Combine  
1 - AC G Combine  
1 - AC L Combine

Late Model JD 20 Ft. Header w/6 row Hestons

**PLAINS EQUIPMENT CO.**  
1720 Wallace - Clovis

WANTED rye seed, bulk or sacked. Call collect 806/271-4532. 50-2tc.

**HELP WANTED - Big Country**  
Ford is now accepting applications for experienced body shop men. Good pay and benefits. Contact Jim Gilliland, manager, 762-4427, 2400 Mabry Dr., Clovis, N.M. 50-2tc.

**FOR RENT - Furnished apartment**, utilities paid. Inquire at 221 Anderson, Texico. 50-1tc.

**CARD OF THANKS**  
The family of Norma Arnold acknowledges your kind expressions of sympathy. Thank you for your prayers, food, cards, visits and each act of kindness shown in the loss of my sister.  
Otis and Modean McMillan 50-1tp.

**FOR SALE - 1975 Datsun** long-bed pickup. Cash only. Call 683-5447 after 5 p.m. 49-2tc.

**FOR SALE - Nice 2-bedroom**, recently remodeled home. Fireplace, den, fenced backyard. Storage house. Financing available. 481-9272. 47-tnc

**PUPPIES to give away.** Call 481-9342. 49-2tc.

**BUTLER**

Grain Storage  
Aeration & Drying,  
Buildings  
Turnkey Jobs  
IDEAL STEEL

2200 S. Prince  
Ph. 769-1941 - Clovis 49-4tc.

**HIGHEST PRICES** paid for junk cars and tractors. Farwell Pipe and Iron, 601 Avenue A, Farwell. Phone 481-3287. 28-tfnc

**NEED A HOME LOAN?**  
806 FIRST FEDERAL  
FIRST FEDERAL SAVINGS  
AND LOAN

801 Pile St.  
762-4417  
Clovis, New Mexico.

**ROOT CONTROL** - Have machine for clearing sewers. Also all types plumbing work. Doyle Goldsmith. Ph. 481-3457 or 482-3279. 8-tfnc

**BOYD'S BRAKE AND ALIGNMENT**  
1605 MABRY DR. 763-4326

**IF YOU CAN'T STOP DON'T START**  
**BRAKES REPAIRED**  
DISC-DRUM-ELECTRIC FOR CARS & LIGHT TRUCKS  
**ALIGNMENT**  
ALL MAKES & MODELS U.S. & FOREIGN

**TWO MINUTES WITH THE BIBLE**

BY CORNELIUS R. STAM PRES. BEREAN BIBLE SOCIETY CHICAGO, ILLINOIS 60635

**THIS IS FOR JESUS**

Visiting a young pastor and his family some time ago I observed a touching example of true Christian stewardship. It was nearly time to go to church, when the pastor's wife reached for a small box containing a few coins and handed it to her little boy. The coins represented the boy's earnings received for jobs done, good behavior, etc. Seriously the boy contemplated the contents of the box and took from it two dimes - a substantial portion of the whole. Then looking up at me he said earnestly: "This is for Jesus." Several Scriptural lessons about Christian giving came to mind as we observed this simple incident. This little lad had already been taught the responsibility of participating systematically in supporting the work of the Lord (1 Cor. 16:2). He gave "as he purposed in his heart"; no one suggested how much he ought to give (11 Cor. 9:7). After thinking it over carefully, he gave sacrificially (11 Cor. 8:7,9). He "proved the sincerity of his love" (11 Cor. 8:8) for it was with sincere, child-like affection that he said: "This is for Jesus." Most of all, perhaps, his gift was a living demonstration of Paul's exhortation in Rom. 12:8: "He that giveth, let him do it with simplicity." There was no fanfare, no boasting, no evidence of any feeling that he was doing a lot for the Lord; just an attitude of simple, humble satisfaction that he could join others in supporting the work of Christ. How much we, who have been hardened through the years, can learn from children!

**J.B. SUDDERTH REALTY, INC.**

Box 627 Farwell, Texas Ph. 481-3288

**New Location - 109 Fifth Street**

**OFFICE HOURS**  
Monday - Friday, 9 a.m. to 5 p.m.  
Saturday, by appointment

**HAVE BUYERS - NEED FARM LISTINGS**

**SPECIALS OF THE WEEK**  
160 A. irrigated. Excellent water area. Lays nearly perfect. Northeast of Farwell.

Very nice 3 bedroom, 1 bath, lots of paneling, plus carport in Farwell.

1 A. with city water and hoist equipped shop building.

Extra nice 4 bedroom, 2 bath brick with garage, good location.

3 bedroom, 2 bath with garage, fenced back yard, nice neighborhood.

Ideal for horseman: Approx. 10 acres, horse barn, arena, hay barn and small pastures, with 2-bedroom, 1 bath house, carpeting and paneling. Good terms.

2 1/2 A. homesite in developing residential area near Farwell.

3 1/2 A. outside city limits, city water, 3-bedroom house, shop with overhead hoist.

On farm living, extra nice 3 bedroom brick, 1 and 1/2 bath, with 40 X 80 quonset barn on 3 A.

Several nice 2 bedroom, 1 bath houses. Good locations. Some have fenced back yards and garages. One has a fireplace.

Spacious 4 bedroom, 3 baths brick home with double garage, covered patio, fenced back yard in Bovina.

520 A. 6 wells plus tailwater pit, barn and 2 bedroom house north of Farwell.

299 A. 4 wells with 2 bedroom house and barn north of Farwell.

320 A. one well near Bovina.

155 A. one well northeast of Farwell.

**SAVING IS GREAT INVEST IN REAL ESTATE**  
"Sales and Loans Are Our Service"

<b>FARWELL INSURANCE AGENCY, INC.</b> AUTO-FIRE-CASUALTY 509 Ave. A - Ph. 481-3361	<b>PLAINS EQUIPMENT CO.</b> Sales - Service 769-1936 1730 Wallace, Clovis	<b>CAPITOL FOODS</b> <i>Shur-Fine</i>
<b>FINA TEXICO FINA</b> 312 WHEELER Ph. 482-9915	<b>Garden Of Eden Florist</b> Weddings & Funerals 762-0500 1904 N. Prince Clovis, New Mexico	<b>SHERLEY-ANDERSON-PITMAN, INC.</b>
<b>WORLEY MILLS INC.</b> P. O. BOX 426 FARWELL, TEXAS 79225	<b>The CITIZENS BANK</b> Texico Branch Complete Bank Service Member FDIC	<b>Oklahoma Lane Methodist Church</b> Harvey Whittenburg - Pastor Sunday School - 10 a.m. Morning Worship - 11 a.m. Evening Worship - 7 p.m.
<b>TEXACO INC.</b> Woodrow Lovelace	<b>OK Tire Co. of Farwell</b>	<b>Oklahoma Lane Baptist Church</b> Moody Smith - Pastor Sunday School - 10 a.m. Morning Worship - 11 a.m. Evening Worship - 6 p.m.
<b>ROSE DRUG &amp; GIFT SHOP</b> Prescriptions a Specialty 481-3281	<b>CECIL'S TEXACO</b> Ph. 481-9937	<b>West Camp Baptist Church</b> Lewis Johnson - Pastor Sunday School - 10 a.m. Morning Worship - 11 a.m. Evening Worship - 6 p.m.
<b>Temple Baptist Church</b> FUNDAMENTAL INDEPENDENT For Information Call 481-9208	<b>Hamlin Memorial Methodist Church</b> Russell Martin - Pastor Church School - 10 a.m. Morning Worship - 11 a.m. Evening Worship - 7 p.m.	<b>St. John's Lutheran Church</b> Herman J. Schelter - Pastor Sunday School - 9:30 a.m. Morning Worship - 10:30 a.m.
		<b>Lariat Church Of Christ</b> L.L. Ginning - Minister Sunday School - 10 a.m. Morning Worship - 11 a.m. Evening Worship - 6 p.m.
		<b>Pleasant Hill Baptist Church</b> Phillip H. Shelton - Pastor Sunday School - 9:30 a.m. Morning Worship - 10:30 a.m. Evening Worship - 7 p.m.

**Farwell Church Of Christ**  
Leonard Harper - Minister  
Sunday School - 10 a.m.  
Morning Worship - 10:50 a.m.  
Evening Worship - 6 p.m.

**Texico First Baptist Church**  
Joel Horne - Pastor  
Sunday School - 9:30 a.m.  
Morning Worship - 10:45 a.m.  
Evening Worship - 6:30 p.m.

**Farwell First Baptist Church**  
Dudley Bristow - Pastor  
Sunday School - 10 a.m.  
Morning Worship - 11 a.m.  
Evening Worship - 7 p.m.

**Assembly Of God**  
J.M. Hutson - Pastor  
Sunday School - 9:15 a.m.  
Morning Worship - 10:30 a.m.  
Evening Worship - 6:30 p.m.

**St. Joseph's Catholic Church**  
Fr. Gino Correa, OFM  
Confession - Sunday, 9:30 a.m.  
Sunday Mass - 10 a.m.  
Christian Doctrine after Mass

**New Light Baptist Church**  
Thomas J. Spikes - Pastor  
Sunday School - 9:45 a.m.  
Morning Worship - 11:00 a.m.  
Evening Services - 6:30 p.m.

**Calvary Baptist Church**  
Carrell Watkins - Pastor  
Sunday School - 10 a.m.  
Morning Worship - 11 a.m.  
Evening Worship - 7 p.m.

**United Pentecostal Church**  
B. Schwarz - Pastor  
Sunday School - 10 a.m.  
Morning Worship - 11 a.m.  
Evening Worship - 7:30 p.m.

**Oklahoma Lane Methodist Church**  
Harvey Whittenburg - Pastor  
Sunday School - 10 a.m.  
Morning Worship - 11 a.m.  
Evening Worship - 7 p.m.

**Oklahoma Lane Baptist Church**  
Moody Smith - Pastor  
Sunday School - 10 a.m.  
Morning Worship - 11 a.m.  
Evening Worship - 6 p.m.

**West Camp Baptist Church**  
Lewis Johnson - Pastor  
Sunday School - 10 a.m.  
Morning Worship - 11 a.m.  
Evening Worship - 6 p.m.

**St. John's Lutheran Church**  
Herman J. Schelter - Pastor  
Sunday School - 9:30 a.m.  
Morning Worship - 10:30 a.m.

**Lariat Church Of Christ**  
L.L. Ginning - Minister  
Sunday School - 10 a.m.  
Morning Worship - 11 a.m.  
Evening Worship - 6 p.m.

**Pleasant Hill Baptist Church**  
Phillip H. Shelton - Pastor  
Sunday School - 9:30 a.m.  
Morning Worship - 10:30 a.m.  
Evening Worship - 7 p.m.

# Health Tips

## Heat Illness Stalks Sun Lovers

This is a time of year when we are all experiencing very hot weather. Occasionally, a sunburn reminds some people how strong the sun really is. But infrequently a sports enthusiast is reminded of the sun's power through a more serious warning, heat illness.

Heat illness is an excessive rise in body temperature. Loss of body fluid through sweating and failure to replace water through drinking adequate amounts makes it difficult for the body to dissipate heat. The two forms of serious heat illness are heat exhaustion and heat stroke, the Texas Medical Association (TMA) says.

Most persons can learn to recognize the progressive signs of heat illness such as profuse sweating, fatigue, and perhaps muscle cramps, and then heat exhaustion with its rapid pulse. Heat exhaustion can program to heat stroke, the main sign being the cessation of sweating.

The most important considerations in avoiding serious heat illness are:

-Acclimate gradually to the heat with physical conditioning in the early morning or evening hours. Later on participate for brief periods in your sport or recreational activity

during the hot part of the day to further acclimate the body;

-Avoid restrictive clothing and rubberized or non-porous material that does not permit heat to escape;

-Remember that a person who loses excessive amounts of weight in a before/after comparison of activity (five or more pounds, which is mainly water loss) is more susceptible to heat illness than an individual with a less drastic weight loss;

-Realize that high temperatures, high relative humidity, or a combination of these factors increase the risk of heat illness.

TMA says that the most important general principle to keep in mind is that if the body receives adequate water, the possibility of heat illness is very unlikely. Frequent rest breaks to replenish the water lost through sweating should be a regular part of any summer recreation or sports program.

The most basic first aid tip in caring for heat illness (heat exhaustion or heat stroke) is to cool the person by the most expedient means, while having someone else summon emergency help.

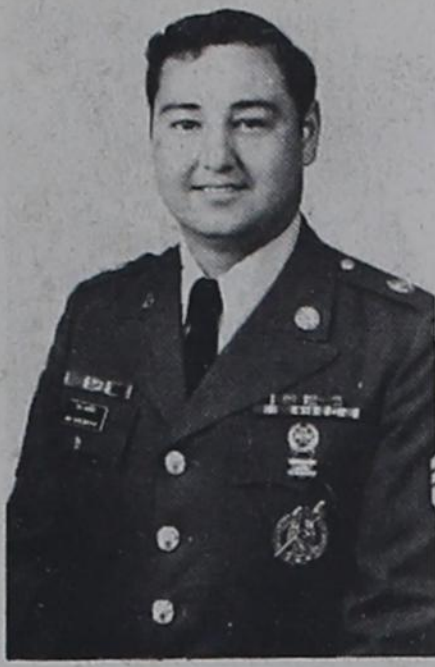

S/SGT. TOM MADRID

## Clovis Gets New Army Recruiter

The new recruiter at the Clovis Army recruiting station is Staff Sergeant Tom Madrid, a former Albuquerque recruiter.

Sergeant Madrid and his family are happy to be residents of the area and hope to meet new friends, too, in connection with his cycling and coin collecting hobbies. He and his wife, Barbara, have two daughters, Barbi, 4, and Sandi, 3.

Madrid, who has been in the army since 1965, has majored in psychology at Columbia College, Columbia, Mo. In addition to his stateside assignments, he has served in Vietnam and Germany.

## Farwell Chamber Conducts Short, Routine Session

Farwell Chamber of Commerce conducted a brief meeting Tuesday noon at Clara's Restaurant.

It was announced that the 1978 Border Town Days Queen Lisa Hughes would ride in the Maize Day Parade in Friona next month.

Johnny Atkinson reported that Arco of Lubbock was to begin putting in the new tennis courts in the near future and that the work should be finished in approximately 10 days from the starting time. He also said that a meeting of the Community Building Committee was called a few weeks ago but only one person besides he and his wife,

Dianne, attended. A banquet speaker committee was appointed consisting of Otis McMillan, chairman, and Johnny Curtis and Jerry Monk.

It was reported that a rough draft of the city's brochure had been received and that it

should be approved and mailed back to Southwestern Public Service for further action.

It was suggested that a financial report be given next month to advise Chamber members of how the Chamber stand in its accounts.

## Consumers Caught in Government Squabble Over Light Bulbs

The Detroit Edison Company has a choice. It can defy a government order, or it can defy a government order.

The State Public Service Commission of Michigan has ordered the utility to continue its nearly century-old program of supplying light bulbs to its customers.

The only catch is that a federal court has ordered the company to end the light bulb exchange program.

Lawyers for Detroit Edison say they will obey federal law.

**Don't Miss A Single Game!**

CABLE TV IS THE BEST TV  
**MIDWEST VIDEO CORP.**

MEMBER OF THE NATIONAL CABLE TELEVISION ASSOCIATION

1602 MITCHELL, CLOVIS  
Ph. 763-4411

## Range Caterpillars Target Of Pest Management Project

The nation's first rangeland pest management project, designed by two New Mexico State University employees with the range caterpillar as the target, is being tested in New Mexico.

The project began in March in Union County and should take about six years to test, says Ellis Huddleston, head of New Mexico State University's Department of Entomology

and Plant Pathology. The project will be expanded to all or parts of 11 New Mexico counties, two Colorado counties, and one county in both Texas and Oklahoma.

## Sewage May Be Important Crop

Sewage may some day be an important crop. But don't panic, that crop will not be fed to humans. Rather, it will be processed, made into pellets and used to supplement the diets of range cattle and sheep, says Dr. Stan Smith, beef nutritionist with New Mexico State University's Agricultural Experiment Station.

## FIRE CALLS

Early Sunday morning units from the Farwell Volunteer Fire Department answered a call to a gas meter on fire two miles out on the Amarillo Highway.

On August 16 the Texico Volunteer Fire Department ambulance transported a local woman to the hospital in Clovis.

On August 17 the fire trucks were called to 121 Eulie where a large butane tank was leaking.



Phi Beta Kappa was founded in 1776 as a social fraternity, the first at an American college.

## Home Canning Hints

The main cause of spoilage in canned foods is improper processing. Bulging jar lids, or a leak, may mean gas is present and the food is spoiled.

.....  
The dial gauge on a pressure canner needs to be checked before the canning season and also during the season if you use the canner often. Ask your county home economics Extension agent about checking it.

## STEED-TODD FUNERAL HOME

"When Understanding Is Needed Most"  
Prince & Manana-Clovis-Ph. 763-5541

## FIRST FEDERAL SAVINGS & LOAN ASSOCIATION

Invites You -  
To Have Lunch And Enjoy A  
Variety Show Featuring

Show Tunes - Pop Music - Opera Arias

Each Wednesday - 12 Noon To 1:00 p.m.

Throughout The Summer In The Community

Room Of The Main Office Building

8th & Pile - Clovis

Bring Your Lunch - The Entertainment Is On Us!



**FIRST FEDERAL**  
SAVINGS & LOAN ASSOCIATION

"Understanding A Growing Community"  
801 Pile Street, Clovis, New Mexico 88101, (505) 762-4417

# 1978 CURRY COUNTY FAIR

## FEATURING

## RED STEAGALL

AND THE  
COLEMAN COUNTY COWBOYS

- HITS -

"Lone Star Beer & Bob  
Wills Music"

"Tight Levis & Yellow  
Ribbon"

"Party Dolls & Wine"

"Somewhere My Love"

Tickets Available at . . .

- ★ Curry County Extension Office
- ★ Chamber of Commerce
- ★ Taco Box

Advance . . . . . \$3.00

At Door . . . . . \$3.50

Appearing . . Mon. Sept. 4

Tues. Sept. 5 Rodeo Aerna

## CURRY COUNTY FAIR

Sept. 4-9

LARGEST COUNTY  
FAIR IN  
NEW MEXICO

ALSO

## NEW MEXICO CHAMPIONSHIP

## TRACTOR PULL

ADVANCE SALE \$3.00 GATE \$3.<sup>50</sup>

## GIGANTIC CARNIVAL MIDWAY

Sept. 4-9 - -

# Plans Underway For Curry County Fair

The 1978 Curry County Fair, slated for Sept. 4-9, will offer something for everyone, ranging from a queen contest to exhibits and horse shows, country and western singers and a tractor pulling contest.

Monday, Sept. 4, the first day of the fair, will be highlighted by the crowning of the 1978 Fair Queen at 8 p.m. at the rodeo arena.

Exhibits and animal shows will begin the following day.

Wednesday is designated as 4-H Club and FFA-FHA day and all exhibits will be on display.

Cattle and horse shows begin Thursday. Friday is "school day" and one of the events slated is the junior livestock sale. Other events include national horse cutting contest, dog show and square dancing.

Saturday is "Pioneer Day" and highlights include horse-

shoes and washer pitching contests as well as youth and adult quarter horse shows.

Tractor pulling contests will be staged Friday and Saturday nights, Sept. 8-9, and a carnival will be in operation every night of the fair.

The tractor pull contests will get underway nightly at 6 p.m. at the fairgrounds. A special garden tractor pull for youngsters 9-15 is slated for 3 p.m. Friday afternoon.

The Class A tractor pull is sanctioned by the Texas Tractor Pullers Association. Competition will be held in super stock and modified stock classes. A total purse of \$8,000 will be given away in prize money.

Four-wheel drive pickup pulls will also be staged Saturday night.

Tickets are \$3 for adults and may be purchased at the Taco Box or the Chamber of Commerce.

Musical entertainment will be provided by Red Steagall and the Coleman County Cowboys who will perform at the rodeo arena Sept. 4-5 at 8 p.m. MDT. Their program is designed to fit every member of the family.

Advance tickets are \$3 and are \$3.50 at the door. They may be purchased at the Curry County Extension Office, Chamber of Commerce and Taco Box.

Stegall was born in Sanford, Tex., and graduated from West Texas State University with a degree in animal husbandry and agronomy.

He worked as an agriculture chemist for five years before moving to California and beginning a full time career in music.

One of his greatest songs, "Here We Go Again," was sung by Ray Charles. Other artists who have recorded his works are Dean Martin, Glenn Campbell, Roy Clark, Bobby Goldsboro, and Eddy Arnold, just to name a few.

His own recording career began with a song entitled "Party Dolls and Wine." In 1975 he formed the Coleman County Cowboys. They are all from Texas and all share an interest in agriculture as well as understand and appreciate the heritage of the American West.

## Through FmHA - -

### Economic Emergency Farm Loan Available

A new Economic Emergency loan service for farmers and ranchers who have financial problems caused by credit shortage or cost-price squeeze is now in effect through the U.S. Farmers Home Administration (FmHA).

Billy R. Boling, the agency's County Supervisor for Parmer County, reports that FmHA is prepared to take applications at the FmHA Parmer County Office located at 207 Avenue D, Farwell.

Economic Emergency loans are authorized under the Agricultural Credit Act of 1978 signed by President Carter Aug. 4. They offer special help to farmers who are hard-pressed by recent shortage of credit from their regular lenders, or by debts accumulated during the recent period of low farm prices.

Boling said the Economic Emergency loan program was enacted by Congress, with Administration support, in recognition of the fact that "economic conditions, as well as weather, are often beyond farmers' control." FmHA emergency credit has previously been confined to loans for recovery from natural disaster, or the guarantee of private lenders' loans to livestock producers affected by economic conditions.

Under the new Economic Emergency program, any es-

tablished farm operator -- individual, partnership, corporation or cooperative -- experiencing scarce credit or an overload of debt coming due, may apply for up to \$400,000 of credit through FmHA in order to survive in farming and continue their normal level of operation. Economic Emergency loans will not be made to expand a farm operation.

Loans made directly by FmHA will be at an interest rate equivalent to the cost of money secured by the government through sale of its securities to the public, plus an administrative add-on of up to one percent. The rate initially will be 8½ percent. Guaranteed loans will be

#### Say Ah . . . Not Arf!

Omar the german shepherd is on the temporary inactive list at MacDill Air Force Base while dentists work to replace the bite behind his bark.

Omar, a 4-year-old trained by the Air Force both as a guard and as a narcotics detector, recently chipped a tooth and exposed the nerve.

Since Omar is considered so good at his work, officials decided to take special steps to get him back on the duty roster by providing him with a gold crown for the damaged tooth.

made at rates negotiated between borrower and lender, with FmHA providing the lender up to a 90 percent guarantee against loss.

Loans for operating purposes will be made for terms of up to seven years, with loan consolidations and rescheduling for another seven years permitted, and 20-year payment authorized under special conditions. Real estate loans may be made for up to 40 years. Loans for annual-recurring expenses will be repayable annually.

Boling said initial inquiries about Economic Emergency loans can be made either through a commercial agricultural lender or the county FmHA office servicing the county where the farm is located. The Act calls for decision by FmHA on individual applications within 30 days.

While introducing the new Economic Emergency farm loan, FmHA will continue all pre-existing services. They include various programs of non-emergency real estate and production loans to family-size farms, terms of which will soon be broadened under the recent Credit Act; emergency loans to farms damaged by natural disaster, and loans or grants for housing, community facilities and business and industry in rural areas.

Subscribe To THE TRIBUNE \$6.30 Per Year in Parmer and Adjoining Counties SAVE \$4.10 YEAR Over Single Copy Price



**BISON CAMPERS** 1200 E. 1st  
Ph. 762-9506  
Clovis

**END OF SEASON SALE**

3 - Pla-Cool evaporative air conditioner - \$163.00  
1 - Mobil-Aire's 12V iceless iceboxes - \$135.75  
5 - Porta-Shades 72 in. x 120 in. - \$22.95  
4 - Porta-Legs - \$15.95



## FOOD VALUES

<b>Shortening CRISCO</b> 3 Lb. Can <b>\$1.89</b>	<b>SANDWICH SPREAD</b> Kraft 24 Oz. <b>79¢</b>	<b>Betty Crocker 18 Oz. CAKE MIX</b> (Super Moist) <b>59¢</b>
<b>Del Monte 12 Oz. W/K CORN</b> 3/89¢	<b>Delsey 4 Roll Pack TOILET TISSUE</b> <b>79¢</b>	<b>Bama 16 Oz. GRAPE JELLY</b> <b>49¢</b>
<b>COCA COLA</b> 32 Oz. 6 Pk. <b>\$1.59</b>	<b>PEANUT BUTTER</b> Jif 12 Oz. <b>69¢</b>	<b>LIMA BEANS</b> Ellis No. 303 W/Ham <b>49¢</b>
<b>Shurfine COFFEE</b> 1 Lb. <b>\$2.39</b>	<b>Wolf (No Beans) CHILI</b> Big 19 Oz. Can <b>89¢</b>	<b>Calif. Thompson Seedless GRAPES</b> Lb. <b>49¢</b>
<b>Colo. U.S. No. 1 POTATOES</b> Russett 10 Lb. Bag <b>89¢</b>	<b>Calif. Fancy NECTARINES</b> Lb. <b>39¢</b>	<b>Calif. Fancy AVOCADOS</b> <b>5/\$1.00</b>
<b>Shurfresh ICE CREAM</b> Round Half Gallon <b>\$1.19</b>	<b>Mrs. Paul's FISH FILLETS</b> 14 Oz. <b>\$1.19</b>	<b>Morton's HONEY BUNS</b> 9 Oz. <b>59¢</b>

### BIG BLUE BONUS SPECIALS

WITH FILLED BIG BLUE BONUS BOOKLETS

**Shurfresh (All Meat) FRANKS**  
12 Oz. Pkg. **79¢**

**Imperial SUGAR**  
5 Lb. Bag **49¢**

WITH EACH FILLED BIG BLUE BONUS BOOKLET

**Shurfresh EGGS**  
Grade A Large **15¢ Doz.**

WITH EACH FILLED BIG BLUE BONUS BOOKLET

**Shurfresh BACON**  
2 Lb. Pkg. **\$2.29**

**U.S.D.A. Choice ROUND STEAK**  
Lb. **\$1.49**

**Affiliated Big 300 Count FILLER PAPER**  
Pkg. **29¢**

WITH EACH FILLED BIG BLUE BONUS BOOKLET

**Lean Semi Boneless PORK STEAK or ROAST**  
Lb. **\$1.19**

**Crayon's CRAYOLAS**  
48 Count Box **29¢**

WITH EACH FILLED BIG BLUE BONUS BOOKLET

### CAPITOL FOODS

DOUBLE STAMPS ON WEDNESDAY  
OPEN TIL 9 O'CLOCK EVERY NIGHT  
We Redeem U.S.D.A. Food Stamps

AFFILIATED FOODS, INC.

FARWELL CLOVIS

WE GIVE  STAMPS

WE GIVE  STAMPS

WE FEATURE SHURFRESH MILK

WE FEATURE TENDER CRUST BREAD

## IT'S PERFORMANCE THAT COUNTS



• PHILLIPS 66 TROP-ARTIC HIGH PERFORMANCE MAINTENANCE FREE BATTERY A 66 MONTH LIMITED WARRANTY



• FLAT TOP — NO VENT CAPS — YOU ADD NO WATER

• GREAT RESERVE POWER

• MAINTENANCE FREE LIFE



- Tractor Tires
- Automobile Tires
- Truck Tires
- Batteries
- Air & Oil Filters
- Oils & Lubes



# HELTON OIL CO.

Serving The Texico-Farwell Area