

The State Line Tribune

W. H. GRAHAM, Editor and Owner

Entered as a second class mail matter at Farwell, Texas, under the Act of March 3, 1879.

ISSUED EVERY THURSDAY

Subscription Rates Per Year
Farmer and Adjoining Counties.....\$2.00
Outside this Area.....\$2.50

Health Notes

By Texas Department of Health

AUSTIN.—The four day tumor postgraduate course just concluded in Galveston, sponsored by the State Health Department and the University of Texas Medical School, is an important phase of work being done by the Cancer Control Division of the State Health Department, according to Dr. Geo. W. Cox, State Health Officer.

Special emphasis was placed on neoplasms of the lungs, the thyroid, and the lymphoid system. More than a hundred Texas physicians, both general practitioners and specialists attended the course, and some of the nation's best known cancer authorities participated in the program.

Dr. Arthur Purdy Stout, Professor of Surgery at Columbia University

spoke on "Pathology of Tumors of the Thyroid"; Dr. Don C. Weir, Instructor in Radiology, St. Louis University, discussed, "The Diagnosis, Treatment and Prognosis (Radiology) of Neoplasms of the Lymphoid System"; and Dr. Shields Warren, Director of the Division of Biology and Medicine, Atomic Energy Commission, spoke on "The Medical Aspect of Atomic Bombings."

Other leading tumor specialists who assisted in the course included Dr. C. A. Stevenson, Chief of Radiology, Scott and White Clinic; Dr. Harry Hauser, Assistant Professor of Radiology, Western Reserve University School of Medicine; Dr. John V. Good, Professor of Surgery, Southwestern Medical School, and Dr. W. E. Adams, Professor of Surgery, University of Chicago School of Medicine.

Dr. Cox said other similar postgraduate courses will be held from time to time, to stimulate greater interest in and disseminate a wider knowledge of tumors of all types.

Citrus Crop Now Ready For Market In Texas

COLLEGE STATION.—First official report on the movement and market conditions of the 1948 Rio Grande Valley citrus crop is now ready for growers and members of the fruit and vegetable trade.

This report is issued daily during the market season by the Production

and Marketing Administration, USDA, from its Weslaco fruit and vegetable market news office.

R. E. Winfrey, who has covered South Texas fruit and vegetable markets for many seasons, is in charge of the Weslaco office.

The daily citrus bulletin lists the number of cars leaving the Valley, auction prices at the principal consuming centers, supply and demand and other market conditions.

This market news service can be secured by mail without cost. Re-

quests should be addresses to the Fruit and Vegetable Market News Office, Production and Marketing Administration, USDA, Weslaco, Texas.

RECORDS MUST BE KEPT

Every employer in business and industry must keep a record of each worker's social security account number and report to the Bureau of Internal Revenue the wages paid each calendar quarter.

We Specialize in Irrigation Loans
If It is a Good Loan We Can Make It

ETHRIDGE-SPRING AGENCY

Dan Ethridge Dial 2121 Frank A. Spring
FRIONA, TEXAS

Effective November 1st

All Parmer County dry cleaners met on this date to adjust prices, and all prices were adjusted to the Muleshoe and Hereford levels, as per the Texas Associated Dry Cleaners recommendations.

The new prices will be posted at each place of business by the following dry cleaning establishments of the County:

- THRIFTY CLEANERS, Friona
- DILGERS MODERN CLEANERS, Friona
- ESQUIRE CLEANERS, Bovina
- CITY CLEANERS, Farwell



A sweetheart for a winter start!

Want to get off to a good start? Then let your Conoco Mileage Merchant steer you right...

He'll tell you that when it comes to fast, smooth winter starts, a lot depends on having the right kind of oil in your engine. He'll tell you, too, the right oil is winter-grade Conoco Nth Motor Oil. For two reasons:

First, because winter-grade Nth is specially refined for cold-weather performance. It's lighter... freer-flowing. Saves wear on your

battery... and on your nerves... because it gives you faster starts.

And second, Nth oil extra-protects against "dry" friction starts... saves wear on engine parts... because it contains a special, added ingredient that actually OIL-PLATES metal surfaces. And this extra film of lubricant stays up... won't all drain down, even overnight!

So, if you want to start off right—and right off—on the next wintry morning...



Make a date to Oil-Plate!

Copyright 1948, Continental Oil Company

OUR SPECIALS

Friday & Saturday

COFFEE R & W, Dispenser Free 52c	MILK Carnation, Pet, 2 tall cans 29c
SHORTENING Red & White, 3 lbs. 1.05	FLOUR Robin Hood, 25 lbs. 1.95
TOMATO SOUP Red & White, 2 cans for 15c	SUGAR Pure cane, 10 lbs. 93c

- CHERRIES—Brimfull, red pitted, No. 2 can.....29c
- WAX BEANS—Brimfull, No. 2, 2 cans.....33c
- LIMA BEANS—Green & White, No. 2 can.....29c
- BLACKEYED PEAS—Brimfull, No. 2, 2 cans.....31c
- TOMATO JUICE—Red & White, 46 oz. can.....27c
- APPLE JELLY—Pure, Brimfull, 2-lb. jar.....35c
- ASPARAGUS—Brimfull, No. 2 can.....37c

Home Grocery & Mkt.
YOUR LOCAL RED & WHITE STORE
Texico, N. M.

STEED FUNERAL HOME

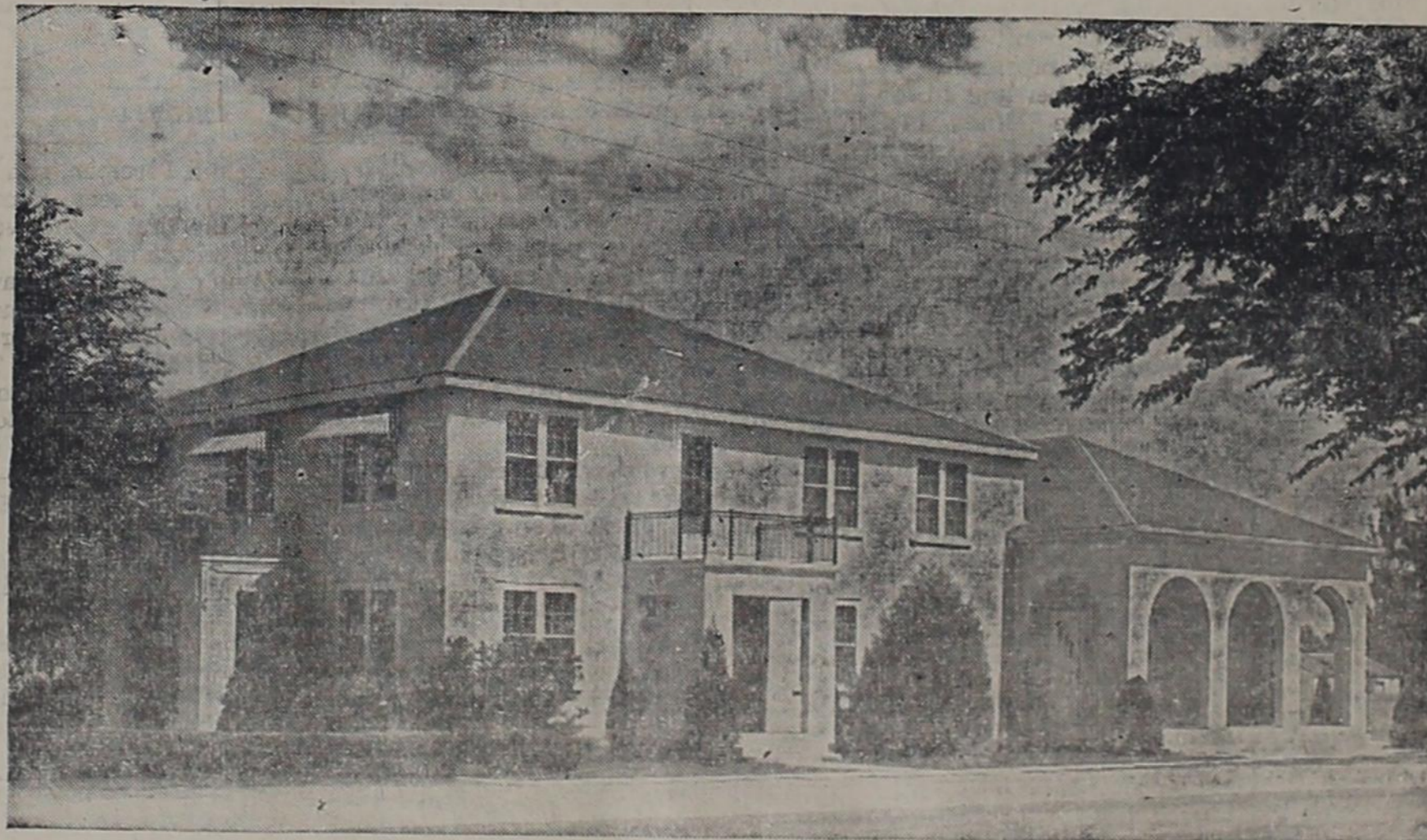

Serving Clovis and Trade Territory for
More Than 30 Years

- FUNERAL SERVICE
- AMBULANCE SERVICE

Phone **14** Phone

STEED FUNERAL HOME

End of North Main Street, Clovis, New Mexico
L. V. SPARKS, Co-Owner and Manager

TALK ABOUT

"QUICK STARTS"



THIS GASOLINE'S GOT IT!

Phillips 66 "CONTROL"* Is The Answer To Why This Fuel Goes Into Action On Those Chilly Winter Days!

You want that car of yours to snap into action, even at 7 A. M. and five above! Then Phillips 66 is the gasoline for you.

There's a reason why it works so well for so many folks—it's controlled to give you high level performance, cold weather or not! Get a tankful of Phillips 66 today and see for yourself.



*PHILLIPS 66 GASOLINE IS ESPECIALLY DESIGNED FOR UNIFORMLY HIGH LEVEL PERFORMANCE ALL YEAR 'ROUND

PHILLIPS 66 GASOLINE



Pecans Have Extra Food Value, Report

COLLEGE STATION.—Beefsteak is good. But there are more calories per pound in pecans. According to

the nutrition experts, pecans have 3,336 calories per pound, while a pound of beefsteak has only 1,635. Turkey follows up a poor third with only 1,060 calories per pound. In other words, says J. F. Rosborough, extension horticulturist of Tex-

as A. and M. College, more calories can be bought for a dollar in pecan meats than in most any other type of energy food. And the next few months of the fall season offer the best opportunity for using pecans in food mixtures at reasonable prices.

Texas will harvest one of its largest pecan crops in history this year—close to 42 million pounds. The recent dry weather has kept their size down a little below average this year, but the meats are plump, rich and oily. Pecan growers who have large quantities of nuts to harvest are interested in reducing the harvest cost as much as possible. A number of growers in Texas have used a mechanical tree shaker. This is a simple bit of equipment that has a fifty foot steel cable and a hook which is fastened around a limb. The cable is attached to a shaft that works off a pulley attached to a tractor. Throwing the cable around the limb of the tree, fasten the hook and put the tractor in gear. The pecan tree does a St. Vitus Dance, and in three to five minutes all the pecans are on the ground. A blueprint of this machine can be secured from county agents

or the Extension Service at College Station, says Rosborough.

These machines will save from a third to a half of the harvest cost, and can be made in any local blacksmith's shop.

Squirrels, and crows gather in quite a bit of the harvest, but a pecan grower with a large crop can well afford to hire a man to keep the crows out with a shotgun. As for the squirrels, metal squirrel guards are available, and when placed around the trunk will keep the little beasts from getting into the tree.

It isn't every year we get a bumper crop of pecans, says Rosborough, so we should take advantage of this year's heavy production, and like the squirrel, store up a supply of the rich, tasty food. Pecans in the shell may be placed in cold storage before the first of January, and held at a temperature slightly below freezing. However, it's more practical to shell the pecans and store the meats. In the freezer locker these meats can be kept as long as two years.

Support your local Chamber of Commerce.

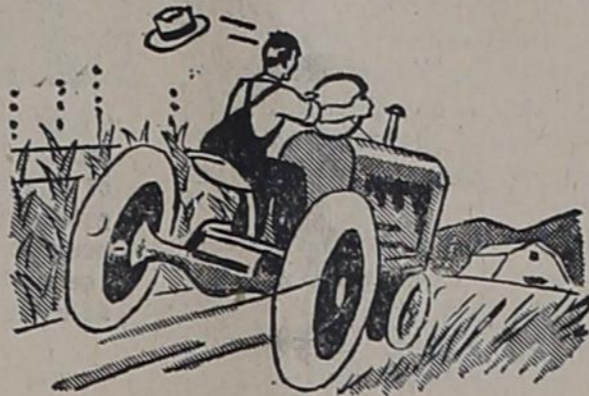

OFF --- LIKE A JACK RABBIT!

Well, maybe your farm machinery won't move quite THAT rapidly after we service it—but it sure will have more power and pep! Remember, the condition of equipment affects the amount of harvest profits, so have it checked and repaired NOW. Call on us for speedy, dependable, economical service. You'll add dollars to your bank roll and save many hours of hard work.

KARL'S AUTO CLINIC

KARL—BUSTER—SMOKEY

Phone 2941

Farwell, Texas

One look!...

One ride!...

You'll know it's...

the modern design for '49 new Hudson

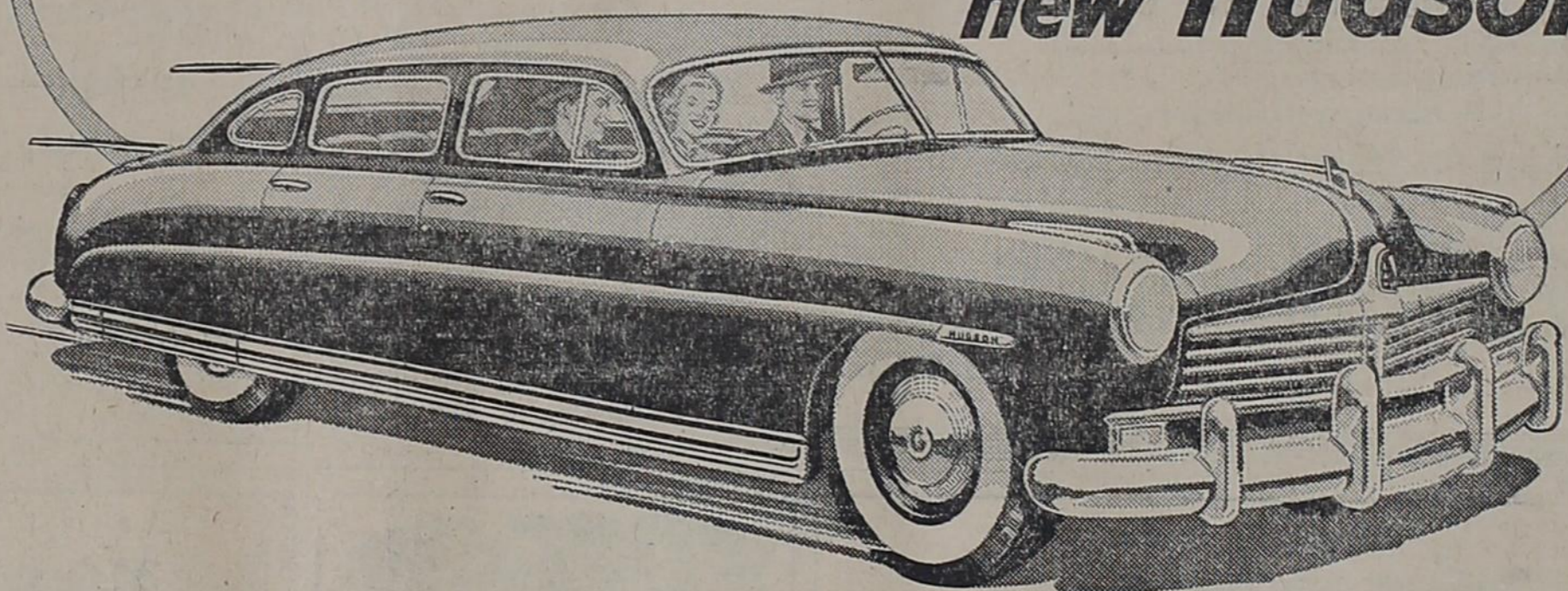

Come in, see the car that's years ahead—drive the New Hudson—experience the amazing roadability, comfort and safety of the only car you step down into!

Here's your chance to get the thrill of a real discovery—to see and feel what one of the great advances in motor-car history offers you.

You'll see a Hudson of distinguished, streamlined beauty and low-built silhouette that is instantly recognizable because it is the natural result of a basically new design principle—a principle that puts this car so far ahead it is a protected investment in motor-car value!

The key to this new design principle is a recessed floor. The New Hudson is the only car you step down into!

By using a "step-down" zone in an exclusive, all steel Monobilt Body-and-frame, Hudson achieves the lowest car on the highway—only five feet from ground to top—while maintaining more head room than in any mass-produced car built today!

But no amount of looking at this amazing car—beautiful as it is—can equal the thrill of a Hudson ride! And you are invited to enjoy that ride today!

Hudson has a smooth, hug-the-road way

of going in cross-winds and on every conceivable kind of highway. When you see the way it takes even the sharpest curves, you'll know once again that this car has "The modern design for '49"—and for years to come!

Hudson's remarkable ride is largely due to the fact that its "step-down" design provides the lowest center of gravity in any American stock car—yet road clearance is ample! It is a widely recognized fact that the lower to the ground a car can be built, the more stability it will have and the safer it will be.

You sense a delightful conformity to the road the minute you begin your ride, and this stability, plus the protection of riding encircled by a sturdy box-section steel frame, is a grand experience in serene, safe well-being.

This grand feeling is further heightened by the remarkable ease with which this car is controlled. You enjoy this generous roominess in complete relaxation as the New Hudson glides smoothly along.

We cordially invite you to see and drive the New Hudson, to thoroughly enjoy the ride that comes only with "The modern design for '49!"

*Trade-mark and patents pending.

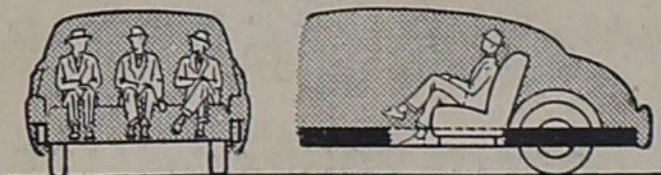

HUDSON FLOORS are recessed down within the frame (as shown above), seats are lowered, so you get more than ample head room in this car with the new, lower center of gravity.

YOU RIDE DOWN within a base frame (as shown above), and rear seats are positioned ahead of the rear wheels so that full body width becomes available for wonderfully roomy seats. Box-section steel girders completely encircle and protect the passenger compartment.

TRY AUTOMATIC GEAR SHIFTING in forward speeds as provided by Hudson's Drive-Master transmission—by far the easiest of all ways to drive. You can accelerate as long and as fast as you like in pick-up gear, then lift your toe momentarily, and you're in high. The shift into high comes only when you are ready! Button control on the instrument panel provides instant change to conventional driving if ever desired. Drive-Master transmission is optional on all New Hudsons at small extra cost.

The only car you step down into



NEW Hudson

WE INVITE YOU TO COME IN FOR A THRILLING DEMONSTRATION OF THE NEW HUDSON

HARDAGE HUDSON COMPANY

FARWELL, TEXAS

MERIT FEED

COME IN AND GET OUR PRICES

ON ALL FEEDS, SALT, MEAL AND CAKE

Wholesale - Retail

WE DELIVER

CAWLEYS RAT POISON

RAY MEARS Feed & Produce

Phone 2941

Farwell, Texas



ROUGH LUMBER \$3.00 per hundred, Monitor windmills and repairs; sucker rod, well cylinders, steel towers, bathtubs, commodes, kitchen sinks, shower baths, pipe fittings, lead, okum, fiber soil pipe, used 1/2-ton power lift, \$25. See Stephens "The Rough Lumber Man", 120 Sheldon, Clovis. 50-tfc

SUBSCRIPTIONS WANTED—Marshall Deaton—a shut-in—solicits your "new" and "renewal" magazine and newspaper subscriptions. To order: Simply write title of publication wanted on a postal card and mail to: Marshall Deaton, Black, Texas, Marshall will gladly furnish Publisher prices and any other information desired. Thanks! 47-tfc.

FOR SALE—MTA Minneapolis—Moline tractor with 4-row lister-planter; one 1 1/2 ton International truck. Would consider trade for cattle. Graham Thornton, 1 1/2 miles north, Farwell. 1-3tp.

FOR SALE—Long wheelbase 1935 Chev. truck, good motor, in fair condition. See it at Glover's Shop, Bovina. 1-3tp.

WANTED—House keeper, to care for three year old boy, and keep house. Good salary, room and board, with weekends off if preferred. Would consider someone to work from 8 to 4 during school days. Mrs. C. E. Sanders, Farwell High School, or phone 2591. 2-tfc.

FOR SALE—9-ft. electric Coldspot refrigerator; 1 gas cookstove range, first class condition. See R. L. Green 1 mile west Hub store. 2-3tp.

FOR SALE—200 gal. Butane tank complete with all fixtures, such as little valves, clocks, gauges, etc. Price \$49.98 FOB in the ground in my back yard. Bill Hall, Farwell. 3-tfc.

FOR SALE—1948 model IHC 12-foot self propelled combine. also one 1948 model Co-Op, 12-foot self propelled combine. Less than new price. Write or see W. W. Cannon, Box 193, Hale Center, Texas. 2-3tp.

320 A. FARM. Beautifully improved. 160 a. in cultivation, 160 a. in extra good grass. Very nice, neat modern home. REA. Good barn and granary. Other outbuildings. All fenced and cross fenced. Only four miles from Bovina, on school and mail routes. 60 a. summer tilled wheat. All goes for only \$60.00 per acre. 320 A., about 280 a. in cultivation, 140 a. in summer tilled wheat, eight miles from Bovina. Light improvements. All goes at \$50.00 per acre. 160 A., two miles from Bovina. All in cultivation. \$55.00 per acre. **O. W. RHINEHART** Next Door To Hotel Bovina, Texas. 2-tfc.

FOR RENT—Business location in Texico, just north of Red Cross Pharmacy. See Rip Snodgrass, at Electric Shoe Shop. 2-tfc.

SEPTIC TANKS and cess. pools cleaned. Phone 200, Portales, N. M. 2-3tp.

FOR SALE—Quarter section of land, within 2 miles of Friona. Price \$65. per acre. See Us For Farm And Ranch Lands. M. A. Crum, Friona. 2-3tp.

FOR SALE—2 practically new, galvanized grain bins, 1,000 bushel capacity each. Mrs. George Reisinger. 3-1tp.

FOR RENT—Box cars for grain storage. See Jack White, Texico. 2-2tp.

FOR SALE by Methodist Church at Oklahoma Lane: 1 double garage, 18x26, frame building, weather boarded and one coat of stucco. Good roof, ceiling inside, one partition, sealed on both sides. Two windows, 24x24. Two five-panel doors. One slab door. On concrete foundation. Price \$500.00. Also, one barn, 12x28. Boxed and stripped with sheeting on rafters, covered with sheet iron. One end 10x12, is floored. Two stanchions in center part. Part of the other end is floored. On concrete foundation. There is some fencing,

both 1x6 rough and some palings. Price \$250.00 See Building Committee, J. H. McDonald, chairman; Lee Jones, treasurer; Tom Foster. 2-3tp.

FOR SALE—Three bedroom house in Farwell, located on three lots. Ebb Randol, Muleshoe. 3-3tp.

Farm Cash Income Is Down From Sept. '47

AUSTIN—Texas farm cash income totaled \$230,550,000 in September, climbing 24 per cent above August, the University of Texas Bureau of Business Research reported.

In comparison with September of 1947, farm income slid 5 per cent, reflecting decreased sales of cotton, wheat, hogs, sheep, and mohair.

Farm income stepped up sevenfold from August in Trans-Pecos, and more than doubled in Red Bed Plains and Southern High Plains.

On the other hand, farm income decreased sharply from August to September in the Lower Rio Grande Valley, Southern Texas Prairies, South Texas Plains, and Coastal Prairies.

Cotton brought Texas farmers \$120,063,000 in September, for the greatest source of income. Second, cattle sales totaled \$27,446,000.

The Grand Prairies District turned in \$80,416,000 in September, and the Red Bed Plains' income, totaling \$26,721,000, was second highest in the State.

From a year earlier, farm income stepped up from 2 to 45 per cent in the Trans-Pecos District; East Texas Timbered Plains, Red Bed Plains, Western Cross Timbers, and Black and Grand Prairies. Other districts turned in decreases from a fractional dip in Edwards Plateau to an 85 per cent drop in the Lower Rio Grande Valley.

Postal Receipts Rise In Texas Offices

AUSTIN—Postal receipts in Texas rose 8 per cent from August to September, the University of Texas Bureau of Business Research reported. Receipts climbed 19 per cent from a year earlier to total \$3,073,857 in September 1948.

The Bureau's index of postal receipts, adjusted for seasonal variation, gained 5 per cent from August and 19 per cent from September 1947 to 255 per cent of the prewar base period (1935-39).

McAllen turned in the greatest gain in postal receipts over the month, increasing more than threefold. Seguin receipts rose 39 per cent; Midland, 25 per cent; Orange and Greenville, 24 per cent; and Palestine, 21 per cent.

Reversing the upward trend, receipts in Edinburg and Nacogdoches fell 20 per cent from August; Lufkin, 19 per cent; and Texas City, 17 per cent.

Compared to September 1947, McAllen receipts rose more than three times for the greatest gain of the year. Tyler followed, with a 52 per cent rise; San Angelo, 45 per cent; Borger, 15 per cent; Seguin and Austin, 31 per cent; Big Spring, 28 per cent.

Declines in postal receipts were reported by Del Rio and Lockhart, 6 per cent; Orange, Pampa, and Snyder, 3 per cent; Texas City, 1 per cent. New Braunfels and Texarkana slid fractionally in a year's time.

Careful planning, wise buying and good cooking can do much to hold down food expenses in the family, but even these may not outweigh the expense of catering to whims and special tastes.



TROUBLE IS HE'S INELIGIBLE . . . Any football coach might be excused for going dreamy-eyed over the idea of getting a tackle the size of this Kodiak bear, which is what these members of Brown university's gridiron staff are doing. This nine foot four inch stuffed specimen was presented to Brown by the school's Midwest alumni. Coach Rip Engle (second from left) probably is thinking that the bear would be a bear at backing up the line.

Summary Released On Cotton Machinery

COLLEGE STATION—A summary of the best recommended practices in the mechanized production of cotton in Texas has just been released by the Texas Agricultural Experiment Station.

Bulletin 704, by H. P. Smith, research agricultural engineer of the Texas Agricultural Experiment Station, and D. L. Jones, superintendent of the Lubbock Experiment Station, presents highlights of cotton production and shows how mechanization

has been developed to meet these problems.

Early Texas farmers produced cotton with the hand hoe and the sweep stock. Riding mule-drawn planters and cultivators were not developed until the 1880's and 1890's.

Outstanding progress has been made in mechanization since the introduction of the row-crop tractor about 25 years ago. Tractor-mounted middlebreakers, planters and cultivators were developed about 1930. Though strippers and pickers were experimented with nearly 100 years ago, there was little progress in their use until attention was given

to the effect of varietal characteristics on their performance.

This bulletin, "Mechanized Production of Cotton in Texas," lists each phase of Texas cotton production and discusses the various labor and time-saving machinery which has been developed to handle it. Fifty-five illustrations show these mechanized tools and their relationship to cotton production problems.

Still, if a woman doesn't have a strong sense of intuition, how is it that she knows long before a man does, what he is going to do?

DR. B. R. PUTMAN
OPTOMETRIST
Muleshoe, — Texas

Announcing

The addition of WES-TEX to our line of quality feeds. Come in and compare price and quality.

Wes-Tex
Lay mash, 18% prot. . . . \$3.95
Dairy feed, 17% prot. . . \$3.90

Let us grind and mix your grain with Purina concentrates, using tested and approved Purina local grain formulas. Don't forget Chow-Mix for quality and economy. Solve your feeding problems at home.

SEE US FOR
Cake or Meal
Bran or Shorts
"One Sack or One Thousand"

FARMERS SUPPLY COMPANY
"Inspection Invited"

Our attendants are so doggone friendly that they're liable to clean your shoes while you're getting a tankful of that good GULF gasoline. Try our one-stop service.

Washing And Greasing Our Specialty

Gulf Service Station
Phone 2471 Farwell, Texas

SHOP ROTH'S AND \$ SAVE \$

You will always find bargains at our store every day in the week. But as a special inducement, we are featuring at least two extra special bargains at our store each day. It will pay you to visit our store regularly for real savings.

ROTH'S Grocery and Service Station
Texico, N. M.

\$1900

THE COST OF YOUR COMPLETE BUILDING STRUCTURE ABOVE FOUNDATION.

This includes, receiving built sections, windows, roofing, and nails. Less plumbing, wiring, and any equipment.

Come and get our low cost, complete building estimates. Have your house ready for renting income.

For further information inquire at the Farmers Supply Co., Texico, N. M.

??? WE ARE AVAILABLE AT ALL TIMES

The Henderson - Getz Co.
Farwell, Texas

FREE AIR

HOWDY FOLKS: While placing flowers on a grave, a man saw an old Chinese placing a bowl of rice on a nearby grave and cynically asked, "When do you expect your friend to come up and eat that rice?"

The Chinese replied with a smile, "Same time your friend come up to smell flowers."

Snob: "My ancestors came over on the Mayflower."
Snubbed: "Good thing they did wasn't it? The immigration laws are so much stricter now!"

No joke—you will like our friendly one-stop service. We will keep your car full of the best gas and oil and we take small things like headlights and windshields in to consideration—Drive in today

W. H. SPURLIN STATION
PHILLIPS 66 PRODUCTS
Farwell Texas

You! CAN HAVE SAFE WINTER DRIVING...

Icy roads and frosty windows make winter a hazardous time for driving. Be smart—let us service your car so you won't meet the usual winter emergencies. We will change the oil for split second starting and you'd better let us check your heater and defroster too. Yes sir, we can make your winter driving as safe as summer driving so bring your car to us.

PACE BROS.
Texico Hotel Bldg.
Phone 2321 Texico N. M.

BORDER THEATRE
TEXICO-FARWELL
Phone 2351
Open Saturday and Sunday at 2:00 p. m.
WEEKDAYS, 7:00 P. M.

THURSDAY -- FRIDAY
Mom, Pop and all the Kids for \$1.00

BLOOD AND SAND

SATURDAY ONLY
Children Under 12 Free
To Afternoon Matinees
Courtesy Texico-Farwell Merchants

TIM'S IN THE SADDLE and **READY FOR ACTION**
The **ARIZONA Ranger**
with JACK HOLT • NAN LESLIE
RICHARD MARTIN • STEVE BRODIE

ALSO

BETTY GRABLE VICTOR MATURE CAROLE LANDIS
I WAKE UP SCREAMING

SUNDAY -- MONDAY
in **CINECOLOR**
COLUMBIA PICTURES presents
Randolph SCOTT
Marguerite CHAPMAN in
CORONER CREEK

TUESDAY -- WEDNESDAY
CORNEL WILDE
And GINGER ROGERS
IN
It Had To Be You

Bovina Happenings

Jessie McSpadden

Mr. and Mrs. Reagan Looney returned the past weekend from a hunting trip to the mountains.

Mrs. Charles Ross returned home Friday from Fort Worth, where she attended Grand Chapter of the Order of Eastern Star.

Mr. and Mrs. Odis White attended the football game in Canyon, Friday.

Mr. and Mrs. Steve Calhoun had business in Clovis, Friday.

Mr. and Mrs. Steve Calhoun and son, Leslie, spent last week in Las Cruces with their son and family.

Leroy Delashaw and family of Lubbock spent last weekend with his parents, Mr. and Mrs. Roy Delashaw.

Mrs. Geo. F. Trimble and daughter, Loyce, spent the weekend in Mobeetie, with her parents, Mr. and Mrs. Meeks.

Mr. and Mrs. Ike Quickel are visiting in Oklahoma this week.

Mr. and Mrs. Wilbur Charles returned home Friday from a visit in Oklahoma.

Mrs. T. G. Hudson, Mrs. Emmett Tabor and Mrs. Tom Hudson shopped in Clovis, Friday.

Patsy Loflin, nee Lou Williams, Mrs. Joe Wilson and Mrs. Paul Jones attended business and shopped in Clovis, Wednesday afternoon.

Mr. and Mrs. Larry Nolan, of Denver, and Mrs. Aubrey Sprawls, of Farwell, visited Tuesday afternoon with Mr. and Mrs. Al Berggren. Mrs. Nolan will be remembered as the former Madeline Lambert, a former resident of Bovina.

Bill Delashaw has returned home from Wichita Falls, where he has been in a hospital, undergoing major surgery.

The enlargement campaign at the First Baptist Church began Monday evening. Next Sunday a religious census will be taken. The Thanksgiving revival starts Nov. 25.

ANNIVERSARY IS NOTED
The Joe Jarrels celebrated their 25th wedding anniversary this week. Their children from Lovington, were with them. Daughter Jean showed their male Pekinese at a dog show in Lubbock recently, where he took first in his class and was rated the best of the breed.

WCS HAS MEETING
The WCS met at the Methodist Church for week of prayer service on Wednesday, Oct. 27. A covered dish luncheon was served at noon. A program was given including solos, quartets, group singing and several interesting talks on missions.

DINNER HELD TUESDAY
Tuesday evening, in the home of Mrs. T. G. Hudson, Jr., Mrs. Hudson was honored by her friends with a covered dish dinner, in celebration of the honoree's birthday.

The house was decorated in the traditional Halloween colors, with spooks and streamers all over the place. After dinner the guest enjoyed table games.

Attending were Mes. Paul Jones, A. M. Wilson, Odis White, Emmett Tabor, Geo. Trimble, R. C. Martin, Nat Read, Joe Wilson, Byron Turner, Pete Davies, Harold Brown, Jess Walling, Ronald Berggren, Jessie McSpadden, and Miss Loyce Trimble.

MRS. THORNTON HOSTESS
The Bovina Women's Study Club met October 28 at 3 p. m. in the home of Mrs. Wm. Thornton with Mrs. Otho Hammonds as co-hostess.

Members answered roll call with

WE REPAIR SHOES
Keep your shoes in good repair by bringing them to us regularly. Fair Prices—Prompt Service

Electric Shoe Shop
Next Door to Texico Postoffice

When Your Back Hurts
And Your Strength and Energy Is Below Par

It may be caused by disorder of kidney function that permits poisonous waste to accumulate. For truly many people feel tired, weak and miserable when the kidneys fail to remove excess acids and other waste matter from the blood.

You may suffer nagging backache, rheumatic pains, headaches, dizziness, getting up nights, leg pains, swelling. Sometimes frequent and scanty urination with smarting and burning is another sign that something is wrong with the kidneys or bladder.

There should be no doubt that prompt treatment is wiser than neglect. Use Doan's Pills. It is better to rely on a medicine that has won countrywide approval than on something less favorably known. Doan's have been tried and tested many years. Are at all drug stores. Get Doan's today.

DOAN'S PILLS

a rule in parliamentary law. Parliamentary procedure was discussed by Mrs. Arnold Hromas.

Mrs. David Carson was in charge of a parliamentary quiz that was both interesting and instructive.

After several minutes of round-table discussion, refreshments were served to Mes. David Carson, Arnold Hromas, Lloyd Battey, A. B. Wilkinson, Aubrey Rhodes, Otho Hammonds, Clarence Jones, Reagan Looney, Bill Kyle and the hostess.

BUILDING IS MOVED

The second war surplus building to be received recently by the local school was moved from Pampa last week and is now on its foundation. It will be used as a shop for the vocational ag classes. Saturday, Supt. Cherry and Mr. Berrybill went to Lubbock to a surplus commodity sale and got a good deal of material

for the shop. The cafeteria floor is being run this week.

Sirois Named Assistant Freight Agent, S. F.

AMARILLO—George Jacob Sirois has been named Assistant General Freight Agent of the Panhandle & Santa Fe Railway at Amarillo, H. C. Vincent, traffic manager, reports.

He will take over the duties of J. G. Roberts, who has moved into the vacancy created by the recent promotion of Ed Doud to Assistant of the vice president in Chicago. Roberts' promotion does not involve a title change.

Sirois, 48, was born in Altoona, Kan., and started to work for the Santa Fe in 1920 as a mail clerk in the audit office at Topeka. He advanced to claim investigator and

head local revising clerk in the audit department before transferring to traffic work in 1936. He has held the positions of quotation clerk, tariff clerk and rate clerk previous to his appointment as chief clerk of the freight traffic manager at Topeka last August, giving him a broad background in railroad rate matters. Sirois' promotion was effective October 16.

DON'T TAKE CHANCES

Business firms which cash checks for individuals are taking chances when they accept social security cards for identification. The cards are of value only in maintaining wage records to determine the amount of retirement and family insurance which workers earn.

Peach Tree Borer Does Much Harm

COLLEGE STATION.—It's the peach tree borer again. He does an awful lot of damage, but it doesn't take much to stop him before he gets started. And this is the time of year he starts working, says C. A. King, associate extension entomologist of Texas A. and M. College.

Just clear the grass and weeds from around the tree trunk and build the ground level up a little. Pour one-half pint of diluted ethylene dichloride emulsion on the ground around the mature bearing trees. For the younger trees just 2 to 4 years old, use only one-fourth of a pint, and cover the liquid with a few shovelfuls of dirt.

You'll find directions for diluting this stock solution on the manufacturer's container. And the material may be applied any time after the leaves shed in the fall until early April if the temperature is above 45 degrees and the ground is not too wet.

Another good control of the peach tree borer is paradichloro-benzene crystals. Just break the soil crust from 15 to 18 inches around the tree and clear out the grass and weeds. Then sprinkle the crystals in a circle around the tree about two inches from the base. One ounce is enough for mature trees, but sometimes one

and a half ounces is needed for extra large trees. For trees 3 to 5 years old use three-fourths of an ounce, and for younger trees sprinkle around about one half ounce.

Cover the crystals over with soil as soon as they have been sprinkled around, and pack the dirt with a shovel. The best time of year to apply these crystals is between October 20 and November 15.

After about six weeks, tear down the mound of earth and remove the crystals, says King.

Either the ethylene dichloride or the paradichlorobenzene crystals will give a good control of the peach tree borer.

SKATE FOR HEALTH

Hillcrest Roller Rink, Clovis, N. M., open 7 PM to 10:30 PM. Wednesday and Thursday nights open for private, schools or civic organization parties. Everyone welcome. Sunday afternoon skating 1 to 4:30 PM.



Take a Peek at our **FOOD SPECIALS!**

Foods that mean better health for your family and more appealing winter meals are yours at economy prices here. Start today to saving on all food for health and better eating. Shop here where you can fill your market basket to the brim... yet not upset your food budget by one single penny.

Loflin's Grocery & Market

BOVINA, TEXAS

S. E. Cone Grain & Seed Co.

PHONE 2252
BOVINA, TEXAS

- | | |
|-----------------------|----------------------------|
| Ayers 16% Dairy Feed | RCA 20% Egg Mash |
| RCA 24% Dairy Feed | Ayers 18% Egg Mash Pellets |
| RCA 18% Dairy Feed | Chick Scratch |
| 9% Protein Sweet Feed | Hen Scratch |
| Reg-N-Hog Supplement | RCA Egg Mash Pellets |
| Hog Fattener | Show Animal Supplement |
| Horse And Mule Feed | RCA Egg Mash Supplement |
| Rolled Barley | 25-lb. Bags Chick Starter |
| Ground Barley | 25-lb. bags Growing Mash |
| Yellow Corn | 25-lb. Bags Ayers |
| Yellow Corn Steel-Cut | 18% Egg Mash |
| Chops | 25-lb. Bags RCA |
| Whole Oats | 20% Egg Mash |
| Cottonseed Meal | 25-lb. Bags Chick Scratch |
| Shorts (Gray) | 25-lb. Bags RCA |
| Wheat Bran | Hen Scratch |
| Chick Starter | |
| Growing Mash | |
| Ayers 18% Egg Mash | |

Your Business Is Appreciated

FRIGIDAIRE AUTOMATIC WASHERS
FRIGIDAIRE IRONER
FRIGIDAIRE ELECTRIC RANGES
DEEP-FREEZE HOME FREEZERS

GAS RANGES
GAS HEATERS, Vented and unvented
BUTANE, PROPANE GAS, In bottles or delivered to your tank.

GRAIN ELEVATORS
GRAHAM-HOEME PLOWS
SCHAFFER ONE-WAY PLOW

PLUMBING, Including bathroom fixtures
cast iron drain, pipe and fittings.
WATER HEATERS and FLOOR FURNACES
FURNITURE AT BARGAIN PRICES

WE CONTRACT PLUMBING

C. R. Elliott Company

Bovina, Texas

To Relieve Misery of **COLDS** take 666
LIQUID OR TABLETS - SAME FAST RELIEF



SAFEGUARD YOUR HOME WITH A NEW ROOF

Does your room need repair or replacement? We are ready to fill your order for roofing material promptly. You can select from a variety of designs in both roll roof and shingles. One of our colorful, attractive patterns will add new beauty to your home as well as provide full protection against both fire and water. Safeguard your home with a new roof. Order from us today.

Cicero-Smith Lbr. Co.

Bovina, Texas



For Winter Evenings at Home

THE CHERFUL, friendly warmth of just-right electric lighting and the world of entertainment that's yours from an electric radio-phonograph... there's nothing more needed to make an evening at home enjoyable.

Now, with dependable electricity lower than ever before in cost, more and more folks are turning to low cost electric service to make their homes more enjoyable. Look around YOUR home and see how many MORE places Reddy Kilowatt can step in to help you to better living... electrically. You'll be surprised.

SOUTHWESTERN PUBLIC SERVICE COMPANY

24 YEARS OF GOOD CITIZENSHIP AND PUBLIC SERVICE

BEST BUY?
IT'S THE
Fort Worth Star-Telegram
BARGAIN DAYS

The Daily and Sunday reduced from \$18 per year to—
\$13.95

The Daily without Sunday reduced from \$45 a year to—
\$12.60

Not only the best Newspaper buy, but a saving to you of \$4.05 on a full year subscription. Why wait longer? See your nearest Home-Town Agent for full information on this Special Offer, or order direct today while these low rates are effective.

The Offer Expires December 31, 1948

Get the paper which will please the entire family.
That paper, of course, is . . .

The
Fort Worth Star-Telegram
LARGEST CIRCULATION IN TEXAS

pointed out. With the current high cost of clothing, more and more women are seeking training in clothing construction.

Home economics teachers who instruct in clothing and textiles in high schools are eligible for the fall seminar series.

Forty-Five Counties Send Tots To Warm Springs Center

GONZALES.—Texas' own warm springs treatment center for crippled children is now doing its part in alleviating suffering and physical damage caused children stricken by polio in the current epidemic. Children from forty-five Texas counties are now being given treatment at the Gonzales Warm Springs Foundation hospital.

Requests for beds at the Foundation are steadily increasing as hundreds of those stricken with polio this year begin their long convalescent and rehabilitation period. Complete care is offered at the Warm Springs treatment center under the direction of an active staff of 21 outstanding doctors. Skilled nurses, physical therapists and other technicians

at the Foundation work under the guidance of Dr. Peter M. Keating, resident medical director, who is well known in medical circles of the nation.

"Every Texan can be proud of the Gonzales Warm Springs Foundation and the work it is doing," Ross Boothe, president of the charitable organization said. "Our hospital is approved by the American College of Surgeons and our work has the backing of leading health agencies and organizations. The Foundation is now placing its full facilities at the disposal of every county in the state, for the use and benefit of physically handicapped children."

"The purpose of the Foundation is to provide the best facilities for the treatment and care of crippled children," Boothe continued. "The services of the Foundation are available to all agencies working for the betterment of crippled children, as well as to individuals."

Since opening in 1914 with two buildings and 26 beds, the Foundation has been expanded until now it has six major buildings and 110 beds.

Trading on the Chicago Board of Trade began its second century this year.

PROGRAM IS BROADENED
AUSTIN—Would you like to know how to write, or how to play football? The University of Texas Speaker's Bureau is the organization to contact.

With a broadened program this year under the guidance of Speech Instructor Guilford Jones, the Bureau is offering to arrange speakers on a variety of topics for organizations all over the state.

In previous years, speech students have handled most of the assignments, but faculty members will help out this year, delivering addresses on topics in their particular fields.

A brochure of suggested topics will be mailed to organizations through-

out the state. Tentatively it includes the following topics: similarity of American and Russian people, Latin-American culture, Inter-American relations, visual education, news writing and other phases of journalism, municipal traffic control problems, and football.

"KING OF THE BABY SITTERS"
* * * He's Frank B. James, 29 year old Navy veteran and president of Baby Sitters, Inc. Learn what to look for when hiring a baby sitter. You'll find this and many other feature stories in The American Weekly That Great Magazine Distributed With Next Sunday's Los Angeles Examiner.

COL. DICK DOSHER
Licensed Auctioneer
Farwell, Texas

There Is No Substitute For Results
PHONE 2501 FOR SALES DATES

FARM Auction SALE



Due to the fact that I am moving from my present location on the farm, I will have a general clean-up sale at my place located 6 miles west of Lazbuddy, 12 miles north and 1 mile east of Muleshoe or 20 miles east of Farwell, on—

Tuesday, November 9
SALE STRATS AT 10:00 A. M., SHARP

LIVESTOCK	SHOP EQUIPMENT	HOUSEHOLD GOODS
2—Jersey cows, 4 and 7 yrs. old. 1—Sadde mare, in foal.	1—50 lb. Myers trip hammer, 2 hp motor. 1—14 in Buffalo blower and forge, one-half hp motor. 1—225 lb. anvil. 1—Drill press, 28 in., 1 hp motor. 1—two-rock emery stand, half hp motor. 1—6 in. post vise. 1—Blacksmith post shears. 1—Steel siack tub, 4 ft. square. 2—Steel saw horses. 2—Steel welding tables, one with vise attached. 1—Schow disc roller, new, 1 1/2 hp motor. 1—Disc grinder with emery, new, 2 hp motor. 1—Marquette electric welder, 250 amp. 1—New Smith Gen., type D, 30 lb. pressure. 1—Smith life time torch, 5 welding tips, one cutting assem., set gages, Arico. 1—12 battery battery charger. 1—M-W air compressor. 1—Rip saw, 10 in., table and 1/2 hp motor. 1—1/2 hp motor. 1—1/4 hp motor. 1—Work bench with two vises. 1—Transmission grease pump. 3—Battery fence chargers. 1—Power paint and grease gun 1—Maytag motor.	1—IHC deep freeze, 11 ft. box, only one year old. 6—Electric brooders. 1—Leonard Piano. 1—Bed room suite.
FARM EQUIPMENT	CHICKENS	MISCELLANEOUS
1—1936 Model G John Deere tractor, complete with lister-planter attachment, 4 row. 1—Four-row steel knife sled. 1—Four-row knife sled attachment for tractor. 1—Two-row John Deere cultivator. 1—1947 Ford tractor and lister. 1—Mower for Ford tractor, 7 ft. cut. 1—Blade for Ford tractor. 1—V ditcher for Ford tractor. 1—Cultivator for Ford tractor. 1—Tool bar for Ford tractor. 1—IHC 4-bar rake. 1—Roeme plow, Dempster. 1—2-row stalk cutter, Avery. 1—6-ft Emerson one-way, 26 in. discs. 1—Alfalfa tiller, 10 ft. 1—Hay bailer, Anarbor. 1—New Holland bailer, 1946, 75 model. 1—550 gal. gas tank and pump. 1—150 gal. underground butane gas tank. 1—Steel rack for gas tank. 2—Steel water tanks. 1—3 bottom IHC No. 9 breaking plow 1—Set tractor weights, 500 lbs. 2—16 in. tractor rims. 4—15 in. tractor rims. 2—17 in. Chevrolet pickup wheels. 2—20 in. Chevrolet truck wheels. 2—4 wheel, two-bale cotton trailers. 1—2 wheel two-bale trailer, 20 in., 10 ply tires.	100—White Leghorn and White Rock hens.	2—Switch boxes. 1—Set standard dies, 3/4 in. 1—Set standard dies and SAE together. 1—Lot of welding rod. 1—Lot of bronze welding rod. 4—Grease guns. 1—Wheel barrow. 1—Lot of bolt dies. 1—Spray gun. 1—One ton boomer winch. 1—Portable drill. 1—Electric drill, 1/2 in. 1—Lot of drop lights. 1—Lot of steel bits, all sizes. 1—Welding hood and goggles. 60—Irrigation tubes. 2—Steel swings for kids. 300—Feet 14-2 Romex wire. 300—Feet 10-2 Romex wire. 1—Stock saddle. 1—Kid saddle.
		SHOP BUILDING
		1—30x40 shop building, frame and sheet iron construction.
		FEED
		1000—Bales pea green alfalfa hay. 2000—Bundles African millet butts, good feed.

Clothing Construction Tips Offered, Tech

LUBBOCK—Trends in clothing construction, which will save sewing time and yet produce better tailored garments, will be stressed in the fall clothing seminar series at Texas Tech college for high school home economics teachers in Lubbock's immediate vicinity.

Miss Mabel Erwin, head of the clothing and textiles department in the home economics division, is conducting the seminar scheduled from 9 a. m. until 11:30 a. m., on Saturdays, at the college home economics building.

Short cuts and efficient organization without sacrificing correct styling and finish is most important to "home sewing" today, Miss Erwin

FOR SALE:

320 A. FARM, NORTHEAST FARWELL
 160 A. FARM—NORTH WEST CAMP SCHOOL.
 2-ROW BINDER, IHC
 BROADCAST BINDER, 10-FT., IHC
 120 A. FARM—AT IARIAT TEX.
 5-ROOM MODERN HOME IN TEXICO, N. M.
 MODERN 3-ROOM HOUSE, TEXICO
 3 LOTS IN FARWELL, WORTH THE MONEY
 5-ROOM MODERN HOME IN FARWELL

BOOK YOUR FARM SALE WITH US
 —WE BUY CATTLE—
 —WE WRITE HAIL INSURANCE—

Farwell Real Estate & Commission Co.
 DOSHER—FRANCIS Phone 2501, Farwell

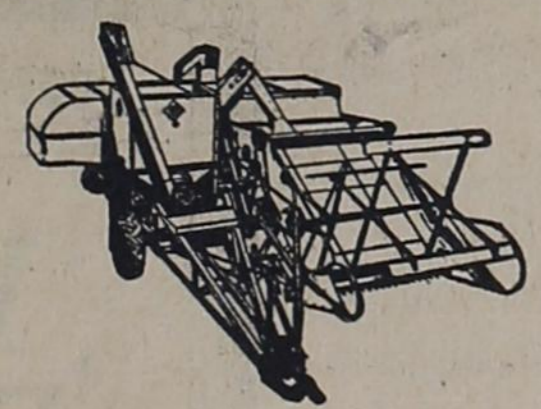

A. C. COMBINE . . .

- REPAIRS
- PARTS
- SERVICE

Frank Seale Equipment Co.
FARWELL, TEXAS

THE BAPTIST LADIES OF LAZBUDDY WILL SERVE GENEROUS LUNCH AT THE NOON HOUR
Plenty of Free Coffee
TERMS CASH—No property to be removed until settled for with sale clerk

M. E. HEADY, Owner

Col. Dick Doshier, Auctioneer

Orval W. Francis, Clerk

Science and Religion

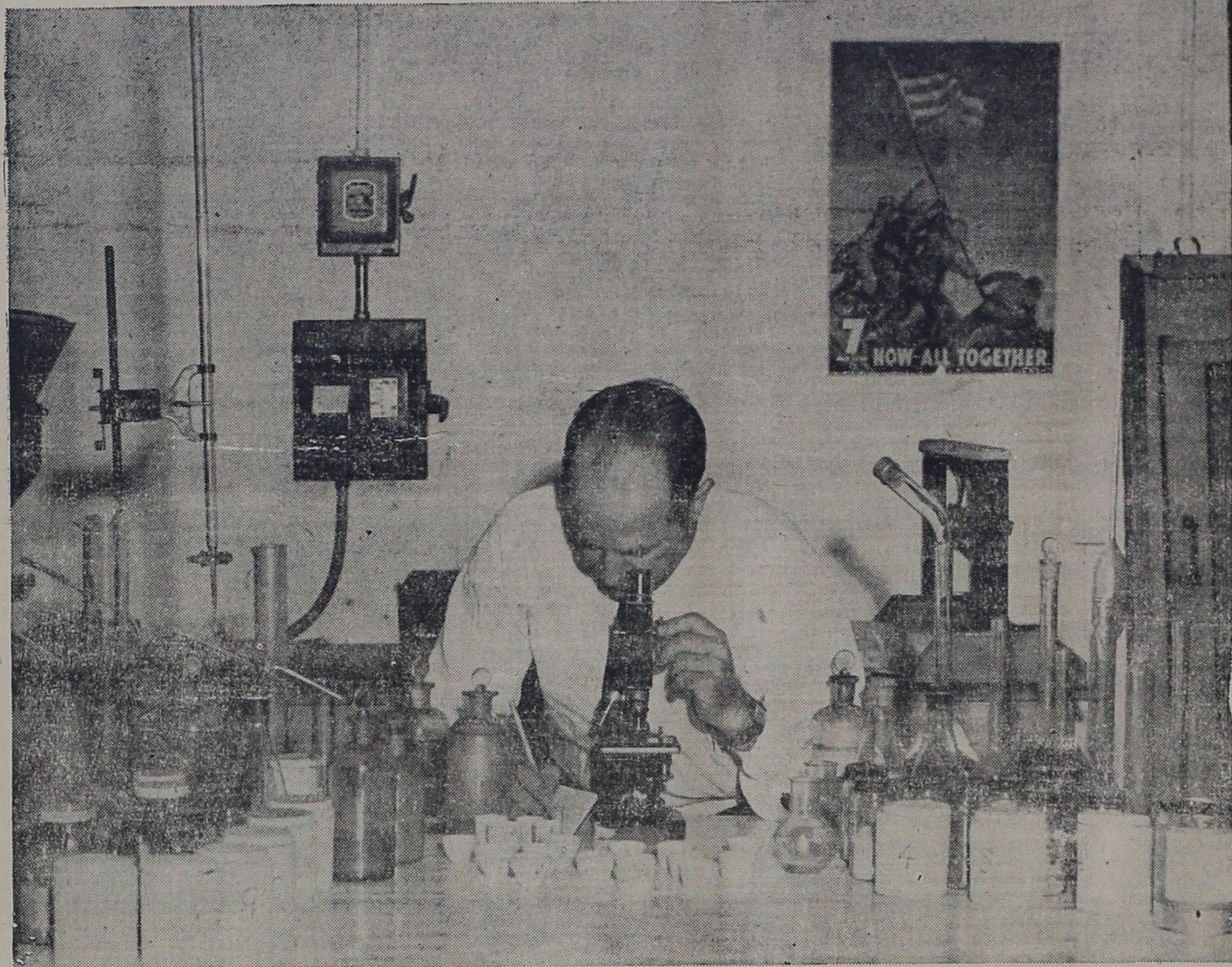

TRUE religion and true science never conflict. God does not contradict Himself. His words and his works harmonize. It is true that both have been misunderstood. Our knowledge is fragmentary, and our judgment is fallible.

MOST of us have modified convictions with increased knowledge. Science once declared the earth to be flat and stationary; and that the sun daily made a journey around us. Modern knowledge compels the revision of these and many other theories. Yet it remains true that—"in the beginning God created the heavens and the earth."

RELIGION once declared that the work of Creation was completed in six days of twenty four hours each and outlined in some detail the creative processes. With increased knowledge teachers are much less dogmatic as to time involved and procedures followed. God is still saying—"My thoughts are not as your thoughts, neither are your ways my ways."

AS knowledge grows and judgment matures fancied discords blend in harmony. Increasing numbers of people are able to see through the microscope—"Tongues in trees, books in running brooks, sermons in stones, and good in everything." Every scientific finding by man is rooted in God. Attend your church regularly.



Copyright 1946 by Williams Newspaper Features Box 413, Fort Worth, Texas



FOUR-H TO FILMLAND . . . Marian Lucille Freed of Stevens Point, Wis., is one of four 4-H club girls selected from 8,000 entries in 43 states to go to Hollywood for screen tests for a part in a film called "The Green Promise." Marian has been a 4-H club worker for two years.

LEGAL NOTICES

CITATION BY PUBLICATION THE STATE OF TEXAS

TO: John P. Johnson, James B. Stewart, the unknown wife or wives of John P. Johnson and of James B. Stewart, and the unknown heirs, assigns and legal representatives of John P. Johnson, James B. Stewart, and the unknown heirs, assigns and legal representatives of the unknown wife or wives of John P. Johnson and of James B. Stewart:

GREETING:

You are commanded to appear and answer the plaintiff's petition at or before 10 o'clock A. M. of the first Monday after the expiration of 42 days from the date of issuance of this Citation, the same being Monday the 22nd day of November, A. D., 1948, at or before 10 o'clock A. M., before the Honorable District Court of Parmer County, at the Court House in Farwell, Texas.

Said plaintiff's petition was filed on the 9th day of October, 1948.

The file number of said suit being No. 1449.

The names of the parties in said suit are: Alvin K. Ganies, as Plaintiff, and John P. Johnson, James B. Stewart, the unknown wife or wives of John P. Johnson and of James B. Stewart, and the unknown heirs, assigns and legal representatives of John P. Johnson, James B. Stewart, and the unknown heirs, assigns and legal representatives of the unknown wife or wives of John P. Johnson and of James B. Stewart, as Defendants.

The nature of said suit being substantially as follows, to wit:

Trespass to Try Title, plaintiff alleging that on October 1st, 1948, he was and still is the owner in fee simple of lot 2, Block 18, of the original town of Bovina, Parmer County, Texas, and was in possession of same, and on the same day defendants entered thereon and disposed him thereof, that the daily rental value thereof is \$2.00 per day, and that such actions by defendants were unlawful, and that defendants are justly indebted to plaintiff in the sum of \$16.00 but, although demanded, have failed and refused to pay same or any part thereof.

In the alternative plaintiff pleads and invokes the ten year statute of limitation as same applies to land titles in the State of Texas.

Plaintiff prays that defendants be cited, and that he have judgment for his damages and for title to and possession of the above described real property.

If this Citation is not served within 90 days after the date of its issuance, it shall be returned unserved. Issued this the 9th day of October, A. D., 1948.

Given under my hand and seal of said Court, at office in Farwell, Texas, this the 9th day of October, A. D., 1948.

Loyde A. Brewer, Clerk, District Court, Parmer County, Texas. (SEAL) 1-4tc.

Three factors have made it possible for American agriculture to lead are world in food production--scientific farming, mechanization of equipment, and efficient management.

This Series of Church Advertisements Sponsored By the Following:

HAMLIN MEMORIAL METHODIST CHURCH
REV. HARVEY CARRELL, Pastor

TEXICO - FARWELL BAPTIST CHURCH
REV. O. O. HOLLADAY, Pastor

FARMERS SUPPLY COMPANY
JOHN GETZ, Owner

KIMBROW DRUG STORE
BOVINA, TEXAS

GAINES HARDWARE CO.
BOVINA, TEXAS

HENDERSON GRAIN & SEED CO.
FARWELL, TEXAS

WILLIAMS MERCANTILE CO.
BOVINA, TEXAS

CITY CLEANERS
FARWELL, TEXAS

SECURITY STATE BANK
FARWELL, TEXAS

CONSUMERS FUEL ASSN.
BOVINA, TEXAS

B. N. GRAHAM, INSURANCE
FARWELL, TEXAS

Billington Barber & Beauty Shop
FARWELL, TEXAS

KEMP LUMBER CO.
FARWELL, TEXAS

RALPH HUMBLE
M-M DEALER FARWELL, TEXAS

STATE LINE TRIBUNE
FARWELL, TEXAS

BEFORE YOU BUY

Wall Paper

Come in and look over our large stock.

Paints of All Kinds

G. C. WILLIAMS PAINT STORE

119 East 5th St.

us. Ph. 462-M—Res. Ph. 438-W

CLOVIS, N. M.

More Sugar, Less Honey This Year

COLLEGE STATION.— During the war, there as a big shortage of sugar and folks in this country became users of syrup, molasses and honey.

The pendulum is swinging back the other way now. This year, with a big supply of sugar, and prices going down, people just aren't using the honey and the syrup and the molasses on the biscuits as much as they used to, says C. H. Bates, extension farm management specialist of Texas A. and M. College.

The beekeepers don't have as many bee colonies this year as they did last, so there won't be as much honey produced. Last year's production was the second highest on record, but

this year, things are a little different—a downward trend in production. The making of sorghum syrup has been dropping off, too, for the past several years. This summer's drouthy weather has brought a further cut in sorghum syrup yields.

In the ribbon cane areas of Texas, the picture is still worse. Dry weather and reduced acreage of cane means a scanty production of cane syrup on farms in the eastern part of the state. The economists look for a decline in refiner's production of molasses and cane syrup from both domestic and Cuban supplies. Likewise, corn syrup production, which reached an all-time high last year, will be down to almost half as much this year.

So, for sweets of all types, it's a pretty scotty picture. But there's enough sugar in sight to keep prices to

Hogs On The Air



© NASHVILLE, TENN.—Ernest Tubb, star of the "Grand Ole Opry," and Blake Pullen, southern livestock manager of the Ralston Purina company, discuss "Mike," one of the two pigs being featured in a pig-growing demonstration on the "Grand Ole Opry" over WSM here. The two pigs "Mike and Ike," are litter-mates, but "Mike" is being fed a balanced Purina Hog ration while "Ike" gets corn and shorts. This feature on the air is part of a series of "Mike and Ike" demonstrations being conducted all over the country to show the importance of good feeding in raising hogs.

household and industrial users very near the present levels for the month ahead, says Bates.

"EARL CARROLL'S LAST GAMBLE" *** If a coin flipped in Hollywood had come up heads, Beryl Wallace and Earl Carroll probably

would be alive today! Read how this great showman bet on everything, success or failure, romance or tragedy—even life or death. In The American Weekly, That Great Magazine Distributed With Next Sunday's Los Angeles Examiner.

VETERAN'S NEWS

Carl R. Gray, Jr., Administration of Veterans Affairs, will visit Southwestern installations of the VA next month.

It will be Gray's first official visit to Texas, Louisiana and Mississippi since he was appointed head of the VA by President Truman to succeed General Omar Bradley, now Army Chief of Staff.

Gray left the position of Vice President of the Chicago and Northwestern Railway System to come to VA. He has had an active railroad career since his youth in Kansas.

During World War II, Gray served overseas 34 months as Director General, Military Railway Service in North Africa, Italy and Southern France. Later, he became Director General of Military Railway Service in the European Theater of Operations.

Gray, a Major General, commanded approximately 25,000 officers and men and supervised military railway traffic over a system embracing more than 46,000 miles of lines.

The first GI Bill deadline is not far away. Veterans discharged before July 25, 1947, have only until July 25, 1949, to apply for readjustment allowance for unemployment and self employment. GI's discharged after the 1947 date have until two years af-

ter discharge.

Here's a job tip for veterans: scheduled to graduate this year as pharmacists.

VA needs qualified pharmacists who are graduates of accredited colleges of pharmacy and who have registered as pharmacists in one of the states or the District of Columbia. No experience is necessary for P-1 ratings (\$2,974.80 to \$3,727.20 a year).

Heat from an electric light bulb kept burning in the closet will often keep the air dry enough to prevent mildew on shoes and clothes. Frequent airing with an electric fan also helps.

A good towel is one that absorbs moisture readily and is easy to clean.

Guaranteed Radiator

REPAIR SERVICE

AT

STOVALL'S

The Most Modern Shop In New Mexico

Half block West Hotel Clovis



Making It's Way—By The Way It's Made

COTTONSEED MEAL - 20% CATTLE CUBES

BRAN - SHORTS

Watkins Ice Feed & Produce

Phone 2801

Farwell, Texas

Wishing...

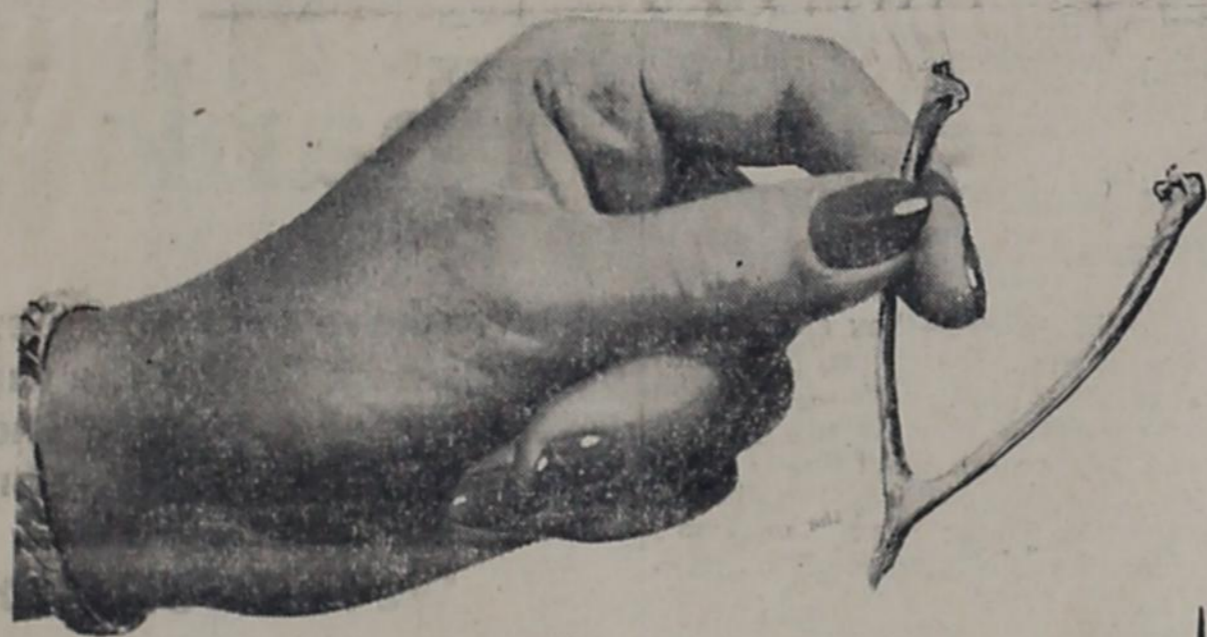

for a new "CP" AUTOMATIC **GAS** Range?

You may pull the wishbone of your Thanksgiving turkey... but here's a more practical way to get a modern "CP" automatic gas range. See your local dealer or your gas company for convenient terms in buying a clean, fast, economical gas range that has distinctive beauty and gives you perfect cooking results. Modern "CP" automatic gas ranges are available now in a wide variety of styles, makes and models, to meet every purse and purpose.

CITIES SERVED BY SOUTHERN UNION IN WEST TEXAS

- Ascarate
- Barstow
- Crane
- El Paso
- Farwell
- McComey
- Monahans
- Pecos
- Pyote
- Wickett
- Wink

Southern Union Gas Company

HELPING BUILD WEST TEXAS

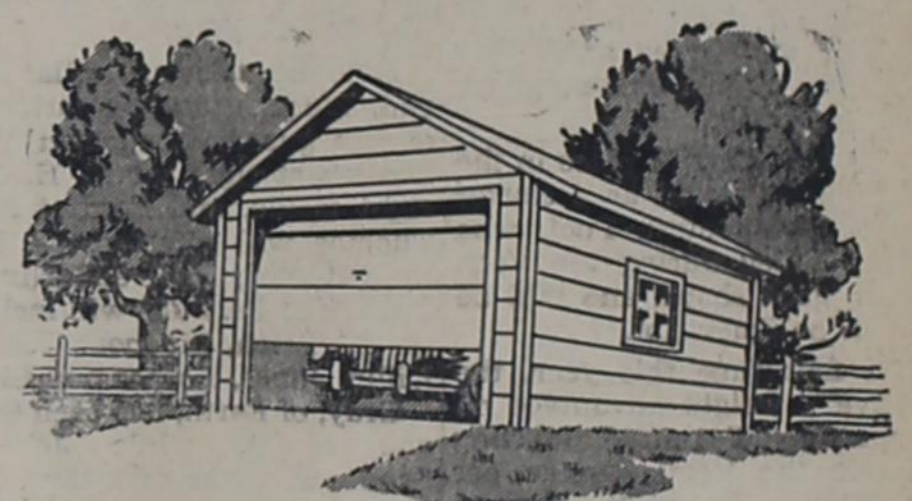

Build Your Garage This Fall

Don't trust your valuable new automobile to the vagaries of winter's weather! Plan now to build a garage and keep it safe from wind, rain, sleet and snow. You will find all the materials you need here—lumber, plaster, plywood, putty and other supplies. Our experienced building men will gladly assist you in your plans and selection. Why not get your new garage under way today? See us now for dependable building supplies!

Houston Lumber Co.

E. M. Roop, Mgr.

Phone 3721

Texico, New Mexico

LET US SHOW YOU
THIS
Sensational
LUBRICATION
AND INSPECTION SERVICE
BARGAIN

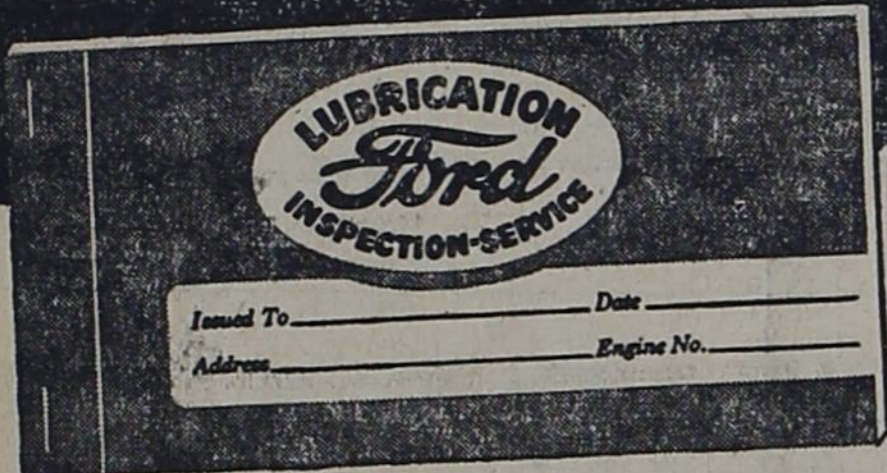

You get ten months lubrication and inspection service—all for an unbelievably low cost.



Sikes Motor Co.
FARWELL, TEXAS

**Men's Club Hears
Clovis Speaker**

Howard Williamson, of Clovis, was the principal speaker at the regular monthly meeting of the local Men's Club when it met Thursday evening of last week.

Williamson devoted his talk to pleading for a concentrated effort to get the voters out to the polls on general election day.

The matters of getting up the usual Christmas lights in Texico and Farwell was brought up and the Texico representatives said their lights were ready to be put up at the usual time early in December. No report was made by the Farwell representation and Chairman C. M. Henderson called on the local merchants to get their light strings in readiness at an early date.

The garbage disposal project, which has been at a standstill the past several weeks, came up for discussion and an intensified effort is to be made to get this project revived.

**Prices For Texas Farm
Products Down**

COLLEGE STATION.—On the average, prices paid for Texas farm products will go down a little in 1949; prices farmers pay for things they buy will probably be a little higher than they were this year.

It all adds up to an expected 1949 net income on Texas farms and ranches of some 5 to 10 per cent below that of 1948, but still greatly above any prewar year.

That's a two-sentence summary of the 1949 farm prospects as seen by Tyrus R. Timm, extension economist and professor at Texas A. and M. College, who returned last week from the National Agricultural Outlook Conference in Washington, D. C.

As to farm commodities, livestock and livestock products seem to hold the most favorable price position. The most speculative situation is indicated for fruits and vegetables. No sharp decline generally is expected, but certain individual commodities in this grouping may experience serious "short-run" seasonal declines. In between, these two groups of commodities is the outlook for cotton and grain, with cotton holding a more favorable spot.

Meanwhile he expects prices of automobiles, farm equipment and building materials to be as high or perhaps even higher than in 1948. Some economists, he says, think a general increase of 5-8 percent may be expected.

You may pay a little less for radios, some items of household equipment and textiles.

The outlook interpretations are based on present supply and demand situations and requirements of existing government programs, Timm points out. Drastic changes from normal weather conditions, or a major overhauling of the government's programs, could change the picture completely.

POOR HOUSEKEEPERS

AUSTIN—Work continues in a Uvalde cave in the home of some Indians who were terrible housekeepers.

The University of Texas Memorial Museum and the Anthropology department have staff members working daily, removing and analyzing debris left in the cave by Indians who may have lived there anytime before 1500 A. D. The project is expected to require another month or more.

PREPARING CABBAGE

When preparing cabbage for cooking, cut cabbage into sections rather than shredding it before dropping it into boiling water. This way there isn't as much vitamin and mineral loss.

FROM THE HOPPER

By HOP

Made a trip to San Antonio over the weekend, returning home Sunday afternoon, and I came home feeling much better over our crop conditions. So far as I was able to observe, there is no section between here and San Antonio where the crops will equal those of Parmer County. Except for a narrow strip in around Needmore and Morton, where the cotton looks fairly good, no section will compare with this. From Tahoka all the way to San Angelo the crops are almost a complete failure. In San Antonio water users have been rationed on the amount of water they can use on their lawns. I was told that the past summer was the driest and hottest in 10 years. Field after field of feed along the route burned up before heading out, and hundreds of fields of cotton will not be worth picking. Yes, I came home feeling we were not so bad off after all the complaining that has gone the rounds during the past several weeks.

Dick Moore made this observation this week that needs to be called to the attention of all of us. Dick visited his old home at Childress and came home with the conviction that the people of this section are not as friendly and hospitable as the people in his old home town. We need to be given a little more to hospitality, especially toward strangers and newcomers.

All the business men have taken it good-naturedly, but they are still griping about the way the school students got to them during the past week. After paying the students to wash their windows, the business men found all their store fronts mused up with streaks of soap following the usual Hallowe'en pranksters visits.

Speaking about the pranks of the Hallowe'en celebrators, one of the best ones they pulled was pulling up a "Clovis City Limits" sign on the outskirts of Clovis and replacing it with a similar road sign taken up on the outskirts of Texico, and transferring the Clovis marker to the outskirts of Texico.

As an admission how completely I was fooled over the election returns, I had pictures of Governor Dewey and Earl Warren already to go on the front page of this issue. When the returns reversed all predictions, I suddenly found we had no picture of President Truman in the shop.

**Tax Booklet Is Now
Offered To Texans**

AUSTIN—Taxes—they affect everyone in one way or another—and University of Texas Bureau of Municipal Research officials say people should know more about them.

The Bureau has just published "The State Property Tax in Texas", first in a series of studies in the field of state finance.

Research Assistant Lynn F. Anderson, who compiled the information, brings together innumerable facts and tables explaining assessment, collection and utilization practices in Texas, and drawing comparisons with similar operations in other states.

Some states, he explains, have abandoned the general property tax as a source of revenue, but he does not believe such action is likely in Texas, because "the present high and ever-increasing level of state expenditures for education virtually precludes the thought of reducing or cutting out one of its main sources of income."

The author recognizes and discusses common criticisms of the property tax, including complaints that real property bears the brunt of the tax burden, with personal property escaping taxation in a majority of cases; that assessment and collection processes are filled with many ills, and that the Texas statutes governing property taxation are overly complicated and duplicative.

Copies of the publication may be obtained from the Bureau for \$1. Truth may be stranger than fiction, but it isn't nearly so marketable.

WHAT'S NICER FOR CHRISTMAS?

A lifetime guaranteed Shaeffer pen and pencil set would make the ideal Christmas gift. By ordering now we can get your name engraved without extra cost.

FOX DRUG STORE

SANTA FE CARLOADINGS

Santa Fe System carloadings for week ending Oct. 30 were 29,319 compared with 31,573 for same week in 1947. Cars received from connections totaled 14,623 compared with 13,015 for same week in 1947. Total cars moved were 13,842 compared with 44,593 for same week in 1947. Santa Fe handled a total of 43,799 cars in preceding week of this year.

Support your local Chamber of Commerce.

SPECIALS

FRIDAY AND SATURDAY

COFFEE	51¢
Admiration, 1-lb. can.....	
CATSUP	15¢
14-oz. bottle.....	
BROOMS	\$1.09
\$1.39 values, each.....	
SPUDS	42¢
No. 1, 10 lbs.....	
HERSHEY SYRUP	17¢
Chocolate, 1-lb. can.....	
CHEESE	45¢
American, sliced, per pound.....	
BOLOGNA	35¢
Per pound.....	
COMPOUND	91¢
3-pound carton.....	

STATE Grocery Market LINE

- SPORTS -

**Amherst Comes Here
For Game Friday**

Reopening play on the home gridiron, the Farwell Steers will be seeking another victory on Friday night of this week, when the Amherst Bulldogs will be entertained.

Coach Louis Purvis reported the first of the week that is was doubtful that Halfback Terry would be in the game all the time, as he is still favoring an injured ankle, but otherwise, the regular first-stringers would be in position.

Nix, who took Terry's place in the Tahoka game, is slated as a starter in the Amherst contest. Pool, who got a bruised leg during the Vega game, is in good shape, and will be in the other halfback slot.

For the first time this year, the Steers have a weight advantage on their opponents. Tentative starting lineups put the local average-perman at 151 pounds, while Amherst lists eleven men averaging out at 145 pounds each.

The Bulldog lineup will include R. Brown left end; Bundick at left

tackle; E. Chafin at left guard; H. Bowman at center; W. Blair at right guard; H. Roberson at right tackle; and V. Jeffrey at right end. In the backfield will be J. Perkins, quarter; J. Feagley and C. Carpenter, halfbacks; and W. Cummings, fullback. Possible subs will be D. Priddy, B. Davis, D. Edwards, B. Wright, B. Gee and E. Young.

For the Steers: Holland at left end, Hughes at left tackle, Dollar at left guard, Henneman at center, London at right guard, H. Geris at right tackle, and Ford at right end. Thomas will quarterback, Booth is the fullback, Pool and Nix will be the halfbacks. Subs will include Terry, Christian, Magness, Pipkin, McKillip, Jones, Doshier and Geris.

Gray, of Earth, has been secured as the referee, while Johnson, of Spade, will take over the job of umpire, Purvis said. A head linesman had not been named on Tuesday.

The game will begin at 7:30, with regular admission charges at the gate.

No Storage

WE WILL BUY YOUR GRAIN AND PAY TOP PRICES

Plenty of sheet, iron nails, lumber and East Texas Yellow Pine if you want to build a granary for government home storage.



Farwell Gin

WILL OPERATE THIS FALL

We have installed late model burr extractor, three late model cleaners and will do first class cleaning and ginning.

We can handle your cotton from any district. Mr. Swift, with a life time experience in ginning, will be in charge.

GIVE HIM A TRIAL

FARWELL GIN

Our Advice

DON'T SELL YOUR GRAIN UNTIL YOU HAVE OUR PRICES

IT WILL PAY YOU

Farwell Elevator Co.

Ray Ford, Manager

Henderson Grain & Seed Co.
Phone 3501 Farwell, Texas

Certified seed wheat on hand now in Tenmarq, Westar, and Pawnee. Also some Tenmarq first year from certified parent stock.

WE HAVE ONLY ONE OF THOSE
MAYRATH GRAIN LOADERS LEFT

Look These Machines Over

We Think You Will Like Them