

## Railcar Shortage Already Being Felt



**PATIENCE ON A PORCH ROOF . . .** Scenes such as this one which occurred at Ottumwa, Iowa, were common for a time throughout the vast flooded areas of the Middlewest. Hardest hit city, however, was Ottumwa where thousands of persons were driven from their homes when the Des Moines river overflowed its banks to inundate most of the town. Along the Mississippi, farm lands were flooded from Keokuk, Iowa, down to St. Louis.

### Warning Issued Against Piling Wheat In Open

Law enforcement officers of the Texas and New Mexico plains region issued a warning to wheat growers today against the practice of piling wheat out in the open and in unprotected locations.

Realizing that many thousands of bushels will be piled out on the ground, officers voiced a chorus against the practice of piling it out in the stubble fields where it will prove a great temptation to thieves. "A harvest season never passes that we are not called to help to locate stolen wheat," one officer is quoted as saying, adding that the temptation

to haul off unguarded grain this year was even greater than ever before because of the prices being offered.

Farmers who will be compelled to pile their grain on the ground—and there will be lots of them—are warned to place the grain near their homes, where it may have some protection from thieves.

"A man can steal a load of valuable wheat here tonight and drive into an elevator in Kansas tomorrow morning," one official was quoted as saying in pointing out the difficulties in apprehending wheat thieves.



MRS. REUBEN GISCHLER

### Elevators In County Full Fresh Grain

With the declaration on the part of grain elevator operators that no wheat will be accepted when their storage space is filled to capacity, much of the Farmer County wheat now in process of being harvested, will be piled out in the open before the close of the present week.

This, briefly, was the picture that faced the heavy movement of wheat early this week with the harvest barely getting started in most of the country. Reports here said that all storage at Muleshoe and Lariat was filled to capacity—that one of the elevators near Growers—at Bovina filled late Monday afternoon.

A checkup here in Texico-Farwell revealed that local elevators are rapidly running out of storage and the prediction was freely made that an acute bottleneck in the movement of grain is in the offing.

Ray Ford at the Farwell Elevator, said early Tuesday morning that he did not have enough storage to last through the day. The Henderson and Roberts elevators here were still receiving grain at that time, but both Mr. Henderson and Mr. Roberts predicted that they would be filled to capacity "in a few days."

Henderson said that he had two dumps in operation, and that he was in a position to handle at least 400,000 bushels of storage in the additions made this year and usually only for grain that is thoroughly dry. Asked about his storage, Roberts said that he had "very little," indicating that all his bins would be filled before the close of the present week.

Santa Fe officials are frank in admitting that they have little hope of being able to cope with the situation, and the railcar shortage grows more acute every day. It was estimated early Tuesday that not less than 150 cars were needed at that time to move the grain already stored in the various elevators of the county. Only a trickle of cars are being provided, with only ten being promised for Texico-Farwell this week as an indication of the seriousness of the shortage.

Meanwhile, local speculation was to the effect that the harvest would progress as rapidly as weather conditions would permit. Shortage of transportation facilities will not halt the harvest and every effort will be made to get the grain out of the fields as rapidly as possible, even though it will have to be piled on the ground. Many foreign combines that are cutting in the county this week will move on to the north as soon as the harvest is finished here, and the local farmers will take advantage of their services while they are available.

As harvesting was being completed in small fields, reports of the yields was beginning to become known, and early estimates of around a 20-bushel average are being maintained. Some fields are being reported in the 12 and 15-bushel category, while on the other hand some yields as high as 40 bushels are being gathered. Most of the farmers are realizing around 20 bushels to the acre with quite a number in the 30-bushel class.

The best yield that has been reported here was made by M. C. Roberts, who said that D. J. Brown of southwest of Texico, realized 40 bushels to the acre from his crop. Other reports of 45-bushel yields are being heard occasionally.

Grain buyers say that on the whole the wheat is of excellent quality and of low moisture content. Such grain, they say, can be stored safely without damage from heat.

#### HERE FOR HARVEST

Mr. and Mrs. Jack Dunn and daughter, Jill, who have been making their home in Hot Springs, Ark., the past several months, where Mr. Dunn is under treatment, arrived here the latter part of the week to look after their interest in the wheat harvest. Their son, Jack Jr., who is taking a medical course at Galveston, is also here.

### Falls From Combine, Lands in Hospital

Sam Rundell, one of our most successful and energetic young farmers, is in a Clovis hospital suffering from rather severe injuries sustained last Friday when he fell from atop his combine and struck the left side on a steel support in the lower part of the machine.

Reports say that he suffered at least three broken ribs in the region of the left chest and some of the ribs were torn loose from the backbone. His condition, while quite painful, is not considered of a serious nature unless complications develop.

It is believed that he will be compelled to remain in bed for several days.

Rundell, who lives 5 miles southeast of this city, was reported to have been "tuning up" his combine in preparation for harvest when he slipped and fell.

### Sherley Elevator At Bovina Opens Monday

The new concrete and steel 200,000 bushel Sherley elevator of the Sherley Grain Company, which has been in the process of construction the past several weeks, began operation late Monday afternoon, as freshly cut grain began to pour into the new plant.

G. D. Anderson, Jr., manager, stated Tuesday that lack of conveyors was delaying the use of two large bins for the present, but he expected to have the full plant in operation by the latter part of this week.

The addition of this amount of storage for the wheat farmers of the county will mean a great deal to them in keeping thousands of bushels of grain from being piled on the ground during the present harvest.

#### FINGERS CLIPPED

Harold G. Starr of Bovina, sustained a rather painful accident the latter part of last week, losing the nails from two middle fingers of the right hand. He was assisting in the operation of a block and tackle in spotting cars at the S. E. Cone Grain Company at Bovina, when his fingers were caught between the steel cable and the pulley. His hand was not badly mangled as first reports indicated.

#### AUTO ACCIDENT VICTIM BRO. IN-LAW OF JUDGE SMITH

Dr. Clyn Smith of Clovis, who was involved in an auto accident west of Albuquerque last Tuesday, and a brother-in-law of Judge A. D. Smith of this city, is reported to be improving satisfactorily.

Dr. Smith, an aged citizen of Clovis, received a back injury, which caused him much suffering. According to reports, he was to be placed in a cast Tuesday and his condition is somewhat improved.

#### GLASSCOCK HOLDING OWN

T. L. (Red) Glasscock of Muleshoe, who was a victim of a tractor accident last week, is reported to be holding his own in the Green Hospital in Muleshoe.

A brother of Mose Glasscock, Red was in a serious condition when taken to the hospital and was reported to be gaining satisfactorily at this writing.

### Former Farwell Man Passes in California

Charles Johnson, 76, and father of Russell Johnson of Texico, died at home in Fresno, California, last Saturday night about 6 p. m. California time.

Charles Johnson and family came to this country in 1918 from Lawton, Oklahoma, and farmed in and around the Farwell and Lazbuddy communities until 1936, when they journeyed on to California.

Mr. and Mrs. Russell Johnson and family had just completed a three week's visit with Russell's parents in Fresno and had left last Saturday morning to return home, when his father died Saturday night. Not being able to contact Russell and family, who were on their way home, it was Monday night before Russell knew of his death. There was a telegram awaiting his arrival at home.

The elder Johnson died of a heart ailment. He had been in ill health for some time, just having recovered from an attack of pneumonia and an operation. He was apparently doing quite well until his fatal heart ailment.

Mr. Johnson is survived by his wife and four children: Leonard Johnson, Jessie Green and Bertie Lacy, all of Fresno, and Russell Johnson of Texico; about thirty grandchildren and 10 great grandchildren.

It is understood that the funeral will be held in Fresno.

### Judge Russell Holds Court Here Monday

District Judge C. D. Russell of Plainview, came here Monday to preside over a brief session of district court, involving four civil cases. This is the first time Judge Russell has presided over a session of the Farmer County District Court since this county was annexed to the 64th Judicial District by the Texas Legislature several weeks ago.

In his first official acts in this county, Judge Russell granted two divorces and rendered in favor of the plaintiffs in two suits involving land titles. Thelma Gomez was granted a divorce from Robert Gomez, and Mary McDonald won her suit for divorce from C. B. McDonald.

In the land title cases, Judge Russell ruled in favor of the plaintiff in the case styled Friona Lumber Co. vs. Herman Schutte, et al; and found for the plaintiff in the suit of L. E. Meeks vs. A. H. Neil et al.

Judge Russell was accompanied on his official trip here by Court Reporter Jim Norman, also of Plainview.

#### CONDITION SATISFACTORY

The condition of Mrs. W. H. Graham, who underwent major surgery in the Clovis Memorial Hospital last Thursday, is reported as satisfactory. Hospital attendants indicate that she may be permitted to return home early next week, if her condition continues to improve.

#### RETURNS HOME

Ted Magness, 12-year-old son of Mr. and Mrs. Joe Magness, has been returned to his home southeast of here, following an operation for appendicitis in the Clovis Memorial Hospital early last week.

### Former Local Woman Turns Book Author

CANYON, Texas—Mrs. Reuber Gischler, formerly a resident of the Twin Cities and Friona, has just received notice of publication of a book for children dealing with Oregon history. A former student of West Texas State, Mrs. Gischler has been making her home in Oregon for the last several years teaching and attending school at the University of Oregon. She has decided however, to complete her degree work at West Texas State.

Her first book, "Muslin Town," already has been adopted by the State Department in Oregon as collateral reading for children of the state. On it, Mrs. Gischler collaborated with Gwendolyn Lampshire Hayden. It is the story of young Daniel and Betsy Lane who have moved with their parents from the Williamette Valley up into the Blue Mountains where the clear mountain air could bring health to their mother.

The first men they encounter in the new country tell them of the discovery of gold. Thrilled, Daniel tries panning for gold and finds it. He has to use his pants to carry some of the gold-bearing dirt back to show his father. In his excitement he forgets he is running about in his red flannels. His father laughingly calls their new mine "Red Flannel Mine" in his honor.

As the story of the gold strike spreads, tents made of muslin quickly spring up along the banks of the stream and Betsy names the settlement "Muslin Town."

Betsy gives the pretty blue material she has for a skirt to help her mother make the first American flag to fly over Muslin Town, thus earning the name of Betsy Ross of Oregon for herself.

"Thunderhill," their next book, is the story of Yaka, a Nez Perce Indian boy, who helped Mr. Spaulding print the first books in the Indian language, at Lapwai Press, the first printing press west of the Rocky Mountains. This volume will be off press early in the fall.

Besides her books, Mrs. Gischler has written numerous stories which have appeared in children's magazines.

### Vocational Ag. Classes To Start July 28th

It was announced that the Vocational agriculture classes for veterans will get under way here July 28, according to County Coordinator, C. V. Lovelace.

The classes were to begin about June 1st, but due to the harvest, were postponed until after the busy season.

The number of applicants needed for the school is filled, according to Loyde Brewer, VA representative for this area.

#### LUNSFORD HOME

Charley Lunsford returned to his home here Sunday afternoon from the Clovis Memorial Hospital, where he underwent an operation for the removal of his appendix. The appendix has already sluffed away and his condition was even worse than anticipated before the operation.

#### HAS ATTACK

Mrs. Bob Suderth, recent bride, suffered an attack the latter part of last week and was taken to a Clovis hospital for observation. She was permitted to return home Sunday.

### Don Boles Speaks At Men's Club

Don Boles, radio commentator of KICA, Clovis, and connected with the Mutual Broadcasting System, gave a very interesting talk on the history of radio systems, how they originated, and what obstacles they encountered, last Thursday evening at the local Men's Club at the Texico-Farwell Methodist Church.

Boles stated that some networks, including the National Broadcasting Co. and the Columbian Broadcasting Co. went the route of building larger and more powerful stations, while the Mutual Broadcasting System resorted to more and smaller stations.

He named the advantages of both ways of pioneering in the radio world, stating that both have been very successful in putting over their methods of serving the country in the way of entertainment and news. Boles also touched on his "Friendly Philosopher" program, giving a very short sketch of how he started and an idea of what people thought of his program.

Boles spoke on the coming of F. M. (frequency modulation) which will be a common thing with the expenditure of a year or two, advising that they are setting up the F. M. equipment in the new KICA building, and although it will not be used for a while, it will be ready for use when the opportunity presents itself.

Other discussions were in order by different members of the Club. Otis Huggins, Secretary of the local fire department, gave a few points of interest on the need of the department in regard to the insurance set-up for the Texas side of the situation.

M. C. Roberts, mayor of Texico, talked on the Farm-to-Market road program both in New Mexico and in Texas, stressing ways needed to put the idea over in the most efficient and quickest way possible.

### Commissioners Hold First Night Session

The Farmer County Commissioners Court held its first night session of recent years here Monday, and disposed of current matters. The night session was agreed upon two weeks ago due to the urgency of the wheat harvest.

Aside from the payment of current bills, the minutes reveal that the only other matter acted upon was the transfer of \$3,000 from the Jury Fund to the General Fund.

Pasture yields are increased by applications of organic matter, which can be profitably done in many sections of Texas by planting green manure crops or spreading barnyard manure.

### Local Port of Entry Recognized as First Aid Station

The local Port of Entry in Texico has secured recognition as a Red Cross first aid station; the first in the state of New Mexico.

Chief O. S. Allred now has qualified by completing the advanced course in first aid, while B. B. Drace, Inspector at the Port, has completed a standard course, and will be available at all times in case of accident.

Chief Allred stated that there would be a shift including the hrs. of 12 a. m. to 8 a. m., when there would be no one on duty who is qualified in rendering first aid, but a man is always available by telephone, and may be had at a minute's notice.

The Curry County Chapter of the American Red Cross has provided the local station with all the necessary equipment in rendering first aid to highway victims. Services offered will be preliminary care, until medical assistance may be had.

The Texico Port of Entry is listed as one of the largest two in the state, and is the first to receive it's first aid qualifications.

### Terry Beckham in Accident Wed. P. M.

Young Terry Beckham, 14-year-old son of Mr. and Mrs. C. C. Beckham of East Farwell, was involved in an accident last Wednesday afternoon about 5 o'clock, while he was riding his motor scooter, about one mile east of Farwell.

Terry does not remember much about the affair, except that he was out joy riding alone on his scooter, and was going east.

Just on the outskirts of Farwell, was either hit by an automobile as he was making a turn or ran into some loose dirt, causing his vehicle to overturn.

A severe cut and burn was received on the right side of the boy's face, as he skidded on the pavement. Several stitches were required in order to care for the injury.

Terry was picked up by an unknown car, and was brought to his home; having directed his aid there without knowing it; then was rushed to the Memorial Hospital in Clovis, where he remained from Wednesday evening until Friday noon.

In the accident, Terry remarked that his scooter was not greatly damaged, except for the front fender, which was almost torn off.

Terry seemed to be dromical about the whole thing, stating that it seemed like a nightmare to him trying to remember what happened.

Support your local Chamber of Commerce.

The State Line Tribune

W. H. GRAHAM, Editor and Owner  
 Entered as a second class mail matter at Farwell, Texas, under the Act of March 3, 1879  
 ISSUED EVERY THURSDAY  
 Subscription Rates Per Year  
 Farmer and Adjoining Counties \$2.00  
 Outside this Area 2.50

Health Notes

By Texas Department of Health

AUSTIN—Gr. Geo. W. Cox, State Health Officer, endorsing the observance of June as National Dairy Month, today released a statement congratulating Texas dairymen on the remarkable progress they have made in the past few years.

"It is gratifying to note that where 20 years ago there were no evaporated milk, powdered milk, or cheese plants in Texas, now this State produces all 6 of the major dairy products; buttermilk, ice cream, evaporated milk, cheese and powdered milk."

Dr. Cox pointed out that last year Texas made 25,396,000 pounds of butter, 13,699,000 pounds of cheddar cheese, and over 30,000,000 gallons of ice cream.

"Milk is our most nearly perfect food," Dr. Cox said. "It is rich in proteins, vitamins A and G, and the minerals, calcium and phosphate."

"The State Health Department is indeed glad to join with the Texas dairymen in celebrating June as Dairy month," Dr. Cox said, "and to urge that from a health and protection angle, at least a pint of milk be included in the daily diet of all adults and an even larger amount for children."

Deadline for '46 Crop Payments Announced

Farmers and ranchers have only a few more days in which to file applications for payment for soil and water conservation and erosion control practices carried out under the 1946 ACP, it was learned today. June 30 is the last day that county offices can accept such applications. There are still a number of farmers and ranchers in the county who have qualified for money under last year's program who have not filed applications. Cooperators were urged to contact the county ACA office before the closing date of June 30.



READY TO BLOW . . . Sen. Alexander Wiley (Rep., Wis.) inhales mightily and prepares to blow out candles on birthday cheesecake presented to him by his senate colleagues on his 63rd birthday.

Conference Considers Increased Land Prices

While the farming industry is financially strait, the fact remains that thousands of farmers have incurred heavy debts to purchase lands at inflated prices. Many of them are likely to find themselves in difficulty when farm incomes decline to more normal levels.

This word of warning was part of the address with which Secretary of Agriculture Anderson opened the conference on Farm Real Estate Prices held at Washington June 9.

Other points in the current land price situation brought out by the Secretary were:

Far land values in the United States have risen from a 1935-1938 base-period average of 100 percent to 192 percent on March 1 of this year.

Land sales during the last four years were up 75 percent over pre-war.

In one out of seven farm land sales last year, loans were 75 percent of the sale price. This meant mortgages were 50 percent higher than the 1941 sales value of the land.

About half of the land sales were bought by farmers, but this trend has slowed down.

Even though there is a dangerous parallel between the current situation and the aftermath of World War I, total farm indebtedness is still relatively light, with debt only one-tenth of assets.

Milk Shortage Forecast

LITTLE ROCK—Texas is apparently headed for another milk shortage this fall, L. G. Harmon, professor of dairy manufactures at Texas Technological College, predicted following a meeting of dairymen from West Texas and other points over the state held at the college.

Worst shortage will probably be on the north and south plains areas and in south Texas along the coast, he said. The milk surplus which has been evident this summer in the area around Fort Worth, Dallas, Brownwood and Eastland will probably be eliminated in the autumn months, according to the dairymen present.

One of the reasons for the shortage is that farmers tend to ease up somewhat on milk production efforts when field crops are excellent as they now are in the Panhandle. But the major cause is the common practice of dairymen of breeding

best cows for spring freshening. The breeding practice causes production to be heaviest in the summer when demand is lightest, and leaves the October to February period with low production.

The correct solution is for more milk producers to breed for early fall calving crops, Harmon said. He predicted that it will probably take at least four or five years to increase the percentage of cows freshening in the fall to the extent needed to eliminate annual winter milk shortages.

Some producers in the north and central part of the state are planning to build up grade A volume and ship milk into the Rio Grande Valley and along the coastal area, it was disclosed.

The biggest Texas wheat crop in history, estimated to be more than 112,000,000 bushels, by the Bureau of Agricultural Economics, is now being harvested.



Visit Our FOUNTAIN

Our sparkling, clean fountain serves only the finest. Drop in for a soda, sundae or cup of coffee.

Kimbrow Drug Store

BOVINA, TEXAS

The REVOLUTIONARY GRAHAM-HOEME Plow

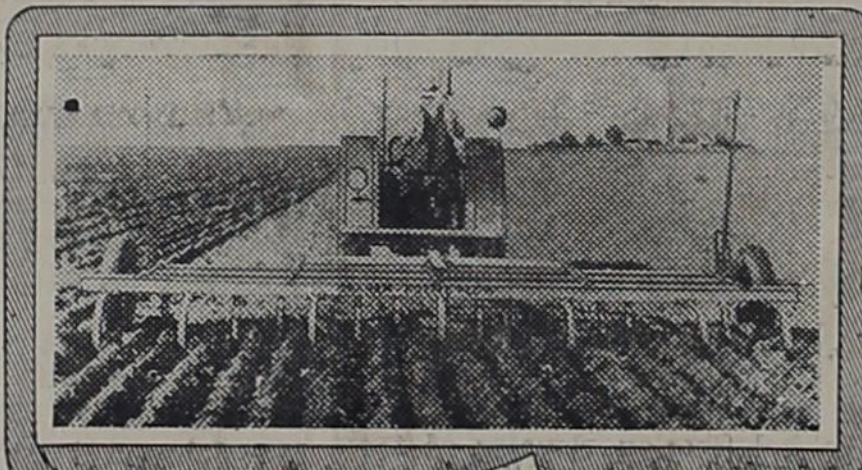

10 BIG FEATURES

BUILT TO LAST A LIFETIME!  
 • Self Sharpening Points • No Side Draft • Extra Light Draft • Nothing to Grease • Plows all Types of Land Without Adjustments • Prevents Erosion by Wind and Water • Cuts Plowing in Half • Doubles Sub-Soil Moisture.

C. R. Elliott Company  
 BOVINA, TEXAS.

The 1947-1948 Edition of the TEXAS ALMANAC and State Industrial Guide

Published by

THE DALLAS MORNING NEWS

A one-volume encyclopedia of Texas, covering natural resources, population, agriculture, livestock, industries, commerce, geography, history, civil government and hundreds of other subjects.

600 Pages With Charts, Maps, Illustrations

Under AGRICULTURE, the new 1945 census . . . latest reports on population . . . manufacturing development . . . and many other new features. Answers almost any question you can ask on Texas. Contact local News Circulator or order direct from The Dallas News, NOW!

ALMANAC ORDER FORM

The Dallas Morning News, Almanac Dept. Dallas 2, Texas Date \_\_\_\_\_

Please send to: Name \_\_\_\_\_

Local Address \_\_\_\_\_

City and State \_\_\_\_\_

Enclosed is remittance in amount of \$ \_\_\_\_\_ covering

\_\_\_\_\_ Copies Clothbound, Mailed Postpaid \$1.40 per copy

\_\_\_\_\_ Copies Paperbound, Mailed Postpaid \$1.00 per copy

TRIBUNE ADS BRING HOME THE BACON

FOR EXTRA MILES-- EXTRA SAFETY

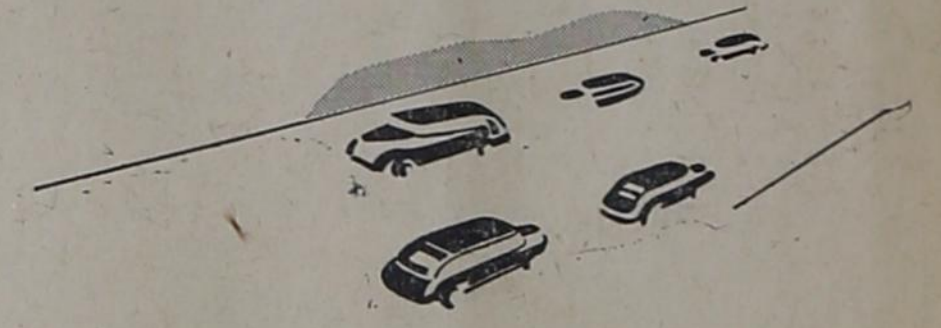

Here's the best way to longer, safer mileage for you and your car. Before minor troubles grow bigger, drive in for a money saving motor tune-up. You'll be headed for a smoother performance—safer driving—more economical operation. For safe, trouble-free driving, let us check your car today.

PACE BROS.

Texico Hotel Bldg. Texico, N. M.

HEAVY DUTY TIRES

COMMERCIAL - PICKUP  
 6-Ply RAYON CORDS  
 7:00 - 16 and 6:00 - 16

Made of Best Quality Rubber and Rayon  
 Also Passenger Car Tires in popular sizes

Gulf Service Station

FARWELL, TEXAS

Your ONE-STOP BUILDING SUPPLY DEALER

MR. FARMER --

We Can supply your needs for a New Granary:

- Dimension 2x4 to 2x12
- Yellow Pine Flooring 1x4
- 1x6 and 1x8 Yellow Pine Center Matched
- 1x6, 1x8, 1x10 & 1x12 Boxing
- 2 1/4" Gum Flooring
- Doors and Windows
- Window Units, Weatherstripped
- Barb Wire and Fencing
- 4' Red Picket
- Roll Roofing, Composition Shingles and No. 1, 2 & 3 Red Cedar Shingles
- Hot Water Heaters and Kitchen Sinks
- Creosoted and Red Cedar Posts
- Cement, Lime, Brick and Tile
- Step Ladders, 4' to 8'
- Eagle Brand, 2 gallon Water Bags
- Wall Paper, Paint, Hardware

Houston Lumber Co.

E. M. ROOP, Mgr.

Phone 3721

Texico, N. M.



Foods With a Reputation

Food producers have a reputation to maintain. For this reason we feature nationally advertised products—products that are known for their high quality. Develop the habit of asking for your favorite foods by brand name. Stop in today.

VENABLE GROCERY

Bovina, Texas

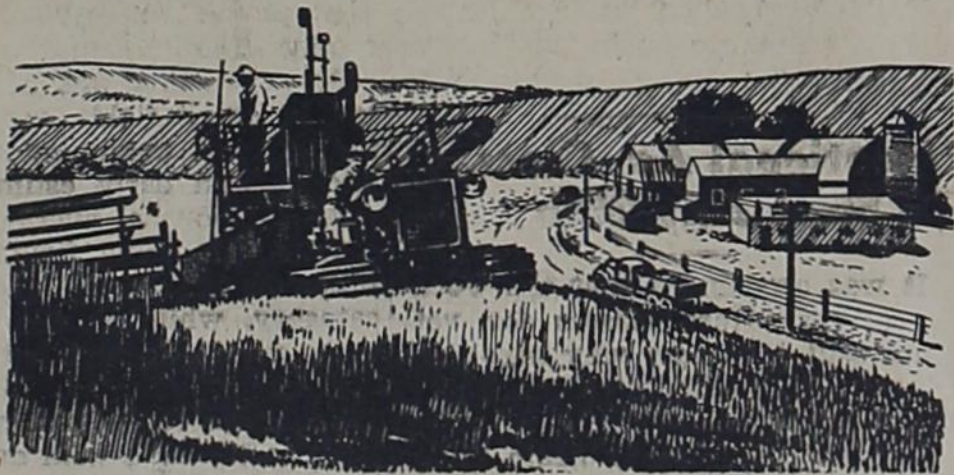

Keep Your Machinery In Shape

To lighten your farming load — to get the most from your machinery — let us make needy repairs now. We stand ready to replace a part, or overhaul the motor. Guard against needless wear and tear — take advantage of our expert service, now.

— Portable Welding Service Anywhere —

Sheets & Blain Blacksmiths

Texico, New Mexico

**FARM EXPORTS PASS BILLION MARK**

Agricultural exports by the U. S. during the first quarter of 1947 were valued at 913 billion dollars, 8 percent higher than during the same quarter of last year. This includes UNRRA shipments. With military

shipments of foods for foreign civilians, total agricultural exports reached more than one billion dollars. During 1946, farm exports totaled 3,136 million dollars, four times the prewar average. Foodstuffs accounted for 68 percent of the total, compared with only 36 percent during

1935-39. Little change is indicated in the world food supply for 1947-48, so U. S. exports in 1947 are expected to be only a little less than in 1946. The size of U. S. crops, availability of financing for purchases by foreign nations, and changes in foreign food supplies will be determining factors.

**4-H Roundup, September 4-5**

**COLLEGE STATION**—The State 4-H Club Round-up, the biggest event of the year for Texas' 4-H clubbers, has been set for September 4-5 on the campus of the Texas A. and M. College.

J. W. Potts and Loréne Stevens, state 4-H Club leaders of the Texas Extension Service, have announced that each county may send two girls, one woman club leader and the Round-Up two 4-H boys, two 4-H one man leader.

The 1946 Round-Up, first of that type program held in Texas, was planned by and for 4-H'ers, who ran the whole show for three days of entertainment and instruction at Texas A. and M. College. Plans in the making no call for a similar program, with maximum participation scheduled for the youngsters.

Potts and Miss Stevens explain that in addition to the county attendance quota, 4-H members who are taking part in the state dress revue, rifle matches, or who are on any other part of the scheduled program will attend the get-together. All boys and girls, however, must be at least 14 years of age to make the Round-Up trip.

**Crop Insurance Coverage Estimated At \$500 Million**

U. S. farmers' protection under the Federal Crop Insurance program for the 1947 wheat crop is estimated to be more than a half billion dollars for the Nation.

Crops covered for 1947 are wheat, cotton, flax, corn, and tobacco. Heat, cotton and flax are on a nationwide basis, while corn and tobacco were insured under an experimental program in a limited number of counties. Insurance was written on one or more crops in nearly two-thirds of the Nation's counties.

For all crops, the insurance is against loss caused by any natural hazards. In general, insurance contracts protect the amount of money farmers have invested in their crops. Legislation, now pending, may alter the program's future operations, but these changes will not affect crop insurance contracts covering 1947 crops.



**ASKS MORE PAY . . .** Engaging in serious discussion of money matters are (left to right) Secretary of State George C. Marshall; Sen. Styles Bridges (Rep., N. H.), chairman of the senate appropriations committee, and William Benton, assistant secretary of state. Marshall asked the committee to restore all but five million of the 60-million-dollar house cut in state department funds which he said should not be whittled down at this particular time.

**Dinosaur Skeleton Found**

**LUBBOCK**—Bones of a sauropod dinosaur of the Lower Cretaceous age, first large collection of such remains to be found in North America, could be added to the West Texas museum at Texas Technological College—if officials could get to them.

Wann Langston, geology instructor, has recently returned from inspecting the bones embedded in a hard sandstone ledge located 300 miles southeast of Lubbock.

Only a single bone of this creature from the Lower Cretaceous age, which ended some 100 million years

ago, has been unearthed in North America. It is now at the museum at the University of Oklahoma.

Although part of the skeleton is exposed in the sandstone ledge, extending 150 yards along the side of a hill, it would take heavy expenditure of time and money to remove the crest of the hill covering the deposit, Langston said.

The sauropod dinosaur is one of a group of very large dinosaurs which roamed this country in pre-historic times. It is characterized by a relatively short body with a long neck and long tail. Its overall length varied from 30 to 82 feet, and it stood about 12 feet high at the hips.

**EGGS! EGGS! MORE EGGS!**

THE SIMPLE — SURE — SAFE — EASY WAY

Mrs. H. D. Lange, Phoenix, says: I gave the treatment for two weeks and my egg production doubled. Rids—Lice, Mites, Ticks, Fleas, Worms. Acts as a tonic & appetizer; Cuts death loss. Supplies needed minerals & vitamins. Increased egg production & vitality. Prevents colds, diarrheas, dreaded diseases. Just mix in feed or drinking water.

Get **CALFURDINE** today at **FARMER'S SUPPLY COMPANY**

**LEGAL NOTICE**

**NOTICE TO BIDDERS**

Bids will be received and opened by Parmer County at the Court House at Farwell, Texas until 10:00 A. M. on July 14th, 1947, for the purchase of one Motor Grader, powered with approximately 100 Horsepower motor, equipped with cab, two 2 ft. extensions, 13:00 x 24 tires rear and 13:00 x 24 tires front, and notice is given that warrants will be issued in the maximum sum of \$6,000.00, payable serially, last maturity not later than July 14, 1954, bearing interest at the rate of 4% per annum, interest payable semi-annually. The right is reserved to reject any or all bids.

A. D. Smith, County Judge.



**BROTHERHOOD . . .** Radio songstress Kate Smith received 1947 American brotherhood arts and sciences citations for her work. The award was given by the National Conference of Christians and Jews.

**RUBBER STAMPS**

Clovis Electric Shop

**MONEY TO LOAN**

WANTED! Listings on land in Parmer Co. — We Have The Buyers.

List your land with us and we will sell it.

**R. L. BROWN**

(Realtor) 110 Wall Street Muleshoe

*Border Theatre*

Adults — 40c Children — 9c

"Coming Attractions"

THURSDAY — FRIDAY  
7:45 P. M.

**"The Renegades"**

Starring Evelyn Keyes

SATURDAY  
12:45 P. M.

**"Santa Fe Uprising"**

with Allan Lane

SUNDAY — MONDAY  
1:45 P. M. 7:45 P. M.

**"Song of Schenerazade"**

Brian Donlevy

TUESDAY — WEDNESDAY  
7:45 P. M.

JUDY CANOVA in

**"Hit the Hay"**

*In Aquaplaning or Gasoline . . .*

**IT'S Control THAT COUNTS!**

**PHILLIPS 66 IS CONTROLLED\* FOR UNIFORMLY POWERFUL PERFORMANCE!**

● It takes control to handle one of those fast-moving boards . . . and it takes control to make a gasoline that gives you uniformly smooth performance all year 'round.

You can count on it—Phillips 66 is controlled to suit your climate, to help your engine operate efficiently in the hottest weather or the coldest.

Phillips great variety of high-quality blending components make possible the power, pick-up and pep of Phillips 66! Visit your nearest Phillips 66 Dealer and try a tankful!

*\*PHILLIPS 66 IS SELECTIVELY BLENDED FOR HIGH-LEVEL PERFORMANCE ALL YEAR 'ROUND!*



**PHILLIPS 66 GASOLINE**

"VOLATILITY CONTROLLED" to give you POWER, PICK-UP and PEP!

**Now! LIFE INSURANCE EXPERTS PROVE THAT FORD TRUCKS LAST up to 19.6% LONGER**

**N**OW, for the first time, the methods used by life insurance companies in computing rates have been used to figure out life-expectancy tables for Ford Trucks.

**4,967,000 Trucks Studied . . .**

Wolfe, Corcoran and Linder, leading New York life insurance actuaries, assembled the records of all trucks of the five sales leaders registered from 1933 through 1941 . . . 4,967,000 trucks in all. Then they prepared truck life-expectancy tables in the same

way they prepare human life-expectancy tables for life insurance companies.

**Ford Trucks On Top!**

The result? Ford Trucks Last Longer! Up to 19.6% longer than the other 4 sales leaders! Why? Because Ford Trucks are built stronger. They're built to last longer!

See us today. You'll see why it'll pay you to place your order for a Ford!

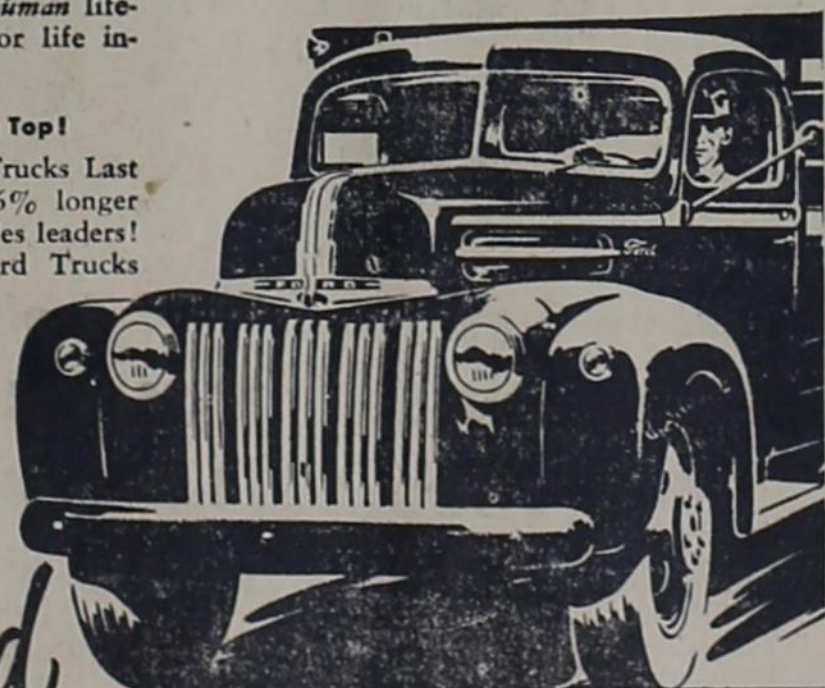

**Certified Proof**

**FORD TRUCKS LAST LONGER!**

**The life-expectancy of a Ford Truck is:**

- 13.1% longer than that of Truck "B"
- 3.2% longer than that of Truck "C"
- 7.6% longer than that of Truck "D"
- 19.6% longer than that of Truck "E"

**OFFICIAL ACTUARIAL CERTIFICATE**

Based on the application of sound and accepted actuarial methods to the actual experience as measured by truck registrations, we hereby certify that, in our opinion, the accompanying table fairly presents the relative life-expectancy of the trucks involved.

WOLFE, CORCORAN AND LINDER  
Life Insurance Actuaries, New York, N. Y.

What Longer Truck Life Means to You . . . Why It Pays to Wait for a New Ford Truck!

It stands to reason the longer you use a truck, the less it costs to own. That's why Ford Trucks are the top truck value. And, logically, Ford longevity means lower maintenance costs . . . less time in the shop. Any way you figure, you'll get more for your money with a Ford . . . because Ford trucks last longer.

**SIKES MOTOR COMPANY**

FARWELL, TEXAS



tate Loans at 4½% Interest. See us. Pool Insurance Agency, Muleshoe. 12-1f

FOR SALE: 4-room modern house, price \$2750.00. Might take in good truck. S. C. Hunter. 30-3tc.

MONITOR WINDMILLS—"Few as good, none better." Satisfaction or money back. Waber's puncture-proof tubes give satisfaction because you save on flats. Good stock rough lumber on hand. See Stephens, 120 Sheldon, Clovis. 30-tfc.

FOR SALE: Young Jersey milk cow with first calf, will make good milker. Also one boad hog, weight,

140 pounds. J. D. McMillan, 6 miles SE of Farwell. 31-2tp.

FOR SALE—Pre-war girls' bicycle with basket, kick-up stand, ex tra good condition. Harry Whitley, Farwell. 31-3tp

FOR SALE: 943 a. good wheat and small set of improvemnets. Price: \$50 per acre. M. A. Crum, Friona. 33-1tp

FOR SALE: Tourist court on coast-to-coast highway. Price: \$9,000.00; can give immediate possession. M. A. Crum, Friona. 33-1tp

FOR SALE: Junior soze mattress,

practically new. See Mrs. Morgan Billington in Farwell or call 2561. 3tc

FOR SALE: One Caterpillar Model RD-7 Diesel Tractor guaranteed A-1 Condition. Tom W. Carpenter Equipment Company, 501 Harrison St., Amarillo, Texas. 32-2tc

FOR SALE: Good saddle horse, gentle for children to ride. Levi Johnson, 2½ miles north, 3 east Oklahoma Lane school house. 32-3tp

Friona Farm Equipment Company of Friona, your John Deere dealer, has complete stock of combine, plow, and drill repairs. We have 2-row cot-

ton harvesters, ready for delivery. See our four-row lister knife attachments. 33-3tc

Poultry, dog, livestock raisers; rid lice, mites, worms; prevent dreaded disease; increase egg production. Simply use Calfordine-feed or drinking water. Farmer's Supply, Texico. 33-1tc

FOR SALE: Upright piano, in good condition. Bargain for quick sale. H. A. Clift, Farwell. 1tp.

WANTED: Floors to sand and level, have own equipment, or will rent same. Cary Joe Magness, Farwell; ph. 3651 33-3tp

OUR BUDDIE

Quarter horse stallion is making the season at my stable. Old E. Cranfill location. This horse's colts are selling for \$300.00—don't fail to see this horse and his colt before breeding. Fee: \$15 cash. Les Means, Box 21. Phone 2261, Texico, New Mexico. 3tp

FOR SALE—African Millet seed, cleaned and bagged, \$5.00 per hundred. See Olan Schleuter, two and one-half miles north of Texico. 31-3tp.

One-third of the nation's 1946 automobile fatalities occurred on the open highway. Heed speed limits!

IF YOU—Want to buy a home in town, see me. Also have some business propositions. Small residence and acreage adjoining town. S. C. Hunter. 12-tfc.

FOR AUTO Financing and Real Es-

# Harvestime

AND NO TIME FOR COSTLY DELAYS!  
YOUR TRUCK ... TRACTOR ... AND COMBINE  
WILL TAKE A BEATING. ... CAN YOUR TIRES?

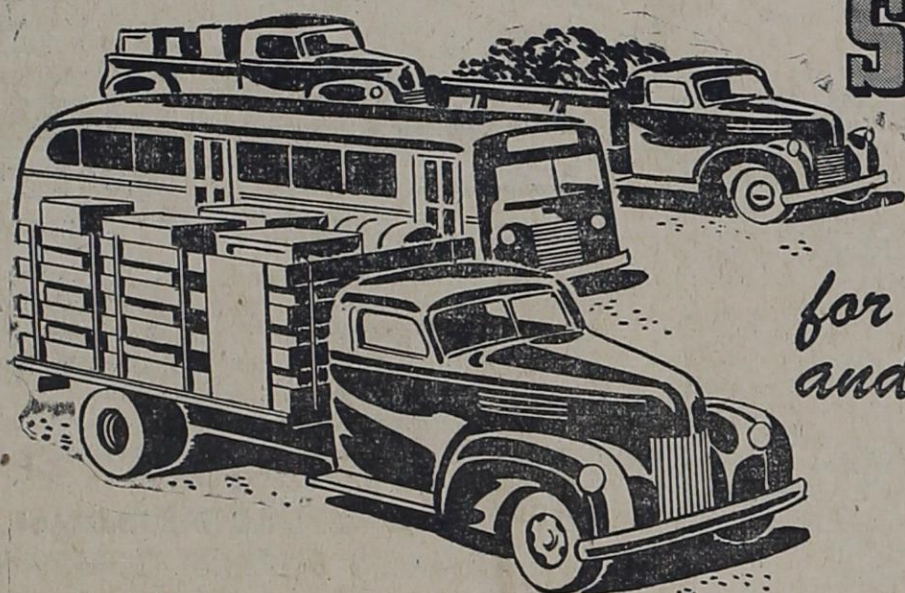

## SEIBERLING TIRES

*for every road—load—  
and condition of service!*

There is a SEIBERLING Tire to meet every trucker's need!  
Remember, it has to be better to be a SEIBERLING!



### TRUCK TIRES IN STOCK

- 600-16 - 6 ply
- 650-16 - 6 ply
- 700-15 6 & 8 ply
- 700-16 6 ply
- 750-16 - 8 ply
- 700-17 6 & 8 ply
- 750-17 8 ply
- 650-20 - 6 ply
- 650-20 - 6 & 8 ply
- 700-20 8 & 10 ply
- 750-20 8 & 10 ply
- 825-20 10 & 12 ply
- 900-20 10 & 12 ply
- 1000-20 12 ply

**FIRST  
OF ITS  
KIND**



### SEIBERLING TRACTOR AND COMBINE TIRES

NOW IN STOCK  
FOR  
TRACTORS  
AND  
COMBINE

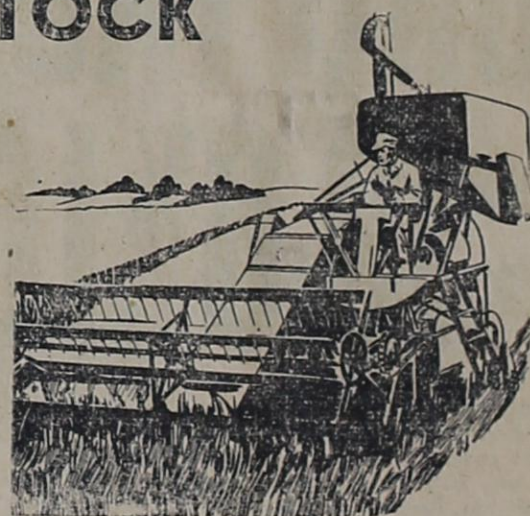

- |                 |             |              |
|-----------------|-------------|--------------|
| 750-18-4 ply    | 12-38-6 ply | 400-15-4 ply |
| 900-24-8 ply    | 13-36-6 ply | 400-19-4 ply |
| 1125-24-8 ply   | 14-28-6 ply | 500-15-4 ply |
| 11-36-4 & 6 ply | 15-28-6 ply | 550-16-4 ply |
| 12-36-6 ply     | 14-32-6 ply | 600-16-4 ply |
| 11-38-4 & 6 ply | 15-32-6 ply | 650-16-6 ply |
|                 |             | 750-16-8 ply |

WE WILL TRADE FOR YOUR OLD TIRES

SERVICE DURING HARVEST . . . . . WE CAN KEEP YOU ROLLING

# MURPHY-ECHOLS

"Your Personal Service Tire Dealers"  
"The Home of Seiberling Tires"

500 MITCHELL STREET

CLOVIS, NEW MEXICO

Tribune job printing is best.



WALLPAPER



PAINT

**G. C. WILLIAMS  
PAINT STORE**

119 East 5th. St.

Res. Ph. 438-W — Bus. Ph. 462-M

Clovis, N. M.

**Biggest Traffic Jam  
Will Take Many Lives  
4th of July Weekend**

CHICAGO—The biggest traffic jam in the nation's history will occur during the Fourth of July weekend holiday this year, the National Safety Council predicted today.

To meet the threat of a record-breaking traffic toll, the Council appealed to motorists and pedestrians to "Be Alive on the Fifth" as the keynote of a nationwide campaign against accidents during the holiday.

Close to 30,000,000 vehicles are expected to pack the highways over the Fourth of July, the Council said, and their speedometers are expected to clock nearly four billion miles during the three-day period. This estimate is based on gasoline con-

**WE REPAIR  
SHOES**

Keep your shoes in good repair by bringing them to us regularly. Fair Prices—Prompt Service

**Electric Shoe Shop**  
Next Door to Texico Postoffice



**MAN OF ACHIEVEMENT . . . "Worker Father of the Year" is an appellation any father might well envy, so John Van Hoose of Richardson, Ky., can be excused for showing a little pardonable pride over being given that honor by the national Father's Day committee. Van Hoose, shown here being interviewed by two ladies of the press, is the father of 15 living children and the grandfather of an additional 15.**

sumption, which shows mileage this year exceeding even the previous record level of pre-war 1941.

One hundred and thirty other national organizations have joined with the Council in a united effort to prevent a jamboree of carelessness over the Fourth.

The campaign is designed to help public officials, traffic officers and safety leaders in their efforts to curb the holiday death toll.

**FARM LOANS**

Low Interest — Long Term

**ETHRIDGE - SPRING  
AGENCY**

Friona, Texas

**Attention! Mr. Farmer:  
Lance's Welding and  
Machine Shop**

LOCATED IN FARWELL, TEXAS

Is well equipped to do Expert ELECTRIC and ACETYLENE WELDING . . . Also PRECISION MACHINE SHOP WORK.

We Make Truck Beds, Trailers, Auto, Tractor and Combine Parts

See Lance's Shop for all those Repair Needs. Your business solicited and appreciated.

"WE ARE HERE TO PLEASE YOU"

In asking for public support of the campaign, Ned H. Dearborn, president of the Council, pointed out that a similar coordinated effort last year helped to reduce the July traffic toll 20 percent below the previous high in 1941.

"Nevertheless," he said, "8,300 persons died from accidents of all kinds in July last year, and so usual the Fourth of July celebration contributed substantially to that figure."

"This year we have many dangerous factors—a three-day holiday, increased mileage, relative prosperity. It adds up to a big celebration—and a big pile-up of dead and injured—unless we make it our business to do something about it."

"We can do something about it because these tragedies result from things we can control—haste, selfishness, thoughtlessness, the desire to hove off."

"Take it easy on the Fourth. Be alive on the Fifth!"

**Veterans News**

Disabled veterans eligible for free automobiles must submit their applications to the Veterans Administration sufficiently prior to June 30 to permit processing them before the deadline, VA warned this week.

While the veteran has up to two years after that date in which to effect delivery of the vehicle, VA is not permitted to enter any obligation against the appropriation after midnight, June 30, under present legislation.

Nearly 23,000 disabled veterans of World War II have filed applications for vehicles through May 31 under the law which provides a \$1,600 conveyance for those who in service lost, or lost the use, of one or both legs at or above the ankle.

Of this number, 16,052 applications were approved and nearly 13,000 sales agreements were certified for payment as of the same date.

More than two and a quarter billion dollars has been spent to provide education and on-the-job training for veterans of World War II.

This was revealed today when VA reported cumulative expenditures of \$2,283,000,000 by May 1 for education and training under the Servicemen's Readjustment Act and the Vocational Rehabilitation Act.

The number of veterans claiming

readjustment allowances for unemployment dropped over 35 percent in the past three months, effecting a savings of nearly \$8,000,000 a week over the rate of expenditures for February of this year, VA announced today.

The 782,000 claims filed during the last full week in May represent the smallest number received in any week since January, 1946, when, in the wake of widespread demobilization of the armed forces, the number began to climb toward the all-time peak of nearly 1,800,000 reached in April of that year.

More than 300,000 veterans have exhausted all of their readjustment allowance rights having drawn the entire 52 weekly payments of \$20 each specific by law.

Southwest cotton land which loses soil at the rate of 15 tons per acre each year it is in cotton will lose an average of only 34 pounds per acre whe under a good cover of grass.

**Rheumatism  
and Arthritis**

Doctors differ as to the merits of NUE-OVO. Many users say it has brought them relief. If you suffer from Rheumatism or Arthritis why not write for literature on NUE-OVO from Research Laboratories, Inc., 403 N. W. 9th, Portland, Oregon. Pd. Adv.

**OPEN  
SUNDAYS**

**Early and Late**

In order to assist in the rush of the wheat harvest, our store will be open Sundays, early and late until harvest is over.

**U. S. TIRES & TUBES**  
ALL SIZES

**Hardage Tire Store**

FARWELL, TEXAS

**STEED FUNERAL HOME**

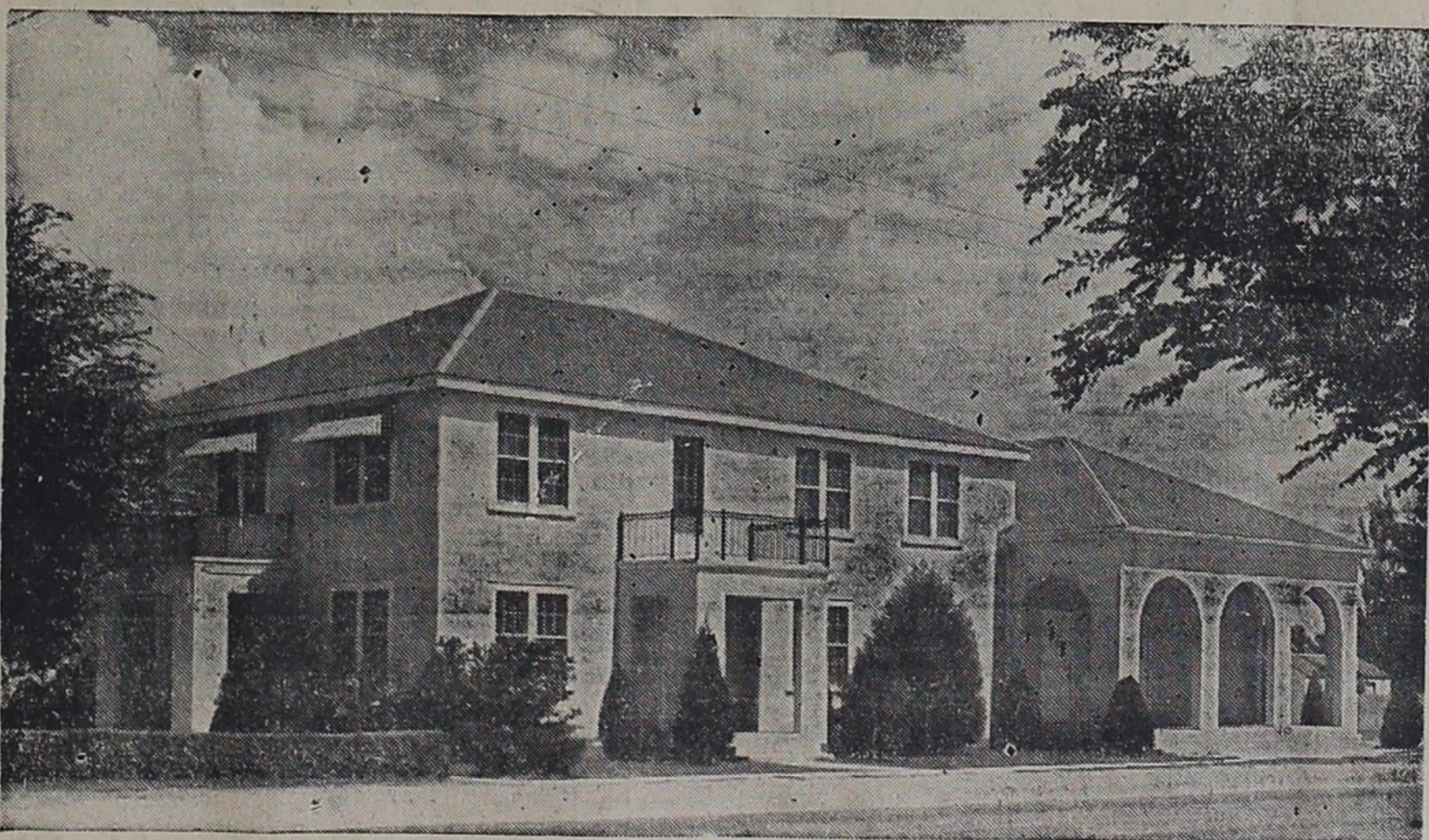

Serving Clovis and Trade Territory for  
More Than 30 Years

● FUNERAL SERVICE

● AMBULANCE SERVICE

Phone **14** Phone

**STEED FUNERAL HOME**

End of North Main Street, Clovis, New Mexico

L. V. SPARKS, Co-Owner and Manager



Here you will find a store full of Seasonable Merchandise. Such as:

**MILKING MACHINES**

**ESCO MILK COOLERS**

**PHILCO REFRIGERATORS**

**PHILCO DEEP FREEZE UNITS**

**FIRESTONE TIRES**

**MATHIS AIR COOLERS**

**OUTBOARD MOTORS**

**SPORTING GOODS**

**POWER TOOLS**

**ELECTRICAL APPLIANCES**

**Eubank & Son**

HOME and AUTO SUPPLY

509 Main St.

Clovis, N. M.

**Corn Products Refining Company Builds in Southwest**

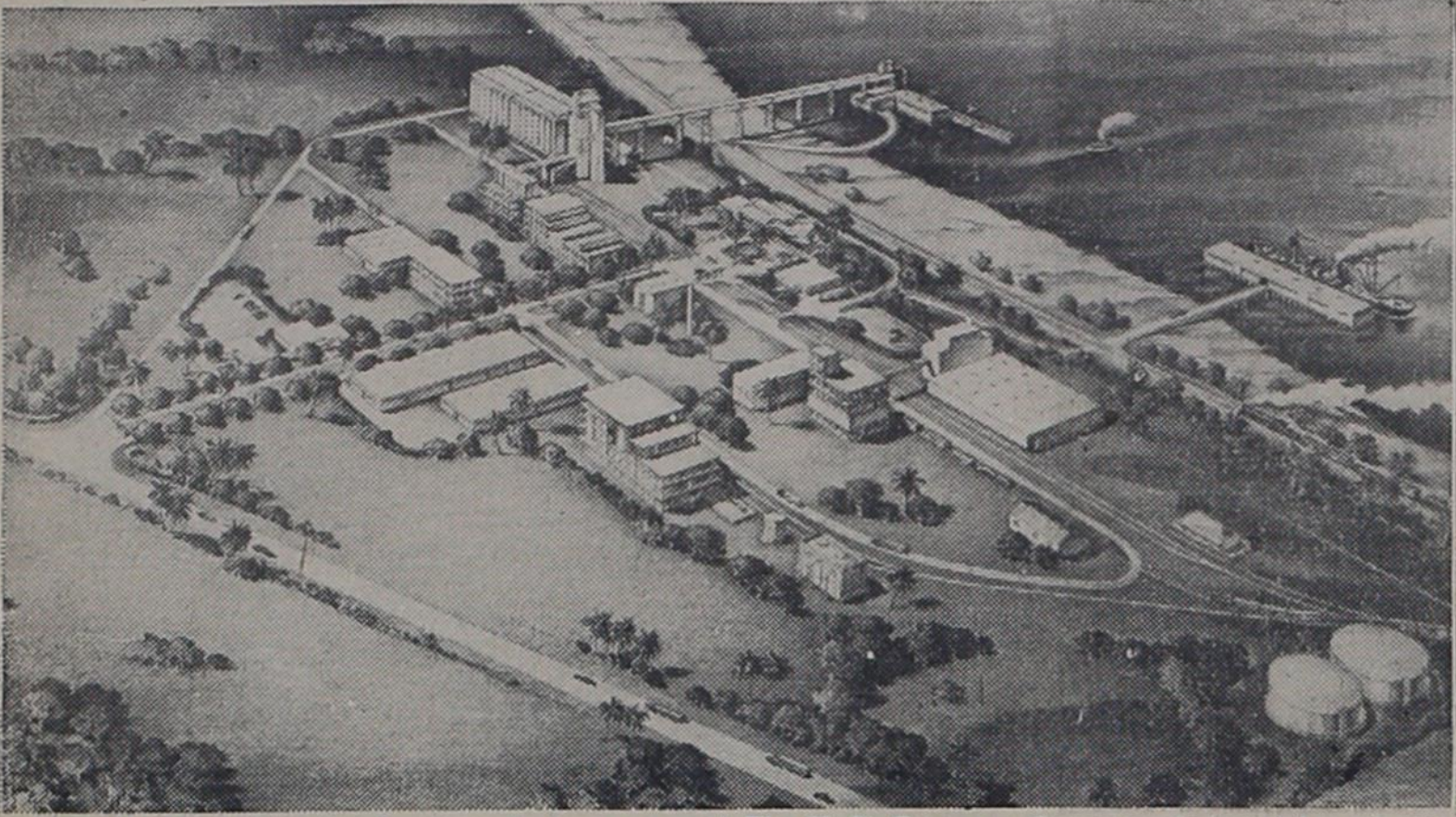

In order to utilize the Southwest's large crops of milo maize—the recently developed dwarf-type grain sorghum valuable because of its resistance to drought and disease and because it can be harvested mechanically—the Corn Products Refining Company is building a new processing plant at Corpus Christi, Texas. This architectural perspective shows the plant as it will appear from the air when completed.

The H. K. Ferguson Company, industrial engineers and builders of Cleveland, New York and Houston, is in charge of designing, building and equipping the project. The new Corn Products Refining Company plant will produce dextrose, starches, and high protein livestock feeds. It will have a grind capacity of 20,000 bushels of milo maize per day and is expected to be completed in time to process the 1948 harvest.

culture are joining the farmers in a drive to kill out the pest. A Johnson grass committee has been formed in the county to spark the movement. Lynn County Agricultural Agent William B. Griffin reports that when the groups are ready to go into action, they plan to set aside several days to concentrate on killing grass, and spurring local interest in getting rid of the pest. The county agent says that the local commissioners have purchased a power sprayer for each precinct and 200 drums of poison to use in the Johnson grass eradication drive.

**No Dress At All**

COLLEGE STATION—The ideal work dress would be so comfortable that the wearer would not know whether she had on a dress at all.

Clarice Scott, USDA clothing specialist, has designed four summer work dresses which come pretty close to this ideal.

The Texas A. and M. College Extension clothing specialist, Mrs. Dora R. Barnes, says Miss Scott's designs offer complete freedom of movement with no pulling or binding anywhere. "They are made for an easy fit, which is quite different from oversize," she points out. The designs are based on studies on safety and comfort in dresses for such jobs as gardening, canning and

washing. The four dresses were scientifically planned for convenience and durability; they flatter the wearer, too.

Since the dresses are for summer use, they have no collar and no sleeves. Wings used in place of sleeves are double-layered to hold shape and crispness. Pockets are at hand level, with the openings slanted for convenient use. Ties, belts and sashes are made to fit closely and to fasten out of the way at the back.

Skirts are about calf length and just wide enough for the normal stride—long or full skirts rop about the feet when the bearer stoops and may be caught on shoe heels or stepped on.

Each dress is easy to put on and take off, an easy to wash and iron.

Paper patterns for the four dresses are now being put out by commercial firms, according to Mrs. Barnes. They may be identified at pattern counters by the credit line: Designed by the Bureau of Home Economics, U. S. Department of Agriculture.

"My Country"—Four color-illustrations of the battle of Bunker Hill and Iwo Jima flag-raising plus commentary by Win Brooks. This story plus many other colorful features appears in the American Weekly, the great magazine distributed with next Sunday's Los Angeles Examiner.

Mechanized farming has enabled United States farmers to produce a third more with 10 percent less total labor than during World War I.

**Questions and Answers For Discharged Vets**

Q—I am a World War II veteran and plan to go to school under the G. I. Bill for the first time next fall. When should I arrange for my entrance into school?

A—You should arrange for your entrance into college or other institution of learning at the earliest possible moment.

Q—What benefits, other than subsistence allowance, is a veteran entitled to while pursuing a course of instruction under the G. I. Bill or under the Vocational Rehabilitation

Act? A—Veterans Administration will pay for his tuition, books, supplies, and other authorized expenses within certain limitations. A disabled veteran may receive a pension or compensation and subsistence allowance currently.

Q—In getting a guaranteed loan under the G. I. Bill, must my loan be secured by lien?

A—Not invariably. Under most circumstances a lien will be required as security for a loan, but there are a few conditions under which a loan may be unsecured.

Q—Do the veteran's rights to a loan guaranty extend indefinitely?

A—No. A guaranty may be had if applied for within 10 years from the termination of World War II which has not been declared yet.

**Showdown Fight On Johnson Grass**

COLLEGE STATION, June—Farmers and other local folks in the county are ganging up this summer to fight Johnson grass, which is threatening to do a lot of damage to crops this year.

Civic clubs, the commissioners court and everybody in the county who is interested in bettering local agri-

**COL. DICK DOSHER**

Licensed Auctioneer  
Farwell, Texas

**There Is No Substitute For Results**

PHONE 2501 FOR SALES DATES

**Custom Plowing with Hoeme**

**Clyde Jr. & Dan Bray**

Phone 147 - Res. 183

MULESHOE, TEXAS

**Harvest Is Here**

AND WE WANT

**Your Wheat**

for PURCHASE  
for STORAGE



Our Bovina elevator has been overhauled and a new and faster dump installed for this season's grain harvest and we are better prepared than ever before to handle your grain without delay.

Whether you want to sell your wheat outright or store it, our facilities are at your command. Our connections permit us to offer you unlimited insured storage.

WE WILL BE AT YOUR SERVICE DAY OR NIGHT AND WILL APPRECIATE YOUR PATRONAGE.

**S. E. Cone Grain & Seed Co.**

R. S. JOHNSTON, Jr., Mgr.

Bovina, Texas

*We Cordially Invite You --*

TO COME SEE

**"The New Design"**

**CHEVROLET TRUCKS FOR 1947**

**ON DISPLAY IN OUR SHOWROOM**

**Monday, June 30th.**

"YOU AIN'T SEEN NOTHIN' YET"  
"TIL YOU SEE THESE NEW TRUCKS AND COMMERCIAL CARS -

**"THEY'RE WORTH WAITING FOR"**

**MEADORS CHEVROLET CO.**

"YOUR TRUCK HEADQUARTERS"

CLOVIS, NEW MEXICO

PHONE 67

### U. S. Food "Life Itself" For People Of Europe

The appreciation of the people of Europe for the assistance America has given them is the No. 1 impression reported by Elmer Starch, former Montanan who recently returned from a 6-months survey of agricultural conditions in central Europe. The survey was conducted by a group working under the Food and Agricultural Organization of the United Nations.

"In spite of all the difficulties in shipping—spoilage and transportation—the food did get through to the people," Starch said. "Almost every one you saw had been touched by the food distribution operations. The people were very grateful."

The European people give full credit to American food for actually saving their lives during a period of

2 months last summer when stocks were especially short. Food is still short, and people are hungry. It will be a long time before supplies are adequate, Starch reported. Transportation is poor. There is no fertilizer. In some areas, farm buildings were completely destroyed. Many acres are still mined. Lack of animal draft power hinders recovery of farm production. People in many cities are living in bomb-pocked buildings, the windows entirely devoid of glass.

According to Starch, shelter for people may not be adequate for 10 years. Transportation may improve markedly within 2 years, but it will be "many, many years until food production is restored to pre-war levels."

June 22-23 has been designated at Home Food Preservation week to stress the importance of making plans for canning, preserving and

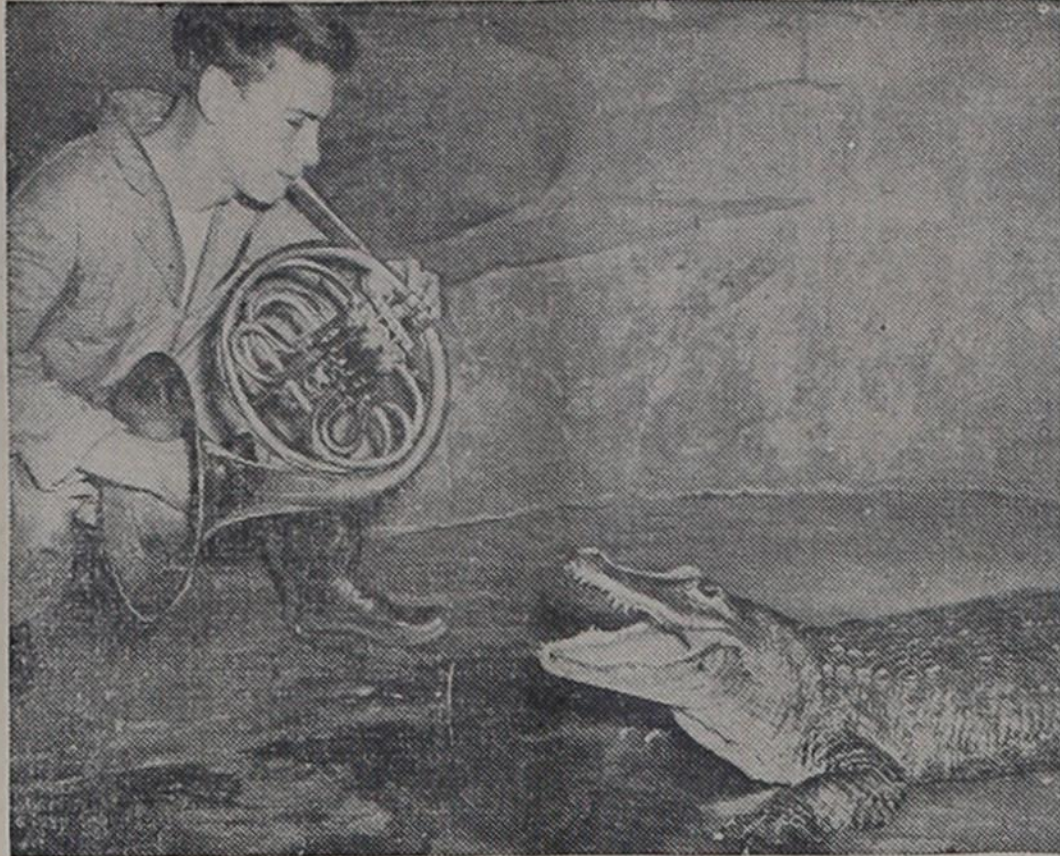

**SERENADE TO AN ALLIGATOR . . .** Robert Bullerman, keeper at the Brookfield, Ill., zoo, blows a B-flat two octaves below middle C on his French horn in the forlorn hope that it will incite this bashful male alligator to give with a mating bellow. Bullerman failed, but a quartet of French horn masters did the trick.

freezing frozen foods in American homes this summer and fall.

#### ICELESS REEFER

An iceless refrigerator car capable of maintaining zero temperatures under summer heat conditions has been tested by the Department of

Agriculture cooperating with various industry groups. This temperature, which cannot be reached in the ordinary refrigerator car, will maintain the prime quality of frozen foods.



**KEEPING YOUR CAR IN GOOD REPAIR IS THE BEST POLICY.**

Bring it to us for a good job at moderate prices.

**ATKINS & HARDAGE REPAIR SHOP**  
FARWELL, TEXAS

## JIM'S CAFE

TEXICO, NEW MEXICO

Where Thick, Juicy Steaks Are A Specialty

Fried Chicken Dinner Every Sunday

— Our Week Day Lunches Always Satisfy —

"Your Patronage Appreciated"

### '47 Carryover Low Wheat Crop Large

Very large exports during the present season are expected to reduce the carry-over of 1946 wheat on July 1 to 75 million bushels—about 25 million below last year's. Total exports of wheat and flour for the year ending June 30 may reach 375 million bushels, only slightly below last year's record 391 million bushels.

May 1 conditions indicated a record winter wheat crop of 1,026 million bushels. An average crop of 250 million bushels of spring wheat would bring the total crop to 10 percent above last year's record 1,156 million bushels. If 800 million bushels of wheat were used in this country during 1947-48, 475 million bushels would be available either for export or for addition to carry-over in 1948.

Wheat stocks in the four principal exporting countries—the United States, Canada, Argentina, and Australia—are expected to be only slightly larger than last year's 372 million bushels, although smaller than in any other year since 1938. Foreign demand probably will again greatly exceed supplies available for export.

The Department of Agriculture proposes that 43,000,000 acres be shifted out of cultivated crops into grass and tree crops by 1950—changing the emphasis from commodities likely to produce surpluses to those which are nutritionally needed and in greatest demand.

### LEGAL NOTICE

CITATION BY PUBLICATION THE STATE OF TEXAS

TO: George G. Wright, Stanton R. Lillard, Ella S. Gorton, A. B. Carroll, George Ireland and Laura Shouse, whose residences and addresses are unknown, and the unknown heirs, assigns and legal representatives of the aforesaid defendants, whose names, residences and addresses are unknown, GREETINGS.

You are commanded to appear and answer the plaintiff's petition at or before 10 o'clock A. M. of the first Monday after the expiration of 42 days from the date of issuance of this Citation, the same being Monday the 28th day of July, A. D., 1947, at or before 10 o'clock A. M., before the Honorable District Court of Parmer County, at the Court House in Farwell, Texas.

Said plaintiff's petition was filed on the 11 day of June, 1947.

The file number of said suit being 1401.

The names of the parties in said suit are: J. G. McFarland as Plaintiff, and George G. Wright, Stanton R. Lillard, Ella S. Gorton, A. B. Carroll, George Ireland, Laura Shouse whose residences and addresses are unknown to plaintiff and his attorney and the unknown heirs, assigns and legal representatives of the aforesaid defendants whose names, residences and addresses are unknown to plaintiff and his attorney; J. W. Parr, Florence Parr, R. W. Parr who reside in Parmer County, State of Texas; Friona State Bank, with its office and principal place of business in Friona, Parmer County, Texas as Defendants.

The nature of said suit being substantially as follows, to wit: Plaintiff brings this suit in trespass to try title alleging that on May 1, A. D. 1947, he was the owner in fee simple of lots 3, 8, 9, and 10, Block 75, original town of Friona Parmer County Texas and that on the second day of May, A. D. 1947, the defendants, and all of them, unlawfully entered upon said land and withheld from him possession thereof, to his damage in the sum of \$100.

Plaintiff pleads the ten year statute of limitations in the alternative. Plaintiff prays for title and possession of the above described lands.

If this Citation is not served within 60 days after the date of its issuance, it shall be returned unserved.

Issued this the 11 day of June A. D., 1947.

Given under my hand and seal of said Court at office in Farwell, Texas, this the 11 day of June A. D., 1947.

Loude A. Brewer, Clerk, District Court Parmer County, Texas (June 19, 26, July 3, 10, 1947)

The world's 1946-47 cotton production is estimated at 21,500,000 bales.

### When Your Back Hurts -

And Your Strength and Energy Is Below Par

It may be caused by disorder of kidney function that permits poisonous waste to accumulate. For truly many people feel tired, weak and miserable when the kidneys fail to remove excess acids and other waste matter from the blood.

You may suffer nagging backache, rheumatic pains, headaches, dizziness, getting up nights, leg pains, swelling. Sometimes frequent and scanty urination with smarting and burning is another sign that something is wrong with the kidneys or bladder.

There should be no doubt that prompt treatment is wiser than neglect. Lee Doan's Pills. It is better to rely on a medicine that has won countrywide approval than on something less favorably known. Doan's have been tried and tested many years. Are at all drug stores. Get Doan's today.

**DOAN'S PILLS**

AVAILABLE Now! FOR IMMEDIATE INSTALLATION:

- CONVERSION BURNERS
- CENTRAL FURNACES
- FLOOR FURNACES
- SPACE HEATERS
- UNIT HEATERS
- CIRCULATORS
- BOILERS
- WATER HEATERS

TERMS IF YOU DESIRE

**FREE SURVEY**

WITHOUT OBLIGATION to you . . . and to give you an accurate estimate on both installation and operating costs . . . trained Southern Union men will survey your home or business. Find out how little it costs to convert . . . find out what it means to your comfort. For the finest heating you ever enjoyed, call Southern Union or mail the coupon today.

SOUTHERN UNION GAS COMPANY

Please make a FREE SURVEY of installation and operating costs for Natural Gas in my home  my business .

NAME \_\_\_\_\_

ADDRESS \_\_\_\_\_

PHONE NO. \_\_\_\_\_

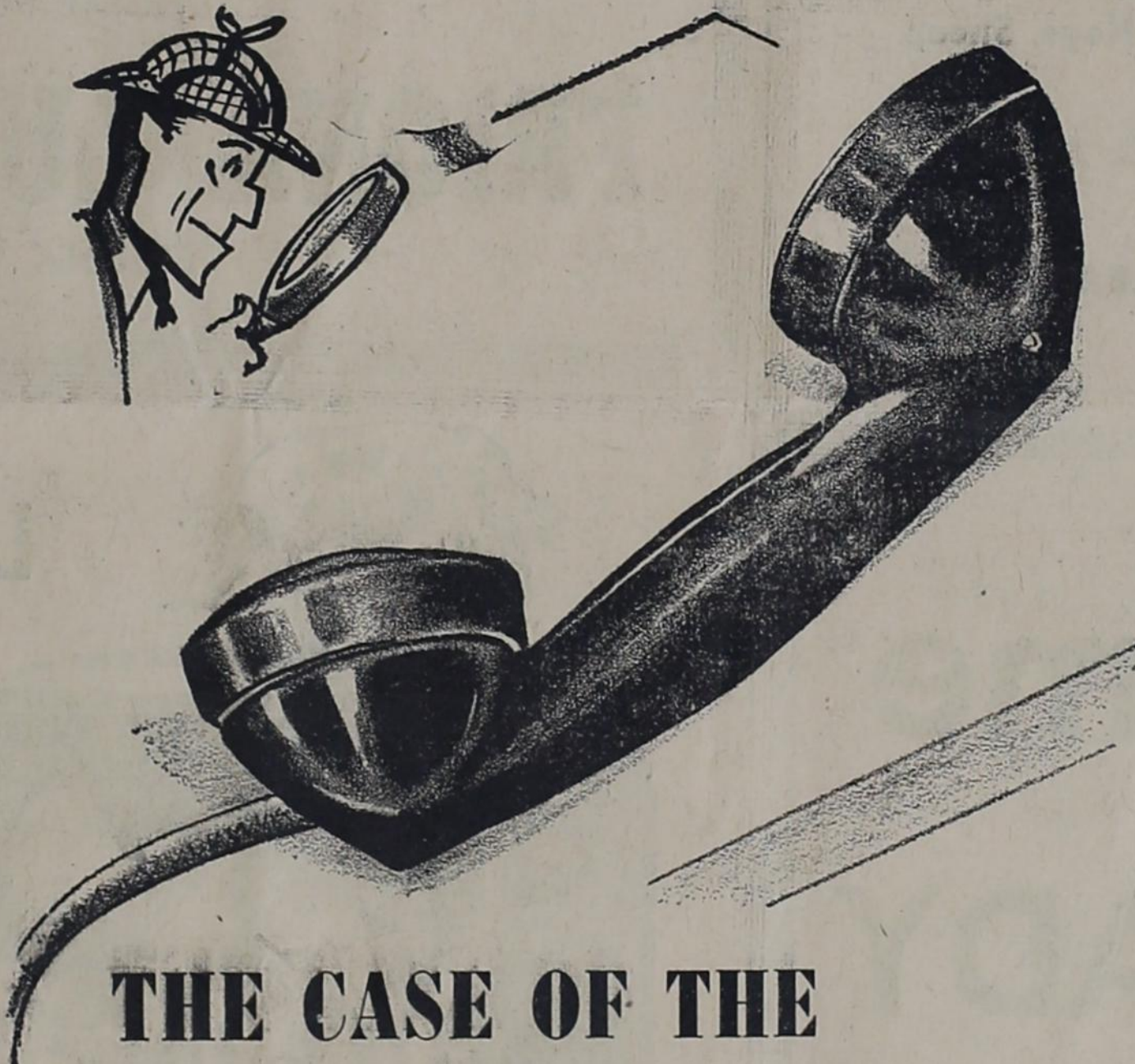

## THE CASE OF THE Waiting Phone

There it lays . . . the waiting phone. Mother's in the kitchen fixing supper. Sister is in the bedroom with a mystery. Brother Joe is still at band practice. And there lays the phone.

Yes, it's waiting on Dad. When the phone rang, he was down in the basement removing the ashes from the furnace. Naturally he was dirty . . . and disgusted. So, now while the phone waits, he is having to brush the ashes off his clothes and washup before he can answer.

Of course, the call may be unimportant . . . maybe it's only Joe wanting Dad to come after him. After all, the evening is frosty cold.

The point is . . . the phone wouldn't have to wait . . . Dad wouldn't have to remove the ashes or have any other disagreeable jobs about the furnace IF HE CONVERTS TO NATURAL GAS HEATING. With automatic controls, the house stays at the right temperature from the beginning of winter until spring . . . without worries . . . WITHOUT WORK.

THE TIME TO CONVERT TO NATURAL GAS IS NOW . . . so your home will be comfortable when the first fresh norther hits.

Central furnace systems can be converted in a matter of hours. Floor furnaces and circulating heaters can be installed immediately. Ask for the FREE SURVEY.

**Southern Union Gas Company**

Use Natural Gas for Cooking, Water Heating, Refrigeration, House Heating, Air Conditioning Telephone 2821

# Dairy and Poultry Feeds

MILK CHOW  
ZIP DAIRY FEED  
ECONOMY DAIRY FEED

PURINA, ECONOMY and ZIP  
**Poultry Feeds**

— BULK GARDEN SEED —

COPPERCARB  
GARDEN INSECTICIDES  
POULTRY REMEDIES  
SPRAYERS

**Farmers Supply Co.**

RAY MEARS, Mgr.

TEXICO-FARWELL



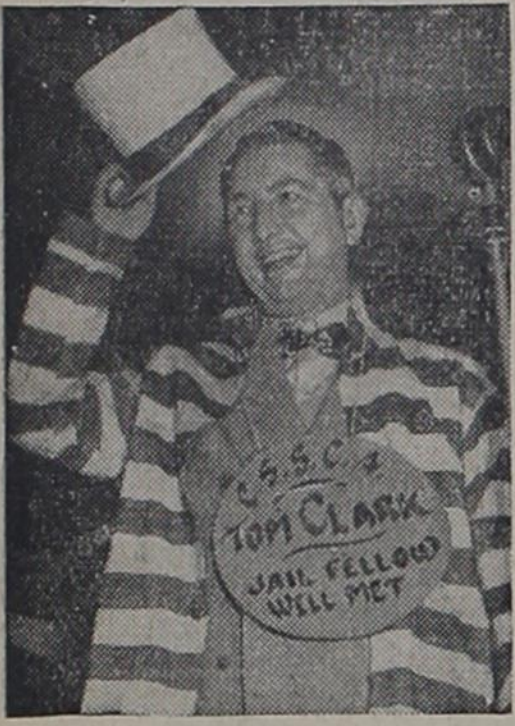

**CALL HIM TOM . . .** The austerity of office is pushed aside as Attorney-General Tom Clark dons prison jacket, high hat and placard to clown for a few minutes at the luncheon of the circus saints and sinners.

**Memphis Planning Big Celebration in Oct.**

MEMPHIS, Tex.—Plans are well under way to stage the first West Texas Cotton, Chemurgic and Ceramics Carnival here Oct. 3-4. James F. Smith, President of the Memphis Chamber of Commerce, has announced.

Taking the theme of natural resources and their relation to industry, more than 47 West Texas counties are being invited to participate in the two day "Western Mardi Gras."

Governor Beauford H. Jester will head a host of state officials to the commemoration events and a score of national and state officials of the Cotton and Chemurgic councils have pledged attendance.

Exhibits will be shown on all

**ROOF & HOUSE PAINTING**

**Cortez Billington**  
Farwell, Texas

phases of cotton and its products; the Chemurgic exhibits alone will tax the display space capacity; according to officials. Every type of day to be found in West Texas will be shown along with other products they make.

Street shows, athletic events, street dances, in fact every form of amusement and entertainment will be presented free in an "around-the-clock" schedule.

The parade to be covered by news reel cameramen, press photographers and correspondents, will be staged Saturday morning, Oct. 4 and will afford an opportunity for each riding club, each community and individuals to march. Floats depicting the natural resources of the area will compete for cash awards.

The West Texas Queen of Cotton will be crowned in Memphis to climax the attractions. She will be awarded an all-expense-paid trip to her choice of three glamorous cities and will also be fetted by both state and national cotton agencies.

"In the past," President Smith explained, "West Texas has been identified strictly as a cattle country. Yet one-twelfth of the world's supply of cotton is grown in this region; some of the outstanding premium grain crops of the nation originate in West Texas, and our clays are being used for everything from cosmetics to building material. We hope to make this an annual attraction and focus the spotlight on our natural resources and to prove to industry the advantages of locating in this virgin empire of opportunity."

Town and communities boasting outstanding entertainment talent are cordially invited to assist in making the Carnival attractions more amus-

ing. A complete review composed of this taken will be presented in Memphis' large amphitheater.

**Mechanized Equipment Attacking Foot-Mouth**

One hundred and thirty carloads of heavy equipment have been sent to Mexico for use in foot-and-mouth disease control activities. Much of the equipment is U. S. Army surplus. Equipment already received includes 10-track type gasoline-powered shovels for rapid digging of burial pits; 10 bulldozers to fill pits; 100 jeeps to transport personnel and light supplies; 121 high-wheeled trucks; three ambulances for use as paymaster offices; three tank cars for disinfectants; 22 mobile spray units; and 5 semi-trailers for hauling shovels and bulldozers.

Other items include 242,000 pounds of soda ash for disinfecting purposes; protective clothing, rubber bands, boots, and gloves. Grounds and buildings at the old National Agricultural College in Mexico City have been made available for use as a

**B. N. GRAHAM**

"Insurance of All Kinds"

Farwell, Texas

**Notice, Livestock Owners**

FOR FREE REMOVAL OF  
Dead Horses, Cattle, Hogs, Sheep

CALL

CONSUMERS FUEL ASSN.

Phone 15

Bovina, Texas

HOLT'S PANHANDLE STATION

Phone 94

Muleshoe, Texas

**Harvest Time**

IS HERE! - AND

**WE ARE READY**

To render the type of service necessary to care for one of the largest wheat harvests in the history of this territory. — Our Plant is in

**First Class Condition**

Our machinery has been reconditioned and put in readiness in order that we may render maximum service when you need it most.

**Our Elevator is Federally Bonded For Your Protection**

We always pay the highest market prices. As in the past your patronage will be appreciated

-24 HOUR SERVICE DURING HARVEST-

**Farwell Elevator**

RAY FORD, Mgr.

Farwell, Texas

assembly and maintenance center.

Illinois agricultural college records show farmers who practice conservation farming average \$1400 per acre more than farmers on the same kind of land who do not use conservation methods.

**MAY SEEK COMMISSIONS**

WASHINGTON, D. C.—Commissioned officers of the Reserve, National Guard and AUS between the ages of 21 and 27 may apply for a year's active duty in order to compete for a Regular Army Commission.

Applications should be filed before July 15 and should be directed to the Adjutant General, Washington 25, D. C.

More than 70 percent of 1945 automobile accidents occurred on dry pavement. Drive carefully—always!

**NOTICE!**

**Now Open - New Lumber Yard**

**WE HAVE:**

GRANARY MATERIALS OF ALL KINDS

CEMENT

PLASTER

HOME BUILDING MATERIALS

GRAVEL

SAND

BUILDERS HARDWARE

PAINT

HOME OWNED AND MANAGED FOR HOME PEOPLE

**FRIONA LUMBER CO.**

FRIONA, TEXAS



**Land Of Milk**



**-AND MONEY!**

There's no "three-cornered stool" in the dairy business today. Families used to "keep a cow" for the babies, but cows bring in BIG money today for many folks in our area. It's truly a "land of milk and money." Butter, cheese, evaporated milk—and all of the other dairy products that come out of our territory are making money for thousands of farmers.

We have so much confidence in the dairy industry—and all other industries we serve—that we are investing 35 million dollars in a building program. This expansion program in our territory will bring more dependable electric service to home, farm and industry and better living—electrically—to everyone!

SOUTHWESTERN

**PUBLIC SERVICE COMPANY**

22 YEARS OF GOOD CITIZENSHIP AND PUBLIC SERVICE



# Local Happenings

## Church is Scene For Arrington-Sudderth Ceremony

In an impressive wedding ceremony performed on Wednesday evening, June 11, Miss Patsy Ruth Arrington, daughter of Mr. and Mrs. Roy Arrington, of Spur, became the bride of Bob Sudderth, son of Mr. and Mrs. Ray Sudderth, of Farwell.

Reverend Lester L. Hill, pastor, read the single ring service in the Methodist Church in Spur. Mrs. Rex Carlisle, pianist, played nuptial selections while the guests assembled and accompanied Miss Virginia Shugart, cousin of the bride, in singing "Because" by D'Hardelot. The traditional wedding marches were used for the professional and recessional and "Claire de Lune" by Debussy formed a soft accompaniment during the exchange of vows.

Arrangements of white gladioli, backed by lillies-of-the-valley and flanked by candelabra bearing cathedral tapers decorated the altar. Mrs. Dean McInroe, who attended her sister as matron-of-honor, wore a pale pink gown of marquisette and carried a bouquet of pink and blue flowers. The bridesmaids, Phyllis Reno, Tillie Hill, and Marjorie Osborn, wore pastel gowns and carried nosegays of pink and blue blossoms.

Vernon E. Symcox of Farwell was best man. Arlon Lovelace, John

Lovelace, and Charlie Arrington served as ushers.

Given in marriage by her father, the bride was lovely in a gown of white satin, fashioned with a fitted bodice and white chifon yoke, long tapered sleeves and full skirt extending into a graceful train. Her finger-tip veil of bridal illusion fell from a halo of white satin. For something borrowed she carried a white Bible belonging to Mrs. Victor Arrington, which was topped with white gladioli and showered with satin streamers. For something old, she wore pearls belonging to her sister. A frilly blue garter was worn for "something blue" and a dainty handkerchief was carried by the bride for "something new."

Mrs. Arrington, mother of the bride, wore an aqua crepe dress with black accessories and a corsage of pink carnations. Mrs. Sudderth, mother of the bridegroom, wore a gray crepe dress with green accessories and a corsage of purple asters.

The bridal party, relatives and intimate friends were guests at a wedding reception, following the ceremony, at the home of the bride's parents.

Mrs. Sudderth was graduated from the Spur High School and attended Texas Technological College where she pledged Las Chaparritas social club.

Mr. Sudderth was graduated from Farwell High School and served in the Navy.

Out-of-town guests at the wedding included Mr. and Mrs. Arlon Hartzog of Flovada. Mrs. Allen Moore and Mrs. Gene Moore of McCamey, Mr. Donald Holder and Miss Marjorie Osborn of Shamrock, Phyllis Reno of Phillips, Mrs. Willy Lovelace and Mrs. Merle Clements of Farwell.

## Baptist Organize Acapella Chorus

The Baptist young people of Texico-Farwell have organized an acapella chorus, under the direction of Virgel E. Hunton, Jr. The group met for the first time Monday evening at 7:00 in the auditorium of the Baptist church. They will meet again Friday evening at the usual time. The chorus will increase in number after the harvest is over.

Pfc. Je Don Porter left Tuesday for Camp Pendleton, California, where he is stationed with the Marines. Porter has just completed an 18-day furlough here with his parents.

## Bridal Shower Held Friday in Spur

Mrs. Bob Sudderth, the former Miss Patsy Ruth Arrington of Spur, Texas, was honored with a bridal shower last Friday, in Spur. The social was held in the home of Mrs. B. T. Moore, from 5 to 6 o'clock. Hostesses included Mrs. Moore, Mrs. E. T. Shugart, Mrs. Durwood Woodward and Mrs. W. P. Shugart.

In the receiving line extending greeting to the many friends of the young bride who called during the afternoon were Mrs. T. B. Moore, Mrs. R. M. Arrington, mother of the honoree; the honoree, Mrs. Bob Sudderth; and Mrs. Ray Sudderth, mother of the groom.

Lovely background music was provided by Mrs. Wm. Andrews and Virginia Shugart. Dainty refreshments were served from a beautiful appointed table, which was spread with a lace cloth and centered with a bouquet of Talisman roses. Mrs. Durwood Woodward presided at the punch service.

## Ruth Sunday School Class Elects Officers

The Ruth Sunday School Class of the Baptist Church held its regular business and social Monday night, June 23rd, in the home of Mrs. Walter Hardage.

At the business meeting the following officers were installed to serve for the forthcoming three months: President, Fern Hardage; Vice-President, Besie Landrum; Secretary, Velna Seal; Treasurer, Maud Brown; Reporter, Alvenia Sharpe; Social Chairman, Marie Cox; Group Captains, Morene Davis, Julia Hillcock, and Carrie Hamrick.

Sunshine friends were revealed and new names were drawn for the ensuing three months.

Refreshments were served to the following: Bessie Landrum, Carrie Hamrick, Julia Hillcock, Morene Davis, Velna Seal, Carrie Hardage, Marie Cox, Alvenia Sharpe and Mary Whitley.

Maud Brown, Ethel Harding, Hazel Lance, Dickie Magness, Johnnie Crawley, Nnez North, Vonnie Williams, Mildred Ervin and the hostess, Fern Hardage.

## Mrs. A. D. Smith Hostess To Kill Kare Club

Mrs. A. D. Smith was hostess to the Kill Kare Club from Clovis, of which she is a member, on Friday, June 20th, at which time she served a luncheon at 2 p. m. Covers were laid for nine members from Clovis and five guests from Farwell. After lunch, the afternoon was spent in conversation and needle work.

The following guests from Farwell, were Mesdames, B. N. Graham, Jess Newton, J. R. Thornton, Roy B. Ezell and S. C. Hunter.

Present from Clovis: Mrs. S. L. Sutter, Mrs. J. C. Compton, Mrs. W. W. Nichols, Mrs. O. Carman, Mrs. L. B. Colburn, Mrs. Claude Wilson, Mrs. E. W. Raegan, Miss Nell Hanlon, and Mrs. O. C. Neff.

## ENJOY SKATING PARTY

The B. T. U. of the First Baptist Church in Texico-Farwell enjoyed a skating party last Thursday night at the Hillcrest Skating Rink in Clovis.

The young people's class have set each Thursday night for their skating party, and reserve the rink for a two-hour session of skating and fun.

About fifty young people were present, with Mrs. Clyde Magness and Mrs. W. T. North as chaperons. Any one from Texico-Farwell, is invited to attend the weekly event, as there must be at least 50 skaters present in order to secure floor rights.

Mr. and Mrs. Leroy Faville and small daughter, who have been vacationing in California, are expected to return home before the close of the present week.

Mrs. Ann Overstreet returned home the first of the week from Greenville, Texas, where she had been visiting in the home of her son, James D. Overstreet. They made a vacation tour to the Gulf Coast while she was there.

Mrs. Lee Bradshaw (nee Evelyn Kiker) and son, Mike, departed Monday for Shreveport, La., where she will join her husband, who is engaged in engineering in that city.

The County Clerk's books reveal that a marriage license was issued to Clarence W. Martin and Wyona Carter, both of Friona, on June 21st.

Mr. and Mrs. Victor Billington and family of Lubbock, were visitors in the home of Mr. and Mrs. Sterlyn Billington Saturday night, and were visiting in Tucumcari Sunday.

Mrs. Billy Bob Drace and baby daughter, Mona Lynn, returned to their home in Texico Tuesday morning from the hospital.

Mr. and Mrs. Julius (Bulger) Dyck, formerly of Farwell, announce the arrival of their second daughter, Georgeine, at the Arlington Hospital, Arlington, Washington, June 10th. The young lady weighed 5 pounds and 3 oz. at birth.

Gaston Landrum, who has been employed at the Marcus Ice and Produce for almost a year, has gone to Friona, where he will work in the wheat harvest.

Dick Doshier, of the Doshier-Francis Commission Co. announced that he has completed his wheat harvest and is now able to rest with ease, stating that he feels sure that the hail will pass him up since he has the grain stored.

Mrs. T. H. Lindsey, daughter of Mr. and Mrs. E. F. Lokey, arrived here Tuesday night from Abilene, to spend the remainder of the week with her parents.

Mr. and Mrs. Julian Bryantly, of Tennessee, spent last Thursday and Friday in the home of Judge and Mrs. A. D. Smith, in route to Albuquerque, where they will make their future home. Mrs. Bryantly is a first cousin to Judge Smith, and both the Bryantlys were teachers in the Clovis School during the past few years.

Mr. and Mrs. Marty Ezell, of Roswell, New Mexico, were visitors in the home of Marty's parents, Mr. and Mrs. Roy B. Ezell, Sunday.

Mrs. E. F. Lokey was in Amarillo last Friday, attending to business.

Mr. and Mrs. Hayden Cason and son Guwayne, and Billy Don Crume were Sunday visitors in the home of Mr. and Mrs. V. Kirt Crume, in Portales.

## COMPLETES BASIC

Pvt. Lee Sudderth, Jr., son of Mr. and Mrs. Lee Sudderth of this city, has completed his basic training at Ft. Lewis, Wash., and is being assigned to occupation troops, the Public Relations Office has advised The Tribune. During his basic training, Pvt. Sudderth qualified as an expert rifleman.

## KILL RED ANTS!

Rid your premises of Red Ant Beds with DURHAM'S ANT BALLS for less than 5c per den. Just dissolve balls in water, pour in beds. Goodbye Ants! Handy 30c and 50c jars at your druggist or

FOX DRUG STORE

## HOUSE GUESTS

Mr. and Mrs. Jorn Porter had as their guests last week, Mrs. Leroy Roberson and Mrs. Ray Hayes of Dallas; Mrs. Walter Pilgram, Denton; Mrs. Tom L. Matthews and Mrs. E. M. Davis of Littlefield. The group also visited in the home of Mr. and Mrs. Dale McCuan while there. They departed for their homes on Friday.

## RETURNS FROM ENCAMPMENT

Miss Peggy Ann Schleuter, daughter of Mr. and Mrs. Olen Schleuter, returned from Bridgecrest, S. C., Sunday, where she was one of the eight girls to represent West Texas State College of Canyon at the Southern Baptist Youth Encampment.

## AT FORT LEWIS

The Public Relations office at Ft. Lewis, Washinton, has advised the Tribune of the enlistment of Pvt. Leonard L. Hanna, son of Mr. and Mrs. Bill Hanna of this city.

## CARD OF THANKS

Our host of friends will never know how grateful we are to you for the many kind acts, the sympathies expressed and the wonderful floral offerings you sent as your expressions in the illness and passing of our beloved father, the late J. S. Glasscock. To you who were so thoughtful, we offer our most sincere and heartfelt thanks.—Mr. and Mrs. M. T. Glasscock, Mrs. Lela Faust and children, Mr. and Mrs. T. L. Glasscock, Mrs. Ila Mae Lawler and children, Mr. and Mrs. W. W. Glasscock and children, Mr. and Mrs. Charley Dotson and son, Mr. and Mrs. Bob Cantrell and son, Johnnie Glasscock.

## TO BUY FURNITURE

The American Legion Auxiliary held a call meeting Tuesday night, June 17 to attend to business, and made plans to buy furniture for the Legion Hall, which is now under construction.

Ways and means to raise the necessary money to buy equipment are now being undertaken by the ladies of the Legion Post No. 516.

WANTED—Clean cotton rags at The Tribune office.

## PHILCO RADIOS

Cabinet & Console Models.

Battery & Electric

**\$34.50**

and up

**RED**   
**PHARMACY**

## FOR SALE

Possession after harvest, 480 a, highly improved farm, on REA, about 300 a in cultivation.

480 a farm in cultivation, on paved road, REA, has two sets of improvements, this is one of the choicest farms in Parmer County.

331 a, farm, nice modern improvements, on REA, about 90a in grass. Ideal for some one who wishes to have a small dairy herd.

960 a good grass, well watered and good fence, a beautiful little ranch.

160 a, top quality, all in cultivation, light improvements and well located.

Several good unimproved wheat farms, also some nice property in Bovina.

Property Insurance Of All Kinds  
O. W. RHINEHART  
Bovina, Texas

WANTED: Weeds and grass to be cut with power mower. Vacant lots, allies, large or small. See Cary Joe Magness, Farwell, ph. 3651.

## CARD OF THANKS

I would like to thank all the kind friends for the nice things they did for the children and I during the illness and death of our husband and father. May God bless you all.  
Mrs. Walter Curd and children



## POWDER PUFF BEAUTY SHOP

Texico, N. M.

NOW OPEN 6 DAYS A WEEK

Madaline Randol operator

## Bill the Butcher Says

Long Grain RICE, 2 lb. pkg. 44c

Canned MILK, any kind, 2 tall cans 25c

Concho TOMATOES, 2 No. 2 cans for 25c

Pinkney's Sno-white LARD, 4 lb. crt. 89c

Gold Medal FLOUR, 10 lb. sack 89c

## Hall's Grocery & Market

## Texas Wheatgrowers:

Insure your Wheat against Loss by  
**FIRE and LIGHTNING**

For 30 days "or longer, if desired": The rate is very low, and the Insurance covers Wheat while standing, while being cut, and while stored in bins, granaries, etc. A careless match or cigarette, as well as exhaust from Tractor or Truck, could easily spell disaster. Insurance effective when application taken.

GET THIS INSURANCE COVERAGE TODAY

We are still accepting Hail Insurance Applications in some sections on undamaged Wheat.

**Roy E. Cook Insurance Agency**

P. O. Box 256 MAIN STREET FARWELL, TEXAS

## BAKE SHOP BETSY by Perry



Yes, Fredia's feet are just about the size of one of our loaves of freshly baked bread we turn out by the hundreds every day. And that's saying something!



"WHAT, FREDIA? LENA... THAT GOON! WHY... THEY ARE SO BIG, WHEN SHE TAKES OFF... AND SHE'S HALF UNBESSES!"

## CRAWLEY'S BAKERY

Texico, New Mexico  
"Better Breads and Pastries"  
Phone 3071

## COME IN AND COMPARE FOR YOURSELF

- Smooth, clean, sanitary—No buttons, bumps or hollows.
- More resilient, full support, longer life—patented ribbon steel inner springs.
- Non-shift upholstery—quilted inner roll.
- Non-sag, reinforced, ventilated edges—patented ribbon steel border construction.
- Extra heavy, long wearing, beautiful covering.
- Noiseless, dustproof box spring supports and protects mattress perfectly, adds style to bed.

## A GREAT NATIONALLY ADVERTISED VALUE!

WITH REMARKABLE NEW  
**PERFECT SLEEPING COMFORT**

THIS NOT THIS

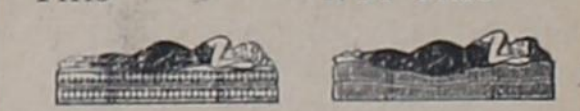

You sleep on it, not in it, in thrilling new healthful luxury! Satin-smooth, soft outer cushioning! Live, relaxing patented inner support.

ASK FOR A DEMONSTRATION TODAY!

## Vorenberg's

"Your Better Homes Store"  
319 MAIN ST. CLOVIS



BUY YEARS OF PERFECT SLEEPING COMFORT ON OUR EASY PAYMENT PLAN



**ARMY'S FOOTBALL GREATS . . .** The backfield stars of Army's great 1946 football team are shown as they paraded at the United States Military Academy at West Point to receive top athletic awards. Left to right are Glenn Davis, Felix ("Doc") Blanchard and Arnold Tucker—halfback, fullback and quarterback, respectively. They are now ready for duty as second lieutenants.

**New Chevrolet Truck On Display June 30th**

Featuring the cab that "breathes," the new Advance-Design line of Chevrolet commercial cars and trucks will be on display Monday June 3 at the Meadors Chevrolet Company in Clovis.

"Chevrolet is the largest producer of trucks in the world" Max Meadors of the Meadors Chevrolet Company declared, "and its new line is undoubtedly the finest in the history of the company. We cordially invite truck owners, fleet operators and others interested in trucks to view the exhibit in our showrooms."

Produced in a wide variety of models to accommodate practically every hauling job, the Advance-Design line of vehicles is manufactured in nine heelbases with gross vehicle weights (combined weight of chassis, body and load) ranging from 4,000 to 16,000 pounds.

"Each model in the diversified line has been precision-engineered for a specific load rating, with all component parts designed for the work load and to provide the utmost in safe, comfortable, low-cost transportation."

Re-styled, the Advance-Design series are unusually attractive in appearance and provide more room, more comfortable seats and other improvement for the comfort and convenience of the "man behind the wheel."

Chief of these is the cab that "breathes," in which a new ventilating system circulates fresh air into the cab and keeps windshield and windows free of fog.

Completely welded instead of bolted, the new cab is much stronger, and its doors have an inner and outer seal. Increased driver comfort is also accomplished through the new three-point type of cab mounting—two body tension and shear mountings in the front, and one shackle mounting in the rear center.

"Windshield and side and rear windows in the cab provide greater vision. Instrument controls are re-styled and rearranged for improved driver convenience," Mr. Meadors said. A new dome light is another cab feature.

"In general, the improvements of the truck cab have been included in the panel model trucks. Bodies are wider and load space have been increased 13 percent. All pickup bodies are now 50 inches wide. Stake models now have more convenient load space, achieved through making the front corners of the body square instead of rounded."

Light- and medium-duty trucks with gross vehicle weights ranging from 4,000 to 8,000 pounds are powered by the dependable Chevrolet Thrift-Master engine, while the equally high regarded Chevrolet Load-Master engine is used in heavy-duty units with gross vehicle weight up to the 16,000-pound classification. Chevrolet's famous full-floating hypoid gear rear axle provides a wide variety of capacities, and rugged durability. Vacuum power brakes are provided on all heavy-duty models and some medium-duty units.

"We predict that the new trucks will be enthusiastically welcomed and endorsed by truck drivers and truck owners," Mr. Meadors said, "and are confident that the line establishes new standards for the trucking industry."

Buy a bond every pay day!

"Uniform Divorce Laws"—Senator Arthur Caper attacks conflicting marriage and divorce laws and recommends a constitutional amendment to aid divorce victims. You can read this stirring commentary in the American Weekly, the magazine distributed with next Sunday's Los Angeles Examiner.

Texas bought \$97 million dollars worth of U. S. Savings Bonds in the first five months of 1947.

**BPS GLOFAST**  
Decorative Enamel

Add Gay Color to  
**FURNITURE**  
and **WOODWORK**

Dries in 4 hours

EASY TO APPLY

**CICERO SMITH LUMBER COMPANY**  
Bovina, Texas

**Latest on DDT**

**COLLEGE STATION** — Latest recommendations for the use of DDT to kill cotton insects have been released by the entomologists of the Texas A. and M. College Extension Service.

To control flea hoppers, the entomologists recommend a mixture of five percent DDT and sulphur, with at least 75 percent of the mixture consisting of sulphur. Applied at the rate of 12 to 15 pounds per acre, one application is usually enough to get the hoppers.

The bollworm takes a 10 percent DDT and sulphur mixture, consisting also of 75 percent sulphur. Ten to 15 pounds of this mixture per acre at five day intervals is the recommended rate of treatment. Stink bugs and plant bugs can be controlled, entomologists say, with the same poison mixture recommended for bollworms.

Thrips, another cotton pest, are controlled with a five percent DDT and sulphur dust, applied at 10 pounds an acre.

**Farmers Are Large Food Purchasers**

Nearly a fifth of the farmer's cash outlay for various commodities is for food, according to an article in a recent BAE Agricultural Situation.

Farmers last year spent about 2-three-fourths billion dollars for food. This was equal to about an eighth of all the sales in retail food stores. Although most farmers still produce a good deal of the food they eat, food prices are important in figuring the farm budget.

Need letterheads? Dial 2131.



"Don't worry about that five dollars I owe you any more."  
"Gee—are you going to pay me?"  
"No, but it's silly for both of us to worry about it."

Today's problem: How do people who do nothing, know when they are through?

Boss: "You are late again this morning. Don't you know what time we start work at this office?"  
Employee: "No, sir. They are always at it when I get here."

And whenever you drive in we're ready to serve you with the best gas, oil and lubrication that can be had. For we know the way to make you a satisfied customer. And how we love satisfied customers! They are the ones who bring us still more customers.

**ESTES & CHARLES OIL CO.**  
— "66" PRODUCTS —  
Wholesale & Retail  
Bovina, Texas

FREE . . . INSTRUCTION FOLDER

**FURNITURE**  
. . . how to paint it  
with **COOK'S PAINTS**

No more household painting mistakes. . . get one of these attractive folders for complete painting instructions for any household painting project. Ask for yours today . . . no obligation.

**Gaines Hardware Co.**  
BOVINA, TEXAS

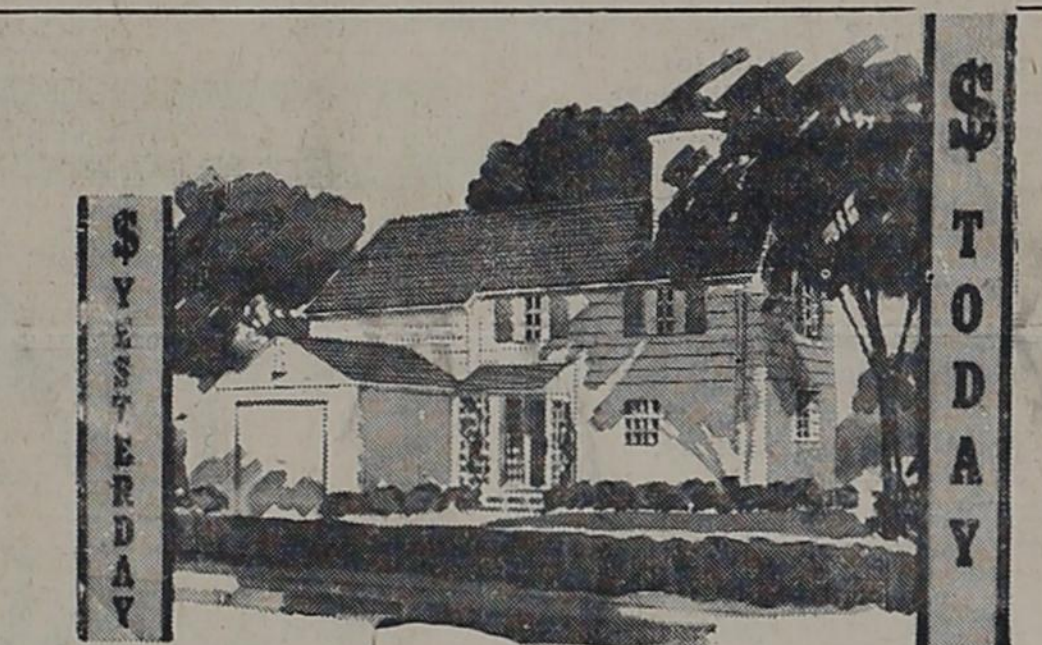

**Do You Know How Much It Will Cost?**

Have you had an estimate on how much it would cost to replace your present property? If not, do so right away. The chances are that your present insurance is absolutely inadequate. Property values, in most instances, are 40% higher than they were. Call us today and let us help you bring your insurance up to the point where you will be fully protected.

**Bovina Realty Co.**

O. W. RHINEHART, Mgr.  
Next to Bovina Hotel Bovina, Texas

**50 Graham-Hoeme Plows**

All Sizes, Also Sweeps, Chisels, Spikes and Knife Attachments, Ready to go.

— "SEE US BEFORE YOU BUY" —

See Us for BATH TUBS, LAVATORY, KITCHEN SINKS  
all kinds of Faucets and Pipe Fittings.

**WATER HEATERS**

Eight Different Makes—Priced Right

PARTS—Baldwin Combine, Angel Plow, Sanders Plow.

Automatic well pumps, pump jacks, gasoline engines, grain loaders

—Butane Gas Systems, Floor Furnaces—

FURNITURE—Drastic Reduction of Prices.

**C. R. Elliott Company**  
BOVINA, TEXAS

**WART The Sneed Cod**



**LEACH GARAGE**

Complete Line of Auto Accessories  
England's Old Stand Bovina, Tex.

**We Are Now Ready For Harvest**

We have about twice as much storage space as before, and have more power, and a faster elevator leg, and can load out wheat quite a lot faster than we could before making the improvements.

We are Government Bonded Warehouse, and can Issue you a Warehouse Certificate, in case you want to put your wheat in Government Loan, or can store it for you, and will also be glad to buy your grain outright in case you sell.

We will appreciate handling your crop in any manner that you wish to handle it.

We have on hand several kinds of Planting Seed, Chicken Feeds, Growing, Laying Mash, Cottonseed Meal and any kind of Salt for your Stock.

**Bovina Wheat Growers Inc.**

Bovina, Texas.

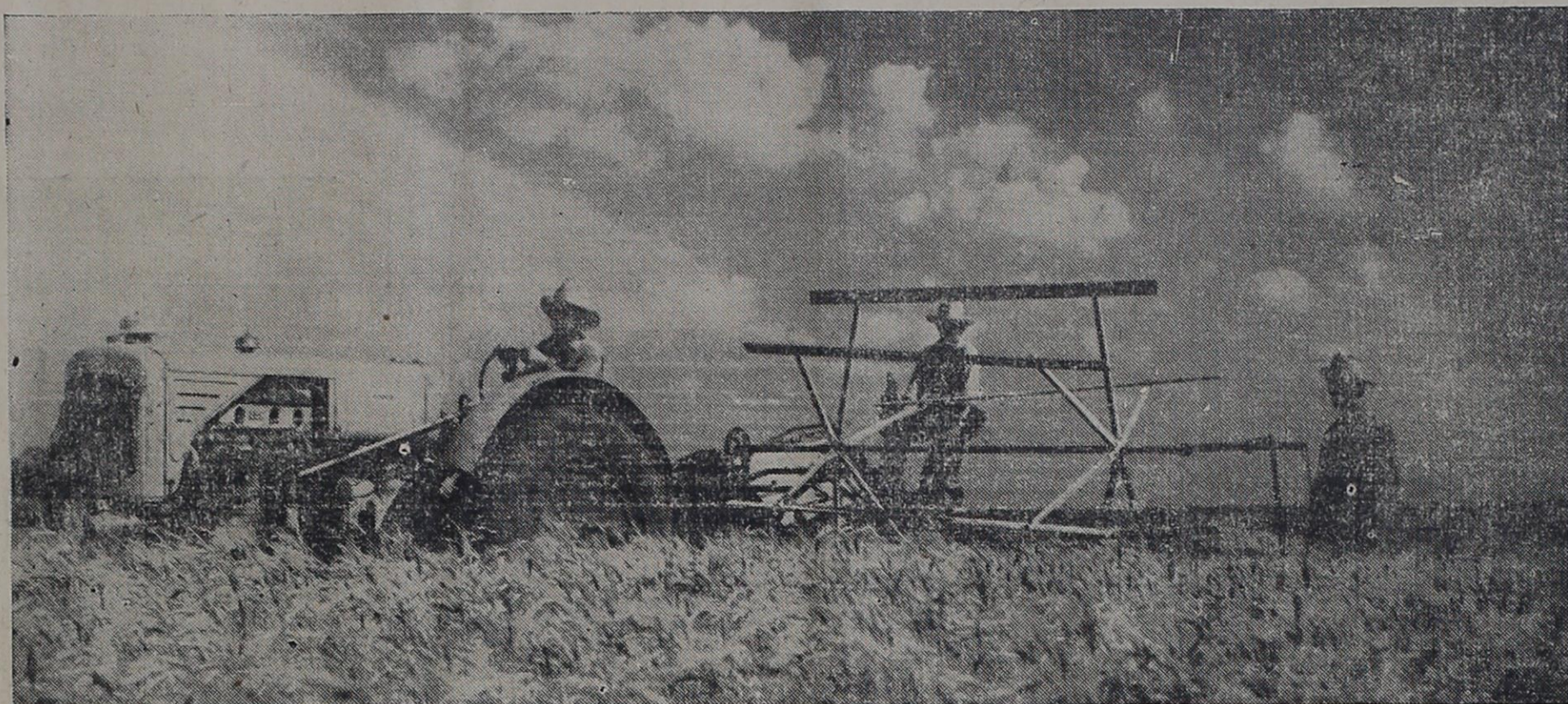

# NOW READY FOR YOUR WHEAT

WHEAT HARVEST IS A RUSH SEASON every year in this section, and it will be especially a busy one this year with harvest of the largest crops in our country's history gets underway.

It was with this thought in mind that we have erected this large all steel and concrete elevator at Bovina, with a capacity of 200,000 bushels to help the growers of this section care for this enormous crop. We have made every preparation for the handling of your grain in the shortest time possible in order to help you through this rush season.

Market conditions and transportation facilities right now indicate that growers will want to do some storing. That is the reason we have built this large elevator — so you may store your grain right here at home.

Our 45-foot Fairbanks-Morse Printomatic scale assures you of accuracy and dispatch in weighing all trucks, even up to the large semi-trailers.

Whether you want to store your grain or sell it outright, we invite you to bring it to us, where courtesy, speed, accuracy and appreciation will be our watchwords.

---

## SHERLEY GRAIN CO.

G. D. ANDERSON, Jr., Mgr.  
BOVINA, TEXAS

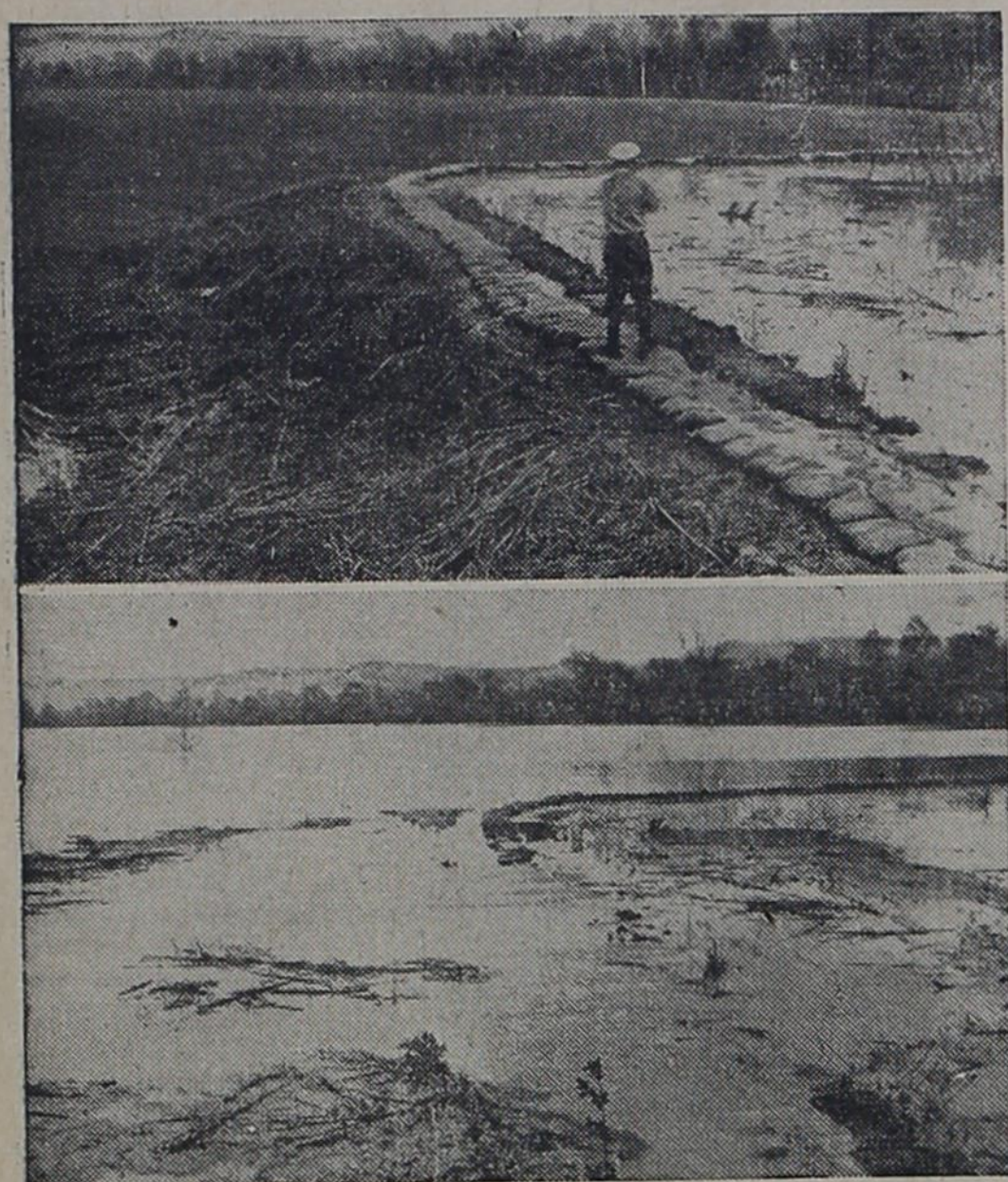

**'BIG MUDDY' RUNS AMOK . . .** Abnormal spring rains are causing floods in many parts of the country, inundating large tracts of land. Top panel shows the sandbagged levee of the Missouri river near Aldridge, Ill., before the rains came. Below, 36 hours later, the levee proves no barrier, the water breaking through to flood 2,000 acres of farm land.

**LOSE FIRST BALL GAME**

The Henderson Softballers lost their first league game last Wednesday night, when they fell before the attack of the Clovis Benson School of Commerce by a score of 13-3 in a seven inning-length battle.

The locals were unable to put the ball over the plate for the opponents and encountered too many errors, making only one run in the 2nd inning and two in the 4th.

Thursday night, the Farwell Independents lost to the Williams and Son Motor Co. 30-0, in the second ballgame at Wildcat Stadium that night.

The Sikes Motor Co. took the Meadors Chevrolet to a 27-12 licking Friday night at the Wildcat Field, when the locals made 27 runs, nine hits, and 5 errors, while Meadors tallied 12 runs, 3 hits and 13 errors.

The home team took the lead in the first bracket, by scoring 15 runs while Meadors made only 3 counters. Sikes scored 4 runs in the second, and eight in the fourth, only to be followed by Meadors, who counted 9 runs in the 3rd inning.

Henderson were scheduled to play Bensons School of Commerce Sunday afternoon, but due to unknown reasons, the game was canceled.

**LOCAL PRODUCE SELLS**

Ray White, who has owned and operated the Farmers Produce in connection with his father-in-law, Shorty Milstead, for the past three years, announced that he has sold his place of business and will work elsewhere.

The deal was completed last Thursday, when Homer E. Brunk of Estancia, purchased the business and took over the establishment Monday morning. Mr. Brunk will be assisted by White for a few days.

Mr. Brunk was Vocational Agriculture teacher at the Estancia High School during the past year, and has reside in Clovis an surrounding country for several years. He also served 3 1/2 years in the service.

Brunk will make his home here living in the rear of the produce.

**NEW CAFE TO OPEN**

Mr. and Mrs. Henry Lewis of Texico, have leased the vacant building next to the Border Theatre, and are restyling the establishment in order that they may open a short order cafe some time in the near future.

It is understood that the Lewises will be joint owners with Mr. and Mrs. Herhall Morgan, also of Texico. Mrs. Lewis and Mrs. Morgan will be the operators of the cafe, while their husbands work at their regular duties.

**STREETS BEING LEVELED**

Last Tuesday found the county road maintainer at work, giving the city streets a good going over, leveling the roadbed and cleaning out the grader ditches of weeds and grass.

The ditches are now in fine shape to handle an abundance of water, should it rain, and also will eliminate a breeding place for mosquitoes and other insects, giving the town a neater appearance in general.

**TIME TABLE FOR LOCAL PASSENGER TRAINS**

Train No. 1, West bound, to Clovis, 2:04 a. m.

Train No. 97, West bound, to Clovis from Lubbock: 2:18 a. m.

Train No. 23, West bound to Clovis (does not stop): 11:31 a. m.

Train No. 2, East bound to Amarillo: 2:17 a. m.

Train No. 98, East bound to Lubbock: 1:57 a. m.

Train No. 24, East bound to Amarillo (does not stop): 5:08 p. m.

Before a fertilizer is offered for sale in Texas, it must be registered with the State Chemist, and must meet all requirements of the fertilizer law.

**HEADS ROTC**

LUBBOCK—A veteran of 29 months overseas service with the Army infantry, Capt. Ray J. Yantis has been named to head the recently authorized ROTC infantry unit at Texas Technological College, it has been announced.

Capt. Yantis will arrive in Lubbock around July 1 to assume his new position. First classes in the Tech infantry unit will begin next September. The Tech ROTC already has advanced air corps, engineer and signal corps units, in addition to elementary courses.

The newly appointed officer holds the Silver Star, the Bronze star and the Combat Infantryman's badge.

**JUNE 1 CROP REPORT**

The June 1 report indicates total wheat production of 1,409,893,000 bushels which is 254,000,000 larger than last year and the fourth consecutive crop over a billion bushels. Spring wheat production of 316,220,000 bushels is indicated. This is 12 percent above last year and 34 percent above the 10-year average.

**SANTA FE CARLOADINGS**

Santa Fe System carloadings for week ending June 21, 1947, were 28,454 compared with 28,000 for same week in 1946. Cars received from connections totaled 10,330 compared with 10,259 for same week in 1946. Total cars moved were 39,784 compared with 39,059 for same week in 1946. Santa Fe handled a total of 37,164 cars in preceding week of this year.

**STEEL IN EYE**

Mose Glasscock of this city suffered an eye injury the first of the week when a piece of steel from his farm machinery lodged in his eye. He is reported to be recovering from the injury in a satisfactory manner.

**BOVINA NEWS LATE**

The news items from our correspondent at Bovina have been left out this week for the reason that they arrived too late to appear in the paper this week. Due to some delay, the items did not reach the office until Wednesday morning just as the paper was going to press.

Support your local Chamber of Commerce.

**ROOF & HOUSE PAINTING**

**Cortez Billington**  
Farwell, Texas

**GET YOUR FIREWORKS**

This year we have been fortunate in securing the best shipment of FIREWORKS since before the war—and they are here ready for you.

**FOX DRUG STORE**

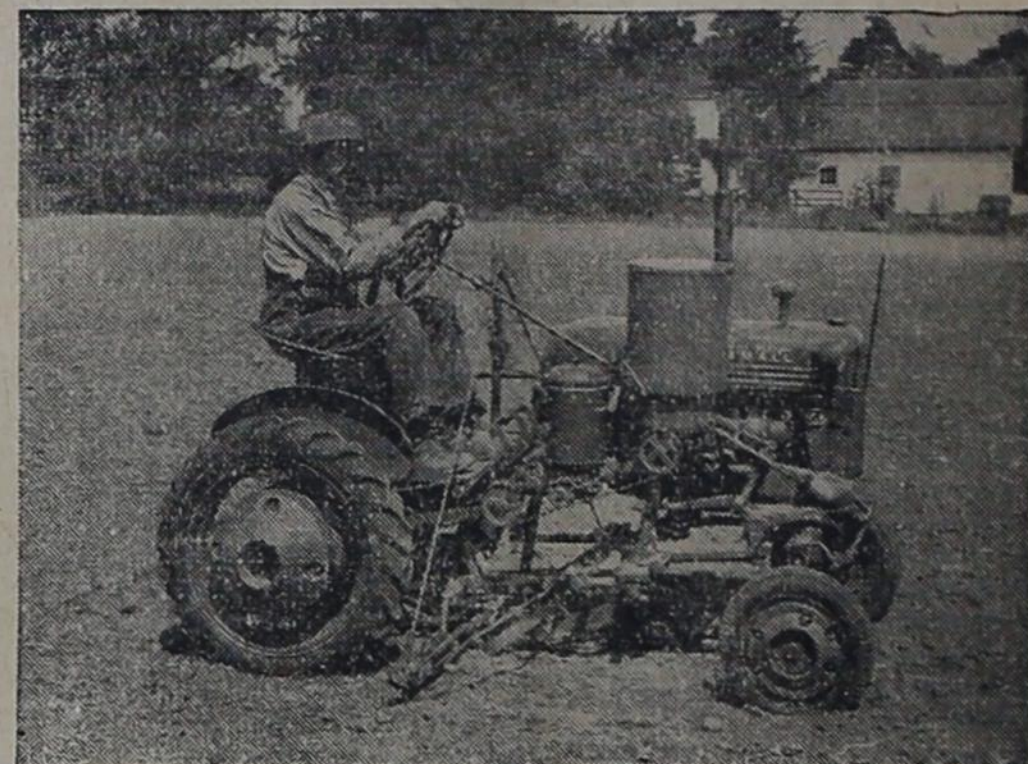

**FARMALL CUB FOR PLANTING CORN**—Of interest to farmers growing corn is the new Cub-172 planter with corn hopper and fertilizer attachment, shown above drilling corn. A similar planter is available for planting cotton and other row crops in the South.

TRIBUNE ADS BRING HOME THE BACON

**Saturday Specials**

SCHILLINGS COFFEE	45c
POUND	
EVERLITE FLOUR	\$1.88
50 LBS. . . . . \$3.75 — 25 LBS. . . . .	
ORANGE JUICE	27c
46 OZ. CAN	
SWEET PEAS	25c
NO. 2 CAN—2 FOR	
COMPOUND	95c
3 POUND CARTON	
CRACKERS	32c
2 POUND BOX	

**STATE Grocery Market LINE**  
John Porter      Champ Porter

**Marcus Ice & Produce**

Farwell, Texas

"Your Reliable Dealer"

Except for the time we were working for Uncle Sam, we have been serving you satisfactorily since 1940.

"Your Patronage Appreciated"

**For Sale**

- 300 Acre Farm, Improved, South of Texico.
- 160 Acre Farm, Improved, East of Lariat.
- 15 Acre Farm, Improved, Close-in.
- 5 Room Modern Home in Texico.
- 80 Acre Farm, Improved, Close-in.
- Home in East Farwell, 9 Lots.
- 100 Acres Improved, Irrigated, Ft. Sumner, N. M.
- Filling Station and Restaurant, For Sale or Lease, Good Location.
- 160 Acre Farm, East of Farwell.

BOOK YOUR FARM SALE WITH US  
— WE BUY CATTLE —  
— WE WRITE HAIL INSURANCE —

**Farwell Real Estate and Commission Company**

Dosher & Francis      Phone 2501      Farwell

WITH OUR 300,000 BUSHEL STORAGE CAPACITY AT TEXICO AND CLOVIS, WE ARE

**Ready For Your Wheat**

This season finds us better prepared than ever before to handle your wheat. Every facility will be at your command at our elevators in Texico and Clovis.

**ROBERTS SEED COMPANY**

Texico — Clovis — Portales

**Think of Us . . .**  
*When Marketing Your Grain*

We hope to have considerable wheat storage ready by harvest. It will be at your service for government loan or otherwise. With three truck dumps in operation we think we can give you good service.

**SEED**

For late planting we can furnish: Certified Hegari, Certified Early Hegari, Red Top Cane, African Millet, Atlas Sargo, 60 Day Milo, Martin Milo, Hybrid Yellow Corn, German Millet, AK Soy Beans.

Several Trucks for sale or trade — Also four Tarps 18 by 24 feet.

Weaning Pigs at \$15.00

**HENDERSON GRAIN & SEED CO.**

Phone 3501

Farwell, Texas