

RECORD WHEAT HARVEST ON

Texico Man Takes Own Life In Curry County Jail

W. E. (Water) Curd, age 46, who had been a resident of Texico for the past 30 years, committed suicide in the Curry County jail at Clovis at 9:30 p. m. last Saturday.

Funeral services were held at the Steed Memorial Chapel in Clovis Tuesday afternoon at 2 o'clock and he was buried in the Texico cemetery.

Curd, according to the sheriff's office, took his own life by hanging himself with his leather belt while confined in the jail. Cell mates, realizing that he was a mental case, had kept a close watch on his actions since he was placed in the jail on Friday afternoon, and inmates of the jail said it could not have been more than three minutes since they heard Curd walking above in his cell until they discovered his body hanging from one of the horizontal bars of the cell.

Sheriff Bill Collins, who was in the jail at the time, was called and the Texico man was lowered immediately. All efforts to revive him were futile, Sheriff Collins said.

Curd was taken to the Clovis jail on Friday afternoon, following a scene at his home in Texico during which time neighbors feared that he was going to kill members of his family and is said to have inflicted bruises on his wife.

On his immediate family, he is survived by his wife, Mrs. Mary Curd and three children: Walter Jr. 11; Katherine Ann, 9; and Carolyn, 7. Other survivors include his father, R. E. Curd, long-time resident of Texico, who now lives in Clovis; three sisters: Mrs. Velma Loudermilk, Clovis; Mrs. Gertrude Kirkland, Shamrock, Texas; Mrs. Bertie Allen, Jaden, Texas; and one half-brother, Jay Curd of Denver, Colo.

No Water Shortage Predicted Locally

With the local water supply failing temporarily Sunday afternoon local residents immediately expressed concern over the water supply.

But there is no use to worry, advises C. L. Lovelace, local water superintendent, who explains that the temporary halt Sunday was caused when a fuse blew out at the local plant, halting the pumps for a brief period.

Lovelace says that the most serious threat to a water shortage is in the fact that the storage capacity of the water tower is insufficient, adding that when the tank is empty the two automatic pumps can maintain a pressure of 45-50 pounds in the mains.

It is known here that a number of towns and cities, notably Clovis, Amarillo and Melrose, have been experiencing water shortages the past several weeks. Unless a breakdown occurs, however, no shortage is likely, Lovelace predicts. He said that the capacity of the two local pumps afford from 350 to 400 gallons per minute.

Ten inches of snow equals in water content, on the average, approximately one inch of rain.

RUN OVER BY TRACTOR

Parmer Among Top Wheat Producers

Eight Texas counties are among the 100 leading wheat-growing counties in the United States, according to figures from the 1945 Census of Agriculture issued by Director J. C. Capt, Bureau of the Census, Department of Commerce.

These eight Texas counties reported 1,892,472 acres in all kinds of wheat in 1944. This was 43 percent of the State's 4,408,046 acres in wheat and three percent of the Nation's 58,286,103 acres in this crop.

The eight leading Texas wheat counties and their 1944 acreages of all kinds of wheat are:

County	National Ranking	Wheat acreage (All kinds)
Deaf Smith	6	365,975
Ochiltree	19	303,980
Hartford	21	274,945
Parmer	62	206,249
Swisher	69	198,880
Castro	75	191,290
Carson	78	185,478
Randall	92	165,665

Want A Low Rate of Fire Insurance?

A little more cooperation with the local fire department by the people who live in Texico-Farwell, in aiding the department, to increase its membership to twenty or more, as required by the Board of Fire Insurance Underwriters, in Austin, will help in getting a lower rate of coverage on property.

Any voluntary fire department operating in Texas, is required to have at least twenty members, to be recognized by the underwriters.

A monthly report is sent to the Underwriters of Fire Insurance, by the secretary, which is detailed in operation of the department, according to drills, attendance, schooling and fires reported. A good attendance at the drill practices would aid in getting in a good report.

Don Boles Will Address Mens Club

Don Boles, radio commentator of KICA Clovis, has been secured to address the Texico-Farwell Men's Club in their regular meeting on Thursday evening of this week.

The Men's Brotherhood of the Baptist church will have charge of the program, it was announced today by C. M. Henderson, club president. Attendants are requested to gather at 8:00 o'clock and bring their usual contribution for luncheon.

Support your local Chamber of Commerce.

It Happened On Friday 13th

Although she contends that she is not superstitious, Mrs. A. D. Smith has reflected a great deal over the misfortune she had last Friday, the 13th.

Mrs. Smith was preparing for a social breakfast at her home and had borrowed some treasured silverware from her sister-in-law in Clovis.

But when she prepared to arrange the table for the event, the silverware was not to be found. Reflecting over her preparations, Mrs. Smith recalled that she had gathered up some loose papers about the house and consigned them to a trash-burning barrel in the alley.

Sure enough, there's where she found the 18 pieces of silverware, most of it burned beyond redemption.

May Go To Sweetwater As School Principal

Mr. and Mrs. H. A. Cift and family returned home the first of the week from a business trip to San Marcos and Austin, also visiting at Sweetwater.

Mr. Cift, who resigned as superintendent of the Farwell Schools recently after two years as head of the local school, said on his return that it appeared likely that he would go to Sweetwater shortly after July 1st to begin his new duties as principal of the Sweetwater school system. "The only thing I know now that would hold up my move there is the housing situation," he said, adding that so far as he had been unable to secure suitable living quarters.

HERE FOR FUNERAL

Mr. and Mrs. E. R. Parker, formerly of Progress, who now live at Springdale, Ark., arrived here Monday to attend the funeral of Walter Curd. Parker is Mrs. Curd's sister.

They were delayed several hours on their trip here when their car was involved in a highway accident near Groom. Both Mr. and Mrs. Parker, suffered slight injuries in the crash that badly damaged their car.

TO MAKE WHEAT HARVEST

Warren G. Harding, primary principal of Texico School, has changed his mind about going to summer school at Texas Tech., as he previously planned. He has purchased a truck to work in the wheat harvest.

T. L. (Red) Glasscock, who farms in the Midway community, is in a Muleshoe hospital suffering with rather severe injuries, sustained last Saturday afternoon, when he was run over by a small tractor while working in his field.

Glasscock, a brother of Mose Glasscock of this city, suffered a fractured pelvic and lacerations about the legs when the machine passed over his body after he had fallen beneath the running machine. Reports say that he was knifing a young crop in his field, and had dismounted from his tractor in order to pull up a large weed that the knives had failed to cut. Leaving his machine in motion, he attempted to mount it again in front of the main driving wheels. His left leg was caught under one of the wheels and he was jerked from the moving tractor, the machine passing over his entire body except his head which he "jerked aside" as the wheel rolled on.

Mrs. Dee Brown, a nearby farm ady, observed the stricken man waving his hands from his fallen position and went to his aid and to call help. Meanwhile, the driverless tractor ambled about the field crossing over to a neighbor's barn, knifing a path as it moved along. Finally it ran into a land leveling machine and was standing against the obstruction spinning its wheels when neighbors discovered it kicking up the dust.

Midway Farmer Dies In Littlefield Hospital

J. S. Glascock, retired farmer who lives in the Midway Community, died in a Littlefield Hospital Monday night, following his removal to that place the forenoon of the same day.

He is reported to have suffered a hemorrhage of the brain, which caused his death. He had been in failing health for some time before being stricken.

Funeral arrangements were not learned here, other than burial will probably be made at Muleshoe and will be in charge of the Masonic order.

He is survived by four sons: Mose Glasscock of this city; J. L. Glasscock, T. L. Glasscock and W. W. Glasscock, all of the Midway community; and four daughters; Mrs. Lelah Faust, Austin; Mrs. Juno Dodson, Arizona; Mrs. Pauline Cantrell, Dallas; Mrs. Ila Mae Lawler at home.

Hat Water Tank Starts Fire

The local firemen were called to the home of Mr. and Mrs. Harry Whitley, last Thursday noon, when the blaze from the Whitley's hot water heater ignited some papers, in the close quarters of the closet, doing only slight damage.

Neighbors aided in putting out the fire before the fire trucks arrived, leaving only a scorched wall.

ADJUDGED INSANE

Mrs. Mary Bolte, 37, was adjudged of unsound mind in County Court here Tuesday morning in a hearing conducted before Judge A. D. Smith. She was committed to an institution at Wichita Falls, and Sheriff Booth accompanied members of her family, left immediately for that place.

ENTERS HOSPITAL

Mrs. W. H. Graham will enter the Clovis Memorial Hospital this (Wednesday) afternoon, where she will be prepared for surgery on Thursday morning. Her physician says she will be confined to the hospital for ten or 12 days.

SUSTAINS OPERATION

Charlie Lunsford is reported to be improving satisfactorily after undergoing an appendectomy at the Memorial Hospital in Clovis last Thursday afternoon.

Truckers Advised To Use Tarps Over Grain

Agricultural officials here today advised all wheat haulers to use tarpaulins over the loads of wheat when it was being hauled from the fields to the elevators.

Pointing out that in the rush to get to and from the elevators, authorities said that the winds would whiff off "a bushel or two each trip," which, it was added, would amount to quite a nice little sum when the price of grain is taken into consideration.

Growers are advised to insist that all truckers use tarps to cover the grain, citing the loss in transit, which is usually erroneously charged to the elevator operator as "short weights."

Little or no variation in weights will be noticed when the truckers use proper care in handling the grain, it was said.

Says New Policy Will Not Affect Parmer County Program

Commenting on the announcement made last week in Austin by the State Highway Commission to the effect that hereafter counties would bear 75% of the cost of construction of all farm to market roads built in Texas, County Judge A. D. Smith said this policy would not affect the two farm-to-market road projects in this county.

Judge Smith said that it was his understanding that the money to be used on the two Parmer County projects has already been earmarked for this county, and it was his belief that the contracts for the actual construction of the roads was to be let in the near future.

The two projects approved some months ago, call for the construction of all weather roads from Farwell to Oklahoma Lane school house, and another extension starting at Friona and running 12 miles south. Judge Smith expressed the belief that these two roads would likely be built during the present year.

UCC Offers Help In Harvest Labor Needs

Your local office of the Texas Unemployment Compensation Commission located at 114 West 4th Street in Littlefield, Texas is especially desirous of assisting the Grain Elevator managers during the approaching wheat harvest with their labor needs. Our office serves employers in Lamb, Riley, and Parmer Counties, and a telephone call to 236-J, Littlefield, Texas, will put our Rural Industry specialist to work in your behalf.

We have several orders for Grain Elevator foremen and laborers. Any one experienced in this type of labor contact the Littlefield office of the Texas Unemployment Compensation Commission immediately. Combine operators and tractor drivers should contact your county agent. Offices are located in Amherst, Muleshoe, and Farwell.

Miss Nabors Resigns To Go To Portales

Miss Ann Nabors, home economics teacher in the Farwell High School for the past two years, resigned last week to accept a position as Assistant Demonstration Agent of Rosevelt County, New Mexico.

Miss Nabors' resignation became effective at once and she left here last Saturday to assume her new duties on Monday of this week. She will be assistant to Miss Winnie Pool, Home Demonstration agent at Portales, and a former teacher in the local schools. The change is a recognized promotion for Miss Nabors and her friends here offer their congratulations.

DIST. SUPT. COMING

Rev. Harvey E. Carrell, Methodist pastor, announced today that Rev. W. C. Clement, the newly named superintendent of the Clovis District, would occupy the pulpit at the local church next Sunday evening, with the services starting at 8:30 o'clock. The first quarterly conference will be held following the worship service, it was announced.

Expert Sets 20-25 Bu. Average

With the combine situation vastly improved, and an apparent adequate supply of trucks and men on hand, the Parmer-Curry County wheat harvest is expected to begin getting into full swing by the latter part of the week—if weather conditions permit.

Several loads have been received locally since the first of the week, but that was described as a "mere trickle" as to what may be expected when the harvest reaches its full stride. J. D. Brown, who farms southwest of Texico, unloaded the first truck of 1947 wheat here last Wednesday afternoon at the Henderson Elevator, and was paid the usual premium for the first wheat of the current season.

Foreign combines from adjoining counties and some as far away as Montana, moved into this section the first of the week and are being poised for the big invasion expected to get underway before the close of the present week. John Dobrowski of Wibaux, Mont., brought three self-propelled machines into Farwell last Saturday. Other combines from the north are reported to be in the county, and farmers generally are greatly encouraged over the combine prospects after a serious shortage was predicted a week ago.

Record Crop Expected

With the harvest getting underway, predictions were being freely made that the 1947 crop will be heavy odds against the biggest ever produced in this area. A. W. Erickson of Minneapolis, Minn., recognized as one of the foremost crop forecasters in the nation, completed a survey of Parmer and Curry Counties and gave it as his opinion the chop here would average 20 to 25 bushels to the acre. His estimate is some ten bushels above the estimate placed by local observers. "It is the best yield and the best quality wheat I have ever seen growing in this section," Erickson is quoted as saying.

Elevator men, meanwhile, were making no pretense to cover the serious situation that faces this region in getting the grain marketed, pointing to the railcars as the main obstacle. Santa Fe officials are reported to have admitted there will be a serious shortage of railcars for conveying the grain to the terminal elevators. "There will be thousands of bushels piled on the ground this year," one elevator operator predicted. And this in spite of the increased arrangements that have been made at every elevator in the country to care for the wheat.

Moist Wheat Not Wanted

Commenting on the moisture content of the early cuttings, elevator men were in agreement that no moist wheat was wanted. "We don't have the time nor the facilities of drying wet grain," one buyer said, adding that the moisture content must not be above 14 percent. Moisture content that is in excess of that amount will be docked at the rate of 4 cents per bushel per point of moisture. One operator shipped a car the first of the week and his dockage amounted to 2 cents per bushel when the grain tested 14½ percent.

No wheat testing more than 16 percent will be marketable, it was learned here.

Price Outlook

Although there is no definite information here regarding the Government loan figure, speculation is that it will be set at \$2.08 fob Galveston. On the basis of this figure, local grain handlers predicted that No. 1 wheat here would be in the neighborhood of \$1.77. This figure, it was stressed, was not official, and officials at Parmer County ACA office had not been informed definitely on this score.

Watching Weather

Farmers are turning their eyes toward the skies and keeping a close watch on weather predictions. Most of them agree, however, that a gentle rain would not damage the grain now nearing the maturity stage. However, strong winds would (Continued on last page)



DAIRY FARMERS SALUTED—June is dairy month in Texas by official proclamation of Gov. Beauford H. Jester. The proclamation is a tribute to 338,000 dairy farmers in Texas who own 1,400,000 milch cows, valued at \$150,000,000 and which produced four and one-half billion pounds of milk in 1946 with a net value of \$100,000,000. During the past 20 years Texas has advanced from twentieth to eighth place in value of dairy products.

With Gov. Jester, seated, when the proclamation was issued were, left to right, Henry Moeller of San Antonio, state chairman for dairy month; Mayor Wendell Mayes of Brownwood; Mayor R. J. Kroeger of Harlingen; milk producer Hardy N. Hay of Route 2, Waco; State Health Officer Dr. George W. Cox of Austin; Bryan Blalock, of Marshall, president of Texas Dairy Products Institute; and milk producer H. S. Barton of Buda.

The State Line Tribune

W. H. GRAHAM, Editor and Owner

Entered as a second class mail matter at Farwell, Texas, under the Act of March 3, 1879.

ISSUED EVERY THURSDAY

Subscription Rates Per Year
Farmer and Adjoining
Counties..... \$2.00

Outside this Area..... 2.50

**Questions and Answers
For Discharged Vets**

Q—What income provision is attached to the pension that I will get as the widow of a soldier who died in a German prison camp?

A—As the widow of a soldier who died in line of duty, you are pen-

sionable under the law regardless of income.

Q—I divorced my wife on grounds of desertion and would like to know if she can claim part of my pension?

A—The divorce discontinues the marital relationship and your wife could not successfully claim a portion of your pension unless she successfully contests the divorce.

Q—How much is allowed for a child whose father is taking a F. I. college course? We are divorced and he claims that he is receiving only \$65 a month.

A—A veteran going to school under the Servicemen's Readjustment Act (G. I. Bill), if single and without dependents, may receive an allowance of \$65 monthly; if he has a dependent or dependents, he may receive \$90 a month. If the child is dependent on your former hus-



U. N. RULE FOR JAPAN . . . Turn the problem of occupation of Japan over to the United Nations is the advice that Gen. Douglas MacArthur recently gave the world. He is shown with Ambassador Paul V. McNutt, who visited Tokyo recently.

band, he would be entitled to the higher rate.

Q—How long after discharge from armed services is readjustment allowance available to a veteran?

A—Readjustment allowances are available to an eligible veteran any time after his discharge or release or until two years after the official termination of the war, whichever is later.

**Wayland College Now
4-Year Institution**

Wayland College at Plainview received the go-ahead signal this week for accreditation as a four-year college.

A unanimous vote by the executive board of the Baptist General Convention of Texas at a meeting in Dallas Tuesday approved the Wayland board's application to make the school a full-fledged senior college, according to word received from Dr. J. W. (Bill) Marshall, president-elect. This makes Wayland one of three full colleges on the plains.

The board's decision will make it possible for Wayland students to attend two more years and receive standard college degrees. Farwell students who went to Wayland last year and may continue training there for three more years are Henry Young, and Weldon Eugene Run-

With the third year offered this fall, Wayland officials expect many of those who graduated from the junior college to enroll in September to continue their work. The fourth year will be available the next year, and the students who last go diplomas at Wayland will possibly be among the first to receive degrees there.

Dr. Marshall said the next step at Wayland will be completing the faculty for the enlarged program. He expects the faculty to number about 25 when the three-year program is set up. Expansion of the laboratory facilities and enlargement of the library are on the immediate improvement program, Dr. Marshall said.

SANTA FE CARLOADINGS

Santa Fe System carloadings for week ending June 14, 1947, were 27,222 compared with 29,402 for same week in 1946. Cars received from connections totaled 9,942 compared with 9,857 for same week in 1946. Total cars moved were 37,164 compared with 39,259 for same week in 1946. Santa Fe handled a total of 26,700 cars in preceding week of this year.

In North Dakota, farmers use low grade dehydrated potatoes as a substitute for corn in feeding sheep.



Many of the items long absent from our shelves are now putting in a welcome appearance. As yet they are not always here in quantity — but they all meet our high standards for quality. Enjoy again these taste delights as fast as they are available.

VENABLE GROCERY

Bovina, Texas



TROUBLEFREE, DEPENDABLE TIRES

Yes, sir, I feel mighty good again. With a new, trouble-free, dependable Kelly-Springfield tire on my car, who wouldn't have a feeling of satisfaction? When I start on a trip I have the assurance that I won't have to go through the agonies of changing tires on the road or be worried by the constant fear of punctures or blowouts. For the best in tire service, always drive in here.

KELLY-SPRINGFIELD TIRES & TUBES

C. & L. TIRE CO.

522 MAIN ST.

CLOVIS, N. M.

Harvest Supplies

WATER BAGS

GREASE GUNS

LINCOLN LUBRICATING SYSTEMS

ZERK GREASE FITTINGS

BOLTS—Machine & Carriage

COTTER KEYS

PUMP OIL CANS

FILLER CANS

MACHINERY BUSHINGS

PENETRATING OIL



**We Are Now Ready
For Harvest**

We have about twice as much storage space as before, and have more power, and a faster elevator leg, and can load out wheat quite a lot faster than we could before making the improvements.

We are Government Bonded Warehouse, and can Issue you a Warehouse Certificate, in case you want to put your wheat in Government Loan, or can store it for you, and will also be glad to buy your grain outright in case you sell.

We will appreciate handling your crop in any manner that you wish to handle it.

We have on hand several kinds of Planting Seed, Chicken Feeds, Growing, Laying Mash, Cottonseed Meal and any kind of Salt for your Stock.

**Bovina Wheat Growers
Inc.**

Bovina, Texas.

Harvest Is Here

AND WE WANT

**Your Wheat
for PURCHASE
for STORAGE**



Our Bovina elevator has been overhauled and a new and faster dump installed for this season's grain harvest and we are better prepared than ever before to handle your grain without delay.

Whether you want to sell your wheat outright or store it, our facilities are at your command. Our connections permit us to offer you unlimited insured storage.

WE WILL BE AT YOUR SERVICE DAY OR NIGHT AND WILL APPRECIATE YOUR PATRONAGE.

S. E. Cone Grain & Seed Co.

R. S. JOHNSTON, Jr., Mgr.

Bovina, Texas



You're Invited To Our "Open House" Featuring Today's Finer FORD

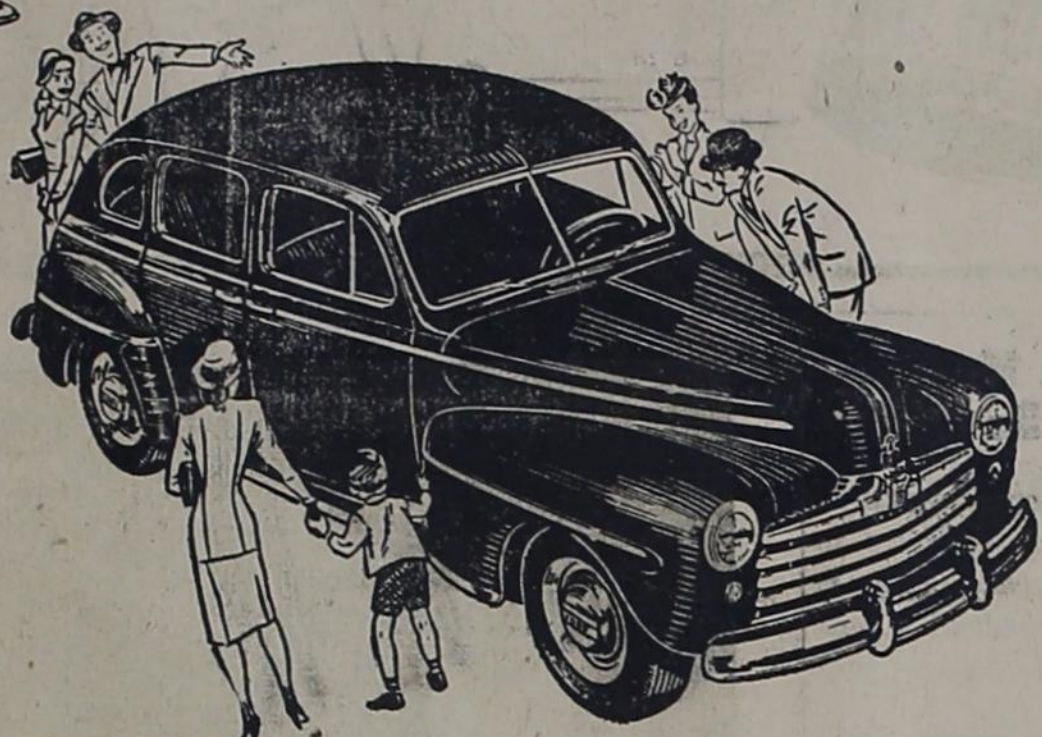

The welcome mat is out . . . we've spruced up our showroom . . . we're having an "Open House" Party now for you and all our friends.

The reason is a good one. Today's Ford has some new features we're certain you'll want to see!

For one, a choice of ten bright new colors.

For another, a newly styled instrument panel.

And new front-end appearance . . . new beauty inside and out . . . a longer, lower look!

Of course, you know already that Ford gives you the only power-choice in the low-priced field . . . famed Ford V-8 or brilliant Ford Six . . .

And you've heard about Ford's "Life-guard" body and "King-size" brakes . . . and all the other reasons why "Ford's Out Front."

So accept this invitation as soon as you can. Come to our "Open House." Bring your family. You'll all enjoy it, we're sure. And we'll enjoy meeting you and showing you why "Ford's Out Front."

P.S. Till the Ford in your future arrives, bring the Ford in your present "back home" to us for Genuine Ford Service!

All Next Week - June 23-28

SIKES MOTOR COMPANY
FARWELL, TEXAS



BRAKES NEED Relining?



Sikes Motor Co.
Farwell, Texas

**KNOWS FORD
BRAKES**

Best!

We give your car the 4 advantages of Genuine Ford Service—

1. Ford-trained Mechanics
2. Factory-approved Methods
3. Special Ford Equipment
4. Genuine Ford Parts

For brake relining—for every service need—we're "home" to your Ford.



PLAYS WITH NEW YORK
LUBBOCK—Garland Head, Texas Technological College basketball captain the past season and All-Border Conference team three times, has signed a contract with the Madison Square Garden corporation to play professional basketball with the New York Knickerbockers.
Head, 1940 graduate of the Clovis, N. M., high school, was named all-state his senior year, lettered at Texas Tech and was all-conference for the 1942-43, 1945-46 and 1946-47 seasons. He also earned a football letter at center in 1942. Head served with the paratroopers from May, 1943, to January, 1946, eight months of the time in Europe.
He was drafted by the Knickerbockers two weeks ago at the annual meeting of the Basketball Association of America, the first Texas Tech man to be so selected. His contract is for one season, with an additional two-year option.



Your **ONE-STOP
BUILDING SUPPLY
DEALER**

MR. FARMER --

We Can supply your needs for a New Granary:

- Dimension 2x4 to 2x12
- Yellow Pine Flooring 1x4
- 1x6 and 1x8 Yellow Pine Center Matched
- 1x6, 1x8, 1x10 & 1x12 Boxing
- 2 1/4" Gum Flooring
- Doors and Windows
- Window Units, Weatherstripped
- Barb Wire and Fencing
- 4' Red Picket
- Roll Roofing, Composition Shingles and No. 1, 2 & 3 Red Cedar Shingles
- Hot Water Heaters and Kitchen Sinks
- Creosoted and Red Cedar Posts
- Cement, Lime, Brick and Tile
- Step Ladders, 4' to 8'
- Eagle Brand, 2 gallon Water Bags
- Wall Paper, Paint, Hardware

Houston Lumber Co.

E. M. ROOP, Mgr.

Phone 3721

Texico, N. M.

CLOSED SHOP OUTLAWED IN 16 STATES

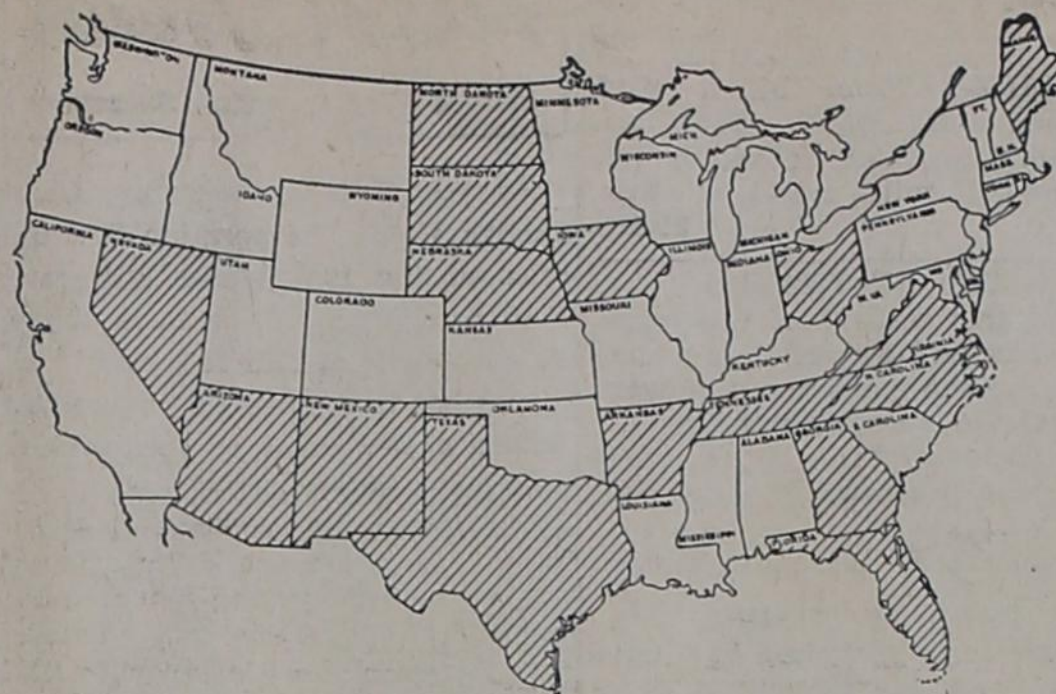

Houston, Texas.—The shaded states in the above map have either adopted or submitted constitutional amendments or enacted statutes prohibiting the closed shop. Sixteen, or one-third of all the states, have taken such action. They are Arizona, Arkansas, Florida, Georgia, Iowa, Maine, Nebraska, Nevada, New Mexico, North Carolina, North Dakota, Ohio, South Dakota, Tennessee, Texas and Virginia. The Taft-Hartley Bill recently passed by Congress contained a provision outlawing the closed shop.

The Right to Work, regardless of union or non-union affiliation, as a principle of government, originated in this fast growing industrial city. Vance Muse, Secretary-Treasurer of the Christian American, Inc., with national headquarters here, directed the campaign that resulted in its adoption as an amendment to the Constitution of Arkansas and enlisted the support of the Attorney General of Florida in its enactment there. Five hundred labor papers of the nation recently voted Mr. Muse to be "Public Enemy No. 1" of the movement to organize the unorganized; he has been investigated by two State Legislatures and castigated by several others and a bill has been introduced in the Texas Legislature to revoke the charter of the Christian American which was granted in November 1936. The Chairman of the Communist Party in Texas recently filed suit against Mr. Muse for \$15,000.00, claiming that her reputation was damaged when Muse printed her picture along with 37 members of the Texas House of Representatives who voted against the Right to Work measure. The suit was withdrawn when Muse's attorney, Bernard A. Golding, announced he was ready to go to trial. Ultimate objective of the Christian American group is an Amendment to the Constitution of the United States guaranteeing every person the right to work regardless of union status. A recent nation-wide survey shows that Texas has the most complete and effective set of labor regulatory measures of any state in the Union. . . . Directory of State Lawmakers.

**Texas State Fair Ups
Livestock Premiums
Offered This Fall**

Exceeding last year's premiums by nearly \$10,000, a total of \$59,020.00 will be offered this year at the Livestock Show of the State Fair of Texas, October 4-19, according to an announcement by W. H. Hitzelberger, Executive Vice President and General manager.

It will be one of the largest sums of money ever offered at the State Fair of Texas. Along with increased premiums comes an expanded program to include additional breeds of cattle, sheep, and horses.

This year's livestock program will

be the most complete, well-blanced MCM show offered in the state. The show in the exposition's 61-year history. New breeds added to the list of popular breeds are Brahm and Ayrshire cattle, Suffolk sheep, and Palomino horses. There will be an open classification in the Beef Cattle Department for Hereford, Aberdeen-Angus, and Shorthorn steers.

Premiums for each department are: \$23,465 for beef cattle; \$10,100 for dairy cattle; \$7,330 for swine; \$2,853 for sheep; \$723 for Angora goats; \$6,000 for horses; and \$3,540 for the Junior Livestock Show.

Dates are Oct. 4-17 for the Livestock Show. But the deadline for entries is Sept. 8, according to Livestock manager Ray W. Wilson.

To Contact: Ray W. Wilson, Livestock Manager, State Fair of Texas, 1001 W. W. St., Fort Worth, Texas.

Mr. Wilson said that special efforts are being made to make this year's State Fair Livestock Show more educational. Breed associations will set up booths in their respective divisions to pass out literature and give information to the general public and to breeders with special problems.

"The State Fair of Texas," Mr. Wilson pointer out, "is an institution dedicated to the improvement of livestock. Not only have we increased premiums this year, but the State Fair is spending \$216,000 for the construction of the most modern cattle barn in the Southwest.

"We want to provide for better livestock production," Mr. Wilson said, "and give all breeders an opportunity to compare their animals with others over the entire nation."

The cattle barn, when completed about Sept. 1, will house 1,100 new cattle stalls. Now more than half finished, the building covers nearly two acres of ground near the State Fair grandstand.

Renamed general Superintendent for this year's State Fair Livestock Show is Dean W. L. Stangel of Texas Technological College. A. L. Smith of College Station will be assistant general superintendent of beef cattle, while G. G. (Hoot) Gibson of College Station will be the assistant general superintendent of dairy cattle. B. J. Baskin of Bryan will be Livestock Show Clerk, and Dr. W. G. Brock of Dallas will be Official Veterinarian.

UNKNOWN ARE IDENTIFIED

WASHINGTON, D. C.—Positive identification of 353 American soldiers who died in the Philippine Islands during the period of Japanese occupation and who were buried as unknowns has been announced by the War Department.

All of the unknowns who have been identified were among a group of approximately 1,600 who were buried in the Camp O'Donnell Prisoner of War Cemetery on Luzon, Philippine Islands. Their remains were disinterred and reburied in the United States Armed Forces Cemetery No. 2 following the end of fighting in the Philippine Islands.

"Unmarried millionaires"—"Believe it or not" Ripley. Colorful story of the famous cartoonist. Read this stirring commentary plus many more fascinating features in the American Weekly, the great magazine distributed with next Sunday's Los Angeles Examiner.

Ready for Harvest

WITH A COMPLETE LINE OF

Truck, Tractor & Pickup Tires

For skilled tire service
stop where you see
this sign



Truck Tires

- 10:00x20 - 12 ply
- 9:00x20 - 10 & 12 ply
- 8:25x20 - 10 ply
- 7:50x20 - 8 & 10 ply
- 7:00x20 - 8 & 10 ply
- 6:50x20 - 6 & 8 ply

Pickup Tires

- 7:00x17 - 6 & 8 ply
- 6:50x17 - 6 ply
- 7:00x15 - 6 & 8 ply

ALL SIZES PASSENGER AND TRACTOR TIRES - HEAVY DUTY BATTERIES FOR TRACTORS, TRUCKS, PICK-UPS, AND CAR

Hardage Tire Store

FARWELL, TEXAS



IF YOU—Want to buy a home in town, see me. Also have some business propositions. Small residence and acreage adjoining town. S. C. Hunter. 12-tfc.

FOR AUTO Financing and Real Estate Loans at 4 1/2% Interest. See us. Pool Insurance Agency, Muleshoe. 12-tf

FOR SALE: 4-room modern house, price \$2750.00. Might take in good truck. S. C. Hunter. 30-3tc.

FOR SALE: To be moved: Practically new well-built 3-room house 2 1/2 miles SE of Lariat. See B. L. Hillock, Farwell. 30-3tp.

FOR SALE: New 20 gallon auto, hot water heaters, both butane and natural gas. See Frank Smith at the Sikes Motor Company. 30-3tp.

FOR SALE—1 New two-tone green, two door 1947 Chevrolet. 1 1937 Chevrolet truck—long wheel base and grain bed. See C. C. Richards, 1 mile south of Bovina. 30-3tp.

FOR SALE: 20 all-wood doors, size 30" X 6'6". Also 5 coal heaters, good condition. See E. E. Booth, East Farwell. 30-3tp.

MONITOR WINDMILLS—Few as good, none better." Satisfaction or money back. Waber's puncture-proof tubes give satisfaction because you save on flats. Good stock rough lumber on hand. See Stephens, 120 Sheldon, Clovis. 30-1tc.

FOR SALE—Pre-war girls' bicycle with basket, kick-up stand, extra good condition. Harry Whitely, Farwell. 31-3tp.

FOR SALE: Young Jersey milk cow with first calf, will make good milk. Also one boad hog, weight 140 pounds, J. D. McMillan, 6 miles SE of Farwell. 31-2tp.

FOR SALE: One Caterpillar Model RD-7 Diesel Tractor guaranteed A-1 Condition. Tom W. Carpenter Equipment Company, 501 Harrison St., Amarillo, Texas. 32-2tc

FOR SALE: Good saddle horse, gentle for children to ride. Levi Johnson, 2 1/2 miles north, 3 east Oklahoma Lane school house. 32-3tp

FOR SALE: Upright piano, in good condition. Bargain for quick sale. H. A. Clift, Farwell. 1tp.

WANTED: Weeds and grass to be cut with power mower. Vacant lots, allies, large or small. See Cary Joe Magness, Farwell, ph. 3651. 32-3tp

FOR SALE in Bovina. A nice five room modern house, on five lots and located near the school.

A five room modern house and a three room house on five lots and priced to sell.

Some good business property for sale, well located, rented and paying good return on investment.

A well improved half section land east of Friona, six room modern house, well, barns, corells, large butane tank, and REA.

480 A, farm northwest of Bovina, good improvements, about 250 a in grass, will make someone a nice home. Priced to sell.

Several other good row crop and wheat farms, both improved and unimproved.

LOTS OF INSURANCE OF ALL KINDS
O. W. RHINEHART
Bovina, Texas

WANTED: Floors to sand and level, have own equipment, or will rent same. Cary Joe Magness, Farwell; ph. 3651 33-3tp

FOR SALE—African Millet seed, cleaned and bagged, \$5.00 per hundred. See Olan Schleuter, 1/4c and one-half miles north of Texico. 31-3tp

CARD OF THANKS

I take this method of expressing my thanks and appreciation to my friends, for the many cards, flowers, gifts and visits during my illness.

Your thoughtfulness of me, made the days in the hospital shorter for me.

Mrs. J. O. Combs, Bovina.

CARD OF THANKS

To our many friends who have been so kind and thoughtful of us during Mr. Levy's illness, we want to express our most sincere thanks. Your acts of assistance, inquiries and flowers will always be remembered by us—Mr. and Mrs. T. E. Levy.

OUR BUDDIE

Quarter horse stallion is making the season at my stable. Old E. Cranfill location. This horse's colts are selling for \$300.00—don't fail to see this horse and his colt before breeding. Fee: \$15 cash. Les Means, Box 21, Phone 2261, Texico, New Mexico. 3tp

1947 Wheat Begins Movement Overseas

Purchases of new-crop wheat for export purposes were started on June 2, by the Commodity Credit Corporation to launch the 1947 shipping program to help war-ravaged areas overseas. Of the million bushels bought for export during the last week of May, nearly 500,000 bushels of wheat was urgently requested by the War Department for occupied areas of Europe. Additional grain purchases for the period included 635,000 bushels of corn and 100,000 bushels of barley.

Grain purchases during the period July 1, 1946 to May 30, 1947 to fill export allocations now total: Wheat, 161,421,477 bushels; Corn, 74,462,042 bushels; Barley, 21,751,844 bushels; Oats, 8,019,500 bushels; Grain Sorghums, 2,375,000 bushels. Flour purchases in this same period amount to slightly more than 3 billion pounds.

H. E. CLASS COMPLETE TERM

The Farwell Home Economics Class, under the direction of Miss Ann Nabors, completed its six weeks term of work last Friday, with a tea given in the Home Economics Building, with Mrs. Lloyd Cain and son Corky, and Mrs. John Aldridge as special guests.

There were twelve girls to complete the summer work, including: Talma and Hettie Randol, Jo Ann Williams, Peggy Cummin, Theda Branscum, Hazel and Mary Ruth Petree, Mildred Meissner, Wanda and Pauline Sheets, Valarie Dial, Alta Norton and Rosamond Booth. Mothers of the girls were invited and the class served them punch and sandwiches.

After the tea, a farewell shower was given Miss Nabors, who has resigned her place to take up new duties in Portales, where she will be assistant home demonstration agent of Roosevelt County.

UNDERGOES OPERATION

Little Teddy Magness, son of Mr. and Mrs. Joe Magness, underwent an appendectomy last Sunday night, at the Memorial Hospital in Clovis. Teddy is reported to be improving nicely.

Density of air at sea level is only about one eight-hundredth part that of water.

ACA News

Harold W. Carpenter, Secretary

As yet, Tuesday morning, Commodity Credit Corporation has not released the 1947 wheat loan rate. Persons supposed to be in the know as quoting \$1.83 and it seems to be a safe bet to assume that it will be within a few cents of this amount and make plans accordingly.

The loan program will be administered in much the same manner as in previous years. Wheat loans are non-recourse with no collateral other than the grain itself. They will be made both for farm and warehouse stored wheat with a handling fee of 1c per bushel for farm stored and 1/2c per bushel warehouse stored. If the loan is paid in cash before maturity, 3 per cent interest will be charged. If the wheat is delivered to CCC on maturity, which is April 30, 1948, no interest will be due.

Mike Flanken of Sudan will be out Federal Crop Insurance loss adjuster for both cotton and wheat. Up to this date, we have had no requests for adjustments on either crop.

It looks like there will be plenty of combines and trucks to help take care of this year's bumper wheat crop. Machinery from all over the wheat belt clear up to Canada has started drifting in. A few of these operators are charging exorbitant prices for both combining and hauling. Now we are glad to see these boys and appreciate their coming down to help us out. We also want to see the boys make a fair profit out of their labors, but there is absolutely no excuse for us to have to give up half of the profits for combining and hauling. We have worked hard and waited a long time for this wheat crop. It's liable to be a long time before we see another. Let's keep a little for ourselves.

List your labor needs with either us or the County Agent. Yesterday we talked with the operators of two 12 foot combines and one farm laborer. All wanted work immediately and all left the county. We feel sure that someone could have used these boys. Speak up. We are here to help the farmer and will endeavor to do so.

"—and remember... you'll get smoother performance with Phillips 66 Motor Oil"



PROVED BY 66 BILLION MILES OF SATISFACTORY SERVICE

Bulletin Shows How Droughts Can Be Offset

Farmers can weather droughts if they start conservation farming in time—in the good years. This is the good word contained in a new bulletin issued by the Department of Agriculture.

"Drought and high winds don't always cause duststorms—it takes loose dirt to make dust," the bulletin said. "Soil that is protected with ground cover will not blow away. Soil that retains its original structure and is bound together with organic matter and crop residue is not likely to blow."

The key to saving water is to make sure that all rain that falls soaks into the ground where it can be stored for future use by crops. The bulletin points out, "When Drought Returns to the Great Plains" is the name of the publication—Farmers Bulletin No. 1892.

YOUNG OFFICERS NEEDED

WASHINGTON, D. C.—The War Department has announced a new program for bringing large numbers of young officers into the Regular Army. Although the Regular Army has almost been competed, there now

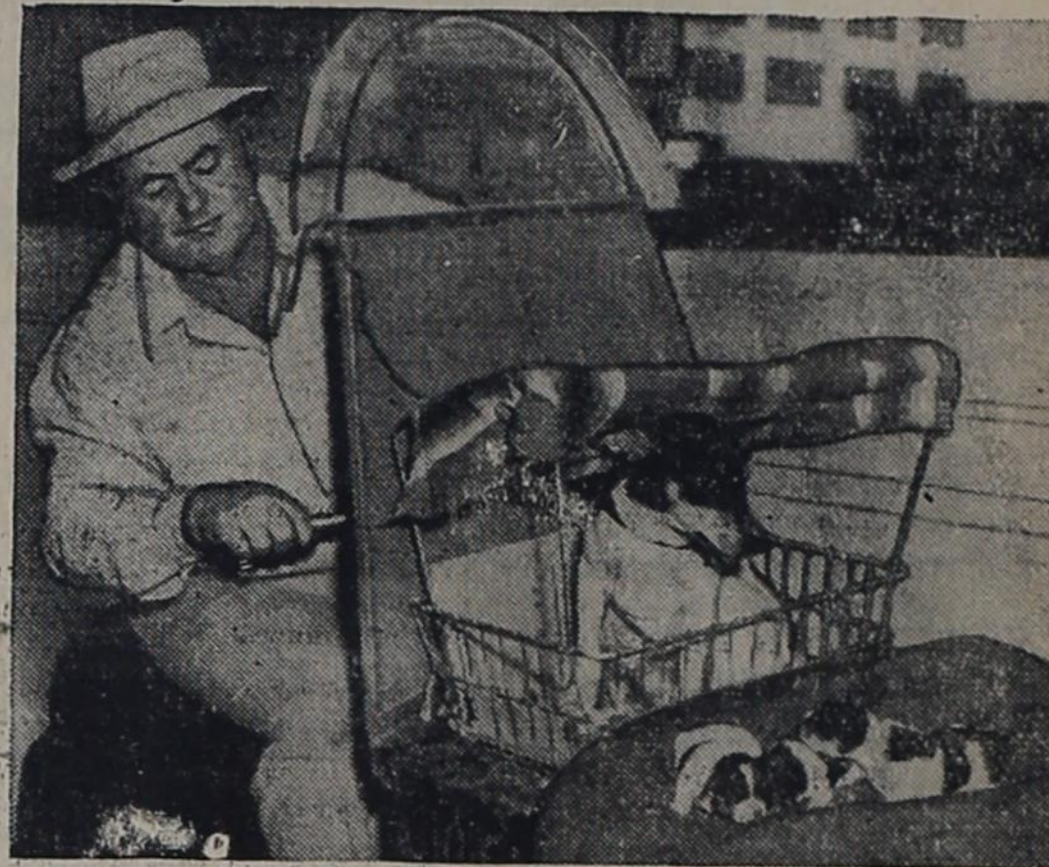

BOUND FOR ALASKA ON SCOOTER BUILT FOR FIVE . . . D. A. Gregory and his pet fox terrier, "Pooch," left Brownsville, Tex., on a three-wheeled motor scooter, bound for Alaska. Their number has been increased to five, thanks to the addition of three pups born en route.

remain a great many vacancies for young officers. Applications will be accepted for competitive tours of active duty of one year duration. The forms for ap-

plication for these competitive tours are available at all posts, camps and stations, U. S. Army Recruiting Offices, and Military District Headquarters.

Border Theatre

Adults - 40c

Children - 9c

"Coming Attractions"

THURSDAY - FRIDAY
7:45 P. M.

"Two Years Before The Mast"

Alan Ladd, Brian Donlevy, Wm. Bendix, Barry Fitzgerald

SATURDAY
12:45 P. M.

"Two-Fisted Stranger"

Charles Starrett - Smiley Barnette

SUNDAY - MONDAY
1:45 P. M. 7:45 P. M.

"Buck Privates Come Home"

Bud Abbott - Lou Costello

TUESDAY - WEDNESDAY
7:45 P. M.

"Night Train To Memphis"

Roy Acuff - Allan Lane - Adele Mara



FOR

Granaries

AND

Truck Beds

We have just unloaded three carloads of No. 1 yellow pine, in all dimensions for use in granaries and truck beds.

Whatever your needs in caring for your wheat, we'll do our best to serve you.

Kemp Lumber Co.

JOE CRUME, Mgr.

Phone 2141

Farwell, Texas

For Sale

- 300 Acre Farm, Improved, South of Texico.
- 160 Acre Farm, Improved, East of Lariat.
- 15 Acre Farm, Improved, Close-in.
- 5 Room Modern Home in Texico.
- 80 Acre Farm, Improved, Close-in.
- Home in East Farwell, 9 Lots.
- 100 Acres Improved, Irrigated, Ft. Sumner, N. M.
- Filling Station and Restaurant, For Sale or Lease, Good Location.
- 160 Acre Farm, East of Farwell.

BOOK YOUR FARM SALE WITH US
— WE BUY CATTLE —

— WE WRITE HAIL INSURANCE —

Farwell Real Estate and Commission Company

Dosher & Francis Phone 2501 Farwell

TRIBUNE ADS BRING HOME THE BACON

Attention! Mr. Farmer: Lance's Welding and Machine Shop

LOCATED IN FARWELL, TEXAS
Is well equipped to do Expert ELECTRIC and ACETYLENE WELDING . . . Also PRECISION MACHINE SHOP WORK.
We Make Truck Beds, Trailers, Auto, Tractor and Combine Parts
See Lance's Shop for all those Repair Needs. Your business solicited and appreciated.
"WE ARE HERE TO PLEASE YOU"

Harvest Hands

REQUIRE

Good Eats

BRING THOSE HEALTHY APPETITES
HERE FOR COMPLETE SATISFACTION

During the Harvest Season we are going to specialize in Meats that will supply the "driving power" to keep harvest hands and truckers on the go.

You won't be disappointed when you eat here.

JIMMIE'S CAFE

Farwell, Texas

LEGAL NOTICE

CITATION BY PUBLICATION
THE STATE OF TEXAS

TO: George G. Wright, Stanton R. Lillard, Ella S. Gorton, A. B. Carroll, George Ireland and Laura Shouse, whose residences and addresses are unknown, and the unknown heirs, assigns and legal representatives of the aforesaid defendants, whose names, residences and addresses are unknown, GREETINGS.

You are commanded to appear and answer the plaintiff's petition at or before 10 o'clock A. M. of the first Monday after the expiration of 42 days from the date of issuance of this Citation, the same being Monday the 28th day of July, A. D., 1947, at or before 10 o'clock A. M., before the Honorable District Court of Parmer County, at the Court House in Farwell, Texas.

Said plaintiff's petition was filed on the 11 day of June, 1947.

The file number of said suit being 1401.

The names of the parties in said suit are: J. G. McFarland as Plaintiff, and George G. Wright, Stanton R. Lillard, Ella S. Gorton, A. B. Carroll, George Ireland, Laura Shouse whose residences and addresses are unknown to plaintiff and his attorney and the unknown heirs, assigns and legal representatives of the aforesaid defendants whose names, residences and addresses are unknown to plaintiff and his attorney. J. W. Parr, Florence Parr, R. W. Parr who reside in Parmer County, State of Texas; Friona State Bank with its office and principal place of business in Friona, Parmer County, Texas as Defendants.

The nature of said suit being substantially as follows, to wit: Plaintiff brings this suit in trespass to try title alleging that on May 1, A. D. 1947, he was the owner in fee simple of lots 3, 8, 9, and 10, Block 75, original town of Friona Parmer County, Texas and that on the second day of May, A. D. 1947, the defendants, and all of them, unlawfully entered upon said land and withheld from him possession thereof, to his damage in the sum of \$100.

Plaintiff pleads the ten year statute of limitations in the alternative. Plaintiff prays for title and possession of the above described land.

If this Citation is not served within 60 days after the date of its issuance, it shall be returned unserved.

Issued this the 11 day of June A. D., 1947.

Given under my hand and seal of said Court, at office in Farwell, Texas, this the 11 day of June A. D. 1947.

Loada A. Brewer, Clerk District Court Parmer County, Texas (June 19, 26, July 3, 10, 1947)

Last year, 30 per cent of all persons killed on America's streets and highways were pedestrians.

Texas Editors Eat Turkey Steaks



AMARILLO, TEXAS, June 19.—Texas Editors in annual convention in this Panhandle City lunched here today on turkey steaks, a new taste treat, which is in the process of development in order to make turkey a year round instead of a seasonal delicacy. The editors, members of the Texas Press Association and the Texas Newspaper Publishers Association were guests at a luncheon at the Amarillo hotel.

Arrangements for the turkey steak luncheon were made by Ralph E. Janes, president of the National Turkey Federation, and C. S. Pryor, manager of the Amarillo Hotel. Shown above is Mrs. Oswald Wolf of the Alvin East Produce Co., of Austin, who processed the steaks.

Turkey steaks are boneless and there is no waste. The steak was developed by Texas A. & M. College, the Luling Foundation, and officers of the National and Texas turkey federations.

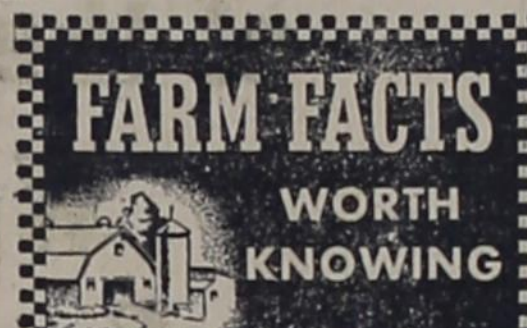

Q. Does milk taste after bitterweed because the cow eats the bitterweed, or can the bitter taste be caused by the cow's teats rubbing against the weed when she's out on pasture?

A. When the cow eats the bitterweed, the bitterness is transmitted to the milk, but the milk is not affected by the udder rubbing against bitterweed in the pasture.

Q. Is it safe to use DDT in laying houses?

A. Yes, DDT is a safe insecticide for use in the laying house, either as a residual surface spray for fly control, or applied direct to birds as a treatment for lice. For residual spray purposes, we recommend Purina Fly Spray for Farm Buildings, mixed with water at the rate of 1 pound per 5 quarts. For direct application to birds, use Purina Insect Killer. This product contains DDT 10% and rotenone 1.67%. Repeat treatment as often as necessary.

Q. Will 2-4D kill a small patch of honeysuckle vines?

A. Yes, 2-4D is effective against the honeysuckle vine.

Q. How can I get uniform egg production throughout the year? How many hatches should I have in a year and at what seasons?

A. Most commercial poultrymen who raise chicks for egg production have two or more broods at different seasons in order to get uniform production for the year. Usually they have a brood of chicks in the spring and another in the fall.

Q. Do weather conditions affect hatchability?

A. Yes. Hatchability is usually lower in the hot summer months. It will also be affected adversely if the birds are not protected from extreme cold, particularly if the combs and wattles are frozen.

Send your questions about livestock or poultry problems to FARM FACTS, 815 South Eighth Street, St. Louis 2, Missouri. Questions will be answered without charge, either by mail or in this column, as a service of this newspaper.

A secret voice-ray telephone, using infra-red light and immune to enemy interception, was developed during the war by the Navy.

Rheumatism and Arthritis

Doctors differ as to the merits of NUE-OVO. Many users say it has brought them relief. If you suffer from Rheumatism or Arthritis why not write for literature on NUE-OVO from Research Laboratories, Inc., 403 N. W. 9th, Portland, Oregon. Pd. Adv.

MONEY TO LOAN

On Land in Parmer County

4 1/2%

R. L. BROWN

THE LAND MAN

110 Wall Street

Muleshoe

THINGS ARE DIFFERENT NOW

COLLEGE STATION—A big percentage of West Texas beef cattle that usually run off many pounds of flesh, trying to get away from heel flies, are grazing peacefully this summer. The reason: DDT fly spray.

In Roberts County, during the month of May, ranchmen sprayed about 24,000 head of cattle with DDT to control flies. County Agricultural Agent L. E. Breeding reports now that, unlike the old days, the animals are not seen running across pastures and kicking at heel flies. The DDT is getting horn flies, too, says the county agent, which is still another big money-saving feature of DDT spraying.

Although most of the month of May was rainy, the cattle that were sprayed before the rains still seem to be protected from the flies, says County Agent Breeding.

ENROLLMENT RECORD

LUBBOCK—Topping all previous summer enrollment records at Texas Technological College, 2703 students are now attending classes, the registrars office has announced. Registration for the first term was completed Monday.

Men are decidedly in the majority at Tech, with 1956 males and only 747 women. The student body includes 1648 veterans.

The housing situation is good. Four college dormitories are open this summer, including two for men one for women and one for married couples.

Previous high enrollment record for the summer session was in 1946, when 2670 persons registered. During the first term the figure was 2310.

STEED Funeral Home

"Serving Clovis
Territory
Since Clovis Began"

Phone 14

Clovis, N. M.



Repair in time and Save Money

Here we know how to keep your farm machinery in first class condition. Let us service yours regularly and help you avoid expensive replacements later. We do the work quickly, expertly and economically. We're always available — call anytime.

— Portable Welding Service Anywhere —

Sheets & Blain Blacksmiths

Texico, New Mexico



Here you will find a store full of Seasonable Merchandise. Such as:

MILKING MACHINES

ESCO MILK COOLERS

PHILCO REFRIGERATORS

PHILCO DEEP FREEZE UNITS

FIRESTONE TIRES

MATHIS AIR COOLERS

OUTBOARD MOTORS

SPORTING GOODS

POWER TOOLS

ELECTRICAL APPLIANCES

Eubank & Son

HOME and AUTO SUPPLY

509 Main St.

Clovis, N. M.

MODERN
EQUIPMENT

HONEST WEIGHTS
FAIR TESTS

PROMPT
SERVICE

Lariat Elevator

BOONE ALLISON, Mgr.

Lariat, Texas



RED CROSS IN FINLAND . . . The Timonen family, shown above, formerly of Suojarvi, Carelia, is among 450,000 Finnish evacuees from the Baltic province which now forms part of Russia. The American Red Cross, whose relief program to Finland has counted heavily during the cold winter months of the past two years in alleviating the needs of the nation, is taking care of families like the Timonens with warm clothing, such as the boy's pajamas—his first.

THE BIG TEST

COLLEGE STATION — Over 100 million bushels of Texas wheat . . . most of it ready for harvest now . . . is providing a tough test for the farm labor program of the Texas A. and M. College Extension Service. Since the Extension farm labor program began in 1944, farm labor officials have handled the routing of a steadily increasing number of combines needed to harvest Texas wheat. This year, J. B. Kidd, Plainview, assistant state farm labor supervisor in charge of combine movement, estimates that at least 3,000

combines will be on the road, following the harvest from county to county. About 4,000 more will operate only in their home counties. Routing of these thousands of combines is handled primarily through Kidd's office in Plainview. County agricultural agents in the wheat section of Texas and adjoining wheat counties of New Mexico wire him daily reports on combine needs, excess combines available, status of harvest, and other information. From that information, Kidd is able to see to it that combines are on the spot when they are needed and that those needing work get it. As the harvest

is completed, many of the combines, including those from 20 other states and Canada which had come into Texas, move northward and follow the harvest all the way into Canada. Kidd believes the supply of combines will be sufficient to harvest most of the crop, estimated at 112,000,000 bushels by the Bureau of Ag-

ricultural Economics, but the squeeze will be tight when the Panhandle harvest gets underway the middle of the month. Trucks attached to combines will find plenty of work, and some auxiliary trucks will be needed, but he emphasized that more trucks are expected than can be placed.

COL. DICK DOSHER
Licensed Auctioneer
Farwell, Texas

There Is No Substitute For Results

PHONE 2501 FOR SALES DATES

Marcus Ice & Produce
Farwell, Texas

"Your Reliable Dealer"

Except for the time we were working for Uncle Sam, we have been serving you satisfactorily since 1940.

"Your Patronage Appreciated"

"Miracle Mystery of 'Heartaches'" Farmers in the United States are being asked by the U. S. Department of Agriculture to have 15 per cent more farrowing sows this fall than a year ago, to meet the 35 million head fall pig crop. Twenty Dairy Herd Improvement Associations are operating in Texas now, involving 8,213 dairy cows.

We're Making A
\$35,000,000 INVESTMENT

In the FUTURE
of the Territory
We
Serve

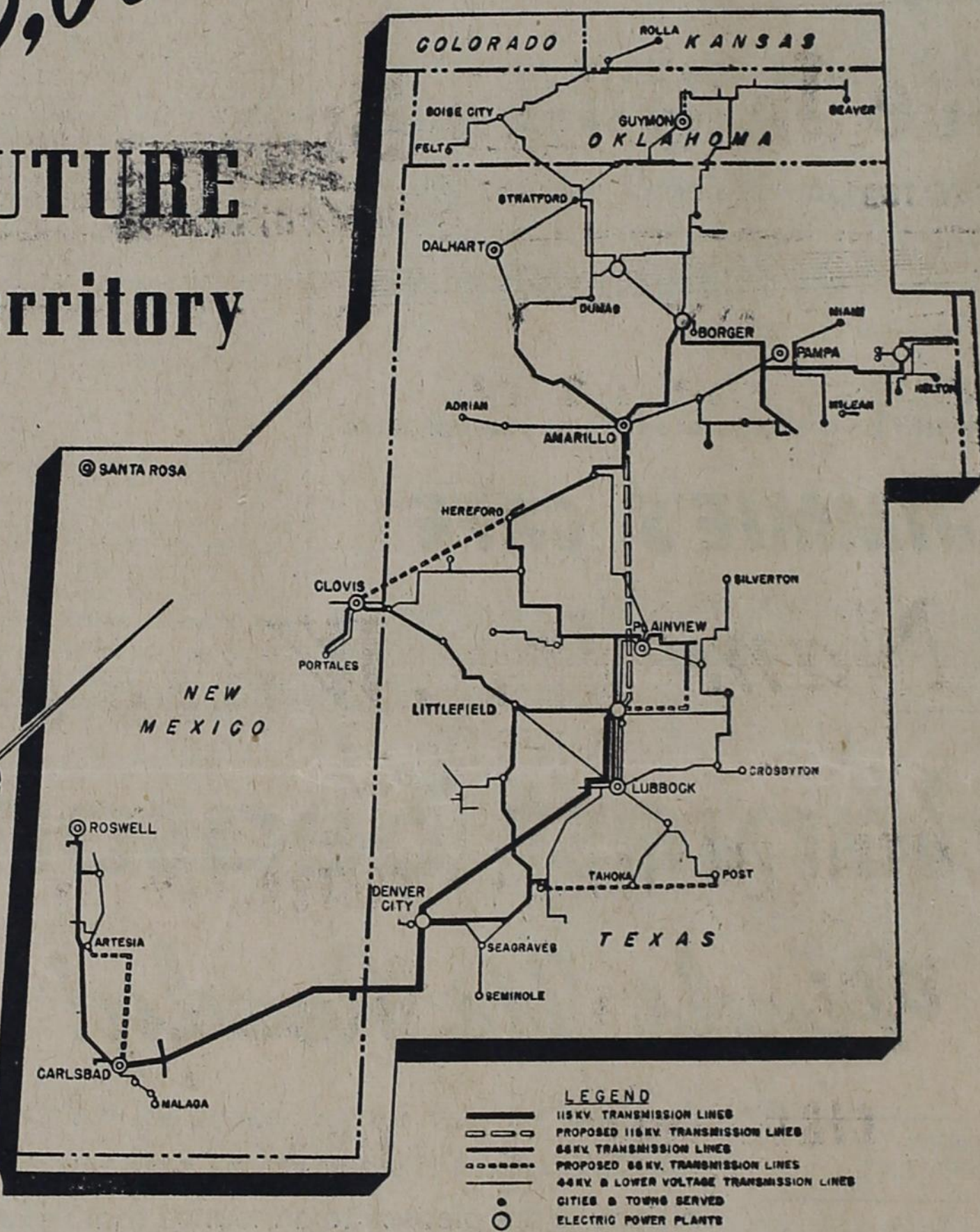

Confidence! . . .

That's the word for it!

That's the only word we can think of that explains the way we feel about the territory we serve. Yes—35 million dollars worth of confidence. We believe

it's the best investment in the world!

Our big expansion program PROVES that we have confidence in the future of the Panhandle-Plains-Pecos Valley area . . . bringing more dependable electric service to more people at a lower cost than ever before.

WE'RE FOR IT . . . 100%

SOUTHWESTERN
PUBLIC SERVICE
COMPANY

22 YEARS OF GOOD CITIZENSHIP AND PUBLIC SERVICE

WE REPAIR & SHOE

Keep your shoes in good repair by bringing them to us regularly. Fair Prices—Prompt Service

Electric Shoe Shop
Next Door to Texico Postoffice

ROOF & HOUSE PAINTING

Cortez Billington
Farwell, Texas

Dairy and Poultry Feeds

MILK CHOW
ZIP DAIRY FEED
ECONOMY DAIRY FEED

PURINA, ECONOMY and ZIP
Poultry Feeds

— BULK GARDEN SEED —
COPPERCARB
GARDEN INSECTICIDES
POULTRY REMEDIES
SPRAYERS

Farmers Supply Co.
RAY MEARS, Mgr. TEXICO-FARWELL

MAKE DISHWASHING SIMPLE

COLLEGE STATION—That ever-present task of washing dishes can be a simple, fast operation, according to Mrs. Florence W. Low, home management specialist of the Texas A and M College Extension Service.

She offers a few short cuts along this line. She says that while dishes are drying, wipe the glasses and silverware that have been rinsed in hot water, preferably boiling. A spray attached to the faucet is an easy method of rinsing, or if a pan of boiling water is used, vegetable tongs

can be used to take the dishes out to drain. A cupboard placed just above the drain board is handy to put the dishes away after they have drained.

down on the amount of dirty utensils; in these containers, food can be cooked, served, and put away in the refrigerator without the use of other dishes.

"This will probably shock most grandmothers," Mrs. Loy says, "but there might be just one dishwashing period a day. Of course the supply of dishes, size of the kitchen, and the kind of draining surfaces used will determine this."

Mrs. Low believes that a great amount of fatigue from dishwashing is due to improper heights of sinks. A sink too high makes it necessary for the housewife to stretch her muscles to the point of tiring and a sink placed too low, causes her to

stoop. A wooden rack can be placed under the dishpan if a sink is too low. If the sink is too high, a platform to stand upon should be handy.

RHEUMATIC FEVER

COLLEGE STATION—The "Growing pains" suffered by many children may not amount to much, and at the same time they may be the first warning of the childhood disease rheumatic fever, says Mrs. Eloise T. Johnson, family life education specialist of the Texas A. and M. College Extension Service.

Statistics show, says Mrs. Johnson, that rheumatic fever causes more deaths among school-age children than any other disease in the United States.

Apart from "growing pains", other symptoms of rheumatic fever are loss of appetite and failure to gain weight; pain and swelling of first one joint and then another, usually accompanied by fever, jerky movements of the face, arms, and legs, especially when the child tries to dress or feed himself; and unexplained crying spells.

Mrs. Johnson urges parents to guard against rheumatic fever. Although the "growing pains" may not mean anything serious, it is a good idea to take the child to a doctor and find out.

Need letterheads? Dial 2131.

B. N. GRAHAM

"Insurance of All Kinds"

Farwell, Texas



HOSPITALITY . . . Lewis Douglas, new United States ambassador to England, received warm welcome from Mrs. Elizabeth Griffin, a miner's wife, when he visited the Denaby main colliery at South Yorkshire.

BUY IN FALL

LUBBOCK — Late fall or early winter is the best time to buy cattle to be placed on irrigated grass-legume pastures in the spring and summer, according to W. L. Stangel, Texas Technological College dean of Agriculture.

These animals may be wintered on small grain pastures and in dry lot on sorghum fodder or silage. When irrigated pastures are ready for grazing, cattle are available, which, because of inexpensive gains during the winter, will cost less per hundredweight than if bought at the beginning of spring grazing, he said.

Citing as an example results of an experiment conducted with 12 stocker steer calves at Tech from Nov. 27, 1946, until last April 30, Dean Stangel said the calves averaged daily gains of 1.3 pounds per head at a feed cost of only seven cents per

pound of gain. With this economy of gain, the steers went on irrigated grass-legume pastures May 1 at a cost of only \$13.45 per hundredweight, instead of the nineteen or twenty dollars per hundredweight which stocker steers of equal weight and quality would have cost had purchase been delayed until the last week in April.

Calves grazed wheat pasture 67 of the 155 days, barley pasture 11 days, and were in dry lot 77 days. While on wheat and barley pastures they received no supplemental bundle feed, but had mineral mixtures of salt, limestone and bone meal free choice. In dry lot they were fed light grained hegari bundles daily according to appetite and had access to the mineral mixtures at all times. Average weight increased over the period from 432.7 pounds to 634.4

About a year ago, the United States planned to export 400 million bushels of grain to the needy people of foreign countries. By July of this year, 525 million bushels will have been shipped. The famine overseas still exists.

Tribune job printing is best.

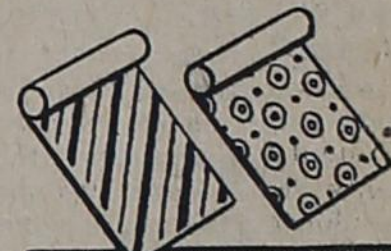

G. C. WILLIAMS PAINT STORE

119 East 5th. St.

Res. Ph. 438-W — Bus. Ph. 462-M

Clovis, N. M.

FARM LOANS

Low Interest — Long Term

ETHRIDGE - SPRING AGENCY

Friona, Texas

Custom Plowing with Hoeme

Clyde Jr. & Dan Bray

Phone 147 - Res. 183

MULESHOE, TEXAS

You Name It... We've Got It

- CENTRAL FURNACE • CONVERSION BURNER
- FLOOR FURNACE • SPACE HEATER
- CIRCULATOR • UNIT HEATER
- RADIATOR • BOILER

NOW is the time to call on Southern Union and select what you need from the complete stock of approved heating equipment.

TERMS can be easily arranged at Southern Union for convenient payment of appliance costs.

FREE SURVEY of your heating needs will be made by a heating expert at your request, without obligation on your part.

IMMEDIATE INSTALLATION of appliances can be made. Have appliances installed now and be prepared for winter weather.



Use Natural Gas for Cooking, Water Heating, Refrigeration, House Heating, Air Conditioning

Telephone 2821

10 1/2 times around the World

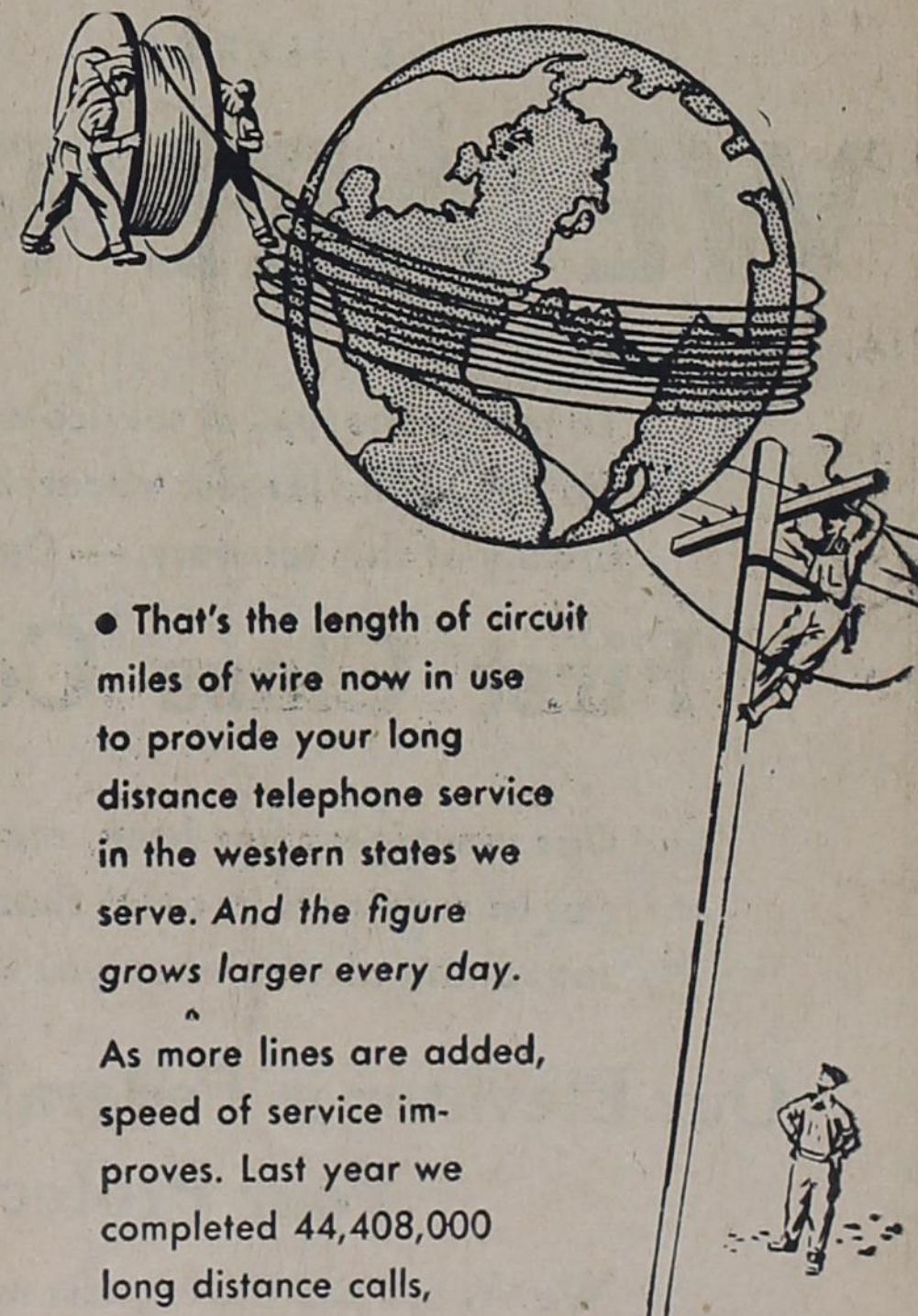

• That's the length of circuit miles of wire now in use to provide your long distance telephone service in the western states we serve. And the figure grows larger every day.

As more lines are added, speed of service improves. Last year we completed 44,408,000 long distance calls, nearly 20% more than in any year before.



The Mountain States Telephone & Telegraph Company

Health Notes

By Texas Department of Health

AUSTIN—A statement released today by Geo. W. Cox, State Health Officer, indicates that the incidence of whooping cough in Texas is at present almost three times as high as the seven year median.

"Prevention and control of whooping cough, especially among infants and small children, may be accomplished through use of approved vaccine and convalescent serum," Dr. Cox asserted, "and it is important that such measures be taken to protect them. Neglecting to do so and allowing the young child to suffer an attack of this disease, may seriously impair his future health."

"The infectious agent or germ of whooping cough, is transmitted by droplets expelled in coughing, sneezing, or speaking," Dr. Cox said. "The discharges from the nose and throat are dangerous to susceptible persons: the need for early recognition and careful isolation of whooping cough is obvious."

The first sign of this disease is usually a dry cough, which persists day and night and tends to become increasingly severe. The disease is fully developed when vomiting of food and whooping accompany the



FARMALL CUB FOR PLOWING—International Harvester's new Farmall Cub tractor offers the small-acreage farmer the advantage of complete, low-cost mechanization. It is designed to handle all field and garden crop operations. The above view shows a Cub-193 moldboard plow turning a 12-inch furrow.

paroxysm of cough. Dr. Cox stressed the fact that children who have whooping cough should not attend school and should be isolated so that they will not come in contact with other children until three weeks after the appearance of typical signs of the disease.

Crossing between intersections killed 2,770 and injured 46,770 pedestrians in this country in 1946.

NEW SERVICE HELPS VETS

LUBBOCK—Almost 300 war veterans from Lubbock and the surrounding area have received help in selecting work from the Vocational Guidance Center, opened last March at Texas Technological College by the Veterans Administration in cooperation with the college, according to R. L. Hooten, chief.

It's all a part of the Veterans Administration rehabilitation program and the service given doesn't end with advice. In the case of a disabled veteran, the guidance center goes farther and helps him find a job, either immediately or following subsequent training.

Emphasis is placed on helping war veterans choose occupations in which they will be successful. Advice is based on the veterans' interests and abilities as determined through a series of scientific tests, and on an evaluation of his past experience and training.

Most of the people taking advantage of the services are disabled or handicapped, who may have to choose a vocation other than the one they followed before the war. Of this group, 243 have reported. All disabled persons receiving training under Public Law 16 are required to hold a consultation with the Guidance Center staff. However, any other veteran may receive counsel if he requests it, Hooten explained, and 45 of this group have appeared since the center opened.

The center at Tech is the newest

to be established in West Texas. Its staff includes five college faculty members with special training in testing and counseling, a full-time employe to administer and grade objective tests, a clerk-typist and Hooten.

TULIA GIRL CHOSEN

LUBBOCK—Miss Dorothy Ray Bivens of Tulia is the second talented and attractive Texas Technological College coed in as many years to represent Lubbock in the "Miss Texas" contest in Corpus Christi.

Miss Dorothy Carmack of Tahoka took fifth place in the 1946 contest when she was a junior student at Tech. Winner of the Corpus Christi event this weekend will compete in the annual "Miss America" contest in Atlantic City.

Notice, Livestock Owners

FOR FREE REMOVAL OF
Dead Horses, Cattle, Hogs, Sheep

CALL

CONSUMERS FUEL ASSN.

Phone 15

Bovina, Texas

HOLT'S PANHANDLE STATION

Phone 94

Muleshoe, Texas

JIM'S CAFE

TEXICO, NEW MEXICO

Where Thick, Juicy Steaks Are A Specialty

Fried Chicken Dinner Every Sunday

Our Week Day Lunches Always Satisfy

"Your Patronage Appreciated"

Harvest Time

IS HERE! - AND

WE ARE READY

To render the type of service necessary to care for one of the largest wheat harvests in the history of this territory. — Our Plant is in

First Class Condition

Our machinery has been reconditioned and put in readiness in order that we may render maximum service when you need it most.

Our Elevator is Federally Bonded For Your Protection

We always pay the highest market prices. As in the past your patronage will be appreciated

-24 HOUR SERVICE DURING HARVEST-

Farwell Elevator

RAY FORD, Mgr.

Farwell, Texas

NOTICE!

Now Open - New Lumber Yard

WE HAVE:

GRANARY MATERIALS OF ALL KINDS

CEMENT

PLASTER

HOME BUILDING MATERIALS

GRAVEL

BUILDERS HARDWARE

SAND

PAINT

HOME OWNED AND MANAGED FOR HOME PEOPLE

FRIONA LUMBER CO.

FRIONA, TEXAS

Keep it great...OIL-PLATE!

GET molecular attraction to fasten a special ingredient of Conoco Nth Motor Oil so closely to your new car's engine that it becomes Oil-Plated!

GET the lubricant that resists gravity . . . stays up on cylinder walls . . . can't all drain down even overnight! Get EXTRA protection from "dry" starts . . . EXTRA protection from carbon and sludge due to wear . . . EXTRA smooth, cool, silent miles!

GET your car Oil-Plated, quick! Make a date to Oil-Plate . . . today!



Copyright 1947, Continental Oil Company

Your Conoco Mileage Merchant

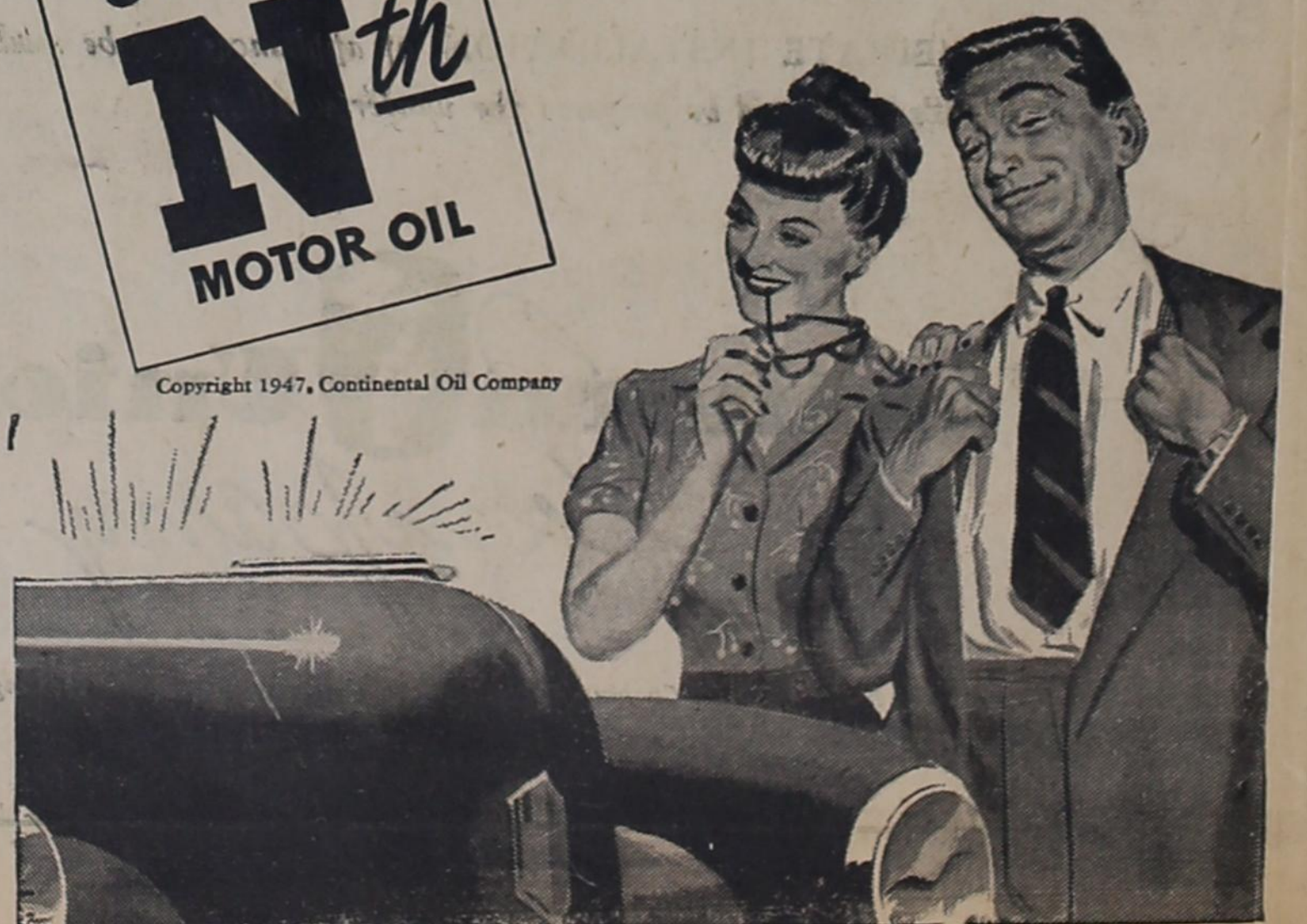

Local Happenings

Mr. and Mrs. Caldwell Honored

One of the most gala affairs of the season took place in the new home of Mr. and Mrs. Bedford Caldwell Friday, June 6th, when a group of friends gathered complimenting the Caldwells with a house warming party. Hostesses to the affair were: Mrs. Vernon Estes, Mrs. W. E. Williams and Mrs. J. T. Hammonds.

The refreshment table was beautifully draped with a linen lace cloth and centered with roses. Refreshments of lime sherbert and ginger ale puns with pastel ribbon sandwiches and cake squares were served to the many friends who called during the evening.

Signing the guest log were: Miss Inell Elliott, Mrs. Bass Elliott, Mr. and Mrs. Joe Bell, Mr. and Mrs. T. M. Caldwell, Mr. and Mrs. Gee Trimble, Miss Delores Wilson, Durward Bell, Miss Martha Williams, Jack Barnett, Mr. Vernon Estes, Mr. Barnett, Mr. and Mrs. Sam Sides, Jr. and Mrs. Hubert Ellisan, Mr. and Mrs. Howard Crook, Mr. and Mrs. D. H. Cadson, Mrs. Margaret Oldwell, Mr. and Mrs. A. W. Guber, Miss Rita Caldwell, Mrs. Lee Thompson, Mr. and Mrs. J. R. Caldwell and the hostesses. Regrets were sent by many friends who were unable to attend.

Tribune job printing is best.



POWDER PUFF BEAUTY SHOP

Texico, N. M.

NOW OPEN 6 DAYS A WEEK

Madaline Randol operator

Flag Day Breakfast Observed Saturday In Smith Home

The El Portal Chapter of the American Revolution held their annual Flag Day breakfast Saturday morning at 9:30 in the home of the retiring Regent Mrs. A. Douglas Smith who was hostess to the chapter. A short business meeting followed after which the chaplain, Mrs. George P. Baxter installed the new officers for the next two years. The following officers were installed:

Regent—Mrs. Douglas Stone, V-Regent—Mrs. Clyn Smith, Secretary—Mrs. R. B. Allen, Corresponding Sec. Mrs. Douglas A. Smith, Treasurer—Mrs. George P. Baxter, Registrar—Mrs. John D. Brown, chaplain—Mrs. Roy C. Pierce, Historian—Miss Rachel Nixon, Librarian—Mrs. V. H. Ogburn, Parliamentarian—Mrs. T. E. Mears.

A program followed at which time Mrs. John D. Brown gave a most interesting report of the Continental Congress and Mrs. Douglas Stone gave a book review using "God, and Texas" as the book.

The following members were present:

Mrs. John Dennis Brown, Mrs. Louis B. Colburn, Mrs. George P. Baxter, Mrs. Roy C. Pierce, Mrs. Eugene McElroy, Miss Rachel Nixon, Mrs. Douglas Stone, Mrs. T. E. Mears, Mrs. H. V. Ogburn, Mrs. R. B. Allen, Mrs. R. E. White, Mrs. C. C. Compton, Mrs. F. E. Kepley, Mrs. H. A. Clift, and Mrs. Douglas A. Smith.

Martin-Keele

James Preston Martin, son of Mr. and Mrs. W. E. Martin, who live East of Farwell, and Doris Keele, of Archer City, Texas, were united in a simple, single ring ceremony last Wednesday, June 11th, in the home of Minister Bob Ware of the Church of Christ in Hereford.

Preston has lived here with his parents some twelve years, being discharged from the service about six months ago. Since that time he has been farming with his father.

Doris has been managing a hotel in Archer City, owned by her father. The couple will make their home here, where Preston will engage in farming.

Mrs. Lee Bradshaw and son returned Thursday from Abilene where they have been visiting her brother, Rex Kiker. Rex is recovering from a knee injury, received some two weeks ago.

Texico-Farwell MYF Attend Meeting

In an attempt to capture an attendance banner that is awarded to the high scoring organization (based on number present and miles traveled) present at a sub-district meet, eleven members of the local Methodist Youth Fellowship sojourned to the First Methodist Church in Portales last Sunday afternoon. Although the local group had a one-hundred-percent attendance; their sponsors and the pastor were present. They were unable to capture the coveted banner, falling behind Ft. Sumner only a few points.

A delightfully different type of program was presented to the churches in attendance by the Portales group whose presentation was entitled, "Music". The business session followed the devotional hour, after which refreshments were served in the undercroft of the church.

The next meeting will be held in the First Methodist Church in Clovis, July 19, at 2:30 p. m.

Those making up the group from Texico-Farwell were; Toby Booth, Mary Ruth and Hazel Petree, Peggy and Jean Rogers, Warlick Thomas, Sonny Graham, A. C. Henneman, Belva Park, Earnest Lokey, Rosamond Booth and the sponsors, Mr. and Mrs. Loyde Brewer and the pastor, Rev. Harvey E. Carrell.

Mrs. Vinyard Chosen Assn. Secretary

Mrs. Florence Willwee Vinyard of this city was honored in Amarillo last week when she was elected secretary of the Dunning Music Teachers Association. The Dunning teachers held their annual meeting in connection with the State Music Teachers Association in Amarillo last weekend.

Church of Christ Ladies Met

The Church of Christ Ladies convened on their regular meeting date, last Monday night, when they spread a picnic lunch on the Church lawn.

Mrs. Carl Davis and Mrs. Modena Hardberger were hostess to the following: Mrs. Lee Bradshaw and son, Mike, Mrs. Leon Cantrell and son, Tommie, Mrs. Ebie Johnson, Mrs. Sam Randol, Mrs. Preston Martin, Mrs. W. E. Martin, Mrs. Perry Crawley, Mrs. Noble Goldsmith, Mrs. John Holland, and Mrs. Lewis C. Cox.

Dinner Guests In Friona Home

Dinner guests in the home of Mr. and Mrs. Vance Crume in Friona, the past Sunday were: Mrs. Crume and son, Billy, Mrs. Besse Lee Henneman, and Mr. and Mrs. W. H. Graham and daughter, Sammy, all of Farwell, the occasion being the observance of Father's Day. In the afternoon, little Miss Judith Lynn, infant daughter of Mr. and Mrs. Crume, was christened by the Friona Methodist pastor. Music for the occasion was furnished from a recording with Mrs. Graham rendering Brahms' Lullaby, accompanied by Mrs. Crume at the piano.

Twila Mae Strickland spent Sunday with her sister, Mrs. Lee McDaniel, of Lubbock.

KILL RED ANTS!

Rid your premises of Red Ant Beds with DURHAM'S ANT BALLS for less than 5c per den. Just dissolve balls in water, pour in beds. Goodbye Ants! Handy 30c and 50c jars at your druggist or

FOX DRUG STORE

Mr. and Mrs. J. B. Abbott of Houston, Texas, visited in the home of Mrs. Abbott's parents, Mr. and Mrs. J. H. Birchfield, last Monday and Tuesday. From here they flew to Santa Fe, where they visited with Mrs. Abbott's brother.

Mrs. Lola Jean Hams and son, Jimmie, of Goose Creek, Texas, spent Father's Day with Mrs. Hams' father, Mr. S. N. Smith.

Mrs. Hubert McDaniel of Muskogee, Okla., and Mrs. Seth Rollins of Las Vegas, visited in the home of their parents, Mr. and Mrs. T. E. Levy, last weekend.

Miss Tommie Randol, daughter of Mr. and Mrs. Sam Randol of this city, is home for the summer vacation from Abilene, where she has been attending school at A. C. C.

Mrs. Leo Martin and Mrs. Pete Sweet of Clovis, were guests in the home of Minister and Mrs. L. C. Cox, Sunday.

Mrs. Lola Summers of Kansas City, and Mr. and Mrs. C. N. Cleach, and family were dinner guests of Minister and Mrs. L. C. Cox, Saturday.

Mr. and Mrs. Duncan Robertson of Malakoff, Texas, were visitors in the home of Mr. and Mrs. Hayden Cason, last Thursday night and Friday. Mrs. Robertson is a sister to Hayden Cason.

Mr. and Mrs. G. D. Anderson, Jr., announce the arrival of a son, G. D. III, on Monday of this week, at the Clovis Memorial Hospital, weight 6 pounds.

Clyde Leavell and family of Jalisco, New Mexico, Mr. and Mrs. Tommy Leavell and family of Levelland, and Mrs. Gotcher, of Arkansas, were visiting with their brother and sister-in-law, Mr. and Mrs. J. H. Leavell of Texico, the first part of this week.

Mr. and Mrs. Otis Huggins and family were visiting in Littlefield, Sunday, with Otis' parents, Mr. and Mrs. E. E. Huggins.

The County Clerk's books reveal that a marriage license was issued to James Preston Martin and Doris Keele, June 11th.

Rev. Harvey E. Carrell returned to his home Friday night, from Dallas, where he was called last week by the illness of his mother.

James Ridly visited in the W. H. Spurlin home last Saturday, enroute to his home in Alabama, from Seattle, Washington, where he is stationed in the Merchant Marines. Ridly is a friend of Everett Spurlin, of Clovis, having met during the war, while at sea.

A. C. Green of Texico, was in Oklahoma City, the first part of last week, attending to business.

Mrs. Harvey E. Carrell went to Plainview Friday to be with Rev. Carrell's mother, who is very ill.

Mrs. Gene Cox and daughters, Misses Bettie and Erlene of Lamesa, are here to spend the weekend in the B. N. Graham home.

ERRORS IN DEATH ACCOUNT

In publishing an account of the death of Luther Hastings of Bovina last week, The Tribune made several errors that we wish to correct. Deceased was 67 years old, and had been ill for 18 months before his passing. He is survived by three brothers, Henry Hastings, Hereford; W. E. Hastings, Clarendon; C. F. Hastings, Bovina; and only one sister, Mrs. Romie Derreck of Clarendon. Other survivors include a number of neices and nephews.

SPOTLIGHT ON

Starlae
from Hollywood

... the only nail enamel blended with LUSTRON for brilliant permanence and faster drying.

Bottles in Lucite no-tip base.

RED + PHARMACY

ANNOUNCE ARRIVAL

Mr. and Mrs. Bob Drace announce the arrival of a baby girl, born Tuesday night at 10:30, at the Whites Clinic in Clovis. The infant weighed 7½ pounds, and was named Mona Lynn.

Need letterheads? Dial 2131.

RUBBER STAMPS

Clovis Electric Shop

BAKE SHOP BETSY by Perry



Avoid those wrinkles in early life by keeping out of a hot kitchen during summer months, by letting us take care of your baking needs.



CRAWLEY'S BAKERY

Texico, New Mexico
"Better Breads and Pastries"
Phone 3071

Bill the Butcher Says

Pinkney's Snc-White LARD, 4 lb. crt. 89c

Thompson Seedless RAISINS, 2 lbs. 49c

Cream Style Golden Sweet CORN, No. 2 can, 2 for 25c

Del Monte COFFEE, 1 lb. tin 39c

BAB-O, 2 cans for 25c

We have Bacon, but it is awful high, Hogs are too!!!!

Hall's Grocery & Market

Texas Wheatgrowers:

Insure your Wheat against Loss by FIRE and LIGHTNING

For 30 days "or longer, if desired": The rate is very low, and the Insurance covers Wheat while standing, while being cut, and while stored in bins, granaries, etc. A careless match or cigarette, as well as exhaust from Tractor or Truck, could easily spell disaster. Insurance effective when application taken.

GET THIS INSURANCE COVERAGE TODAY

We are still accepting Hail Insurance Applications in some sections on undamaged Wheat.

Roy E. Cook Insurance Agency

P. O. Box 256 MAIN STREET FARWELL, TEXAS



Stop Trouble Before It Starts

A regular periodic check-up on your car is the surest way to avoid serious trouble later on. Minor adjustments cost so little, yet add so much to the pleasure and satisfaction of driving. For every kind of automobile service—from the smallest adjustment to a complete overhaul—take advantage of our complete, economical service.

PACE BROS.

Texico Hotel Bldg.

Texico, N. M.

FOR CLOVIS Bargain Days Thursday, June 19th.

We are offering Folding Canvas Seat

Outdoor Chairs

and all wood Gliders at the amazing price of—

\$1.95

EACH

In order to accommodate our good friends in Texas who might have missed this offer in the Clovis Newspapers, this offer will be extended to a later date upon presentation of this advertisement.

Vorenberg's

YOUR BETTER HOMES STORE

319 Main Street

Clovis, N. M.

Bovina Happenings

Mr. and Mrs. Bob Williford left Monday for Weatherford and Fort Worth, where they will visit relatives for the next few weeks.

Mr. and Mrs. Byron Turner had as their dinner guests on Monday Mr. and Mrs. Carence Givens, and daughter Miss Sylvia Givens, from Stillwater, Oklahoma, Mr. and Mrs. F. W. Ayres and Wesley and Mr. and Mrs. Buck Ellison.

Mr. L. C. Moore has been on the sick list the past week.

Bill Veanable has a new Chevrolet pickup.

Sula Moore spent Sunday at home with her parents.

Mr. and Mrs. Bill Boore entertained a number of boys and girls Tuesday night of last week. Every one reported a very enjoyable evening. Those present were: Mrs. Kent and Sherry Dell, Patricia Cherry Yvonne, Alfred and Mary Sue Moody, Pat Steelman, Dylthia Lea and Jules Bradshaw, Jimmie Tidensberg, Billie Ward, Kay Collins, Doris Young and Erith Hawkins.

The sew and chatter club met with Mrs. Byron Turner last Thursday. The afternoon was enjoyably spending needlework, following which delicious refreshments were served to the following members; Mesdames Buck Ellison, Paul Wilson, Joe Wilson, Jess Walling, Pete Davies, Morris Means, and the hostess. The meeting this week will be with Mrs. Joe Wilson.

Mrs. F. W. Ayres and Mrs. White were shopping in Clovis Wednesday.

Mr. and Mrs. R. W. Standerer has had as guest for the past two weeks Mrs. Standerer's mother, Mrs. Alice Moore, who recently resigned her position here as postmistress. She is now employed at Friona, where she has been named business manager of the Parmer County co-operative Hospital.

Mr. and Mrs. Walter Simpson and son, Zoby of Lansing, Michigan; Mrs.

Max Wade and daughter of Groom, Texas, and Mrs. H. A. Nichols of San Antonio are visiting relatives here in Bovina.

Mrs. W. L. Venable and Rockey, Mrs. Alma Berry and Miss Betty Beach of Vernon, left for California Saturday to visit relatives.

Mrs. Lawrence Starr and Peggy Sue of Berger are visiting relatives here this week.

Jessie McSpadden and grandson Bobby Liles of Ft. Smith, Ark., are visiting here this week.

Betty Turner visitor with Dena Smith Thursday night and Friday. Dana Turner visited with Lavanda Newton Thursday and Friday.

The Sew and Chatter Club met his week with Mrs. Nettie Lea Wilson with several persons present. They had a very enjoyable afternoon and lovely refreshments which were certainly enjoyed by all. The members of the club decided to postpone the club meetings until after harvest as all will be very busy from now until harvest is over.

Mr. and Mrs. Bob Johnston went to Lubbock Sunday to take Nancy and Dan Johnson home after visiting in their home for the past two weeks. Carolyn Wilson returned home with Nancy to spend a week in Lubbock in the Johnston home.

Mr. and Mrs. Jim Ellison are vacationing in Georgia at this time.

Mrs. Max Wade and Vena Turner motored to Lubbock Saturday.

Mrs. C. R. Elliott and Mrs. Bass Elliott were in Clovis Friday.

Mrs. Gay Morgan and Margory Morgan from Plainview are visiting the John and Frank Wilson homes this weekend.

Mr. and Mrs. A. G. White entertained with a dinner in their home Sunday afternoon. Those enjoying this very nice dinner were: Mr. and Mrs. May Morgan and Marjory Gay of Plainview, Mrs. Luther Atkinson and Mrs. L. C. Rhodes and Kenneth Rhodes from Amherst, Mrs. John Wilson, Mr. and Mrs. Frank Wilson and Carolyn, Delores Wilson and Durward Bell, Patricia Wilson, Pat Kunselman, Lilvus and Nolan Rhodes.

Mrs. Fred Pruess of Odessa visited her sister, Mrs. E. V. Isham this week.

Mr. and Mrs. Ed Fahsholtz and Mrs. E. W. Rogers of Clovis spent Sunday in the E. V. Isham home.

Mrs. Buford Rule and children of Friona visited Mrs. E. V. Isham Saturday.

Mary Lou Manns of Odessa, Tex., spent the past week with Betty Niece.

Mr. and Mrs. Levi Johnston had as their dinner guests Sunday, Minister and Mrs. Sanders and children

and Mr. and Mrs. Shelton. They will all attend the singing in Friona Sunday afternoon.

Mr. and Mrs. Byron Turner had as their guests Sunday, Mr. and Mrs. Harold Turner and Don, from California, and Mr. and Mrs. Otis White of Bovina.

Mr. and Mrs. Cash Richards' two children underwent tonsillectomys in a hospital in Amarillo this week.

(Continued on Following Page)

TRIBUNE ADS BRING HOME THE BACON



Visit Our **FOUNTAIN**

Our sparkling, clean fountain serves only the finest. Drop in for a soda, sundae or cup of coffee.

Kimbrow Drug Store

BOVINA, TEXAS

FREE . . . INSTRUCTION FOLDER

WALLS
...how to paint over Wallpaper with COOK'S PAINTS

No more household painting mistakes . . . get one of these attractive folders for complete painting instructions for any household painting project. Ask for yours today . . . no obligation.

Gaines Hardware Co.
BOVINA, TEXAS

BOVINA

One of the Most Progressive Cities in West Texas

Cordially invites the farmers of the surrounding communities to

Sell or Store Your Grain

with our grain elevators, with a combined storage capacity of 370,000 bushels, equipped with the most modern machinery to handle any and all kinds of grain produced in this area.

Bovina is a growing little city . . . many new homes have been erected recently, and more are under construction.

Our Businessmen Appreciate Your Loyalty

--- And did you know that we have? ---

- 4 Grain Elevators
- 4 Wholesale Oil Stations
- 7 Retail Oil Stations
- 4 Grocery Stores
- 2 Hardware Stores
- 1 Lumber Yard
- 3 Good Cafes
- 1 Dry Goods Store
- 1 Drug Store
- 1 Hotel
- 1 Electric Shop
- 4 Insurance Agencies

Bovina

Also has one of the largest Cattle Feeding concerns in West Texas. They will pay you the highest prices for your feed.

- 2 Plumbing Shops
- 1 Tailor Shop
- 1 Barber Shop
- 2 Beauty Shops
- 4 Garages
- 2 Blacksmith Shops
- 4 Feed Stores
- 1 Farm Equipment Store
- 2 Real Estate Firms
- 6 Churches
- Affiliated Schools and Lodges

Try Bovina

Bovina Chamber of Commerce



Consider the Cost of Replacement

The cost of building a new home today is far greater than when you built your home. But have you covered that factor in your present insurance policy? Let us aid you in bringing your fire insurance up to the level of present-day values. Call us for information today.

Bovina Realty Co.

O. W. RHINEHART, Mgr.
Next to Bovina Hotel Bovina, Texas

The REVOLUTIONARY GRAHAM-HOEME Plow

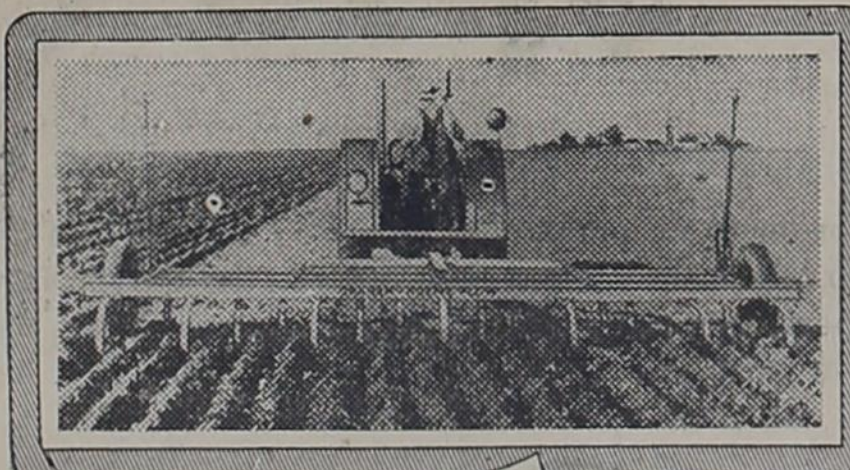

10 BIG FEATURES

BUILT TO LAST A LIFETIME!
• Self Sharpening Points • No Side Draft • Extra Light Draft • Nothing to Grease • Plows all Types of Land Without Adjustments • Prevents Erosion by Wind and Water • Cuts Plowing in Half • Doubles Sub-Soil Moisture.

C. R. Elliott Company
BOVINA, TEXAS.

Tribune job printing is best.



The difference between husbands is that some of them have a den . . . others grow all over the house.

And some women are just a pretty when they reach middle age as they were when young . . . only it takes them longer.

Pat: "Why is it that a judge has so little time left for himself?"
Joe: "I suppose it's because he's so busy."

Pat: "Wrong. It's because he gives it away. Sometimes he will give a man as much as twenty years."

But if you want your car to run smoother and easier, just give us about an hour. In that time we'll lubricate it from bumper to bumper. That will be just about the best hour you ever gave anyone, we promise you.

ESTES & CHARLES
OIL CO.
— "66" PRODUCTS —
Wholesale & Retail
Bovina, Texas

BPS LINGLO
CLEAR GLOSS COATING

**BRIGHTENS.
PROTECTS.
WATERPROOFS.
LINOLEUM**

Quick to Dry
**MUCH EASIER
TO CLEAN**

CICERO SMITH LUMBER COMPANY
Bovina, Texas

BOVINA NEWS

(Continued from preceding page)

Mr. and Mrs. Will Parker spent the past week in Roswell with their son and daughter-in-law, Mr. and Mrs. Billy Parker.

The F. H. A. girls entertained the F. F. A. boys with a packward party Tuesday night in the Homemaking Department of the school house. They all had a hilarious time.

The participants were forced to back into the building, wear their clothing backward and do many other foolish things. Refreshments were served first, and games were played throughout the evening. This was attended by a large group of boys and girls.

Mr. and Mrs. Elsel Paden visited Mrs. Paden's parents, the Lee Thompsens over the weekend.

Rev. and Mr. George York are enjoying Mrs. York's parents as

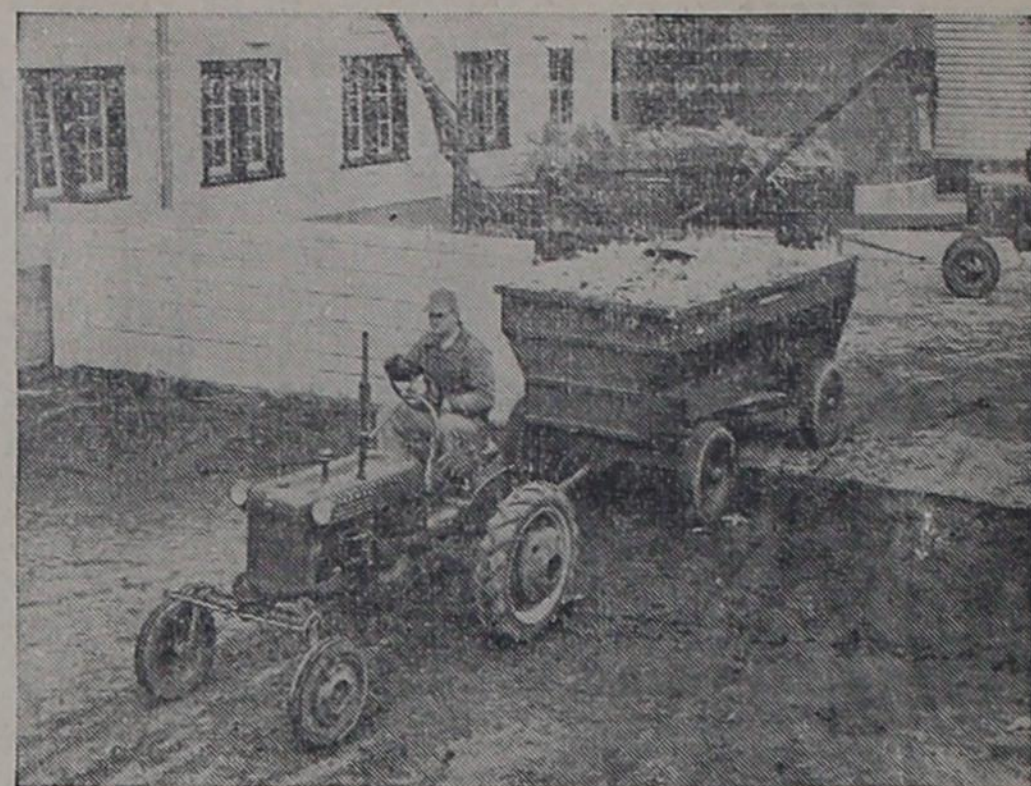

ALL-PURPOSE FARMALL CUB—The above view shows the Farmall Cub tractor and farm truck with all-steel box hauling a load of corn away from the corn shredder. This is one of many hauling jobs the Farmall Cub can do on a diversified farm.

WART, The Speed Cop



LEACH GARAGE
Complete Line of Auto Accessories
England's Old Stand Bovina, Tex

guests this week.

Mr. and Mrs. Otho Hammonds are the proud parents of a son, born the 13 of June at the Covis Hospital.

The adult class of the Methodist Church entertained with a picnic supper at the park one night the past week. This was certainly enjoyed by the large crowd who attended. We wonder why they don't do that more often.

Mr. and Mrs. Louis Pesch have returned from a vacation in California.

Mr. and Mrs. Elman Stark and Mike spent Sunday in the Ike Quickel home.

Mr. and Mrs. Williford Quickel and Bill spent Sunday in the Thornton home.

L. C. Moore Jr. and wife of Amarillo, Texas, Mozell and Sula Moore of Clovis, spent the weekend with her parents, Mr. and Mrs. L. C. Moore of Bovina.

Sunday dinner guests in the Moore home were; Mr. and Mrs. L. C. Moore, Jr., Mozell and Sula, and James Berry, Mr. and Mrs. Wyane Ketchum and son Bobby of Bovina.

Mrs. Tabor has had as a guest the past week, her sister and son from Dallas.

Mr. and Mrs. Keith who has lived

here for the last six months will move to a farm this week.

Mr. and Mrs. Hubert White and family, Miss Matterson, Mr. Matterson from Hereford, were Sunday dinner guests in the Odis White home.

Mrs. Jess Walling and Nancy Lee Williams are spending this week in Dallas.

Mr. and Mrs. Donald Dix from San Diego, California, spent Sunday night with Mr. and Mrs. Paul Jones.

Mr. and Mrs. Will Parker were Sunday dinner guests in the Hubert McKinney home.

Hubert and James McKinney and Mr. Parker have gone to Matador, Texas this week to work in the harvest.

Roland Farmer sustained some broken ribs in a car wreck near Bovina, early Sunday morning.

Mr. and Mrs. O. C. Petree of Lariat were guests in the Mr. and Mrs. J. O. Combs home Sunday.

Inel Elliott is home for the summer, and will work in her father's store.

Prince Albert gave Victoria a gold ring fashioned as a snake composed of 14 hinged joints, 12 of them set with diamonds.

MACON ELEVATOR

BOVINA, TEXAS

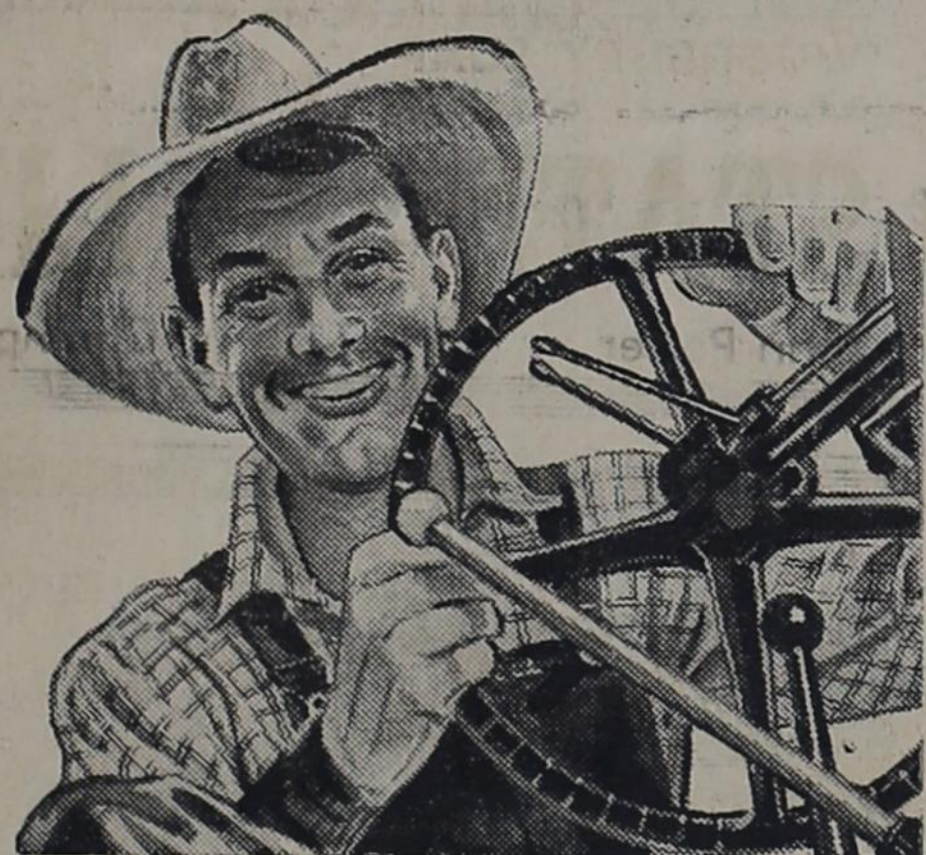

IS READY TO HANDLE
YOUR

WHEAT

This Harvest

In Our 110,000 Bu. Elevator

Recently enlarged to 110,000 bushels and overhauled from top to bottom, making it one of the fastest and most modern elevators in Parmer County, our plant is ready to handle your 1947 wheat crop with speed that has never been offered to growers of this section before. There will be no waiting when you bring your grain to us.

Furthermore, our recently enlarged office building offers ample room for transacting your business. It is equipped with a 45-foot Fairbanks-Morse Print-O-Matic scale for weighing long trucks.

Whether you want to sell your grain outright, or store it . . . you'll find our facilities adequate to your needs in every detail. Our Elevator is bonded under the Federal Warehouse regulations, and farmers desiring to store their grain with us are issued Federal Warehouse receipts on delivery of grain to us.

We Will Appreciate Your Patronage

Macon Elevator

BOVINA, TEXAS

**Rough and Rugged
WORK
CLOTHES**



Here you'll find the work clothes you have been looking for. Rough and rugged to stand the gaff . . . yet trim and good looking in every detail.



NEW SHIPMENT MEN'S DRESS SHOES JUST ARRIVED

Williams Mercantile Co.

BOVINA, TEXAS

50 Graham-Hoeme Plows

All Sizes, Also Sweeps, Chisels, Spikes and Knife Attachments, Ready to go.

— "SEE US BEFORE YOU BUY" —

See Us for BATH TUBS, LAVATORY, KITCHEN SINKS all Kinds of Faucets and Pipe Fittings.

WATER HEATERS
Eight Different Makes—Priced Right

PARTS—Baldwin Combine, Angel Plow, Sanders Plow.

Automatic well pumps, pump jacks, gasoline engines, grain loaders

—Butane Gas Systems, Floor Furnaces—

FURNITURE—Drastic Reduction of Prices.

C. R. Elliott Company

BOVINA, TEXAS

Record Wheat

(Continued from front page)
 be very unwelcome at this time and would mean the loss of thousands of dollars to the farmers. Some reports say that the weak stalk is not heavy enough to support the heavy heads of grain. This condition, it is said, is not widespread, affecting only a few fields.
 It all sums up to a statement made today by a grain dealer, who declared, "everything humanly possible was going to be done to save the vast crop, but we are faced with the biggest problem in our marketing experience."

RETURNED TO BERLIN

S-Sgt. Clyde White, brother to Ray White, left Monday morning for Berlin, after a 55 day furlough, here in the states with his folks.
 Sgt. White has been stationed in Germany for some time, with the Army Quartermaster Corps, and expects to be overseas for three more months, before being shipped back to the United States, where he will remain in the Army.
 Mrs. White whose home is in Germany, will remain here, and a Littlefield, with Clyde's sister, until he is transferred back to the states.

WANTED—Clean cotton rags at The Tribune office.

Local Team Topples Williams and Son

The Henderson Grain Sifter Team clipped the Williams and Son Motor Co., of Clovis, 16-12, Friday night, in a 7 inning game, on the Clovis diamond.
 The locals made 8 runs in the first inning, giving them a good start, and scored in each inning except two, to make a total of sixteen. Clovis scored three runs in the first and gradually climbed to twelve.
 Glenn Phillips, Cecil Rundell and Jr. Robertson each scored a home run, with Phillips missing his second, by failing to make contact with a base, on the lap.

DAIRY CATTLE CLUB MEET

The Parmer County Dairy Club held a directors meeting at the Oklahoma Lane School, last Friday night, and made plans for the 1947 show, which is an annual presentation given by the adults.
 Those present for the meeting were: Melvin Sudderth, Levi Johnson, Wendol Christion, president of the club, L. M. Grissom, J. T. Gee and County Agent Ollie Limer.
 The show will be similar to that of the 4-H Club show, held at Friona several weeks ago.

Buy a bond every pay day!

Farrar Newberry Will Speak to Local WOW Members

Farrar Newberry of Omaha, Neb., national president of Woodmen of the World Life Insurance Society, will be an honored guest of the Littlefield WOW lodge, Friday night, June 27th.

WOW lodge members from throughout the Plains region will attend the program honoring Newberry, who will give the principal address.

From 8 until 9 o'clock, in the high school gym., the degree team and of-



ficers of the Littlefield lodge will put on degree work for members of all visiting lodges.

At 9 o'clock the meeting will be thrown open to the public in the high school auditorium.

George Hine Sr., of Abilene, state WOW manager, will attend the program, as well as other officials and guest from all over the state. Large delegations are expected from lodges at Muleshoe, Texico, Clovis, Plainview, Slaton, Levelland, Brownfield, Amarillo and other towns.

Farwell Man Named To Aid Displaced Persons

H. Y. Overstreet of Farwell is listed as one of 21 prominent West Texans included in the Texas Citizens Committee on Displaced Persons, which was announced in Dallas by Executive Secretary Robert S. Strauss.

Other West Texans on the committee include Harold Jones of Wichita Falls; R. B. Anderson of Vernon; E. B. Harris of Graham; Joe M. Leonard, Sr. of Gainesville; Shine Phillips of Big Spring; Lexie Dean Robertson of Rising Star; Dorrance D. Roderick of El Paso; Deskins Wells of Wellington; Dean Chenoweth, Houston Harte and Claude W. Meadows, Jr., of San Angelo; Philip A. Kazen of Laredo; and Mrs. Stephen E. Brady, Leo Davis and Boyce House of Fort Worth; Raleigh Martin and Arch S. Underwood of Lubbock; Dr. James F. Cox, French M. Robertson and Mrs. W. R. Swaim of Abilene.

Mr. Strauss said the committee, of almost 100 outstanding Texans, has been formed to work for expressions from Texans to their congressmen urging their support of temporary, emergency legislation which would permit the U. S. to receive a rightful share of Europe's displaced persons.

"We are supporting H. R. 2910, a Bill which would provide for entry into this country of 400,000 of these homeless people during the next four years. They would be subject to existing controls such as health, political affiliations and all other present restrictions," Mr. Strauss said.

Mr. Strauss pointed out that of the 850,000 now homeless in Europe, 80 per cent are of Christian faiths and 20 per cent are Jews. More than 150,000 are children under 18, with at least half having been born in concentration camps.

Tantalum has been discovered in quantity by prospectors near Ross Lake, Northwest Canada. This hard metal with a high melting point has attained an important place in chemistry, medicine, and electronics.

Farm-to-Market Road Program Is Altered

AUSTIN, JUNE 11 — The State Highway Commission today released details of a new state-wide policy on Farm to Market Roads, which will permit an expansion of the present state operated Farm to Market Road Program.

It was explained in the Highway Commission's new policy that the Federal Funds made available by the Postwar Highway Act of 1944 for the construction of Secondary or Farm to Market Roads, covering a three year period, have all been earmarked for specific roads throughout the state. Approximately one-half of this work has been placed under contract and, consequently, no additional funds from this source are now available.

The Commission's statement also noted that no additional funds on the National or State level have been made available for the expansion of the program of construction of Secondary or Farm to Market Roads.

The numerous requests from officials and citizens from all sections of the State for the designation, construction, and maintenance of additional Farm to Market Roads indicated the need of some type of additional program to provide at least for the more urgent and immediate needs in the rural areas of Texas.

On behalf of the Highway Commission, State Highway Engineer Dewitt C. Greer explained, "This new policy of the Highway Commission has been formed to place into operation the new laws passed by the Fiftieth Legislature relative to this type of road."

Mr. Greer pointed out that "a law was passed at this session giving permission for the counties, road districts, etc., and the State Highway Department to enter into a cooperative plan of construction of Farm to Market Roads by a pooling of finances."

He said, "Two additional laws were passed that will tend to yield additional revenues for Farm to Market Roads on the county level. One of these covered the distribution of the surplus of the one cent of the gasoline tax that goes to the Board of County and District Road Indebtedness. This law will tend to give more money from this source to the smaller counties of Texas. The other law is the Constitutional Amendment covering the abolition of the state ad valorem tax and permitting such tax to be assumed by the counties for the construction of Farm to Market Roads and other things."

Mr. Greer explained that "under the new policy of the Highway Commission, if a county or road district desires additional Farm to Market Roads and is willing to furnish the right of way and 75% of the actual construction cost, the State Highway Department will provide the engineering and 25% of the construction cost from its funds, and will provide for the future maintenance of the road, which item alone generally equals the construction cost over a pe-

VACATION SUPPLIES
 Colored Glasses, Thermos Bottles and Jugs, First Aid Remedies... Anything you need for that Vacation Trip.
FOX DRUG STORE

iod of fifteen years."
 Mr. Greer further pointed out that in the Commission policy it was necessary, due to the limited finances of the Department, that a ceiling of not more than \$100,000, in constructor costs in any one county in any one year be used to give state-wide distribution under this plan.

RODEO BOOSTERS IN TOWN

The Levelland Rodeo Assn. boosters were in Farwell Tuesday morning, giving the local people an outline of what the annual show will be like, furnishing cowboy music and handing out handbills.

The annual fest will be held in one of the largest arenas in Texas, July 3, 4, and 5th, with plenty of entertainment promised including, saddle bronc riding, calf roping, wild cow milking, bulldogging, bull riding and many other events that go with western shows.

Support your local Chamber of Commerce.

NEW SCHOOL BUS

The Farwell School received another new school bus, last Thursday afternoon, when Perry Winkle who is employed by the Sikes Motor Co. returned from Richmond, Ind., where the bus had been waiting for a body to be installed. Perry drove the bus from the body factory. The body is custom-built by the Wayne Body Co., mounted on a Ford Chassis and has a seating capacity of 42-43.

GOOD FISHING

Dick Walker, mechanic at Karls Auto Clinic, and his brother, A. E. Walker, of Clovis, reported a successful fishing trip last Sunday, at Almagordo Lake.

Dick stated that the three anglers in his party took in the limit of blue gill perch in a very short time and was very well satisfied. Only a few bass were taken, said Walker, as they were not striking at this time, so the fishermen turned to the perch species.

Saturday Specials

SCHILLINGS COFFEE POUND	46¢
Country Gentleman CORN NO. 2 CAN	12½¢
DREFT LARGE BOX	31¢
New Shafter POTATOES POUND	5¢
CARNATION MILK LARGE CAN	12½¢
Bee Brand FLY SPRAY QUART CAN	39¢
WOODBURY SOAP 3 BARS	31¢

STATE Grocery Market LINE
 John Porter Champ Porter

We Will Appreciate the Opportunity to . . .

Buy, Store or Handle

YOUR

WHEAT



OUR ELEVATOR IS OPEN AND READY TO SERVE THE FARMERS OF THIS AREA

The harvest season is here again and we wish to remind the farmers that we feel we can take care of our customers in a very satisfactory manner this year.

We will appreciate an opportunity of handling your grain crops for you this year, and will endeavor to render a dependable and fast grain service to our many customers and other friends. We are fortunate in having competent and experienced elevator men to handle your wheat accurately and with a minimum loss of time to you.

We are looking forward to serving you again, this season.

LARIAT GRAIN & SEED COMPANY

LARIAT, TEXAS

WITH OUR 300,000 BUSHEL STORAGE CAPACITY AT TEXICO AND CLOVIS, WE ARE

Ready For Your Wheat

This season finds us better prepared than ever before to handle your wheat. Every facility will be at your command at our elevators in Texico and Clovis.

ROBERTS SEED COMPANY

Texico - Clovis - Portales

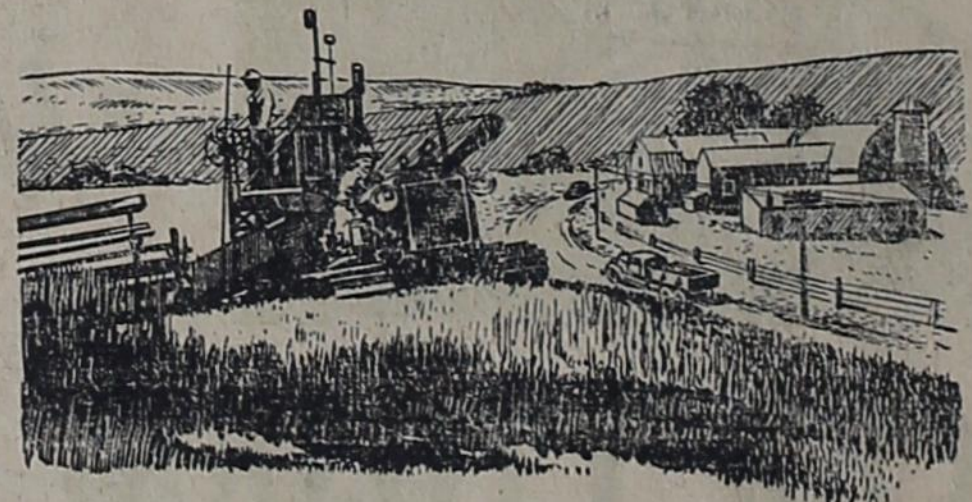

Think of Us . . . WHEN HARVEST BEGINS!

We hope to have considerable wheat storage ready by harvest. It will be at your service for government loan or otherwise. With three truck dumps in operation we think we can give you good service.

SEED

For late planting we can furnish: Certified Hegari, Certified Early Hegari, Red Top Cane, African Millet, Atlas Sargo, 60' Day Milo, Martin Milo, Hybrid Yellow Corn, German Millet, AK Soy Beans.

Several Trucks for sale or trade - Also four Tarps 18 by 24 feet.

Weaning Pigs at \$15.00

HENDERSON GRAIN & SEED CO.

Phone 3501

Farwell, Texas