

NEWSPAPER CONTESTS

1970 MEMBER

Panhandle Press Association 1970

Second-class postage paid at Farwell, Texas 79325. Published every Friday.

SUBSCRIPTION RATES -- Parmer and adjoining counties, \$4.25 per year; elsewhere, \$5.25 per year. Payable in advance.

Community Club Meets Thursday

Pleasant Hill Community Club members met at the community building for their annual Christmas party on Thursday, Dec. 3. Hostesses for the day were Louise Ellison and Kay Kelley who served ham and sweet potatoes. The 26 members all brought other vegetables and desserts to complete the meal. Ima Kimbrough gave the invocation.

Following the meal, Mary Lou Jesko was surprised with a pink and blue shower. Entertainment was furnished by the Senior Citizens Kountry Kitchen Band who played several numbers. They were introduced by Cavig Lovett and were well received by the group.

Guests Visit Bieler Home Ruth SS Class Meets Monday

Regular meeting of the Ruth Sunday School class of First Baptist Church, Farwell, was held Monday night, Dec. 7, at the church. Hostesses were Mesdames Pansy Ross, Mabel Reynolds and True Bell.

Outreach Leader Mrs. Lillian Guess presided at a business session. Regular business and Christmas projects were discussed and the meeting was closed with prayer by Mrs. Reynolds.

A devotional with a Christmas theme was given by Mrs. Bell, after which a game session and singing of Christmas hymns was conducted by Mrs. Dorothy Eason. Mrs. Bell led the prayer.

Christmas decorations were displayed throughout the room and on the serving table from where the hostesses served Christmas cookies and punch to class members Mesdames Ida Whitener, Ollie Carpenter, Lillie Hendricks, Fairy Stovall, Alma Boss, Alvenia Cox, Lillian Guess, Dorothy Eason, Mabel Reynolds, Pansy Ross and True Bell.

COURTHOUSE NOTES

Instrument Report Ending December 3, 1970 in County Clerk Office Bonnie Warren, County Clerk

WD, James D. Roach, Wilma Y. Gilbreath, N1/2NE1/4 Sec. 12, T10S; R2E

WD, Wilma Y. Gilbreath, Jon L. Riddle, N1/2NE1/2 Sec. 12, T10S; R2E

WD, Hazel C. Kendrick, Charles R. Carter, tract 4, West Loop Dr. Add. Friona

WD, Virgil J. Zeman, Thomas Houston Carlan, lots 7, 8, 9, Blk. 51, Friona

WD, G.E. Nance, Loyd E. Smith, lots 10, 11, 12, Blk. 37, Farwell

WD, W. S. Crow, Crows Meat Co., 1.29 ac. out Sec. 6, T4S; R4E

WD, W. C. Wooley Jr., Collins W. Tannahill, lot 32, Blk. 1, Western Add. Friona

WD, Alfred Ellison, Howard Dale Marks, NE1/4 & E1/2NW1/4 Except W1/2N1/2E1/2NW1/2 Sec. 20, Rhea C

WD, Helen K. Palmateer, Howard Dale Marks, W1/2N1/2 E1/2NW1/2 Sec. 20, Blk. C Rhea

WD, Donald L. Schumann, David R. Smith, W1/2 of N 182.8 ac. Sec. 7 T12S; R4E

Marriage Licenses Issued

Marriage licenses issued recently from the office of County Clerk Bonnie Warren have included those to Ronald Dean Middaugh and Penny Lou Slaughter on November 27; Jerry Jack Jones and Deborah Dee Bridges on December 2; Thomas Diaz and Mary Helen Medina on December 4; and Selso S. Ramon and Vickey Munoz on December 7.



On The Farm In Parmer County

By R. MACK HEALD
County Agent

CORN BLIGHT POSSIBLE ON HIGH PLAINS IN 1971

Southern corn leaf blight which plagued corn producers throughout the Corn Belt this year will be back in 1971. Although the epidemic did not penetrate the Texas High Plains where corn is becoming an increasingly important cash crop, corn blight was identified in late September in Bailey and Deaf Smith counties. So, producers should be on the lookout when the new crop season rolls around.

"High Plains producers can do two things to protect against losses from the disease," points out Dr. Robert Berry, area plant pathologist with the Texas Agriculture Extension Service. "First of all, stubble management is important. Stubble should be turned under so that it will not be brought back up by land preparation or cultivation. Secondly, producers should plant as early as possible."

EARLY PLANTING IS IMPORTANT

Early planted corn seemed to sustain less damage throughout infected areas this past season, explains the plant pathologist. If the crop matures before large numbers of spores are produced by the disease-causing fungus, losses can be reduced substantially.

Planting blight resistant seed is also a possibility. Such seed will be available in limited quantities in 1971 and will be selling at a premium. Since there is only a slight chance that the disease will invade the area, planting good quality seed that is not resistant will be more economical as well as a "good risk," adds Berry.

HEARING AID

BY MAGNATONE

Uses 8 Transistor Solid State Integrated Micro-Circuit Built by Westinghouse

WORN ENTIRELY IN EAR

Permanent Power Cell Charged by Electric House Current

No Batteries To Replace For 5 Full Years!

For more information, write, P.O. Box 5134, Lubbock, Texas, 79417

nifty-thrifty GIFT GUIDE

For The Ladies
Complete Faberge Fragrance Line

Aphrodisia Tigress Flambeau **Woodhue Xanadu Kiku**

For The Men
Aphrodisia Woodhue Brut West

Other Lines Include Ladies Hypnotique, Primitif, Golden Woods, For The Men, Old Spice, Black Belt, English Leather, British Sterling

Shop Our Good Toy Selection and Games

TOBACCO GIFTS
Travis Club, El Producto, Roi Tan Boxed Cigars Men's and Women's Leather Gifts By Orleans
Matching Clutch Purses, Bill Folds, Key Cases, Cigarette Cases, Manicure Sets, Money Clips, Watch Bands, Tobacco Pouches, Cigar Holders

Best Selections Of New Timex Watches

MAY WE ALSO SUGGEST...

Clothes Brushes, Travel Kits, Cuff Links, Tie Tacks, Electric Shavers, Lighters, Glassware and Decorative Candles

Free Gift Wrapping

ROSE DRUG & GIFT

Pete And Repeat With



OLIVER FARM EQUIPMENT

From

MOORE-OLIVER

1515 Mabry Dr. - Clovis

Pete Moore 763-6133

For Christmas GIFTING That Will Be Remembered - -

- * CAMERAS
- * PROJECTORS
- * ACCESSORIES
- * FILM

A Complete Assortment With Instructions Given

DUFFY'S
In The Village
Clovis 7th and Main



At Home In Parmer County

by Janice Miller Fant
County HD Agent

The Christmas tree, symbol of the beauty and joy of the holiday season, may present problems as you try to choose just the right tree for your home, advises Everett Janne, extension landscape horticulturist at Texas A&M University.

Proper selection and treatment enhance the long-lasting beauty of a Christmas tree, he reminds.

The first rule in selecting the freshest tree is to shop early. To determine how fresh a tree is, first check the needles. They should be resilient and not brittle when bent. The needles should adhere when you run your fingers down the branch. Shake or bounce the tree on the ground lightly to see if the needles are firmly attached. If only a few drop, the tree is undoubtedly fresh and is more likely to retain its needles throughout the holiday season.

Trees on the lot always appear smaller than they actually are. Since Christmas trees are sold according to height, it is economically unwise to buy one several feet taller than the ceiling at home.

Look for a tree with uniform triangular taper. Check to see that it is free of weak, broken or unduly long branches. Also, it should have a well filled-out look.

Once home, make a diagonal cut at the base of the tree, removing one to two inches of the base. Stand the tree in water and keep the base immersed. The tree should be stored in a cool, shady spot, indoors or outdoors, until time for decorating.

A Christmas tree with its base immersed in water will remain safe from ignition from a point source, such as a match flame, for at least three weeks, if installed reasonably fresh.

Add water to the base container daily to replace amounts absorbed by the tree. A five or six foot tree may use as much as a gallon of water a day. Low humidity found in most heated homes increases the difficulty of keeping the foliage fresh.

Locate the tree so that it is not in the air stream of heating vents or near other sources of heat. Use a fire screen before a fireplace to contain flying sparks.

Keep the Christmas tree lighting system in good order. Inspect and discard wires with frayed insulation, broken sockets and loose connections. Don't buy strings of lights unless they have the UL label.

Keep the base of tree free from combustibles and remove combustible Christmas wrappings as soon as possible.

Red Sez



During a lecture on science the instructor asked one student: "This gas contains poison. What steps would you take if it should by chance escape?" "Long ones," Red replied.

Let Us Service Your Car With Fuel-Oil-Wash-Lube Job. We Will Pick Up And Deliver.

Wheeler Avenue "66" Station

Texico
Ph. 482-9148

AND RED'S "66"

481-3662 Farwell

"JEEP"

SALES & SERVICE

Wheeler Ave.-Texico

Fire Calls

Farwell's Fire Department put out a grass fire which was threatening grain piled on the ground near the State Line Grain elevator on Tuesday of this week.

Texico's Department did not receive a call during the past week.

ROBERT ARMSTRONG



Ready To Sell You A New 1971 Buick or Chevrolet Of Your Choice

"DOC" STEWART Inc.
BUICK - CHEVROLET - OPEL
2600 Mabry Drive Clovis, New Mex.

CARMACK And Sons Inc.

314 MAIN - CLOVIS

- * Botany 500
- * Nunn Bush
- * Manhattan * Dobbs
- * Musingwear * Jantzen

"The Men's Store Where Women Like To Shop"

OPEN HOUSE

You Are Invited To An OPEN HOUSE At Our New Facilities Located South Of Friona On Highway 214.

SUNDAY, DEC. 13

From 2 - 5 P.M.

Refreshments and Door Prizes

CROW'S MEAT CO. INC.

South On Highway 214
Friona, Texas

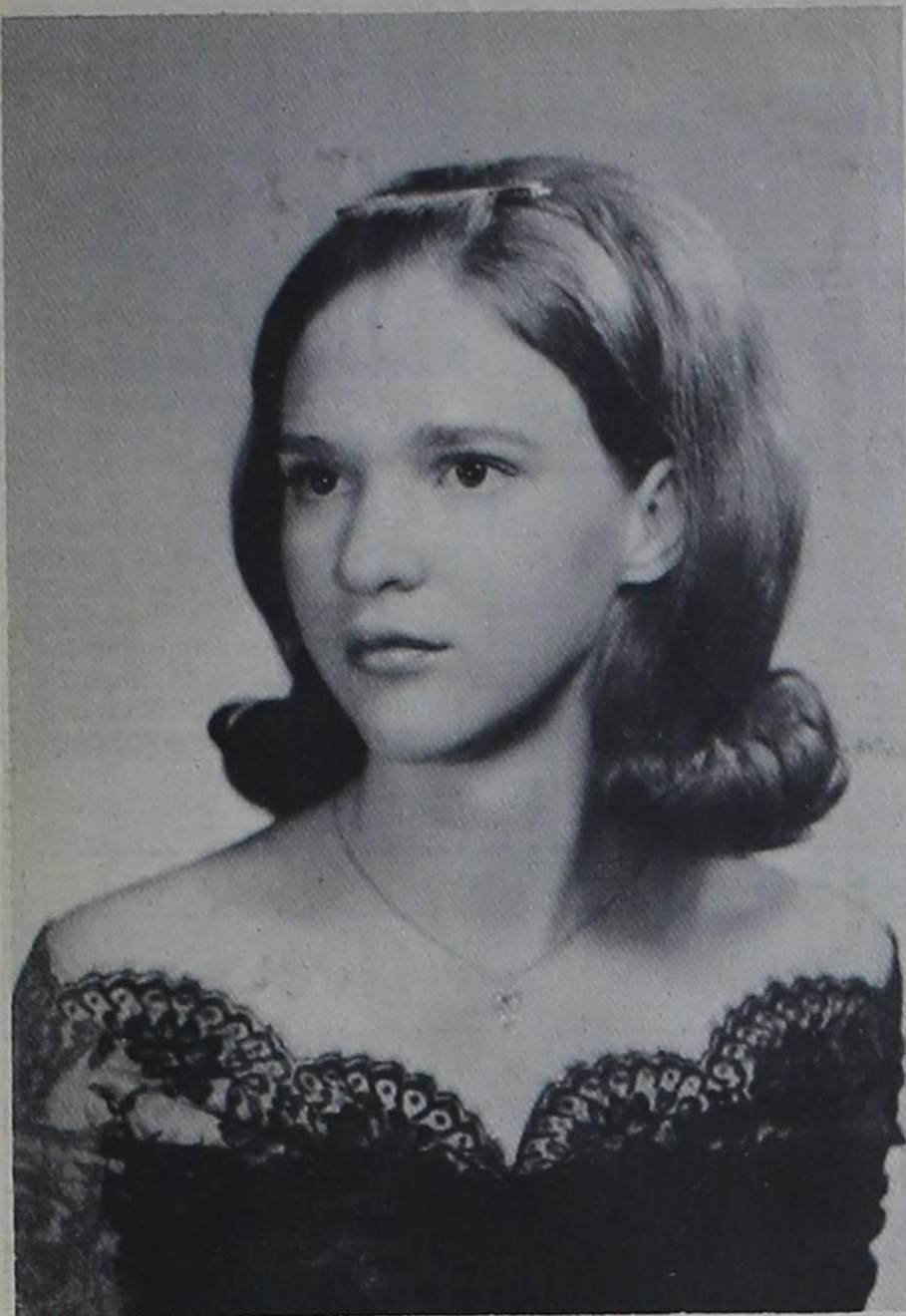

Get-Acquainted Party Honors Gina Mahood

Miss Gina Mahood, newly "adopted" daughter of Theta Rho Chapter of ESA, was honored with a get-acquainted party in the Glenn Marsh home Saturday afternoon with Mrs. Marsh and daughters Cary and Kim as hostesses.

Gina, who is 12 years of age, makes her home at Girls Town near Whiteface, and this was her first visit to Farwell. Mesdames Donna Jordan, Nell Walling and LoVetta Gurley made the trip to Whiteface to bring the honoree here and she was returned to Girls Town by Mrs. Patsy Berry on Sunday. Gina was a Friday night guest in the home of Mr. and Mrs. Bert Williams and family and on Saturday night she visited in the home of Mr. and Mrs. Jim Berry and daughters.

Attending the Saturday afternoon party were Mesdames Alice Vinton, Sue Kirkland, Patsy Berry, LoVetta Gurley, La-Moin Williams, Rosa Roberts, Doris Ford, Phyllis Herington, Nell Walling, Edith Ann Camp-

bell, Linda Gerles, Dardanella Helton and Donna Jordan; Also, Misses Carol, Vickie and Robin Vinton, Leigh Ann Kirkland, Jayme, Janene and Jana Berry, Lee Ann Williams, Deana Williams, Dondra Gerles and Sylinda and Sharla Gurley, and Matthew and Mark Gurley.

A Christmas theme was featured in decorations throughout the Marsh home and refreshments of pops, dip, chips, fudge and assorted cookies were served.

Paul Fulcher Party Honoree

Paul Fulcher was honoree for a party marking his fifth birthday at the home of his parents, Mr. and Mrs. Pete Fulcher, on Thursday, Dec. 3.

Red and white were featured in the decorations and on the birthday cake which was baked in the shape of Santa Claus. It was served with punch and ice cream to Chrysal Rudd, Rene and Scott Adrian, Paul and Jennifer Fogerson, Shelly Waller, John McKillip, Tammy Guthrie and the honoree and his sister, Tonda Fulcher.

Also, Mesdames Truman McKillip, Freda Rudd, Donnie Waller, Dewey Fogerson, Lynwood Guthrie and Sam Adrian.

Delta Kappa Gamma Meets In Bovina

Delta Kappa Gamma members met at the Bovina home economics cottage on Saturday morning, Dec. 5.

Mrs. Iona Cook led the group in singing, "Smile Awhile," and Carmaleet Truitt was in charge of the business session.

Mrs. Hattie Coffey directed the "Constitution Quickie" and Mrs. Leota Hargrove discussed the World Fellowship Fund. Main speaker of the program was Mrs. Lauretta Pool who spoke on "Nor Sit, Nor Stand, But Go." Opal Perry and Icy Leer presented a humorous skit and the group was dismissed with the teacher's prayer led by Mrs. Pool.

Hostesses were Mesdames Dorothy Donaldson, Janie Suderth, Opal Perry, Icy Leer and Leola Williams. They served refreshments of coffee, hot tea and assorted nut breads.

Lori Ann Tipton Is One

Lori Ann Tipton, daughter of Mr. and Mrs. Charles Tipton of Tahoka, formerly of Texico, celebrated her first birthday with a party in the home of her parents on Saturday, Dec. 5.

Eight little guests were on hand to help Lori celebrate the

occasion and enjoy the birthday cake which was decorated with a circus theme in colors of pink and yellow.

Grandparents of the birthday girl are Mr. and Mrs. C. E. Goforth and Mr. and Mrs. T. J. Tipton, all of Texico.



LORI ANN TIPTON



Bill Hagler

The Strike Is Over
All my bills are due and my wife and kids are hungry.

COME TO SEE ME "DOC" Stewart Inc. Buick-Chevrolet Mabry Dr.-Clovis

Dr. B. W. Armistead is proud to announce the association of Dr. Craig C. Wallace in the practice of OPTOMETRY
406 LFD Drive - Littlefield

ANNOUNCE ENGAGEMENT -- Mr. and Mrs. C. E. Goforth of Texico announce the engagement and approaching marriage of their daughter, Carol, to Travis (Butch) Everett, son of Mr. and Mrs. Roy Everett of Dimmitt, formerly of Farwell. The bride-elect is a senior at Texico High School and the future bridegroom is a graduate of Farwell High School and is presently attending Eastern New Mexico University. The couple is planning to be married July 11.

Class Meets For Party

Members of the Friendship Sunday School class of First Baptist Church, Farwell, met in the home of Mrs. Dickie Magness Monday night, Dec. 7, for their annual Christmas party.

After eating their evening meal at LaVilla in Clovis, the group returned to the Magness home for a short business meeting. Mrs. Clytie Dial offered a prayer to close the meeting. Class members each brought a gift for the exchange and also a gift to be taken to a convalescent home in Clovis.

Following the gift exchange, refreshments of coffee and chocolate fudge were served to Mesdames Pearl Gerles, Letho Jo Roberts, Sally Chandler, Jewel Scott, Hattie Coffey, Clytie Dial, Loyce McCleskey, Nan Preston, Estelle Billington, and Marie Cox.

Heltons Visit Mr. and Mrs. Joe Helton were in Tucumcari, N.M., on Thanksgiving Day to observe the holiday with her brother and family, Mr. and Mrs. Troy Whatley and Jerry. Also present was Mrs. Nana Whatley of Amarillo, mother of Mrs. Helton and Troy Whatley. On Monday and Tuesday, an aunt and uncle of Mrs. Helton, Mr. and Mrs. Cy Marx of Houston, were guests in the Helton home.

Heltons Visit

In Amarillo

Mr. and Mrs. Ed Farmer of Texico spent the Thanksgiving Holiday at a family gathering in Amarillo at the home of her brother and sister-in-law, Mr. and Mrs. W. E. Brown, where several members of the Brown family were present. Mrs. Farmer's sister and brother-in-law, Mr. and Mrs. Charles A. Braun of El Paso, visited with the local family during the weekend after visiting in Amarillo on Thanksgiving Day.

Largest cigar ever made was 5 ft. 7 in. long, and 26 3/4 inches in circumference.

GIVE A GIFT CERTIFICATE



LATEST STYLES For The Ladies

- * LADY FLORSHEIM
- * AIR STEP
- * DANIEL GREEN House Shoes

FOR THE MEN

FLORSHEIM
ROB-LEE

BEAUTIFUL GIFT WRAPPING



512 Main Clovis, N. Mex.

Gift of Love ... Costume Jewelry



A Set Just Right For Your Christmas Gift

Lovely Lingerie



- * Robes and Gowns
- * Pajamas
- * Panties
- * Slips and 1/2 Slips
- * Bras

Personalized Service

Excellent Selections

- * Blouses
- * Dresses
- * Christmas Party Dresses
- * Shoes and Matching Accessories



BE AN ANGEL GIVE HER Fur



Capes
Stoles
Coats
Our Finest Selection

Most Wanted Gift ...

A Gift For The Home Choose From Our Large Selection

- * Towel Sets
- * Bed Linens
- * Bedspreads

Many New and Unique Gift Ideas For This Year's Home Giving.

the **Vohs Co.**
418 MAIN CLOVIS

HOLIDAY The Family Store Has Gifts



GIFTS FOR HIM

Sweaters-Vests-Suits-Sport Coats-Western Jackets-Boots-Shirts-Shoes-Moccasins-House Shoes-Levi and Haggar Pants Also Double Knit Pants, Car Coats-All Weather Coats-Sport Shirts

GIFTS FOR HER

Pant Suits-Lingerie Ladies Jewelry-Timex-Bulova-Caravelle Watches Radios-Koscot Cosmetics

GIFTS FOR BOYS

Toys - 29¢ and Up - Games - Pants - Shirts - Sweaters - Jackets - Belts - Shoes - Ties

GIFTS FOR GIRLS

Barbee Dolls - Toys Lingerie - Coats Jewelry

GIFTS FOR THE HOME

Linens - Bedspreads Box Springs and Mattresses Clocks - Kitchen Ware Rugs - Pillows - Electric Blankets - Blankets - Towels - Pads - Table Cloths - Bath Sets

GIFTS FOR \$1

Perfumes and Colognes Costume Jewelry Men's and Women's Hankies-Men's and Women's Hosiery Candy



ALL TYPES OF Christmas Decorations Free Gift Wrapping Over \$1.00

HOLIDAY The Family Store Farwell

Texico Girls Win, Lose To Grady

Texico's B girls team defeated the team from Grady when they met at Grady last Thursday night. Final score in the B team game was Texico 20, Grady 7. Jo Pearce and

Marilyn Walters paced the winners with six points apiece and were followed by Judy Yell with four and Virginia Rojas and Kim Pearce with two points each. High point girl for the host

team was Ridley with three. In the A team game, Texico was defeated 26-18. Debbie Tharp led the Texico scoring with 10 points while Lynn Fought and Jo Pearce each made four. Scoring eight points for Grady to take top honors was Greer.

County Crash Injures Ten

Ten persons, eight of them members of a Dimmitt family, were injured in a car-pickup collision about 12:45 p.m. last Thursday at the intersection of two dirt roads near Lazbuddie. Members of the C. E. McDonald family of Dimmitt who were injured were Mrs. Myrtle McDonald and her children, Rebecca, 16, Helen, 14, Ricky, 12, Shirley, 10, Donald, 4, Kenneth, 3, and Michelle, 2. Another daughter, Mrs. Betty Price, also of Dimmitt, also receiving injuries.

The nine were riding in the car driven by Mrs. McDonald which collided with a pickup driven by Pilar Lopez, 33, of Frona, who also sustained injuries. Most seriously injured was Michelle McDonald who suffered a head injury. She is hospitalized at Methodist Hospital in Lubbock and at latest report her condition was still critical.

Helen, Ricky, Kenneth, Mrs. McDonald and Lopez were admitted to West Plains Hospital

in Muleshoe. Mrs. Price, Rebecca, Donald and Shirley were treated at the Muleshoe hospital and released.

Highway Patrolman Glenn Fant investigated the accident.

Committee reports were heard and the LWML president expressed appreciation to all who made the Thanksgiving supper such a success.

The group made a donation to the Good Samaritan Home in Houston, a home for the mentally retarded, and also sent 286 pencils and pens to a missionary in Indonesia. Some members of the group purchased a camera which was also sent to this missionary.

Following the regular meeting, two guests were honored with showers, Mrs. Kenneth Birkleback and baby son of Bovina were honored with a lullaby shower and Mrs. Royce Lorenz, a recent bride, was honored with a bridal shower.

The LWML Christmas party will be held in the home of Mary Kalbas on Thursday, Dec. 17, at 7:30 p.m.

Later in the evening of the meeting, Rev. Peiman and other member of the LWML went to Retirement Ranch in Clovis for a special service.

Thirteen members, Rev. Peiman, and three guests, Mrs. Birkleback, Mrs. Royce Lorenz and Mrs. John Lorenz, were present.

Next game for the Texico lasses is tonight (Thursday) at 7 p.m. CST when they host the Melrose A and B teams.

Whats Cooking At Farwell School

MONDAY: meat balls and spaghetti, cheese-potato casserole, cabbage-carrot salad, corn muffins, butter, apricots, milk.

TUESDAY: steak fingers with catsup, whole buttered potatoes, tossed salad, peach cobbler, bread, milk.

WEDNESDAY: baked ham, green beans, buttered rice, lettuce salad, hot rolls, butter, jelly, milk.

THURSDAY: hot dogs, baked beans, pineapple and carrot salad, peaches, milk.

FRIDAY: turkey and dressing, giblet gravy, sweet potatoes, green beans, cranberry sauce, ice cream, bread, milk.

SPACE PROBLEMS in dental clinics are being lessened with a wall-mounted anesthesia machine from National Cylinder Gas, Chicago. The unit is easily accessible and eliminates bulky apparatus that previously occupied valuable floor space.

Dining cafeteria style originated in New York City in 1885.

MEN NEEDED in this area to train as **LIVESTOCK BUYERS** LEARN TO BUY CATTLE, HOGS AND SHEEP at sale barns, feed lots and ranches. We prefer to train men 21 to 55 with livestock experience. For local interview, write age, phone, address and background to: **NATIONAL MEAT PACKERS TRAINING** 3435 Broadway Kansas City, Mo. 64111

Locals
Mr. and Mrs. Ted Horner and children, Elayne and Jeffrey, recently returned from a trip to parts of Comanche County. They report that during their trip they visited briefly with the Robert "Prof" Morton family at their home near Dublin. The Mortons are former residents of Farwell.

SEE The Latest In MINNEAPOLIS-MOLINE.
MM World's Finest Tractors
At **FARWELL EQUIPMENT CO.**
Farwell Ph. 481-3212

1 X 6 Rgh Yellow Pine Corral Fencing Per Lin. Ft. .08¢
Johns-Manville Self Sealing Composition Shingles Roof Cement & Coatings
5' Rustic Cedar Fencing Per Lin. Ft. \$1.75
4X8 Prefinished Mahogany \$2.97
4X8 Vinyl Shield Paneling, Walnut, Elm & Hickory \$4.99
Interior Latex Wall Per Gal. \$3.75
Free Delivery To Texico & Farwell
Home Lumber & Supply Co.
1201 E. First Clovis Phone 763-4149

School Lunch Schedule AT TEXICO

MONDAY: hamburger on bun, lettuce, pickles, onions, pork 'n beans, apricot cup, milk.
TUESDAY: enchiladas, buttered corn, shredded lettuce, loaf bread, fruit salad, milk.
WEDNESDAY: chili beans, mixed greens, carrot stick, cornbread, fruit gelatin, chocolate milk.
THURSDAY: turkey and dressing, giblet gravy, cranberry salad, loaf bread, ice cream, milk.
FRIDAY: barbecue beef, sweet potatoes, cole slaw, hot rolls, banana pudding, milk.

LWML Ladies Meet At Hall

Mrs. Mary Helen Gohlke presented the topic, "Proclaiming and Demonstrating the Word," when members of the LWML of St. John Lutheran Church met at the Parish Hall Thursday, Dec. 3.

Following the regular meeting, two guests were honored with showers, Mrs. Kenneth Birkleback and baby son of Bovina were honored with a lullaby shower and Mrs. Royce Lorenz, a recent bride, was honored with a bridal shower.



The Right Prescription For Your Ailing Motor
Karl's Auto Clinic
Smokey And Fred
481-3687 Farwell

Let Purina Range Chow-Blocks... Turn those Stalks into Pounds
Feed and Ranch Supplies Inc.
South and East of Underpass Clovis

SOMETHING FOR EVERYBODY

- * ANHYDROUS AMMONIA
- * DRY FERTILIZERS (Smith-Douglass)
- * GASOLINE
- * BUTANE
- * BATTERIES
- * ANTI FREEZE
- * LUBE AND OIL

HELTON OIL COMPANY

Phone 481-3222

SANTA CLAUS WILL BE AT PIGGLY WIGGLY SAT., DEC. 12, 1 P.M. - 7 P.M. FREE CANDY AND BALLOONS FOR THE KIDS

PICK A PACK OF PENNY PINCHERS AT PIGGLY WIGGLY

Stewart PECANS	LB.	59¢
Diamond WALNUTS	LB.	49¢
Calif. LETTUCE	LB.	19¢
C. A. BANANAS	LB.	10¢
RUSSET POTATOES	20 LB. BAG	79¢
BORDEN'S COTTAGE CHEESE	2 LB. CTN.	69¢
BORDEN'S BUTTERMILK	½ GAL.	55¢

SWIFT'S PROTEN SIRLOIN or Round Steak LB. \$1.09

Holly SUGAR 10 lb. Bag \$1.25

JELLO 3 oz. Pk. Each 10¢

Shurfine CAN MILK 6 Tall Cans \$1.00

Instant NESTEA 3 oz. Jar \$1.09

King Size BOLD \$1.45 Reg. Size Free With Purchase Of King Size

Kraft Sliced American Cheese Lb. 69¢

Tender Crust Bake & Serve Loaf 39¢

Borden's ICE CREAM ½ Gal. 69¢

Morton's HONEY BUNS 4 For \$1.00

Kerns Frozen Strawberries 4 For \$1.00

Sea Star FISH STICKS 4 Pkgs. \$1.00

Twin Pet DOG FOOD 13 Cans \$1.00

CLOROX ½ Gal. 39¢

DUTCH ANN PIE SHELLS 4 PKs. \$1.00

NOW --- Buy Your Ceramic Porcelain Cookware. Any Piece At Our Special Low Price!

Save Shurfresh & Tender Crust Coupons

Ask Your Grocer For Prize List

WE HAVE A COMPLETE CHRISTMAS DECORATION SELECTION

PLAY S and H Bonus Shields

PENNY PINCHER
BORDEN'S DIPS - Sour Cream or Whipping Cream 3 For \$1.00

PIGGLY WIGGLY
THE ORIGINAL SELF SERVICE

Farwell, Texas
Store Hours:
Mon. thru Fri. 8 a.m. to 8 p.m.
Sat. 8 a.m. to 9 p.m.
We Are Always Closed On Sunday
Prices Effective Thurs, Fri. & Sat., Dec. 10-11-12-
With Most To Continue Thru Wed., Dec. 16th, 1970