

TIMES PUBLISHING CO., Inc.
Publishers
211-13 Elm St., Ranger, Texas.
RANGER DAILY TIMES
EASTLAND DAILY TELEGRAM.

Walter Murray, President
O. D. Dillingham, Vice President
Chas. G. Norton, Editor
C. F. Underwood, Circulation Mgr.

Directors—O. D. Dillingham, M. R. Newnam, Edw. R. Maher, J. L. Thompson, G. C. Barkley, Hall Walker, Walter Murray.

Telephones:
Ranger 224
Eastland 429
Special Long Distance Connections.

MEMBER UNITED PRESS
MEMBER ADVERTISING BUREAU
TEXAS DAILY PRESS LEAGUE

Published every afternoon (except Saturday and Sunday) and every Sunday morning.

Entered as second-class matter at the postoffice at Ranger, Texas, under act of March, 1879.

NOTICE TO THE PUBLIC.
Any erroneous reflection upon the character standing or reputation of any person, firm or corporation which may appear in the columns of this paper will be gladly corrected upon being brought to the attention of the publisher.

SUBSCRIPTION RATES.
Single copies \$.05
One week by carrier25
One month75
Three months 2.00
Six months 4.00
One year 7.50

Today's Cross-Word Puzzle

A SPHERICAL SPHINX—Twister No. 83.
By J. C. BOYD

THIS spherical sphinx, though silent in the graph, can be made to talk if you get the right word combinations from the definitions given below the circle. Thus you will solve the "Riddle of the Ages."

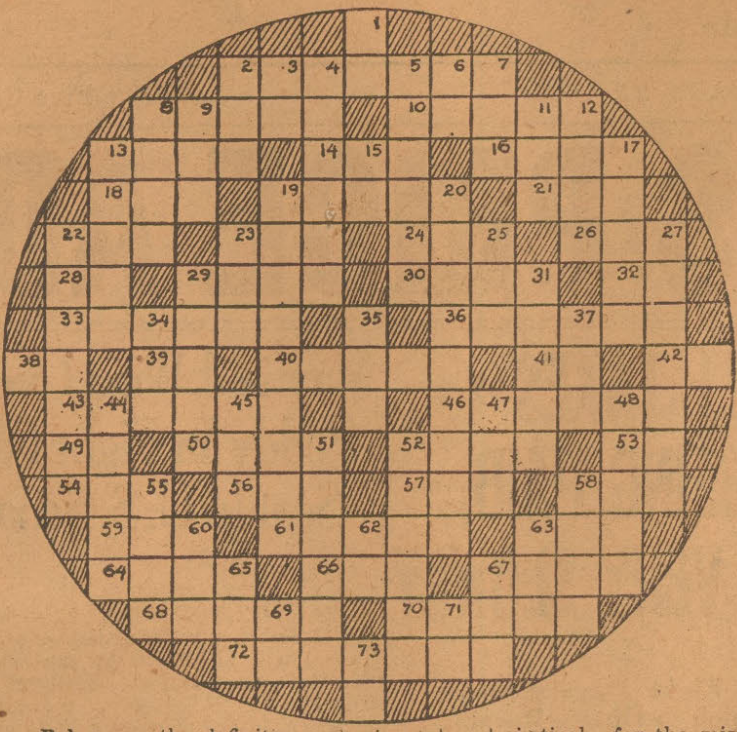

Below are the definitions—horizontal and vertical—for the missing words.

- | | |
|------------------------------|--------------------------------|
| HORIZONTAL. | VERTICAL. |
| 2—defame | 41—preposition |
| 8—practise | 42—toward |
| 13—grime | 43—count |
| 14—play | 46—pendant |
| 18—sketch | 47—mass of congealed water |
| 18—c o a r s e | 49—plural ending of many nouns |
| 19—breaks | 50—lose one's title |
| 21—monk's title | 52—soon |
| 22—club | 53—conjunction |
| 23—by | 54—a small cask |
| 24—long practice | 56—of each (med.) |
| 26—a small hawk | 57—ovum |
| 28—prefix meaning wholly | 58—past tense of substantiv |
| 29—a pest | 59—preceded rapidly |
| 30—young hawk | 61—mirror |
| 32—eye (Seot.) | 63—cavern |
| 33—observant | 64—entreaty |
| 34—attention | 66—past |
| 36—steno-graphers | 67—overlook |
| 38—thus | 68—pertaining to |
| 39—ancient city of Babylonia | 70—vegetable |
| 40—put out | 72—arranged in tresses |

Herewith is solution to puzzle No. 82.

MODERATION D T
A X E L E D H U N T
T Y E P L E A H U N T
S B O O N S E L A H
E F L E W P U M P E
G L O T C A R P R
G A I T B O L D H U E
A C T M O L E W A N D
R H E E D L A V A
A B E A R F A D E G
G L E A N S O B S U
E V E R T O E O H M
S I R P R E W E L L I N G S

Curb Proposed On Prescriptions For Intoxicating Drams

AUSTIN, Jan. 22.—A knockout blow was aimed at the prescribing of liquor in Texas for other than purely medicinal purposes today. Stringent restrictions on the issuance and filling of prescriptions were contained in a bill introduced by Senators Price and Woodward today. The bill is in keeping with an outstanding demand of the democratic state platform.

Signed application with the prescription would be required setting forth full details of applicant's illness. The application would contain a statement that the applicant had not obtained liquor within 10 days previous before submitting the prescription. The application would be in duplicate copies to go to the district clerk and state comptroller's office.

Doctors issuing the prescriptions would be required to file with the officials a copy of the prescription and an affidavit that they had examined the patient and considered liquor necessary to the preservation of health. Druggists would be required to file reports on their liquor transactions with the district clerk each month.

Doctors before receiving permits to issue prescriptions would be required to obtain a character certificate from a county judge.

JURORS IN 88TH DISTRICT COURT EXCUSED NEXT WEEK

Elzo Been, judge of the Eighty-eighth district court, has entered an order to the effect that all jurors summoned to appear in that court next Monday, Jan. 26, need not appear and are excused from such jury service for the term. This notice is being mailed by the district clerk to those that appear to have been summoned.

HART AND HIS WIFE MAY BECOME RECONCILED

HOLLYWOOD, Jan. 22.—Possibilities of a reconciliation between William S. Hart and his estranged wife, Winifred Westover Hart, was being discussed in Hollywood today.

SAN ANTONIO.—The International & Great Northern railroad is laying 75-pound steel rails between this city and Dilley.

POTTSBORO.—The business block recently destroyed by fire is to be replaced with brick structure.

Eastland Plans To Be Specially Alert To Stop Swindling

A number of Eastland merchants have been the victims of check forgers and swindlers recently and their losses have been so heavy that the matter has been taken up by the Eastland Retail Merchants' association and ways and means of protecting its members discussed.

The offering of a substantial reward for the arrest and conviction of anyone guilty of swindling, in any way, members of the Eastland Retail Merchants' association, was discussed by members of that organization at its meeting last Tuesday night.

Whether or not a reward is offered by the association, each individual member will, in the future, be more strict and cautious when dealing with strangers and will endeavor not only to protect himself, but other merchants who belong to the association as well. All officers will be asked to be on the alert for swindlers and forgers.

ROSCOE POUND ELECTED WISCONSIN U. PRESIDENT

MADISON, Jan. 22.—Dean Roscoe Pound of the Harvard law school has been elected president of the University to succeed E. A. Birge, it became known today.

"MA" AND "PA" MOVE BACK INTO GOVERNOR'S MANSION

AUSTIN, Jan. 22.—"Ma" and "Pa" today moved back into the executive mansion, from which they went forth under the cloud of Ferguson's impeachment seven years ago. A few household articles were moved into the mansion late yesterday, but Mr. and Mrs. Ferguson spent the night at the home of their daughter, Mrs. George Nalle.

"I wanted to get moved in Wednesday, but Governor Neff was unable to remove his household goods in time," Mrs. Ferguson said. She was absent from the capitol a large part of yesterday supervising the moving.

TWO WOMEN ARE KILLED IN GRADE CROSSING CRASH

KENNEDY, Jan. 22.—Miraculously escaping death or serious injury when a passenger train killed two women, an eight-months-old baby is in a hospital today recovering from bruises. Death was almost instantaneous to Mrs. E. L. Berry, 58, and Mrs. W. H. Holly, 42, when the train struck their automobile at Kennedy, about five miles south of here. The baby, a child of Mr. and Mrs. Ross McCaskill of Keeney, was the only other occupant of the car.

MULESHOE.—A \$60,000 bond issue has been voted for the erection of a courthouse.

Society

AND THE ACTIVITIES OF WOMEN IN RANGER

Mrs. Chas. G. Norton, Editor
Telephone 224

FRIDAY EVENTS.
Twentieth Century club meets at 1:30 o'clock with Mrs. E. L. McMullen.
Young Matrons' class of Methodist church meets at 2:30 o'clock with Mrs. C. T. Bowman.

MRS. WALKER HOSTESS TO AD LIBITUM CLUB.

Mrs. Hall Walker entertained delightfully on Wednesday for members of the Ad Libitum club and a few friends. Several games of bridge occupied the afternoon followed by the serving of delicious refreshments. High score guest prize went to Mrs. A. G. Jury, high club to Mrs. Shackelford and cut prize to Mrs. Tolland. Those present were Meses. J. R. Tolland, D. L. Jameson, Walter Murray, J. A. Shackelford, G. P. McCobb, C. F. Underwood, A. G. Jury, C. E. Edwards, Roy Brooks, J. T. Gallahorn, John E. Demmer and L. R. Pearson. Mrs. Murray's resignation was accepted with regret and Mrs. A. H. Allison was elected in her place. Mrs. Allison has been the guest of the club at several meetings and requested that she be appointed hostess for the next meeting.

MRS. DODSON HOSTESS TO LUNCHEON CLUB.

The Wednesday Luncheon club and friends were entertained Wednesday at the home of Mrs. J. M. Dodson with charming hospitality. A delicious three-course luncheon was served followed by an afternoon of bridge. Members and guests present were Meses. R. A. Jameson, Howard Gholson, Rutledge of Oklahoma City, C. D. Woods, C. E. May, A. H. Allison, Warren and L. R. Pearson, Lacy, Grainger of Olden, O. L. Phillips, L. H. Flewelen, W. R. Bowden, Frank Greene, W. S. Adamson, A. N. Harkrider and the hostess.

MRS. THOMPSON ENTERTAINS WEDNESDAY BRIDGE CLUB.

Mrs. J. L. Thompson was the gracious hostess this week to the Wednesday Bridge club and a number of friends. High guest prize went to Mrs. L. G. Powell of Moran, low guest to Miss Anita Bergere of Santa Fe, N. M., high club prize to Mrs. Logsdon and low to Mrs. Champion. Those attending were Meses. J. F. Champion, A. L. Bergere, W. H. Burden, F. T. Branahan, C. A. Conley, H. A. Logsdon, H. J. Mendenhall, E. C. McMillen, L. G. Powell of Moran, Charles Overie of Eastland, C. C. Craig and Miss Bergere of New Mexico. The next hostess will be announced later.

PERSONALS.

Mrs. Clarence Thompson of Mexia is visiting her mother, Mrs. J. F. Champion.
Mr. and Mrs. L. C. McFall returned a few days ago from Wichita Falls and Mrs. McFall, who is much improved in health, will remain here, though Mr. McFall is again in Wichita Falls for a few days and will make frequent trips there.
Mrs. C. Q. Rogers is in town supervising the moving of her household goods to Vernon where the family now resides.
Mrs. C. C. Paerson and little daughter, Elizabeth, returned early in the week from Thurber where they had been for a week with relatives.
Mrs. R. S. Plummer and daughter, Miss Loreta, of Huntsville, are visiting their son and brother, S. B. Plummer and family on Strawn road.

FORMER RANGER PEOPLE APPEAR ON SCREEN IN LAMB THEATRE PICTURE

Mr. and Mrs. H. Robinson, former residents of Ranger, appeared on the screen in "North of 36," the entertaining picture that appeared on the Lamb theatre screen, Ranger, Tuesday and Wednesday.
Mr. and Mrs. Robinson are the parents of Mrs. Gene Reynolds of Ranger. Mr. Reynolds formerly was chief of police in Ranger and now is employed by the Prairie Pipe Line company.
"Many of the old friends of Mr. and Mrs. Robinson heard they were in the picture, North of 36," and went on purpose to see them," said Mr. Reynolds. "They had only a minor part in the picture, but showed up well and were easily recognized by those who knew them when they lived in Ranger towards the close of the oil boom."

PASSENGER TRAIN DERAILED ONE PERSON IS KILLED

GRAND JUNCTION, Colo., Jan. 22.—One person was killed and nine injured when eight coaches of a Denver & Rio Grande west bound train derailed about 37 miles west of here.

OPERATION WILL ENABLE WOMAN TO WALK AGAIN

DALLAS.—Mrs. A. C. Lowry, 28, soon will walk for the first time in a decade. Following an accident ten years ago, the bones of the thigh and leg grew together.
Specialists recently performed an operation, cutting the bones in her leg and inserting an artificial knee joint.
Physicians said the operation would enable the woman free use of her limbs.

WACO.—The Waco News-Tribune is remodeling its building at a cost of \$20,000.

FORT WORTH.—Work has been started on the \$350,000 John R. Adams building.

WEST TEXAS HAS BIG PART IN MRS. FERGUSON'S INAUGURATION



MRS. E. O. THOMPSON, BETTER KNOWN AS MAY PETERSON.

When Texas inaugurated her first woman governor Tuesday and officially introduced her newly adopted state song, she did it with a West Texas singer riding astride a West Texas mare, led by a West Texas hand.

May Peterson was the singer, Brownwood furnished the band and the mare, and "Texas, My Texas" was the song.

May Peterson, member of the Metropolitan Opera company and Texas' gift to grand opera, is the wife of Col. O. E. Thompson, of Amarillo. The Brownwood band has won national fame with its catchy tune, "The Old Gray Mare." May Peterson once before figured in this trio when they took by storm the American legion national convention at St. Paul. Colonel Thompson is a native son, active in the commercial life of Amarillo and active president of the Amarillo Hotel company. In order to fill this engagement Mrs. Thompson cancelled or postponed three concerts.

"Ma" Ferguson hails from East Texas but she came to West Texas for her music and incidentally for her secretary of state; and the legislature chose a Panhandle man as speaker of the house. So West Texas might be said to have dominated the inauguration.

CARL BARNES POST SEEKING MORE MEMBERS

All Persons in Ranger Eligible For American Legion Urged to Join.

A membership drive will be held by the Carl Barnes post of the American legion in Texas it was decided last night at the regular weekly meeting held at the legion rooms in the Guaranty bank building.

With the present roll call containing 100 names, the goal set by the membership committee is an additional 100, thereby increasing the roster 100 per cent. With the large number of ex-service men who reside in Ranger or within the jurisdiction of the Ranger post the task of securing 100 additional members should be accomplished in a short time.

There will be no personal solicitation in the drive, Post Adjutant Jimmie Toland said, as the campaign will be conducted through the mail. Service rendered by the American legion to the ex-service men in various legislation and care for disabled veterans has been invaluable. Interest of ex-service men in the organization of the legion and the growth of it is steadily gaining. The legion is seeing that the disabled world war veterans get justice and that they get proper hospitalization. It caused the organization of the United States veterans' bureau and has helped obtain thousands of adjustments of disability claims.

Every piece of legislation beneficial to ex-service men has found the legion behind it. It helped secure modification of unjust sentences imposed on soldiers and sailors during the war. Pressure was brought that resulted in better immigration laws.

The American legion is fostering and promoting patriotism and encourages respect to the flag, observance of patriotic holidays, classes in citizenship and other activities tending to encourage the love of the people for the United States.

Ex-service men who reside in Ranger and are under the jurisdiction of the Ranger post are urged to read carefully the facts as presented to them by the membership committee in personal letters to all ex-service men on their list.

WHY DRUGGISTS RECOMMEND SWAMP-ROOT

For many years druggists have watched with much interest the remarkable record maintained by Dr. Kilmer's Swamp-Root, the great kidney, liver and bladder medicine. It is a physician's prescription. Swamp-Root is a strengthening medicine. It helps the kidneys, liver and bladder do the work nature intended they should do.

Swamp-Root has stood the test of years. It is sold by all druggists on its merit and it should help you. No other kidney medicine has so many friends.

Be sure to get Swamp-Root and start treatment at once. However, if you wish first to test this great preparation send ten cents to Dr. Kilmer & Co., Binghamton, N. Y., for a sample bottle. When writing be sure and mention this paper.—Adv.

KILLINGSWORTH-COX & CO.
Funeral Directors and Embalmers.
Special attention given this department. Many years experience.
Private Motor Ambulance.
Night Phone 302—Day Phone 29



Gives advice to Expectant Mothers

"I HAD an awful time with my first baby," writes Mrs. Theo. Willey, 431 E. Ohio St., Indianapolis, Ind. "They had to give me chloroform and use instruments. They thought I would die. But before my second baby came I used 'Mother's Friend' and baby was born with only a few pains and before a doctor could arrive. I also used 'Mother's Friend' with my third baby. I was only sick a little while and she also was born before the doctor arrived. I cannot praise 'Mother's Friend' enough. I tell every one I see who is expecting to become a mother about 'Mother's Friend.'"

FREE BOOKLET
Write Bradford Regulator Co., P. O. 16, Atlanta, Ga., for free booklet (sent in plain envelope) containing valuable information every expectant mother should have. "Mother's Friend" is sold by all good drug stores. Full directions for using it will be found with each bottle. Begin now and you will realize the wisdom of doing so as the weeks roll by.

RHODE ISLAND REDS
From OWENS' FARM
Missouri's Highest Grade Stock.
Eggs Per Setting \$3.50
Book Baby Chicks
PHONE 211
Ranger.

F. E. LANGSTON BARBER SHOP
FOR SERVICE
We are the oldest shop in the city and try to be the best. Try us.
Near the Depot, Ranger

CHEAP TIRES
Cost Twice As Much As Tires of

QUALITY
Buy—
GENERAL CORDS
WEST SIDE GARAGE
Eastland

SPECIAL BARGAIN
1923 Model Ford Coupe \$200.00
Runs good, tires good, equipped with speedometer, double Hassler shock absorbers, sun visor and lock steering wheel.
CASH OR TERMS
BOHNING MOTOR CO.
EASTLAND

EXPERT RADIATOR SERVICE
Repairing, Recoring and Cleaning Out All Passenger Car and Truck Radiators.
"CITIES SERVICE" AND TEXACO GAS AND OILS
See the Long-Life Kokomo Tires—They're Beauties and Very Moderately Priced.
QUALITY SERVICE STATION
L. C. Morris 414 S. Seaman—Phone 20 C. Hurt

Vulcanizing and Re-Treading a Specialty
Gates Tires and Tubes, Second Hand Tires—All Work Guaranteed—Best Equipped Shop in County
CITY VULCANIZING SHOP
200 W. Commerce St. Eastland, Texas

BARNEY GOOGLE AND SPARK PLUG

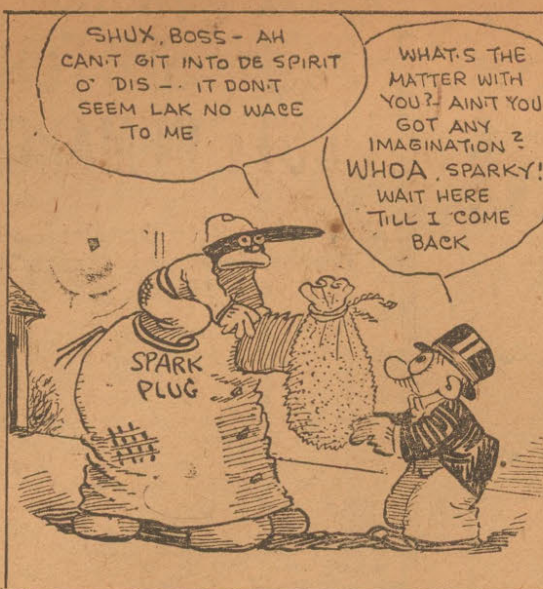
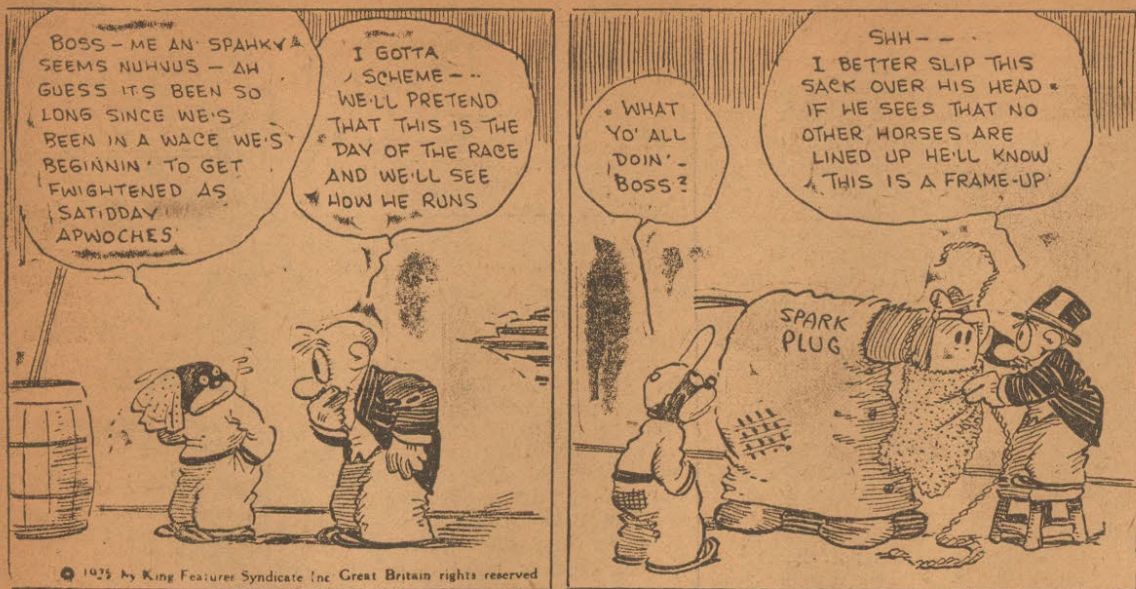

By Billy DeBeck



DR. BUCHANAN
Practice Limited to
EYE, EAR, NOSE, THROAT
AND FITTING OF GLASSES
Peoples Bank Bldg., Ranger
Phones 231-119

SMITHVILLE—New state park
being surveyed.
SAN ANTONIO—North Presa
steel bridge to be replaced with
steel structure.

**CARBON DEFEATS ARABS
FLATWOODS WINS FROM
STATES OIL QUINTE**

Carbon defeated the Eastland
Arabs in a hard fought basketball
game at the American Legion athletic
club here last night, which practically
determined the winners for the
first half of the season in the
class B division of the city league.
Close scoring featured the game
throughout the game, the score at
the end of the first half standing
14 to 14. The final score was 24
to 14.

**PATRIARCH OF
THE HIGHWAYS
VISITS RANGER**

**He Is Tramping Across Country
to Prove Age Does Not
Chain Him Down.**

Proving that age in years does not
deter a person from enjoying him-
self, W. H. (Bill) Chapman, 77 years
old, walked briskly into the Cham-
ber of Commerce office Wednesday
and asked Secretary C. C. Patterson
for a statement certifying that he
had been in Ranger and was pro-
ceeding on his way to New Orleans, La.

**RETAIL MERCHANTS OF
RANGER MEET TONIGHT
IN IMPORTANT SESSION**

The Ranger Retail Merchants' as-
sociation asks that every member,
especially the ones who do a credit
business, come to a meeting to be
held at the Chamber of Commerce
rooms, tonight, at 8 o'clock. A list
of credit accounts, both good and
bad, is requested to enable the as-
sociation to render efficient service to
members of the organization.

**Dorothy Ellingson,
'Jazz Maniac,' Now
Defending Attorney**

By United Press.
SAN FRANCISCO, Jan. 22.—
Sensation seekers may be robbed of
their glee at the hearing in juve-
nile court of Dorothy Ellingson, 15-
year-old "jazz maniac," accused of
shooting and killing her mother.
Attorney Alex Woodlief, engaged

**ALL CLOSED CARS
SERVICE CAR-DAY OR NIGHT.**
Short or Long Drives.
Phone 828
**GRIFFIN'S SERVICE CARS
MEET ALL TRAINS**
Texas Hotel Eastland

Ford
THE UNIVERSAL CAR.
EASIEST TERMS IN TEXAS
First Payment as Low as
\$100—Balance Easy
Operation.
Immediate Delivery Any Model,
Any Place, Any Time.
WRITE, WIRE OR PHONE
Complete Battery Repairing and
Recharging Department Now in
**Leveille-Maher
MOTOR CO.**
Phone 217

LODGES
Stated convention of Ran-
ger Lodge No. 457, Knights
of Pythias tonight at 8
o'clock. Visitors welcome.
F. L. KELLY, C. C.
J. B. HEISTER, K. R. S.

CONSTABLE'S SALE.
Notice is hereby given, that by vir-
tue of a certain order of sale issued
by the clerk of the justice's court of
Precinct 2, Eastland county, on the
15th day of January, 1925, in a cer-
tain cause wherein Southern Loan
company, a corporation, is plaintiff,
and W. M. McKinnon is defendant,
in which cause a judgment was ren-
dered on the 26th day of December,
1924, in favor of the said plaintiff
Southern Loan company, a corpora-
tion, against said defendant W. M.
McKinnon, for the sum of One Hun-
dred Sixty-one Dollars, with interest
thereon at the rate of 10 per centum
per annum from date of judgment,
together with all costs of suit, I have
levied upon, and will, on the 26th
day of January, 1925, it being the
26th day of said month, at the Le-
veille-Maher Motor company's plant
at Ranger, Texas, within legal hours,
proceed to sell for cash to the high-
est bidder, all the right, title and in-
terest of W. M. McKinnon in and to
the following described personal
property, levied upon as the property
of W. M. McKinnon, to-wit: One
Ford touring car with engine No.
8926596, valued at \$200.00.

The second game at the Ameri-
can Legion athletic club last night
was played by Flatwoods and States
Oil Corporation. Both of these teams
showed a marked improvement in
their playing since their last appear-
ance. The game was close during
the first half, Flatwoods being only
one point in the lead. Foster and
Turner for the Flatwoods team got
into a lucky streak of scoring dur-
ing the second half and made the
nine points that won the game.

Starting from Milwaukee, Wis.,
July 10, 1923, "Uncle" Billy has
walked over 15,000 miles to win a
bet, he said. Two wealthy men whose
identity was not disclosed and Merle
Crowell, editor of the American
Magazine, had wagered \$5,000 that
the hike was not possible for a man
of Mr. Chapman's age, he said. The
terms of the bet were that he must
hike the entire distance. He was al-
lowed to accept automobile rides but
no railroad trips on his hike. The
trip is to end by July 10, 1926.

All business firms in Ranger who
do a credit business are requested
to have a representative at the meet-
ing with their list of good and bad
accounts. Mrs. Alice True, secre-
tary of the organization requests
that everyone come supplied with a
notebook and pencil.

By United Press.
SAN FRANCISCO, Jan. 22.—
Sensation seekers may be robbed of
their glee at the hearing in juve-
nile court of Dorothy Ellingson, 15-
year-old "jazz maniac," accused of
shooting and killing her mother.
Attorney Alex Woodlief, engaged

LOST—ON Wayland road, Monday
night, a block and tackle and single
tree and hook. Finder please return
to Times office for reward.

Following is the line up for Car-
bon and Arabs:
Carbon—Reese, forward; Graham,
forward; Gee, center; Rankin, guard;
Vaughn, guard; Vaughn substitute.
Arabs—Graham, forward; Chea-
tham, forward; Blinn, center; Ban-
ard, guard; Perkins, guard; White
substitute for Banard.

Starting from Milwaukee, Wis.,
July 10, 1923, "Uncle" Billy has
walked over 15,000 miles to win a
bet, he said. Two wealthy men whose
identity was not disclosed and Merle
Crowell, editor of the American
Magazine, had wagered \$5,000 that
the hike was not possible for a man
of Mr. Chapman's age, he said. The
terms of the bet were that he must
hike the entire distance. He was al-
lowed to accept automobile rides but
no railroad trips on his hike. The
trip is to end by July 10, 1926.

Starting from Milwaukee, Wis.,
July 10, 1923, "Uncle" Billy has
walked over 15,000 miles to win a
bet, he said. Two wealthy men whose
identity was not disclosed and Merle
Crowell, editor of the American
Magazine, had wagered \$5,000 that
the hike was not possible for a man
of Mr. Chapman's age, he said. The
terms of the bet were that he must
hike the entire distance. He was al-
lowed to accept automobile rides but
no railroad trips on his hike. The
trip is to end by July 10, 1926.

Starting from Milwaukee, Wis.,
July 10, 1923, "Uncle" Billy has
walked over 15,000 miles to win a
bet, he said. Two wealthy men whose
identity was not disclosed and Merle
Crowell, editor of the American
Magazine, had wagered \$5,000 that
the hike was not possible for a man
of Mr. Chapman's age, he said. The
terms of the bet were that he must
hike the entire distance. He was al-
lowed to accept automobile rides but
no railroad trips on his hike. The
trip is to end by July 10, 1926.

Starting from Milwaukee, Wis.,
July 10, 1923, "Uncle" Billy has
walked over 15,000 miles to win a
bet, he said. Two wealthy men whose
identity was not disclosed and Merle
Crowell, editor of the American
Magazine, had wagered \$5,000 that
the hike was not possible for a man
of Mr. Chapman's age, he said. The
terms of the bet were that he must
hike the entire distance. He was al-
lowed to accept automobile rides but
no railroad trips on his hike. The
trip is to end by July 10, 1926.

2—MALE HELP
WANTED—High school boy to carry
telegram route; can make good
money. Apply Telegram office, 208
So. Lamar, Eastland.

Following is the line up for Car-
bon and Arabs:
Carbon—Reese, forward; Graham,
forward; Gee, center; Rankin, guard;
Vaughn, guard; Vaughn substitute.
Arabs—Graham, forward; Chea-
tham, forward; Blinn, center; Ban-
ard, guard; Perkins, guard; White
substitute for Banard.

Following is the line up for Car-
bon and Arabs:
Carbon—Reese, forward; Graham,
forward; Gee, center; Rankin, guard;
Vaughn, guard; Vaughn substitute.
Arabs—Graham, forward; Chea-
tham, forward; Blinn, center; Ban-
ard, guard; Perkins, guard; White
substitute for Banard.

Following is the line up for Car-
bon and Arabs:
Carbon—Reese, forward; Graham,
forward; Gee, center; Rankin, guard;
Vaughn, guard; Vaughn substitute.
Arabs—Graham, forward; Chea-
tham, forward; Blinn, center; Ban-
ard, guard; Perkins, guard; White
substitute for Banard.

Following is the line up for Car-
bon and Arabs:
Carbon—Reese, forward; Graham,
forward; Gee, center; Rankin, guard;
Vaughn, guard; Vaughn substitute.
Arabs—Graham, forward; Chea-
tham, forward; Blinn, center; Ban-
ard, guard; Perkins, guard; White
substitute for Banard.

Following is the line up for Car-
bon and Arabs:
Carbon—Reese, forward; Graham,
forward; Gee, center; Rankin, guard;
Vaughn, guard; Vaughn substitute.
Arabs—Graham, forward; Chea-
tham, forward; Blinn, center; Ban-
ard, guard; Perkins, guard; White
substitute for Banard.

3—FEMALE HELP
WANTED—Colored woman to do
cooking and general housework;
good furnished servant house. 1009
Young st., or phone 532, Ranger.

Following is the line up for Car-
bon and Arabs:
Carbon—Reese, forward; Graham,
forward; Gee, center; Rankin, guard;
Vaughn, guard; Vaughn substitute.
Arabs—Graham, forward; Chea-
tham, forward; Blinn, center; Ban-
ard, guard; Perkins, guard; White
substitute for Banard.

Following is the line up for Car-
bon and Arabs:
Carbon—Reese, forward; Graham,
forward; Gee, center; Rankin, guard;
Vaughn, guard; Vaughn substitute.
Arabs—Graham, forward; Chea-
tham, forward; Blinn, center; Ban-
ard, guard; Perkins, guard; White
substitute for Banard.

Following is the line up for Car-
bon and Arabs:
Carbon—Reese, forward; Graham,
forward; Gee, center; Rankin, guard;
Vaughn, guard; Vaughn substitute.
Arabs—Graham, forward; Chea-
tham, forward; Blinn, center; Ban-
ard, guard; Perkins, guard; White
substitute for Banard.

Following is the line up for Car-
bon and Arabs:
Carbon—Reese, forward; Graham,
forward; Gee, center; Rankin, guard;
Vaughn, guard; Vaughn substitute.
Arabs—Graham, forward; Chea-
tham, forward; Blinn, center; Ban-
ard, guard; Perkins, guard; White
substitute for Banard.

Following is the line up for Car-
bon and Arabs:
Carbon—Reese, forward; Graham,
forward; Gee, center; Rankin, guard;
Vaughn, guard; Vaughn substitute.
Arabs—Graham, forward; Chea-
tham, forward; Blinn, center; Ban-
ard, guard; Perkins, guard; White
substitute for Banard.

4—SITUATIONS WANTED
WANTED—Position as bookkeeper
or office man. G. T. F., Box 974,
Eastland.

Following is the line up for Car-
bon and Arabs:
Carbon—Reese, forward; Graham,
forward; Gee, center; Rankin, guard;
Vaughn, guard; Vaughn substitute.
Arabs—Graham, forward; Chea-
tham, forward; Blinn, center; Ban-
ard, guard; Perkins, guard; White
substitute for Banard.

Following is the line up for Car-
bon and Arabs:
Carbon—Reese, forward; Graham,
forward; Gee, center; Rankin, guard;
Vaughn, guard; Vaughn substitute.
Arabs—Graham, forward; Chea-
tham, forward; Blinn, center; Ban-
ard, guard; Perkins, guard; White
substitute for Banard.

Following is the line up for Car-
bon and Arabs:
Carbon—Reese, forward; Graham,
forward; Gee, center; Rankin, guard;
Vaughn, guard; Vaughn substitute.
Arabs—Graham, forward; Chea-
tham, forward; Blinn, center; Ban-
ard, guard; Perkins, guard; White
substitute for Banard.

Following is the line up for Car-
bon and Arabs:
Carbon—Reese, forward; Graham,
forward; Gee, center; Rankin, guard;
Vaughn, guard; Vaughn substitute.
Arabs—Graham, forward; Chea-
tham, forward; Blinn, center; Ban-
ard, guard; Perkins, guard; White
substitute for Banard.

Following is the line up for Car-
bon and Arabs:
Carbon—Reese, forward; Graham,
forward; Gee, center; Rankin, guard;
Vaughn, guard; Vaughn substitute.
Arabs—Graham, forward; Chea-
tham, forward; Blinn, center; Ban-
ard, guard; Perkins, guard; White
substitute for Banard.

6—BUSINESS CHANCES
FOR SALE OR RENT—Robinson
hotel; furnished; 30 rooms. 207 W.
Patterson, Eastland.
FOR SALE—Bicycle business with
established trade; no competition;
will sell at invoice price; invoice
about \$200. If interested write at
once to Chas. J. Clark, Breckenridge,
Texas.

Following is the line up for Car-
bon and Arabs:
Carbon—Reese, forward; Graham,
forward; Gee, center; Rankin, guard;
Vaughn, guard; Vaughn substitute.
Arabs—Graham, forward; Chea-
tham, forward; Blinn, center; Ban-
ard, guard; Perkins, guard; White
substitute for Banard.

Following is the line up for Car-
bon and Arabs:
Carbon—Reese, forward; Graham,
forward; Gee, center; Rankin, guard;
Vaughn, guard; Vaughn substitute.
Arabs—Graham, forward; Chea-
tham, forward; Blinn, center; Ban-
ard, guard; Perkins, guard; White
substitute for Banard.

Following is the line up for Car-
bon and Arabs:
Carbon—Reese, forward; Graham,
forward; Gee, center; Rankin, guard;
Vaughn, guard; Vaughn substitute.
Arabs—Graham, forward; Chea-
tham, forward; Blinn, center; Ban-
ard, guard; Perkins, guard; White
substitute for Banard.

Following is the line up for Car-
bon and Arabs:
Carbon—Reese, forward; Graham,
forward; Gee, center; Rankin, guard;
Vaughn, guard; Vaughn substitute.
Arabs—Graham, forward; Chea-
tham, forward; Blinn, center; Ban-
ard, guard; Perkins, guard; White
substitute for Banard.

Following is the line up for Car-
bon and Arabs:
Carbon—Reese, forward; Graham,
forward; Gee, center; Rankin, guard;
Vaughn, guard; Vaughn substitute.
Arabs—Graham, forward; Chea-
tham, forward; Blinn, center; Ban-
ard, guard; Perkins, guard; White
substitute for Banard.

7—SPECIAL NOTICES.
BICYCLE AND FIXIT SHOP—Keys
fitted and duplicated; talking ma-
chines and typewriters repaired. 204
So. Rusk st., Ranger. 209 So. Lamar
st., Phone 94, Eastland.

Following is the line up for Car-
bon and Arabs:
Carbon—Reese, forward; Graham,
forward; Gee, center; Rankin, guard;
Vaughn, guard; Vaughn substitute.
Arabs—Graham, forward; Chea-
tham, forward; Blinn, center; Ban-
ard, guard; Perkins, guard; White
substitute for Banard.

Following is the line up for Car-
bon and Arabs:
Carbon—Reese, forward; Graham,
forward; Gee, center; Rankin, guard;
Vaughn, guard; Vaughn substitute.
Arabs—Graham, forward; Chea-
tham, forward; Blinn, center; Ban-
ard, guard; Perkins, guard; White
substitute for Banard.

Following is the line up for Car-
bon and Arabs:
Carbon—Reese, forward; Graham,
forward; Gee, center; Rankin, guard;
Vaughn, guard; Vaughn substitute.
Arabs—Graham, forward; Chea-
tham, forward; Blinn, center; Ban-
ard, guard; Perkins, guard; White
substitute for Banard.

Following is the line up for Car-
bon and Arabs:
Carbon—Reese, forward; Graham,
forward; Gee, center; Rankin, guard;
Vaughn, guard; Vaughn substitute.
Arabs—Graham, forward; Chea-
tham, forward; Blinn, center; Ban-
ard, guard; Perkins, guard; White
substitute for Banard.

Following is the line up for Car-
bon and Arabs:
Carbon—Reese, forward; Graham,
forward; Gee, center; Rankin, guard;
Vaughn, guard; Vaughn substitute.
Arabs—Graham, forward; Chea-
tham, forward; Blinn, center; Ban-
ard, guard; Perkins, guard; White
substitute for Banard.

DRAFTING, blue printing and oil
field lease maps a specialty. Mrs.
B. H. Peacock, 315 Pine st., Ranger.
AMES & RICHARDSON—Transfer
trucks. Phone, business, 296, resi-
dence, 465. 104 S. Rusk, Ranger.

Following is the line up for Car-
bon and Arabs:
Carbon—Reese, forward; Graham,
forward; Gee, center; Rankin, guard;
Vaughn, guard; Vaughn substitute.
Arabs—Graham, forward; Chea-
tham, forward; Blinn, center; Ban-
ard, guard; Perkins, guard; White
substitute for Banard.

Following is the line up for Car-
bon and Arabs:
Carbon—Reese, forward; Graham,
forward; Gee, center; Rankin, guard;
Vaughn, guard; Vaughn substitute.
Arabs—Graham, forward; Chea-
tham, forward; Blinn, center; Ban-
ard, guard; Perkins, guard; White
substitute for Banard.

Following is the line up for Car-
bon and Arabs:
Carbon—Reese, forward; Graham,
forward; Gee, center; Rankin, guard;
Vaughn, guard; Vaughn substitute.
Arabs—Graham, forward; Chea-
tham, forward; Blinn, center; Ban-
ard, guard; Perkins, guard; White
substitute for Banard.

Following is the line up for Car-
bon and Arabs:
Carbon—Reese, forward; Graham,
forward; Gee, center; Rankin, guard;
Vaughn, guard; Vaughn substitute.
Arabs—Graham, forward; Chea-
tham, forward; Blinn, center; Ban-
ard, guard; Perkins, guard; White
substitute for Banard.

Following is the line up for Car-
bon and Arabs:
Carbon—Reese, forward; Graham,
forward; Gee, center; Rankin, guard;
Vaughn, guard; Vaughn substitute.
Arabs—Graham, forward; Chea-
tham, forward; Blinn, center; Ban-
ard, guard; Perkins, guard; White
substitute for Banard.

LET US make your old mattress into
a soft and downy Slumber-On mat-
tress, less than half the cost of a
new mattress; new mattresses made
to order at special prices; one-day
service. Independent Mattress Fac-
tory, Cisco, Texas, Phone 408.

Following is the line up for Car-
bon and Arabs:
Carbon—Reese, forward; Graham,
forward; Gee, center; Rankin, guard;
Vaughn, guard; Vaughn substitute.
Arabs—Graham, forward; Chea-
tham, forward; Blinn, center; Ban-
ard, guard; Perkins, guard; White
substitute for Banard.

Following is the line up for Car-
bon and Arabs:
Carbon—Reese, forward; Graham,
forward; Gee, center; Rankin, guard;
Vaughn, guard; Vaughn substitute.
Arabs—Graham, forward; Chea-
tham, forward; Blinn, center; Ban-
ard, guard; Perkins, guard; White
substitute for Banard.

Following is the line up for Car-
bon and Arabs:
Carbon—Reese, forward; Graham,
forward; Gee, center; Rankin, guard;
Vaughn, guard; Vaughn substitute.
Arabs—Graham, forward; Chea-
tham, forward; Blinn, center; Ban-
ard, guard; Perkins, guard; White
substitute for Banard.

Following is the line up for Car-
bon and Arabs:
Carbon—Reese, forward; Graham,
forward; Gee, center; Rankin, guard;
Vaughn, guard; Vaughn substitute.
Arabs—Graham, forward; Chea-
tham, forward; Blinn, center; Ban-
ard, guard; Perkins, guard; White
substitute for Banard.

Following is the line up for Car-
bon and Arabs:
Carbon—Reese, forward; Graham,
forward; Gee, center; Rankin, guard;
Vaughn, guard; Vaughn substitute.
Arabs—Graham, forward; Chea-
tham, forward; Blinn, center; Ban-
ard, guard; Perkins, guard; White
substitute for Banard.

11—APARTMENTS FOR RENT
FOR RENT—Furnished apartment;
lights, gas and city water; \$15 per
month. Phone 191 or 607 West Main
st., Ranger.

Following is the line up for Car-
bon and Arabs:
Carbon—Reese, forward; Graham,
forward; Gee, center; Rankin, guard;
Vaughn, guard; Vaughn substitute.
Arabs—Graham, forward; Chea-
tham, forward; Blinn, center; Ban-
ard, guard; Perkins, guard; White
substitute for Banard.

Following is the line up for Car-
bon and Arabs:
Carbon—Reese, forward; Graham,
forward; Gee, center; Rankin, guard;
Vaughn, guard; Vaughn substitute.
Arabs—Graham, forward; Chea-
tham, forward; Blinn, center; Ban-
ard, guard; Perkins, guard; White
substitute for Banard.

Following is the line up for Car-
bon and Arabs:
Carbon—Reese, forward; Graham,
forward; Gee, center; Rankin, guard;
Vaughn, guard; Vaughn substitute.
Arabs—Graham, forward; Chea-
tham, forward; Blinn, center; Ban-
ard, guard; Perkins, guard; White
substitute for Banard.

Following is the line up for Car-
bon and Arabs:
Carbon—Reese, forward; Graham,
forward; Gee, center; Rankin, guard;
Vaughn, guard; Vaughn substitute.
Arabs—Graham, forward; Chea-
tham, forward; Blinn, center; Ban-
ard, guard; Perkins, guard; White
substitute for Banard.

Following is the line up for Car-
bon and Arabs:
Carbon—Reese, forward; Graham,
forward; Gee, center; Rankin, guard;
Vaughn, guard; Vaughn substitute.
Arabs—Graham, forward; Chea-
tham, forward; Blinn, center; Ban-
ard, guard; Perkins, guard; White
substitute for Banard.

13—FOR SALE—Miscellaneous.
FOR SALE—Ear corn in shuck;
headed maize; kafir in bundles. Corn
\$1.35 at crib. John Walton, at old
Farmer barn, Eastland.

Following is the line up for Car-
bon and Arabs:
Carbon—Reese, forward; Graham,
forward; Gee, center; Rankin, guard;
Vaughn, guard; Vaughn substitute.
Arabs—Graham, forward; Chea-
tham, forward; Blinn, center; Ban-
ard, guard; Perkins, guard; White
substitute for Banard.

Following is the line up for Car-
bon and Arabs:
Carbon—Reese, forward; Graham,
forward; Gee, center; Rankin, guard;
Vaughn, guard; Vaughn substitute.
Arabs—Graham, forward; Chea-
tham, forward; Blinn, center; Ban-
ard, guard; Perkins, guard; White
substitute for Banard.

Following is the line up for Car-
bon and Arabs:
Carbon—Reese, forward; Graham,
forward; Gee, center; Rankin, guard;
Vaughn, guard; Vaughn substitute.
Arabs—Graham, forward; Chea-
tham, forward; Blinn, center; Ban-
ard, guard; Perkins, guard; White
substitute for Banard.

Following is the line up for Car-
bon and Arabs:
Carbon—Reese, forward; Graham,
forward; Gee, center; Rankin, guard;
Vaughn, guard; Vaughn substitute.
Arabs—Graham, forward; Chea-
tham, forward; Blinn, center; Ban-
ard, guard; Perkins, guard; White
substitute for Banard.

Following is the line up for Car-
bon and Arabs:
Carbon—Reese, forward; Graham,
forward; Gee, center; Rankin, guard;
Vaughn, guard; Vaughn substitute.
Arabs—Graham, forward; Chea-
tham, forward; Blinn, center; Ban-
ard, guard; Perkins, guard; White
substitute for Banard.

LUMBER, all building materials, di-
rect to builders anywhere; carloads
or smaller shipments; \$200,000.00 is
a conservative estimate of amount
we save the building public of Texas
and Oklahoma annually; 14 years
continuously better service is our
record; if building materials
write or wire Louisiana Lumber &
Supply company, Dallas, Texas.

Following is the line up for Car-
bon and Arabs:
Carbon—Reese, forward; Graham,
forward; Gee, center; Rankin, guard;
Vaughn, guard; Vaughn substitute.
Arabs—Graham, forward; Chea-
tham, forward; Blinn, center; Ban-
ard, guard; Perkins, guard; White
substitute for Banard.

Following is the line up for Car-
bon and Arabs:
Carbon—Reese, forward; Graham,
forward; Gee, center; Rankin, guard;
Vaughn, guard; Vaughn substitute.
Arabs—Graham, forward; Chea-
tham, forward; Blinn, center; Ban-
ard, guard; Perkins, guard; White
substitute for Banard.

Following is the line up for Car-
bon and Arabs:
Carbon—Reese, forward; Graham,
forward; Gee, center; Rankin, guard;
Vaughn, guard; Vaughn substitute.
Arabs—Graham, forward; Chea-
tham, forward; Blinn, center; Ban-
ard, guard; Perkins, guard; White
substitute for Banard.

Following is the line up for Car-
bon and Arabs:
Carbon—Reese, forward; Graham,
forward; Gee, center; Rankin, guard;
Vaughn, guard; Vaughn substitute.
Arabs—Graham, forward; Chea-
tham, forward; Blinn, center; Ban-
ard, guard; Perkins, guard; White
substitute for Banard.

Following is the line up for Car-
bon and Arabs:
Carbon—Reese, forward; Graham,
forward; Gee, center; Rankin, guard;
Vaughn, guard; Vaughn substitute.
Arabs—Graham, forward; Chea-
tham, forward; Blinn, center; Ban-
ard, guard; Perkins, guard; White
substitute for Banard.

FOR SALE—One McCray freezer
counter, 12 feet long; 1 new Ford
car, any model; 1 gasoline pump and
560 gallon tank. See or call Mrs.
Laura Collins, Phone 125 or 576,
Cisco.

Following is the line up for Car-
bon and Arabs:
Carbon—Reese, forward; Graham,
forward; Gee, center; Rankin, guard;
Vaughn, guard; Vaughn substitute.
Arabs—Graham, forward; Chea-
tham, forward; Blinn, center; Ban-
ard, guard; Perkins, guard; White
substitute for Banard.

Following is the line up for Car-
bon and Arabs:
Carbon—Reese, forward; Graham,
forward; Gee, center; Rankin, guard;
Vaughn, guard; Vaughn substitute.
Arabs—Graham, forward; Chea-
tham, forward; Blinn, center; Ban-
ard, guard; Perkins, guard; White
substitute for Banard.

Following is the line up for Car-
bon and Arabs:
Carbon—Reese, forward; Graham,
forward; Gee, center; Rankin, guard;
Vaughn, guard; Vaughn substitute.
Arabs—Graham, forward; Chea-
tham, forward; Blinn, center; Ban-
ard, guard; Perkins, guard; White
substitute for Banard.

Following is the line up for Car-
bon and Arabs:
Carbon—Reese, forward; Graham,
forward; Gee, center; Rankin, guard;
Vaughn, guard; Vaughn substitute.
Arabs—Graham, forward; Chea-
tham, forward; Blinn, center; Ban-
ard, guard; Perkins, guard; White
substitute for Banard.

Following is the line up for Car-
bon and Arabs:
Carbon—Reese, forward; Graham,
forward; Gee, center; Rankin, guard;
Vaughn, guard; Vaughn substitute.
Arabs—Graham, forward; Chea-
tham, forward; Blinn, center; Ban-
ard, guard; Perkins, guard; White
substitute for Banard.

14—REAL ESTATE
IRRIGATED LAND FOR SALE—
500 acres of land situated 20 miles
southwest from San Angelo; 125
acres under irrigation, "gravity flow,"
185 acres subject to irrigation,

The Boston Store, Ranger, Texas

End of Week Special

Today, Tomorrow and Saturday

In This Three Days' End of Week Special There Are Real Genuine Bargains for Everybody.

Throughout the entire store in each department we are bringing out all Winter Goods, Apparel, Clothing, Underwear, everything "of a Wintery" nature, and using the knife freely.

DISCOUNTS RANGE FROM 20 PER CENT TO 50 PER CENT.

Our First Day, Thursday, Shows a Big Increase, and We Aim to Make Friday Better, and Saturday Our Banner January Day.

REMEMBER, you can rely upon the Boston at all times. In this store you are insured New Styles, New Merchandise, and Quality considered, you save money on every transaction.

Two More Days--Friday and Saturday

QUALITY



SERVICE

PETIT JURORS SUMMONED FOR DUTY IN MARCH

Drawn for 91st District Court Weeks Beginning March 2 and March 16

The following persons were drawn by the jury commissioners of the 91st district court to serve as petit jurors in said court during the 5th week of the February term and are summoned to be and appear at the courthouse in Eastland, Monday morning, March 2, at 10 o'clock. S. H. Brock, Eastland; E. C. Jumper, Gorman; P. H. Jones, Ranger; J. M. Parker, Gorman; B. Ames, Ranger; W. A. Wright, Ranger; M. C. Haggerton, Cisco; George H. Wells, Cisco; C. E. Johnson, Romeny; Chas. Kincaid, Eastland; D. H. Harbin, Eastland; E. A. White, Eastland; W. R. Ferguson, Olden; Arthur East, Eastland; T. L. M. Gorman; T. L. Johnson, Gorman; A. M. Hearn, Eastland; F. W. Smith, Cisco; Geo. Ween, Ranger; C. C. Bowen, Ranger; Jas. McCamey, Rising Star; A. Lieske, Cisco; R. R. Able, Desdemona; F. S. Crawley, Gorman; W. E. George, Cisco; L. Mack M. Dutton, Ranger; J. G. Winsett, Ranger; Elbert Owen, Cisco; J. S. Shugart, Gorman; R. O. Hudson, Rising Star; J. A. Parker, Eastland; W. C. Spoon, Cisco; J. A. Justice, Eastland; F. C. Eaves, Gorman; C. F. Denton, Gorman; J. C. Clements, Gorman; E. E. Seranton, R. L. Ray, Cisco; L. A. Jesse, Tiffin; J. R. Secrist, Gorman; E. T. Wilson, Gorman; Z. C. Harrison, Desdemona; A. C. McCarver, Seranton; W. C. Hunter, Nimrod; C. Z. Smith, Cisco; I. Lamb, Cisco; G. R. Bradfield, Ranger; A. C. Green, Cisco; F. O. Taylor, Cisco; C. F. Webb, Ranger; J. E. Gullahan, Gorman; W. R. Heustis, Cisco; Walter Harwell, Ranger; H. W. Gorman, Carbon; J. W. Fox, Olden; C. C. Clayton, Ranger; A. M. Howell, Pioneer; J. A. Lane, Ranger; M. K.

Collie, Ranger; J. H. Maxwell, Carbon; J. D. Pittman, Cisco; S. A. Hull, Rising Star. Week of March 16. The following persons were drawn by the jury commission of the 91st district court to serve as petit jurors in said court during the seventh week of the February term and will be summoned to be and appear at the courthouse in Eastland, Monday morning, March 16, at 10 o'clock: C. E. Green, Carbon; R. W. Edwards, Okra; C. H. Wright, Ranger; S. B. Norton, Olden; W. A. Rodgers, Pioneer; W. A. Free, Cisco; Frank Leffler, Cisco; A. C. Alvey, Cisco; A. L. Leake, Ranger; Clifford Clegg, Ranger; L. A. Watson, Rising Star; L. A. Jvey, Desdemona; Lee M. Johnson, Desdemona; W. B. Morton, Carbon; F. W. McClellan, Olden; W. R. Smith, Ranger; J. M. Slatton, Nimrod; R. M. Gann, Gorman; John H. Bransford, Eastland; V. M. Pearson, Ranger; W. L. Parmer, Rising Star; L. G. Jackson, Carbon; J. B. Ames, Ranger; R. D. Pierce, Carbon; H. E. Gilbert, Carbon; H. A. Haganman, Cisco; G. F. Carpenter, Ranger; H. W. Ellis, Cisco; H. J. Garrett, Gorman; G. F. Carroll, Rising Star; P. O. Neel, Cisco; E. L. Flippen, Pioneer; R. E. Hartwick, Eastland; J. H. Patterson, Ranger; W. A. Mason, Gorman; Z. J. Carter, Eastland; J. B. Williams, Desdemona; H. Kalin, Pioneer; H. N. Carter, Romney; T. J. Cox, Carbon; J. L. Allen, Desdemona; H. P. Pentacost, Eastland; J. W. Colquitt, Ranger; E. T. Jordan, Eastland; J. W. Little, Desdemona; C. D. Balew, Rising Star; G. C. Bender, Rising Star; W. F. Morris, Olden; C. F. Ross, Pioneer; E. M. Hale, Ranger; C. T. Bacon, Cisco; W. E. Hoper, Desdemona; J. R. Russell, Gorman; Floyd Brewer, Eastland; Jim Bundant, Rising Star; J. C. Morris, Ranger; C. M. Lane, Mangum; J. V. Harbin, Eastland; J. D. Dixon, Ranger; H. H. Herrington, Desdemona; J. D. Clark, Rising Star; B. H. Lauderdale, Cisco; J. P. Chapman, Gorman; W. B. McClenod, Gorman; J. H. Westerman, Nimrod. PORT NECHES.—Construction of a new school building is to start soon. MEXIA.—Smith Oil company is erecting a 55,000-barrel oil storage tank on Lindley farm.

DID YOU EVER STOP TO THINK

By E. R. Waite, Secretary Shawnee, Okla., Board of Commerce.

That many jobbers, manufacturers and retailers are shaking off the shackles of stagnation in their business by the right kind of advertising. That they are beginning to see that the spirit of confidence they have in their goods must not be kept submerged, but it must surge to the surface and they must do bigger things and must use modern methods of advertising so the public can get the same confidence in their wares as they have themselves. That modern ways, these modern days, mean advertising. That a spirit of aggression should be prevailing everywhere. That optimism is everywhere. That the recent quiet times were only temporary in duration and the business outlook was never better than now. That big business is here and will be landed by those concerns who continue to launch out aggressively after it. There should be a general demonstration of confidence in advertising and those courageous business concerns who show it will be the first to reap the reward of returned prosperity.

CHURCHES IN CISCO BAPTIST ASSOCIATION TALK OVER FINANCES

More than 75 people, representing 20 churches in the Cisco Baptist association, which comprises Eastland, Stephens and Shackelford counties, were in attendance at the budget conference held at the First Baptist church here Wednesday. The meeting opened at 10 in the morning and was concluded at 4:30 in the afternoon. At the noon hour the ladies of the Eastland church served a chicken luncheon at the B. Y. P. U. cottage, West Plummer street. Rev. Mr. Sheppard, pastor of the First Baptist church of Breckenridge, delivered an address on the subject

of "Stewardship." Rev. Jeff Davis of Abilene spoke on the "Budget System for the Church." A round-table discussion was participated in by many of those present. The meeting was one of similar meetings being held over the state, and was to discuss the budget system of church financing for this district during the present year. It would include a budget for each individual church and for outside expenses.

Millions of Modern Mothers Now Use Vicks

For Croup and Colds It Is Just Rubbed Over Throat and Chest at Bedtime, and Covered With a Warm Flannel. Over 98 million jars of Vicks have been used in the last five years. This means the unbroken confidence of a vast army of mothers. They like Vicks because it solves their great problem—how to treat children's colds without continual dosing. Modern mothers know that too much dosing upsets the child's digestion, lowers the vitality and thus paves the way for fresh colds and other diseases. Vicks is applied externally and so does not disturb the digestion. It can be used every night without the slightest harmful effect. Vicks, therefore, makes the ideal preventive. During the day the children can get their needed outdoor exercise in all weathers. When they come in wet and "sniffing," a good application of Vicks at bedtime will usually banish all signs of cold by morning.—Adv.

A Good Thing - DON'T MISS IT. Send your name and address plainly written together with 5 cents (and this 5c) to Chamberlain Medicine Co., Des Moines, Iowa, and receive in return a trial package containing Chamberlain's Cough Remedy for coughs, colds, croup, bronchial "flu" and whooping cough and tickling throat; Chamberlain's Stomach and Liver Tablets for stomach troubles, indigestion, gassy pains that crowd the heart, biliousness and constipation; Chamberlain's Salve, needed in every family for burns, scalds, wounds, piles, and skin affections; these valued family remedies for only 5 cents. Don't miss it.

This Ad is Our Town-Crier and Whatever It Says-It's True-We Said It!

CAMPBELL & FAGG, DEPT. STORE, EASTLAND, TEXAS

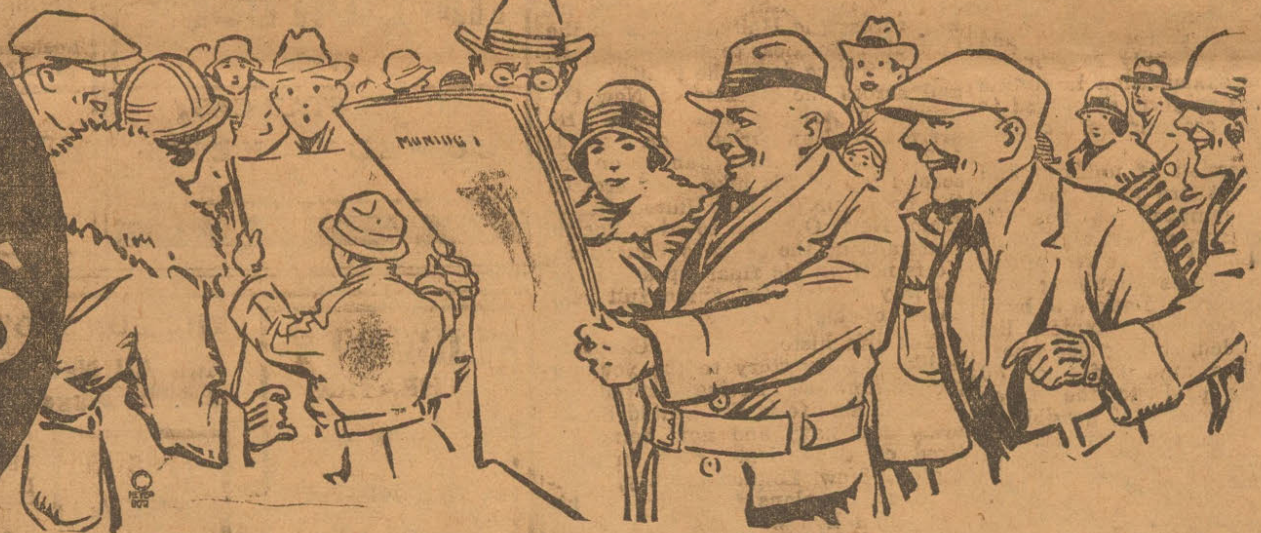

Wednesday Morning

JANUARY 28 at NINE BELLS SHARP

OPENS THE MOST ASTOUNDING

MERCHANDISE FAIR

YOU FOLKS EVER HAD THE GOOD FORTUNE TO WITNESS!

\$150,000 STOCK

Of High Class Ladies' Ready-to-Wear Men's and Boys' Clothing, Dry Goods, Shoes, Millinery, Furnishings, Etc.

WILL BE SOLD AT PRICES THAT WILL FAIRLY MAKE YOU DIZZY!

Store Closed Monday and Tuesday

TO MARK DOWN GOODS AND REARRANGE STOCK FOR THE GRAND OPENING

WATCH! For Large Bills Soon In Circulation **WAIT!**
YOU'LL BE SURPRISED!

CAMPBELL & FAGG

Department Store—Eastland, Texas
FRANK STEFAN, MERCHANDISING EXPERT, MINNEAPOLIS, MINN., IN CHARGE.

IT'S NOT A SALE WITH A CHILL—IT'S A SALE WITH A THRILL!

Not Only a Few Articles Dished Out As "Bait," But Everything in Every Department Priced That Will Triple Your Expectations.

NEW SPRING PIECE-GOODS ARRIVING

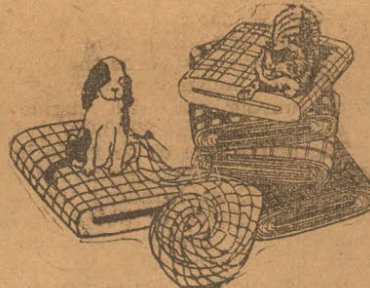

NEARLY EVERY DAY SOMETHING NEW IS RECEIVED IN OUR PIECE-GOODS SECTION.

Maybe it is a single bolt of imported silk or a full box of America's finest cotton goods. Every package received contains something new and, oh such pretty patterns.

You will enjoy coming in and looking over the many new things we have received. We will enjoy showing you.

MAIL ORDERS PROMPTLY FILLED

Joseph Dry Goods Co.
Ranger's Foremost Department Store

Phone 57

ABBOTT & BILLS DRY CLEANERS—DYERS

We Call for and Deliver EASTLAND, TEXAS

DO YOU KNOW—

That a few massage treatments will relieve the nerve tension, stimulate your circulation and enable you to resist the many so-called diseases your body is subject to at this time of the year?

P. W. BOONE, Scientific Masseur

EASTLAND OFFICE: 208 Exchange National Bank Bldg. Office Hours 8 to 12 A. M. Phone 636
RANGER OFFICE: 203 P. & Q. Bldg. Office Hours 1 to 6 P. M. Phone 69

EXCHANGE NATIONAL BANK

John D. McRae Jack Williamson W. B. Smith
Eastland, Texas