OIL NEWS FROM WORLD'S GREATEST FIELD

RANGER DAILY TIMES

KEEP ON A KEEPIN' ON

DAILY ASSOCIATED PRESS REPORTS—AFTERNOON AND SUNDAY MORNING

VOLUME II. RANGER, TEXAS, FRIDAY EVENING, AUGUST, 20, 1920. Price Five Cents No. 81.

FREIGHT EMBARGO NORTH TO BE LIFTED

RED RETREAT CONTINUES AS POLES PURSUE

By Associated Press

LONDON, Aug. 20—Soviet forces have abandoned Lukow, 68 miles southeast of Warsaw, and Radkin, 80 miles southeast of the Polish capital, according to Monday's communique from the Moscow government. The message claims that the Poles have been driven back at several points of the line.

FRENCH OFFICERS AID.

PARIS, Aug. 20.—Military successes of the Polish army continued yesterday, the military mission at Warsaw reports. It also was said that the French General Weygand and a staff of more than 600 French officers are elaborating plans of operations.

RUSSIANS EAGER FOR PEACE.

MINSK, Aug. 20.—Soviet Russia is eager to establish peace with Poland and does not desire interference with the integrity of Poland, Bolsheviki representatives told Polish delegates to the peace conference.

POLES ADVANCE ON CITY.

WARSAW, Aug. 20.—The extreme right wing of the Polish army is marching on Brest Litovsk, 120 miles east of Warsaw, according to an official statement.

WOULD HURRY PARLEY.

LONDON, Aug. 20.—Toward the end of yesterday's session of the peace conference between Polish and Bolsheviki delegates at Minsky, the Russians charged the Poles with attempting to prolong he discussions.

LADY PRISONER IS PARTICULAR ABOUT CELL; WON'T ENTER

International News Service.

BABYLON, L. I., Aug. 20.—"Nothing but the best" will do for Mrs. Lydia Oakley, 21 years old. She put the town authorities to much trouble before she would agree to spend the night in the town hall, following her arrest on a bigamy charge.

She is the first woman to occupy the building and the cell was devoid of the "comforts" she demanded. Finally Justice Cooper sent out a constable, who purchased a comb, brush, towel, soap and other articles of toilet. When she saw the bare mattress in the cell the woman indignantly exclaimed:

"You don't expect me to sleep on a bed without a sheet?"

The justice said he thought she could for one night, but she thought not, and a sheet and blanket were purchased for her. She then was persuaded to occupy the cell, as she had been unable to raise the $500 bail fixed by Justice Cooper.

She was arrested on a warrant sworn out by Harry Beach, who says he married the woman at Hempstead in September, 1919, and that three weeks later she left him. Recently he learned, so he says, that she was married in November, 1919, at Patchogue to La Verne Long.

CLERK'S MODESTY CAUSE OF RISE TO MILLIONAIRE CLUB

By International News Service

NEW YORK, Aug. 20.—From an obscure office worker, Arthur T. Walker, living in Brooklyn, has become a millionaire through a strange prank of fate. By the will of Edward F. Searles of Muthuen, Mass., he will inherit approximately $50,000,000 of the fortune built up by Mark Hopkins, transcontinental railroad pioneer, whose widow Searles married, inheriting from her by will.

Walker, for the last ten years had been in the smploy of Searles, managing his New York interests. A modest man, he hid from interviewers, sending out word by an office associate that he "did not want to talk about himself."

"It probably was because of this quality," said the man, "that Mr. Searles left him the bulk of his wealth."

On the door of a suite of offices in the rear of the twelfth floor of a building on Broadway appears the simple notice:

"EDWARD F. SEARLES,
"Pittsburgh & Shawmut R. R."

It is a suite of five rooms and in the corner office, inaccessible except to those he desires to see, sits Mr. Walker, the newly made millionaire.

RIOTERS FACE TRIAL.

DULUTH, Minn., Aug. 20.—Trials of men indicted on charges of murder and rioting in connection with the lynching of three negroes here June 15 will begin August 30, according to announcement by District Judge H. A. Dancer.

COOKING TEACHERS WED.

MANHATTAN, Aug. 20.—Four of the women instructors in the home economics department of the Kansas State Agricultural college here will have occassion soon to put their knowledge in the "art of home making" into practical application. They have resigned to become brides.

WEST TEXAS EMBARGO ENDED.

FORT WORTH, Aug. 20.—Washout embargoes on freight and passenger traffic to West Texas points was lifted today, it was announced at local offices.

WE WIN!

ANTWERP, Aug. 20.—Woodring, of the Meadow Brook club, Philadelphia, won the 200-metre dash of the Olympic games today in 22 seconds, flat. Paddock of Los Angeles was second and Murchison of New York fourth.

ALLEGES NEGRO STOLE LOVE OF HIS WIFE, SUES

RALEIGH, N. C., Aug. 20.—Henry B. Varner, former president of the National Editorial association, ex-commissioner of labor and printing and now chairman of the state prison board, has brought suit for $100,0000 against R. Baxter McRary of Lexington, grandmaster of the North Carolina negro Masons and perhaps the best known negro in the state, for alleged alienation of Mrs. Varner's affections. He has also sued his wife for absolute divorce.

Publication today of the notice of suit against McRary and of the divorce proceedings gave the capital where the Varners lived eight years a shock unparalleled in its social history. Mrs. Varner is a southern woman and McRary an ex-slave. Monday night when Varner was in New York citizens saw McRary enter the Varner home and they surrounded it. When they threw flashlights on the cellar he tried to escape, but was caught under the floor.

Warned to Flee.

He was arrested and then warned by Mayor Hedrick to flee. Immediately Varner attached all the McRary property and entered suit. Mrs. Varner returned to her old home in Kentucky.

The court proceedings have begun in Lexington, where the Varners and McRary lived. The complaint alleges that McRary set out to destroy the domestic happiness of Varner and accomplished it. McRary has been prominent in social reforms for his race and as a public speaker has few equals in the state.

He was born a slave but by thrift became the owner of the property on which his white masters lived and amassed about the largest fortune of any North Carolina negro.

Mrs. Varner Prominent.

Varner was elected president of the National Editorial association after twice being chosen president of the state association. He has been a candidate for Congress in the 7th district and has held the chairmanship of the prison board for eight years. He is owner and editor of the Lexington Dispatch. Mrs. Varner was prominent socially as club woman and church worker. She and Mr. Varner were married twenty years ago.

FARMERS MEETING HELD AT STAMFORD ADJOURNS FOR WEEK

By Associated Press

STAMFORD, Aug. 20.—Farmers in session here yesterday after discussing the price of cotton ginning and seed adjourned until next Saturday week, when action will be taken in the premises.

The city auditorium was crowded with farmers. On vote, they agreed to pay 40 cents a hundred pounds for ginning, or about $8 or $9 a bale. If the price is higher than this local farmers threaten to erect a farmers' community gin at Stamford, it was stated at the session. Owners of five local gins have been invited to appear before the farmers at their next session to say what they will gin cotton at.

The price of cotton seed here is between $20 and $25, a price which has been considered too low. Farmers intimated that before they will sell for less than $40 they will haul their seed to their barns and storage bins and hold for $40 or more. Efforts will be made to get farmers in this section to withhold from one-third to one-half of the seed for the purpose of stimulating the market.

$100 IN PRIZES.

An ad judging contest will be held by the Times beginning Sunday, Aug. 15, and ending Saturday, Aug. 28. One hundred dollars in prizes will be given to the persons writing the thirteen best letters stating why they think a certain advertisement appearing in the Daily Times is the best.

First prize, $25; second, $15; third, $10, and ten $5 prizes will be given. Only one letter from each contestant pertaining to a certain advertisement will be entered. More than one entry may be made by one person, but different advertisements appearing on different days must be discussed.

Why do you think the advertisement of "such and such" a firm is the best in the paper? Is it because the size, wording or uniqueness sets it off from the others, or is it because you have been in the habit of reading that firm's advertisement and realize that the statement contained therein are truthful?

Send a letter to the advertising manager of this paper, stating your reasons. Only the criticisms of advertisements appearing between Sunday, Aug. 15, and Saturday, Aug. 28, are eligible. You do not have to be an advertising specialist—just a simple statement of why you read some ads and pass others by. Additional announcements will be made in another part of the paper.

WATCH THE ADS.

"PONZIED!"
OR A STUDY IN FRENZIED FINANCE.

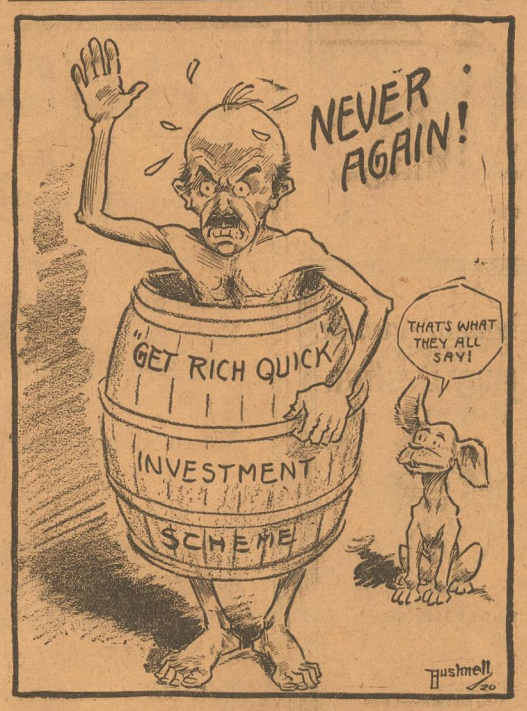

COTTONSEED POOLS TO BE FOUGHT BY FARERS OF TEXAS

ABILENE, Tex., Aug. 20.—Farmers of central west Texas are not reticent as to the step they propose to take to be independent of the price-fixing status of cottonseed, according to a statement made here today.

The news that certain interests who usually consume the cotton seed of the west have fixed a very low price of $25 a ton for seed has resulted in the calling of assemblies of farmers in several counties in west Texas to take action in combatting the boycot, it was stated. Independent cotton seed buyers who seem to have the interest of the farmers at heart declare that the finished products of cotton seed are now worth not less than $55 a ton, but that those who seek to get their seed are willing to pay only $25. The farmers are being urged not to sell their seed after ginning, but to return the seed to the farm for storage purposes until a carload shipment has been accumulated when the owner can figure independently.

"If the mills of the country intend to set the price of our own products," said a prominent Jones county farmer, "we shall be independent enough to hold our seed and set the price at which the mills can get it. The farmers of West Texas are now in better position than ever before in their lives to hold their seed, feeding them, if necessary, to their stock or sell them to fertilizing companies for more money than the mills are desirous of paying. As for me and my neighbors we propose to haul our seed back to the barns rather than entertain the thought of being filched out of $25 a ton."

NINETIETH DIVISION MEN TO HOLD CONVENTION IN OKLA.

DALLAS, Texas, Aug. 20.—Reports being received from all sections of Texas and Oklahoma are to the effect that many members of the Ninetieth division will attend the second annual reunion of that famous fighting unit. The reunion will be held on September 25, 26 and 27, at Oklahoma City. These dates mark the first three days of the Oklahoma state fair and special railroad rates will be in effect. Arthur J. Reinhart of Dallas, secretary of the association, recently made a trip to Oklahoma City in the interest of the reunion. He is highly elated over the progress that is being made to take care of those who attend the reunion and predicts that the meeting will be largely attended and that every member who does attend will be well pleased at the cordial reception they will receive from the people of Oklahoma.

GRASS RANK ON LAWN.

STAMFORD, Aug. 20.—So rank has grown the bermuda grass on the postoffice plaza since the two weeks of rainy weather that it was necessary to cut it with a sickle. The beautiful lawn is maintained by the government and the municipality jointly.

COAL RECEIPTS HEAVY

DULUTH, Minn., Aug. 20.—Estimated receipts of coal at Duluth and Superior docks during July were 715,631 tons bituminous and 239,382 tons anthracite or practically the same amount of bituminous as was brought up the lakes in June and 21,000 tons more anthracite than was hauled in that month.

$10,000 FIRE AT EASTLAND.

FORT WORTH, Aug. 20.—Fire loss of approximately $10,000 was inflicted on the business districts of Eastland today. Fire apparatus stuck in the mud while running to the fire.

WOOL EMBARGO IS LAID BY RUMANIA TO HURT GOUGERS

International News Service.

BUCHAREST, Aug. 20.—It is learned here that the Rumanian government has placed an airtight embargo on all wool exports. The restriction is aimed at cloth and clothing profiteers who have taken advantage of the scarcity of wool in the country to boost prices far beyond a reasonable level. It is the intention of the government to control the entire wool industry, fixing the price of raw materials, standardizing the grades of cloth, and setting rock bottom prices on all men's and women's clothing. Merchants and tailors selling woolen commodities above the government fixed rate will be liable to prosecution

The scarcity of wool in Rumania, which is responsible for the government's drastic action, is the result of war conditions. During the enemy occupation of the country the industry was crippled by the requisition of nearly all the sheep in Rumania. Moreover, the industry was never large. The poorer classes in Rumania wear, as a rule, little or no woven wool clothing, preferring, in the country districts, to dress in cured sheep-skins prepared at home.

The mobilization of the army created a huge demand for woolen uniforms, which took up all the available raw wool on hand. With the disappearance of sheep from the Rumanian pasture lands the peasants have been deprived of the source of their primitive sheepskin garments and a demand has grown up for woven wool clothes. The government hopes to relieve the situation by the ambargo measure recently announced.

WOMAN HELD FOR KILLING SECOND NEW BORN CHILD

NEWARK, N. J. Aug. 20.—Mrs. Ehrlinger, 26 years old, has been charged for the second time within three years of murdering a new born infant. A grand jury will determine whether or not she shall face trial for strangling her infant daughter. She was acquitted on a charge of murdering a baby son three years ago.

DRUNKENNESS DOUBLES

By Associated Press

LONDON, Aug. 20.—Convictions for drunkenness in England and Wales in 1919 was nearly double the figure for 1918. The total was 57,548 as compared with 29,075, according to an official report just issued. Greater London and Northern England accounted for 93 per cent of the total.

Among some of the reasons given for the increase are that there are more men at home and fewer of them in khaki, more policemen and those less overworked available for street duty, more hours for drinking and stronger liquor.

TEXAS WOMAN APPOINTED

By Associated Press

MINNEAPOLIS, Minn, Aug. 20—Mrs. Thomas G. Winter of Minneapolis, president of the General Federation of Woman's clubs, has appointed Mrs. Percy V. Pennybacker of Texas as head of the federation department of American citizenship.

Mrs. Winter has just returned from Chataqua, N. Y., where she conducted the first club woman's institute held in America. Responsibility of citizenship was emphasized at the institute.

UNCOMMON, EH!

International News Service.

COFFEEVILLE, Kan., Aug. 20.—The following appeared in the Coffeeville, Kansas, Sun:

"One hundred dollars reward for the recovery of the body of Hale Short, drowned in the river on the night of the 17th. The body can be recognized by the fact that Short had an impediment in his speech. For any information you may need call on Thornton Bros. and let us show you our method of relaying worn-out shears at a reasonable cost."

M'NEW CHOSEN SCHOOL HEAD COMING YEAR

The resignation of P. E. McDonald, who has for the past year been superintendent of the Ranger schools, was accepted by the school board at a meeting last night and O. E. McNew of Mineral Wells chosen to fill the place.

Mr. MacDonald will go to Denton State Normal to accept a place in that institution. Prior to coming to Ranger he was with this school and has been considering an offer to retrn for several weeks. The board accepted the resignation with regrets.

The board, however, felt fortunate in securing the services of Mr. McNew, who for seventeen years has been superintendent of the Mineral Wells schools and is given credit for raising its personnel of instructors from seven to forty.

Mr. McNew is also given credit for always keeping the schools of that city in advance of the town. It is the feature that has been a large factor in making Mineral Wells "a city of schools."

With the exception of two vacancies for which applications are now on file, all the teachers for the 1920 school sessions have been secured.

DUELING STILL FAD IN FRANCE IN LOVE AFFAIRS

International News Service.

PARIS, Aug. 20.—Dueling is not apt to pass out of sight entirely in France, even if the chamber passes a bill just presented making it a crime. The newspapers generally are of the opinion that quiet encounters between jealous lovers will continue to take place for many years.

There has been but one duel in Paris since the armistice. That was fought by two lawyers who went to the outskirts of the city early one morning and exchanged shots at a few paces without hitting anything but the atmosphere.

The bill presented by General Castelnau and the Abbe Lemire provides a penalty of imprisonment from one month to a year and a fine of from $20 to $200 for duelists. The same penalties apply to seconds. Furthermore, newspapers are forbidden to publish articles relating to duels.

NEW PLANS TO GET MONEY FOR CHAIN OF MILLS VOICED

SWEETWATER, Aug. 20.—The "give a-bale-of-cotton" plan of Thomas M. Caton, pioneer Jones county farmer, for financing the building of a chain of large cotton mills in West Texas, is becoming popular in the minds of the public of the West, according to W. H. Whipple, who is studying the cotton situation of West Texas and preparing to start a campaign shortly in Jones county for the fructification of the Caton cotton mill plan.

Nolan, Howard, Mitchell, Jones, Taylor and other counties are interested in the Caton plan of mill building. One farmer near Sweetwater recently declared that he was milling to give $3,000 worth of cotton as his part of the stock of a large mill at Sweetwater. T. M. Caton, of Stamford, declares that he has been pressed by a number of Jones county farmers to espouse the plan and put it on its feet, pledging many bales of cotton. The town of Spur also has some disciples of the mill measure and probably as many as fifty bales of cotton have been tentatively pledged for a mill should it be located at Stamford. Recently a number of persons representing themselves as interested in the mill project of Jones and adjoining counties have applied for detailed information on cotton production by counties, water supplies and other facts that might give them proper material for presentation to the large cotton operators of the north. While it is understood that some of the eastern mills would probably be stringently opposed to the creation of another large cotton mill zone in the nation, efforts toward putting over cotton mill projects seem undiminished and their promoters undismayed. The prosperity of the West has been recamped by another prosperous year, until the farmers themselves are the lords of the exchequer and propose to bring about their own salvation.

FLAX CROP LARGE.

FERGUS FALLS, Minn., Aug. 20.—Minnesota's 1920 flax crop promises to exceed that of last year by nearly half million bushels, according to the report of Paul H. Kirk, state agricultural statistician for the federal department of agriculture, based on condition August 1. A probable crop of 3,363,000 bushels is indicated.

THAT HALF-BLOCK

If weather permits, the half-block of paving on Austin street between the Guaranty Bank building and the McCleskey hotel will be laid as rapidly as possible, according to J. W. Gibson, superintendent of the McKenzie Construction company.

The grading for the work has been completed for several weeks, but the continued wet weather has prohibited further work. Today the forms are being built for the construction of the curbing.

On Walnut street from Marston to Austin the construction company has a crew of men doing grading work. On South Rusk concrete base is being laid for two blocks to receive the brick paving.

T-P TRAINS DETOUR BECAUSE OF FLOOD WEST OF MIDLAND

All trains over the Texas & Pacific railroad west of Sweetwater are being detoured over the Orient railroad by way of Alpine because of flood waters which have covered the tracks of the road near Warfield to the depth of nine feet.

Railroad officials are of the opinion that it will be ten days before traffic can be resumed over the main line.

As a result of the floods, Sunshine Special, which was due in Ranger at 10:48 yesterday morning, did not arrive until 4 a. m. today. Trains running between Big Spring in each direction are on schedule time.

Officials of the company say that the water has filled a draw or sink through which its tracks pass and until this water runs off they cannot tell how much damage has been done. This they say is the second time within the history of the road that rains have fallen so as to block traffic at this point.

Warfield is ten miles beyond Midland and is 202 miles west of Ranger.

NEW MEXICAN COLONIES

By Associated Press

MEXICO CITY, Aug. 20.—To satisfy the land-hunger of the Mexican peasantry, the government is establishing farm colonies in the states of San Luis Potosi and Guanajuato. Other settlements will be founded as soon as these first two are completely launched.

In these colonies, the small proprietors will live like the Mormons in Chihuahua and Sonora—each community having its own streets, market, garden, mixed school and moving picture theatre. Apportionment of the adjacent farm lands will be made so that each petty landholder will literally have his own "row to hoe," thus obviating one of the greatest causes for the many recent uprisings that have occurred in Mexico. Each farmer will be furnished with agricultural implements and seed.

These farms will be non-transferable in any form, whether by mortgage, sale or exchange. They may be inherited, however, and are to be free from taxation.

It is planned to establish the proposed communities near railroad lines, so that the products will find ready markets.

CHAPMAN'S DEATH MAY LOSE PENNANT FOR THE INDIANS

RAYMOND CHAPMAN.

By Associated Press

CLEVELAND, Aug. 20.—Funeral services were held here today for Raymond Chapman, shortstop of the Cleveland Americans, who died in New York Tuesday following an operation on a fractured skull sustained Monday during the New York-Cleveland game there. Thousands of friends and admirers of Chapman gathered at the church long before services began to pay tribute to one of the most popular baseball players in the country.

Mayor Fitzgerald, President Johnson of the American league and the membership of the Cleveland club attended the services. Manager Speaker, Steve O'Neill and Joe Wood were pall bearers.

MAYS IS PROSTRATED.

NEW YORK, Aug. 20.—Carl Mays, pitcher for the New York club, who pitched the ball that fatally injured Chapman, of the Cleveland team, is suffering from a nervous breakdown, it was learned today.

OILBELT R. R. NEARLY READY TO RAISE BAN

Breckenridge Yards Lead All Oil Centers, Is Said.

The embargo on freight north out of Ranger will be lifted this week. This assurance was given the Times today by Paul J. Neff, general superintendent of the Wichita Falls, Ranger & Fort Worth railroad. The Ranger line is now equipped to handle the business north and will continue to do so, by reason of additional facilities, and quality of service, according to the general manager.

Taking advantage of the improved weather conditions, the completion of four to five miles of trackage at Breckenridge, and improvement of road bed with the open weather this week, the Wichita Falls, Ranger & Fort Worth railroad, according to announcement of its general manager today, will lift the embargo this week and handle, from that time on, freight slated for Breckenridge and the north field. The embargo has been in effect since Aug. 6.

"The Ranger line will do nothing to harm the interests of Ranger," Mr. Neff said. "We are now nearly in shape to lift the order against receiving freight from the Texas & Pacific at Ranger. We will continue to give service to build up Ranger. The railroad's interests are those of the town. We are for Ranger, first, last and always."

Cause of the embargo, he stated, was not the desire of the Oilbelt line to get the through business in Breckenridge by way of Dublin, as was charged by the Texas & Pacific, but was the congestion caused by shippers anticipating the completion of the line into Breckenridge, at the first of July.

Shippers Anticipated Service.

The new road, at that time, was flooded with shipments which were sent with the idea of getting into Breckenridge at the same time as the tracks.

"There wasn't sufficient trackage there to care for it," Mr. Neff said. "The freight piled up in Ranger and at the time the embargo was declared, every track in Ranger, Breckwalker, Frankell and Breckenridge was filled with cars.

"Now we have between four and five miles of team tracks in Breckenridge, capable of unloading 350 cars at a time. This is the largest team track of any oil center in the country. The trackage wsacompleted Aug. 14. We have spent the time since, which has been the first good weather in three weeks, in clearing up the congestion."

In answer to the T. & P. allegation that the new line was after additional freight tariffs, Mr. Neff said that this was in no respect true, but that the embargo was not effective against shipments coming by way of Dublin, via the Frisco, inasmuch as there were six miles of trackage open between Dublin and Ranger which could be used to store cars which could not be moved immediately.

Only Day's Business Here.

"The eighty-five cars which the T. & P. division superintendent said had accumulated at Ranger will be moved in less than a day," Mr. Neff declared. "At the close of business Thursday, there were only 125 cars at Ranger, on our tracks, and we will have these out of the way within a day.

"I think that the Ranger line has certainly kept faith with the people of Ranger, keeping this city as its central point, building yards here and at Breckenridge."

In answer to a question he stated that there were six miles of track, or more, in Ranger. As soon as right of way matters can be cleared up, the road will go ahead with the round house and the construction of other buildings needed here.

"The most important present need is a wye-track, to be located near the north city limits. Right of way delays are handicapping us in these addtional building projects."

In regard to the statement of the T. & P. division superintendent, John W. Knightlinger, Mr. Neff said that the altruistic motives attributed to him caused some skepticism, in as much as:

"We have made repeated attempts to secure tariff agreements with the T. & P. so as to handle the business into Ranger and give Ranger the benefit of it. But the T. & P. is moving its terminals to Eastland and Cisco and for some reason we have never been able to get their cooperation. Their attitude toward us has always seemed to be what it was originally, when they used every power to prevent our grade crossing, and delay the handicapping us in these additional buildstructed."

In regard to the T. & P. doing everything to help Ranger's problem to the north, Mr. Neff said it was hard to see how the installation of freight and passenger service over the Texas & Pacific railroad and Cisco & Northeastern, by way of Cisco, would help Ranger.

"It seems to me that the time spent in Ranger by passengers going north over the Ranger line is what helps the city."

Whether the predicted start of service through Cisco was the result of the embargo, or had been planned long before, was a question, he stated.

Business Through Ranger.

"The Ranger line will handle the business to the north field by reason of adequate facilities and superior service and will continue to handle the business through Ranger," he predicted, concluding. "We are for Ranger, first, last and always. There'll be no fight on the part of this railroad that will hurt Ranger."

PROGRAM

TEMPLE—Mitchell Lewis in "Burning Daylight."

LAMB—"Homer Comes Home."

LIBERTY—Wallace Reid in "The Valley of the Giants."

OPERA HOUSE—Edith Roberts in "Her Five-Foot Highness."

DICE LIKE A WIFE, COSTLY TO MAINTAIN

Harry Franklin, who directed Edith Roberts in her latest Universal picture, "Her Five-Foot Highness," is qualified for the chair of crapology at any university, according to other members of the cast.

During the filming of this picture, which is showing at the Opera House, it became necessary for Miss Roberts to learn to "roll the bones." In explaining the fundamentals and finer points of the army's most popular indoor sport, Franklin delivered a short discourse on dice.

"Like an automobile, a wife or a fashionable ailment," he said, "a pair of dice can be acquired without any great expenditure of time, money or effort, but the subsequent cost of upkeep generally amounts to a prohibitive figure.

"When viewed in the abstract the galloping dominoes are harmless. But the man who makes a practice of carrying them in his pocket will soon find that its hard to keep any money there with them

"Polo is generally considered a rich man's sport, with a stable of blooded ponies as a part of the necessary equipment. But compared to crap shooting, polo seems to be no more expensive than 'Simon says thumbs up!'"

Miss Roberts complained that she did not get the proper flourish in snapping her fingers after rolling the dice on the floor. It takes years and lots of money to get that, the director told her.

NEW RAILROAD IS PLANNED FOR WEST TEXAS TOWNS SOON

PLAINVIEW, Texas, Aug. 20.—Construction of a line of railway from Plainview to Silverton, county seat of Briscoe county, is proposed by the Plainview Chamber of Commerce, according to an nouncement recently made to the West Texas Chamber of Commerce. The agricultural wealth of Silverton and the necessity of Plainview maintaining her traffic with that section is actuating the citizens of Silverton and Plainview to stimulate renewed efforts for the building o this important line.

Plainview is also in a receptive mood at any time to consider the proposition of Fort Worth and intermediate points for the construction of the Fort Worth & Northwestern railway from the Panther City. Plainview is in the heart of the greatest wheat producing belt in Texas and has no direct connection with the logical marketing point of Fort Worth and no outlet directly with the great centers of North Texas.

AT THE HOTELS

THEODORE

John A. May, Kansas City, Mo.
Mr. and Mrs. J. F. Carry, Dallas.
J. E Moore, Detroit
Fred Daniels, Wichita Falls.
C. I. Daniels, Wichita Falls.
W. D. Colhen, Fort Worth.
E. R. Casby, Fort Worth
O. N. Morse, New Orleans.
J. W. Harding, Ho.
H M. Harton, Midland.
C. Park, Eastland.
Ray Stoker and wife.
R. H. Mook, Fort Worth.
J. H. Mook, Fort Worth.
J. W. Phillips, Mt Vernon, Mo

McCLESKEY

E O. McNew, Mineral Wells.
Mrs. E. P. Docker, Breckenridge.
Tom K. Willett, Breckenridge.
U. M. Tadlock, Fort Worth.
M. H. Hammond, New York.
Harvey H. Ward, New York.
R. Andrews, Dallas.
Frank Carden, Breckenridge.
L. H. Heaton, Breckenridge.
Ralph Kellogg, Breckenridge.
Arthur Knapp, Breckenridge.
Bradly Price, Burkburnett.
H. L. Luckspeid, Mineral Wells.
W. E. Everett, Fort Worth.
J. A. Mitchell, Fort Worth
F. B. Mann, Breckenridge.
C. H. Stout, Eastland.
H. G. Miller, Kansas City
John T. Battle, Dallas.

PARAMOUNT

C. G. Morgan, Dallas.
G. E. Summers, Tulsa.
W. H. McBroyer, Fort Worth
J. C. McClure, Oklahoma City.
A. H. Blackshear Jr., Dallas.
G. C. Cubin, Oklahoma City.
J. W Price Sr. Frankell.
J. W. Price Jr, Frankell
R. B. Quinn, Oklahoma City.
Poe Green, Seattle, Wash.
E. K. Anderson, Desdemona.
W. D. Scott, Cisco.
J. E. James and wife, Breckenridge
D. W. Powell, Dallas.
E. D. Petit, Dallas.
John B Little, Big Springs.
A. S. Laird, Dallas.
S. B. Henry, Texarkana.
Mrs. C. S Meriday, Fort Worth
Mary Lee Knolls, Kansas City.
F. O. Day, Fort Worth.
Mrs. L. J. Liggett, Dallas.
J. B. Latemer, Fort Worth
J. T. Dardis, Dallas.
Mark McGee, Brownwood.
Mrs. E. L. Lusk, Breckenridge.
V. A. Nance, Necessity.
Mrs V. R Bowman, Necessity
F H. Turintine, Necessity
L. C. Monday, Fort Worth.
C. G. Ryan, Houston.
W. R Jones, Houston
J. M. Salam, Houston.
R. J. Tencll, Fort Worth.
Avery Bearden, Los Angeles, Cal.
Mrs. G. B. Dane, Evansville, Ind.
W. F. Magill, Portland, Ore.
E. W Barnes, Portland, Ore
J. J. Bordners, Booting Green.
S. W. Jenkins, Dallas.
Dardley Ells, Burkburnett.
C. L. Taters, Fort Worth.
R. A. Sullian, Breckenridge.
H. A. Nunnel, Fort Worth.
Mrs. Voilson and Mrs. Jones, Fort Worth.
M. Foster, Fort Worth.
L. I. Rendleman, Fort Worth.
Mrs. O. J. Hannie, Breckenridge
H. H. Yatts, Dallas
W L. McCury, Fort Worth.
H. F. Waller, Dallas.
H. C. Hildebrould, Fort Worth.
J Hutchison, Dallas.
E. L. Carroll, Waco.
J. W. Burton, Fort Worth.
R. S. Harris, Fort Worth
Jim Jackson, Dallas
C. A. Mason, Fort Worth.

SOUTHLAND

Geo. R. Sutley, Strawn.
T. B. Briley, Mineral Wells.
M. G. Janeau, Dallas
Frank D. Long, Dallas.
H. E. Hill, Kansas City.
Thos. Wilson, Fairmont, W Va.
T. W. Wilson, Fairmont, W. Va.

PERSONAL

Mrs. R. D. Clancy left yesterday for Houston for a month's visit with friends.

W. L. Curtis, assistant county attorney, returned yesterday from Dallas where he had been visiting friends.

Lionel Moise of the law firm of Moise & Curtis has returned from Fort Worth where he has been transacting business.

Times Want Ads Pay

CAPTURED ARMS ARE GIVEN TO ARMY AND NAVY CLUB MUSEUM

By Associated Press

NEW YORK, Aug. 20.—Thousands of war trophies brought from the battle fields of France for use during the Liberty Loan and other drives are being distributed at the warehouse of the French mission here. The material includes guns of all kinds used by the French, British and Germans, cavalry swords, cuirasses, shells and soldier equipment.

Large demands for trophies have come from inland cities according to Major Jean Malye, director of the bureau of information, Dirction Generale Des Services Francias Aux Etats Unis, now in this city.

One of the largest single collections, with the exception of that given to Washington for the National Museum, was presented to the Army and Navy Club of America. The trophies will be preserved in a suitable environment to be included in the plans for the new $3,000,000 clubhouse that is to be erected in honor of the officers killed in the war.

The collection of 50 pieces is made up of cannon, flame throwers, trench mortars, machine guns, bayonets, rifles, swords, cuirasses, wire cutting machines, trench stoves, brasiers, marmites, shells and shell baskets, marine signal flags and other interesting and valuable trophies. The selection was made by Captain Adrian Duane Doty, U. S. Signal Corps, representing the club.

Tanks and German field pieces weighing from one ton to ten recently have been given to cities like Chicago, St. Louis, Chattanooga and others as far away as Texas.

A huge German listening post has been given to Bloomfield, N. J. Montclair received a whippet tank, while the National Museum at Washington was awarded a large 16-man tank. Other valuable pieces were sent to Washington including an airplane, sample pieces of all the foreign artillery used during the war, uniforms and field kitchens.

The prize of the collection, a Big Bertha, was claimed by Mr. Kisco, N. Y., and will be placed in a prominent position there. The State University of Baton Rouge, La., has requested the immediate shipment of a German minnen wecfer. Chattanooga has been given a German 150 millimeter gun weighing three tons.

The Chicago collection was chosen by Colonel E. M. Marr. It will be shipped to that city within the next few days. Sergeant Fred Aneth, French Army, who has been in charge of the material for two years announced. An idea of the demands made for trophies, he said, could be gained from the fact that more than 3,000 French helmets and an equal number of uniforms had been disposed of.

To various posts of the American Legion field pieces have been given. All requests are filed at the office of the director generale, 65 Broadway, before permission is given to inspect and select the trophies.

NEW HEAD OF THE VANDERBILT HOUSE

William K. Vanderbilt, Jr.

CENSUS TAKING IN GEORGIA HARD AS RUNNING DOWN RATS

ATLANTA, Ga., Aug. 20.—Census officials have no cause to blush for shame to find the population of one Georgia militia district which turned up missing in the original announcement of the **state's population. The district in question** is even hard to find on the map, and to find it actually would take all the genius and experience of Hawkeye, Buffalo Bill, Daniel Boone, Davy Crockett and every other guide celebrated in romance.

H. M. Stanley, state commissioner of commerce and labor, said the missing district was Sapelo Island, nowhere in the boundaries of McIntosh county, and very largely hemmed in by the Atlantic ocean and vast acres of swamps and morass bearing Indian names that Uncas couldn't have pronounced.

Its inhabitants, of whom there are 377, raise sea island cotton on the fertile ground of the island, and their pleasures consist largely of listening to the surf boom on the seaward side and gathering the skins of such choice varmints as alligators and flannel-mouth moccasins to the landward.

However, the officials of the census bureau at Washington and Commissioner Stanley are both of the opinion that the district is included in Georgia's general toast of 2,893,601 souls. They believe that the figures from Sapelo Island were turned in and included in the figures of some more pretentious commonwealth.

In this connection Mr. Stanley remarks that gathering the census in some of the remote districts was not the most pleasant job ever handed out by a benevolent government. In some cases tiger hunting was a mild sport in comparison.

There was one notable district in Effingham county where they would just be "dad-blamed if they were going to have any prying governmenter finding all about how many children were running around the house, how many of them—if any—could read and write, and whether they ate turnip greens or clay."

Six sturdy men were sent out to get the information, and six of them came back faster than they went at the urgent pleadings of shotguns and sicked-on houn' dogs.

Finally the census supervisor conceived the adroit plan of sending a woman. She got the information. The district counted thirty-eight folks.

Times Want Ads Pay

SPECIALS for SATURDAY

Atwell's Cash Grocery

California Burbank Potatoes, per lb.	.06
No. 2 Solid Pack Tomatoes, per can	.15
No. 2 Sugar Corn, per can	.18
5 lb. Bird Brand Shortening, per bucket	$1.15
No. 2 Beach-Nut Pork and Beans per can	.15
Macaroni and Spaghetti, 3 boxes for	.25

Sugar, 8 lbs. for $1.95

1 lb. Calumet Baking Powder	.27
6-10 White Karo, per bucket	$1.10
6-10 Pumpkin, per bucket	.60
6-10 Solid Pack Apricots, per bucket	1.20
Tall Milk, per can	.15
Small Milk, per can, 8c, 2 for	.15
Laundry Soap, Crystal White, 4 bars	.25
No. 1 Mission Bell Apricots in Syrup, per can	.25

WE DELIVER FREE

ATWELL'S CASH GROCERY

Cor. Mesquite and Marston. One Block South Public School.

Bottled Sweet Milk, Fresh Meat and Vegetables.

We Appreciate Your Patronage

A Great National Anthem sung by **Emmy Destinn** "Home" (Domů)

This is a Bohemian national song that belongs to the same great class of compositions as our own beloved "The Star Spangled Banner" and "The Marseillaise."
Victor Red Seal Record, 87310

Titta Ruffo sings **"Era La notte"** (Cassio's Dream) **from "Otello"**

Hear this gifted artist sing this great aria from Verdi's well-known opera.
Victor Red Seal Record, 88621

We will gladly play these for you—or any of the other **New Victor Records for August**

E. BUCHWALD'S MUSIC HOUSE
104 South Rusk Street

HIS MASTER'S VOICE

Eastside Theatre

Corine Griffith
—in—
"Human Collateral"

OPERA HOUSE

EDITH ROBERTS
—in—
"Her Five Foot Highness"

Final Episode William Duncan Serial
"The Silent Avenger"

Don't miss it; the whole story told in the last chapter.

"HOMER COMES HOME"

Saturday At the Lamb

LIBERTY THEATRE

TODAY ONLY

WALLACE REID
—IN—
"THE VALLEY OF THE GIANTS"
—ALSO—
"The Lost City"

PROGRAM CHANGED DAILY. 10¢ 25¢

TEMPLE
COOLEST THEATRE IN RANGER

Today and Tomorrow

MITCHELL LEWIS

Assisted by
BEAUTIFUL HELEN FERGUSON
and an all star cast in an adaption of the wonder book of the far north—

"BURNING DAYLIGHT"

By Jack London

On the Same Program
Elmo Lincoln in "Elmo, the Fearless." Episode No. 9

CUT PRICES on LOW CUT SHOES

Every Low Cut Shoe in Stock Now Goes at

20 % Reduction

FOR MEN, WOMEN, MISSES AND CHILDREN

Men's Oxfords

—Including such standard quality makes as Roberts-Johnson, and Packard. Every style and size included.

THE PRICES

All $10 Oxfords, now $8.00
All $15 Oxfords, now $12.00
All $17.50 Oxfords, now $13

Women's Pumps and Oxfords

—Dorothy Dodd and Roberts-Johnson quality footwear now goes at 20 per cent reduction off former low prices, including Theo Ties, French Ties, Patents, White Bucks and other fashionable numbers.

All Styles, All Sizes

All $5 Footwear, now $4.00
All $10 Footwear, now $8.00
All $15 Footwear, now $12.00
All $17.50 Footwear, now $13

One lot
FELT HATS
All sizes
One-Half Price

J. M. White and Co.

"The House of Real Values"
113 Main Street

STRAW HATS
—including Panamas, Balibuntals and Sailors. Values formerly priced $3.50 to $7.50, now—
One-Half Price

MAN IN PAJAMAS FLITTED FROM BATHROOM TO BUDOIR OF WOMAN IN DIVORCE CASE; MANY LOVERS

ST. LOUIS, Aug. 19.—That Mrs. Pearl Hyman Nolker, who is sueing Robert E. Nolker, vice president of the Commercial Electrical Supply company, for divorce, frequently entertained men in her apartment in the St. Regis, was testified to by Mrs. W. H. Powell, 1726 Mississippi avenue, in the Clayton Circuit court today.

Mrs. Powell said she was formerly employed by Mrs. Nolker as a dressmaker and that on one occasion she saw a strange man in pajamas there.

During one of her visits to the Nolker apartment she also said she heard Mrs. Nolker refer to her husband as "the Dutch boob."

She testified that she had known Mrs. Nolker for about 10 years and that she went to her apartment frequently before the latter sailed for Europe in 1913.

Men in Pajamas.

Mrs. Powell testified that one morning she got to the apartment earlier than usual. As she went to the room where she did her sewing, she said, she saw a tall man flit from the bathroom to Mrs. Nolker's bedroom. He wore pajamas, she asserted.

"Do you know a man named Ilgenfritz?" (McNair Ilgenfritz) she was asked.

"Yes," answered Mrs. Powell. "Ilgenfritz is a musician and wears a bracelet."

"What was his conduct toward Mrs. Nolker?" she was asked.

Ilgenfritz Affectionate.

"He was very affectionate," Mrs. Powell answered.

She then related that she saw Ilgenfritz in the bedroom with Mrs. Nolker on one occasion.

Mrs. Powell said that Mrs. Nolker was in her nightgown.

She described at length what she saw at the Nolker apartment prior to Mrs. Nolker's sailing for Paris where she studied music.

"I'm going to Europe where the real people live and to have a good time," she said she heard Mrs. Nolker say. She said she also heard her say something about "getting away from the low-brows of St. Louis."

Mrs. Powell testified her mistress said that "her sister was going with her and if she didn't land a millionaire it wouldn't be her fault."

The sister supposedly referred to is Mrs. Finn, formerly Mrs. Teasdale, who was then unmarried.

Mrs. Powell claims Mrs. Nolker made the remark during this discourse that "she had started out to land a millionaire and that she did."

Edward Bates, 332 Texas avenue, formerly a chauffer for the McFall Taxi company, testified that he drove C. Vincent Riccardi, formerly an attorney of St. Louis, to Mrs. Nolker's apartment nearly every night for a month. This was in 1915. He said he waited as late as 2 a. m. for Riccardi on some occasions in front of the St. Regis.

"He's a Perfect Lady."

The deposition of Harry Hartwick, formerly chauffeur for the Nolkers, which was read to the Court, reviewed a party to which he had driven Mrs. Nolker, Ilgenfritz and several other men and women at Kirkland. He said he got Mrs. Nolker and Ilgenfritz at her apartment and that the other women were taken into the car after two more men were picked up at the Jefferson Hotel.

Hartwick's deposition said it appeared that the members of the party had been drinking, and that he heard much noise in the tonneau of the car on the return to the city shortly after midnight. He claims Ilgenfritz presently asked him to stop, and that he rode in the chauffeur's seat with him.

"While we were going downtown Ilgenfritz began acting peculiarly, and when I later told Mrs. Nolker about it, she said: "Oh, don't mind him; he's a perfect lady."

Hartwick said he took Ilgenfritz to Mrs. Nolker's apartment as many as five times a week. Frequently, his deposition says, the curtains were pulled down when he took them on drives.

The deposition of Theodore Haines, formerly an elevator operator at the St. Regis also was read. It recited what Haines heard the night of Oct. 15, 1916, when the Nolkers separated. Haines said there was loud talking and that after Mrs. Nolker made some remark about "boob," Nolker came out smiling, went down in the elevator and he never again saw him.

TO FREE MEXICAN PRISONERS HELD ON ISLAND OFF COAST

MEXICO CITY, Aug. 18.—Bearing orders for the liberation of 500 prisoners in the penal colony on the Marias Islands, off the west coast of Mexico, two physicians named by Provisional President Adolfo de la Huerta, shortly will depart for the colony, with orders to establish sanitary conditions on the islands.

In a recent interview, Gilberto Valenzuela, sub-secretary of the interior, declared that these 500 prisoners were sent to the islands to satisfy the personal vengeance of certain individuals influential during the administration of President Carranza.

"Hereafter, persons actually convicted of felony will be sent to the islands, but not those whose cases have not been heard by the courts," Senor Valenzuela said. "Furthermore, more attention will be paid to the prosecution of thieves on a large scale—such as paymasters who have absconded with funds entrusted to their care, and other dishonest public employes."

See Us Today to Have a
New Top Put on Your Car
and Have It Upholstered
RHODES-SIMPSON
324 Pine Street

FRENCH TITLED COUPLE GAY PAIR; HE AFFECTS MONOCLE; SHE SMOKES

Count and Countess de Wissocq (right) at the American bar, Deauville, France.

With nothing to do but to eat, drink and be merry, Count and Countess de Wissocq of the French aristocracy are frequent visitors at Deauville, the most fashionable French summer resort. She is an inveterate cigaret smoker. He affects a monocle and drinks a great deal of the best wine.

Many a Pretty Face Spoiled by Pimples

Unsightly Disfigurations Tell of Impure Blood.

Don't close your eyes to the warning which nature gives, when unsightly pimples appear on your face and other parts of the body.

If you are afflicted with any form of skin disease do not expect to be cured by lotions, ointments, salves and other local remedies, as they can not possibly reach the source of the trouble, which is in the blood. Begin taking S. S. S. today, and write a complete history of your case to our chief medical adviser who will give you special instructions, without charge. Write at once to Swift Specific Co., Swift Laboratory, Atlanta, Ga.

THE CRYSTAL BATHS

Announces
the opening of its
Turkish Bath Department

Saturday
August 21, 1920

GERMAN MONEY MUDDLE IS HOPELESS, DECLARES BANKER

By Associated Press

BERLIN, Aug. 20.—All the currency theorists in the world would be unable to give a definite, positive, answer to the question when an improvement might be expected in Germany's huge paper circulation, Director Von Glasenapp of the Reichs bank has told the Associated Press correspondent. The bank statement showed that the paper in circulation July 15 totalled 53,847,000,000 marks. This was a decline of 198,000,000 marks as compared with the previous week.

"We shall certainly do all in our power to prevent further undue inflation of currency," he said. "As for Germany, there are only two ways and none other will avail. They are expressable in two words—work and thrift. Increased production will benefit both exchange and exportation. From that and a nationwide return to frugal habits alone is an improvement in the paper money situation expectable."

MODEL VOTER.

International News Service.

CONCORDIA, Kan., Aug. 19.—Miss Laura Nelson, clerk in the county treasurer's office here, knows how to get voters to the polls—as well as how to vote.

When the farm hands on her father's farm wanted to vote she got busy and shoveled a wagon load of wheat into a bin while they went to the polls. Then she drove fifteen horses to the city, voted, then drove home in time to prepare dinner.

YOUNG GIANT HAS AGED MAN CHARGED WITH HURTING HIM

OWOSSO, Mich., Aug. 19.—David Chafee, thirty-two, described as a physical giant, has had his neighbor, Robert Bailey, seventy-four years old, arrested for assault and battery. Chafee charges that Bailey hit him in an argument over a brook which runs through their farms in Burns township.

Cuticura Soap Will Help You Clear Your Skin
Soap, Ointment, Talcum, 25c. everywhere. Samples free of Cuticura Laboratories, Dept. X, Malden, Mass.

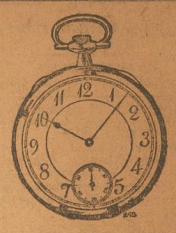

W. E. DAVIS
Jeweler and Optician
104 So. Rusk St.
(Building formerly occupied by First National Bank)

FOOT SPECIALIST

Leaving Texas

Last chance to get your feet treated. I am leaving Texas for good, having done sufficient work for people in Ranger to demonstrate my method and skill to the entire satisfaction of all concerned.

Wizard All Leather Arch Supports
Correctly Fitted
Ingrowing Nails
cured while working. You have yourself to blame if you get left.

Furniture for Sale.
Hours 10 a. m. to 5 p. m.

ANNA EKOLA
Poe Bldg., 107 S. Marston St.

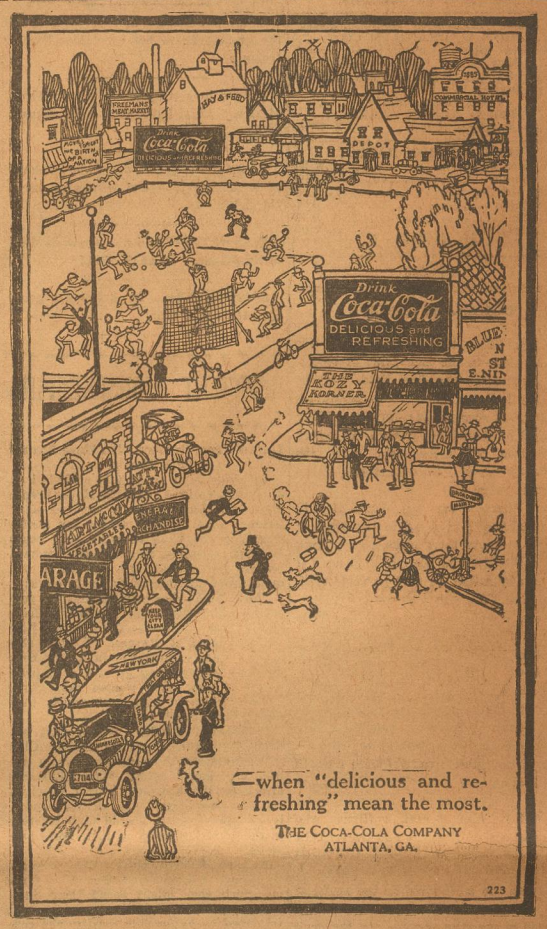

Reduce the H. C. L. by Saving Your Clothes

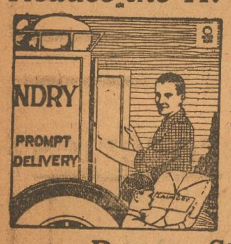

Our cleaning and laundry process will make your clothes like new

Phone 236

Our car will call
Quick service

Ranger Steam Laundry

"If It Comes From Weiss Bros. It Must Be Good"

Next to Liberty Theater

WEISS BROS.
EXCLUSIVE OUTFITTERS TO WOMEN AND MEN.

Across the Street From New Postoffice

Ranger's finest store is now showing the newest in the new modes for fall

A most complete assortment of high grade and exclusive models in dresses, suits and coats now await your approval. We are also showing a splendid collection of fur goods in neck scarks, muffs, fur coats and genuine Hudson seal coats, becomingly trimmed with various animal furs. Every model shown is exclusive to Ranger.

Your early inspection is invited. A small deposit will reserve any of these garments.

"The Store with a Reputation"

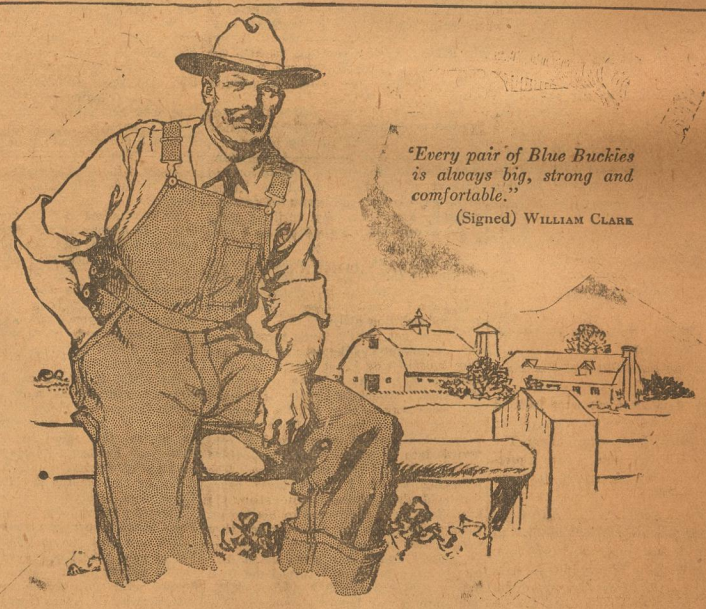

"Every pair of Blue Buckles is always big, strong and comfortable."
(Signed) WILLIAM CLARK

From nothing a year to prosperity

What a successful farmer has learned about overalls

FIFTEEN years ago a farm hand without a cent to his name—today a prosperous farm owner near Greensboro, N. C.—that's Bill Clark's record.

There's hardly a working day in those fifteen years that Bill Clark hasn't put on overalls. *Almost any time you go to his farm you'll find him in Blue Buckle OverAlls.*

He's found that Blue Buckles stand up under every farm job he's ever given them. And millions of other men, taking in the crops, keeping things going in factories and on railroads—men everywhere who are doing real work—have found just what Bill Clark has about Blue Buckles. Blue Buckles always give them comfort and long wear.

The heaviest, toughest denim cloth goes into every pair. Blue Buckle OverAlls and Coats are big and roomy. They are made so they can't rip. And every detail is given careful attention—has the best there is in union workmanship.

All sizes—Men's, Youths', Children's. Ask your dealer today about Blue Buckles.

Union Made Blue Buckle OverAlls
Biggest selling overall in the world

© J. O. Co.

Ranger Daily Times

RANGER PUBLISHING COMPANY, PUBLISHERS.

R. B. WAGGOMAN, Vice President and General Manager.

LARRY SMITS, Managing Editor.

TELEPHONE:
Local connection 244
Special Long Distance Connection.

Entered as second-class matter, at the postoffice of Ranger, Texas under Act of March 3, 1879.

MEMBER OF ASSOCIATED PRESS
The Associated Press is exclusively entitled to the use for publication of all news dispatches credited to it or not otherwise credited in this paper.

NOTICE TO THE PUBLIC
Any erroneous reflection upon the character, standing or reputation of any person, firm or corporation which may appear in the columns of The Times will be gladly corrected upon its being brought to the attention of the publishers.

National Advertising Representatives
JOHN M. BRANHAM CO.
Mailers Bldg., Chicago; Brunswick Bldg., New York; Chemical Bldg., St. Louis; Candler Bldg., Atlanta; Kresge Bldg., Detroit.
Texas Representatives
Dallas: ALGER JONES,
808½ Commerce Street X-7526.

SUBSCRIPTION RATES:
One week, by carrier .....$ 25
One month ..... .90
Three Months 2.50
Six months 5.00
One year 9.00
Single copies ..... .05
(In advance.)

GUILELESS PANCHO.

When Villa rode down out of his hiding place in the mountains of Northern Mexico for the first time without sending leaden messengers to herald his coming, it seemed incongruous. Many thought he should be punished. It seemed too brazen, too inconsistent with the fundamentals of justice that this nabob of banditry go scot free.

But Villa will not be punished. He will be acclaimed. For, down in the heart of almost everyone there lurks a suppressed admiration for the peerless Pancho. It is the admiration we all reserve for success. And Villa was successful.

Now, since we have heard that Villa will in the future curve his hand to the crook of the plow instead of the butt of a .44, we are not even amazed.

We recall that a large majority of men who became leaders of mankind in the past first trod the path that Villa trod. Look back far enough and you will find that virtually all dynasties were founded on tyranny and force. The effete rulers of the recent autocratic European states descended from brutal ruffians who achieved power by might and trickery. In those distant days the chap who could swing the biggest war club or battle axe with the most force on the skulls of his adversaries held sway. Everyone hit a head where they saw it—and the devil take the hindmost. Sword strokes were arguments, hammer blows were good logic and dagger thrusts telling retorts. Once defeated, few men arose in rebuttal. Everything was delightfully simple and naive.

And so it is with Villa. He has fought many fights and won. He seldom took backwater. His is the simple code of the man free of and unfettered by conventionality who sees in an enemy only an enemy—an enemy whose way of thinking cannot be changed save by removal of the seat of thought.

Reasoning thusly, simple, unaffected Pancho lopped off their heads.

PAPER CLOTHING.

Paper clothing will soon be sold in America.—News note.

Think of the possibilities of this innovation.

On rainy days when we wear blotting paper pants. If we tear our trousers we can patch 'em with a postage stamp. The less fastidious will be able to turn a pretty penny by selling advertising space on their shoulder blades.

Papier mache derbies will be all the go. Enterprising newspapers will be able to swell their circulation by printing full-page vest patterns in colored inks for subscribers who wish to cut 'em out along the dotted line and wear as vests. Easter hats can be used as lamp shades out of season.

Young blades who are not getting across with their sweethearts can visit her all dressed up in a funny paper.

But we can't help but suspicion that the clothing profiteers will perforate the pants at the seams so they'll split in a week.

CONSIDER THE CORSET.

Writing in the Atlantic Monthly, Katherine Fulton Gerould arraigns young women of this generation for going to the dance and elsewhere uncorseted. The practice is indelicate, even indecent, she says.

Well, what of it? Is the feminine form more suggestive than the masculine? Is the moral fibre of woman less ductile than that of man? Can no concession be made to comfort without challenge? Exclusive of the five or six instances out of a possible hundred, why is a corset, anyway?

The women of ancient Greece wore no corsets. And to this day they are the models of womanly grace and womanly virtue. Few Italian women of today wear corsets. And Italy as a whole is probably the most moral of nations; its reputation for wholesomeness being such that, in deference to it, Italian women who take the left-hand path at the forking of the ways ever afterward disclaim their nativity and masquerade as being of another nationality.

The Prince of Wales, who wore his hats in a way American lassies approved, bought a drink in Australia and found he had no cash. And the Trub recalls the classic dialogue between the bar-tender and the boss: "Is the Prince good for a drink" "Has he got it?" "He has." "He is."

Some Southern League spectator wonders if the screen in front of the grand stand is to protect the fans from foul tips or the umpire from pop bottles.

Billy Sunday dodges a million dollar offer to go to the movies. Who can say now that he hasn't the best interests of the theatres at heart?

Even with his ——cent defeat, General Wood has it all over General Villa for political safety.

Great Britain has not yet announced the average hours her constables live in Ireland.

No use in getting up in the air about Mexico. They have their own esquadrille.

As mother of presidents, Ohio will have to be both joyous and sorrowful next November.

Fifth victim of bubonic plague is dead in Beaumont. "Swat the Rat!"

Abbreviated hose for ladies are going up. It's about time.

EFFICIENT HOUSEKEEPING

Letters From Readers Who Have Earned "Pin Money."

In response to my article published on July 16th, entitled "Can the House-keeper Earn Pin Money," I have received many letters—some of them asking my advice regarding the "line of work they could do most profitably, and some from women readers who already are earners. I will quote from this interesting latter class:

"Mrs. X. Y. Z.—" writes that for generations the women of her family have had a rare old recipe for making jelly with a rose-leaf flavor. "I sell this at a Woman's Exchange in a city near by," she writes, "and make a good profit. I believe other women must have secret recipes of this sort which they might capitalize."

"Successful Reader" writes that she belongs to a Co-operative Selling Club in an adjacent town through which she sells her canned goods. "Our Club sells direct to the boarding houses in cities all over the state," she writes, "and I believe that women should club together in this way to dispose of their home products."

"Money Maker" writes that several years ago her husband bought a farm on which they might spend their Summer vacations, and as it was on a road traversed by automobile tourists she conceived the idea of hanging out a sign bearing the legend "Home-Made Candies Sold Here." "Now my husband gets his business firm to give him the entire summer away from the office (not full pay, of course) as it pays him to help me make and sell candies at our farm. I believe the best way to sell one's wares is to hang out a sign."

"A Happy Woman" writes this most interesting letter: "I liked your article on the housekeeper's earning pin money, for I believe that Ambition is the thing that so many women are groping for and without which they cannot be happy. Men, because they are expected to earn, generally know this most thrilling thing—ambition!—but such women as I was, before I found a way to earn money—unmarried, with a comfortable income and in my thirties—Jare often a burden to themselves and to their friends because they have no great interest in their lives such as ambition gives.

"It was not until I found myself longing for an automobile, several years ago (my income would not permit my purchasing one), that I began to get the idea that I would be happier if I could find some way to earn a little money in addition to my income. That summer I rented a plot of ground, had it converted into a vegetable garden, tilled this myself, and sold the produce. The following winter I baked layer cakes and sold them through my grocer (he kept them in a glass case in his store). I have done this every year since then—gardening in summer and cake-selling in winter—and it has given me a definite purpose in life and turned me from a very wretched person (because an idle one) into a very happy person.

Now that I have my auto, I want a little shore cottage so that I can lock up my house for a few days each summer and get the ocean breeze! There is simply no limit to the good times and good things a woman can bring into her own life if she will but make the initial effort to earn a little money. For each pennyearned, whispers in the ear of the earner a little tale about all the other pennies she might earn—and the fires of Ambition are then lit and will make the earner's life a thing of glowing, throbbing interest and happiness."

Tomorrow—Cake As a Luncheon Dessert.

JOHN-A-DREAMS

XCVII. DREAMS OF BEGGARS

Now and again I have referred to beggars in my replies to dream questions. Is there anything about this season of the year that calls forth such queries? I am being swamped by them. Perhaps I had best tell you all I may about such apparitions.

It is not a bad sign to dream of mendicants. For, to be accosted by one, on the street, is a sign of mutual helpfulness, whether you give him alms or not. You and some one else will become very dependent on each other and you will be quite happy in the relations. If, however, you drive the dream beggar from you, then the omen is ill. It shows that you will make a request to your heart and that it will be denied.

If a beggar enters your home, no matter in what manner, and no matter what may transpire after the sign is in your favor. It tells you that many will look to you for guidance and will be grateful for it, that you will be a leader and will be looked up to, and the trouble this may entail will fill you with satisfaction. Her house was known to all the vagrant train
She chid their wand'rings but relieved their pain;
The long remembered beggar was her guest,
Whose beard descending swept his aged breast.

Yours will thus become a house of many friends and of many filled with gratitude.

To be attacked by a beggar means poverty. If serious injury results to you, your need will be dire. Or, if your worldly position is such that poverty is out of the question, you will at least feel the pinch of debts and the burden of great obligations. If a beggar attacks someone else in your presence, a plan from which you expected much will go wrong and there will be ashes instead of the flames of success.

Strangely, it is an excellent sign if you see yourself as a beggar. Some dream interpreters claim that this means rishes. It most assuredly does not. It means that good deeds will flow from your hands as though you were a fountain of charity.

A beggar through the world am I—
From place to place I wander by,
Fill up my pilgrim's scrip for me,
For Christ's sweet sake and charity.

Not only will you be able to do good, but at your behest others will do it and enable you to do it. Your life will be blessed with appreciation and with the satisfaction that comes from having made others happy.

To see one of your relatives or dear friends turned into a beggar has a similar meaning. It is then duty to tell the person in question what message has reached you—for dream voices and pictures have strange ways and there are times when they select one to bring their command to another.

Giving out alms with a lavish hand is not so good a sign. This usually means wastefulness and losses.

To sit at a table with beggars signifies the necessity of sacrifices.

To dance with a beggar is an ill omen for it means that your choice in marriage will be bad—or has been bad, if you are a married woman.

To kiss a beggar tells you that your affections will be thrown away—that you are giving love while the man you admire is only a seeker after light pleasure.

In the next chapter I will tell you of Doors.

FEW TOUR IRELAND

By Associated Press

DUBLIN, Aug. 20.—Killarney and other tourists' resorts in Ireland which have been expecting a big influx of American visitors, are experiencing some disappointment on account of the disruption of the railways, owing to the refusal of the men to carry armed police and soldiers. This has caused a slackening in the number of persons travelling, but the final blow came when the military decided to take over the hotels to replace the barracks which the Sinn Feiners had destroyed. It is announced that soldiers have occupied two of the largest hotels in Killarney and are erecting a wireless station there.

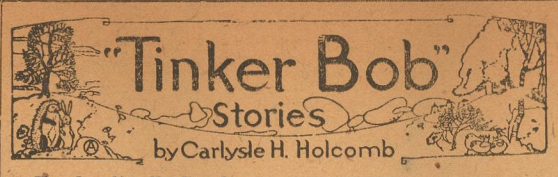

Three-Legs Now Has Four Legs

There was not a stir in the Forest when Tinker Bob and Mr. Musk Rat arrived. Mr. Solomon Sun had not come along yet and no one in the Forest ever gets up till Mr. Sun sends a ray of light to tell them that the Day is coming. Major Pole Cat was asleep on the steps and Chief Porky was asleep in the tree near by.

Mr. Musk Rat climbed out of the basket that he had been in with the King and started away quietly. He did not want anyone to know that he had been to see the King about having his foot put back in its place. He was so happy he did not know what to do first. His first thought, however, was to get out of the way so none of the creatures could see him around the King's Palace.

"Oy! oy!! said he to himself, "I wonder if I can swim now that I have my foot back again?" The only way to answer that question was to go to the river and try it. Off to the river he went, so anxious he could hardly wait till he could get into the water. Just as he arrived at the river's edge, Mr. Sun sent his first ray of light into the Forest, and he could hear far back in the Forest that familiar call "Thief!Thief!" Jerry the Jay was the first fellow to start out, and he would be the first fellow to find out everything that went on in the whole forest.

Mr. Musk Rat stood on the bank of the river a moment wondering how it would seem to be able to swim with four feet instead of three. Then he plunged in and swam about, going to the very bottom of the river. It seemed perfectly natural to him and he was so glad that he didn't want to come out of the water at all.

Suddenly there appeared on the bank a creature with a bundle on his back. Mr. Musk Rat was not expecting to see any of the Forest dwellers so soon. But this fellow had come to the river to get a drink. He, too, had been out before the Sun was up and gathered a fine bundle of food for his family. He spied Mr. Musk Rat in the river swimming. Mr. Musk Rat could do nothing else because it was Jack the Rabbit, one of his friends.

Just as He Arrived at the River's Edge Mr. Sun Sent His First Ray of Light Into the Forest

Mr. Musk Rat crawled out on the shore and instantly Jack the Rabbit saw that he had four legs, and just as instantly Mr. Rabbit said: "You're a stranger here. I thought you were Three Legs, but I see you have four legs. Did you come to visit our friend in the Forest?"

"I am Three Legs, the Musk Rat. I just got another foot."

"O, no, no, no," said Jack. "You can't fool me that way. Come let us go to the King and I will prove to you that you are not Three-Legs." They started away together.

Tomorrow—Mr. Musk Rat is Not Known.

TOIL OR TURMOIL.

I hope, in our campaigning, we won't disturb the map; too often we are straining to open up a scrap; too often, in the clangor of windsmith and haranguer, and t'other wild slap-banger, we swat the other chap. Too oft we quit our labors, neglect our growing beans, to wrangle with our neighbors o'er what this campaign means; and it were better, saner, to be a strict abstainer from tricks of the campaigner, and raise a lot of greens. The winter's drawing closer, the summer's almost spent, and wind won't pay the grocer, and talk won't pay the rent; and when the wolf is yelling before your humble dwelling, all kinds of want foretelling, your lost hours you'll lament. I hear the statesmen bellow, I see them paw the soil, but I'm the prudent fellow who sticks to useful toil; and when the snow is falling, and stormy winds are brawling, and kids for grub are calling, I'll have a cow to boil. I'm working in the garding, I'm earning useful rocks; perhaps I'll vote for Harding, perhaps I'll vote for Cox; but while the spuds are growing each day will see me hoeing, not idly to-and-froing to hand out roasts or knocks.

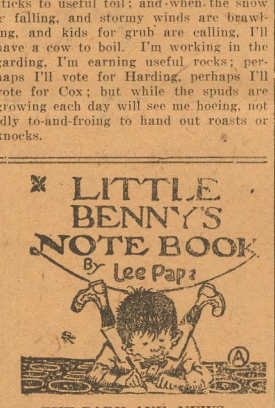

THE PARK AVE. NEWS

Weather. Werse.

Exter! Big Scandal! Puds Simpkins was getting undressed to go to bed latst Wensday nite wen all of a suddin somebody down in the alley yelled, Hay, keep your shert on, and Puds noticed he had forgot to pull down the shade, all he hopes now being there wasent eny ladies down there.

Sissiety. Mr. Lew Davis was observed wawking with Miss Loretter Mincer on Broad street last Sunday aftirnoon, wawking on the inside of her insted of of on the outside of her as if he never had mutch bringing up.

POME BY SKINNY MARTIN
Wats Your Hurry?

Dont try to do everything in one day,
A sensible man allways waits,
And tho the past can never return,
The callendar is still full of dates.

Intristing facks about intristing peeple. Sam Cross has a hobby of taking 5 spoonfulls of sugar in his ice tee, but his mother is generelly looking so he generelly stops at the 3rd.

Does your roof leek? If not, that dont say it wont. eW will inspect your roof onec a week for 15 cents a munth. The Ed Wernick and Lew Davis Roof Inspecting Co. (Avvertizement.)

Take a Turkish bath with "Shamrock Service" for that summer cold. Crystal Baths, "Shamrock Alley." —Adv.

Stockman AND Haynes INSURANCE
FIRE—CASUALTY
Largest Agency in West Texas
MARSTON BLDG.
Phone 98

"TRUTH IN ADVERTISING"
STUDEBAKER
BIG SIX

Indifferent to time, unshaken by haste, the master minds of the Studebaker corporation built in the Big Six the faultless correctness that is the embodiment of the Studebaker conscience.

OILBELT MOTOR CO. INC.
J. T. GULLAHORN, MGR.
Phone 232 Corner Austin and Cherry Streets

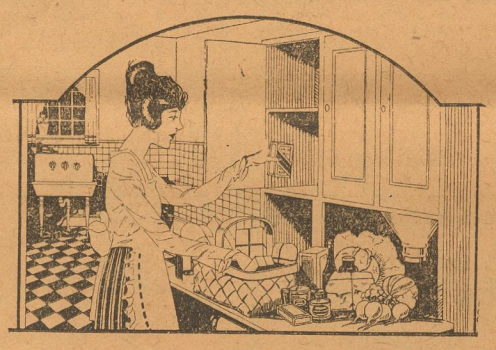

First Quality Groceries

The satisfaction of knowing that whatever you set upon your table is of the best quality—is a habit with Ranger housewives who supply their meat and grocery needs here.

Every article we sell is chosen with the most scrupulous care--our only guide being superior quality.

We deliver to any part of the City

Some Specials for Saturday

Dairy Maid Milk Homily, ea...16c
Yellow Milk Hominy, ea.....14c
No. 2 Red Beans, each.....13c
Small Del Monte Pork and Beans 3 for 25c
No. 2 Apple Butter, each.....24c
1 lb. can Jack Frost Bak. Powd..18c
1 lb. can Sardines in Tom. Sauce.21c
1 lb. can Wapco Coffee.....48c

ASK ABOUT OUR SPECIAL ON BUTTER AND EGGS and OTHER ITEMS.

Russell & Company
One Block West of New Postoffice.
Phone No. 7 210 Elm St.

HARD TIMES IN TURKEY OBLIGE MANY NABOBS TO TURN SURPLUS WIVES ADRIFT; MANY EMPLOYED

CONSTANTINOPLE, Aug. 20.—Nowhere has the high cost of living been felt more keenly than in Turkish harems. Men who were formerly able to maintain many wives and concubines find their incomes insufficient to keep up large establishments and are forced to turn some of the women adrift.

American women relief workers who have been investigating social and economic conditions say the tragedies Turkish women have undergone as a result of the war are even worse than in other European countries because of the utter helplessness of women and their lack of training which might make them self-supporting.

The sufferings of Moslem women are worse in cities than in the country, for the country women frequently trained to do farmwork and are an asset to their husbands rather than a liability. Furthermore the economic conditions have not been disturbed so seriously in rural districts. Farming goes on much as usual. Women can find employment in olive groves, at silk culture, in fruit orchards and even in grain fields.

Since the war has robbed so many women of the husbands, fathers or other male relatives upon whom they were dependent, many city women have forced themselves into employment which was never before regarded as proper for Moslem women. Turkish women with their veils thrown back from their faces may now be seen as saleswomen in scores of Constantinople shops. They are even employed as street sweepers.

There has been a great outcry against Moslem women accepting employment which forces them into association with men, especially Christian men, but the economic pressure has been so strong that religious prejudices had to make way. The need for nurses with the army gave Moslem women their first opportunity to get hospital training and become nurses. That was the entering wedge which has opened the way into other employments monopolized by Greek and Armenian women. Turkish women may now be found in telephone exchanges. They are acting as cashiers, janitors and even street car conductors.

Stern necessity has won for Turkish women an independence which was undreamed of six years ago, and the wail of the untrained women forced to earn their livelihood has aroused Turkish leaders to a realization of the necessity for better and more practical education for women

"THAT LITTLE GAME" --- --- A Lucky Father

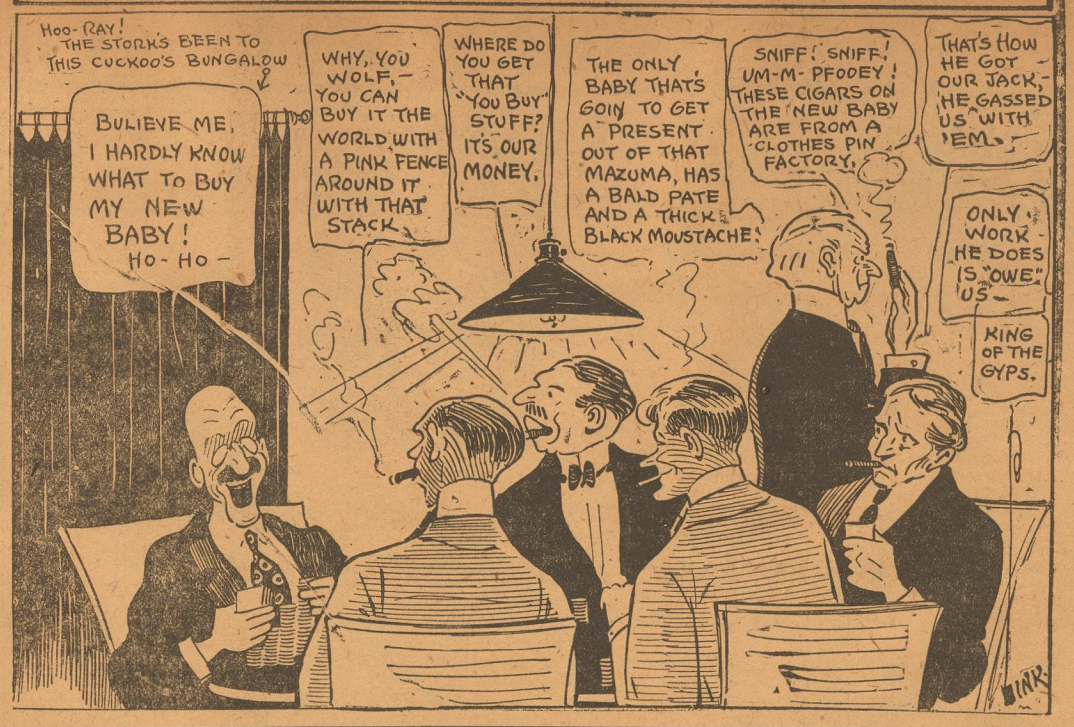

T. P. TOPICS

Mr. F. S. Pearsal left Saturday for a two weeks' vacation. He will visit friends and relatives in Marshall, Texas.

Mr. A. J. Berry of the Ranger camp force resigned his position and is making a trip to Pennsylvania.

Mr. Lloyd S. Bracken of Oil City, Pa., arrived Tuesday to accept a position in the purchasing department.

Mr. B. S. Via and family have returned after a three weeks' trip in Missouri. They made the trip in their car.

PERSONALS

Miss Ruby Garber returned last evening after an extended visit with relatives and friends at Staunton, Va.

Mrs. J. M. White and young sons James and Robert are visiting with relatives at Whitney, Texas.

Mrs. E. L. Jackson and daughter Miss Edith Marie of Hillsboro, are here for a two weeks' visit with Mrs. R. V. Galloway.

"HOMER COMES HOME"
Saturday
At the Lamb

CHILD WORKERS ARE INCREASING, REPORT PROVES

CHICAGO, Aug. 20.—Four thousand more children are working in Chicago today than a year ago, according to Clyde A. Brown, acting director of the city crease in child labor is said to be general in the Middle West but exceptions are noted in Missouri, Kansas and North Dakota.

Necessity of the child helping the family meet the high cost of living, the pulling power of higher wages and scarcity of adult labor, together with the discovery by employers that women and children often could take the place of men were cited by Mr. Brown among reasons for a similar increase in child labor in other parts of the United States.

Minnesota officials report that child labor is nearly doubled in that state. The greatest increase, they say, is among children of the "white collar" class whose parents have been forced by rising prices to permit their children to work. About 3,000 under 16 years of age are now at work in Minnesota.

Wisconsin statistics on child labor for the year are not yet tabulated but officials say enough returns are in to indicate a considerable increase over previous years. Some boys under 16 years have been reported receiving $100 a month.

T. C. Jennings, Texas state labor commissioner, reports an increase of about 10 per cent in Texas child labor over last year. Postponement of compulsory school attendance, he says, has been a factor.

State Labor Commissioner Claude E. Connally of Oklahoma says more violations of child labor laws have been brought to the attention of his office this year than previously, from which he deduces an increase in juvenile workers. Connally said the increase in violations was probably due to the fact that there was 30 per cent more jobs in the state than workers.

A. L. Urick, Iowa state labor commissioner, recently reported that approximately 1,000 more permits had been issued in the past year to children between the ages of 14 and 16 than in the year previous.

Kansas and North Dakota report child labor in those states as almost negligible. St. Louis reports a decrease. Children now employed in that city are stated to number 5,900, which is 750 less than were at work there a year ago. The state factory inspector's office says the decrease is general all over the state. The federal tax on child labor is given as the cause of the decrease.

MOUNT OLYMPUS WILL BE MADE INTO GAMING RESORT

International News Service.

PARIS, Aug. 20.—Mount Olympus, home of the Pagan Gods, is going to be turned into a modern pleasure resort, according to word just received from Athens. A company organized by foreign capital has been accorded the concession In spite of the protests of savants and archaeologists, who declared that the project is sacrilegious and predicated that Jupiter and the other gods would wreak a terrible vengeance on the defilers of their sanctuary, the Greek government accepted the plan.

A funicular railway will take visitors to the summit of the mount and there they will find sumptuous hotels, a casino where they can play roulette and other games of chance, clubs, skating rinks, dance halls and private residences.

TO TAKE NATION'S FINGERPRINT

By Associated Press

MINNEAPOLIS, Minn, Aug. 20. — Fingerprints of every man, woman and child in the United States will be taken and filed by the government in the near future as a permanent means of identification, in the opinion of several fingerprint experts who attended the convention of the International Association for identification here.

FIGHT ON BONUS.

International News Service.)

HOUSTON, Aug. 20.—Eighteen hundred former service men are expected at the second annual convention of the Texas American Legion, which opens here today. Whether the Texas department will support the soldier bonus bill will be one of the important subjects to discuss.

Two hundred and forty-two posts are members of the state organization.

BATH SEEMS LOST ART IN SERBIAN CIRCLES, NO TUBS

International News Service.

VRAJNE, Serbia, Aug. 20.—There was a time in Vrajne when the people included whatever the Serbian word for bath may be in their everyday vocabularies and not infrequently suited the action to the word, but that was hundreds of years ago. Today it is with difficulty that the envoys of the American Red Cross at Vrajne are teaching the people the practical meaning of the word.

And yet, of all the towns in Serbia, Vrajne is the one which should be most familiar with baths and bathing, for it is the home of the biggest and oldest Turkish bath establishment in the country. The ancient baths were built in the sixteenth century by the Turks themselves, who then ruled the country. They are housed in an ancient stone structure with a red tile roof.

The water, in the days when the baths were operating, flowed into huge vats above primitive underground furnaces from a spring whose crystal stream, now released, still bubbles through the vaulted cellars of the ancient establishment. The steam from the vats was led to the hot rooms above through channels cut in the solid rock walls of the building, for in the days when the Vrajne baths were constructed there was no such thing as an iron or lead pipe in all of Serbia.

Today the Vrajne baths are deserted. Bathing is a ritual of which the city's population has known nothing for generations. The youth of the town are learning the art from Red Cross workers feeding and caring for the children of the poor, but the elders still look on the regular ablution of the body as a troublesome superfluity, and the ancient baths of Vrajne may crumble into ruins ere the subterranean steam vats boil and bubble again.

INSURANCE
All Kinds of Insurance
Collie & Barrow
323 Guaranty Bank bldg.
Phone 239

Painless Extractions
—at—
Dr. Halford's Dental Offices
CROWN and BRIDGE WORK SPECIALISTS
ALL WORK GUARANTEED TO GIVE SATISFACTION
Cor. Main and Rusk St.

Bargains in

Unredeemed Hand Bags, Trunks, Suitcases. Also Diamonds and Jewelry.
H. Fair
Jeweler & Broker
105 South Rusk St.
Money to Loan

FURS
25 per cent
Reduction
on 1920 and 1921 brand new salesmen's sample Coats, Coatees, Scarfs Capes, Stoles, Muffs and Chokers smartly fashioned in Hudson Seal, Sealine, Muskrat, Mink, Marmot, Coney, Squirrel, Lynx, Skunk, Beaver, Mole and Fox.
A small deposit will hold any garment you select
FAMOUS
106 South Rusk
Two Doors South First National Bank

OUR FANCY DRINKS
—You will find our fancy drinks as well as our other icey dishes very refreshing.

—Dancing free every Monday, Wednesday and Friday evening
CHERRY BLOSSOM SWEET SHOP

Step Lively FOLKS!
THE BIG SALE AT THE LEADER STORE IS RAPIDLY DRAWING TO A CLOSE

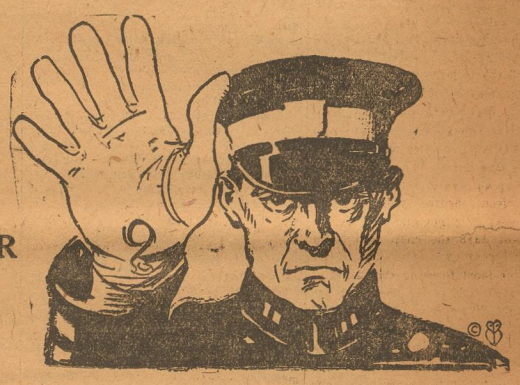

Forced to Move at Once!
Everything Must Go
We move to our new location, one door from the corner of Pine and Austin street, in the new Bowers Bldg., on or about Sept. 1st. We cannot afford to pay the high rent asked us for our present location, and give you the big values it is our policy to offer. Meanwhile, everything in our store is on sale at prices reduced to insure immediate disposal.
Prices Slaughtered, Sweeping Reductions Made on the Finest Line of Merchandise in Ranger
Nothing is held back, nothing is reserved, everything must go. Regardless of former costs or profits, we want to reduce our stocks, the less we have to move the better we will be satisfied. It will pay you to attend this sale.
For the Men
Edwin Clapp Shoes, Shirts, Silk or Madras, Work Shirts, Work Pants, Boots, Raincoats, Neckwear, Underwear, Union Suits, Suit Cases and Handbags. No matter what you need, Mr. Man, you'll find it on sale here at big reductions.
For the Women
Ready-to-Wear of all kinds, piece goods, silks, sheets, white goods, undergarments, dresses, aprons, shoes, for yourself or the kiddies, coats, new fall arrivals, skirts and in fact everything you're looking for now goes at pre-war prices.
—Tell your friends about this sale, they'll appreciate it. It's the one big merchandise event of the season.
THE Leader Store
OSCAR SAIED, Prop.
113 North Rusk Street Ranger, Texas
—Remember, we open every morning at 8 a. m. and close at 7:30 p. m. every day except Saturday.

The Times baseball flag, on top of the Guaranty Bank building, flies when the Nitros play at home and grounds are in good shape.

DAILY TIMES SPORT NEWS

The Times baseball flag, on top of the Guaranty Bank building, flies when the Nitros play at home and grounds are in good shape.

Smoke Boyer Flings Another Shutout, 1 to 0, for Fifth Win

DOUBLE HEADER AT CISCO.

Two games will be played today and tomorrow by the Galloways on the Cisco lot. Many Nitro fans saw the first victory, yesterday, and a good sized group are expected to make the trip to Cisco to attend the twin sessions today and tomorrow. Carter and Hill probably will go out today and Adkins and Boyer tomorrow, as Manager Jim said he would use no one outside the big four as long as they were winning. Lonny King and Harding, former Eastlander, are in reserve, but the brunt of duty will be borne, as before, by the four—Boyer, Adkins, Carter and Hill.

Special to The Times.

CISCO, Aug. 19.—Jack York, former manager of the Cisco Scouts, did it again to his former playmates in the first of the Nitro-Scout series when he singled and stole in the opening round and rode home on Galloway's single with the only counter of the game. It was the Nitros' fifth straight victory.

Chet Boyer and Johnson duelled without marks against them the rest of the game. Smoke Boyer was in seevral holes, but pulled out. Three times he sent Ole John King, Cisco stand-by, back to the water bucket with three strikes. On one occasion there were three on base when John fanned.

In the ninth, Charlie Clopp dropped Bratcher's long drive after a hard run and the Scout drew up at third, with none down. But Smoke pulled out.

Fuller furnished the fielding feature of the day with a robbery of Lovelace on a slashing drive.

SMOKED OUT

RANGER.

	AB	R	H	PO	A	E
Clopp, lf.	2	0	0	1	0	1
York, 1b.	3	1	1	10	0	0
Ezell, ss.	2	0	0	2	1	0
Galloway, 2b.	3	0	1	0	1	0
Tate, 3b.	4	0	0	1	1	0
Young, c.	4	0	1	10	1	0
Lovelace, rf.	3	0	1	1	0	0
Harding, cf.	4	0	0	1	0	0
Boyer, p.	3	0	0	0	2	0
Totals	28	1	4	26	6	1

CISCO.

	AB	R	H	PO	A	E
Flagg, ss.	4	0	0	3	2	1
Fuller, 2b.	3	0	0	3	4	0
Kotzelnick, rf.	3	0	2	1	0	0
Bratcher, lf.	3	0	1	2	1	0
Griesenbeck, c.	3	0	0	8	1	0
King, cf.	3	0	1	1	0	0
Beard, 3b.	4	0	1	0	4	0
Anderson, 1b.	3	0	0	9	0	0
Johnson, p.	3	0	0	0	1	0
Totals	29	0	4	27	13	1

Score by innings:

Ranger	100 000 000—1
Cisco	000 000 000—0

Summary—Stolen bases, York, Lovelace, Ezell 2, Bratcher; two-base hits, Lovelace, Young; sacrifice hits, York, King. Time of game 2:10. Umpire Ewing.

HOW THEY STAND

WEST TEXAS LEAGUE

Standing of the Clubs.

Clubs—	Won	Lost	Pct.	Games Behind
Mineral Wells	30	18	.625	0
RANGER	29	20	.592	1½
Abilene	24	21	.533	4½
Cisco	21	24	.467	7½
Eastland	18	28	.383	11
Sweetwater	15	26	.366	11½

Results yesterday.

Ranger 1, Cisco 0.
Abilene 5, Sweetwater 0.
Eastland-Mineral Wells, off day.

Games Today.

Ranger at Cisco (two games).
Sweetwater at Abilene.
Eastland at Mineral Wells.

TEXAS LEAGUE.

Standing of the Clubs.

Clubs—	Games.	Won.	Lost.	Pct
Fort Worth	58	45	13	.776
Shreveport	54	35	19	.548
San Antonio	54	32	23	.593
Wichita Falls	59	32	27	.542
Beaumont	55	26	29	.473
Dallas	58	23	35	.397
Houston	58	20	38	.345
Galveston	56	13	43	.232

Fort Worth 7, Beaumont 1.
Dallas 6, Galveston 4.
Houston 6, Wichita Falls 4 (ten innings.)
San Antonio 3, Shreveport 3, (eleven innings, game called by darkness).

Games Today.

Beaumont at Fort Worth.
Galveston at Dallas.
Houston at Wichita Falls.
San Antonio at Shreveport.

AMERICAN LEAGUE.

Standing of the Clubs.

Clubs—	Games.	Won.	Lost.	Pct
Cleveland	113	72	41	.637
Chicago	115	72	43	.626
New York	118	73	45	.619
St. Louis	110	55	55	.500
Boston	112	52	60	.464
Washington	109	48	61	.440
Detroit	112	43	70	.379
Philadelphia	112	36	76	.321

Results Yesterday.

Detroit 4, Boston 0.
Cleveland 3, New York 2.
Chicago-Philadelphia, wet grounds.

Games Today.

St. Louis-Washington, rain.
Chicago at Philadelphia.
St. Louis at Wasafngton.
Cleveland at Boston.

NATIONAL LEAGUE.

Standing of the Clubs.

Clubs—	Games.	Won.	Lost.	Pct.
Cincinnati	108	62	46	.574
Brooklyn	112	63	49	.563
New York	110	60	50	.545
Pittsburg	109	56	53	.545
Chicago	115	56	59	.487
St. Louis	111	51	60	.459
Boston	114	47	57	.452
Philadelphia	111	45	66	.406

Results Yesterday.

Philadelphia 5, Pittsburg 2 (twelve innings.
Cincinnati 3, Brooklyn 2 (thirteen innings).

Boston at St. Louis.
Brooklyn at Cincinnati.
New York at Chicago.
Philadelphia at Pittsburg.

TEXAS LEAGUE.

Results Yesterday.

		R.	H.	E.
Beaumont	000 000 010—1	7	4	
Fort Worth	401 101 00x—7	14	0	

Jacobus, Schneider and Stansbury; Robertson and Moore.

		R.	H.	E.
Dallas	200 000 04x—6	13	0	
Galveston	021 000 010—4	10	0	

Hughes and Robertson; Lee and O'Brien.

		H	H	E
Wichita Falls	310 000 000 0—4	9	1	
Houston	000 102 001 2—6	11	1	

Hudspeth, Burch and Kitchens; Matteson, Buscha and Ashworth.

		R.	H.	E.
San Antonio	100 100 001 00—3	9	0	
Shreveport	30 000 000 00—3	11	0	

Stewart, Kelly, Johnson and Gibson; Bono and Hungling.

ONE BAD INNING COSTS BALDRIDGE DUEL WITH GAMES

Special to The Times.

ABILENE, Aug. 20.—The resounding of bat against ball was mighty in the fifth canto when the Abilene Eagles jumped on Lefty Baldridge for a total of five clouts, two of them doubles, and copped the first of a series here this afternoon by a count of 4 to 0. It was the only batting Baldridge done, but it was enough to win a pretty pitchers' duel with Big Joe Gaines. Only two clean bingles were secured off Gaines and he whiffed a total of seven Sweetwater would-be swatters.

The score:

SWEETWATER.

	AB	R	H	PO	A	E
Burkhead, ss	4	0	1	0	1	0
Mason, 3b.	3	0	1	3	2	0
Taylor, lf.	4	0	0	2	0	0
Gressett, cf.	2	0	0	2	1	0
Sturdy, 1b.	3	0	1	8	0	0
Ernshaw, 2b.	2	0	0	2	4	0
Whitney, c.	3	0	0	4	0	0
H. Baldridge, rf.	3	0	0	3	0	0
E. Baldridge, p.	2	0	1	0	1	0
Totals	27	2	4	24	9	0

ABILENE.

	AB	R	H	PO	A	E
Milam, lf.	4	1	1	1	0	0
White, 2b.	4	1	2	2	4	0
Boggus, cf.	4	1	2	0	1	0
Kizziar, 1b.	4	0	1	12	0	0
Segrist, 3b.	3	0	0	2	2	0
Robinson, rf.	3	0	1	0	0	0
Shaffer, c.	3	1	1	7	1	0
Medina, ss.	2	0	0	2	3	0
Gaines, p.	3	0	0	1	4	0
Totals	26	4	8	27	19	0

Score by innings:

Sweetwater	000 000 000—0
Abilene	000 040 00x—4

Summary—Two-base hits, Shaffer, Kizziar; sacrifice hits, Medina; double plays, Segrist to Kizziar, Medina to Kizziar, Medina to White to Kizziar; struck out, by Gaines 7, by Baldridge 3; bases on balls, off Gaines 2; stolen bases, Taylor. Time 1:33. Umpire McDonald.

Ranger Business Men Give Support to Firemen's Dance

Two hundred and fifty tickets have been sold by the fire department for the Fireman's ball which is to be given by the department at the Summer Garden Aug. 30.

Many of the large companies over the city as well as individual property owners are buying tickets to the ball in large quantities.

The object of the dance is to replenish the relief fund of the department in order to care for sick and injured members of the force. No provisions are made by the city for this possibility. In the past, checks from firms and individuals in appreciation of good work done by the fire fighters have partly cared for its needs in this respect but at present, outstanding debts for physicians and medicines total $110. It is hoped that the revenue from the ball will pay this and leave a balance.

Ranger firemen receive a salary of $135 per month.

WANNA HITCH UP?

International News Service.

CHICAGO, Aug. 20.—Girls, here's your chance! Eight soldiers at Camp Eagle Pass, Texas, have written the police chief of Chicago asking for material help in finding as many Illinois girls desirous of marrying. They are soon to be discharged from service.

"I've got the challenge and now it is up to the girls," says the chief.

Where Babe Carries His Wonderful Drivfng Power When He Swings His Bat

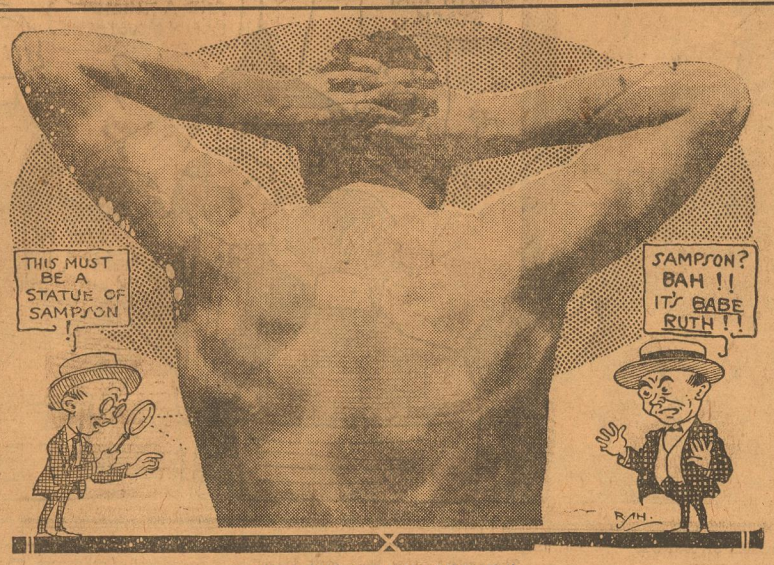

The shoulders and back of Babe Ruth.

Babe Ruth can drive a baseball further than any man who ever carried a bat to the plate. Fans ask how he does it. The secret lies in Ruth's shoulders and back.

Here is a picture of the "Babe" Ruth back. It does not sho wunusual muscular development. It is not the sort of back you see in pictures of the "Modern Sampson" on front of vaudeville houses. There is no group of corded, knotty outstanding muscles over the shoulder blades such as strong men of the vaudeville stage expose to the audience.

Ruth's back is massive and powerful. He carries plenty of muscle in his shoulders and beneath the shoulder blades, layers extending down the back, covering the lower ribs. It is "loose" muscle, working muscle and not "exhibition" muscle.

A physical instructor, in search of athletic material, will pass by the men with knotty, hard, corded muscles. Men with such muscular development are "muscle bound." They have plenty of hardened muscle, but little useful strength. It is an old and established fact in boxing that no man with a heavy supply of hard muscles ever made a good fighter, for a man developed like that cannot hit hard.

The strength that lies in Ruth's back and shoulders is apparent from the massiveness of it, not from muscles that are knotty and bulging. He has the physical equipment of great athletes. The wonder men of competitive sport are built like Ruth, or Ruth is built like they are.

Ruth at one time had ambitions to become a fighter. He got the idea too late. Had Ruth gone in for boxing instead of baseball, what a wonderful heavyweight he would have made. A man who can hit a baseball as hard as Ruth could surely punch. Ruth has the build, the reach, hte weight, the strength, the speed, the power and the fighting spirit.

And if Ruth, with some schooling, starting even now, would develop boxing ability and become good enough to challenge Dempsey, just think of the gate it would draw if he met Dempsey for the world's heavyweight championship. This bout would make a Carpentier-Dempsey match seem like a preliminary event.

But, Ruth is probably better off putting the great strength he carries in these massive shoulders and back behind a baseball bat, pushing the white pills into the distant scenery.

AMERICAN LEAGUE.

Results Yesterday.

At Boston—		R.	H.	E.
Detroit	00 101 101—4	13	1	
Boston	000 000 000—0	3	1	

Batteries: Leonard and Stanage; Bush and Schang.

At New York		R.	H.	E.
Cleveland	200001 000—3	7	1	
New York	000 100 100—2	5	1	

Batteries: Caldwell and O'Neill; Shawkey and Ruel.

NATIONAL LEAGUE.

Results Yesterday.

At Pittsburg		R.	H.	E.
Philadelphia	000 000 020 003—5	8	1	
Pittsburg	000 000 002 000—2	7	0	

Batteries: Meadows and Wheat; Carlson and Haeffner.

At Cincinnati		R.	H.	E.
Brooklyn	000 000 020 000 0—2	13	2	
Cincinnati	000 000 020 000 1—3	11	0	

Batteries: Grimes, Cadore and Miller; Reuther and Wingo.

TIMES TYPE-MAULERS HOP ON RUNNERS-UP, TUNE, SEVEN TO ONE

Last night's abbreviated game between Times and Prairie resembled a race track. The Times evidently have aspirations towards emulating their noble brethren, the Nitros, judging by the way they cavorted round the sacks and the support they accorded their pitcher. The game started out as if it might be an interesting contest, Prairie scoring one to the Times' two runs in the initial frame. Neither side scored in the next inning, the sides being retired in order. The big blow-up came in the third inning when the Times bunched four hits and four errors contributed by the Prairie, allowed five runs to score for the Times. After that it was only a question of finishing out the legal number of innings required to call it a game, darkness and a kind umpire intervening then.

PRAIRIE

	AB.	R.	H.	PO.	A.	E.
Harrington, lf	3	1	1	0	0	1
Tovrea, 2b	2	0	0	4	1	1
Cole, cf	2	0	0	1	0	0
Cheatham, ss	2	0	0	1	2	0
Matts, c	2	0	0	2	2	4
Fife, 1b	2	0	0	6	0	1
Tolar, rf	2	0	0	0	0	0
Bunch, 3b	2	0	1	1	2	0
Ward, p	2	0	0	0	3	0
Totals	19	1	2	15	10	7

TIMES

	AB.	R.	H.	PO.	A.	E.
McCormick, ss	2	2	1	0	2	1
Folliard, 2b	2	0	1	2	2	0
Todd, lf	3	1	2	2	0	0
Cullum, c	3	1	0	3	2	0
Galloway, cf	2	1	0	1	0	0
Beeman, 1b	2	0	1	6	0	1
Aiken, rf	2	0	0	1	0	1
George 3b	2	0	0	0	1	1
*Blessing, p	2	1	1	0	4	0
Totals	20	7	6	15	11	4

*Cullem ran for Blessing in 3rd inning. Scored.

Score by innings:

Prairie	100 00—1
Times	205 00—7

Summary: Stolen bases—McCormick, Cullum 2, Aiken. Sacrifice hits—Tovrea, Folliard. Bases on balls—off Ward 1, off Blessing 1. Struck out—by Ward 2, by Blessing 4. Wild pitch—Ward. Passed on balls, Watts 2. Time of game—1:14. Umpire—Butler.

Vapor, medicated or alcohol baths, expert massuer. Crystal Baths. Shamrock Service, "Service That Serves."—Adv.

CITY LEAGUE

Standing of the Teams.

	Played.	Won.	Lost.	Pct.
Ranger Shops	14	10	4	.714
Sinclair	13	8	5	.615
Tee Pee	14	8	6	.571
Prairie	15	8	7	.533
Times	15	7	8	.476

Tuesday—Times vs. Sinclair.

Games Sunday

Shops, open date.
Prairie vs. Tee Pee.

AIREDALE WINNER BROUGHT FROM WEST BY LACKLAND BROS.

What is perhaps the finest Airedale ever brought to Texas was recently purchased for Lackland Bros. by Sydney C. Lackland at a fancy price. She is registered in the American Kennel Club as Village Princess and won three first ribbons, one second, two specials and two reserve ribbons at the A. K. C. shows in Los Angeles and Pasadena, Cal., shows.

Before being shipped she was bred to Champion Tipturn Tip Top, the best known Airedale stud dog in America, which has won three championships in England and America.

It is the purpose of Lackland Brothers to operate the best dog kennels in Texas with their home office in Ranger and their kennels located in Lackland addition. Their kennels will be large and roomy and their dogs will have plenty of land to romp over and fresh air to breathe. Sanitation will be the keynote at this kennel, they state. Lackland Brothers are now negotiating for the purchase of a very fine German police dog brood matron and a real Toy Boston bull brood matron also; they are expecting to import direct from England one of the best English bulldog brood matrons they can find. Advertising will be run in all the best dog journals in the United States and England.

Col. Rufus J. Lackland is expected to return about the first of September from an extended trip through the United States and Canada. During this trip he has made it a point to look at some of the best dog kennels in the country, and some of the best dogs of the breeds expected to be kept in the Ranger kennels. In addition to fine dogs the Lackland Brothers are now raising over 200 fine white Leghorn chickens which they expect to handle in connection with their dog business.

"HOMER COMES HOME"
Saturday
At the Lamb

SQUARE-HOLE AUGER.

International News Service.

PEORIA, Ill., Aug. 19.—A man here, Carl Schmidgall, has invented an auger that drills a square hole. It has attracted attention the world over and foreign countries are seeking the patent rights. Recently a German concern tried to purchase the rights, but Schmidgall refused. It was the second offer of the company. Schmidgall has patented his auger in America, Canada and Italy and expects soon to begin its manufacture.

MEXICAN PAYMASTERS STOLE.

MEXICO CITY, Aug. 19.—Proceeding against 48 army paymasters are actually pending in federal district courts, involving the disappearance since 1914 of more than 2,000,000,000 pesos of army funds, according to The Eclesior which quotes Eduardo Neri, attorney general. The attorney general, it is stated, is desirous of pushing these cases and demanding the extradition of those missing paymasters known to have sought refuge in other coutries.

CHAPMAN'S DEATH MAY LOSE PENNANT FOR CLEVELANDERS

CLEVELAND, O., Aug. 20.—In the death of Ray Chapman the Cleveland ball club is deprived of the services of the best all around shortstop in the American league. That he cannot be replaced this year, and that with his passing goes the likelihood of Cleveland's winning the pennant, is the fear of Cleveland fans.

In losing Chapman the Indians lose one of their best batters, their best base runner, the best sacrifice hitter in the American league and one of the most sensational fielders. It was only during the New York series that a Pittsburg baseball writer here for those clashes said: "If Pittsburg had Chapman at short, it would win the National league pennant."

The fan at large knows how much of a factor Chapman has been in the club's success this season and in other years. He had a cheery disposition and his wonderful vitality and good spirits could not but instill courage in his team-mates. Chapman stirred up the Indians with songs and jokes when they felt gloomy after a defeat and caused them to take on courage for the next game. He was a hard loser himself, but had the faculty of stifling his disappointment and setting about to make his colleagues forget their troubles. In short, he showed ability to dispel gloom.

He was popular wherever he played, for he played clean and made friends even among his adversaries. There are few more popular players in the American.

Stardom never swelled his head. The rawest rookie found him companionable. He would rather sit with a bunch of ball players and relate antedotes of ball games than go to the best theatre. He would rather play ball than eat.

When Ray was a youngster his father moved to Herrin, Ill., and there Ray and Bob Veach, the Detroit outfielder, were team-mates on the Herrin amateur team. Each turned professional in 1910, Veach going to Peoria and Chapman to Springfield, Ill., and thence to Davenport, Ia. A Cleveland scout, Bade Myers, looked him over in 1911 and bought him for the Naps but turned him over to Toledo for further development. He was called to the Naps in August, 1912, reporting the day Harry Davis resigned as manager.

He batted .312 that last month of the 1912 campaign. His sensational work at short in 1913 was a big factor in making Cleveland the runner-up to the Athletics most of the year. In sliding to third base on the training trip of 1914, he broke his leg and was out nearly half of the season. The Indians finished way down in the race as a result. He played a phenomenal game in 1915, but dislocated one of his knees early in 1916 and was out for fifty games. Since then he has played wonderful ball and been one of the greatest stars of the league. He has played well over 1,000 games in a Cleveland uniform.

He was married last October to Miss Kathleen Daly.

Times Want Ads Pay

BUTTER is the Soul of a Meal—without its garnish, almost any food item is less palatable.

Falfurrias Butter is famous throughout Southwest Texas as the purest butter made. The whole cream of all-Jersey cows is used for every morsel of Falfurrias Butter; 68c Saturday.

SUMMMERS' QUALITY MARKET
EXCLUSIVE SELLING AGENTS
108 South Rusk Street
Where Have You Found a Cleaner Store?

"TRUTH IN ADVERTISING"

STUDEBAKER

SERIES 20 SPECIAL SIX

Years of constant success has made the Studebaker a leader among motor cars.

You will better understand the reason for its success after you've taken a ride in the Special Six—under any condition you choose—anywhere.

OILBELT MOTOR COMPANY
J. T. GULLAHORN, Mgr.
Phone 232 Corner Austin and Cherry Streets

BUSINESS DIRECTORY

Listed in alphabetical arrangement are herewith given the names of business firms and professions of Ranger. Consult this Directory for responsible and progressive citizenship. They want your business and are giving you a standing invitation to look them up—their addresses are for your guidance.

Ranger is in her formative stage—we are making our personal and our business relationships—The Times recommends the advertisers here mentiond as reliable and worthy of your patronage.

Accountants

417-419-421 Guaranty Bank Bldg.
K. E. Jones E. C. Piper
JONES-PIPER ACCOUNTING SERVICE
Audits Conducted
Income Tax Reports
Ranger Address: Box 786, Phone 58
Breckenridge: 1st Nat'l Bank Bldg.

Saunders Gregg
Income and Excess Profits Tax Reports prepared by experienced accountant and former U. S. Internal Revenue Agent.
Room 22. McCleskey Hotel

Dentists

DR. CLYDE C. CRAIG
DENTIST AND DENTAL SURGEON
Hours 9 a. m. to 5 p. m. and 7 p. m. to 8 p. m.
LAMB THEATER BUILDING

Doctors

DR. STACKABLE
(Formerly of New York City and recently discharged from army service).
Government Examiner for War Risk Insurance
PHYSICIAN AND SURGEON
Guaranty State Bank Bldg 2nd Floor

Dr. M. L. Holland
Physician and Surgeon
Phone 112

Drs. Terrell & Lauderdale
PRACTICE LIMITED TO SURGERY
Office and Consultation
Suite 53, Terrell Building
Ranger, Texas.

DRS. HODGES & LOGSDON
Physicians and Surgeons
Office Ranger Bank Bldg., Suites 4-5
Phone 84
Stairway between Ranger Drug Store and Ranger Bank Building.

DRS. SHACKELFORD & MAY
Surgery and Internal Medicine, Eye Ear, Nose and Throat. Fitting of Glasses. X-Ray and Clinical Laboratory. Phone No. 5
Second Floor Marston Building

DR. C. H. DAY
Physician and Surgeon
Over Bank of Ranger, Suite 1 and 2.
Telephone—Night and Day—120

DR. MARGARET FLEMING
Room 5, Terrell Building.
Over The Leader Store
Special Attention to Diseases of Women and Children
Office Hours—9 to 12 a. m., 2 to 5 p. m. 7 to 9 p. m. Sundays, 10 to 2.

DRS. WEIR & SWAN
Special attention given to Surgery
Consultation and office work
Office 118 1-2 Main St. Phone 200

DR. L. C. G. BUCHANAN
Exclusively Diseases of
Eye, Ear, Nose and Throat
and the fitting of Glasses
Terrell Building. Over Oil Well Supply
Evening Hours: 7 to 9

DR. Y. M. MILAM
Physician and Surgeon
Special attention given Genito-Urinary and Skin Diseases.
Office 103 Main Street, Over Tom Metcalf's Cafe

Electrical Contractors

RANGER ELECTRIC COMPANY
Supplies and Appliances
Electric Wiring
322 Walnut Street Opp. Postoffice
Phone No. 11.

Feed and Grain

McFARLAND FEED & ELEVATOR CO.
Ranger's Big Feed Store—Wholesale and Retail Feed and Flour.
Elevator: South Oak Street
Feed Store: 113 Pine Street
Phone No. 35

Fraternal Orders

B. P. O. E.
Meets Every Friday Night at Home
NEXT TO TEAL HOTEL
MAIN STREET
Visiting Elks Welcome

Florists

CHATFIELD'S FLOWER
Fresh Cut Flowers for All Occasions
Canaries, Bird Supplies, Bulbs, Potted Plants
121½ South Austin—One-half Block South of McCleskey Hotel.

Hospitals

RANGER GENERAL HOSPITAL
Audrey Abbott, Supt.
Open to all reputable physicians. Graduate nurses supplied for outside cases.
Telephone 190

Insurance

DRILLERS
A policy in the Texas Employers Insurance Association insures to you the benefits of the only real low net cost workmen's compensation

INSURANCE
Cash monthly dividends 30 per cent. balance of savings paid at end of calendar year.
District Office, McCleskey Hotel, Ranger.
W. F. MOORE, District Manager.
F. L. McCabe, Special Representative

Junk Dealers

RANGER IRON & METAL CO.
Dealers in Rope, Metals, Rags, Paper, Sacks, Iron Bones. We buy in carload lots or less.
Country Shipments Solicited
Special Prices on Old Autos
CORNER HUNT AND R. R. STS.
BOX 413

Lawyers

G. G. HAZEL, County Att'y.
J. E. INGRAM, First Assistant
ATTORNEYS AT LAW
Genral Civil Practice
Suite 1 and 2 Realty Bldg. Phone 106
Corner Main and Austin Streets

DUNAWAY & PEARSON
ATTORNEYS AT LAW
Terrell Bldg.
RANGER, TEXAS

Osteopath

DR. GERTRUDE STEVENS
Osteopathic Physician
Office: 204 P. & Q. Realty Building
Corner Main and Austin Streets

Rig Contractors

E. N. DORSEY
RIG CONTRACTOR
Lumber—Timbers—Rig Irons.

Service Cars

NECESSITY STAGE CO.
S. G. Nims & Son, Props.
Cars meet all trains at Frankell. Cars leave Necessity daily at 11 a. m. and 6 p. m. Fare:
One Way, $3.00—Round Trip, $5.00

Tinners

CRESCENT SHEET METAL COMPANY, Inc.
Anything in Sheet Metal
124 Walnut Street Phone 222
We Guarantee Satisfaction
F. E. Skinner, Manager

Undertakers

JNO. E. MILFORD CO.
FUNERAL DIRECTOR—LICENSED EMBALMER
Phone 110
Motor Ambulance—Calls Answered Promptly Day or Night

JONES, COX & CO.
Undertakers and Embalmers
Emergency Ambulance; Expert Drivers and Assistants.
Night and Day Phone No. 29

—See—
BORDEAU BROS. PLANING MILL. for all kinds of mill work. If you intend to build let us figure your job. We can save you money. Cottage work is our specialty.
BORDEAU BROS. PLANING MILL.

FRECKLES

Don't Hide Them With a Veil; Remove Them With Othine—Double Strength

This preparation for the removal of freckles is usually so successful in removing freckles and giving a clear, beautiful complexion that it is sold under guarantee to refund the money if it fails.

Don't hide your freckles under a veil; get an ounce of Othine and remove them. Even the first few applications should show a wonderful improvement, some of the lighter freckles vanishing entirely.

Be sure to ask the druggist for the double strength Othine; it is this that is sold on the money-back guarantee. —Adv.

Instruments Filed

Instruments filed for record in the office of the county clerk of Eastland county:

F. R. Allison to C. F. Merritt, warranty deed; property on survey No. 43, subdivision 3; $300.

F. R. Allison to J. W. Jewell, warranty deed; property on J. M. Dill survey No. 43, subdivision No. 8, 1 acre of land; $300.

City of Cisco to Abilene Gas and Electric Co., easement and right of way; property on W. boundary of section 15, E. to T. P. R. R. Co., being in section 15, B. B. B. & C. R. R. Co. survey; $2.

W. M. Grazier to Abilene Gas and Electric Co., easement and right of way; property on E. half section 88, H. & T. C. R. R. Co. survey; $50.

Malone & Hastings to Abilene Gas and Electric Co., easement and right of way; property on H. & T. C. R. R. Co. block 4, section 86; $3.

J. F. Turknett to Abilene Gas and Electric Co., easement and right of way; property on section 86, H. & T. C. R. R. Co. survey, block 4; $25.

E. L. Delahoussaye to W. O. Triplett Jr., trustee, mineral deed; property beginning in bed of Palo Pinto creek at N. E. corner of James Delaney survey; $1.

W. L. Delahoussaye to W. O.Triplett Jr., mineral deed; property in E. half of S. half of S. W. quarter, section 59, block 4, H. & T. C. R. R. Co. survey; $1.

W. L Delahoussaye to W O Triplett Jr, mineral deed; property in S. E. quarter of section 63, block 3, H. & T. C. R. R. Co. survey; $1.

W. L. Delahoussaye to W. O. Triplett Jr., mineral deed; property in N. half of N. W. quarter, section 498, S. P. R. R. Co. survey, being 80 acres of abstract No. 928; $1.

Harrison S. Lucas to Texanna Production Co., assignment of oil and gas lease; consideration one-eighth the total production of oil or gas; property, south half of south half of lands designated as O. S. Houston, tract, 100 acres more or less.

Mrs. Mollie Emde et al to Hog Creek Oil Co., gas contract; property 100 acres of land.

W. H. Puett to C. L. Claborn, royalty contract; property 261 acres of 10 labor of land, waters of Sabano creek, S. part of Eastland Co., certificate No. 4-6; $300.

Balentine Oil Corporation to the Virginia Co., Inc., assignment of oil and gas lease; property 8 tracts of land; $1.

Gabler & Brannon to S. F. Balentine, release; property on N. E. quarter section 40, block 5, H. & T. C. R. R. Co. survey.

R. N. Grisham and wife to Elizah Roper et al., general warranty deed; property block minus 1-4; $6,000.

D. R. Murchison to A. A. Hart, deed of trust; property on blocks 11 and 12, (part), in block 12, city of Ranger; $1.

Spencer Bros. to M. L. McKee, mineral deed; property on J. W. Stoneham pre emptory survey of 80 acres described in patent No. 91, volume 9; $10.

Balentine Oil Corp. to the Virginia Co., Inc., bill of sale; property on 5 strings of oil well drilling tools, machinery, cables, etc., owned by grantor.

Post Duke Oil and Gas Co., to the public; articles of association.

Tennessee Oil & Refining Co., resolution authorizing sale to Post Duke Oil & Gas Co.

BUTCHER OR DREAMER?

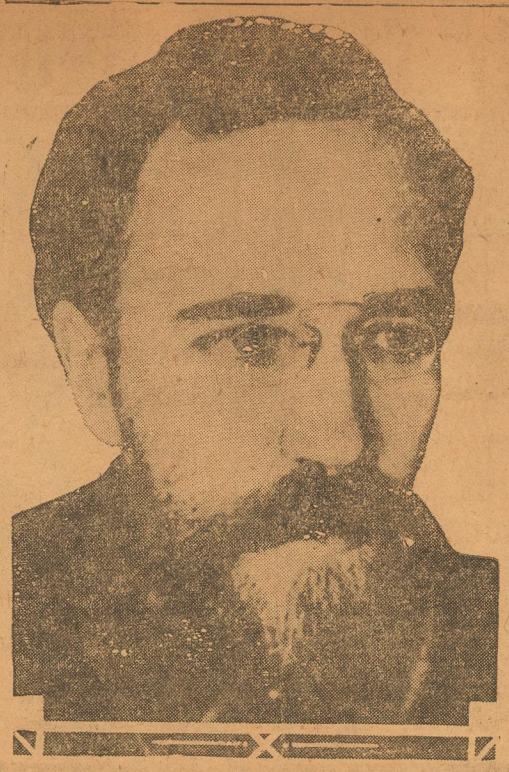

Leo Kameneff.

Are the Bolshevik leaders butchers or dreamers? Both theories are widely held. Perhaps a study of this man's face will help you decide. Leo Kemeneff is the Russian soviet emissary in London, who recently outlined to Lloyd George the terms upon which Russia would make peace with Poland.

MARRIAGE LICENSES

William D. Wheeler, Waco, and Mrs. Elsie Mayhill, Fort Worth.

Jesue Garza and Miss Josephina Camarena, Ranger.

C. C. Bond and Miss Allie Dean, Olden.

Adolfo Vallez and Herlinda Salz, Ranger.

Eastland.

J. R. Turner and Miss Christine Swan, Richard Barnett and Eva Jones, Cisco.

O. C. Lee and Onis Thorp, Rising Star.

J. H. Hibdon and Nona Grimes, Ranger.

R. N. Gideon and Maggie L. Neeley, Gorman.

MRS. BELLE HEARN.

Belle Hearn, 22 years old, wife of B. L. Hearn, died at her home in Olden yesterday afternoon.

The Jones-Cox Undertaking company will send the body to Nacogdoches tonight for burial.

"HOMER COMES HOME"
Saturday At the Lamb

Times Want Ads Pay

Two Doors North of Liberty Theatre

219 S. RUSK ST.

Our line of Fresh Meats, Dressed Chickens, Fresh Vegetables and Groceries is complete. Send us your order; we will deliver to any part of the city.

A FEW SPECIALS FOR SATURDAY

5 lbs. Granulated Sugar (5 lb. limit) $1.00
20 lbs. Irish Potatoes 1.00
Mistletoe Butter, pound ..... .65
Guaranteed Eggs, dozen ..... .60

Adams & Echols

Sweet Milk in Bottles

CLASSIFIED ADVERTISING RATES AND REGULATIONS in the Daily Times
Ranger, Texas.

One Time.....2c per word
Four Times ...For the cost of Three
Seven Times .....For the cost of Five

ALL ORDERS MUST BE ACCOMPANIED WITH THE CASH
Order not taken over the telephone unless advertiser has regular account.

No advertisement accepted for less than 25 cents.

The above rates are for consecutive Daily and Sunday insertions without change of copy.

No cuts or black-faced type allowed.

No advertisement accepted on a "till forbidden" order; a specific number of insertions must be given.

Notice to discontinue advertisements must be given in writing, otherwise we are not responsible.

We reserve the right to place all classified advertisements under their proper classification and to reject unclean or objectionable copy.

1—LOST AND FOUND

LOST, STRAYED or stolen, somewhere near Breckenridge, one sorrel mare mule. Weight about 1200; 5 years old; brand "O O O" on right front hoof; $25 reward. Quakins Petroleum Co., P. O. Box 1377.

FOUND—One sorrel horse about 8 years old, weight about 1300; one black horse mule about 6 years old, weight about 1150; no brands on either. These stock are in my pasture, 8 miles N. W. from Ranger. A. L. Tarrant.

$100.00 REWARD for information leading to recovery of Ford, 1919, model; engine No. 3,114,673. Last seen in possession of Tom McNelly, Ranger, Texas. G. L. Bridges, Route 1, Weatherford, Texas.

2—HELP WANTED—Male

BOYS WANTED—Wanted, good boys over 14 years of age to carry Daily Times routes. Must be boys that are going to school this fall, and hustlers. Good pay and chance to learn newspaper work. Apply Circulation Department, Ranger Daily Times.

WANTED—Nine good ditch diggers; $6 for eight hours. Plumbing Shop, 812 Tiffin Highway, Burk addition.

WANTED—Good wagon man. Salary $35 per week to start. Ranger Steam Laundry.

4—SITUATIONS WANTED

DRILLER and wife want jobs. Wife to cook. Apply 115 Lawrence St.

BOOKKEEPER and experienced oil field office man desires work in or near Ranger. Address "J. W. W." care Times.

YOUNG MAN 32 years of age, college education, office and selling experience, excellent record and character, just arrived in Ranger looking for job. Address Box B, care Times.

COMPETENT lady stenographer, qualified by training, experience and ability desires position in oil town. State salary, etc. P. O. Box 276, Big Spring, Texas.

6—BUSINESS CHANCES

FOR RENT—25 unfurnished rooms over the Midway Garage, one block from Hamon & Kell depot; good location. Apply office Midway Garage.

FOR SALE—$1,000 will buy my interest in a well-established meat market and sausage factory, if taken before October. Apply at the Oak Meat Market, 802 Tiffin Rd. Jack Pepper.

7—SPECIAL NOTICES

MARRIAGE is honorable in all. Bible references given. Box 1041.

PLUMBING OUTSIDE—Toilets installed. Prices right, work guaranteed. Wm. N. McDonald, 214 Pine St.

W. B. STOUT CO., cabinet makers; general carpenter shop—312 Pine St., Ranger, Texas.

SPIRITUAL MEDIUM—Madam Osborne, Ranger pioneer medium. Advice on all affairs of life; messages from loved ones. Hours, 9 a. m. to 11 p. m. Mrs. Osborne is a born clairvoyant, gives satisfaction. No. 406 Pine St., opposite Methodist church, De Groff Blg.

NOTICE—If you break your eye-glasses bring them to Bernstien & Weinberg Optical Parlors.

WANTED—House mover to move 14x28 house. Bourdeau Bros. Planing Mill, 429 Rusk.

CARPENTER—Estimates free, work guaranteed; no job too small.—536 Bryan St., Riddle Addn.

PETE TUCULET, you will find me at box 747, Breckenridge, Texas. Lawrence Hewett.

8—ROOMS FOR RENT

LIGHT HOUSEKEEPING rooms; gas and water furnished; rent reasonable.—502 S. Marston St., Ohio Rooms.

FOR RENT—One furnished room for light housekeeping. Bourdeau Bros. Planing Mill, 429 Rusk St.

SIX ROOMS, furnished. Call at 700 Sixth St.

9—HOUSES FOR RENT

A GOOD BOARDING house for rent, cheap, by Ralph W. Loomis, 110 S. Rusk St.

FOR RENT—One two-room and one 3-room house; furnished and modern conveniences. Apply Travis Rooms, 223 N. Marston.

FOR RENT OR SALE—Furnished house, 5 rooms, including bath; gas and electric lights; sleeping porch; large front gallery. Highland Park. Apply Clegg, Oil Cities Electric Co.

FOR RENT—Furnished and unfurnished houses, close in, all modern conveniences, cheapest rent in town. Apply 309 Pine street, between 5 and 6 p. m.

11—APARTMENTS

FOR RENT—Two-room apartment, close in; water and gas; $45 month.—416 N. Rusk.

HUMBLE NEWS

Thad Granger, of the transportation department, is prepared to issue a challenge to all comers at the new skating rink on Main street. He is at present doing considerable practicing and is developing a wonderful form and great speed and within the course of the next ten days he will formally announce his claim as champion skater in the Ranger district.

Jack Ward tendered his farewell bachelor dinner to his friends last evening. Among those who enjoyed the evening were Messrs. Guy Ricketts, Max Prentice and Johnnie Hughes.

Harry Martin, transportation superintendent of the Breckenridge district, was at the Ranger office on business yesterday.

Miss Beatrice Reid has returned from a visit with her parents in Brown county.

Clyde and Lloyd Lee have returned from Bonham, Texas, where they have been spending their vacation with their parents.

E. C. Garrett of the mechanical department is back at his duties after a four month's visit at Seattle, Washington.

Considerable change is taking place at the Ranger camp, due to the installation of a warehouse in Breckenridge and the shipping direct of freight to that point. The local force has been reduced.

Kirby Hunt, in charge of the mechanical department, has moved into his new offices which were recently completed and which have added greatly to the appearance of the plant.

A. T. Smith has returned after spending several weeks in the New England states, stopping on his return trip in Chicago and St. Louis.

11—APARTMENTS

NICELY furnished roms and apartments. Baths, etc. At reduced rates. Travis Rooms, 223 N. Marston.

FOR RENT—Furnished apartments, water, gas and electric lights; also one 2-room house, nicely furnished. Apply 421 Mesquite St.

13—FOR SALE—Miscellaneous

WALL CASES and shelving for sale. See H. S. Cole, Lamb Theatre.

NEW BEDS and dressers for sale. See H. S. Cole, Lamb Theatre.

FOR SALE—Phonograph and records, good as new; a bargain. Phone 80.

FOR SALE—Practically new piano, must sacrifice at once.—Lavis, care Western Union.

FOR SALE—Contractors job office on Main St., front of Hodges & Neal building. Must be moved quick. Apply at 208 Main St.

FOR SALE—One large bone thoroughbred Poland China male; registered. Call Phone 103, Joe Barnett.

FOR SALE—Horse and saddle. Cash or Liberty bonds. Suited for women or children. R. C. Harrell at Light and Power plant.

FOR SALE—One anvil; one swedge block, one large complete blower, one heavy blacksmith vise. Midway Garage.

FOUR ROOMS of high-grade furniture for sale. The house rent very reasonable; will sell at a sacrifice. S. & H. Clothing Store.

FOR SALE—Two dozen white Wyandotte hens, now laying. Mrs. P. E. McDonald, Terrell Ave., Gholson Addition. P. O. Box 1303.

FOR SALE—New Pathe Victrola and about twenty records. Cheap for cash. Room 103 Theodore hotel.

15—HOUSES FOR SALE

FOR SALE—Three-room bungalow, new, just completed. Bourdeau Bros. Planing Mill, 429 Rusk.

16—AUTOMOBILES

FORDS, DODGES and Buicks, brand new cars. "Quick sales and small profits," our motto. Ford sales room. W. J. Odom, Prop., 1315 Commerce St., Fort Worth.

FOR SALE—Dodge touring car; good condition; five good tires, 3 new. Bargain for cash. 610 N. Marston St.

RANGER AUTO MARKET—We have a good line of used cars for sale. Bring your cars to us, we will sell them for you. Cars stored by day or month. Cars washed, $3. Repair work on all makes of cars, $1.50 per hour.—205 Pine St.

FOR SALE—Winton Six, 1918 model; wire wheels; 5 cord tires; everything in first-class condition. Price $1,800. Apply Rogers Garage.

FOR SALE—1919 model Chevrolet, first class shape, $450. Apply 415 Mesquite street.

FOR SALE—Hudson speedster, 1920 model. Equipped with Snubbers booted springs, new sport top, side glasses, etc. Fully insured. Can be seen at Texas Motor Co., Eastland. Run 2,500 miles. A bargain if sold at once.

18—WANTED—Miscellaneous

FURNITURE, bought, sold, exchanged, repaired and stored. Prices reasonable—Have moved to 312 Pine St. C. P. Hall's old stand.

WANTED—Boarders, breakfast, supper, room. Men only. Close in. Address Ranger Times.

WANTED—Family washings and all kinds of laundry work. Apply 421 Cherry street.

19—FOR TRADE OR EXCHANGE

FOR TRADE—A 2-room shack and lot, for a car. Apply 613 N. Marston St. A. C. Edwards.

HIGHEST CASH PRICE paid for second-hand furniture.—Morgan Furniture Co., 210 So. Austin st.

Flirting With Fame

NOTE—This is the eleventh of a series of articles calculated to give more or less intimate side lights on the personalities of the great and near-great. Each article presents the impressions and observations of a newspaper reporter in the presence of the booted, spurred and belted—likewise the hooted, slurred and pelted.—Editor.

Champ Clark.

(Tomorrow: "Pussyfoot" Johnson)

By LARRY SMITS

Champ Clark was one of the foremost figures in democracy, the interest compelling leader of the House, in the days when the Bourbons were first returning to power. He was one of my first big "cub" assignments and I thrilled, perhaps.

Any uneasiness I may have felt was mitigated by his "Come right up, son," over the telephone and cherry "Walk in," in answer to my knock athis hotel door, and dispelled when his friendly nod made me one with the conference he was holding with lesser democrats than himself, in an informal way, warmed by such hospitality as hotels could supply in 1914.

With my hardly knowing it, I found myself absorbing a story that told much of his trip, a swing around the South, and little of what I sought to learn, the national political situation as he saw it.

"Mr. Clark," I suggested, when the easy trend of the conversation gave me a chance to go after the information I wanted, "I'd like to know whom you consider the most likely candidate of the party for the next nomination," It was then more than a year away, but was being talked.

"I can tell you, son," he replied, "but in confidence."

I hesitated, for information given in confidence to a newspaper reporter is as useless to him as skid chains would be to an airplane. They mean nothing to the story in hand, and the pledge that he gives in accepting such information some times may fetter him should he secure the same knowledge through another channel, and not in confidence.

This seemed an exception to the rule, however. If Champ Clark did not tell me who was Champ Clark's selection for the presidential nomination, then who would? It would at least be interesting for my own information. I nodded assent.

"I am the logical candidate for the next democratic nomination," he assured me, seriously, though there might have been the suggestion of a twinkle in his eye.

"Thank you, Mr. Clark," I returned, also unsmiling. Not from this, or any other phase of the interview could the impression be gained that the big man of the House was devoid of a sense of humor, or possessed of an abnormal bump of conceit. It indicated, rather, as I milled it over, that he rated himself at a high value, as do all men of accomplishment, who preserve their reputations for modesty by the expression, or repression, of their self-valuation. In a burst of confidence, he had let me "in" on it.

Others there were who agreed with Champ Clark, bunt not in sufficient numbers, at either the national convention to follow, or the one in June, 1920, to make his ambition a reality.

His limit on the pledge of confidence as he told me, expired with the 1916 convention.

MESHES OF TRUNK MURDER REACH MANY PEOPLE IN DIFFERENT TOWNS THROUGHOUT NATION; BIG REWARD

NEW YORK, Aug. 20.—The "trunk murder" mystery in connection with which Eugene Leroy is being sought by detectives all over the country and in Canada and Mexico, has ramifications which extend from New York to Michigan, Mississippi and Alabama.

A few minutes after an employe of the American Railway Express company here had discovered the nude and mutilated body of a young woman in a trunk stored in the unclaimed baggage warehouse, police of New York and Detroit began following the train of evidence which led to the victim's identification as Mrs. Katherine Lou Jackson of Sturgis, Miss., and the location of A. A. Tatum, whose name and a Detroit street address were found marked on the trunk which concealed the crime for more than a month.

At 105 Harper street, Detroit, Tatum was unknown but someone there told detectives that a young couple known as Mr. and Mrs. E. Leroy had disappeared from that address about June 10, the date on which the trunk was shipped to New York.

Case Is Tangled.

The publicity given these two names, Leroy and Tatum, brought forward Andrew J. Branic, a New York expressman, who said he knew Leroy under the name of Fernandez. He told the police he had handled a trunk for Fernandez or Leroy, who, he said, also used the name of O. J. Woods. He produced a letter from Leroy, enclosing a check for the trunk in which the body was later found, asking that it be removed from the express warehouse and stored until Leroy should call for it.

A Detroit policeman, Leo Trumbull, then came to the front, declaring that he and his wife, knew the young woman who lived with Leroy as his wife at the Harper avenue address. When the body of the murdered woman arrived in Detroit, Trumbull and his wife identified it as "Mrs. Leroy."

Then from the south came positive word that "Mrs. Leroy" was really Mrs. Jackson, wife of Kid McCoy Jackson of Sturgis, Miss.

Town too Small for Her.

"The town was too small for Kitty Lou and she went away," Jackson said, when asked to tell what he knew of his wife's wanderings.

Next Tatum, the man whose name appeared on the mysterious trunk, walked into police headquarters at Birmingham, Ala., and explained his connection with the case.

He told the authorities that he had known Mrs. Jackson in Birmingham, where he works as a linotype operator. At her invitation, he said, he visited her in Detroit, where she told him she had married Leroy and that he was "terribly jealous." Shortly afterward, Tatum said, he returned to Birmingham. He declared that the next he heard of the woman was when he read of the discovery of her body.

$5,000 Reward.

Reports have poured in from every quarter of the continent indicating that Leroy had been seen in this or that place. A $5,000 reward offered by the police of Detroit stimulated the search and he was reported variously as escaping to Canada, hiding in Mexico, sailing for Brazil and the Bahamas and under arrest in Chicago.

Times Entertains Ranger Kids at Liberty Monday

Listen, kids.

Would you like to see a movie that tells about a hunt for gold hidden by pirates years ago? Would you like to follow the modern adventure hunter who goes on the trail of the wealth that those old roistering, rollicking ruffians hid away? His goal is the gold and the heart of a girl and he must win the first to get the second.

Fights? A stack of them.

Thrills? You tell 'em.

Action? Jammed with it.

Then again, there's a story of the western hills, of a girl who rides a bronc from where they first laid leather on 'em, and who is happy only when she's taking a long chance.

The first is "Pirate Gold;" the second is "Ruth of the Rockies," and to complete it, there'll be Wally Reid in "The Man From Funeral Range."

You're invited. The Times will be pleased to have you go as its guests, to the Monday show, at the Liberty theatre. It won't cost you a nickle. It will cost you war tax—a single red penny—because Uncle Sam has got to have his, party or no party.

Come on along.

Lots a' fun.

Liberty, Monday afternoon, from 1 to 3 o'clock, as the guests of the Times.

WASHINGTON GIRL PAINTS GOV. COX

Miss Noretta Smith of Washington and her portrait of Gov. Cox.

Miss Noretta Smith, an ambitious young artist of the national capital, recently completed this portrait of the Democratic presidential nominee. Governor Cox sat for it while in Washington last February. The portrait has been pronounced by George White, the new chairman of the Democratic national committee, as a "speaking likeness."

General Clean-up Gains First Block in Anti-Mud Push

Austin street from Walnut to Main has been cleared of mud through the efforts of citizens. Businesses on that street paid for the work. The street and sidewalk committee of Chamber of Commerce will meet this afternoon to form plans to have the entire paved district cleaned in the same manner.

It is thought that by asking adjacent property owners to donate the mud all may be removed from the downtown districts.

On Austin street the city grader is being used to scrape the mud into piles and it is then carted off by wagons. The expense per block by this method will not be heavy.

The cost of the Austin street work was underwriten by Dr. W. C. Palmer, Judge L. H. Flewellen and J. T. Harness of the Texas Drug company.

The Chamber of Commerce sidewalk committee is composed of Robert Moore, chairman, T. E. Henshaw, A. Davis, W. E. Grubbs and T. E. Skinner.

HIGH SOPRANO PIG SINGS; TRAFFIC IN CITY GOES AWRY

International News Service.

CHICAGO, Aug. 20.—This is the story of Oswald, a red porker, a pig with a soprano voice and a retrousse nose. Oswald was recently in transit across Chicago in a crate on an express train when fate obligingly lifted a slat or two and gave him his opportunity for freedom.

Equalling energetically, Oswald quickly found himself in the center of Chicago's traffic and thereupon discovered that he was the fugitive in a pursuit joined in by boys, chauffeurs, policemen and folks too numerous to mention. In direct violation of traffic ordinances, Oswald darted across street intersections, upsetting all those who came in his path. A courageous Chicago cop finally captured the porker by means of a flying tackle to the ears.

Times Want Ads Pay

Robs Calomel of Nausea and Danger

Medicinal Virtues Retained and Improved—Dangerous and Sickening Qualities Removed. New Tablet Called "Calotabs."

The latest triumph of modern pharmacy is a "de-nauseated" calomel tablet known to the drug trade as "Calotabs." Calomel, the most generally useful of all medicines thus enters upon a wider field of popularity—purified and refined from those objectionable qualities which have heretofore limited its use.

In biliousness, constipation, headaches and indigestion, and in a great variety of liver, stomach and kidney troubles calomel was the most successful remedy but its use wa soften neglected on account of its sickening qualities. Now it is the easiest and most pleasant of medicines to take. One tablet on the tongue at bedtime with a swallow of water—that's all. No taste, no griping, no nausea, no salts. A good night's sleep and the next morning you are feeling fine, with a clean liver, a purified system and a big appetite. Eat what you please. No danger.

Calotabs are sold only in original, sealed packages, price thirty-five cents. Your druggist is authorized to refund the price as a guarantee that you will be thoroughly delighted with Calotabs. Adv

Better Service

The Ranger Dry Cleaning Plant Enlarges Plant, Adds More Equipment and Starts Another Service Car.

In equipping to give the people of Ranger the best service and work that can be had in any large city in the Cleaning and Finishing line, we have again enlarged our facilities to keep pace with the increase of business.

With the new service car added we can give good service to all. Watch for our cars. We have no phone. Will have one as soon as we can get one.

RANGER DRY CLEANING PLANT

608 Tiffin Highway

WANTED

A-1 SALESMAN—Must be experienced and able to furnish good references. Good salary for the right man. Apply

THE TOGGERY

115 Main Street.

Special Sale of Silk Shirts

For Tomorrow and Monday

(Aug. 21st and 23rd)

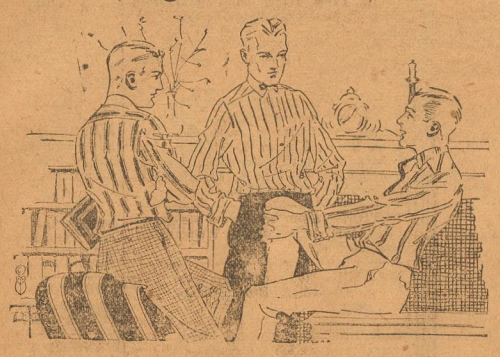

Empire, Broadcloth Silk Shirts $2.35

Satin Stripe Radium Silk Shirts $12.90

White Jersey Silk Shirts, Fine Quality $10.70

War tax included in sale prices. Also big reductions given on all striped Silk Madras Quality Shirts.

—We are daily receiving large shipments of Hart, Schaffner & Marx clothes for Fall. Many Suits include extra pair of trousers. All extraordinary values.

—Choose your new Suit now while the selections are complete.

"For Service and Satisfaction."

E. H. and A. Davis

The Home of Hart, Schaffner & Marx Clothes — Corner Pine and Rusk

WE HAVE The Finest Cuts of Meats

You can always find what you want in meats here—and in the best cuts of the finest quality.

We are very proud of our list of customers since it proves our ability to supply the most delicious meats and groceries to be found anywhere, at prices you'll agree are most reasonable.

We Make Prompt Deliveries

Model Market

"If It's on the Market, You'll Find It at the Model"

Georgia Hotel Bldg. — South Austin Street