



# BAILEY COUNTY JOURNAL

'The Community of Opportunity-Where Water Makes the Difference'



20¢

Volume 17, No. 32

10 Pages

Published Every Sunday at Muleshoe, Bailey County, Texas 79347

Sunday August 12, 1979

## Sunday Skating Cancelled

A spokesman for the Muleshoe Area Youth Activities Committee Inc. announced Friday that Sunday skating for the time being has cancelled due to lack of participation.

Sunday skating will be resumed after school starts, and the swimming pool has been closed for the year, according to the YAC spokesman.

## SCS District Conservationist Moves Here

After district conservationist Jerry Wenmohs transferred from Muleshoe, Jim Lutz, a 10 year veteran of the Soil Conservation Service has transferred to Muleshoe as the new conservationist with the Blackwater Valley Soil and Water Conservation District.

The conservationist, his wife, Linda and four year old son, David, have transferred here from Stephenville. The Lutz' are natives of Vernon, and say they find this country very different than what they had previously known. Both are impressed by the difference in climate here to what they had known.

He said the area around Stephenville is rolling country with a lot of tall trees and different soil and crops. Peanuts are the predominant cash crop in that part of the country and the county is the second leading dairy county in the state.

Both said they are looking forward to living in this area.



JIM LUTZ



**SIGNS REPLACED AT BANK--Vandals did \$1,800 damage to these electronic signs at Muleshoe State Bank. That was the replacement cost this week to repair damage from beer bottles tossed through the signs on both sides. Other vandalism from beer and whiskey bottles has not been replaced as yet, and will be more expensive to repair than the signs, explained a bank spokesman.**

## Vandals Damage State Bank

Thursday afternoon, a sign company from Lubbock completed the replacement of a large electronically operated sign at the Muleshoe State Bank which had been recently vandalized.

Bill Loyd, president of the bank, said the cost of replacing the sign was \$1,800. Other damaged property at the bank has not been replaced as yet, as the price for replacement is said to be much more expensive than the new sign.

### Commissioners

### Slate Meeting

### This Monday

Bailey County commissioners will meet in regular session on Monday, beginning at 10 a.m.

After the minutes of the previous meeting are approved, other items to be considered will include meeting with a representative of a cancer insurance company; open bids for a new pickup; consider an ordinance relative to closing of alleys in the Town of Progress; payment of routine bills and considering miscellaneous items.

Bank officials said broken beer bottles had been found beneath the sign and inside the sign, another indication of the reason for the new and intense effort of the Muleshoe City Police to eliminate some of the vandalism and litter left after night parties on the parking lot.

Thursday afternoon, a bank spokesman said that when the bank was constructed, and to date, after hours parking has not been prohibited on the parking lot, but with the continuation of vandalism and litter, which is costing the bank thousands of dollars, parking may become prohibited after hours on the lot.

In recent efforts by the

### School Board Will Consider New Teachers

During a regular meeting of the Muleshoe ISD Board of Trustees on Monday, at 8 p.m., items on the agenda to be considered will be the possible approval of personnel to fill existing vacancies and approval of a bonus salary schedule for bus drivers for the upcoming year.

Also mileage costs for teacher travel and pay for extra college hours will be considered as will be the estimated official budget for 1979-80.

Maintenance projects and special board meetings will be discussed. Considered will be a phone line and terminal installation from Wester Data Services Inc. for the local tax office.

All financial reports and the tax collection report will be reviewed during the meeting.

### Rabies Clinic Has Doubled For This Year

City Secretary Mary Watkins said the annual pet clinic for the vaccination of local pets could be termed 'highly successful' this year.

She said 48 city tags were sold during the clinic in 1978, compared to 94 sold this year from the 118 dogs inoculated for rabies.

Also, the number of cats vaccinated for rabies was drastically increased.

police, an attempt has been made to stop some of the litter and damage. However, the police have been accused of 'harrasing' the youth who park night after night on the lot.

Muleshoe City Council members have issued a strong statement of support for the efforts of the police in trying to control some of the problems encountered on the parking lots around the city, especially those on private property, such as the banks.

Another effort is being made to keep driving lines clear for persons needing to get to the night depository at the bank and to the money machine at the bank.

"It has never been our intention to stop the parking," said the spokesman, "but it is really getting to be expensive to have to clean up the litter and replace broken signs."

Also, the bank officials have to periodically go on top of the building and remove beer bottles, whiskey bottles and beer cans which have been tossed on top. They explained that when a high wind blows from the south and southwest, the bottles

Con't on page 6, Col 3

### First Baptist Church Plans Sunday Concert

Special guests for the evening worship service on Sunday, August 12, at First Baptist Church of Muleshoe will be the Ron Lowry family singers. "They will be in concert, singing songs of inspiration and praise," said the pastor, Rev. J.E. Meeks.

Ron Lowry is Minister of Music of the First Baptist Church of Lubbock. Lowry directed the music for the spring revival of First Baptist Church, Muleshoe. "If you like music that can thrill and lift the heart, you will not be disappointed in hearing the Ron Lowry family," added the minister.

The concert will begin at 7:00 p.m. The nursery of the church is open for children, birth thru age three, of parents who attend the concert.

# Area Fuel Alcohol Plant Interest Still Growing

\*\*\*

## Wheat, Feedgrain Outlook Improves

BY SPENCER TANKSLEY  
BAILEY COUNTY  
EXTENSION AGENT

Wheat and feedgrain prices have moved to higher levels in the last several weeks. "Is this market for real?" The answer appears to be yes, it is primarily because world demand for grain continues to increase.

No doubt, the prospects of a world grain crop below last year's amount was the spark that sent prices upward from May levels. However, the 1979 crop still may be the third largest on record.

World consumption of grain from the 1978 crops jumped dramatically. According to preliminary figures, the world used 65 million metric tons more grain than the previous year. That is more than the total U.S. projected wheat crop for 1979! We cannot expect this increase again in 1979-80, but it does reflect a growing world population and the need for more food.

The Russian crop situation continues at the forefront in the assessment of worldwide grain production. A hard winter, late spring, and early summer drought have sharply lowered potential grain production in the Soviet Union. The second USDA estimate of the Russian crop released July 11 was 185 million tons. This is down 5 million tons from the June estimate and more than 50

## Season Ticket Available For Football

Persons who held reserve seat tickets for the football season last year (1978) may pick up their options on these tickets at Damron Drug starting Wednesday, August 15, 1979, and ending Friday, August 31. Beginning September 4, all remaining tickets will go on sale on a first come, first serve basis. Reserved tickets may be purchased at the School Business Office during regular office hours from 8 a.m. to 5 p.m.

The cost of a Reserve Season Ticket for five home games will be \$15 each. Reserve Seats after the season starts will be \$3.50 each for each home game. General admission for adults will be \$2.50 with \$1.50 general admission for students.

Large schedule placards with a place to record scores may be picked up at the school business office or at the athletic office. The athletic department hopes that all businesses will pick up the free schedule placards then buy season tickets with the \$15 they would ordinarily use to buy advertising for commercial football placards, according to a school spokesman.

## Deadline For Sign-Up Will Be Two Weeks

Amid reports from Congressman Kent Hance that gasoline will cost \$1.50 per gallon by Christmas of this year, \$2 by Christmas of next year, then go on upward to \$2.50, more than 50 area farmers met Tuesday night in the latest effort to pull together the required number of grain producers to form a cooperative to produce fuel alcohol near Muleshoe.

Representatives from over Bailey County, Farwell, Bovina, Morton, Friona and Clovis and Texico in New Mexico attended the meeting to find out what will be required for them to participate in the closed cooperative.

First speaker was Elbert Harp, executive director of Grain Sorghum Producers, who commented, "We're interested, we're excited and I think gasohol alcohol has a real potential for us."

He said that even if two thirds of the grain was used for alcohol that's on hand right now, it would leave 863,157,000 pounds in reserve for food for animals and humans. He said GSPA wants to be a part of the fuel alcohol future, adding, "Gasohol is real, it's coming, it's here and we want to be a part of it."

Harp presented numerous of slide projections on what would happen and how the markets would be expanded with the proposed plant, including how the price of grain would increase in the future, putting money into the grain producer's pocket.

He said there was possibly cheaper alcohol which could be made out of other products, including a process that would utilize all the wheat plant, including the stalk and stem.

As a deadline of August 21 or 22 was set for the deadline to sign up for participation in the cooper-

ative, farmers were encouraged to go ahead and sign up, and meetings were scheduled throughout the area. It was announced Tuesday night, that at this time, it would appear that a plant twice the size of the originally planned \$30 million dollar plant will be approved for the area, with Muleshoe still the closest bet for construction.

Such a plant, instead of producing 20,000,000 million gallons of fuel alcohol each year, would double that amount, with a total investment in the plant of nearly \$60 million.

As a feasibility study is required by the investment banker who will be financing the plant, and such study is expected to take about three months.

Construction of such a plant would take from 18 months to three years. More than half the necessary grain producer sign-up has been obtained to construct a 20,000,000 gallon plant at this time and new interest continues to be generated as the proponents of the cooperative hold widespread meetings explaining the process.

Ken Spitzer, a board member of Grain Producers Inc. from North Dakota, the firm planning the cooperatives, ex-

Con't on page 6, Col 3

## Band Begins Pre-School Activities

Charles Faulkner, band director for Muleshoe High School, said pre-school band activities began at 4 p.m. on Friday, August 10, with try-outs and orientation for drill instructors.

Full band sectionals and rehearsals will begin for all band members on Monday, August 13, he added. Woodwind sectionals are scheduled from 9-10 a.m. and brass sectionals are from 10-11 a.m. Percussion sectionals will be at 4 p.m. Full band rehearsals will be at 5:30 p.m. each day.

He said each band member should receive a letter and more detailed schedule in the mail this week.

Faulkner added that they will be having nine rehearsal days prior to the beginning of school and only eight school days to get ready for the opening football game on September 7.

## Lazbuddie Yearbooks Are Ready

Mickey Wilson, principal at Lazbuddie High school said the 1978-79 school yearbooks will be distributed tomorrow (Monday) night at 8:30 p.m. in the high school cafeteria.

At the same time, the annual signing party will be held.

He also said football players start two-a-day training at the school on Monday.



**LOOKING AT CHECKS--Roy Whit, left, temporary treasurer of the High Plains GPI Inc. in Muleshoe, looks over several checks brought to a meeting in Muleshoe Tuesday night by Grady Sorley, right, of Bovina. The checks represent a number of farmers who have recently signed up to join the proposed closed cooperative to construct a fuel alcohol plant in this area.**

**Sudan News**  
By Evelyn Ritchie

Jan Smith was a surgical patient in the Methodist Hospital this past week.

Milton Wilbanks is a surgical patient at the Methodist Hospital in Lubbock.

Mrs. Robert Dyer and Stacey of Bernera are visiting this week with her sister, Mrs. E.C. Minyard.

Mr. and Mrs. Dale Newsome and children were in San Antonio recently to visit Sgt. Neil King and S. Sgt. Sonya King, Deidra and Courtney. They were also in Prarice Hill to attend a school reunion.

Visiting Sunday with Mr. and Mrs. Bill Thorton and children were his sisters, Pat Tuiroga, Kim, Lori and Robyn of San Antonio and Debbie Thorton of Lubbock.

Mr. and Mrs. Garlin Ward and Stan of Lake Mexia visited with Mr. and Mrs. Dale Newsom this past weekend. Also visiting were Mr. and Mrs. Jim B. Hargrove, Mr. and Mrs. Dennis Flowers, Mr. and Mrs. J.L. Hargrove of Lubbock and Shelley Chester and Chad.

Mrs. Cora Adams of Plainview visited this past weekend with Mr. and Mrs. Martin Maxwell.

Mr. and Mrs. Jim Shuttlesworth of Borger visited this past week with Mrs. J.M. Shuttlesworth.

Mrs. Jerry Ray was a medical patient at the Littlefield Hospital last week.

Tracey Hill was a medical patient at the Littlefield Hospital last week.

Mrs. Nannie Ray was a medical patient at the Littlefield Hospital last week.

Mrs. Truman Lee Williams was in Levelland Sunday to visit her mother, Mrs. Armes.

Mrs. Freddy Maxwell flew to Dallas Monday to attend the Teacher's Convention this week.

John and Tiffany Van Ness of Fort Worth flew home Monday night after spending six weeks with their grandparents, Mr. and Mrs. Guy Walden, and Charity, their sister, will remain here for the summer.

Mrs. Ansil Locke and James and Mrs. Cheryl Kinnie, Jeff and Kassie were in Lubbock Tuesday on business.

Rev. and Mrs. Kerry Hurst vacationed in Ruidoso, N.M. this past week.

Mary May returned home after visiting her sister Bernadette and brother, Brian in San Angelo.

Rev. Phillip Lopes returned Monday from the Methodist Hospital where he was a surgical patient.

Visiting for a few days last week with Mr. and Mrs. Matt Nix Jr. were their grandchildren of Muleshoe, Marleea, Brandon and Stephanie Cox.

Floyd Walker of Muleshoe, father of Mrs. Jerry Herzog and Mrs. Geneva Thomasson, is a medical patient at the Methodist Hospital in Lubbock.

Visiting recently with Mr. and Mrs. Dail Burnett were Mr. and Mrs. Brown Comby of Midland.

Mandy Williams visited recently with her grandparents, Rev. and Mrs. O.L. Turner.

Mr. and Mrs. Jerry Thorton of Fort Worth visited recently with Mr.

and Mrs. Dail Burnett and Mr. and Mrs. John Burnett.

Mr. and Mrs. R.C. Williams were recently in Tres Ritos, N.M. for a short vacation.

Evelyn Ritchie and Kim and Tammi Rylant were in Amarillo Tuesday to visit Mr. and Mrs. Claud Kropp at the St. Anthony's Hospital where he is a patient in the intensive care unit. They also visited Mr. and Mrs. A.S. Richie and Mr. and Mrs. Tommy Cowart.

Mr. and Mrs. Charlie Nance of Mexia visited in Littlefield recently with Mrs. Nettie Burnett and they also visited with Mr. and Mrs. Dail Burnett.

Mr. and Mrs. Damon Provence are vacationing this week.

Mr. and Mrs. Bob Nelson and boys visited some this week in Seminole with his parents, Mr. and Mrs. A.L. Nelson.

Lori Harper has been employed at the First

National Bank and Kathy Gatewood has been employed at Farmer's Coop.

Kim and Tammi Ryland flew home Sunday for their home in Longmont, Colo. after spending the past week with their grandparents, Mr. and Mrs. G.C. Ritchie and their aunt, Mrs. Dewayne Phillips, Christie and Michael.

Mr. and Mrs. Bob Burnett and children of Jackson, Miss. visited recently with Mr. and Mrs.

Dail Burnett.

Athena Hall of New York Mills, N.Y. spent a few days recently with her grandparents, Mr. and Mrs. Acie Daniell. They were all in Red River this past week.

Visiting last weekend with Mr. and Mrs. D.W. Williamson were their sons, Mr. and Mrs. Robert Williamson, Dusty and Kurt of Vernon and Mr. and Mrs. Harry Williamson and Krissy of Lubbock. Also visiting

were her sister, Mr. and Mrs. R.V. Pratt of Ralls and Mrs. Pat Minyard, Stephanie and Monica.

Mrs. G.C. Ritchie, Kim and Tammi Ryland and Debbie Phillips and Christie were in Lubbock Thursday evening for shopping.

Jim Ingle is a medical patient at the Littlefield Hospital.

Mr. and Mrs. Jack Ingram, Mr. and Mrs. Jim Baccus and children

and Karen Rich will vacation in the mountains this weekend.



Hear much; speak little. -Robert Burton.



**Shopping Elsewhere For Groceries Paying Too Much?**

**You Can Save Money on Your Groceries . . . Let Our President, Wally Williams, Explain How**

**Come Meet Wally In Our Store Thurs., Aug. 16 from 11 a.m. to 7 p.m.**

Wally's visit is part of an ongoing consumer information program of Shop Rite Foods, aimed at Piggly Wiggly customer awareness of the grocery industry situations effecting the general public. With inflation effecting food prices at such a high rate per year, we are hopeful that you will want to know what Piggly Wiggly is doing to help control these exalating costs.

**501 American Blvd., Muleshoe, Texas**

Each of these advertised items is required to be readily available for sale at or below the advertised price in each store except as specifically noted in this ad. We reserve the right to limit quantities. None sold to dealers.

**Prices Good Thru Sat., Aug. 18, 1979**

**True Value**  
HANDMADE STORE

**BARGAIN OF THE MONTH**

**Sunbeam**  
now **4.88**

White Supplies Last

**Wink-Awake Alarm Clock**  
Wakes you, lets you sleep a few minutes, wakes you again. Lighted dial, sweep-second hand, chocolate-color case. 5-3/8Wx3-1/4x 2-1/2D in. 880-1168  
Quantities Limited

**Cry & Cox**  
Ph. 272-4511  
401 So. First Muleshoe Tex.

<b>95¢</b> <small>12-oz.</small>	<b>68¢</b> <small>lb.</small>	<b>\$1.88</b> <small>lb.</small>	<b>\$1.78</b> <small>lb.</small>	<b>95¢</b> <small>lb.</small>
<small>Mrs. Paul's, Frozen</small> <b>Fish Sticks</b> <small>9-oz. pkg.</small> <b>\$1.09</b>	<small>Kraft, 1/2 Moon, Longhorn</small> <b>Colby Cheese</b> <small>10-oz. pkg.</small> <b>\$1.49</b>	<small>USDA Grade A, Breast or Leg</small> <b>Fryer Quarters</b> <small>lb.</small> <b>68¢</b>	<small>Glover, Long Stick, Bologna or Summer</small> <b>Sausage</b> <small>lb.</small> <b>\$1.28</b>	

**Peanut Butter** 18-oz. jar **\$1.18**

**Strawberries** 10-oz. pkg. **39¢**

**Sunvale, Frozen, Sliced**

**Sugar Smacks** 18-oz. pkg. **\$1.23**

**Root Beer** 64-oz. btl. **89¢**

**Black Pepper** 4-oz. can **89¢**

**Large Grade A Piggly Wiggly EGGS** doz. **65¢**

**Orange Juice** 32-oz. btl. **69¢**

**CLOROX BLEACH** 1-gal. btl. **69¢**

SAVE 22¢

**Peak of Season, California Peaches** 3 lbs. **\$1**

Sweet 'N Juicy, California

**Nectarines** 3 lbs. **\$1**

New Crop, Fresh Full Ears

**Sweet Yellow Corn** 7 ears **\$1**

U.S. #1 Baking Russet Firm Icy Fresh Heads Juicy Flavor New Crop

**Potatoes** 5 lbs. **\$1**

**Broccoli** lb. **38¢**

**Bartlett Pears** lb. **48¢**

**Green Onions or Bunch Radishes** 5 bunches **\$1**

**the Warwick**  
In New Orleans

**Elegance Plus . . .**

the BEST VALUE for Quiet Luxury at most moderate rates

**Elegance Plus . . .**

private dressing rooms, walk-in closets and two telephones in all rooms and suites; free valet parking

**Elegance Plus . . .**

Great location; 2 blocks to the Superdome, 1 block to Medical Center, 3 blocks to Central Business District, 6 blocks to French Quarter and the Civic Center and Oil Center are right across the street

**Elegance Plus . . .**

fabulous New Orleans cuisine and Continental dishes

**MAIL COUPON FOR BROCHURES AND SPECIAL PACKAGE INFORMATION.**

NAME \_\_\_\_\_

ADDRESS \_\_\_\_\_

CITY \_\_\_\_\_

STATE, ZIP \_\_\_\_\_

**the Warwick HOTEL**

1315 Gravier Street  
New Orleans, La. 70112  
504/586-0100  
Toll Free  
1-800-535-9141

# Cotton, Soybean Acreage Increased

COLLEGE STATION -- Texas farmers have more acres to cotton, soybeans, rye and sunflowers this year but less to grain sorghum, corn, oats and rice. The change is largely a shift in different crop acreages, as total crop acreage in 1979 changed little from that in 1978 acreage, points out Dr. Carl Anderson, economist with the Texas Agricultural Extension Service, Texas A&M University System. The big shift is a 550,000-acre decrease in grain sorghum, according to the June acreage report of the U.S. Department of Agriculture.

More than half the nation's 13.9 million acres of cotton are in Texas, notes Anderson. Farmers in Texas planted 7.5 million acres to cotton, up 8 percent from the 6.95 million in 1978 and 13 percent more than the 6.65 million two year ago. High cost of irrigation water is a major factor

pushing cotton acreage up, believes the economist. With cotton, farmers can stretch water further and still maintain cash flow at a higher level than with grain sorghum or corn. Too, the price of cotton in early 1979 was more favorable than grain.

Anderson contends that the strong interest in growing more corn than arose in the mid-1970-s is dwindling. Most of the acreage and yield increase occurred on the irrigated High Plains area. But after reaching a peak acreage of 1.8 million in 1977, growers are planting about 1.3 million this year. Parmer, Castro, Hale, Lamb and Deaf Smith counties accounted for more than half of the 1978 Texas corn crop.

Interest in growing more soybeans continues, with 900,000 acres planted in 1979, up 100,000 acres from 1978 and 1977. In contrast, only 375,000 acres were planted to

soybeans in 1976 and only 114,000 acres were planted in 1971.

Anderson explains this tremendous increase in soybean acreage with the fact that the soybean is one of the most versatile crops in America. It is used for animal feed as well as human food and serves as a raw material for many industrial uses. Compared with other crops, soybeans generally cost less to produce, biologically fix their own nitrogen, and are relatively free of crop pests.

Last year, cash receipts from soybeans in Texas exceeded \$100 million. When all agribusiness activities associated with production are considered, their total economic impact was estimated at more than \$375 million.

Soybeans are grown in three different regions of the state, notes the economist. However, more than half the crop is produced in the upper coastal region. Other production regions include the Red River area of Northeast Texas and the High Plains area north of Lubbock. Much of the crop is produced in Hale, Liberty, Matagorda, Wharton, Harris, Chambers, Brazoria, Swisher, Lamb and Jefferson counties.

Rice, which is grown in 20 counties in the upper coastal region, has slipped from third in value among Texas crops a few years ago to fifth in recent years. Virtually all rice is grown within 150 miles of Houston where most of it is milled and packaged. According to Anderson, the price level of Texas rice is sensitive to year-to-year variations in world production and supply-demand relationships. American growers have accounted for about two percent of world rice production in recent years. Yet, they are responsible for about 30 percent of world rice production in recent world trade in rice. So it is clear that most American rice is exported. Increased interest in growing sunflowers stems from the need for an additional cash crop with low water and plant nutrient requirements, development of sunflower hybrids, and interest by food processors in Texas sunflower oil which has a high oleic acid content. This crop exhibits good cold and drought tolerance, is adapted to a wide range of soil and climatic conditions, and tolerates higher levels of hail, wind and sand abrasion than many other crops normally grown in Texas, explains the economist. Sunflower acreage is up more than 50 percent in

Texas this year from the 45,000 acres planted in 1978. About 30,000 acres were actually harvested in 1978 with a yield of 727 pounds per acre. This production of 21.8 million pounds was valued at \$2,214,000. This was a sharp decrease from the 300,000 acres planted and 235,000 acres harvested in 1977. Leading counties in production in 1978 were Hale, Parmer, Castro, Bailey and Hartley.

## Consumer Food News

Best buys at Texas grocery markets this week include poultry, some fresh fruits and vegetables and many "specials," says Gwendolyn Clyatt, a consumer marketing information specialist.

Also, cheese is in the dairy spotlight, and pork offers budget choices.

Mrs. Clyatt is with the Texas Agricultural Extension Service, The Texas A&M University System.

**POULTRY** -- Fryer chickens have low prices -- with meatiness and tenderness as a bonus quality. Turkey and turkey parts make good values, too.

**FRESH FRUITS** -- Best buys include plums, nectarines, grapes, bananas, limes, oranges, cantaloupes, honeydew melons and watermelons. Peaches have moderate prices, and they show good quality and size.

**FRESH VEGETABLES** -- Thrifty buys include corn, carrots, okra, potatoes, lettuce and greens. Also, purple hull peas, cabbage, cucumbers, green peppers, celery and newcrop red potatoes.

**GROCERY MARKET AISLES** -- "Specials" appear on tuna fish, pork and beans, salt, honey, sugar, tea bags, shortening and pasta products. Also, as the new-packet season approaches, consumers can expect low prices on many canned fruits and vegetables.

**PORK** -- Reasonably priced items are hams and bacon, along with Boston butts, chops, whole loins and liver.

**BEEF** -- Features include boneless blade chuck roasts, corned beef and round steak. Moderate prices appear on ground beef, rib steaks and liver.

**CONSUMER WATCHWORDS:** Good quality watermelons are firm and symmetrical, fresh and attractive looking with a velvety bloom over the rind -- and a yellowish underside rather than a white or greenish underside.

## Enochs News By Mrs. J.D. Bayless

Rev. Ken Horn of Littlefield preached both services at the Baptist Church Sunday and was a dinner guest in the home of Mr. and Mrs. Dale Nichols.

Mr. and Mrs. Harold Layton of Dell City and granddaughter, Leslie McDaniel of Austin spent a few days with his parents, Mr. and Mrs. J. W. Layton.

The Hall family had their annual reunion in Plainview at the home of Mrs. Bertha McLaugh. All the Hall children were present including, Carl Hall of Enochs; his daughters, Mrs. Hill Burris of Wellman, Mrs. J.E. Layton and sons of Enochs; Beverly Dupler of Three Way; Mr. and Mrs. Dick Blackshear of Mountain Air, N.M.; Mr. and Mrs. Graden Hall of Bovina and Mr. and Mrs. J.W. Barber of Muleshoe.

Mr. and Mrs. Dennis Turney and children left Thursday to visit her sister Teresa Nix of Canadian. They also did some fishing and returned home Sunday evening.

Mrs. Robert George and Brent, and Mrs. Don Vanlandingham, Chris, Kim and Kerry, all of Lubbock spent a few days with their parents, Mr. and Mrs. E.N. McCall last week.

Mr. and Mrs. Dale Nichols and Paula spent last weekend with their son, Mr. and Mrs. Jerry Nichols of Dell City. They attended the Baptist Church of Dell City while there.

Guests in the home of Mr. and Mrs. Burley

Roberts last Saturday were Her grandmother, Mrs. Crockett of Lubbock and an aunt, Virginia Moudy and Linda Shephard of Liberal, Ka.

Mrs. Winnie Byars spent Monday till Wednesday with her son, Mr. and Mrs. Tom Byars and family of Seminole.

Rev. and Mrs. Charlie Shaw of Seminole came Friday and spent the night with Mr. and Mrs. J.W. Layton. Other guests were Rev. Shaw's mother, Mr. and Mrs. L. Kelso of Lubbock.

J.D. Bayless had emergency eye surgery in Odessa Wednesday morning at the Medical Center Hospital. He was dismissed Tuesday morning and the Bayless' stayed with their daughter, Mr. and Mrs. Leland Finley before returning

corn sudan. Mr. and Mrs. Ralph Morrow of Colorado visited this past week with her brother, Mr. and Mrs. Gilbert Churchman. Also visiting were Mr. and Mrs. Jerry Ethridge and children of Dimmitt.

Glaud Kropp was transferred Sunday to the St. Anthon's Hospital in Amarillo from the Littlefield Hospital where he had been a medical patient. He was placed in the Intensive Care Unit.

Kim and Tammi Rylant of Longmont, Colo, are visiting their grandparents, Mr. and Mrs. G.C. Ritchie and their aunt, Debbie Phillips, Christie and Michael.

Mrs. Kay McCollun and boys of Galveston visited recently with their parents and grandparents, Mr. and Mrs. Dexter Baker.

Debbie Bingham of Lubbock was a visitor

Sunday with her parents, Mr. and Mrs. Lewis Fields.

Josephine Fisher, Kathy and Missy have returned from visiting their son and brother, Rodney Fisher in California.

Mr. and Mrs. Jeff Lynskey and Brad of Lubbock were weekend visitors in the home of here

parents, Mr. and Mrs. Bud Provence.

Mr. and Mrs. Jerry Myrick of Hobbs, N.M. were here Sunday to visit Mr. and Mrs. B.A. Beauchamp, Jr.

Noble Dudgeon was reported to have been released this week from the Methodist Hospital in Lubbock.

## Pioneer Approves Common Stock Split

The Board of Directors of Pioneer Corporation (NYSE) today approved a two-for-one split of the corporation's common stock and has called a special meeting of stockholders for September 25 for authorization of necessary charter amendments.

The stock split would be accomplished by reclassifying each outstanding share into two shares, each having a par value of \$1. New certificates representing the additional shares would be issued to stockholders following the charter amendment. The directors also proposed an increase in the corporations authorized common stock to 40 million shares. Of its presently authorized 20 million shares, the corporation has 9,188,390 shares

outstanding. Directors additionally announced their intention to consider increasing the dividend following shareholder action on the stock split.

In other action, a regular quarterly dividend of 48 cents was declared by directors of the diversified, energy-resources corporation with operations and/or facilities in 14 states. The dividend is payable September 5, 1979 to

stockholders of record August 23.

K.B. Watson, president and chief executive officer, reported a subsidiary, Pioneer Production Corporation, participated with a 9.5 percent interest in a bidding group that admitted the apparent high bid for Vermilion Block 36 at OCS Sale #58 held last week in New Orleans.

Pioneer Corporation last week reported a 61 percent increase in second quarter, 1979, net income of \$16,472,681 compared with \$10,256,778 for the same period last year. Per share earnings are \$1.80 for the second quarter of 1979, compared with \$1.11 for the same period of 1978.



## OFFICIAL RECORDS

### DISTRICT COURT...

Mattie J. Roy vs. Donald D. Leak and Kathryn J. Leak. Motion to dismiss.

Muleshoe State Bank vs. Billy Barry. Order.

Tri-County Savings & Loan Association vs. Cary D. Elliott and C.R. Black. Motion to dismiss.

Nita Jo Day Hartman vs. R. C. Day. Agreed Judgement.

Gregorio Echavarría vs. Olga Echavarría. Notice of Assignment.

Donald Lees and David Ray Lee. Motion for non-suit.

Jim Faulknew vs. Ron Stevenson. Judgement.

Muleshoe Independent School District vs. Robert Lee Hawkins. Motion to dismiss.

Fry & Cox, Inc. vs. Billy Gobert. Judgement.

Jimmy Duke vs. Johnny Collins. Order for joinder of third-party defendant.

DIVORCES GRANTED:...

M.D. Gunstream and Pearl Gunstream.

Candace Virginia Manasco and Howard Yancy Manasco.

Lynial Ray Ashford and Sheila Denise Ashford.

COUNTY COURT...

Richard Oscar Kelton. Discharging defendant from probation.

Marlin Dale Mills. Discharging defendant from probation.

Julio Garcia. Discharging defendant from probation.

Jose Juan Jaramillo. Driving While Intoxicated, \$125. fine, 20 days in jail and one year probation.

James Craig Donihoo. Driving While Intoxicated, \$125. fine, 20 days in jail and one year probation.

### WARRANTY DEEDS...

Tri-County Savings & Loan to Thomas R. White and Cynthia White. Lot 13 Parkridge Addition.

W.M. Pool Jr. and Bertha E. Pool to John W. Smith and Billie Joan Smith. Lots 8 and 9, block 3, Riverside Addition.

Tri-County Savings & Loan to Clinton Wade Smith and Mona Beth Smith. Lot 2, Parkridge Addition.

Tri-County Savings & Loan to Eddie T. Barron and Susan E. Barron. Lot 18, Parkridge Addition.

Lee Stilwell and Lee Hilliard Stilwell to Stephen Dale Lewis and Leisa Ruth Lewis. N'yly 1k9' of lot 5 and S'yly 56' of lot 4, block 1, Muleshoe Park Addition.

M.D. Gunstream to Pearl Gunstream. Lots 9 and 10, block 9, Highland Addition.

Pearl Gunstream to M.D. Gunstream. E 1/2 and W 1/2 of the SE/4 of section 23, block X, W.D. and F.W. Johnson Subdivision.

Pearl Gunstream to M.D. Gunstream. NW/4 of NW/4 of Section 10, block X, W.D. & F.W. Johnson Subdivision.

MARRIAGE LICENSE... Jay Wesley Herington, 27 of Muleshoe and Jo Ann Stelter, 28 of Lubbock.

**True Value**  
HARDWARE STORE

**TOOL VALUE OF THE MONTH**

While Supplies Last  
now **2.79**

**LABEL MAKER**  
- With 3 Rolls  
(3/8-in. x 6-ft.) Tape  
Self-stick plastic tape identifies school supplies, tools, etc. Rotate dial, squeeze trigger to print name, address. 500145  
QUANTITIES LIMITED

**Cox**  
INC.  
Ph. 272-4511  
401 So. First  
Muleshoe, Tex.

**ANNOUNCING:**

**OLSON ELECTRIC PROPELLED**

**10% OVER COST**

We're having an introductory offer on Olson Irrigation Systems... The first 3 purchased from us during the month of August will be sold at 10% over cost... Come in and see Don Bentley today!

**TWO CROP LEASE PLAN:**  
Pay 10% down and not have another payment due until Nov., 1, 1980 - After you harvest two crops

**Cal Jordan Implements**

E. Mabry Drive Clovis, N.M. 763-5517

**OLSON**  
CENTER PIVOT IRRIGATORS

WHERE YOU ALWAYS BUY THE BEST FOR LESS!

**GIBSON'S DISCOUNT CENTERS**

<b>Noxzema Skin Cream</b> \$1.39	<b>Vaseline Intensive Care Lotion</b> \$1.19	<b>Northern Bath Tissue</b> 4 Roll Pkg. 95¢
<b>Van Camps Pork &amp; Beans</b> 4/\$1.00	<b>Scope Mouthwash</b> \$2.68	<b>Del Monte Tomato Sauce</b> 5/\$1.00
<b>STP Motor Oil</b> 10W-20 99¢	<b>Ladies Gowns</b> Reg. \$3.29 \$2.95	<b>Georgia Work Boots #583</b> \$29.95
<b>EVERY DAY LOW PRICES</b>	<b>Ajax Freezer Containers</b> 6 pk. quart or 10 pk. pint size \$1.25	<b>Irish Spring Bath Sz.</b> 3/99¢
Gal. Homo Milk..... \$2.05	<b>Freon</b> 14 Oz. 77¢	<b>Men's Short Sleeve Sport Shirts</b> 30% OFF
1/2 Gal. Homo Milk..... 96¢		
Gal. Lowfat Milk..... \$1.89		
1/2 Gal. Lowfat..... 94¢		
1/2 Gal. Buttermilk..... 98¢		
2 Lb. Cottage Cheese..... \$1.69		
1 Lb. Cottage Cheese..... 91¢		
Sour Cream..... 49¢		
Whipping Cream..... 58¢		



SISSY MORRIS

### Sissy Morris Celebrates Birthday

Sissy Morris, daughter of Joyce Morris, was honored on her fifth birthday in the home of her grandparents, Mr. and Mrs. Bernise Camp Saturday, August 4. The group played pin the tail on the donkey and backyard races and game. A white sheet cake with a

pink basket and five pink roses was served to guests with punch. One of Sissy's gifts was a kitten named Calico. Guests attending were Mrs. Morris; Ricky Morris, Sissy's brother; Kari Don Moyer, Gil Robert Rennels, Amy and Jennifer McMannis, Tracy Puckett, Tres and Leslie Treadwell, Christy Shipman, Charla and Christy Holt, Deke and Derick Owens, Kathy Brock, Laura Dillard and Shannon Dillard.

### Miss Hopper, Lacaze United At Ft. Worth

Miss Sandra Hopper and Albert C. Lacaze, Jr., Rhome, Texas, were united in marriage on July 21 at 7 p.m. in the Davis Memorial Methodist Church in Ft. Worth, Texas. Escorted to the altar by her grandfather, F.W. Hagaman, Amarillo, Texas, the Rev. John McDaniel, pastor officiated the double ring ceremony. The bride is the daughter of Mrs. Betty Hopper and the late Sam. E. Hopper, Muleshoe. Parents of the

groom are Mr. and Mrs. Albert C. Lacaze, Sr. of Rhome, Texas. Attending the couple were Mrs. Dane Beasley, Ft. Worth, Matron of Honor, Jerry Smith, Ft. Worth, Best Man, and Albert and Stacey Lacaze, children of the groom. The couple will be at home in Ft. Worth where Mrs. Lacaze will be employed with the Keller ISD, teaching fifth grade. Lacaze is employed with the Ft. Worth Postal Service.

## Consider Freezer Options

Consumers should carefully consider costs and benefits before determining which freezer option best suits their needs, advises Nancy Granovsky, a family resource management specialist with the Texas Agricultural Extension Service, The Texas A&M University System. Many consumers probably buy larger freezers than they need, she says. One rule of thumb suggests that about two and one-half cubic feet of

freezer space is adequate per family member. That would mean that a family of four would need only about 10 cubic feet.

The typical 17 cubic foot refrigerator/freezer has approximately four cubic feet, so the remaining household freezer need would be for about seven cubic feet.

Therefore, some of the compact freezers on the market could serve the needs of many four-member households at a lower initial cost and a lower operating cost than the larger freezers, the specialist suggests.

Larger freezers use more than 1000 kilowatts yearly-more than a radio, TV, dishwasher and washing machine combined. If a large freezer is not filled to capacity, extra money is wasted to keep the area cold.

Chest freezers use less energy than upright models because less air escapes when the chest lid is lifted than when the upright door is opened.

Where the freezer is located will influence energy consumption also. A 15 cubic foot frost-free freezer will consume about 24 percent more energy when the room temperature is 90 degrees F. than when it is 70 degrees F.

When the room temperature is over 90 degrees F., the energy use of the freezer will double, Mrs. Granovsky explains.

Because of space limitations, many larger freezers are located in garages or non-air-conditioned utility areas, whereas compact freezers may fit more conveniently into the air-conditioned areas of the home. One alternative to home freezers is commercially

available freezer space which can be rented on a monthly or annual basis.

The cost would be lower than the investment and operating costs of a home freezer, but the inconvenience and lack of flexibility may not suit every family's needs.

Careful planning is necessary to organize the freezer contents, to maintain an up-to-date inventory, and to minimize the travel between home and freezer locker locations.

## Local TSTA Will Host Workshop

The Muleshoe Texas State Teacher's Association will host a representative workshop August 15 at 2 p.m. in the Reception Room of Tri-County Savings & Loan.

Membership training will be given by Bill Potts, Uniserv Representative for Region I.

All faculty representatives of each school building, membership persons, officers and any other members or associate members are urged to attend. Other local units invited are Farwell, Olton and Springlake-Earth.

Other events this summer which were attended by the local T.S.T.A. include the N.E.A. Convention at Detroit, Mich. June 29-July 5. Jo Jinks, President, was sent as a local delegate and Lucy Faye Smith was sent as a district delegate.

Lucy Fay Smith also attended the State Executive Committee Meeting at Austin in July. She is a member of that committee.

President Jo Jinks, President-Elect Barbara Finney and Treasurer Mary Helen Guterrez, attended a Leadership Development Seminar August 3-5 at Texas Tech of Lubbock. Instruction was given by State T.S.T.A. consultants on various seminar subject areas.

With the beginning of school approaching, plans are underway by the social committee for a salad luncheon honoring new teachers on the first day of teacher inservice training.

### Habit of Complaint

"I suppose you were thankful for the heavy rain." "Oh, yes," replied Farmer Cornstossel "though I don't see why them weather folks couldn't provide to keep it in the fields instead of letting it stray around muddin' up the roads."

## Hidden Talents

WILL BE CLOSED SAT. DURING AUG. & SEPT.

## Portrait Special



A BEAUTIFUL 8x10 NATURAL COLOR PORTRAIT only 99¢

- FAMILY GROUPS WELCOME AT NO EXTRA CHARGE
- ALL AGES
- SEVERAL POSES FROM WHICH TO CHOOSE
- ONLY ONE ADVERTISING OFFER PER FAMILY
- MINORS MUST BE ACCOMPANIED BY PARENT

"Don't let the memory pass you by."

PHOTOGRAPHIC LOCATION

Highland Motel

Thurs. Aug. 16

1-8 P.M.

LE-MANN STUDIOS



JV CHEERLEADERS: The 1979-80 Muleshoe High School Junior Varsity Cheerleaders returned from the Camp of the Champs of Eastern New Mexico University, Portales, N.M., on August 2. The girls received the spirit stick along with superior ratings for cheer techniques and all around cheerleaders. Pictured are, left to right, bottom row, Rhonda Dunham, Susie Pierce, Starla Black, and Jill Turner. Top is Berna Lopez.

## Olene Watts Hostess To Friendship

The Friendship Club met Thursday night in the home of Olene Watts with Mildred Andrews serving as co-hostess.

Jewell Griffiths gave the invocation followed by refreshments of cake and ice cream.

Sammie Ethridge presided over the meeting during the absence of the President, Adelyn Swafford.

Jewell Griffiths read the minutes and Blanch Johnson gave the treasurer's report.

Different committees offered progress reports.

Katherine Cole gave the program on Mrs. Dan Moody which club members reported was very interesting.

Mildred Andrews dismissed the club. The next meeting will be September 6.

Attending were Blanch Johnson, Lois Witherspoon, Sammie Moore, Ruth Shafer, Irma Ray, Sibyl Johnson, May Schuster, Mary Young, Jewell Griffiths, Sammie Ethridge, Susie Smith, Gladys Darsey, and the hostesses. Two visitors were present, Versia Fillmore and Jan Whitt.

To enjoy music, keep your ears open. To allow those around you to enjoy it, keep your mouth shut.

### CROSSWORD

1	2	3	4	5	6	7	8	9
10						11		
12						13		
14					15			
		16	17	18		19		
20	21	22	23			24		
25		26			27			
28		29			30	31	32	33
34				35	36			
37				38				
39				40				

### ACROSS

- 1-Weight units
- 7-Stick
- 10-Sheik land
- 11-Story
- 12-Feel sorry for
- 13-Wicked
- 14-Direction
- 15-Relinquish
- 16-Horn or lace
- 19-Catch cod
- 20-Atrocious actor
- 23-Gridiron man
- 24-Sooner than
- 25-Miss Gardner
- 26-Kind of cure

### DOWN

- 28-Bogged down
- 30-Precious stone
- 34-Poker holding
- 35-Full-grown
- 37-Vicious volcano
- 38-Biblical mount
- 39-Western redskin
- 40-Rents again
- 8-..... Twist"
- 9-Cross out
- 11-Beverage
- 15-Unites
- 17-Pack of camels
- 18-Wallet item
- 20-Hinder
- 21-Fly
- 22-..... Corps
- 27-Complete
- 29-Epoch
- 31-Unadulterated
- 32-Smell "..... (be leery)
- 33-Permits
- 35-Damage
- 36-Exist

Answers on page 5

Judith Chester Jones  
Wedding and Anniversary Services

Invitations - Cakes and Mints  
Reception Catering - Rentals

Ten years experience Rt. 4, Box 69 Dimmitt, Tx.  
Phone (806) 965-2618 P. O. Box 461 Earth, Tx.

## We'd Like to Introduce Ourselves...

As the new authorized National Homes builder in this area. We offer a wide variety of homes styles and designs to suit your needs. Our homes are built with name brand materials, energy saving insulation features and are the best structurally engineered homes you can buy. Stop by or give us a call today!

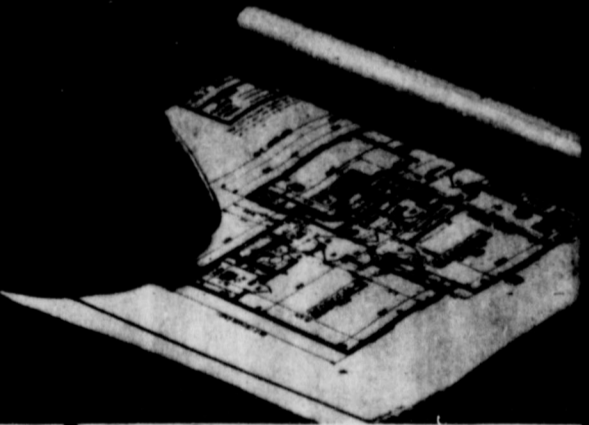

## J&R Construction

272-3758 Or 272-4347

Call About Our Custom Or FmHA Homes



## 1/2 Price Sale

One Group Of Ladies

Dresses & Sportswear

1/2 Price

110 MAIN

St. Clair's

272-4453

## Welcome To Muleshoe



Mr. and Mrs. Dana Shunko and children

This week we welcome Mr. and Mrs. Dana Shunko to Muleshoe. The Shunkos come to us from Bethany, Okla. where Shunko was a student at the Nazarene College, and his wife taught in the public schools. Dana and Helen have 3 children, Andy 5, Benji 3 and Vania 8 months. The Shunkos are originally from Ohio. Dana is now the pastor of the First Nazarene Church here in Muleshoe and is employed at the Muleshoe Publishing Co. As hobbies Shunko enjoys sports and Helen enjoys music, sewing and painting. The Shunkos now reside at 814 W. Ave. C.

## Henry Insurance Agency

Box 563 Muleshoe

Damron Rexall Drug Co.

308 Main

James Crane Tire Co.

GOODYEAR



**JUNE EMPLOYEE:** Frankie Carpenter, right, received the Employee of the Month award for June. Royce Harris, Vice-President of the Chamber of Commerce, left, presents the award as Johnny St. Clair looks on. Mrs. Carpenter is head of the United Methodist Child Care Center.



**AUGUST EMPLOYEE:** The Employee of the Month for August goes to Aline Locke. Johnny St. Clair, center, watches as Royce Harris, Vice-President of the Chamber of Commerce, presents the award. Mrs. Locke is employed at the Corral Restaurant.



**JULY EMPLOYEE:** Royce Harris, Vice-President of the Chamber of Commerce, presented Bruce Woods with an award for the Employee of the Month for July. Woods is employed at Tri-County Savings & Loan. Looking on is Johnny St. Clair.

Answers to crossword from page 4

- |                       |                     |
|-----------------------|---------------------|
| <b>ANSWERS ACROSS</b> | <b>ANSWERS DOWN</b> |
| 1-Carats              | 1-Care              |
| 7-Rod                 | 2-Area              |
| 10-Arabia             | 3-Raps              |
| 11-Tale               | 4-Abets             |
| 12-Repent             | 5-Tin               |
| 13-Evil               | 6-Sat               |
| 14-East               | 7-Ravine            |
| 15-Waive              | 8-Oliver            |
| 16-Shoe               | 9-Delete            |
| 19-Net                | 11-Tea              |
| 20-Ham                | 15-Weds             |
|                       | 17-Herd             |
|                       | 18-One              |
|                       | 20-Hamper           |
|                       | 21-Aviate           |
|                       | 22-Marine           |
|                       | 27-Total            |
|                       | 29-Era              |
|                       | 31-Pure             |
|                       | 32-A rat            |
|                       | 33-Lets             |
|                       | 35-Mar              |
|                       | 36-Are              |

In the history of office-holders few have ever tried to save their country by resigning.

The man who knows it all is as dangerous to society as the man who knows nothing.

## O.E.S. Commemorated Birthday Of Founder

Mr. and Mrs. Wayne Williams, Worth Matron and Worthy Patron of Muleshoe Chapter No.

792, Order of the Eastern Star, presided at the meeting of the Chapter, Tuesday evening, August 7 in Masonic Hall.

Phillips have served the Muleshoe Chapter as Worthy Matron and Worthy Patron.

Dorothy Vernon, Friendly Fellowship Committee of the Grand Chapter, O.E.S. to be held in the Lubbock Civic Center September 9 from 2 to 4 p.m.

## Children's Laundry 'Dilemmas'

"This is the day we wash our clothes" -- or TRY to if they're children's clothes.

There is hope, says Becky Culp, a clothing specialist with the Texas Agricultural Extension Service, The Texas A&M University System.

**SOILING STAINS**  
For general soiling, use warm-water wash temperature, bleach that is safe for the fabric, and adequate amounts of detergent.

For heavy soiling or unusual stains, presoak and prespot when necessary.

As an added precaution for heavy soil or unusual stains, check for cleanliness after washing and before drying. Dryer heat can permanently set stains.

**AVOID MISTAKES**  
Avoid these common mistakes:

- using too little detergent
- overcrowding the washer
- using cold water, and not reading the permanent-press care label for recommended washing conditions.

**ENLIST KIDS' HELP**

Reward or encourage your children to point out stains or tears and rips.

This clever tactic will lead to preventing further damage that might occur in laundering, since you can repair tears and rips or deal with stains before it's too late.

**BE A DETECTIVE**

Always double check pockets for unseen laundry villains--such as gum, crayons or facial tissue that can spread through the wash to other garments.

## Fair Accepts Local Talent Competition

Beta Zeta Chapter of Epsilon Sigma Alpha of Portales, N.M. are now taking applications for the talent competition of the Roosevelt County Fair which will be held August 22-25 at Portales.

Deadline for entry will be August 21. They may be obtained from Pauline Heflin, Rt. 1, Box 22-C, Portales, N.M. 88130, phone number 359-0105 or Ann Pettus, 1715 West 17th Lane, Portales, N.M. 88130, phone number 356-3136.

Persons who perform professionally will not be eligible. The competition will be open to anyone

outside of Roosevelt County. Contestants must have their own instruments and furnish their own accompanist. All entry blanks must be signed by a parent or guardian if contestant is under 17 years of age.

Talent contest will be held August 25 at 7 p.m. Two categories will be held. In category one, ages up to 16, the first prize winner will receive \$35 along with second prize, \$25 and third prize, \$15. In category two, ages 17 and over, cash prizes will also be awarded.

### Helpful

In a way, the Russians are quite helpful. If we didn't have them, how could we know if we were ahead or behind?

-Tiger, U.S.S. Barry.

### Good Advice

Drive carefully. Better to be late than late-lamented.

-Sun-Times, Chicago.

### There Are

There are three kinds of people: those we make things happen, those who watch things happen, and those who have no idea what happened.

-Wall Street Journal.

### The Times

Taxes are higher. Mortgages are higher. Fuel prices are higher. Verily, in these times a man's home is his hassle.

-Changing Times.

### Generous

Many a man's charity is to give unto others the advice he can't use himself.

-Spotlight, San Diego.

**Back to School BELLRINGERS**

Levi For Gals

**Bend Over Pants**

Reg \$22.95 **\$19<sup>95</sup>** Layaway

**New Back To School & Fall Fashions Now In Stock**

**ee's WESTERN WEAR**

Open Mon.-Sat. 9a.m. - 6p.m. 1910 W. Amer. Blvd. Muleshoe

**Out of Orbit**

**WHEN THE MERCURY CLIMBS YOUR ELECTRIC BILL GETS HIGHER !!!**

**BUT, HERE'S SOMETHING YOU CAN DO ABOUT IT . . .** Keep your thermostat set at 78° or higher. When you're planning to leave for a few days, turn the unit off. Keep drapes and blinds closed to reflect solar heat and make sure drapes and furniture are not blocking air outlets and returns. Check your attic for adequate ventilation. Otherwise, excess heat builds up and makes your cooling system work harder than necessary. Make sure you have proper insulation in the attic, in walls and around ducts. And replace worn and missing weatherstripping and caulk about cracks on doors and windows to stop costly drafts and cool air loss. Learn to use energy wisely . . . and your energy dollar will go further this summer. YOU decide how much energy you use.

**SPS** SOUTHWESTERN PUBLIC SERVICE

Call or come by for one of our FREE booklets to help you save money and energy.

## WHO KNOWS?

- Name the two busiest U.S. airports.
- What percent of the world's oil does the U.S. use?
- Define rappel.
- When did Virginia enter the union?
- Where did the Aztec Indians live?
- Which is the Pelican State?
- How many members make up Congress?
- Who won the 1979 Spelling Bee?
- What words did she spell correctly?
- How many Cabinet Departments are there?

Answers To Who Knows

- O'Hare, Chicago; second, Atlanta International, Atlanta.
- Approximately 30 percent.
- To descend a cliff or mountain by means of a rope.
- June 25, 1788.
- Mexico.
- Louisiana.
- Senate 100, House 435.
- Katie Kerwin, Denver.
- Virescence and maculature.
- Twelve.

## BIBLE VERSE

"All that the Lord hath spoken we will do."

- Who spoke the above words?
- To whom was the promise given?
- How long had it been since the Israelites had left Egypt?
- Where may this statement be found?

Answers To Bible Verse

- The children of Israel at the foot of Mt. Sinai.
- To Moses.
- Just fifty days.
- Exodus 19:8-b.

## LOUISA'S LETTER

Dear Louisa:

I am twenty-eight years of age and have a good job. I have some good friends and enjoy life. Now my problem is this. There are two men I have been dating for quite a while and both of them would like to marry me but I don't love either one. I like them both very much and like to go places with them but I certainly don't love either one of them.

My mother thinks I am passing up a good chance for a happy home and says I am not as young as I once was, etc. But do you think it's a good idea to marry for a home and children when you don't love the man and are satisfied with things as they are?

Secretary--Mich.

Answer:

No, I don't think it would be wise in your case, to marry either of these men. Time was, when there was no other career open to women, that they grabbed almost anything that came along when they reached their late twenties.

Girls can make their own money and live by themselves and a great many of them prefer to do this rather than marry someone they are not in love with.

So if I were you I would not get panicky over my single state and possibly live to regret it later on if someone should come into my life that I loved. That would be a far worse tragedy than remaining single.

Louisa.  
Address letters: Louisa, Box 532, Orangeburg, S.C. 29115

**Simple & Quick**

the 24 hour bank

**MULESHOE STATE BANK**

A FULL SERVICE BANK

101 AMERICAN BLVD. • 272-4561 • Member FDIC

**ENROLL NOW FOR FALL CLASSES!!!**

Classes Will Begin September 4th

Classes Will Be Offered In:

**GYMNASTICS**

<b>GIRLS</b>	<b>BOYS</b>
Floor Exercise	Floor Exercise
Balance Beam	Parallel Bars
Vaulting	Pommel Horse
Uneven Bars	Side Vaulting
PowerTumbling	High Bar
	Power Tumbling

**DANCE**

Ballet, Modern Jazz, Character, Pop Jazz

**Ladies Exercise**

Mon. & Wed. - Morning & Evening Classes

\*\*\* Qualified, Professional & Experienced Instructors \*\*\*

**Sheri Hawkins**  
**Waldo Casarez**  
**Cindy Purdy**

2 Gymnastic Gym Rooms, Dance Room

\*\*\* ENVIRONMENT: Regulation Wooden Dance Floor, Mirrors, Carpeted, Air Conditioned, AMF and Nissen Olympic Regulation Equipment \*\*\*

**ENROLL NOW--CLASSES WILL BE LIMITED!!!**

**Cindy Purdy's School of Dance & Gymnastics**

29 E. Ave. B. 272-4017 or 272-3483

"Home of Muleshoe's Twisters Gymnastic Team"

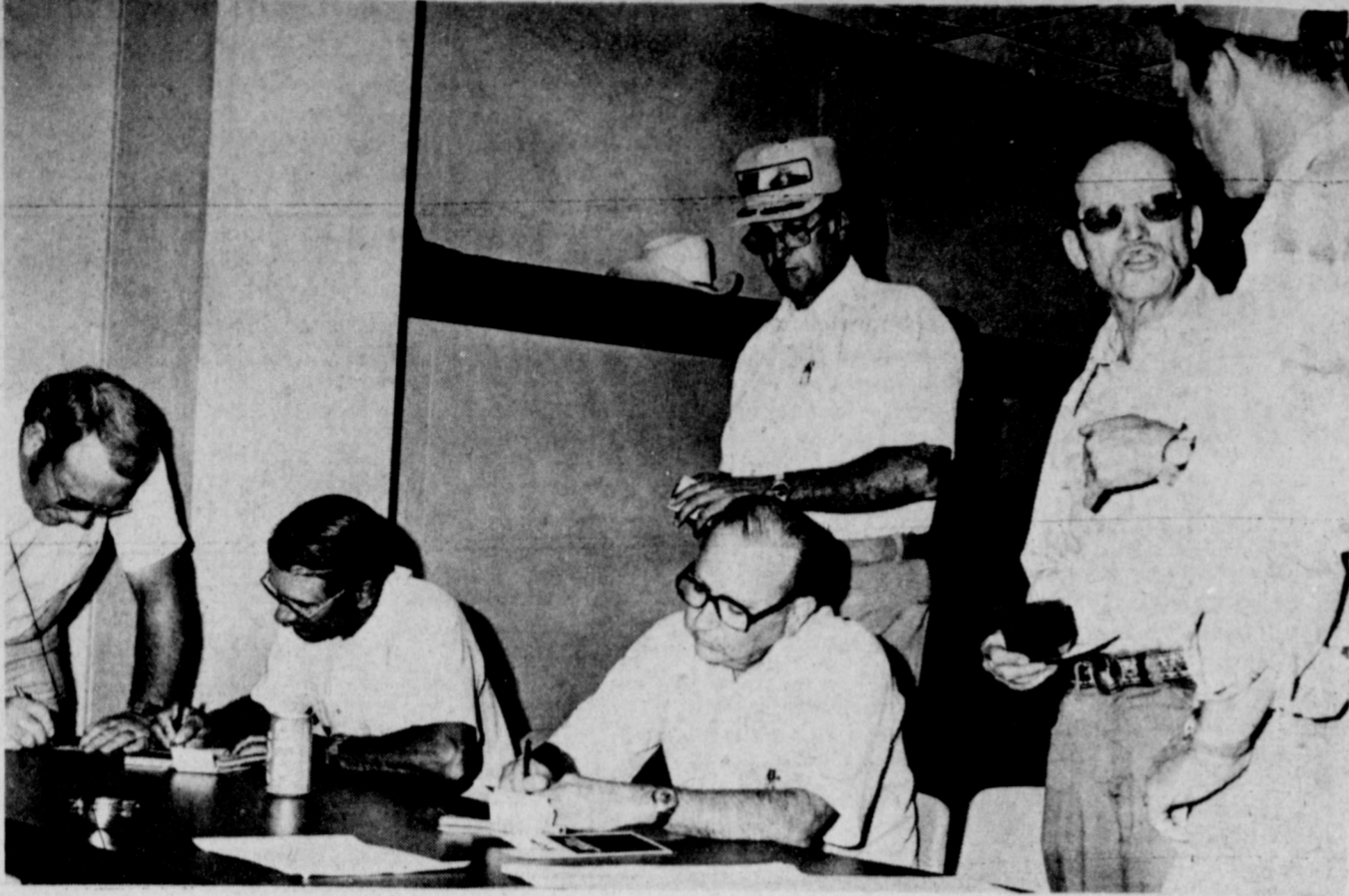

**LINING UP TO SIGN UP--**As farmers line up to wait for receipts to be written, the deadline is nearing for grain producers to sign up for participation in the proposed fuel alcohol plant to be constructed in this area. Once the required number of grain producers have signed up, the cooperative will be closed, and only those who have pledged their grain will be participating in the proposed \$30 million plant expected to be constructed near Muleshoe.

**Wheat...**

Con't from page 1  
 on the average. The outturn also was good. If the July estimate holds, 1979 will be a year of record wheat production for Texas. Yield for the state will be the record also, at 30 bushels an acre from last year's drought reduced crop.  
 Texas contributed substantially to the sharp increase in winter wheat expected. Thanks to a larger harvested acreage and better yields, it now appears that we will produce 2.1 billion bushels nationally-up 16 percent from 1978. However increased world demand for wheat likely will more than offset the larger U.S. crop.  
 The vulnerability of the late-planted U.S. feedgrain crop and the deteriorating world crop situation caused sharp price increases of sorghum and corn in June and early July. Corn was released from the reserve on June 19, and sorghum was released on June 22. However, the market impact of the release was

about nil as prices surged through those levels. Prices approached the call level from the reserve (\$2.80 per bushel for corn at farm, U.S. average) in late June. A change in formula for assessing the farm price has made higher terminal market prices necessary before the call price is touched.

Crop prospects still hold a key to prices in July-August. Markets will be especially supply sensitive to U.S. and world prospects because of high level of current use. This volatility was evidenced by market fluctuations following the July crop report.

The June acreage report showed a one percent increase of corn from the April intentions report. Sorghum acreage dropped again to 6 percent below 1978. However, the drop in harvested acreage is much less. In fact, even though Texas sorghum planted acreage is down one-half million acres, harvested acreage is expected to increase 50 thousand above 1978.

**Alcohol...**

Con't from page 1  
 plained Tuesday night that the feasibility study will determine the accessibility of a railroad, adequate water supplies and grain production to be used in the alcohol process.  
 As the deadline approaches, Guy Austin, president of the temporary High Plains GPI board, urges all interested farmers and grain producers to check with him, with any board member, including Morris Killough, Doug Bales, Jerry Glover, or secretary/treasurer, Roy Whitt for additional information. He said once the quota of necessary farmers is obtained, the cooperative will be closed.

**Vandals...**

Con't from page 1  
 and cans have a tendency to blow off the top. They are afraid of injury from flying bottles and cans in a high wind, and said they thought their customers would take a rather dim view of being hit on the head by a flying bottle.

**Sheriffs' Office Report**

According to the Bailey County sheriff's office, Deputy Monty Phipps and Special Deputy Tommy Black flew to San Jose, Calif. on Wednesday to return Gary Lantz for violation of probation on a charge of removal of mortgaged property.  
 They returned to Muleshoe Thursday night. The sheriff's office also reported two arrests, one person charged with possession of marijuana and one illegal alien.

**Mark Hatfield, Senator (R-Ore), opposing MX missile.**

"The Air Force apparently has made a staggering miscalculation in estimating the cost of an alternate missile system."

**John Glenn, Senator (D-Ohio), on H-Bomb declassification error:**  
 "This episode was a shocking indictment of bureaucratic sloppiness."

**STATE CAPITAL HIGHLIGHTS**  
 By Lyndell Williams  
 TEXAS PRESS ASSOCIATION

**AUSTIN**—Governor Bill Clements and Lt. Gov. Bill Hobby last week asked the federal government to enlarge the official disaster area left by Tropical Storm Claudette.

The state's top two officials made an aerial tour of Harris, Galveston, Chambers, Brazoria, Jefferson and Orange counties, the official disaster zone, and requested that Hardin and Liberty counties be added to the list.  
 The storm damaged farms and refineries, knocked out telephone service to thousands of customers, and damaged some 20,000 homes. The total damage was estimated at about \$750 million by federal officials.

Clements found no fault with the federal government's actions in emergency procedures and praised community officials for reacting "admirably" to the disaster.

alities," Attorney General Mark White will turn his office's consumer complaints duties over to local Better Business Bureaus.

White explained the move was made because of a tight budget and not because of "a lessening of our desire or commitment to work for consumers of Texas," but he failed to pacify consumer advocate groups.

Texas Consumer Association director Jim Boyle said complaining consumers will lose, because sending them to the Better Business Bureau is "like sending chickens to the fox." Boyle said the AG's Consumer Protection and Antitrust Division has handled some 72,000 complaints since 1973, and he doubts the Better Business Bureau will be as aggressive in handling complaints.

A chief assistant attorney general said it's a mistake for anyone to think the attorney general is "getting out of the consumer complaint business." David Bragg pointed out that the cutback in mediating consumer complaints will free staff members to pursue fraud and deceptive trade practices more vigorously.

**Skirting a Veto?**

Like White and most other state officials, Agriculture Commissioner Reagan Brown is having problems coping with a tighter budget—he wants to keep the department airplane which the governor vetoed in June. Clements cut \$300,000 budgeted to lease and operate Brown's airplane for the next two years.

A new state law requires all state agency planes to be pooled starting Sept. 1.

Brown wants to buy a \$450,000 airplane from funds left in his department budget when the fiscal year ends this month. "We've got to have a plane in this department. Agriculture is the biggest business in Texas... We have to go places where we couldn't go commercial," Brown insists. The million-dollar plane at half-price would be a good buy for the

state, he thinks.

A Republican legislator from Dallas, Rep. Frank Gaston, accused Brown of a last-minute, end-run around the law aimed at reducing state aircraft expenditures. The state owns 18 planes and leases 11 more.

If the money left in Brown's budget is not spent, it will be returned to the state treasury.

**Dallas Delegation Feud**

Two other Dallas lawmakers have gone another round in a feud which began over this year's Juneteenth celebration.

This time Rep. Cally Smothers has attacked fellow black legislator Paul Ragsdale as a "nut" and a "lazy bum."

Smothers was angry with what he thought was Ragsdale's meddling in a state investigation of Smother's Henderson County child-care home.

Ragsdale immediately renewed his call for Smother's removal from the House Black Caucus, calling him "an anathema to black people."

The pair verbally clashed in June over a law making Emancipation Day an official state holiday in Texas.

Ragsdale said that earlier in the spring, during the recent session, Smothers had threatened his life. Smothers claims the on-going investigation is politically motivated.

**Kent Hance Mails District Questionnaire**

U.S. Rep. Kent Hance has announced he is mailing a questionnaire to all residents of the 19th Congressional District seeking their opinion concerning present and future legislative proposals.

The questionnaires have been mailed and local residents should begin receiving them in the mail this week.

"We want to try to get the opinions of all the people in the 19th District," said the congressman. "In the questionnaire we have covered a wide range of topics in an attempt to get the overall feelings of the people. We strongly encourage people to take just a few minutes to fill out the questionnaires and mail them back to my Washington office."

"We still carefully evaluate every returned questionnaire to see what issues most concern the people of West Texas," Hance said. "This is one way I know of making sure every person has a voice in the federal government. One of the biggest problems of government today is that the people do not feel they have any say in what happens. I intend to make sure the people I represent have as much say as possible and this questionnaire should provide them an avenue for input to their elected representative."

Residents of the district will have until September 1 to fill out the questionnaire and send it back to Hance's office. The questionnaire is a four-page brochure which allows participants to fill out the questions, detach and mail it using the self-address already printed on it. The remainder can be retained for reference of congressional office telephone numbers and addresses.

**Golden Gleams**

Thales was asked what was most difficult to man; he answered: "To know one's self."  
 -Diogenes Laertius.

**Out of Orbit**



**Campbell IRRIGATION SYSTEMS, INC.**  
 SEMINOLE OFFICE: P.O. BOX 987 - HOBBS HWY WEST, SEMINOLE, TEXAS 79080. PHONE (817) 796-5273.  
 BROWNFIELD OFFICE: 811 W. BROADWAY - PHONE (806) 537-8244. BROWNFIELD, TEXAS 79016.  
 PIVOT TALK by Arnie  
 MULESHOE OFFICE: 604 N. 1st - PHONE (806) 272-5536. MULESHOE, TEXAS 79047.  
 Gearboxes operate continuously in conditions less than desirable. The movement of the gears causes heat to build up which expands the lubricating oil inside and creates either pressure against the seals or into expansion chambers provided to relieve it. When the systems stop or cool down, the oil contracts causing a vacuum to either deflate the expansion chamber or pull moisture into the gearbox. With expansion chambers installed, this process is alleviated particularly if the gearbox is completely filled with oil and then checked semi-annually to draw off any water which might have accumulated and then completely filled with oil again. With expansion chambers, the manufacturers recommend the oil be changed every five years or 5000 hours.  
**"LET US SERVE YOU"**  
**LOCKWOOD CENTER PIVOT IRRIGATION**  
 Office In Muleshoe  
 604 N. 1st 272-5536

**FRY & COX, INC.**  
 401 SOUTH FIRST - MULESHOE, TEXAS 79047 - PHONE (806) 272-4511  
**YOU'RE INVITED**  
 Fry & Cox is having a Combine School for all Massey-Ferguson combine owners AND operators. Even if you don't own a Massey Combine but would like to know more about our Combines, come on, you'll be welcome.  
 This school will be conducted by Massey-Ferguson company personnel and will be aimed at helping everyone get the maximum service and production from their machines.  
 WHERE: Fry & Cox, Inc., 401 South 1st. Street, Muleshoe, Texas  
 WHEN: Tuesday, August 14, 1979, 7:30 p.m.  
 We sincerely hope you can be with us. We are convinced this small investment of your time will pay for itself many times over in the coming Harvest, helping you to save DOWN TIME by knowing more about service and operation of Massey Combines.  
**BE SEEING YOU**  
 The Gang At Fry & Cox  
 P.S. Bring a friend. Refreshments will be served

**"Jaws" Heading For Showtime**

"Jaws" is set to take a giant size bite in SHOW TIME's August line-up when the blockbuster sea terror movie premieres on SHOWTIME's national pay television network on August 18th, shortly after the film's U.S. theatrical re-release is scheduled to end, announced Merlyn Neel, General Manager of Muleshoe Antenna Co.  
 Starring the Great White Shark, a 25 foot polyurethane mechanical marvel nicknamed Bruce, "Jaws" is SHOWTIME's biggest film presentation to date.  
 One of the most popular films of all time, Universal's "Jaws" earned \$200,000,000 in world wide rentals -- a first in motion picture history. Based on Peter Benchley's international best selling "Jaws" was produced by Richard D. Zanuck and David Brown and brilliantly directed by

Steven Spielberg. Set in an East Coast summer resort community, "Jaws" is a phenomenal adventure film starring Roy Scheider as Chief of Police Brody; Richard Dreyfuss as Hooper, the oceanographer who isn't afraid to go into the water; and Robert Shaw as Quint, the monomaniacal shark hunter. Trick photography and incredible special effects strike a universal primal fear, making it a terrifying action movie.

A new wave of jawsmania is expected to sweep the country when the record-setting film airs on SHOWTIME's pay television network. It will premiere on August 18th and play throughout the month, into September. An estimated three million people in some 750,000 SHOWTIME homes are expected to view the 124 minute supershocker, rated PG.  
 "Sharkfacts prove that 'Jaws' is television worth paying for," noted Merlyn, General Manager. "SHOWTIME subscribers can catch 'Jaws' on cable channel 4. Non-subscribers may be swallowed up by 'Jaws' fever as it grips the nation once again," he added.

THE MOST SHOCKING...SPINE CHILLING...MOVIE EXPERIENCE COMES TO TV. YOU STILL HAVE TIME TO SEE IT FROM YOUR FAVORITE CHAIR.



The terrifying motion picture from the terrifying No. 1 best seller.  
**JAWS**  
 The terrifying motion picture from the terrifying No. 1 best seller.  
 ROY SCHEIDER ROBERT SHAW RICHARD DREYFUSS  
 BRODY QUINT HOOPER ELLER  
 The terrifying motion picture from the terrifying No. 1 best seller.  
 Directed by STEVEN SPIELBERG. Produced by ROBERT ZANUCK and DAVID BROWN. Music by JOHN WILLIAMS.  
 Copyright © 1975 UNIVERSAL CITY STUDIOS, INC. All Rights Reserved. PG (See it from the beginning!) And do not release for television viewing.

FOR THE FIRST TIME EVER THIS MOVIE IS COMING TO TV ... ON SHOWTIME

Completely uncut and unedited  
 No commercial interruptions  
 Sign up today and see every spine chilling minute

To help ease the bite ...

• Save \$10 on SHOWTIME installation  
 Then Pay \$10.95 Month  
 Call Today For Immediate Installation

272-3310

**Muleshoe Antenna Co.**  
 220 W. 2nd

Offer Expires Aug. 31, 1979

**Bailey County Journal (272-4428)**  
 Established March 21, 1961. Published by Muleshoe Publishing Co., Inc. Every Sunday at 300 W. Second, Box 698, Muleshoe, Texas 79047. Second class postage paid at Muleshoe, Texas.  
**TEXAS PRESS ASSOCIATION**  
 1979  
 L.B. Hyde, President  
 James Wood, Vice President  
 Clara Williams, News Secretary  
 Beverly Wilson, Secretary  
 Polly Oswald, Office Manager  
 Kaye Gray, Advertising Manager  
 Elaine Parker, Subscription Manager  
 SUBSCRIPTIONS:  
 Muleshoe Journal, And Bailey County Journal  
 Bailey and surrounding Counties..... \$11.50  
 Muleshoe Journal and Bailey County Journal  
 Elsewhere in Texas..... \$11.95  
 Muleshoe Journal, and Bailey County Journal  
 Outside of Texas..... \$12.95  
 Yearly by carrier..... \$9.50  
 Monthly by carrier..... \$4.85  
 Advertising rates and an application

**Anthony's**  
C.R. ANTHONY CO.

**LEARN THE**

**ABC'S OF SAVINGS**



Niki Lu™ Yarn Dyed  
Velour Tops

Campus confections every girl should own! Mix and match with all your skirts and slacks. They'll keep you looking your best all through the fall semester. 80% cotton/20% polyester. 3 styles to choose from in a variety of colors. Sizes S-M-L. Reg. 19.99.

**\$13.99**

**BACK-TO-SCHOOL**

**JUNIOR A. T. B. FASHION JEANS \$13.**

5 styles of dark denim jeans ranging from 18 inch to 22 inch leg openings. Choose a basic western look or a fashion top stitched novelty pocketed jean. Sizes 3-15.

**JUNIOR TOPS \$2.97 TO \$6.97**

**H.I.S. JUNIOR JEANS Regular \$22. \$10.97**

**NEW SHIPMENT! FALL STYLES JUST ARRIVED! MEN'S 3 PIECE SUITS 20% Off**

**3 Days Only! Beautiful Colors!**



Young Men's "Reversible" JACKETS

Reg. 24.99  
**19.97**

Handsome jackets that are reversible! Poplin with PVC trim & contrasting top stitching. Rib cuffs & bottom edge. Front pockets. Sizes S-M-L-XL. Earth tone colors.

**MEN'S & BOYS' Fastbak® Athletic Shoes**

Fine quality nylon and leather or all leather upper construction. Cushioned insoles, durable outsoles. Padded collar and tongues. Blue or Brown.

Reg. Values To 14.99  
**9.88**



**Great Gauze Knits**

Reg. 2.99 yd.  
**2 yds for \$5.**

60" color coordinated solids and fashion prints. A lustrous 100% poly knit gauze that is perfect for today's soft, fluid dressing.

**100% POLY GABARDINE Reg. \$2.99. 2 FOR \$5.**

**BARGAIN FABRIC 99c yd to \$1.57 yd**

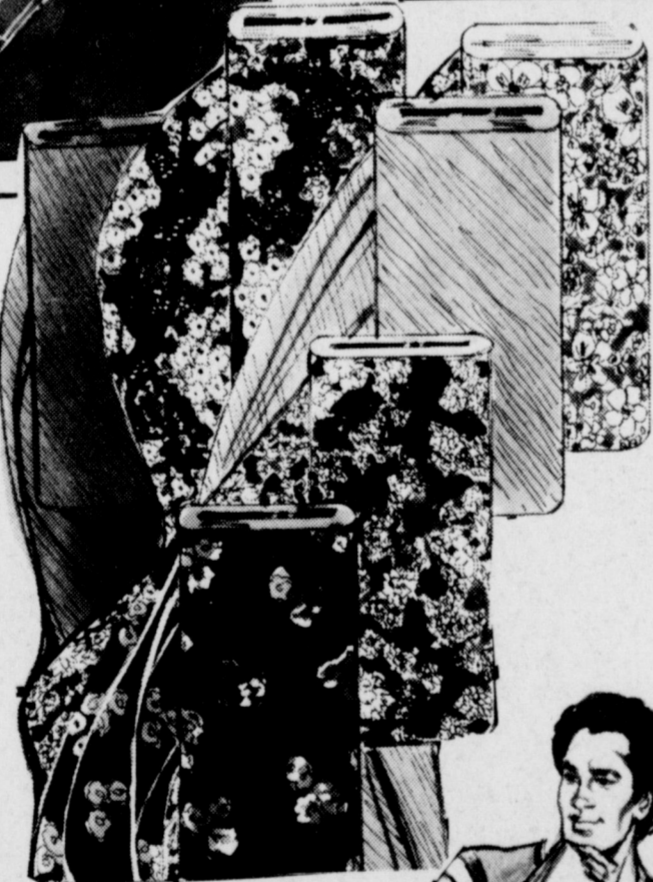

**GIRLS & BOYS A.T.B. JEANS**

A large variety of styles in student sizes jeans for boys sizes 25-30 waist & girls sizes 22-27 waist. Buy several for back-to-school wear.

**12.50**



**MEN'S KNIT SHIRTS \$4.97 to \$5.97**



**WRANGLER JEANS MENS \$11.97 STUDENTS \$10.97 BOYS \$8.97**

**321 MAIN MULESHOE**



Reg. 19.99  
**14.88**

**YOUNG LADIES' SHOES Genuine Leather Uppers**

Kiltie loafers, moc-toe oxfords, and Saddle oxfords. New suede and smooth leather. Shop now at special low prices. Brown and British Gold. Sizes 5-10.

**Anthony's**  
C.R. ANTHONY CO.

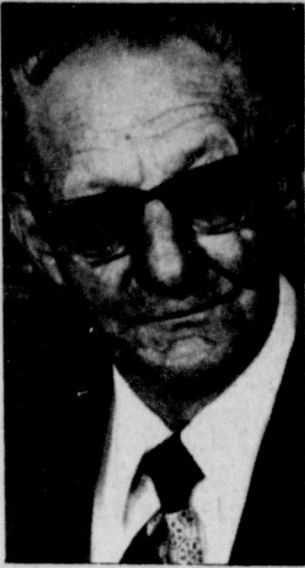

RAYMOND HOUSTON

### Houston Rites Held Saturday At Muleshoe

Raymond Houston, 65, of the Lazbuddie community, died August 9 at 9:25 p.m. in the West Plains Medical Center of Muleshoe.

Services were conducted Saturday at 4 p.m. at the First Baptist Church of Muleshoe with Rev. J.E. Meeks, pastor, and Rev. Jerry Rockwell, First Baptist Church, Bovina, officiating. Interment was held at the Bailey County Memorial Park with Singleton-Ellis Funeral Home officiating.

Houston was born July 13, 1914 at Wanette, Okla. A farmer, he moved to the Lazbuddie community in 1951 from Bailey County. He married Pauline Bostic on July 12, 1939 at Wanette, Okla. He was a member of the First Baptist Church.

Survivors include his wife, Pauline; one daughter, Mrs. Clyde (Marie) Redwine of Bovina; one son, Eugene Houston, Muleshoe and three grandchildren.

### West Plains Medical Center Report

#### ADMISSIONS...

August 6: Robert Beavers, Flavia Gonzales, Jimmy Gleason, Dora Valdez.  
August 7: Terry Winkler, Mike Northcutt, Elva Larrea, Dwayne Foreman, Regina Bevers.  
August 8: Odessa Pritchard, Lararo Escabedo, Rosa Maria Ayala, Pauline Castleberry  
August 9: Pat Ridley.

#### DISMISSALS...

August 6: Larry Gulley, Mattie Glasscock, Andy Rogers, Socorro Guardude  
August 7: Kenneth Maxwell, Carmen Rodriguez, Margaret Jones, Jimmy Gleason, Faye Precure.  
August 8: Dewayne Foreman, Rosa Allison, Flavia Gonzales and baby girl, Blaine Buchenau.  
August 9: Elva Larrera and baby boy, Robert Beavers, Ora Roberts.

### Letters To The Editor

TO WHOM IT MAY CONCERN:  
In order to clarify an article appearing on the front



VIVIAN VEACH

### Services Held Saturday For Vivian Veach

Services were held at 2 p.m. Saturday for Vivian Veach, 64, of Muleshoe at the Chapel of the Chimes. Officiating were Rev. George Green, Pastor of the United Pentecostal Church of Muleshoe; Rev. Reed Coppedge of Henderson, Texas and Rev. T.H. Chapman, District Superintendent of the United Pentecostal Church of Amarillo. Interment was held at the Muleshoe Cemetery, officiated by Singleton-Ellis Funeral Home.

Mrs. Veach died August 9 at 12 p.m. in the West Plains Medical Center of Muleshoe. She was born July 5, 1915 at Peacock, Texas. Previously a resident of O'Donnell, Texas she came to Muleshoe in March of 1960 and Troy Virgil Veach were married October 19, 1932 at Tahoka, Texas. She was a member of the United Pentecostal Church of Muleshoe.

Survivors include her husband, Troy Veach; four children, Henry Veach, Pampa; Ray Veach, Gatesville; Jerry Veach, Plainview and Wanda Ruth McKibben, Hereford; five sisters, Clara Winters, Houston; Erma Dyess, Tyler; Flossie Peden, Austin; Lillian Crutcher, Brownfield and Lovonia Morris, Huntsville; Six brothers, Clarence Jackson, Austin; Floyd Jackson, O'Donnell; Marshall Jackson, Lubbock; Tracy Jackson, Fort Worth; W.T. Jackson, Levelland and Earl Jackson, Ashdown, Ark.; eleven grandchildren and three great-grandchildren.

The family requests that memorials be made to the Lighthouse Pentecostal United Gospel Church in care of Singleton-Ellis Funeral Home.

page of the Muleshoe Journal August 9th., I offer the following comments.  
Tommy Black, Special Deputy, along with former Deputy Bud Street, and my three regular deputies volunteered to take polygraph tests relative to the money missing from the vault in the Sheriff's Department. The four deputies were subjected to the polygraph test and were cleared.

Ron Rodgers, Polygraph Technician with the Texas Department of Public Safety, after questioning Tommy, learned that due to surgery several years ago the vagus nerve in his stomach had been severed. The polygraph is given in conjunction with the vagus nerve, therefore the test would not register. At this point the polygraph technician refused to go any further with the test. For this reason, and this reason only, Tommy was not given the polygraph test.

Respectfully Submitted,  
Dee Clements  
Sheriff  
Bailey County, Texas  
\*\*\*\*\*

Dear Sir,  
Many educators in West Texas are concerned with the pro-union stand of the Texas State Teachers Association. Since its affiliation in 1975 with NEA over half of its membership has left TSTA. Thousands of teachers and administrators from across the state have formed a new professional organization, the Association of Texas Educators.

ATE is in its fifth year and is the fastest growing professional educator organization in Texas. On an invitation from local and area teachers, Mike Morrow, Executive Director of ATE, will be in Lubbock to talk with those wishing more information about the Association of Texas Educators.

Any help you could give in publicizing this event would be greatly appreciated and could possibly help prevent NEA from taking over the educational system of Texas.

Teachers and administrators interested in learning about the Association of Texas Educators are urged

to attend a get acquainted meeting Tuesday, August 14, at the Monterey Center Reddy Room at 10:00 a.m. in Lubbock.

ATE is the fastest growing teacher organization in Texas and has members in 19 school districts in District XVII. Special guest will be Executive Director Mike Morrow a former teacher and administrator.

The meeting is open to public, private and college educators from all school districts throughout the area.

Thank you,  
David Howard  
Director District XVII ATE  
301 N.E. Alpine  
Plainview, Texas 79072  
\*\*\*\*\*

Alexander M. Haig Jr., retired NATO Commander:

"I intend in a non-political way to speak out on the concern regarding American security policy."

Robert Barrow, Marine Corps Commandant:  
"We're lagging not only in strategic forces. We're lagging in conventional forces."

### Cotton Today Takes A Look At Legislation

BERGLAND SETS AG POLICY MEETINGS: Agriculture Secretary Bob Bergland, continuing his call for "national dialogue" on the structure of U.S. agriculture and rural life, has scheduled meetings for public comments and suggestions, including one Texas site. Bergland said forces that have shaped today's agriculture need to be re-examined. Those wishing to comment at meetings should sign up in advance, and written comments can be sent to: Project Coordinator, Structure of Agriculture, USDA, Washington, D.C. 20250. Meetings scheduled in Cotton Belt states include Wichita Falls, Tex., December 6. Secretary Bergland and other top USDA officials will attend each meeting.

EXPORTS RISE: Exports of 110,200 running bales during the week ended July 22 brought the season's total to 5,799,100 bales actually shipped overseas, compared with 5,181,300 a year ago. The week's net new sales of

22,500 bales pushed total orders for the marketing year to 6,918,200 bales, compared with 6,478,500 a year ago. China bought 29,700 running bales, bringing its total commitment to 687,700 for the year. New sales of 123,200 bales for 1979-80 delivery brought the new year's total to 2,475,800 thus far. Major buyers were Japan, China, Indonesia, and Greece.

WATER BILL TO BE CONSIDERED IN SEPTEMBER: The bill by Sen. Frank Church (D-Idaho) to update federal irrigation water laws will be the second order of business when the Senate resumes September 5. It will be taken up following action on the Treasury-Post Office appropriations bill.

RULES ON LOW-VOLUME SPRAYS: The Environmental Protection Agency has advised that ultra-low volume pesticide applications are prohibited except where the product label specifically allows

such applications. Use of a pesticide with any amount of dilution less than specified on the label is unlawful. EPA said it would issue another advisory option on ULV before the 1980 growing season.

AND COTTON YESTERDAY: Tractors furnished 99 percent of the power for land preparation, planting, and cultivation by 1960. However, they furnished only 51 percent of the power for cotton harvesting that year.

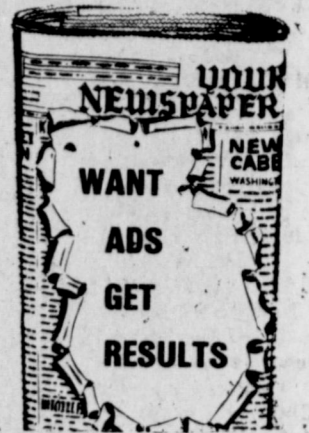

**Singleton-Ellis Funeral Home**  
24 Hour Ambulance Service  
Ph. 272-4574 Muleshoe



## ATTEND THE CHURCH OF YOUR CHOICE



**CHURCH OF THE NAZARENE**  
Ninth and Ave. C  
Dana Shunko, Pastor

**FIRST CHRISTIAN CHURCH**  
130 W. Ave. G.  
Rev. Walter Bartholf  
Sunday School 10:00 a.m.  
Worship 11:00 a.m.

**LATIN AMERICAN METHODIST MISSION**  
Ave. D and Fifth Street  
R.Q. Chavez, Pastor

**THE COMMUNITY CHURCH**  
H.D. Hunter, Pastor  
Morton Highway

**CALVARY BAPTIST CHURCH**  
James Williams, Pastor  
1733 W. Ave. C

**PROGRESS SECOND BAPTIST CHURCH**  
Clifford Slay, Pastor  
1st and 3rd Sundays

**FIRST UNITED METHODIST CHURCH**  
Rev. David Hamblin  
507 West Second, Muleshoe

**ST. JOHN LUTHERAN**  
Lariat, Texas  
Herman J. Schelter-Pastor  
Sunday School Classes 10:00 a.m.  
Worship Services 11:00 a.m.

**PRIMITIVE BAPTIST CHURCH**  
621 South First  
Elder Bernard Gowens

**MULESHOE CHURCH OF CHRIST**  
David Cox, minister  
Clovis Highway

**JEHOVAH WITNESS**  
Friona Highway  
Boyd Lowery, Minister

**IMMACULATE CONCEPTION CATHOLIC CHURCH**  
Father Timothy Schwertner  
Northeast of City in Morrison Edition

**MULESHOE ASSEMBLY OF GOD**  
517 S. First  
Rev. Joe Stone



### John Doe ?

During the last war Kilroy was the name of the man who had been there. John Doe, the encyclopedia tells us, is the name used in legal documents to describe a person whose real name is unknown.

You do not know the name of this darling baby, and his name may be unknown to us, but in his eyes dwell love and trust. His eyes are like doe-eyes. Yet the male deer is a young buck, rather than a doe, and he is known for his swift running and his ability to jump to high places.

Our prayer for this young man is this:

May the Lord strengthen and establish you. Then as Isaiah says in the 6th verse of the 33rd Chapter, wisdom and knowledge shall be the stability of thy times, and strength of salvation: the fear of the Lord is his treasure."

The Church is God's appointed agency in this world for spreading the knowledge of His love for man and of His demand for man to respond to that love by loving his neighbor. Without this grounding in the love of God, no government or society or way of life will long persevere and the freedoms which we hold so dear will inevitably perish. Therefore, even from a selfish point of view, one should support the Church for the sake of the welfare of himself and his family. Beyond that, however, every person should uphold and participate in the Church because it tells the truth about man's life, death and destiny; the truth which alone will set him free to live as a child of God.



©Coteman Adv. Ser.

**EMMANUEL BAPTIST CHURCH**  
Iglesia Bautista Emmanuel  
107 E. Third  
Isaias Cardenas, Pastor

**RICHLAND HILLS BAPTIST CHURCH**  
17th and West Ave. D  
Roy L. Sikes, Pastor

**SPANISH BAPTIST MISSION**  
Rev. Ynes Aleman  
East Third and Ave. E.

**TRINITY BAPTIST CHURCH**  
314 Ave. B  
Rev. Gene Prevo

**LONGVIEW BAPTIST CHURCH**  
Pastor B.C. Sroneciph  
ph 946-3413

**ST. MATTHEW BAPTIST CHURCH**  
West Third  
E. McFrazier, Pastor

**SIXTEENTH AND AVENUE D CHURCH OF CHRIST**  
Sunday-10:30 a.m.  
Evening-6 p.m.  
Wednesday-8 p.m.  
Terry Bouchelle, Minister

**PROGRESS BAPTIST CHURCH**  
Progress, Texas  
Rev. Geard Albers, Pastor

**NORTHSIDE CHURCH OF CHRIST**  
117 E. Birch Street

**SPANISH ASSEMBLY OF GOD**  
East 6th and Ave. F  
Rev. Hipolito Pecina

**UNITED PENTECOSTAL GOSPEL LIGHTHOUSE CHURCH**  
207 E. Ave. G  
George Green, Pastor

**MULESHOE BAPTIST CHURCH**  
8th Street and Ave. G.  
Bob Dodd, Pastor

**FIRST BAPTIST CHURCH**  
220 West Ave. E.  
Rev. J.E. Meeks

### DISMANTLING SALE

Rogers Const. Co.

Cities Service Carbonblack

Plant No. 66

4 miles West of Seagraves, Texas

on Hwy. 83, then one mile South

### FOR SALE

ANGLES-CHANNELS- ROUNDS

FIATS-TANKS-BUILDINGS

MOTORS-CASTWHEELS

SHEETMETAL-AUGERS

-HOPPERS-PIPE. All

3" Rail- H. P. Motors-Etc.

Everything Must Go!!!

Bargain Prices!!!

Ph. 806-546-2705

All Material C.O. D. Seagraves, Tx.

### ROBERT GREEN INC.

Your Oldsmobile, GMC, Pontiac, Buick Dealer  
W. Hwy. 84 272-4588

### Ana's House Of Beauty

109 E. Ave. B 272-4152

### WESTERN DRUG

114 Main

### WATSON ALFALFA

272-3552 272-4038

### MULESHOE CO-OP GINS

### WHITES CASHWAY GROCERY

402 Main "Where Friends Meet and Prices Talk"

### WESTERN SPRINKLERS INC.

W. Hwy. 84 272-4544

### BRATCHER MOTOR SUPPLY

107 E. Ave. B 272-4288

### ST. CLAIRS

110 Main

### DENT-REMPE IMPLEMENT CO.

John Deere Dealer 272-4297

### Dairy Queen

Margie Hawkins, Manager 272 3412

### Main Street Beauty Salon

115 Main 272-3448

### Kemp's Discount Furniture

1210 W. Amer. Blvd. 272-5023

### MULESHOE PUBLISHING CO.

Muleshoe 272-4536

### MULESHOE BODY SHOP

402 N. 1st 272- 4246



# BUYING? LOOK AT THE CLASSIFIED ADS

**Deadline For Classified Ads Is 11:00  
Tuesdays And Fridays**

**CLASSIFIED RATES**  
1st insertion, per word -- \$1.11  
Minimum Charge -- \$1.80

2nd insertion, and thereafter per word -- \$0.99  
Minimum Charge \$1.50

**CARD OF THANKS**  
25 words -- \$3.00  
Over 25 words charged at regular classified rates

Classified Display -- \$1.55 per column inch  
Double Rate for Blind Ads.

**DEADLINE FOR INSERTION**  
11 a.m. Tues. for Thurs.  
11 a.m. Fri. for Sun.

**WE RESERVE THE RIGHT TO CLASSIFY, REVISE OR REJECT ANY AD.**

**NOT RESPONSIBLE FOR ANY ERROR AFTER AD HAS RUN ONCE.**

**1. PERSONALS**

**WE BUY USED FURNITURE & APPLIANCES**  
CALL 272-3030  
HARVEY BASS  
APPLIANCE

1-18s-tfc

See Doris Wedel, 224 W. 2nd, for your alora vera products. Also distributorship available. Phone 272-3332.

1-32s-tfc

**3. HELP WANTED**

**HELP WANTED:** John Deere Parts department personnel. Life and Health Insurance paid, vacation paid and uniforms. Call [806] 257-3421, Ronnie Dent, Earth.

3-26t-tfc

**WANTED:** Ladies who sew, embroidery or knit, full time or part time. Call CHARLES 272-5180

3-30s-tfc

**WANTED:** Babysitting in the evening, my home or yours call 272-3147.

3-32s-6tp

**HELP WANTED:** Waitresses, bartenders, food waitresses. Apply in person at the Muleshoe Country Club.

3-32s-3tc

**NEED** someone to do yard work, 516 W. 8th.

3-32s-2tc

**HELP WANTED:** Feed lot mechanic. Apply in person to manager, Hi Plains Feed Yard, Friona. Only applicants wanting permanent job need apply.

3-32-2tc

**POSITION ANNOUNCEMENT:** Applications are being accepted for the position of Job Developer at South Plains Community Action Association, Inc. Qualifications should include a Bachelors Degree from accredited college or comparable work experience (2 years work experience for 1 year college). Position requires travel in areas. Interested persons should send resume to South Plains Community Action Association, Inc. Attention Bill Powell, P.O. Box 610 Levelland, Texas 79336. Deadline for applications, August 24, 1979. Please Call 894-6104 for appointments. Equal Opportunity, Affirmative Action Employer.

3-32s-4tc

**4. HOUSES FOR RENT**

**FOR RENT:** 3 bedroom, 2 bath brick house. Call 272-3029.

4-31t-4tc

**FOR RENT:** Large 3 bedroom, 2 bath house with fireplace, extra nice. Call 272-4737.

4-31s-3tc

**8. REAL ESTATE**

**FOR SALE:** 3 bedroom, 1 1/2 bath, den, fenced. Real nice carport. Storage building in backyard. Phone 272-4618.

8-32s-2tc

**FOR SALE:** 2 bedroom, 1978 Town & Country Mobile Home. 14 x 80 unfurnished, \$22,600 or pay \$3,300 equity payments of \$253.96 monthly. Phone 806-266-5914.

8-32t-4tc

**FOR SALE:** Home in Country Club Addition, 902 Juniper. Pay owner equity and assume low interest loan - 8 3/4%. Call 272-4191 for appointment, immediate possession.

8-24s-stfc

**KREBBS REAL ESTATE**  
122 W. Ave. C  
Ph. 272-3191  
All Your Real Estate Needs.  
APPRAISALS  
8-18t-tfc

**FOR SALE:** 3 bedroom brick house, den and fireplace, 1 1/2 acres of land. House ALL carpeted. Call 272-4119 after 8p.m.

8-22s-tfc

**ROBERT RICHARDS REAL ESTATE**  
111 W. Ave. B  
272-4581

2 bedroom, fully carpeted, attached carport. Priced to sale

Kenneth R. Henry

Equal Housing Opportunity  
272-4228  
8-16s-tfc

**Town & Country Equities**

**FOR SALE:** 4 bedroom, 2 bath, livingroom, den, cellar and patio. Financing available. Priced under appraised value.

Call 272-3496  
8-32s-2tc

**FOR SALE:** 14X72 Ultimate Mobile Home, Masonite siding, skirting, porch, all appliances, washer and dryer, storm windows, low equity and assume loan. Call 272-5151 from 9 to 5. After 6 p.m. call 385-3124.

8-30s-tfc

If you have good credit and make \$16,000 or less you can qualify for a FmHa approved home. In most cases no down payment, only loan closing cost required.

Call J & R Construction, your National Home Builders.  
272-3758 or 272-4347  
8-31s-tfc

**SMALLWOOD REAL ESTATE**  
232 Main  
For complete Real Estate Service contact Joe or Ricky Smallwood 272-4838

8-30s-tfc

**NEW 3 BEDROOM\*** 2 bath, 2 car garage, beamed cathedral ceiling, fireplace, sunken livingroom, paneled, all brick, fenced. Call J & R Construction 272-3758 or 272-4347.

8-31s-tfc

**OWNER** leaving town in two weeks. Will sacrifice beautiful 3 bedroom home. Call 272-3235.

8-32t-tfc

**Sudderth Realty, Inc.**  
Box 627 - 109 9th St.  
Farwell, Texas 79325  
Phone (806) 481-3288 or 481-9149

160 acres North of Progress, good water area, 1 well, priced to sell.

160 Acres northwest of Muleshoe, 2 wells, lays good, on FM highway.

160 Acres near Nichols Gin, 1 1/2 miles north of Highway 70. Good water area, lays good.

West of Muleshoe-All on 2 acres, beautiful 3 bedroom, 2 bath brick home, double garage. Lots of storage and small good 3 bedroom, 1 bath house.

Lost of extras and additional double garage and corral.

Lovely 2 bedroom country home, on highway west of Lariat. On approximately 1 acre. See to appreciate.

8-25s-tfc

**SMALLWOOD REAL ESTATE**

272-4838 232 Main  
Small 3 bedroom, 2 bath, almost new carpet, small down payment. 1922 square feet

3 bedroom, livingroom, den refrigerated air, a good buy.

Three bedroom, 2 bath brick in good location. We have new brick homes. If you need a lot of living area we have one.

Joe Smallwood Ricky Smallwood  
8-32s-tfc

Three - 2 bedroom houses  
One - 3 bedroom and den, nice.  
One - 5 bedroom house. Building 5 new brick homes, 100% financing, no downpayment.

3 bedroom house in country with approximately 2 acres.

Nice 4 bedroom, 2 bath and fenced backyard. 18 acres with irrigation well under ground pipe, 2 barns and house well

We want your business "remember"

**REID REAL ESTATE**  
THURSIE 272-3142  
REID Call or 272-4693  
Lucille Harp 272-4693  
8-32s-stfc

**FOR SALE:** 3 bedroom, brick house, across from Richland Hills School. 272-4391.

8-23s-tfc

**HOME FOR SALE:** 3 bedroom, 1 1/2 bath, fully carpeted, gas grill, storage building, \$33,000.00 Call 272-4754

8-26s-tfc

**FOR SALE:** 3 bedroom, 2 bath brick home, choice location, corner lot, fenced backyard, fruit trees, central heat, built in dishwasher, fully carpeted new evaporative cooler.

801 West 9th, phone 272-4367.

8-27s-tfc

**HOME FOR SALE:** Large 1 year old brick home, priced at last years cost. Three bedroom, 2 bath, fireplace, 2 car garage, privacy fence, brick patio. All this and more for \$50,000. Call 272-4737 for more details.

8-31s-3tc

**HOUSE FOR SALE:** 508 W. 20th. 3-2-2, fireplace, brick, 1750 sq. ft., 2 years old. Call 272-5083

8-31s-tfc

For all your real estate needs Call:  
**GLAZE & GOFORTH**  
112 Ave. C  
272-4208

8-11s-tfc

**FOR SALE:** 3 bedroom, 2 bath, Kitchen-den combination, separate livingroom, fenced backyard, storage house. Complete redecoration 3 years ago. 1912 W. Ave. F. Call 272-3041 after 5 p.m. or 272-4511 daytime for Jim Burgess.

8-31t-8tc

**HIGHWAY 214 NORTH**  
MULESHOE, TEXAS

**TOWN and COUNTRY REAL ESTATE**

1625 Avenue. J. New 3 bedroom, fireplace, built-in appliances, super nice

50 x 140 ft. Commercial building, downtown.

1/2 acre or 1/4 acre east of town. T.I. wells and improvements.

20 Acres east of town with 1 domestic well and no other improvements.

4 acres north of town.

We have several 1 Acre home sites 3 miles east of town, some O.K. for mobile homes

See us for Highway frontage for Commercial use.

Two - 3 bedroom bricks with double garages in Country Club Addition.

If you want ACTION list your property with us

**FARMS RANCHES HOMES**  
**JOHN W. SMITH,**  
Broker  
806-272-4678  
or 272-4307  
8-32s-tfc

**FOR SALE:** New 3 bedroom brick home, 1 car garage, 2 bath, fence. \$39,500.00 J & R Construction. Phone 272-4347 or 272-3758.

8-31s-stfc

**9. AUTOMOBILES FOR SALE**

**FOR SALE:** 1975 Pontiac Lemans, all power and air, AM/FM tape, 40,000 miles, radials. Call 272-3424.

9-32a-3tc

**10. FARM EQUIP. FOR SALE**

**FOR SALE:** Hesston swather, V type rakes. Hesston stacker, 3 ton 30A. Hesston stack mower with pickup attachment.

Phone 806-238-1331  
10-32t-tfc

**11. FOR SALE OR TRADE**

**FOR SALE:** P & H 200 Amp. Welder on trailer. Call 272-4231.

11-31s-3tc

**FOR SALE:** 17 ft. Stern-craft, walk thru, 135 H Mercury with power tilt. Phone 272-3661, 1718 W. Ave. E.

11-31t-8tp

**FOR SALE:** John Deere model 56 riding lawn-mower. Call 272-4231 or 272-3743.

11-31s-3tc

**FOR SALE:** 1975 15 ft. Arrowglass Panther walk-through boat with 1975 50 hp Johnson motor and 1975 Long drive-on trailer. Two gas tanks and fitted cover. Excellent condition. See to appreciate. Call 272-3391 or see at 209 E. Birch, Muleshoe.

11-31s-3tc

**FOR SALE:** REGISTERED PAINT FILLIE AMERICAN PAINT HORSE ASSOCIATION. 16 months, colored just right. Great conformation. Call [505] 487-2831, Logan, N.M.

11-31t-8tc

**FOR SALE:** 14 foot Texas made boat and trailer with 35 HP Evenrude motor. Call 965-2658 or 965-2115

11-29s-8tc

**12. HOUSEHOLD GOODS**

Large selection new and used quality furniture and appliances. Use our easy pay plan.

**DISCOUNT FURNITURE**  
7th & Prince  
Ph: 769-0887 Clovis, N.M.  
12-32t-2tc

**FOR SALE:** Adam Schaff Piano made in Chicago before 1900. Its in very good condition, new plastic ivory on keyboard. Will deliver. 5500. 1829 W. Ave. B. Muleshoe, Tx. Phone 806-272-4044, Mrs. Glenn Willoughby.

12-32t-4tp

**BURROWS UPHOLSTERING\*** new address, 118 W. Ave. C in the rear. Phone 272-4255

12-39s-tfc

**15. MISCELLANEOUS**

**FOR SALE:** Ideal for farm grain storage, elevator and grain storage. Total capacity 10 to 11 million pounds, now in use 6 million pounds. Grain dryer and aeration. Located near truck by pass, South west of Clovis. Phone 806-238-1331.

15-32t-tfc

**TO GIVE AWAY** 2 male Kelpie dogs Call 925-6469.

15-32t-2tp

**FOR SALE:** COOKWARE - WATERLESS. Home demonstration kind. Still in Box. \$185.00. Normally, \$499. Call 1-303-591-1331.

15-31t-8tp

**ASPHALT ROOFING COMPOSITION SHINGLES**  
new roof and repairs.  
Free Estimates.  
Call Collect  
Ron Foshee  
385-5680

**LITTLEFIELD ROOFING**  
15-16s-tfc

Custom Designed and Made-To-Order RINGS-N-THINGS BY JEROLLY 918 E Hickory Phone 272-3163

**BARGAIN**  
Advance 14 Hybrid Grain Sorghum, dryland or irrigated. Medium to late maturity. Can be seen at the Ranch House Motel.

15-21s-tfc

**TV & APPLIANCE SERVICE**  
All Brands  
Specializing in Zenith, Magnavox, Whirlpool, Kitchen Aide & Maytag Appliances  
Also Antenna Work  
Service within 24 hours of call  
WILSON APPLIANCE  
117 Main  
Muleshoe  
2725531  
15-18s-stfc

**CUSTOM HOME - ADD ON - REMODELING**  
CALL  
J & R CONSTRUCTION  
272-3758  
OR  
272-4347  
15-14t-tfc

**ELECTRICAL WORK:** Reasonable rates, jobs large or small, Jerry Teaff Electric. Phone 933-4659, Bula

15-31t-tfc

**PYROTHERM INSULATION**  
Guaranteed for life of structure  
FREE ESTIMATE  
Marvin or George Nieman  
272-5564 or 965-2488  
15-29s-tfc

**CUSTOM SPRAYING** with circulating sprayer. Call 933-4320

15-31s-6tp

**Farm Custom Work**  
6-Row Equipment  
6 or 8 Row Wick Spraying  
**925-6743**  
15-29t-16tp

**Wanted:**  
Custom Silo Filling  
Have One Cutter - Three Trucks  
Byron Myers  
Box 595  
Tribune, Kansas 67879  
15-22t-23tp Ph. 316-376-4720

**HAVE TWO HAY WAGONS AND BOB TAIL TRUCKS**  
Can haul 5 to 6,000 bales of hay from your fields per day. Reasonable. 1-505-356-4028 or 1-505-359-0634.  
15-24s-tfc

**HANEY'S SWAP SHOP**  
102 Ave. A, Farwell. Used furniture and appliances. BUY SEL TRADE  
15-32t-8tc

**Public Notice**  
PUBLIC NOTICE  
The Board of Trustees, Muleshoe Independent School District, will hold an open hearing for the purpose of approving an Official Budget for 1979-80. Special Meeting will be August 20, 1979-8:00 P.M. at School Administration Building 514 West Ave G. Signed Ronnie Holt, Vice President Board of Trustees MULESHOE I.S.D.  
15-32s-1tc

**18. GARAGE SALES**  
GARAGE SALE: 213 W. 11th, Friday and Saturday, August 17th and 18th. Lots of things.  
18-32s-2tp

**Three Way News**  
By Mrs. H.W. Garvin  
Mr. and Mrs. Bill Sokoro and daughter of Aeroro, Ill. spent the past week visiting her parents, the Rayford Mastens.  
\*\*\*\*\*  
Mr. and Mrs. George Tyson and Mrs. H.W. Garvin spent the past weekend at Lake Brownwood attending the 24th Tyson family reunion.  
\*\*\*\*\*  
Hugh Jack Norwood and family presented a concert at the Three Way Baptist Church Sunday with a fellowship luncheon.  
\*\*\*\*\*  
Mr. and Mrs. T.D. Davis took his mother, Mrs. T.F. Davis to Lubbock Sunday evening.  
\*\*\*\*\*  
Barbara Smith of Lubbock visited friends in the community the past week.  
\*\*\*\*\*  
Mr. and Mrs. Rayford Masten attended the annual Masten family reunion in Sudan last week.  
\*\*\*\*\*  
Mr. and Mrs. Mark Corkery of Canyon and Mrs. Jim Green and children of Lubbock visited the Jack Furgesons over the weekend.

**Card Of Thanks**  
I wish to take this opportunity to thank all my friends for the beautiful cards and prayers during my illness. Nona Davis  
15-32s-1tc

**SAUDIS CUTS SALES**  
NEW YORK -- Saudi Arabia is cutting back on oil sales to the U.S. companies that are its biggest customers, oil industry sources said. Analysts said the cut may be a political signal to the United States.

**Convenient**  
the 24 hour bank  
MULESHOE STATE BANK  
101 AMERICAN BLVD • 272-4561 • Member FDIC

**REBATES UP TO \$2,500**  
**LEASES DOWN TO 7.50% LEASE RATE**

Buying a Valley irrigation system this summer could be the smartest thing you could do all this year. We are offering you a choice of either big rebates or long-term leases at rates that are hard to believe. On Valley linears and corners the rebates are as high as \$2,500. On regular systems rebates are as high as \$1,250. You save the most by acting now, not later, because rebates decline in value after August 17th.

For Valley linears and corners, make a 10% down payment. We'll put the system on your farm and you won't have to make the next payment until January, 1981! The lease rate is an unbelievable 7.50% in July and goes to 7.63% on August 17th. You can make about the same deal on a regular system and the rate is 8.64%. If you don't want the January, 1981 second payment plan, the rate is 8.24%. We even have an interest free finance plan to January, 1980. See your Valley dealer, he has all the facts.

**If you wait, you're losing money.**

**VALLEY**  
**American Valley Inc.**  
Muleshoe, Tx.  
W. Hwy. 84 ph. 272-4266

SHURFRESH SLICED  
**Bacon**  
99¢  
1 LB. PKG.



SHURFRESH BONELESS  
**Half Hams**  
\$1.89  
LB.



SHURFRESH SLICED MEAT  
**Bologna** 12 OZ. PKG. **99¢**  
SHURFRESH SLICED BEEF  
**Bologna** 12 OZ. PKG. **\$1.09**  
OSCAR MAYER MEAT  
**Bologna** 8 OZ. PKG. **89¢**

OSCAR MAYER  
**Cotto Salami** 8 OZ. PKG. **\$1.19**  
OSCAR MAYER  
**Chopped Ham** 8 OZ. PKG. **\$1.29**  
SHURFRESH  
**Canned Hams** 3 LB. CAN EACH **\$5.69**

MOREHEAD'S FRESH  
**Chicken Salad** 7 1/2 OZ. CTN. **79¢**  
MOREHEAD'S FRESH  
**Ham Salad** 7 1/2 OZ. CTN. **99¢**  
MOREHEAD PIMENTO  
**Cheese Spread** 7 1/2 OZ. CTN. **79¢**

SHURFRESH SLICED <b>Bacon</b> 2 LB. PKG. <b>\$1.97</b>	OSCAR MAYER MEAT <b>Wieners</b> LB. <b>\$1.39</b>
--	---

FOR COOKOUTS!!!  
**Energy Charcoal** 10 LB. BAG **79¢**  
SHURFINE EARLY HARVEST  
**Sweet Peas** 3 17 OZ. CANS **\$1**

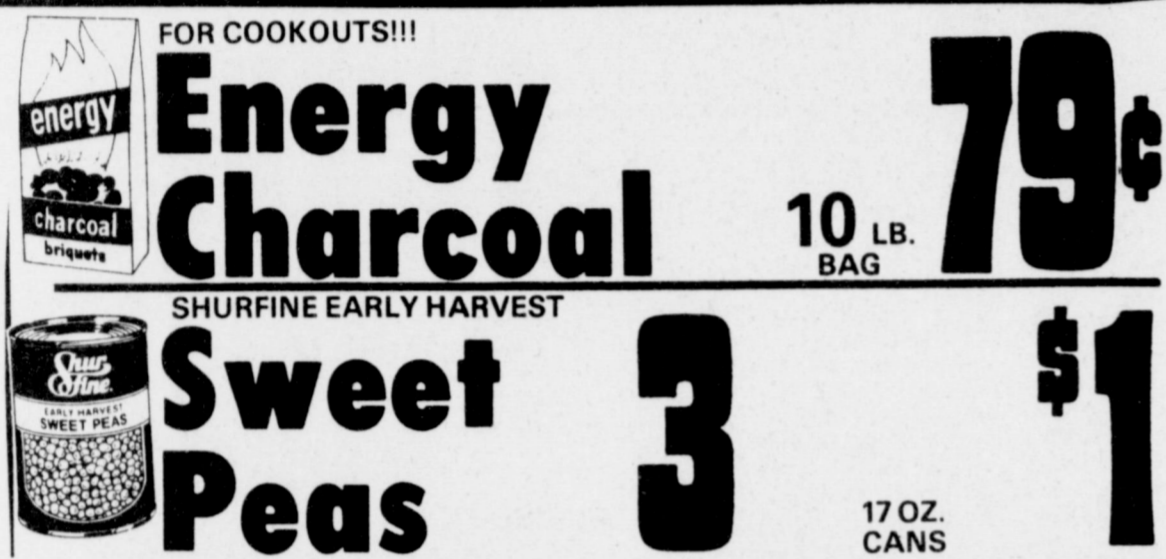

SWEET MILK/BUTTERMILK  
**Shurfresh Biscuits** 8 OZ. CANS **6 79¢**  
THICK RICH TOMATO  
**Hunt's Ketchup** 32 OZ. BTL. **79¢**



SHURFINE  
**Pork & Beans** 3 16 OZ. CANS **79¢**



20% OFF LABEL LIQUID DETERGENT  
**Palmolive** 32 OZ. BTL. **99¢**



REFRESHING SHURFINE  
**Instant Tea** 3 OZ. JAR **\$1.29**



SHURFRESH QTRS.  
**Margarine** 1 LB. PKGS. **2 79¢**



**BACK-TO-SCHOOL 79¢**



**SCHOOL SUPPLIES**

AFFILIATED BRAND  
**Filler Paper** 200 CT. PKG. **59¢**  
AFFILIATED BRAND  
**Typing Paper** 100 CT. PKG. **59¢**  
FOR SCHOOL! 4-IN-1  
**Subject Book** EACH **79¢**  
FOR SCHOOL!  
**Subject Book** 2 FOR **79¢**  
FOR SCHOOL! TABLET  
**Big Chief** 2 FOR **69¢**  
SEE THRU 3 RING  
**Binder** EACH **\$1.79**  
BLACK/RED/BLUE MEDIUM POINT  
**Bic Pens** 5 FOR **79¢**  
FOR SCHOOL! CRAYON  
**Crayolas** 48 CT. BOX **79¢**  
ELMER'S NON TOXIC  
**Glue All** 4 OZ. BTL. **49¢**

SHURFRESH IND. SLI. AMER.  
**Cheese Food** 12 OZ. PKG. **\$1.19**  
SHURFRESH TASTY  
**Cheese Spread** 2 LB. LOAF **\$1.99**  
SHURFINE FROZEN CORN  
**On The Cob** 4 EAR PKG. **79¢**  
SHURFINE FROZEN  
**Waffles** 2 10 OZ. PKGS. **79¢**  
SHURFINE PRE-COOKED  
**Fish Sticks** 8 OZ. PKG. **59¢**  
SHURFINE WHIPPED NON-DAIRY  
**Topping** 2 9 OZ. CTNS. **\$1**  
SHURFINE WHOLE PEELED  
**Tomatoes** 3 16 OZ. CANS **\$1**  
SHURFINE FRUIT  
**Cocktail** 16 OZ. CAN **49¢**  
SHURFINE WK/CS  
**Gold Corn** 3 17 OZ. CANS **\$1**  
SHURFINE CR/SM  
**Peanut Butter** 12 OZ. JAR **69¢**  
SHURFINE FRESH PAK 32 OZ. JAR  
**Cucumber Chips** **79¢**

SHURFINE YELLOW  
**Mustard** 32 OZ. JAR **49¢**  
SHURFINE SALAD  
**Dressing** 32 OZ. JAR **89¢**  
SHURFINE SALTINE  
**Crackers** 2 16 OZ. BOXES **\$1**  
SHURFRESH VANILLA  
**Wafers** 2 10 OZ. PKGS. **79¢**  
ENERGY CHARCOAL  
**Lighter** 2 16 OZ. CANS **79¢**  
SHURFRESH MARSH.  
**Peanuts** 2 7 1/2 OZ. PKGS. **79¢**  
SHURFINE Free Running or Iodized  
**Salt** 2 26 OZ. BOXES **39¢**  
DETERGENT  
**Super Suds** GIANT BOX **69¢**  
ASSORTED FLAVORS  
**Shurfine Pop** 6 12 OZ. CANS **\$1**  
SHURFINE VAC PAK ALL GRINDS  
**Coffee** 1 LB. CAN **\$2.29**  
SHURFINE PAPER  
**Lunch Bags** 2 50 CT. PKG. **79¢**  
SHURFINE SAND, SIZE W/LOCK TOP  
**Lunch Bags** 2 80 CT. PKG. **79¢**  
SHURFINE WHITE/ASSTD.  
**Bath Tissue** 4 ROLL PKG. **79¢**

ALL VEGETABLE  
**Shurfine Oil** 38 OZ. BTL. **\$1.49**  
SHURFINE EVAPORATED  
**Canned Milk** 2 13 OZ. CANS **79¢**  
SHURFINE MEDIUM  
**Grain Rice** 2 LB. BAG **59¢**  
SHURFINE MAC. & CHEESE  
**Dinners** 3 7 1/2 OZ. BOXES **79¢**  
ALL PURPOSE  
**Shurfine Flour** 5 LB. BAG **69¢**  
SHURFINE  
**Applesauce** 2 16 OZ. CANS **79¢**  
SHURFINE MANDARIN  
**Oranges** 2 11 OZ. CANS **89¢**  
SHURFINE YC SLICES/HALVES  
**Peaches** 16 OZ. CAN **49¢**  
SHURFINE Punch/Orange/Grape  
**Fruit Drink** 2 46 OZ. CAN **\$1**  
SHURFINE INSTANT BREAKFAST  
**Orange Drink** 18 OZ. JAR **99¢**  
SHURFINE TASTY  
**Spinach** 3 16 OZ. CANS **\$1**  
SHURFINE WHITE/GOLD  
**Hominy** 3 16 OZ. CANS **79¢**  
SHURFINE WHOLE IRISH  
**Potatoes** 3 16 OZ. CANS **79¢**  
SHURFINE SHOESTRING  
**Potatoes** 4 15/8 OZ. CANS **79¢**

VINE RIPENED PECOS  
**Cantaloupe** LB. **19¢**

ALL PURPOSE RUSSET  
**Potatoes** 10 LB. BAG **69¢**

CALIFORNIA THOMPSON SEEDLESS  
**Grapes** LB. **69¢**  
CALIFORNIA  
**Peaches** LB. **39¢**  
CALIFORNIA  
**Carrots** 1 LB. PKG. **25¢**  
YELLOW SWEET  
**Onions** LB. **19¢**



WE RESERVE THE RIGHT TO LIMIT PRICES EFFECTIVE AUGUST 12 - 18, 1979

Store Hours:  
Open 8:00-10:00  
Monday - Saturday  
Sunday 9:00-8:00



We Welcome  
**USDA FOOD STAMP COUPONS**



COME TO PAY 'N' SAVE FOR YOUR W I C CARD PURCHASE