

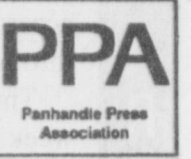

# BAILEY COUNTY JOURNAL



Volume 36, No. 8

Published Every Sunday at Muleshoe, Bailey County, Texas 79347

Sunday, Feb. 23, 1997

## Springlake-Earth grounds Eagles

### ■ Three Way eliminated in bi-district playoffs 53-39

By RICK WHITE  
Managing Editor

WHITEFACE—While his team struggled to climb out of a nine-point halftime hole, Shawn Harrison was thinking about energy conservation.

He wasn't trying to save the world. The Three Way coach was just hoping his team wouldn't run out of gas.

But by the end of the game, Three Way was running on fumes as Springlake-Earth pulled away from the Eagles late in the fourth quarter for a 53-39 win in a Region I-1A bi-district game Thursday at Robert E. Smotherman Gymnasium.

"We got behind and had to work so hard to get within three, that we didn't have much left at the end," Harrison said. "We just weren't able to get over the hump. I was hoping that we could take the lead so we could pull the ball out, run some time off the clock, and relax a little."

Oscar Castillo keyed a game-breaking 7-0 run that stretched a three-point Wolverine lead to 45-35 with a little more than two minutes to go.

Castillo converted a three-point play, followed with a 15-foot jumper and completed

"We got behind and had to work so hard to get within three, that we didn't have much left at the end."

—Three Way coach Shawn Harrison

the spurt by assisting Russell Verden's fastbreak bucket.

Springlake-Earth, runnerup in District 7-1A, will play the winner of Friday's game between Miami and Silverton.

District 8-1A champion Three Way, which won its first district title since 1971, ends the season at 14-11.

Harrison, in his first year at Three Way, was far from disappointed after the loss.

"We won our first district championship in 26 years, we go to the playoffs and play respectable and had a chance to win it; we've got something to build on," Harrison said.

In the end, Three Way just couldn't match up with

Continued on page 4



Driving (top)

Three Way's Jesus Perez tries to beat a Springlake-Earth defender off the dribble during Thursday's bi-district playoff game.

Huddle (left)

Three Way cheerleaders (from left) Melanie McCaul, Patty Rodriguez, Nadine Webb and Rosa Soliz discuss strategy.

## Council approves Henegar as new police chief

By RICK WHITE  
Managing Editor

Rick Henegar was hired Thursday as the Muleshoe Police Chief on the promise that the department would become a more visible part of the community.

The Muleshoe City Council unanimously approved the hiring of the 36-year-old Henegar following an hour interview in executive session. Henegar also met individually with the councilors earlier in the day.

"I think the police department needs to become much more visible in the community," said Henegar, a 14-year veteran of Kermit Police Department. "I feel real good about being here. It's been my goal for a while to be a police chief."

Henegar will start March 10 at salary of \$33,500.

The city has been without a police chief since Julian Dominguez resigned in November of 1995. Jay Livingston has served in the interim.

"I feel like we made a good decision," Muleshoe City Manager James Fisher said. "I'm looking forward to him coming onboard."

"I know the public has been somewhat unhappy (about the current state of the police department) and have expressed their concerns,"



Rick Henegar

Continued on page 3

## Hospital Board wants to explore nursing home options

By SAMUEL VILLARREAL  
Journal Staff Writer

Officials at the Muleshoe Area Hospital District are attempting to peer into the future.

The District Board of Directors Thursday discussed a feasibility study for the possible expansion of the

Muleshoe Area Healthcare Center during their regular monthly meeting.

"We've known for a long period of time we need to look at the nursing home," district interim-administrator Jim Bone said in an interview. "It's really utilized by the

community." Bone said the feasibility study would look at options for the nursing home should it need to be expanded in the future. While there are no current plans, Bone said the future might call for expansion.

The nursing home currently

has space for 54 residents, according to manager Ed Dudley. The nursing home averages 52 patients on a regular basis.

Bone said grant money would be used to fund a feasibility study because the district does not have the money in the budget for such items.

In an effort to further educate the board about the different aspects of the hospital district, Bruce Hanchey presented an overview of the hospital lab. Hanchey, a lab technician at Muleshoe Area Medical Center, focused on the rules and regulations the lab must conform to in its daily operations.

"The world of lab testing is changing," Hanchey told board members as he discussed the Clinical Lab Improvement Amendment (CLIA), a 300-plus page manual designed to regulate medical labs. Hanchey said the lab constantly strives to keep up with changes in the CLIA as they happen.

Medicare also keeps the lab on its toes, according to Hanchey. For every Medicare-reimbursed test the lab performs, they must perform the same test on a "blind sample". The lab must maintain at least an 80 percent accuracy rate on their blind sample tests to receive Medicare funding.

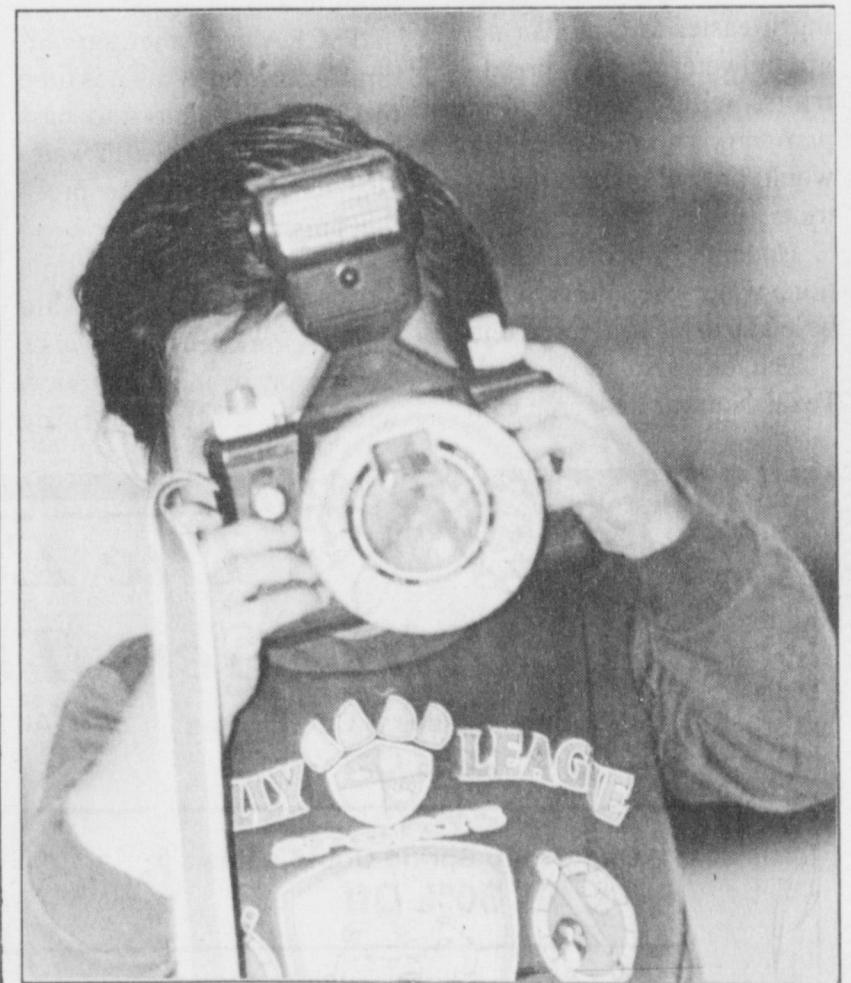

Smile

Martin Marufo Jr., 2, uses a toy camera to take a few snapshots Thursday while at the city library. He is the son of Martin and Delia Marufo of Muleshoe.

## Highway 214 construction on schedule

Construction along Texas Highway 214 is on schedule, according to a Department of Transportation spokesperson.

Penny Mason, a public information officer with the DOT, said the \$4.2 million project should be completed in October. Construction is currently underway in small sections of the highway north and south of the Enochs area.

The project, which began in December 1995, is two-thirds complete, according to Mason. When finished, 14.5 miles of highway between Needmore and the Bailey-Cochran County line will be rebuilt and widened.

Heavy rains last summer caused some temporary delays in the project, and Mason said any severe weather could push back the completion date.

## Rain in area below average in 1996

After dry spring, in which some locations on the South Plains were up to 6 inches below normal in total rainfall, a wet summer helped relieve the drought.

However, slightly drier than normal conditions were experienced across the South Plains in 1996.

Precipitation totals varied considerably, ranging from 10.17 inches at Lamesa to 28.27 inches at Floydada.

The average annual precipitation across the South Plains is 19.30 inches.

The 1996 average was 16.67 inches, which is 86% of normal.

### TAKING A CLOSER LOOK

#### 1996 South Plains rainfall totals

Abernathy	17.71	Lubbock	14.13
Big Spring	18.34	Matador	20.88
Brownfield	18.03	Morton	18.65
Crosbyton	15.58	Muleshoe	15.04
Dimmitt	13.62	Muleshoe Refuge	13.47
Floydada	28.27	Olton	13.51
Frona	15.73	Paducah	17.76
Hanford	16.99	Plainview	10.48
Jayton	15.25	Post	19.10
Lamesa	10.17	Seminole	15.36
Levelland	15.05	Snyder	18.14
Littlefield	17.49	Spur	17.53
Locketville	13.01	Tahoka	20.33

SOURCE: NATIONAL WEATHER SERVICE

## TAAS testing next week at city schools

Muleshoe Independent School District will be administering the Texas Assessment of Academic Skills Test (TAAS) this week.

The exit level test will be administered to 10th grade students, as well as 11th and 12 graders needing to re-test in writing, reading, or mathematics.

In addition, students at the 4th and 8th grade

levels will be taking the writing test.

Testing will begin at each campus between 8:15 and 9 a.m. The writing TAAS will be administered Tuesday, the mathematics TAAS on Wednesday, and the reading TAAS Thursday.

Continued on page 3

Continued on page 3



## Subcommittee gathers input during ag credit hearing

Opposing voices surrounding the federal farm credit programs were given local attention in a field hearing called by U.S. Rep. Larry Combest.

The hearing, held Friday in Lubbock, addressed issues from direct and guaranteed loans to the preferred lender programs.

Joining Combest on the panel were U.S. Rep. Charles Stenholm (D-Stamford), and Rep. Mac Thornberry (R-Clarendon).

Combest, who serves as chairman of the House Agricultural Committee subcommittee on forestry, resource conservation and research, said that farmers survival may depend on the availability of credit.

"A stable farm credit infrastructure of USDA loan programs, commercial banks, and the Farm Credit System is critical to the future of many agricultural producers and to a dependable food supply," Combest said.

Several panels were assembled to speak at the hearing. The first panel, which consist of USDA representatives, spoke on the status of direct and guaranteed loans program portfolios, including outstanding principal and interest, delinquency rates, and loan losses.

A second panel, comprised of commercial bankers and representatives of the Farm Credit System, spoke about their participation in USDA's guaranteed loan programs, as well as their general views on agricultural credit.

A third panel, composed of representatives from the Small Business Administration also spoke about SBA's guaranteed loan program and its recent improvements.

Public testimony was not permitted, although written comments can be submitted at the hearing or mailed to the U.S. House Subcommittee on Agriculture, Room 1300, Longworth building, Washington, D.C. 20515.



It takes 115 gallons of water to grow enough wheat for the average loaf of bread.

## Calving Quiz

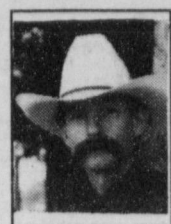

**BAXTER BLACK**  
ON THE EDGE OF COMMON SENSE

This is a quiz to determine your calving sanity (or help you kill time in the calving barn). Match the columns.

- |              |              |
|--------------|--------------|
| 1. Aching    | A. Tongues   |
| 2. Black     | B. Back      |
| 3. C         | C. Batteries |
| 4. Cold      | D. Boots     |
| 5. Cracked   | E. Calves    |
| 6. Dead      | F. Breath    |
| 7. Dry       | G. Buckets   |
| 8. Full      | H. Checks    |
| 9. Hot       | I. Squeeze   |
| 10. Leg      | J. Hands     |
| 11. Midnight | K. Feet      |
| 12. Muddy    | L. Fingers   |
| 13. Round    | M. Firearms  |
| 14. Slick    | N. Eyes      |
| 15. Soft     | O. Heads     |
| 16. Steamy   | P. Hooves    |
| 17. Sticky   | Q. Knees     |
| 18. Stiff    | R. Moons     |
| 19. Swollen  | S. Section   |
| 20. Tight    | T. Coffee    |
| 21. Wet      | U. Arms      |

Answers: 1-U / 2-G / 3-S / 4-K / 5-J / 6-C / 7-N / 8-R / 9-T / 10-B / 11-H / 12-D / 13-O / 14-E / 15-P / 16-F / 17-M / 18-L / 19-A / 20-I / 21-Q /

## Hospital

Continued from page 1

In other business, District Controller George Ann Walden presented the board with financial reports for January.

The district showed an operating income of nearly \$13,000 for January, with both the hospital and nursing home showing a positive bottom-line.

Due to lower admissions, charges from patients admitted to the hospital were down in January. However, outpatient

charges showed an increase.

Operating expenses for both the hospital and nursing home were lower in January, although utilities were up for both due to the cold weather.

The board also set dates for the upcoming election of seats 2 and 4 on the board.

Board president Tim Cambell and secretary Bob Finney will both be up for reelection May 3. They have both served on the board since the creation of the hospital district in 1989. Voting will take place in the Muleshoe High School Cafeteria.

## TAAS

Continued from page 1

Students need to be in school on the designated testing days if at all possible. Due to Texas Education Agency regulation, students that are absent on these days are not allowed to make-up missed test.

Students that are well rested and eat breakfast generally achieve better test results. Parents are encouraged to discuss the importance of this test with their children and help MISD teachers and administrators provide students with optimum testing conditions.

If you have question or concern about the TAAS, please contact Gayla Gear at Muleshoe High School, Brian Arnold at Watson Junior High School, or Connie Kenmore at DeShazo Elementary.

## Henegar

Continued from page 1

Fisher said. "I want to thank them for being patient."

The resignation of former city manager Dave Marr in June further delayed process when the city council decided to let Fisher conduct his own search.

Henegar was one of two finalists interviewed by an eight-member search committee from an original applicant list of 25.

"The first thing I noticed was he was real energetic," said Cliff Black, one of two city councilors on the search committee. "Another thing that impressed me was that he really wanted to be involved in the community, especially with the kids."

"I also feel good about his law enforcement training and that he worked his way up through the ranks in the Kermit police department," Black added.

Henegar said he expected to make a lot of changes, although the only specific change he would discuss initially was a need for more patrols.

He said he would conduct a thorough evaluation of the five-member department before making any changes.

"He and I believe in a community-oriented and community-responsive police department," Fisher said.

Henegar and his wife Pam have two adult-age children.

*The Slim Newsom family would like to thank all those who offered their support and prayers for our dad.*

**MULESHOE MOTOR CO.** FORD MERCURY

1997 Ford Mustang	\$1,000 CASH BACK OR 2.9%*
1997 Ford Taurus	\$1,000 CASH BACK OR 3.9%*
1996 Ford Explorer XLT 4x4	\$21,800
1995 Ford Escort LX (4 door, 17,000 miles)	\$8,699
1992 Ford Aerostar XLT (extended wagon)	\$9,900
1991 Oldsmobile Calais	\$4,900
1993 Ford F250 Supercab 4x4	\$9,900

Many below NADA Wholesale. SHOP AND SAVE. We want to be your car & Truck Dealer. \*WAC

1225 W. American Blvd. 806-272-4251 or 800-432-7617

INVEST IN QUALITY THAT ENDURES WITH **KitchenAid®** FOR THE WAY IT'S MADE.

**0% FINANCE CHARGE AND NO PAYMENTS UNTIL 1998!**

With the Purchase of a Select KitchenAid® Appliance

February 16 - March 29, 1997 See Dealer for Details.

**Wilson Appliance**  
117 Main MULESHOE 272-5531

**Model KUDS24SE**

- Eliminate Pre-Rinsing with the HYDRO-SWEEP™ Wash System
- Dry Dishes Spotlessly with the SATIN FINISH™ Stainless Steel Tub
- WHISPER QUIET™ Ultima Sound Insulation

**Model KRS25**

- Store More Groceries with a 25.1 Cubic-Foot SUPERBA® Side-By-Side Refrigerator
- Maximize Freshness with the ExtendFresh™ Temperature Management System
- Dispense Crushed Ice and Chilled Water Without Opening the Door

**Washer Model KAWS677E**

- Clean Larger Loads at Once with Super Capacity Plus
- Wash Delicates Gently with the SURE-CARE™ Agitator
- Eliminate Washing Fine Washables By Hand with the HAND-CARE™ Cycle
- Talk on the Phone Without Interruption with the WHISPER QUIET® Plus Sound Reduction Package

**Model KERS507**

- THERMAL-CONVECTION™ Oven featuring the T.H.E.™ Convection System
- Easy-Clean Ceran® Surface Cooktop with Radiant Elements
- Monochromatic White, Almond or Black Styling

**Dryer Model KEYS677E**

- Dry Larger Loads at Once with Super Capacity Plus
- Dry Delicates with Care with an Ultra-Low Temperature Setting
- Watch Television without Interruption with the WHISPER QUIET® Sound Reduction Package

**SPECIAL OFFER ENDS MARCH 29**

\*Offer valid on consumer purchases of select KitchenAid® appliances financed between February 16 and March 29, 1997 on an approved Whirlpool Financial National Bank Account. The APR may vary. As of February 1, 1997, the current APR is 21.9%. Minimum monthly finance charge of \$.50. No payments required until January 1, 1998. Finance charges will be assessed from date of purchase unless total is paid in full before January 1, 1998.

**GIVE US A CALL!**



We're Here To Serve You!

**272-4984**

LOCAL OFFICE PHONE NUMBER

**1-800-999-8876**

CUSTOMER SERVICE 24 HOURS A DAY



224 S. Main  
Muleshoe, TX 79347

http://www.classic-cable.com





# BAILEY COUNTY DEVOTIONAL PAGE

**Risinger Plumbing**  
Serving Muleshoe Area  
All Plumbing Repairs  
**272-6772**

**El Jacalito**  
Tortilla Factory  
516 North First Muleshoe  
272-5556  
Mon.-Wed.-Thurs. Alfredo & Mariann Anzaldúa

**EASTER GRAIN, INC.**  
Easter 272-5255  
Labuddie 965-2817

**Y-L CATTLE FEEDERS**  
COMPLETE CATTLE CARE  
Buy, Sell, Pre-Condition, Grow  
Bob Gable-Owner 965-2610  
Operators: L.D. Clark Mobil 946-8268, Cary Doshier H-965-2937

**ALEX'S TIRE SERVICE**  
302 E. American Blvd.  
272-5012 Muleshoe

**IRRIGATION PUMPS & POWER**  
ZIMMATIC CENTER-PIVOTS  
W. Hwy. 84 272-4483

**MAPLE COOP GIN**  
927-5501  
Maple, Texas

**Leal's Tortilla Factory, Inc.**  
"Serving West Texas since 1957"  
107 E. Ash 272-5772 Muleshoe, TX

**O & C OSONS**  
Erection Sprinkler Ser. Welding &  
Repair & Assemble Repair  
Lupe Olivarez 272-5018 909 W. American Blvd.  
272-3475

**Discount Computer & Repair Service**  
**CompuTeK**  
206 Main 272-5404  
1-800-687-3816

**BOBO INSURANCE AGENCY**  
108 E. Ave. C 272-4264

**Shipman's Body Shop**  
Auto Painting • Wrecker Service • Free Estimates  
Tractor Glass & Windshields  
410 N. 1st Muleshoe, TX  
272-4408 FAX 272-3366

**SAIN IRRIGATION & MACHINES**  
Complete Pump Service  
W. American Blvd. 272-4397  
Walt Sain Muleshoe, TX 272-4148

**Bob STOVALL Printing**  
Quality -- Service  
221 E. AVE. B 272-3373  
C.R. & EVA NELL DALE MULESHOE

**TERRA INTERNATIONAL, INC.**  
272-4203  
Muleshoe, Texas

**RONNIE HOLT INSURANCE AGENCY**  
Specializing in Crop, Life & Health Insurance  
Western 66 Office Bldg.  
272-4271 Muleshoe, TX

**PACO FEED YARD, INC.**  
Commercial Cattle Feeders  
P.O. Box 956 265-3281  
Friona, TX  
Feller Hughs-Mgr.

**WESTERN '66' COMPANY**

**GOOD YEAR JAMES CRANE TIRE CO., INC.**  
Mike Hahn 107 Main 272-4594  
Muleshoe, TX

## Facts About The BIBLE BY JOHN LEHTI

IF YOU WANTED BREAD, YOU HAD TO MAKE IT—FROM START TO FINISH!



IN BIBLICAL TIMES, THE MISTRESS OF THE HOUSE, FIRST THING ON ARISING, WOULD ATTEND HER FAMILY'S DAILY NEED FOR BREAD. FIRST, THE GRAIN (USUALLY BARLEY OR RYE) HAD TO BE GROUND INTO MEAL, SIFTED TO FLOUR, THEN MIXED INTO A PASTE WITH WATER... NOW IT WAS KNEADED INTO DOUGH AND LEAVEN ADDED, LEFT STANDING LONG ENOUGH FOR IT TO RISE, THEN THE DOUGH WAS DIVIDED AND SHAPED INTO CAKES FOR BAKING. A FAMILY HAD ITS OWN PORTABLE OVEN OF STONE, WHICH STOOD ABOUT THREE FEET HIGH AND WAS HEATED ON THE INSIDE BY WOOD OR DRY GRASS FIRE, THE CAKES OF DOUGH BEING PLASTERED ON THE OUTSIDE TO BE BAKED....

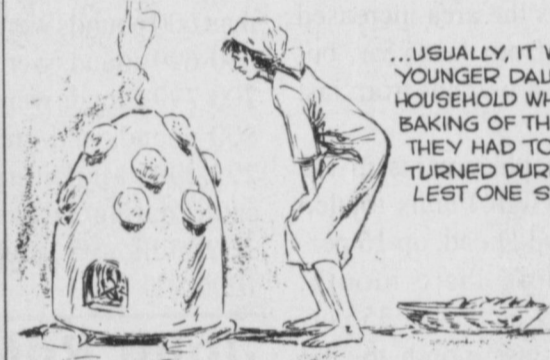

...USUALLY, IT WAS ONE OF THE YOUNGER DAUGHTERS OF THE HOUSEHOLD WHO SUPERVISED THE BAKING OF THE CAKES, FOR THEY HAD TO BE CAREFULLY TURNED DURING THE PROCESS LEST ONE SIDE BE BURNT.

BREAD OVER 3,500 YEARS OLD EGYPTIAN LOAVES LIKE THIS ARE ON DISPLAY AT THE METROPOLITAN MUSEUM OF ART, NEW YORK CITY, HAVING BEEN FOUND IN ANCIENT TOMBS AT THEBES, EXACTLY AS THEY WERE BAKED!

NEXT WEEK: ONE STRAY ARROW!

SAVE THIS FOR YOUR SUNDAY SCHOOL SCRAP-BOOK

**This devotional & directory is made possible by these businesses who encourage all of us to attend worship services.**

**ASSEMBLY OF GOD**  
FIRST ASSEMBLY OF GOD  
521 South First Street • 272-3017  
Jack Stone, Min. • 272-3984  
S.S. 9:45 a.m., W.S. 11 a.m. & 6:30 p.m.,  
Wed. 7:30 p.m.

**BAPTIST**  
CALVARY BAPTIST  
1733 W. Ave. C. Rev. Jeff Coffman  
CIRCLE BACK BAPTIST  
Intersection FM 3397 & FM 298  
Jessie Shaver, Min • 946-3676

**FIRST BAPTIST**  
220 West Ave. E.  
Stacey Conner, Min.  
FIRST BAPTIST  
Labuddie • 965-2126

**PRIMERA IGLESIA BAUTISTA**  
223 E. Ave. B Roy Martinez, Min.  
**PRIMITIVE BAPTIST**  
621 South First  
Elder Cleveland Bass, Min.

**PROGRESS BAPTIST**  
Progress, TX  
**PROGRESS SECOND BAPTIST**  
Arthur Hays, Min.  
1st & 3rd Sundays

**RICHLAND HILLS BAPTIST**  
17th & West Ave. D  
Brad Gathright, Min.  
**ST. MATTHEWS BAPTIST**  
Corner of W. Boston & W. Birch  
Floyd R. Monroe, Min.

**TRINITY BAPTIST**  
314 E. Ave. B  
Robert Brown, Min.

**CATHOLIC**  
IMMACULATE CONCEPTION CATHOLIC  
805 E. Hickory  
Joseph Augustine, Min.  
**CHRISTIAN**  
THE CHRISTIAN CENTER  
Morton Hwy. • 272-5105  
Reydon Stanford, Min.

**CHURCH OF CHRIST**  
LARIAT CHURCH OF CHRIST  
Sam Billingsley, Min.  
S.S. 10 a.m.; W.S. 11 a.m. &  
6 p.m., Wed. 7 p.m.

**LAZBUDDIE CHURCH OF CHRIST**  
Nathan Crawford, Min.  
S.S. 9:30 a.m.; W.S. 10:20 a.m. & 5 p.m.;  
Wed. 7 p.m.

**MULESHOE CHURCH OF CHRIST**  
22nd & W. American Blvd.  
John Knox, Min.  
S.S. 9:30 a.m.; W.S. 10:20 a.m. & 6 p.m.;  
Wed. 7:30 p.m.

**SIXTEENTH & AVE. D CHURCH OF CHRIST**  
Curtis Shelburne, Min. • 272-4619  
W.S. 10:30 a.m. & 6 p.m.;  
Wed. 7:30 p.m.

**LUTHERAN**  
ST. JOHN LUTHERAN  
Lariat, TX  
Richard Greenhaner, Min.  
S.S. 10:30 a.m.; W.S. 9:30 a.m.

**METHODIST**  
FIRST UNITED METHODIST  
HISPANIC MINISTRIES  
E. 5th and E. Ave. D  
Pastor Benito Cavazos

**FIRST UNITED METHODIST**  
507 W. 2nd St.  
Pastor John Wagoner  
LAZBUDDIE METHODIST  
965-2121

**EL DEVINO SALVADOR**  
814 W. Ave. C, Muleshoe, TX  
Guadalupe Ballinas, Min.

**NAZARENE**  
NEW VISION CHURCH OF THE NAZARENE  
814 W. Ave. C • 272-3622  
David R. McIntire

**PENTECOSTAL**  
IGLESIA PENTECOSTAL UNDA  
207 East Ave. G • 272-3636  
Wencelado Trevino, Min.

**INTER DENOMINATIONAL**  
NEW COVENANT  
Plainview Hwy. Jimmy Low, Min.  
S.S. 9:30 a.m.; W.S. 10:15 a.m.;  
Wed. 7 p.m.

**WINKLES TRUCKS, INC.**  
Box 757 (806) 247-2724  
Friona, TX

**Lowe's MARKETPLACE**  
401 W. American Blvd.  
Muleshoe 272-4585  
515 W. American Blvd.  
Muleshoe 272-4406

**Decorators Floral & Gifts**  
616 South First 272-4340  
Muleshoe, TX

**SHERLEY-ANDERSON LAZBUDDIE ELEVATOR**  
965-2922 Labuddie, TX

**1ST BANK** MEMBER FDIC  
202 South First 272-4515

**WES-TEX FEED YARDS, INC.**  
Custom Cattle Feeding  
272-7555 Muleshoe, TX

**AMERICAN AVI INC.** West Hiway 84  
272-4266 Muleshoe

**BAILEY GIN COMPANY, INC.**  
946-3397  
Sudan, TX  
Peanut Hawkins, MGR

**WESTERN DRUG**  
114 Main 272-3106 Muleshoe

**Delton E. Wilhite & Associates**  
Home, Auto, Crop, Life & Health Insurance  
1631 W. American Blvd., Muleshoe 272-3652

**HERITAGE HOUSE INN**  
2301 W. American Blvd. 272-7575  
Muleshoe, Texas  
Clint & Evelyn Peat - Resident Owners  
Reservations 1-800-253-5896

**BRUCE, INC.**  
AIR CONDITIONING  
Hwy. 214 North 272-5114  
Muleshoe, TX  
TAEL-B003350C, LP08638

**MULESHOE COOPERATIVE GINS**  
P.O. Box 569  
272-4794 Muleshoe, TX

**MULESHOE AREA HEALTHCARE Center**  
"Committed to Caring"  
106 W. Ave. H Muleshoe 272-7578

**MULESHOE MOTOR CO.**  
1225 W. American Blvd. 272-4251

**"THE FIVE AREA TELEPHONE COOPERATIVE ORGANIZATION"**  
West Plains Telecommunications Co.  
Five Area Systems, Inc., Plateau Cellular Network  
Five Area Long Distance - Five Area Internet  
302 Uvalde Muleshoe, USA (806)272-5533

**WANDA BROWND INSURANCE AGENCY**  
118 E. Ave. C Muleshoe 272-7548

Since 1957 - The Original  
**Leal's Mexican Restaurant**  
1010 W. American Blvd. 272-3294  
Muleshoe, TX Victor & Debbie Leal

**Triple S Publishing**  
304 W. 2nd 272-4536  
Publishers of the Muleshoe Journal and Bailey County Journals

# Not filing is the worst choice

Don't let a shrinking wallet turn into a late federal income tax return. The results could make that wallet even emptier.

Once people get behind in their taxes, they often continue to put off filing. But the IRS says that is the worst move a person could make. Although there are penalties and interest for paying late, the penalties for failing to file in the first place are much larger. With each return not filed, the debt piles up. By the time IRS comes looking for the taxpayer, the amount owed may be overwhelming.

To avoid penalty and interest charges, people should pay their tax liability in full. Those

Can't Pay, File Anyway

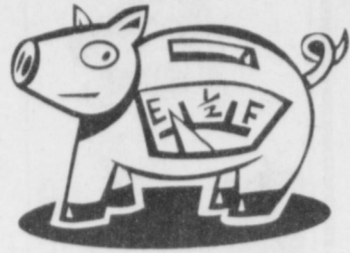

who cannot afford to pay what they owe should contact the IRS to discuss payment options such as installment payments and offers to settle their tax account for less than the amount owed. However, the offer must be in the best interest of both the person and the government.

The bottom line is that it's

always better to file and, if necessary, make arrangements to pay rather than waiting for IRS to enforce the tax laws. Consequences for not filing returns or answering IRS letters can range up to an IRS lien against property or, in worst cases, criminal charges.

The IRS has information on the rights taxpayers have when dealing with the IRS and the collection process, how it affects them, and where to get help if a problem can't be resolved. Details on these topics are covered in Publication 1, Your Rights As a Taxpayer.

Call 1-800-829-3676 for copies.

# Think Quick!

**GM Goodwrench Quick Lube Plus oil change.**  
It's fast — or it's free!

Bring your car or light truck to us for a GM Goodwrench Quick Lube Plus oil change. We'll complete all of these services in 29 minutes or less or your next oil change is free:

- Refill your engine with up to 5 quarts of GM Goodwrench® Motor Oil
- Install a new ACDelco Oil Filter
- Perform a complete chassis lube
- Check fluid levels: brake fluid, differential fluid, power steering fluid, transmission fluid, windshield washer fluid, transfer case fluid (4wd vehicles)
- Inspect: drive belts, hoses, air filter, tire pressure

**SPECIAL \$17.00**

**GM Goodwrench QUICK LUBE plus**

**DOC STEWART**  
CHEVROLET • GEO • BUICK

2500 Mabry Drive  
Clovis, NM  
505-763-4465  
1-800-530-8842

## Muleshoe Journal's 3rd Annual Cutest Baby Contest

Judges Choice For 1996 Cutest Baby

### Bailey Bales



**Krysta Lee Carlisle**  
Born Dec. 31, 1995 at Cannon AFB. Weight at birth was 9 lbs., 13 1/2 ozs., length 21 3/4". The proud mom and dad are Kirk & Kathryn Carlisle. Grandparents are Joe & Carolyn Carlisle and Jerry & Kathy Cooper.

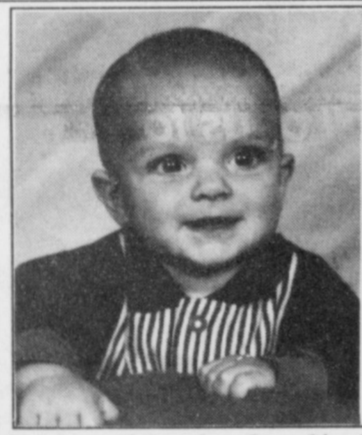

**Nathanael Reydon Stanford**  
Born Jan. 30, 1996 in Methodist Hospital in Lubbock. Weight at birth was 6 lbs., 8 ozs., length 19 1/2". The proud mom and dad are Reydon & Sharla Stanford. Grandparents are Ronnie & Sharon Digby, and Vaughn & Doris Stanford.



**Braden Ty Bessire**  
Born May 21, 1996 in Lubbock. Weight at birth was 7 lbs., 1 oz., length 20 1/2". The proud mom and dad are Cindy & Todd Bessire. Grandparents are Sue & Travis Bessire and Susan & Bill Hardage.

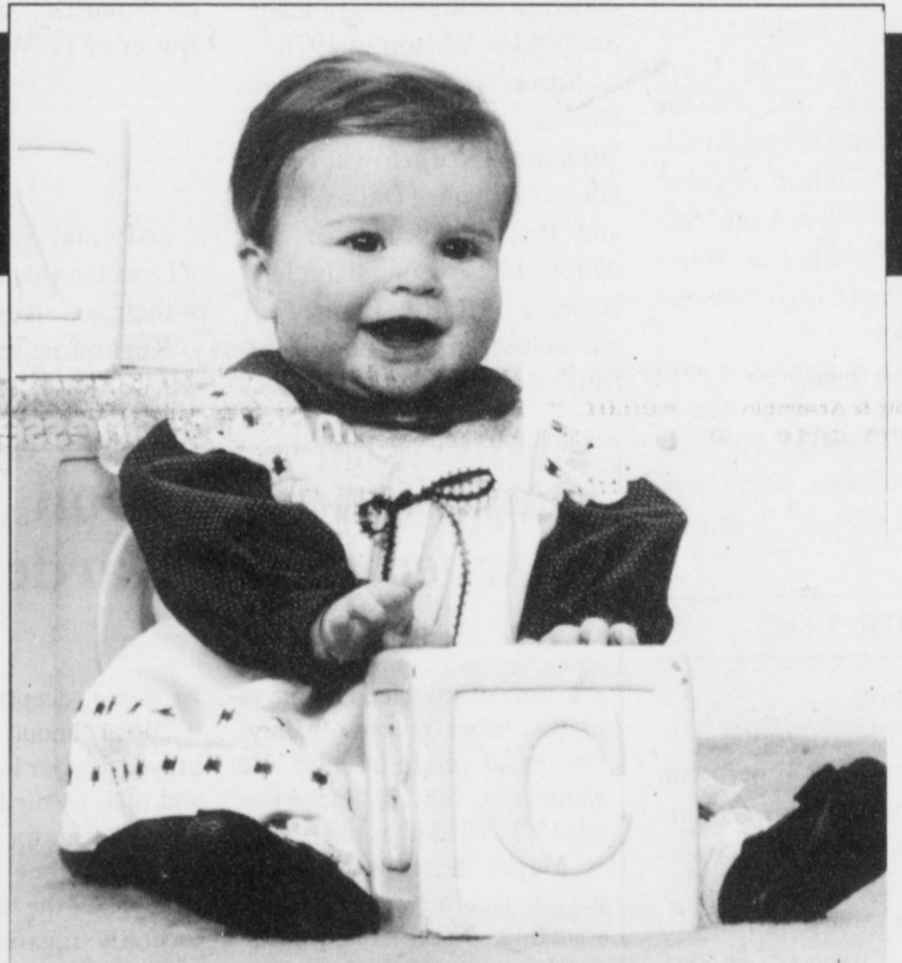

**David James Dent**  
Born June 4, 1996 in Denver, CO. Weight at birth was 7 lbs., 9 ozs., length 20". The proud mom and dad are Monty & Debbie Dent. Grandparents are Ronnie & Peggy Dent and Dr. & Mrs. James Curry.



**Jordan Baylee Graves**  
Born June 10, 1996 in Odessa. Weight at birth was 6 lbs., 5 ozs., length 19". The proud mom and dad are Jerry Bob & Alisa Graves. Grandparents are Bob & Billie Graves.

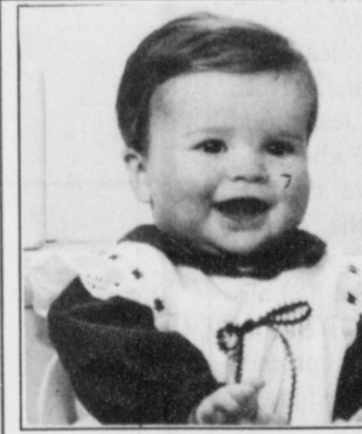

**Bailey Bales**  
Born June 18, 1996 in Lubbock. Weight at birth was 8 lbs., 10 ozs., length 20". The proud mom and dad are Kem & Lori Bales. Grandparents are Doug & Eunice Bales and Dick & Mary Richards.

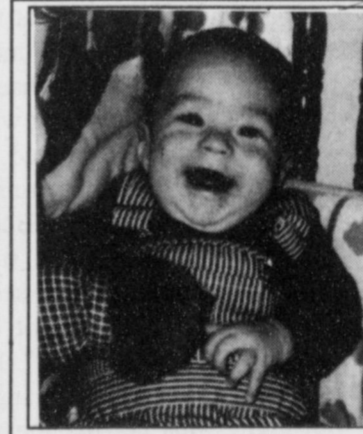

**Joshua Paul Cisneros**  
Born July 15, 1996 in Goose Creek, SC. Weight at birth was 7 lbs., 1 oz., length 19 1/2". The proud mom and dad are Jimmy & Stacy Cisneros. Grandparents are Mr. & Mrs. Paul Cisneros and Mr. & Mrs. Gary Knowlton.

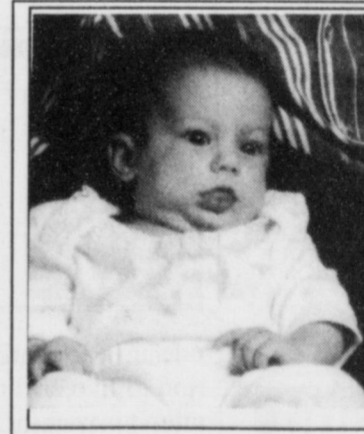

**Sarah Christine Williams**  
Born July 27, 1996 in Amarillo. Weight at birth was 7 lbs., 13 ozs., length 22". The proud mom and dad are Scott & Roxann Williams. Grandparents are Joy Williams & Johnnie Williams.

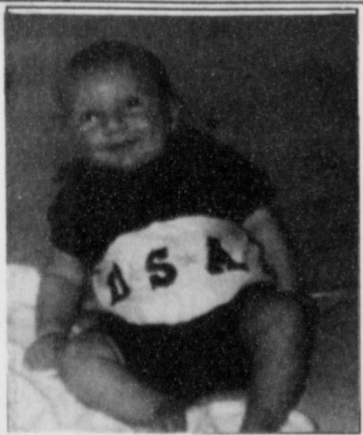

**Blayne Allen Shipman**  
Born Aug. 14, 1996 in Lubbock. Weight at birth was 8 lbs., 3 ozs., length 21 3/4". The proud mom and dad are Todd & Heather Shipman. Grandparents are Garry & Sherri Shipman.

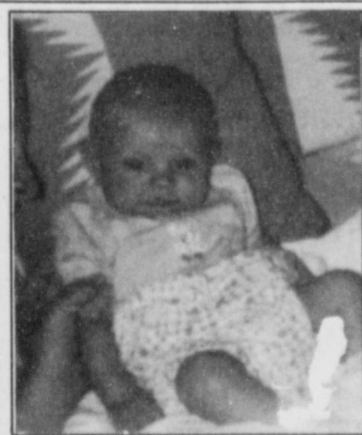

**Hailye Marie Reynolds**  
Born Aug. 28, 1996 in Dallas. Weight at birth was 8 lbs., 2 ozs., length 21 1/2". The proud mom and dad are Kent & Hollye Reynolds. Grandparents are Garry & Sherri Shipman.



**Rachel Ann Wiseman**  
Born Sept. 11, 1996 in UMC in Lubbock. Weight at birth was 7 lbs., 10 ozs., length 19". The proud mom and dad are Randy & Rebecca Wiseman. Grandparents are Pudd & Kay Wiseman.

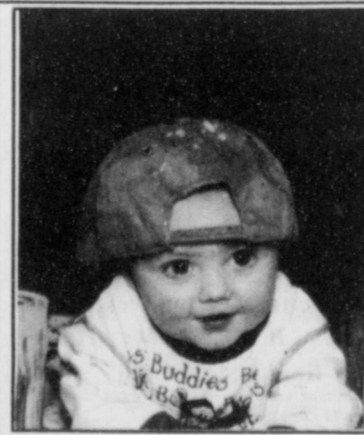

**Jordon Dale**  
Born Sept. 18, 1996 in Clovis, NM. Weight at birth was 7 lb., 13 ozs., length 20 1/2". The proud mom is Stancie Dale. Grandparents are Kay & Stanley Dale.



**Alison Morgan Bonds**  
Born Nov. 7, 1996 at Baptist St. Anthony's. Weight at birth was 8 lbs., 4 ozs., length 20 1/4". The proud mom and dad are Derrick & Amber Bonds. Grandparents are George & Carolyn Hamontree, Joe & Lorraine Mains & Eugene & Cathy Bonds.

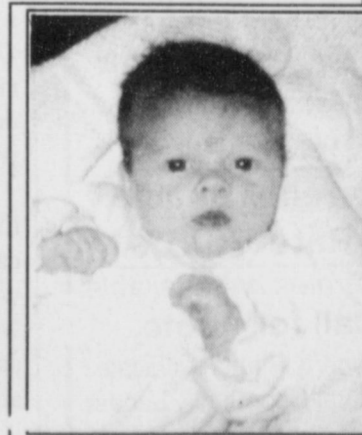

**Carlynn Long**  
Born Dec. 2, 1996 in Plano. Weight at birth was 7 lbs., 12 ozs., length 18 1/2". The proud mom and dad are Brad & Shelley Long. Grandparents are Carlin & Freda Long.

**PUBLIC RECORD**

**OBITUARIES**



**Clara Jane Williams**

Funeral services for Clara Jane Williams were held Feb. 21 in the Muleshoe Church of Christ with John Knox, minister and Elder Cleveland Bass minister of Muleshoe Primitive Baptist Church officiating.

Burial followed in the Muleshoe Memorial Park under the direction of Ellis Funeral Home, Muleshoe.

Clara died Feb. 18, at the Methodist Hospital, Lubbock. She was born Oct. 19, 1919 in Rockdale, Texas. She married Howard Williams Jan. 20, 1938 in Rockdale, Texas. He preceded her in death Oct. 1981.

Mrs. Williams had been a resident of Muleshoe since 1980 moving here from Lorenzo, Texas. She was the former secretary for the Muleshoe Hobby Club, a member of the 55 and Alive Club. She was also a member of Muleshoe Church of Christ. She was a homemaker.

Survivors include one son, Marshall Williams of Muleshoe; two brothers Harmon Story of Lubbock, Bill Story of Milano, Texas; 3 grand-

daughters and their husbands, Suzanne Wilhelm and Ken of Muleshoe, Kim Williams and Keith Smith of Marble Falls, Texas, Marsha Davis and Donnie of Norman, Okla.; one great-grandson, Garrett Davis of Norman, Okla.

The family suggests memorials to Portales Childrens Home or Kidney and Blood Pressure Clinic, 4110 22nd Place, Lubbock, TX 79410.

**Robert G. Wilson**

Funeral services for Robert G. Wilson, 79, of Muleshoe were held Feb. 22 at First Baptist Church with Rev. Stacy Conner officiating.

Burial followed in the Littlefield Memorial Park Cemetery, Littlefield under the direction of Ellis Funeral Home, Muleshoe.

Mr. Wilson died Feb. 19 at Methodist Hospital, Lubbock after an illness. He was born Oct. 23, 1917 in Thrall, Texas. He married Eloise Lindley Sept. 16, 1945 in Earth, Texas.

Mr. Wilson had lived in Muleshoe since June 1965, moving from Petersburg, Texas. He was a member of the First Baptist Church of Muleshoe. He was an insurance agent in Muleshoe. He was preceded in death by a grandson, Scott Alan Wilson in 1978.

Survivors include his wife Eloise; three sons, Lindell Wilson of Georgetown, Texas, Darrell Wilson of Dallas, Texas and Preston Wilson of San Antonio, Texas; one sister Jean Haberer of Earth, Texas; four grandchildren, Wayne Wilson, Amy Swiney, Taylor Wilson

and Maura Wilson.

The family suggests memorials to First Baptist Church, Muleshoe, Texas.

**Bertha E. Pool**

CLOVIS — Funeral Services for Bertha E. Pool, 91, were held Feb. 20 in First Baptist Church, Muleshoe with Rev. Stacy Conner, pastor officiating.

Burial followed in the Muleshoe Memorial Park under the direction of Ellis Funeral Home, Muleshoe.

Bertha Pool died Feb. 17 at Plains Regional Medical, Clovis. She was born May 10, 1905 in Okfuskee Co., Okla. She married Myron Pool Oct. 30, 1922 in Afton, Texas. He died Nov. 2, 1979.

She was formerly of Muleshoe. She moved to Bailey County in 1925 from Dickens Co., Texas. She was a member of First Baptist Church in Clovis. She was a member of the Friendship Sunday School Class and a homemaker.

Pallbearers include Ronnie Johnson, Dr. Stanley Johnson, Ransom Jones, David Jones, Marshall Pool and Mike Pool.

Survivors include two daughters, Betty Johnson of Muleshoe, Norma Orwin of Clovis; one son, Carroll Pool of Amarillo; one sister Eva Butler of Ft. Worth.

Jody and Shawna Gibbins of Levelland announce the birth of their son, Kegan Lee.

Kegan Lee was born in the Methodist Hospital in

Levelland. He weighed 7 lb 12 oz and was 20 1/2 inches long.

He has two sisters, Allison and Linzee; one brother, Zachary.

Grandparents are Tom and Janie Gibbins of Muleshoe and Walter and Sharon Johnson of Levelland.

**HOSPITAL ADMISSION**

The Muleshoe Area Medical Center has reported the following hospital admissions.

**Feb. 14** — Janelle Haydon, Bernardo Herrera, Frank Lee

**Feb. 15** — Janelle Haydon, Bernardo Herrera, Neola Reed, Frank Lee

**Feb. 16** — Janelle Haydon, Neola Reed, Frank Estrada, Frank Lee

**Feb. 17** — Judd Baker, Janelle Haydon, Jordan Dale, Nancy Kidd, Neola Reed, Richard Moore, Irma Perez, Frank Lee, Ruie Dutton, Justa Flores

**Feb. 18** — Judd Baker, Janelle Haydon, Jordan Dale, Nancy Kidd, Neola Reed, Richard Moore, Irma Perez, Frank Lee, Ruie Dutton, Justa Flores

**Feb. 19** — Janelle Haydon, Neola Reed, Frank Lee, Ruie Dutton, Justa Flores

**Feb. 20** — Joseph Anthony Juarez, Janelle Haydon, Neola Reed, Laura Rosales, R.J. Sanderson, Frank Lee, Ruie Dutton, Justa Flores

**DOC STEWART**  
CHEVROLET • GEO • BUICK

**Donnie McDonald**  
Sales Representative  
New & Used

*Donnie would like to invite everyone to come over and let him show you their new and used cars!*

Bus: (505) 763-4465  
Res: (806) 965-2475

2500 E. MABRY DR. • (505) 763-4465 • CLOVIS, NM 88101

**Portraits by Kolorkraft**

**Our Lower Total Price Includes a FREE 10 x 13**  
**Our Entire Portrait Package is Just \$21.95**

You get our best poses in the advertised package. We NEVER hold back the better pictures to sell at a higher price.

300 deposit when photographed  
**18<sup>95</sup>** balance on delivery  
**21<sup>95</sup>** FULL PRICE

Your 3 Pose Package Includes:  
2 - 8 x 10s  
3 - 5 x 7s  
12 Billfolds  
AND a FREE 10 x 13

**THURSDAY, FEB. 27TH 10 A.M. TO 7 P.M.**

Satisfaction Guaranteed or your deposit refunded.  
No age limit • No Quantity Limit • No Extra Charge for Groups  
Families Welcome • Infants to adults • Low-priced reorders available by mail  
Double Exposure and Black Backgrounds at No Extra Charge

**Full Size Professional Prints**  
All of our portraits are full size borderless prints  
*We care as much about your portraits as you do.*

**ALCO**  
1401 W. American Blvd. -- Muleshoe, TX

**Subscribe Today!**  
Call the Muleshoe Journal  
**272-4536**

**Have a nice DAY**

**Prayer and a Lesson Learned in the Garden**

A time of trouble is a time to pray. James tells us plainly, "Is any of you in trouble? He should pray" (5:13). Have you tried it? What happened?

Maybe the answer to your prayer was a wonderful, resounding, "Yes!" Remember the time you prayed for a dear



**Focus On Faith**  
Curtis Shelburne

one in a life-threatening situation to live, and to the doctors' utter amazement, he did! Or remember the time you prayed for the troubled marriage of dear friends and watched in grateful awe as they got serious about making their marriage work? Maybe you prayed for an answer to what seemed like a "no-win" situation, and then God amazed you with just the right answer. Those are wonderful experiences for which we gratefully rejoice.

This column is not about those experiences. Those we can handle! Not nearly so wonderful are the times when we feel deep need, we pray, and the only answer is either an absolute refusal or, what may

be worse, deep silence. What about the time you prayed at your loved one's bed, and then he died? Or the time you prayed for your friends' marriage, but it only got worse? Or the time you prayed earnestly regarding a baffling problem, and it just remained baffling? What then?

Then we must learn the lesson of Gethsemane. Nothing was wrong with Jesus' faith when he prayed, "Father, if it be possible, remove this cup from me" But the cup of suffering was still pressed to his lips. You see, he had also prayed, "...not my will, but thine be done." Jesus' primary concern in his anguished prayer was not that he avoid a cross, though he wished he could; Jesus' main concern was to submit himself to God's will. Jesus' prayer did not change that will, but through it he found strength to walk even up Calvary's hill to the cross.

"Prayer changes things," the saying goes. Sometimes, in amazing ways, it does. But more often and in some ways maybe more amazing are the times God uses prayer to change the pray-er and grants the strength to walk in that will—even under the weight of a cross. In that answer, too, we see the hand of God. Curtis Shelburne is minister of the 16th & Avenue D Church of Christ in Muleshoe.

**POLICE LOG**

**Arrest report**  
Muleshoe Police Dept.

**Feb. 12** — Cynthia Ann Reyna, 29, arrested for failure to maintain proof of financial responsibility.

**Feb. 14** — Hector Javier Flores, 24, arrested on outstanding warrants (no valid registration and no trailer brakes).

**Feb. 15** — Marcos Reyes, 20, charged with possession of a controlled substance.

**Feb. 15** — Joe Arrendondo, 23, charged with possession of a controlled substance.

**Federal Land Bank Association**  
316 Main St., Muleshoe  
806-272-3010

Long Term Financing for Farms, Ranches, Rural Housing, Operating and Improvements.

**Current Variable Rate 7.95%**  
*Fixed rates are available.*  
**Call for quote.**  
A Property Rights Advocate and Equal Opportunity Lender.



Count at least ten seconds every time you press a video camera's start button. The biggest single error novice film makers make is taking shots in very short spurts.

**Subscribe Today!**

**Muleshoe Journal and Bailey County Journal**

**SUBSCRIPTION RATES**

Carrier ..... \$22<sup>00</sup> Year  
Muleshoe-By Mail ..... \$24<sup>00</sup> Year  
Out Of Town ..... \$26<sup>00</sup> Year

**Call Today 272-4536**



# Journal Classifieds

Call 272-4536 Deadlines: For Thursday, 5 p.m. Monday; For Sunday, 5 p.m. Thursday Call 272-4536

### REAL ESTATE

2 bdrm House for Sale in Eanh, nice area, 364-4670 in Hereford. 8s-4tc

For Sale by Owner: 3-2-2 Brick home with fire place, sun room, fenced yard, sprinkler system. Across from Dillman. Call 272-3918 or 272-3025. 8s-4tc

For Rent or Lease: 3bdrm, 1 bath, garage, 414 E. Dallas, Call 272-4868. 8s-5tc

For Sale Brick home: 3bdrm, 2 bath, fire place, 1 car garage, storage building. Call 272-3196. 9s-4tpd

For Sale to be moved, Nice House. 2 bedroom, 1 bath. Call 806-925-6421. 9s-4tc

For Sale: 1979 Breck 14x80 Mobile home, 3 bdrm, 2 bath on 60x120 fenced lot. 16x12 storage bldg. 2 car carport. Replumbed, new roof & covered 8x12 deck. \$21,000. 806-272-5429. 9s-2tc

### HELP WANTED

Care provider needed for Blanche Lenderson. \$6.00 an hour. Apply in person at the office of Michael R. Caldwell, P.C., 113 W. Avenue D., Muleshoe. References required. 8s-tfc

The Muleshoe Chamber of Commerce and Agriculture is accepting applications for a part-time chamber manager through March 1. Please send resume to Muleshoe Chamber of Com-

merce 215 S. 1st. No phone calls please. 8t-7tc

### WILDLIFE/CONSERVATION JOBS

Game warden, security, maintenance, etc. No experience necessary. Now hiring. For information call 219-794-0010 ext. 9689, 8 a.m. to 10 p.m. 7 days. 9s-nc

### AUTOMOBILE

'91 Ford Tempo GL, 4 door, Red, Loaded, 1 owner, 28,000 miles, \$6,995., (505)359-1775, Portales, NM.

'91 Lincoln Towncar, White, Red nylon roof, local owner, \$7,495., (505)359-0947, Portales, NM.

'94 GMC Suburban, 2 wheel drive, White, loaded, 87,000 miles, \$19,995., (505)359-1775, Portales, NM.

'93 Dodge D-150 regular cab, White, 80,000 miles, extra clean, \$9,195., (505)359-0947, Portales, NM

'90 Jeep Cherokee, 4x4, Black, 77,000 miles, \$11,195., (505)359-1775, Portales, NM.

### MISCELLANEOUS

Reduce safe and fast with GoBese Tablets and E-Vap "Water Pills" Available Damron Drug. 9s-1tpd

Plagued by Arthritis Call 1-800-552-8339. 7t-5tc

HANDYMAN! No Job too Small. Repairs, improvements, all types. Free estimates. Call Mick 272-6791

### WANTED

\$\$\$WANTED\$\$\$ We buy used mobile homes. We pay top dollar, any year, any condition. We need your used mobile home. Please call 1-800-404-1321. 7t-tfc

HAY FOR SALE German millet hay, haygrazer and large round bales. Delivery available discounts on quantity. Call (505) 276-7522, 477-2220, 359-0947, 276-7527 41t-tfc

PRIMESTAR Call Gabriel Today and Save Over \$100 272-3072 or 1-800-815-2358 pin 9240 7s-suntc



Shelving-Cabinets AMERICAN EQUIPMENT & TRAILER 3707 M.L.K. Jr. Blvd.-Lubbock, TX 806-747-2991

### Need Yardman for 1997?

GAPPY'S LAWN SERVICE HCRS-BOX 38 MULESHOE, TX 79347 CALL 272-4345



- Mowing, Edging, Trimming, Trees, Fertilizing, Hauling, New Lawns, Shrubs

ORPPY (The Yard Man) GATEWOOD

## James F. Hayes & Co.

### AGRICULTURAL REAL ESTATE SERVICES

656 Acres of C.R.P. — Clays Corner Hub Area. Two years left on contract. 3 irrigation wells, 1 domestic well. 90% lays good with good soils. Will be productive farm when it comes out of C.R.P.

640 Acres Oklahoma Lane. — 2 Sprinklers, 4 irrigation wells, 115 Acres of pasture, modest home, 2 domestic wells

120 acres west of Muleshoe. 2 wells. Good soil. Lays good. Immediate possession available. \$250.00 per acre.

160 Acres Northeast of Muleshoe in Parmer County. Excellent water. Excellent soil. Electric Center Pivot Sprinkler. New set of bowls on pump. Top Notch Farm 317 Acres in Lamb County on Bailey County line. 3 wells, 1 sprinkler, lays good. Call for details!

654 Acres in southern Bailey County. Grain sorghum & wheat allotment. Signed into program.

320 Acres - Lazbuddie area? wells, 1 sprinkler, 60 acres of C.R.P. Good soil

640 Acres of New Mexico State Lease Land. Half mile Center Pivot Sprinkler, 3 irrigation wells, Barns, Pens.\*

240 Acres in Northwestern Lamb County near Bailey County line. Good Soil, Lays good, 3 wells.

Oklahoma Lane 320 acres with small home. 3 irrigation wells, 1 quarter is sprinkler ready. Good soil and lays good.

### Vic Coker, Agent

310 Main St. Suite 103 Muleshoe Office 272-3100 Home 965-2468

WHEN LAND INVOLVES COWS AND PLOWS \* in cooperation with a New Mexico Broker



Ronald Byrd Farwell, Texas Licensed Broker

Office (806) 481-3846 Mobile (505) 760-1495 308 Third St., Farwell, TX

78 Acres NW of Muleshoe, Highway Frontage. Excellent development property. Owner will sell as one unit for \$40,000 or will divide into 5 or 10 acre tracts at \$750.00 per acre. If you have wanted a small acreage, this is your prime opportunity

320 Acres N.E. of Muleshoe. 4 wells, 2-Electric sprinklers, large 2 story stucco house, large barn, lays well

## BETTER LIVING MOBILE HOMES

We Have A Good Selection of 4 Bedroom Mobile Homes

Single Wide 4 Bedrooms starting at \$26,000. YOUR PAYMENTS WOULD BE LESS THAN RENT!

Doublewide, tape & texture, over 2000 square feet - nicest home on the market - WE EVEN HAVE 5 BEDROOMS AVAILABLE!

1-800-404-1321 Portales, NM (505)356-5448

Lic. # D00681 'Se Habla Espanol'



## Nieman Realty



116 E. Ave. C George Nieman, Broker 272-5285 or 272-5286

RICHLAND HILLS - PARKRIDGE AREA NICE 3-3-1 Brick, cent. Heat, Evap. Air, built-ins, 2000' + lv. area, fenced yd., stor. bldg., MORE !! \$60K !!! RH-2

NICE 3-2-2 Brick, cent. A&H, built-ins, FP, approx. 2150' lv. area, fenced yd., MORE!!! \$69K!!! RH-7

VERY NICE 3-2-1 Brick, Cent. A&H, built-ins, fans, new paint, carpet, & drapes, fenced yd. \$60K!!! RH-1

NICE 3-2-2- Brick, Cent. A&H, built-ins, FP, cov. patio, fenced yd. \$50's!!!

### HIGHLAND AREA

2 Bdrm, 1 bath home, fenced yard. \$16,500!!! HL-4

VERY NICE 3-2-2 Brick, Cent. A&H, built-ins, fenced yd., spktr. sys., MUCH MORE!!! \$60's !!! HL-1

NICE 3-2 Home, Heat Pump, FP, fenced yd., stor. bldg. \$30's!!! HL-3

NICELY REMODELED 3-2-1 Brick, Cent. A&H, built-ins, FP, nice carpet & tile, fenced yard, storage building. MORE!!! \$60's!!! HL-8

LENAU - COUNTRY CLUB AREA VERY NICE 4 bdrm. 2 1/2 bath double wide, corner lot, built-ins, heat pump, FP, MUCH MORE !!! \$50's!!! CC-2

NICE 2-2-2 Brick, on corner lot, heat pump, fenced yard, storage bldg., MORE! \$40's !!! L-1

2-1-1 Carport Home, wall furnace, nice carpet, storm shelter, stor. bldg., fenced yd. \$20's!!! CC-3

### HIGH SCHOOL

VERY NICE 3-2 Home, Cent. A&H, built-ins, fans, fenced yd., stor. bldg., MUCH MORE!!!! \$30's!!!! HS-5

NICE 2-1-1 Home, corner lot, wall furnace, win. evap. air, stove, util., fans, workshop-storage!!!! \$20's!!! HS-4

VERY NICE 3-2-1 Home on corner lot, Cent. A&H, built-ins, ceiling fans, fenced yd., stor. bldg.!!! \$30's!!! HS-3

NICE 2-1-1 Brick, Heat Pump, nice carpets, well insulated, storm windows & doors. \$30's!!! HS6

FRESHLY PAINTED INTERIOR on this 2-1-1 Home, Central Heat, new vinyl floor in kitchen!!!! \$18K!!! HS-2

### BUSINESS FOR SALE-SNACK SHACK - Lot, Buildings, furniture, and fixtures!!!!

### RURAL HOMES

NICE 3-2-2+2 Carport Brick Home on 2.5 acres on pavement, 2000' + lv. area, built-ins, FP, MUCH MORE. \$70K !!! HR-3

JUST LISTED 3-2-2 Home 1.36 ac. on pavement, Cent. A&H, built-ins, freshly painted interior & exterior, fans, fenced yd., 31' x 40' barn !!! \$40's!!!! HR-2

2-2-1 carport Mobile Home on .665 acres on pavement close to town, Cent. heat, evap., air, DW, large barn, stor. bldg. and MORE!! \$25K!! HR-5

VERY NICE 3-11/2-1 Home on 8 acres, on pavement close to town, Cent. A&H, built-ins, sun room, concrete cellar, storage bldgs., fenced yd., RV cover, mobile home hookups, stock pens, fenced acreage, & MORE !!! \$50's !!! HR-6

### ASK ABOUT OUR COMMERCIAL LISTINGS!!!

160 acre tract, 8" well, circle spktr. w/drops, fully allotted!!

## AUCTION

Thursday, February 27, 1997 — Sale Time: 10:00 a.m. LOCATED: Muleshoe, Texas, 6 Miles East On Hwy. 70, Then 6 Miles North, Then 1/2 Mile East; Or From Lazbuddie, Texas, 5 Miles Southeast On Dirt Road, Then 1/2 Mile East.

R & D FARMS & NEIGHBORS — Owner Telephone: Dan Smith (806) 965-2724 Or Mervin Evans (806) 293-8195 Or Jimmy Reeves (806) 864-3362

We Have Rented Our Land And Will Sell The Following At Public Auction:

- TRACTORS, SCRAPER, BIG A SPRAYER — 1-1985 John Deere 4550 M.F.W.D. Diesel Tractor, Cab, A/C, Radio, Htr., P/S Trans., D.H. Wts., Duals (6,000 Hrs.) 1-1983 John Deere 4450 M.F.W.D. Diesel Tractor, Cab, A/C, Htr., Radio, P/S Trans., W.F., 3-pt., D.H. Wts., 18.4x38 Rubber (8,500 Hrs.) 1-1982 John Deere 4440 Diesel Tractor, Cab, A/C, Radio, Htr., Q/R Trans., D.H. Wts., 18.4x38 Rubber 1-1982 John Deere 4220 Diesel Tractor, W.F., 3-pt., S.H., 16.9x34 Rubber 1-John Deere 5010 Diesel 6 Yd. Dnt Scraper 1-Big A 2500 S.P. Sprayer, Cummins Diesel Engine, 1,200 Gal. 5/8 Tank With Front Fold Booms, Engine Not Running
- COTTON STRIPPERS, MODULE BUILDERS, BOLL BUGGIES — 1-1994 John Deere 7445 S.P. Diesel 4 Row Cotton Stripper, Hydro, Cab, A/C, Radio, Htr. 1-1983 John Deere 4250 S.P. Diesel 4 Row, 30" Cotton Stripper, Hydro, Cab, A/C, Radio, Htr. (2,855 Hrs.) Shredded (Clean) 2-McElroy 32" Cotton Module Builders, Cab 3-Crustbuster-Caldwell Boll Buggies W/Packers, 2-Dump
- SPOT SPRAYER — 1-1994 Hydro Trac 3 Wheel, 3 Seat Spot Sprayer, Canopies, B&S 5 H.P. Gas Eng., 100 Hrs., Shredded, Nice
- BOX CAR, GREEN HOUSE, QUONSET BARN (TO BE MOVED) — Located 5 Miles North Of Lazbuddie Pasture, Then 2 Miles On Dirt, Then 2 1/2 Miles West. Call (806) 285-3345 For Information On Box Car And Green Houses. 1-Railroad Box Car, Insulated, Finished Inside With Frame & AC 1-24'x48' Green House, Steel Frame And Walls 1-Quonset Barn, 24'x50' Located From Farm Sale Auction 1 1/2 Miles East, Then 1 1/2 Miles North. Call Dan Smith (806) 965-2724
- COMBINE, CORNHEADS, GRAIN BUGGY, TRAILERS — 1-1992 J.D. 9600 Combine, Cab, A/C, Htr., Radio, Hydrostat W/830, 30' Hdr., M.B.R. (1,640 Hrs.) 30.5Lx32 Rubber 1-1978 Massey Ferguson 750 Diesel Combine, Cab, A/C, Htr., Hydro, 24' Header, M.B.R., Vtr. Sp. Drive 1-J.D. 645, 6 Row, 40' Cornhead 1-M.F. 1164, 6 Row, 40' Cornhead 2-J.D. 220, 20' Headers, Pickup Reels 1-1989 John Deere 4220 LPG Tractor, Eggplant, Cab 2-J.D. 650 Grain Cart, Hyd. Fold Augers 1-ALL 850T Grain Cart 1-Big 12, 400 Bu. Grain Cart 1-S.M. T.A. Dual Wheel Combine Trailer (For Big Combines) 1-A-Frame Combine Trailer
- TRUCKS, GRAIN TRAILERS, FLOAT — 1-1982 Ford LTL 9000 T.A. Twin Screw Truck Tractor, Cal. 425 Eng., 13 Spd., 11R22.5 Rubber 2-1979 Kenworth T.A. Diesel Grain Trucks, 400 Eng., 13 Sp., 20' Metal Grain Bed, Sleepers, Twin Screw, T/C Hood 1-1972 Chev. Titan 90 T.A. Grain Truck, Detroit 318 Eng., 13 Sp. Trans., 20' Grain Bed, Hood 1-1972 IHC S.A. Truck Tractor, 318 Detroit, 10 Sp., 10.0x20 Rubber 1-1976 Chev. 30 Step Van Service Truck, 400 Eng., AT 1-1958 Chev. S.A. Grain Truck, V-8 Eng., 4 Sp.-2 Sp., 14' Markers 1-S.M. 21' S.A. Pup Grain Trailer 1-S.M. 23' 5th Wheel Pup Grain Trailer 1-Hobbs 50 T.A. Float Semi Trailer W/Round Bale Racks 1-Lot Wrecked Or Salvage Vehicles
- CAR, PICKUPS — 1-1979 Lincoln 4 Door Car, 460 Eng., AT, P/S, P/B, A/C, P/W, P/D, L. 1-1978 Chev. 1/4 Ton Pickup V-8 Eng., AT, P/S, P/B, L.W.B., LPG System 1-1956 Ford Pickup, V-8 (Needs Rebuilding) 1-Pickup Bed Trailer
- HAY EQUIPMENT — 1-1992 Hesson 1160 Hydra Swing Swath, 14' Like New 1-New Holland 300 315 Wire Tie Baler 1-New Pop-Up Side Loader 1-Walton Hay Rake, 10 Large Wheels, Center Delivery, G.D.
- EQUIPMENT — 1-J.D. 7300 Max Emergo 3-pt., 12 Row, 30" Plateless Planter, Double Boxes, Monitor, J.D. Markers 1-J.D. 7100 Max Emergo 3-pt., 8 Row Plateless Planter, Double Boxes, Monitor, V/8 1-J.D. 7100 Max Emergo 3-pt., 8 Row, 40" Plateless Planter, Double Boxes, Monitor, Orthman Markers 1-Tye 8 Row, 40", 3-pt. Hopper Ripper, 2 Sets G.W., R.A.C. Markers 1-J.D. 400, 3-pt., 8 Row Rotary Hoe 1-Liliston 3-pt., 8 Row Rolling Cultivator, S.B., G.W. 1-Liliston 3-pt., 8 Row Rolling Cultivator, S.B., G.W. 1-Bull-Cone 3-pt., 8 Row Hyd. Rod Weeder, D.S.B., 2 Sets G.W. 1-Orthman 6 Row D.S.B. 3-pt. Lister Rig, Orthman Markers, A/S, Wide Wings 1-Mills 3-pt., 6 Row Lister W/Mills Row Markers, 4"x7" W/2" 1-8 Row, 40" D.D.B. 3-pt. Lister, G.W., Moine Bottoms 1-Hamby 3-pt., 8 Row Bed Shaper, D.S.B. 1-Sig. D.T. 1 Shank 3-pt. Ripper Plow, D.G.W. 1-J.D. 8300 D.T. 20-8" Grain Drill, S.C. 1-Tye 6 Row, 3-pt. Grain Drill, 8" Spaced, D.D. P.W. 1-R.A.C. 3-pt., 21" T.S.B. Chase/Sweep Plow, L.T.M., G.W. 1-S.M. 3-pt. 7 Shank Stubble Mulch Plow, T.S.B., D.G.W. 1-R.A.C. 3-pt., 7 Shank Inter Row Ripper W/Dammer Wheels
- 1-MC 490, 28' H.F.W. Tandem Disc 1-Crustbuster 20' Offset Disc, 24" Discs 1-Krause 18" Offset Disc 1-J.D. D.T. 20' Feed Cultivator 1-M.F. 50, 21" Tandem Disc, Folding 1-Hamby 3-pt., 21' Cultivator, T.S.B., G.W. 1-Johnson 30, 3-pt. Spring Tooth Harrow W/300 Gal. Water Tank 1-Cine 3-pt., 7 Blade 1-J.D. 642, 6 Row Rotary Hoe 1-M.F. 4-18", 3-pt. Spinner Mouldboard Plow 1-J.D. 825 3-1/2" 18" Spinner Mouldboard 1-J.D. 8 Row, 3-pt. Double Row Mole Planter 1-PMC F.M. Ropewick Applicator 1-3-pt. Hamby 14" Ripper Tool Carrier 1-J.D. Van Brunt 16-10 Grain Drill, S.D., C.C., D.T. 1-J.D. Ind. Drive Lister Planters 1-Eversman V-Disher, 3-pt. 1-S.M. 8 Row 3-pt. Bed Feller 1-Cruster 3-pt. PTO Post Hole Digger, Mod. 20-40, Like New
- LIVESTOCK EQUIP, POST, PIPE — 1-Tan 20' 5000 Stock Trailer, Fully Enclosed AC, Nice 1-Powder Wheel Squeezes Chute 3-Stock Water Tanks, 2-8", 1-6" 1-New Holland Mod. 358 Grinder Mixer, Electronic Scales, Hay Table, 4 Screens, Like New
- SHOP EQUIP, TRUCK PARTS — 1-Miller 225 Amp Elect. Welder 1-Forney 180 Amp Elect. Welder 1-Metal Bored Saw 1-Slopedge Shop Heater 1-5,000 Watt Generator, Like New 1-Kerosene Furnace (For Trailer House)
- IRRIGATION — 1-Chevrolet 232 Well Motor, Needs OH 1-Chevrolet 454 Well Motor, Needs OH 1-Ford 460 Well Motor, Needs OH 1-Chrysler 400 Well Motor, Needs OH 1-Monster 413 Well Motors, Needs OH 1-HD 800 Crankshaft, Newly Rebuilt & Chromed in Box 1-Lot M.M. Crankshafts, Cam Shafts 1-Lot Approx. 50 Jts. 7/20" Gate Pipe, 40" Rows 1-Lot Approx. 30 Jts. 6"x30" Flowline Pipe 1-Lot Approx. 25 Jts. 6"x20" Plastic Pipe, 40" Rows 1-Lot Hydants 8"1/2", T.S. Caps, V/S Fittings 1-Valley Sprinkler Wheels W/Tires
- COMBINE PARTS, FUEL TANKS — 1-Lot J.D. Combine Parts For 9600, 7720, 1-J.D. 9600 Straw Chopper, 1-7720 Straw Spreader, Variable Speed, Mix Fingers 1-Exc. Fuel Tank 1-300 Gal. Fuel Tank 1-Exc. Fuel Tank 1-300 Gal. Fuel Tank

## AUCTION

Friday, February 28, 1997 — Sale Time: 10:00 a.m. LOCATED: From Needmore, Texas, 14 Miles West On Hwy. 298; Or From Muleshoe, Texas, 14 Miles South On Hwy. 214 To Needmore, Texas, Then 14 Miles West On Hwy. 298 (Same Being Stegall, Texas)

BUFFALO FARMS, INC. — Owner Telephone: Wendell Williams (806) 946-3687 (Shop) Or (806) 866-9634 (Home), Or Five Star Auctioneers (806) 296-0379

Buffalo Farms is Outfitting Farming & The Following Will Be Sold At Public Auction:

- TRACTORS — 1-1972 Caterpillar D8-36A Diesel Ag Tractor, Cab, A/C, Htr., S.H. (9,000 Hrs.) Excellent Condition 1-1985 John Deere 4250 Diesel Tractor, Cab, A/C, Htr., Radio, P/S Trans., D.H. Wts., 18.4x38 Rubber (4,504 Hrs.) Clean, 1-Owner (SN 9553) 1-1985 John Deere 4250 Diesel Tractor, Cab, A/C, Htr., Radio, P/S Trans., D.H. Wts., 18.4x38 Rubber (4,584 Hrs.) Clean, 1-Owner (SN 9559) 1-1972 John Deere 4000 LPG Tractor, Eggplant, Cab, Evap. Cooler, W.F., 3-pt., D.H. Wts., Fenders, 18.4x34 Rubber (8,308 Actual Hrs.) 1-Owner 1-1989 John Deere 4220 LPG Tractor, Eggplant, Cab, W.F., 3-pt., S.H. Wts., Fenders, 18.4x34 Rubber (7,200 Hrs.) 1-Owner 1-1989 John Deere 4220 LPG Tractor, Eggplant, Cab, W.F., 3-pt., S.H. Wts., Fenders, 18.4x34 Rubber (10,758 Hrs.) 1-Owner
- COMBINE, GRAIN TRUCKS — 1-1995 John Deere 9500 Diesel Combine, Cab, A/C, Htr., Radio, Hydro, Chopper, 830-30' Header, M.B.R., 30.5x32 Rubber, Clean & Nice (SN 66006) 1,127 Eng. Hours, 682 Separator Hours 2-1958 GMC S.A. Grain Trucks, V-8 Eng., 4 Sp.-2 Sp. Trans., 16' Bed, Hdr., 8.25x20 Rubber (Both 1-Owner & Shredded) 1-W49,826 Miles 1-W58,540 Miles
- PICKUPS, 4 WHEELER — 1-1996 Chevrolet Silverado Z71 Offroad 4x4 Pickup, Strutch Cab, 350 Eng., AT, A/C, Toolbox, Cattle Bumper Guard, Loaded, 43,500 Miles, Blue & White, Nice 1-1988 Chevrolet 1500, 1/2 Ton Pickup, 350 Eng., AT, A/C, Toolbox, L.W.B. (54,000 Miles) 1-1987 Chevrolet 1/2 Ton, 4x4 Pickup, 350 Eng., AT, A/C, Toolbox, Short Wide Bed 1-1973 Chevrolet 1/2 Ton Pickup, 350 Eng., AT, L.W.B. 1-1970 GMC 3500, 1/2 Ton Step Side Service Pickup, 305 Eng., AT, Htr., Radio, W/200 Gal. Diesel Tank, Chain Generator, Elec. Air Compressor, Torkheim 12 V Pump, Vose, 50 Gal. Water Tank (25,753 Miles) Shredded 1-1996 Polaris Xpress 300, 4x4, 4 Wheeler, Reverse, Kick Inside, Less Than 50 Miles (Like New)
- FARM EQUIPMENT — 2-J.D. 3-pt., 8 Row, 28' Buster Planters, 4"x7" Bar, F/G Boxes, 2 Sets G.W., G.W. Drive 3-S.M. 3-pt., 8 Row, 28' Cultivators, 4"x7" Bar, 1/2"x2" Shanks, 2 Sets G.W., Coulters 3-S.M. 3-pt., 8 Row, 21' Cultivators, 4"x7" Bar, 1/2"x2" Shanks, G.W.
- 1-Aeromat Windmill W/8' Wheel (Pulcub) 1-Shop Made PTO D.T. Wind Roller W/Telephone Wire 20-New Rolls Barbed Wire 1-Lot 6 T-Posts 1-Continental PTO Post Hole Digger 4-Old Scratch Carve Oilers 2-Parosha 24"x18", 3-pt. PTO Tractor Mount Grain Augers W/Front Hyd. Lift 1-1986 Brundt 6'x10' Hyd. Grain Drill F8 Auger, Like New 2-3'x40' Grain Augers W/Elec. Motor 1-7'x40' Portable Grain Auger W/Miscoson Gas Engine
- SPRAY EQUIP, TRAILERS, TANKS — 1-Wyle 500 Gal. F.T.I. Spray Rig W/12 Row Boom 1-25 Gal. Poly 12 V Sprayer W/Boom (Like New) 1-4 Wheel Header Trailer 1-14' Tandem Axle Flatbed Trailer
- 1-S.M. 1,000 Gal. Tandem Axle Propane Tank-Trailer, 200 P/S, Coil Axles 1-S.M. 1,000 Gal. Water Tank-Trailer, Coil Link Axles 1-1,000 Gal. Metal Water Tank
- SHOP EQUIP, RADIOS, OFFICE FURNITURE, NON-CLASSIFIED — 1-Idealcare Lincoln 250 Amp Elec. Welder 1-Timco Ind. Drill Press On Stand W/Tank 1-Lg. Tap & Die Set 1-Drive Socket Set 1-Order Pipe Threading Machine 1-Land Level 1-2 Wheel Bottle Cart 1-Victor Cutting Torch W/Gauges & Hose 1-Lg. Tap & Die Set 1-Band Saw 1-Lot Power & Air Tools 1-Roll About A-Frame Hoist Rack 1-Lot Hand Tools 1-Bureau Shop Heater 2-Battery Chargers 1-Chain Hoist 1-Snap On Tool Box W/Hand Tools, Wrenches, Etc. 1-Welding Table 1-Lot H-LR Table 1-Metal & Wood Shop Table 3-Floor Jacks 1-House Jack 1-Elec. Shop Fan 1-Hum. Step Ladder 4-Stands W/rollers 1-Lot Tool Boxes 1-Wheel Barrow 1-Motor Mount On Casters 1-Full Set Metric Wrenches & Sockets 1-David White Land Transit 1-Lot Elec. Switch Boxes 1-Air Impact Wrench 1-Sloux 1/2" Elec. Drill 1-Lot Bolt, Nuts, Washers 1-Chrysler Fogger 1-Arm Chairs 12-G.E. 5-Way Radios, H Band, LHF 1-Wooden Office Desk W/Matching Swivel Chair 1-Credenza (Matches Above Desk) 1-Ercose 2 Drawer File Cabinet 1-Couch 1-Wooden Office Desk W/Chair 1-Sentry 1700" Safe 1-Ace PTO Spray Pump 4-Cases Pibbing Clear Paint 1-B&S H.P. Gas Eng. W/Centrifugal Pump 2-Gas Weld Esters 2-Moisture Testers 1-Metal Rack W/Misc. Steel & Pipe 1-Grain Probe 1-Lot New Combine Chans 1-Lot Hubs, Sprockets 1-Lg. Lot New Bearings, Balls 1-New 55 Gal. Barrel 90 Wt. Tractor Eng. Oil 1-Lot Cases Oil 1-Barnel Stand 1-Lot Alternators, Starters, Generators 1-Lot Tires & Wheels 1-Lot Shovels, Forks, Post Hole Diggers 1-Eng. Stand

JAMES H. PERKINS is Our Auction Representative for The NORTHERN PANHANDLE - DALHART AREA - Phone: (505) 374-9790

Five Star Auctioneers MERVIN W. EVANS (806) 293-8195 JIM SUMMERS (806) 864-3611 JIMMY REEVES (806) 864-3362

NOT RESPONSIBLE FOR ACCIDENTS WE ARE AGENTS AND AGENTS ONLY WITH A REAL ESTATE LICENSE FROM THE STATE OF TEXAS - Terms of Sale: CASH! All Accounts Settled Day Of Sale Lunch Will Be Available



# PRESIDENTS' DAY SUPER SALE

**Surge! Drinks**  
**1.29**  
 NEW!  
 ALL TYPES: Coca-Cola, Dr Pepper, or Sprite  
 6 pack, 12 oz. cans or 3 liter btl.  
(ALL FLAVORS MAY NOT BE AVAILABLE IN ALL STORES)

## MEAT

Any Size Pack, Assorted  
**Pork Chops**  
**\$1.29**  
 lb.

Any Size Pack  
 Beef Boneless, New York  
**Strip Steak**  
**\$3.99**  
 lb.

**LENTEN SPECIAL**  
 Farm Raised  
**Whole Catfish**  
**\$1.99**  
 lb.

Louis Rich Fat Free Smoked  
 or Oven Roasted  
**Turkey Breast**  
**\$1.89**  
 6 oz. pkg.

## LUNCHMEATS

- Bar S Extra Lean, 1 1/2 lb. Sliced or 2 lb. **\$5.99**
- Honey Ham** ..... YOUR CHOICE **\$2.19**
- Bar S Regular, Thick Sliced or Low Salt **\$1.29**
- Bar S Regular or Thick Sliced **\$1.29**
- Meat Bologna** ..... 1 lb. pkg. **\$1.79**
- Bar S, 1 lb. pkg. **\$1.79**
- Jumbo Beef Franks** ..... **89¢**
- Bar S, 12 oz. pkg. **\$1.19**
- Meat Franks** ..... **\$1.59**
- Bar S, 1 lb. pkg. **\$1.59**
- Jumbo Meat Franks** ..... **\$1.59**
- Bar S, 1 lb. pkg. **\$1.59**
- Smoked Sausage** ..... **\$1.59**

Regular, Hot or  
 Where Available-Special Seasoning  
**Owens Sausage**  
**\$2.99**  
 2 lb. roll

Thin Cut, Bone-In  
**Pork Chops** ..... lb. **\$2.49**

Center Cut  
**Pork Chops** ..... lb. **\$2.29**

Boneless  
**Sirloin Tip Roast**  
**\$1.99**  
 lb.

Eckrich Assorted Tortilla  
**Lunch Makers**  
**99¢**  
 3.56-3.77 oz. pkg.

Great For Sandwiches, Boneless  
**Sirloin Tip Steak**  
**\$2.29**  
 lb.

Seasoned, Market Made  
**Pork Asado**  
**\$1.99**  
 lb.

Jumbo Pack, Pilgrim's Pride  
**Drumsticks or Thighs**  
**79¢**  
 lb.

## PRODUCE

California Salad Size Hass  
**Avocados**  
**5 for \$1**

- Green Onions** ..... bunches **5/\$1**
- Giant **Sno-White Cauliflower** ..... each **\$1.29**
- Washington **D'Anjou Pears** ..... ea. **8/\$1**
- Tropical Kiwi** ..... ea. **8/\$1**

No. 1  
**Potatoes**  
**2 for \$3**  
 15 lb. bag

Washington Extra  
 Fancy Red Delicious  
**Apples**  
**2 lbs. \$1**

Banquet Chicken, Turkey,  
 Chicken & Broccoli, or Beef  
**Pot Pies**  
**5/\$2**  
 7 oz.

Corina, 8 oz. cans  
**Tomato Sauce**  
**6/97¢**



10 ct., 7.5 oz. Buttermilk,  
 Sweet Milk, or Butter Flavor  
**Shurfine Biscuits**  
**5/97¢**

Blue Bunny Assorted  
**Ice Cream**  
**\$4.97**  
 5 qt. pail

Shursaving, 42 oz. can  
**Shortening** ..... **97¢**

Shursaving Vegetable Oil  
**Spread** ..... 32 oz. tub **97¢**

ASSORTED  
**Maxwell House Coffee**  
**2.19**  
 11-13 oz. can

## PRESIDENTS' DAY PRICE LEADERS

**So-Dri Paper Towels** ..... **289¢**

**Lay's Potato Chips** ..... **99¢**  
Reg. \$1.59 size

**Campbell's Assorted Chunky Soups** ..... **89¢**  
10.7 oz. can

**Taco Bell Picante** ..... **1.69**  
16 oz. jar

**Shurfine Cranberry Drinks** ..... **2\$3**  
48 oz. btl. For

**HEALTH & BEAUTY**

WESTERN FAMILY MINT OR CLEAR BAKING SODA  
**Mouthwash & Gargle**  
**1.59**  
24 oz. btl.

30 CT. BRIGHTS, BRIGHTS ASSORTED, 78"x3"  
 10 CT. KNEE/ELBOW  
 48 CT. ASSORTED  
 60 CT. SPOTS  
**Active Strips** ..... **1.79**

10 CT. CAPSULES  
 10 CT. COLD CAPLETS  
 16 CT. SEVERE COLD MAXIMUM  
**Contact** ..... **2.79**

4 OZ. MOISTURE CREAM  
 8 OZ. SCENTED, UNSCENTED,  
 SENSITIVE LOTION  
**Lubriderm Lotion/Cream** ..... **2.99**

REGULAR, GENTLE BREEZE, OR STAINFIGHT  
**Bounce Sheets**  
**1.99**  
36-40 ct. box

ASSORTED BABY FOOD  
**Gerber 2nd Foods**  
**4\$1**  
4 oz. jars For

INSTANT BROWN, BOIL-IN-BAG, OR ORIGINAL  
**Minute Rice**  
**1.39**  
14 oz. box

AUNT JEMIMA ORIGINAL  
**Pancake Mix**  
**1.39**  
32 oz. box

ASSORTED TROSCA  
**Post Cereal**  
**2.29**  
YOUR CHOICE

ASSORTED OR POP-UP  
**Puffs Facial Tissue**  
**99¢**  
175 ct. box

BUTTER LITE, LITE, OR ORIGINAL  
**Aunt Jemima Syrup**  
**2.89**  
24 oz. btl.

BEEF 'N MORE  
**Dog Food**  
**7.39**  
20 lb. bag

ASSORTED  
**RICE-A-RONI**  
**88¢**  
4.2-6.9 oz. pkg.

ASSORTED SNACKWELL'S  
**Cookies or Crackers**  
**1.79**  
5-7.75 oz. pkg.

**FROZEN & DAIRY**

ASSORTED  
**Jack's Pizza**  
**1.99**  
16.5-20.8 oz. pkg.

STEAK 'N MACARONI, WESTERN CHARGRILL,  
 STEAK 'N TATER, STEAK 'N CORN  
**Night Hawk Dinners** ..... **1.89**  
8.5 oz. pkg.

BEEF FINGERS OR TOP CHOP 'N STEAK  
**Night Hawk Dinners** ..... **1.99**  
8.5-10.7 oz. pkg.

CRUNCHY  
**Fisher Boy Fish Sticks** ..... **1.99**  
16 oz. pkg.

ASSORTED  
**Hot Pockets or Lean Pockets** ..... **1.99**  
9-11.5 oz. pkg.

ORIGINAL APPLE CINNAMON WHISKY  
 OR DANISH ORANGE CARAMEL  
**Pillsbury Rolls** ..... **2\$3**  
12.4-12.9 oz. roll For

COUNTRY STYLE  
 OR ORIGINAL  
**Minute Maid Premium Orange Juice**  
**3.99**  
126 oz. jug

WESTERN UNION MONEY TRANSFER™  
The fastest way to send money™

**Lowe's MARKETPLACE**

515 W. American Blvd.  
 401 W. American Blvd.  
 Muleshoe 272-4585

**Pay-n-Save**

WE RESERVE THE RIGHT TO LIMIT QUANTITIES IN TEXAS

Muleshoe 272-4406

PRICES EFFECTIVE FEB. 19-25, 1997  
 OPEN MONDAY-SATURDAY 7:30 A.M. - 8:00 P.M., SUNDAY 8:00 A.M. - 7:00 P.M.