

WEeping OAK DRIVE IN THEATRE

DE LEON, TEXAS

THURSDAY & FRIDAY — AUGUST 4-5
FROM THE PRODUCER WHO STUNNED
THE SCREEN WITH "SAYONARA!"

You live it all - The flaming skies, The scorched
earth, The twisted passions!
JAMES STEWART In

"The Mountain Road"

SATURDAY, AUGUST 6

STEVE REEVES — CHELO ALONSO In

"Goliath and The Barbarians"

CINEMASCOPE & COLOR

SUN.-MON.-TUES. — AUGUST 7-8-9

THREE ACADEMY AWARD WINNERS - -

- - And now the screen is struck by lightning!

MARLON BRANDO — ANNA MAGNANI
JOANNE WOODWARD

In Tennessee Williams'
"The Fugitive Kind"

KEEPING UP WITH FRIENDS

Mr. and Mrs. Marvin Nix, who have been visiting with friends and relatives in East Texas for the past month, returned home this week.

Recent visitors in the home of Dr. and Mrs. A. A. Brown were her sister and family, Mr. and Mrs. Austin Hollywood and son of Austin.

Recent guests in the home of Mr. and Mrs. A. M. Thurman were Mr. and Mrs. John E. Trimble and Mrs. W. E. Trimble of Indianapolis, Indiana, Mr. and Mrs. T. E. Boyett of Austin, Mr. and Mrs. W. L. Trimble and Bob

of Ft Worth, Mr. and Mrs. Ed Hall and Cheri of Clyde, Mrs. E. R. Trimble and Mr. H. R. Gilbert of Carbon.

Jackie Don Wheeler of NTSC spent the weekend with his mother, Mrs. John Wheeler.

Mr. Thurston Bohannon of Phoenix, Arizona is here visiting in the home of his sister, Mrs. Bert Kent, and other relatives.

Mr. and Mrs. O. N. Justice Sr.



WOOD FLOOR FINISHES

Several kinds of finishes may be applied to floors and interior woodwork so as to preserve their natural appearance. These are wood sealers, shellac, varnish, or lacquer. Each type of finish has properties peculiar to itself.

Shellac is made from a resin secreted by a tropical insect. The resin is refined and dissolved in alcohol. Shellac dries very rapidly and forms a hard, glossy surface. Shellac will water-stain and turn whitish when exposed to too much moisture.

Varnish is a finish composed of natural or synthetic resins in some type of drying oil. After drying, the film is reasonably hard and tough, and impervious to moisture. Varnish coatings take longer to dry and tend to darken with age.

Lacquer coatings consist of cellulose nitrate or derivatives dissolved in a rapidly evaporating solvent. Resin is frequently added to the mixture. Lacquer dries quickly and is resistant to moisture. However, it is difficult to apply and is generally more expensive than other finishes.

Wood sealers usually consist of waxes, resins and drying oils together with a water repellent. Essentially, they do not coat the wood but shallowly penetrate into the material. When applied, the excess sealer is removed and the wood buffed to provide a pleasing appearance.

Although floors may be beautified and protected with any of these finishes, care must be exercised to select products made specifically for wooden floors and applied as directed.

Higginbotham Lumber Company

PHONE 10 GORMAN

CRANES - DRAGLINES DOZERS - CLAMSHELL

Bridges - Building
Steel Erections
Supervisors - Consultants
General Construction

Circuit Construction Co.

PHONE HI 2-1490

Hwy 80 W. CISCO, TEXAS
H. Leonard Power, Owner

John Willingham, Supt.

visited their son, O. N. Jr. and family, in Dallas last weekend.

Visitors in the home of Mrs. H. O. Files during last week were her nephew, Congressman Omar Burleson, Mr. and Mrs. Walter Higginbottom, Mr. and Mrs. Edgar Higginbottom and son, Teddy, and Mr. H. R. Files of Mesquite spent Tuesday with his mother.

A/3c Joe Wilson has returned to Lackland AFB after spending

his 15 day leave in Gorman with his grandparents, Mr. and Mrs.

J. H. Hicks. He wants his friends to know that he enjoyed being with them and thanks everyone for being so nice to him. His brother, Johnny, who is stationed at Wichita Falls also spent a few days at home.

David Harrison of Fort Worth

is spending the week with his friend, Jerry Ormsby.

Mrs. Eula Caldwell returned home Wednesday night from a visit in South Texas.

Mr. and Mrs. J. E. Todd, son, Tommy, and his friend, Nicky Patterson of Slaton, have been visiting in the home of the J. R. Todds.

The Gorman Progress

Entered as Second Class Mail at the Post Office in Gorman, Texas under the Act of March 3, 1879. Published on Thursday at Gorman, Eastland County, Texas.

KERNEL EUGENE BAKER, Owner-Publisher
JOE BENNETT, Assistant Publisher
Mrs. CARROLL BICKLE, Editor-Office Mgr.
Herman Bennett, Apprentice

SUBSCRIPTION RATES:
Eastland, Comanche Counties
\$2.00 per year
All other subscriptions, \$3.00 per year
Service Men, Complimentary

ADVERTISING RATES
Display, per Column inch - 45c
National, less agency disc. - 56c
Classified Advertising - 3c per word
Minimum charge 50¢

TEXAS PRESS ASSOCIATION
Member 1960

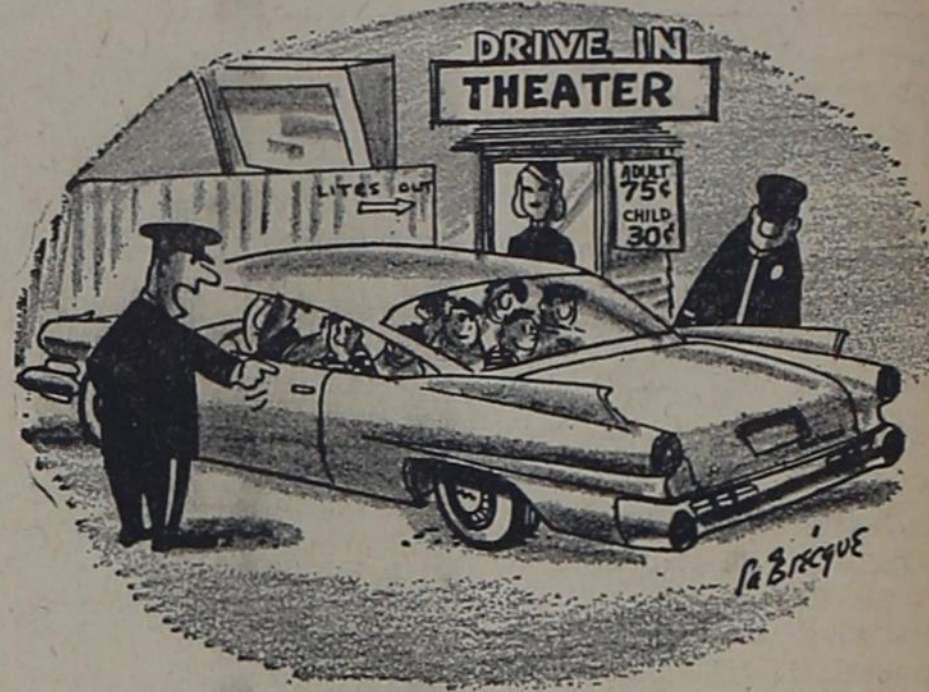

"WE JUST GOT AN ANONYMOUS CALL FROM YOUR NEIGHBOR. WOULD YOU OPEN YOUR TRUNK?"

COW POKES

By Ace Reid

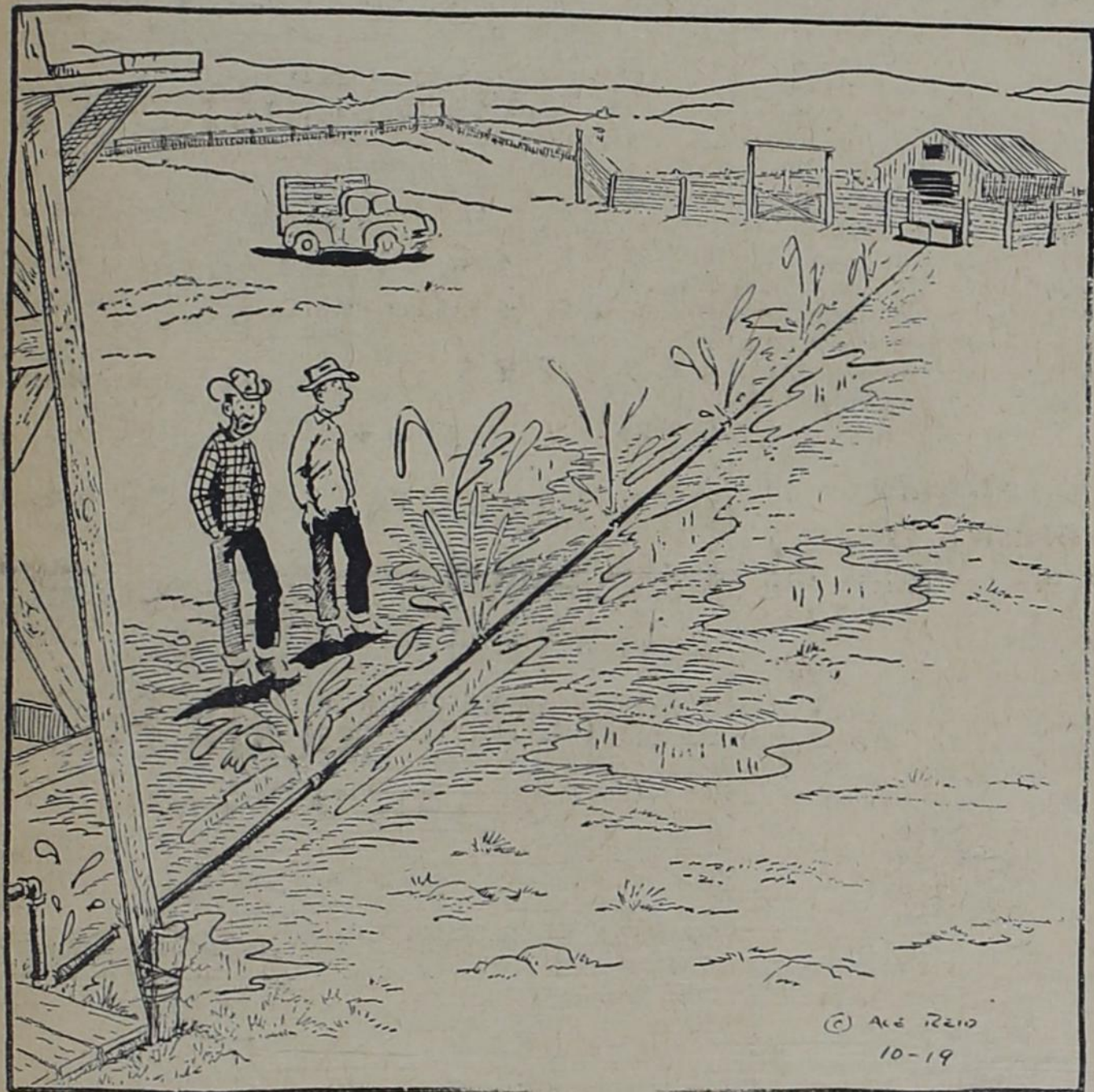

"Now, it ain't no irrigation system. That's my new pipeline I jist finished."

SAVINGS BY THE CARLOAD

FOLGER'S COFFEE



65¢
lb.

STRAWBERRIES

FROZEN
10 OZ. PKG.

5- \$1



Supreme - Sugar-Lemon-Oatmeal Pk COOKIES 39¢

HUNT'S No. 2 1/2 CAN PEACHES 4- \$1

CALIFORNIA WHITE 10 LBS. SPUDS 49¢

THOMPSON'S SEEDLESS LB. GRAPES 15¢

FROZEN 6 OZ. CAN LEMONADE 10¢

ALL MEAT LB. WIENERS 49¢

KRAFTS QT. MIRACLE WHIP 49¢

LB. LETTUCE 10¢

PRICES GOOD FRIDAY AND SATURDAY

JAY'S GROCERY & MARKET

Phone 40 We Deliver

See the Chevy Mystery Show in color Sundays, NBC-TV.

CHEVROLET

THE BEST SELLING CAR... BY FAR!

THE BEST BUYING TIME... RIGHT NOW

With more people buying Chevrolet (including Corvairs) than ever before... with Chevy popularity and leadership zooming up to an all-time high... and with the choice of models still wide

and wonderful... your timing couldn't be better. Corner your Chevy dealer one of these days real soon. See how satisfying it is to do business with a happy man.

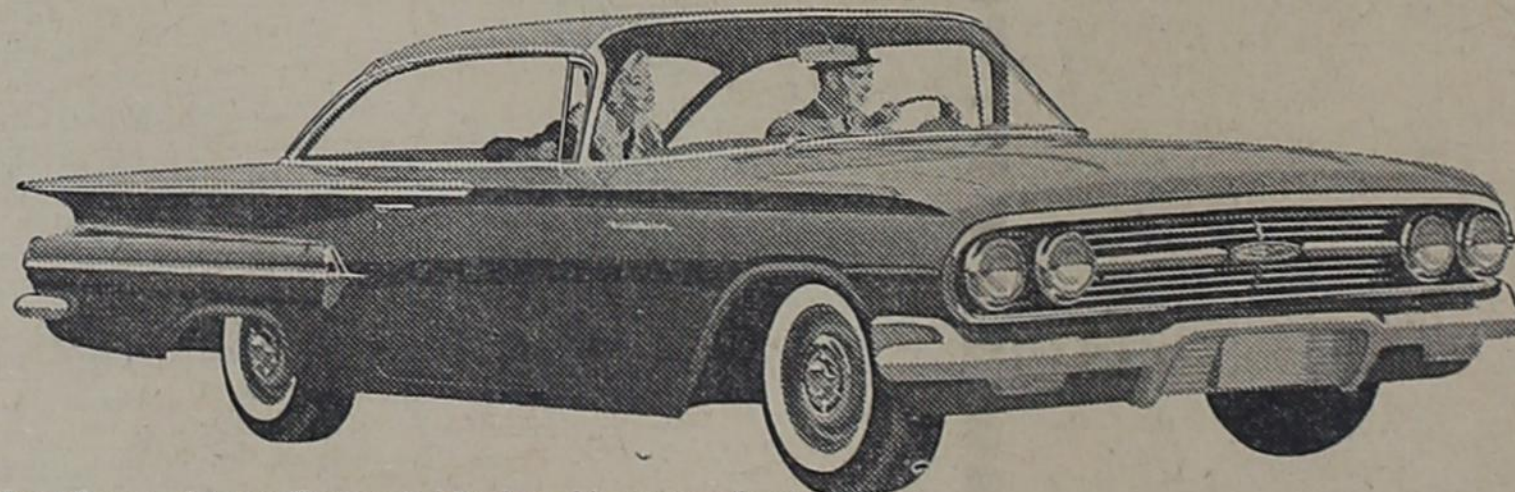

Bel Air Sport Coupe—there are 17 more models where this one came from!

CHEVY'S CORVAIR

EXCLUSIVE, AWARD-WINNING ADVANTAGES

First, because of its advanced engineering, it was voted Car of the Year by the editors of Motor Trend magazine. And now Corvair's received the coveted Industrial Designers Institute Gold Medal for its trim, distinctive style. The award was presented to William L. Mitchell, General Motors vice president in charge of Styling, Drive America's award-winningest car soon! For Economical Transportation



Corvair 700 Club Coupe—with handy fold-down rear seat standard.

See Chevrolet cars, Chevy's Corvairs and Corvette at your local authorized Chevrolet dealer's

SMITH BROS. CHEVROLET CO.

Phone 26

Gorman, Texas

Our Town -
Continued from Page One

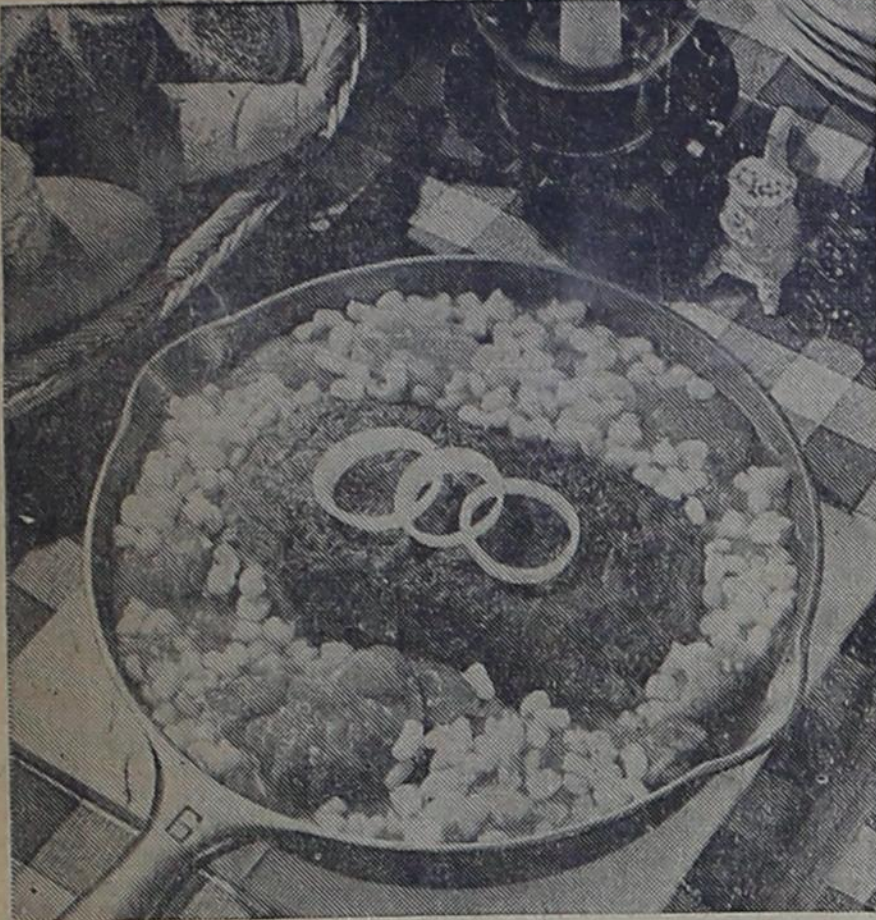

A PICNIC IS A PICNIC, the Texas Beef Council feels, whether it's served in the back yard or beside a cool stream far from the city. To make a memorable outing in any setting, serve this delicious, inexpensive ground beef Skillet Supper.

Country is Hubert Humphrey never got off the ground - When it is all over, even the shouting, maybe we will wind up with, "Two Dollars," "The Full Dinner Pail," "A Chicken in Every Pot, a Car in Every Garage" which would be a 'New Deal,' then we would not be the "Forgotten Man" and there would be no reason to "Swap Horses in the Middle of the Stream."

How about using this quick barbecue mixed with your political sauce. You use ready cooked canned meat and in about nothing flat, you will have a "cook-out" supper ready.

BARBECUE TREATS

- 2 - 12-oz. cans of meat
- 1/4 cup chopped onion
- 1 tablespoon butter or oleo
- 1/8 teaspoon pepper
- 4 teaspoons sugar
- 1 teaspoon dry mustard
- 4 teaspoons Worcestershire sauce
- 1/2 cup catsup
- 1/4 cup water
- 1/4 cup vinegar

To make barbecue sauce, cook onion in butter until clear, adding remaining ingredients and bring to a boil. Slice contents of two cans meat and brush with the barbecue sauce. Broil slices approximately three minutes, turn, brush again with the sauce and broil three minutes more. Serve on toasted buns.

ICE CREAM SUPPER ENJOYED BY FAMILY AND FRIENDS TUESDAY

Relatives, friends and neighbors of Mrs. J. N. Watson gathered at her home last Tuesday evening to enjoy an old-fashioned ice cream supper. There were twenty who had all the cream they could eat. Lots of conversation, too, for Mrs. Watson's son, E. C., and his family from Midland were there. Also Mrs. E. C. Watson's parents, Mr. and Mrs. L. F. Miears.

Someone made the statement, "Why don't we do this more often?" And it was agreed that they would try to do so.

HIGGINBOTHAM'S AMBULANCE SERVICE
Night Phone 24J Day Ph. 11

PEST CONTROL & TERMITE CONTROL
By **MIRACLE LABORATORIES**
Fully Insured For Your Protection
Box 71 Phone OR4-2951
Abilene, Texas

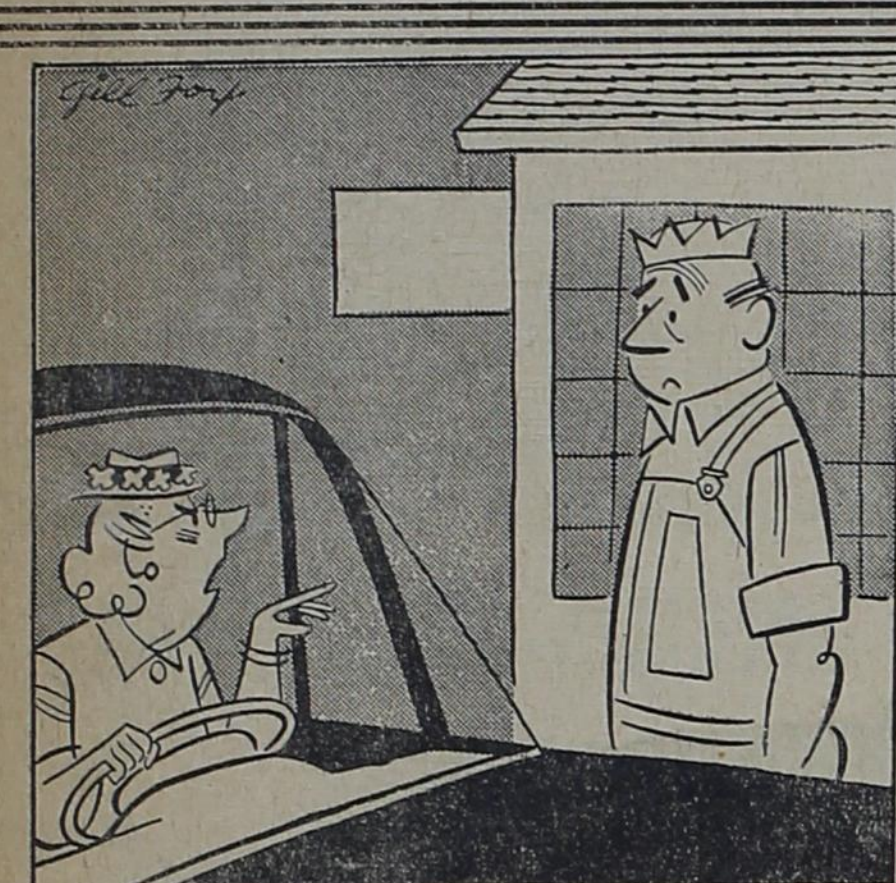

"VERY WELL! I'll BUY ONE OF YOUR BATTERIES IF YOU'LL THROW IN A EULOGY FOR MY DEAD BATTERY"

You came to the right place for that eulogy, lady! We knew your old battery so well! Checked and re-charged it so often to add so many miles and months to its useful life. Our battery service is tops; our new batteries likewise.

You too, will have high praise for our batteries and our service. Come in before you have to be PUSHED!

We Give S & H Green Stamps

Robertson Gulf Service Station

Cor. Kent St. & Hwy. 6 Phone 93
C. H. Robertson Night Phone 148J



SHORT STORY
Good Actor
By F. L. Rowley

MRS. ELEANOR Ingalls lived next door to us. She talked a lot. Her favorite subject was her nine-year-old nephew, Edmund E. Ingalls. Edmund E. was an actor - in the movies, you know. My wife Lucy said she saw the kid in a couple of pictures; said he wasn't bad either. I don't go much for movies myself. My eyes ain't what they used to be. Even have trouble reading the labels down at Joe's sometimes.

But I started to tell you about this Edmund E. Ingalls. The first time I saw him I wrote him off as a stuffy little squirt. Looking back though, I'm forced to admit that Edmund E. had something on the ball. Maybe it was that extra "E" that got my back up; I don't like to see a kid slipping an extra initial in on an old timer like myself.

One evening about supper time Eleanor Ingalls came steaming into our place with her nephew Edmund E. in tow. I can't imagine how she ever bribed him into visiting her; even a kid can stand just so much chatter.



He was sitting on the familiar milk crate.

"Well, this is a pleasant surprise!" sang out Lucy. "Imagine, Henry, a movie star in our house!"

"Hm--nice," I mumbled. I continued to stare out the window. Lucy's father, in his watchman's uniform, could be seen from this window. He was sitting on the familiar milk crate next to the big iron gate of the Miller Furniture Company across the street.

"Henry!" cried Lucy. "Eh? Oh--sorriv. I was watching your father, dear. Hello Mrs. Ingalls! And who is this young man?" As if I didn't know!

Edmund E. came over to the window to introduce himself. He looked about as puffed up as a '300' bowler. After giving me the fish-eye for a few seconds he let his gaze wander to the window. "Who's the character on the apple-box?" he asked.

I was drawing back my fist when Lucy came up. "That's not an apple-box, dear, it's a milk-case. And the character is my father."

He had the decency to say he was sorry.

"How is your father, Lucy?" asked Mrs. Ingalls. "I know you were worried about him."

"We're still worried," said Lucy. "He's so listless these days. Says he's no good to anyone, in the way, and other foolish things."

Without another word Edmund E. bolted across the room and out the door. We watched him cross the street and approach Lucy's father. At first nothing much happened. Then the old man stood up, shouldered an imaginary rifle, and strode smartly back and forth like a sentry. Suddenly he stopped before Edmund E. and laughed outright. A minute later they were both pointing at one of the twin towers of the Miller Furniture Company.

"He's certainly got dad interested in something," said Lucy happily. "That nephew of yours is a bright boy, Mrs. Ingalls."

"Isn't that what I've always told you?" said Eleanor Ingalls proudly. We heard the rest at supper time. Lucy's father ate more than he'd eaten in a week. His eyes fairly twinkled.

"Do you realize that I have a pretty important job over there?" he asked nodding toward the window. "One hundred thousand square feet of floor space and only one guard--me! Nobody can get in or out without my say-so. It's almost like guarding a castle. I guess it's even more important. Few castles have all that furniture in them."

Lucy and I laughed. It was good to see the old man himself again.

"My vacation's coming up next month," he went on, "Thought maybe I'd like to take a trip this year--to some place like Hollywood. Never did see how them pictures are made."

Lucy gave me a quick glance. "That's a wonderful idea, dad," she said. "Think you could get me some autographs while you're there?"

"At least one," he promised. And we knew he was speaking of Edmund E. Ingalls, the actor.

FOR SALE - 28x36 Sheet Iron building with 2x4 framing. \$200. See Joe Bennett at the Progress office.

Hulls -

Continued from Page One

of Lamesa states that they are vacationing in Hawaii to see what our 50th state looks like. Mrs. David also included a clipping from the Lamesa newspaper about their son, Bill, vice president of the Lamesa National Bank, graduated from the Southwestern Graduate School of Banking at SMU recently. Bill has become quite active in civic, church and The Young Farmers and is also a director of Boys Ranch at San Angelo.

Friends of the Davids in Gorman are always glad to hear from the Davids and send congratulations to Bill on his achievements.

Attended the SWPGA meeting at Stephenville Saturday. Have been unable to get full details of this meeting so am holding the article until next week. Mr. Duncan of Georgia, guest speaker, raised a controversial issue while I was taking pictures and I did not get to write down the full details. Mr. Pat Cagle of Comanche challenged his statement and I am hoping to have an article by him also. I believe this story will be of interest to all peanut growers and Farm Bureau members and I want the facts before it is published.

EASTLAND CHAPTER ROYAL ARCH INSTALLS OFFICERS

On July 23, 1960, the Eastland Chapter No. 403 of Royal Arch, installed the following officers at the Masonic Lodge, in Eastland.

They are as follows: Ed. F. Williams, High Priest; W. O. Parr, Excellent King; E. E. Todd, Excellent Scribe; W. F. Davenport, Treasurer; C. J. Langlitz, Secretary; T. L. Amis, Captain of Host; D. A. Collins, Principal Sojourner; Aubrey Van Hoy, Royal Arch Captain; L. E. Huckabee, Master of Third Veil; Joseph Housson, Master of Second Veil; C. H. Mahaffey, Master of First Veil; Wayne Jackson, Guard.

The installing officer was J. E. Grantham and installing Marshal was Grand Visitor J. H. Pinn of Cisco.

Also, the Eastland Council No. 330 of Royal and Select Masters installed their officers. They are: Aubrey Van Hoy, Thrice Illustrious Master; D. A. Collins, Right Illustrious Deputy Master; W. O. Parr, Illustrious Principal Conductor of the Council; W. F. Davenport, Treasurer; C. J. Langlitz, Recorder; Ed. F. Williams, Captain of Guard; T. L. Amis, Conductor of the Council; Wayne Jackson, Steward, and H. G. Weatherby, Sentinel.

Installing officers were Companion Joe Brittain and J. H. Pinn of Cisco. Pinn and Brittain are Grand Visitor for Chapter and Council.

Kirk's Nursing Home Notes

The following are reported as residents of the Kirk's Nursing Home in Gorman:

- J. E. Ryon - Glen Rose
- W. H. Trice - Gorman

- T. L. Johnson - De Leon
- George McCulloch - Cisco
- Charlie Van Winkle - Gorman
- Mrs. Nora Bible - Gorman
- Mrs. W. L. Wolfenbarger - De Leon
- Mrs. Ada Kinney, Gorman
- Mrs. Mary Couch - Carbon
- Mrs. Flavia Bunch - Ranger
- Mrs. Ella Counts - Gorman

BRIDGES - BUILDING - STEEL ERECTIONS
SUPERVISORS - CONSULTANTS
GENERAL CONSTRUCTION
CIRCUIT CONSTRUCTION CO
H. LEONARD POWER, Owner
Cranes - Draglines - Dozers - Clamshell
Hi-way 80 West Phone Hillcrest 2-1490
John Willingham, Supt. CISCO, TEXAS

Right this way FOR THE BIGGEST FOOD BARGAINS!

WHITE SWAN TEA (with glass) 1/4 LB. 39c

BIG MIKE DOG FOOD 6 - 49c

DEL MONTE CATSUP btl 19c

WAPCO SOUR OR DILL PICKLES 25c

WHITE-YELLOW CREAM STYLE CONCHOS CORN 2-29c

WHITE SWAN NO. 303 CANS FRUIT COCKTAIL 4-98c

BISCUITS 3-25c

DEL MONTE P'APPLE-G'FRUIT JUICE 46 OZ. CAN 25c

RED SPUDS 10 lbs 49c

PICTSWEEP ORANGE JUICE 6 OZ. 19c

ORMSBY'S Grocery & Market
PHONE 22 We Deliver GORMAN

NEW SHIPMENT OF DINETTES
(JUST UNLOADED)

A WONDERFUL SELECTION TO CHOOSE FROM IN STYLE - COLOR AND PRICE
from \$39.50 up

Higginbotham's

PEACH and MELON

Festival
DE LEON, TEXAS
August 10 - 11 - 12 - 13
BIG STATE SHOWS
Community Exhibits - Commercial Exhibits
Plus FREE Entertainment Every Night
On The Festival Grounds