



One only hears the unusual in juvenile delinquency stated Dr. Otho M. Polk at the Pantherette Banquet last Friday night. Then he explained that to appreciate the fine traits of young people one had only to attend such a gathering as this. Where Young people have a goal or purpose in life there is very little juvenile delinquency.

The young ladies who played on this team have had an opportunity to learn many things this past season. Topping the list was teamwork and cooperation. Then personality traits which helps one get along with other people. Self-discipline and self-control were learned by denying yourself many pleasures to keep yourself in top physical condition. Add all of this together and you could not help but have enthusiasm which is a big asset toward gaining any goal.

Seated at Dr. Polk's left is Mrs. Polk and Mr. John Kimble, president of the Business Men's Club, and Mrs. Kimble. Mr. Kimble presented Coach David Goodwin and Mrs. Goodwin and Mr. Graydon Baze, Mr. Baze presented Dr. Polk of Hardin Simmons University.



HULLS
by Kernel Gene, aPe

During the Pantherette Banquet last Friday night it occurred to me that one person did not receive due credit or praise. Thinking over the many times I have gone home with business problems on my mind and realizing what Theresa had to put up with, I think Mrs. David Goodwin deserves lots of credit. Most of us have watched Coach David Goodwin sweating a football or basketball game and we know that he gets grumpy as a bear sometimes. Of course, he doesn't mean to be grumpy but his heart and soul is in his work and naturally he is under a strain. I am certain all wives will agree that there must have been times when Mrs. Goodwin would have been justified in packing her suitcase and taking the children to see Grandmother for a few days. However, being a good wife and having married him for better or worse she stayed home.

Therefore we name her
LADY OF THE WEEK



Preston Florist will see that she has a Corsage to wear Sunday.

Mr. and Mrs. Delmer Shugart moved to Granbury Saturday afternoon. Delmer is now employed by the Hood County News where Manning Fairbetter was formerly employed.

Mr. and Mrs. Manning Fairbetter have moved to Hamlin. Manning has given up the printing and newspaper trade for a career in Insurance.

Joe Bennett said he reckoned Manning was tired of making a living the easy way and wanted to start doing some hard work. Kernel Gene is proud to have had a small part in starting these young men on their business

Final Rites For Mrs. W. F. Flatt At De Leon

Death claimed Mrs. Lela E. Flatt, 65, at 12:15 p. m. March 15, 1958 at the Blackwell Hospital. Mrs. Flatt was born at Mt. Pleasant, Texas on September 27, 1892 to John R. and Jimmie C. (Brown) Deaton.

She was a member of the Liberty Baptist Church.

Funeral services were held on Sunday, March 16 in De Leon at the First Baptist Church with Rev. Raymond Butts of Odessa and Rev. C. O. Herndon of Stephenville in charge. Music was furnished by Mr. and Mrs. Floyd Fisher, their son and Bill Elliott accompanied by Mrs. Clara Gray at the piano.

Pallbearers were Ivan Ross, John T. Singleton, Gordon Grisham, J. C. Turpin, Dale George, and A. A. Wallace.

In charge of the flowers were Mesdames Dale George, A. A. Wallace, John Singleton, Ivan Ross, C. C. Tilley and D. W. Hardin. Higginbotham Funeral Home had charge of burial arrangements in the De Leon Cemetery.

Mrs. Flatt is survived by her husband, W. F. Flatt of De Leon, 3 children, Mrs. Juanita Fuller of Gorman, Theron Flatt of De Leon and Travis Flatt of Corpus Christi; 6 grandchildren, 3 sisters, Mrs. Emmitt Holdridge of De Leon, Mrs. Amanda Kennedy of Leveland, and Mrs. Alice Flatt of Sacramento, Calif.

P. C. McCulley Rites Set For Friday Morn.

Mr. P. C. McCulley passed away on Tuesday night at Aberrath, Texas.

Funeral services will be held at the First Baptist Church of Gorman on Friday morning at 10 o'clock.

SWPGA Members To Meet In Oklahoma

Pursuant to a resolution of the Board of Directors, a special meeting of the members of the Southwestern Peanut Growers' Association will be held in Oklahoma City at the Skirvin Hotel on the 9th day of April, 1958 at 10 a. m.

This meeting is being called for the purpose of amending the by-laws of the Association by increasing the number of directors from six to seven and providing in detail for the election of directors of the Association, according to Mr. Ross Wilson, manager.

Mrs. Nancy Snider Rites Held March 14

Final rites for Nancy E. (Granny) Snider were held Friday March 14, 1958 at the Congregational Methodist Church with Rev. J. S. Solomon of Waco officiating.

Mrs. Snider died Wednesday afternoon, March 12 at the home of her daughter, Mrs. R. C. Dennis of Gorman.

Nancy E. Snider was born at Thaxton, Mississippi on August 20, 1870. She married Newt S. Snider in 1897. To this union was born Gladys, Bill and Jewell, all of Gorman, Loyd of Dallas and R. C. of Look, Texas. She is survived by these children and 15 grandchildren and 24 great grandchildren.

Burial was in the Gorman Cemetery. The pallbearers were Shelby Frasier, Lonnie Frasier, Pete Snider, Alvin Frasier, Barney Belyeu and S. F. Snider.

PVT. RUFUS E. LEWIS IS GRADUATED FROM ARMY JUMP SCHOOL IN KENTUCKY

FORT CAMPBELL, KY. (AH-TNC) - Army Pvt. Rufus E. Lewis, whose wife, Margaret, lives on Route 1, De Leon, recently was graduated from the 101st Airborne Division's Jump School at Fort Campbell, Ky.

Lewis received his parachutist's wings after having completed the course which included five training jumps. He entered the Army last August and completed basic training at Ft. Carson, Colo.

The 19-year-old soldier is a 1957 graduate of Desdemona High School. He was employed by L & F Corporation, Odessa, in civilian life. His parents, Mr. and Mrs. R. D. Lewis, live on Route 1, Desdemona.

Announcements

Next issue date for the USDA Surplus Foods for Rising Star, Okra, Carbon, Gorman, and Desdemona will be Tuesday, April 8th, 1958.

The Social Security representative is scheduled to be in Gorman at the City Office at 2 p. m. on Monday, April 14. He will be in Gorman again on May 12th and June 9th. An article in the Abilene Reporter Thursday containing a list of towns to be visited by Mr. C. M. Vaden, Society Security representative, failed to list Gorman due to the fact that this schedule was mailed before Gorman was placed on the list of towns to be visited.

There has been a called meeting and working for Oakland Cemetery by E. L. Curb, president, April 12th. Everyone interested be sure and come prepared to work. The meeting will follow the working. Mr. Curb especially wants all the finance committee present.

Elvira Anglin, Sec'y.

EASTER SINGING AT SAND HILL APRIL 6TH

Friends are asking about the singing at Sand Hill on Easter Sunday. "Yes" there will be singing at Sand Hill Easter Sunday, April 6th. Singing starts at 10 o'clock. Singing in the afternoon o'clock with lunch served at 12 from 1 till 4 p. m. You come and bring someone with you and let's keep Sand Hill "where old friends meet". Ladies will spread lunch and will appreciate anyone that can to come and spread lunch with us. If you can't bring lunch, come anyway. You are always welcome at Sand Hill.

The Committee

I will appreciate your vote.
Signed: E. E. Todd

Cotton Farmers Urged To Quit Soil Bank,

Pre-Measurement Dates For Cotton Allotment To April 15

If you have a 1958 Cotton allotment and are interested in planting cotton in 1958 the County ASC Office is prepared to offer a pre-measurement service on the crop of cotton. The plot will be staked and the measurement guaranteed if the crop is kept within the staked area.

The charge for this service will be \$10.00 for the first plot plus \$4.00 for each additional plot.

Dates for this service have been set for March 1, 1958 to April 15, 1958.

If you are not interested in the pre-measurement service, just as in the past, we will be glad to help work out an acreage from the aerial photograph in the office.

Emmett E. Powell
County ASC Office Mgr.



MR. W. B. HIGGINBOTTOM of Route One, Gorman displaying pairs of oxen he has sculptured with a knife. The yoke is carved to fit snugly over the neck of the oxen. Mr. Higginbottom said that in his early days he had ridden many a mile behind a pair of oxen.

Excelsiors Enjoy Buffet Supper

Excelsior Club members met in the home of President Mrs. N. C. Crawley Tuesday evening, March 26th. With invited guests they enjoyed a buffet supper, the menu having arrived in covered dishes. Topic for the program was "Thumbnail Sketches". Each member answered to roll call giving a brief review of books recently read.

The club has pledged a donation to the Teen Flat expense fund. Arrangements are being made for serving the Business Men in the month of April.

Guests present were Mesdames James Jobe, Thurman Jay, P. C. Rainey, W. O. Parr, and Roy Parker.

Mrs. F. R. Haile will host the April 8th meeting.

George Hallmark Asks Commissioner Post In City Government

I have given much thought before placing my name on the ballot seeking the post as your city commissioner. One of my main decisions before seeking this post was determining if I would have the necessary time to devote to the job. We have a fine town and we want to keep our town from just becoming a name on the road map. Not only should it be the responsibility of the City Commission but the people of the City as a whole should work together in trying to keep our town growing and co-ordinate all efforts in that direction.

If elected to serve you as City Commissioner, I will do all that I can in keeping the expenses of the city as low as possible, keeping always in my mind that I am a servant of the people of this town. We should always look to the future of our town and not look to the past and say that Gorman has faltered by the way-side in not obtaining certain industries that it might have had a chance to get. Gorman can have a future with all of the people working together.

Signed: George Hallmark

"Plant All You Can"

Mr. and Mrs. T. A. Key of Brady, owners of the Modern Gin visited the Progress office Wednesday. They have decided to run the gin in Gorman this year. Following is an article which appeared in The Brady Standard March 21st. Hoping that some of the farmers in this area who have acreage in the Soil Bank will ask for a release Friday, Mr. Key is looking forward to a good ginning season and a prosperous year for the farmer. It looks as though a very good price will be paid for quality cotton.

Texas cotton farmers, faced with the best prospects in both moisture and prices in a decade, are being urged to plant every allotted acre in cotton this year, the West Texas Chamber of Commerce said today.

A group of cotton industry leaders - including ginners, growers, shippers, buyers, Texas Agricultural Extension Service, representatives of the WTCC, and others - met in Dallas March 15 to appraise the outlook in view of a large soil bank participation.

They came up with a 2-point recommendation: Plant every available acre in cotton.

Withdraw cotton acres from the soil bank while there is time. The U. S. Department of Agriculture, indicating belief that the soil bank sign up is greater than desirable, has extended the withdrawal date to March 28, in order to give more cotton producers more time to withdraw from the program.

Loyan H. Walker, WTCC agriculture and livestock department manager, who attended the meeting, said the group is urging cotton farmers to reconsider their soil bank participation and place soil bank acres into production.

"Because of the excellent moisture we've received thus far, and due to the present shortage of quality cotton, the promise of cotton prices that will be considerably above government supports, it is highly likely that the farmer can make a larger net profit by putting his acres in production than he can placing his land in the soil bank," Walker said.

"In addition, because the production will create jobs in harvesting, ginning and such, the farmer will be helping to insure Texas and particularly West Texas from feeling the serious effects from the recession that is creating such hardships in other sections of the nation.

"Perhaps equally important in the long run," Walker stated, "is the fact that unless we produce quality cotton in the largest possible quantities, we will be losing more of our market to synthetics and foreign produced cotton."

Walker stated that presently there is a scarcity of high quality cotton, a condition brought about by last year's bad weather which lowered the cotton grade. Both domestic mills and foreign customers are bidding for cotton of high quality, he said.

"Increased world consumption, combined with the shortage of high grade lint, should cause the better grades of cotton to sell above the support price of \$190 per bale (for middling inch)," the WTCC agriculturist said.

The Gorman FHA Chapter observed National Future Homemakers Week by baking cookies and taking them to shut-ins and the patients in Kirk's Nursing Home. The FHA colors, red and white, were carried out in wrapping the packages. A red pennant with the letters F. H. A. in white, mounted on a miniature flag pole, was placed on each package.

First Baptist Revival To Begin On Sunday

First Baptist Members To "Pack-A-Pew For Sunday Services

Graydon Baze, Sunday School Superintendent of the First Baptist Church, announced that a goal of 250 in Sunday School this Sunday morning was assured as each department accepted its goal and promised to "Pack-A-Pew".

This plan means that all the pews in the church auditorium have been numbered and that each pew has been assigned to a Pew Captain who is charged with the responsibility of not only filling the pew but packing it full. Bro. Braze commented that you can't begin to "Pack-A-Pew" until you first fill it.

Sunday School begins at 9:45 p. m.

Brotherhood Breakfast Monday Morning At First Baptist Church

T. H. Seay, Brotherhood President of the First Baptist Church, announced today that this breakfast was for every man in Gorman who would attend. Effort is being made to contact every business man.

It is all free and no offering will be taken. We want you to come - enjoy the fellowship - and meet Bro. Phillips.

Join the men of Gorman for breakfast at 6:00 a. m. Monday morning. We will be away by 7

so that you can get to work.
Bro. T. H. Seay

representatives of the WTCC, and others - met in Dallas March 15 to appraise the outlook in view of a large soil bank participation.

They came up with a 2-point recommendation: Plant every available acre in cotton.

Withdraw cotton acres from the soil bank while there is time.

The U. S. Department of Agriculture, indicating belief that the soil bank sign up is greater than desirable, has extended the withdrawal date to March 28, in order to give more cotton producers more time to withdraw from the program.

Loyan H. Walker, WTCC agriculture and livestock department manager, who attended the meeting, said the group is urging cotton farmers to reconsider their soil bank participation and place soil bank acres into production.

"Because of the excellent moisture we've received thus far, and due to the present shortage of quality cotton, the promise of cotton prices that will be considerably above government supports, it is highly likely that the farmer can make a larger net profit by putting his acres in production than he can placing his land in the soil bank," Walker said.

"In addition, because the production will create jobs in harvesting, ginning and such, the farmer will be helping to insure Texas and particularly West Texas from feeling the serious effects from the recession that is creating such hardships in other sections of the nation.

"Perhaps equally important in the long run," Walker stated, "is the fact that unless we produce quality cotton in the largest possible quantities, we will be losing more of our market to synthetics and foreign produced cotton."

Walker stated that presently there is a scarcity of high quality cotton, a condition brought about by last year's bad weather which lowered the cotton grade. Both domestic mills and foreign customers are bidding for cotton of high quality, he said.

"Increased world consumption, combined with the shortage of high grade lint, should cause the better grades of cotton to sell above the support price of \$190 per bale (for middling inch)," the WTCC agriculturist said.

The Gorman FHA Chapter observed National Future Homemakers Week by baking cookies and taking them to shut-ins and the patients in Kirk's Nursing Home. The FHA colors, red and white, were carried out in wrapping the packages. A red pennant with the letters F. H. A. in white, mounted on a miniature flag pole, was placed on each package.

The club has pledged a donation to the Teen Flat expense fund. Arrangements are being made for serving the Business Men in the month of April.

Guests present were Mesdames James Jobe, Thurman Jay, P. C. Rainey, W. O. Parr, and Roy Parker.

Mrs. F. R. Haile will host the April 8th meeting.

I have given much thought before placing my name on the ballot seeking the post as your city commissioner. One of my main decisions before seeking this post was determining if I would have the necessary time to devote to the job. We have a fine town and we want to keep our town from just becoming a name on the road map. Not only should it be the responsibility of the City Commission but the people of the City as a whole should work together in trying to keep our town growing and co-ordinate all efforts in that direction.

If elected to serve you as City Commissioner, I will do all that I can in keeping the expenses of the city as low as possible, keeping always in my mind that I am a servant of the people of this town. We should always look to the future of our town and not look to the past and say that Gorman has faltered by the way-side in not obtaining certain industries that it might have had a chance to get. Gorman can have a future with all of the people working together.

Signed: George Hallmark

I will appreciate your vote.
Signed: E. E. Todd

Join the men of Gorman for breakfast at 6:00 a. m. Monday morning. We will be away by 7

so that you can get to work.
Bro. T. H. Seay



Bro. Phillips will preach twice a day: at 10:00 a. m. and at 7:30 p. m. each day through April 6.

Bro. Jack Elliott will be in charge of the music for the revival. Everyone is invited to attend.

Don Turner, pastor of the church, told your reporter today, "I believe Bro. Jesse Phillips will be a blessing to all who hear him." Come and see.

Join the men of Gorman for breakfast at 6:00 a. m. Monday morning. We will be away by 7

The Gorman Progress
 Postoffice in Gorman, Texas under the Act of March 3, 1878.
 Published on Thursday at Gorman in Eastland County, Texas.
 Subscription rates: -
 Eastland, Comanche Counties \$2.00 per year
 All other subscriptions - \$3 Year
 Service Men Complimentary
ADVERTISING RATES
 Display - per col. inch local - 45c
 National, less agency disc. - - 49c
 Classified - 3c per word - mini mum charge 50c.
 EUGENE (Gene) BAKER, Owner - Pub
 JOB BENNETT, Shop Foreman
 TEXAS PRESS ASSOCIATION
 Member 1958

OLIVER SPRINGS NEWS
 FLORENCE RICHARDSON

Happiness is the art of finding joy and satisfaction in the little privileges of your life.
 Bro. Clement filled his appointment Sunday. Some are still on the sick list in our community.
 Visiting in the D. L. Bond home Sunday afternoon were Mr. A. P. Flemings of De Leon, Harvie O'Neal and the Jim Johnsons.
 The B. A. Hirsts visited the Loyd Glassons and Mrs. W. J. O'Neal Wednesday night.
 The Buel Bryans of Desdemona were supper guests in our home Saturday night.
 Mr. and Mrs. Jessie Atchison

were visiting relatives in Goldthraite Sunday.
 Dale Gilmore of Odessa was here visiting relatives and friends this past weekend.
 Mr. and Mrs. Robert Mears of Arlington visited the S. E. Mears Sunday.
 Mr. and Mrs. Ray Levins and children of Lubbock spent the weekend here with her mother, Mrs. J. N. Watson.
 Mr. Johnnie Burns spent part of the week in Ft Worth with his daughter, Mrs. Betty Cook.
 Mr. and Mrs. Melvin Daniels and son attended the revival at New Hope Friday night.

HIGGINBOTHAM'S AMBULANCE SERVICE
 Night Phone 24J Day 11



● **DEAD ANIMAL SERVICE** ●
 - Hamilton Rendering Co. -
 Free and Sure - Call Collect
 Phone 303, Hamilton, Texas fn

Mattresses Rebuilt - Have your old mattress made like a new beautiful innerspring mattress. Prices are reasonable, work guaranteed. Eppler Furniture Store of Gorman, Representing Summers and Son Mattress Company of Stephenville. fn

NOTICE - We do first class renovating on mattresses. We make new cotton and innerspring mattresses. Pritchard Mattress Factory. Phone 5841, De Leon, Texas Free pick up & delivery 12-31p

For Butane and Propane Systems, Tractor Changeovers, Phone collect 3571, De Leon, Thomas Butane Co., or A. C. Nelson, Phone 42-D, Carbon (collect) 3-8fnc

"Do It Yourself" Tools for rent Cutters, Dies, Sanders, Drills, Waxer - Saws - etc. Keys made while you wait. Thompson Hardware, Ph. 157...fn

INCOME TAX SERVICE - Income and Social Security Tax Returns prepared. Prompt service Reasonable Rates. Phone 2575, Office, or 2505 Residence. Mrs. Frederick Harmon, Harmon Insurance Agency, De Leon. 1-16fnc

BUDDY'S APPLIANCE - Frigidaire washers, dryers, refrigerators, air conditioners and heating, home freezers, ranges or any of Frigidaire appliances. I service and sell in Desdemona, De Leon and Gorman. In fact, my motto is "Service after sale". Phone 9, Gorman Hotel. 1-23fnc

FOR SALE - Our home on North Kent St. Two bedrooms. See Jessie Moore. Phone 126-J, Gorman. 2-6fnc

ELECTRICAL WORK - I am available to do all types of electrical work. Hubert Craddock, Phone 170W. 2-6fnc

FOR SALE - Used automatic washers, \$35 up, 30-day guarantee on all washers. BUDDY'S APPLIANCE, Gorman Hotel. 2-13fnc

RADIO & TV REPAIR for all makes and models. Call No. 9, Gorman, or Gifford Radio & TV, L-3280, Stephenville. 2-13fnc

BABY CHICKS Monday's and Tuesday's. **STARTED CHICKS** every day, reasonable prices. We receive eggs each Saturday for custom hatching. **STAR HATCHERY**, Baird, Texas. 2-20fnc

Large Pecan Trees - Fruitless Mulberry and other shade trees - Fruit trees and Roses. Select your trees and plants at Womack's Nursery on Hwy. 6 near Rucker. 2-20fnc

ALL TYPE MATTRESSES made like new in two hours. Bring them in and watch them made. Free pick-up and delivery. Three day service. All work guaranteed. Drop a card to Ranger Mattress Co., Ranger, or Phone 977. 3-27

FOR SALE - Two houses and 2 lots. Will sell separate or together. Good concrete cellar. Cheap. See Arlan Overstreet or Phone 137W, Gorman. 4-3p

FOR SALE - Maytag washer, square tub, ringer type, A-1 condition. One baby bed. H. T. Lane, Desdemona. 2-27p

PLANTS FOR SALE - Charleston Wakefield cabbage plants, 1 cent each. Dick Pennington, Highway 8. 4-10p

FOR SALE - All building material, brick, plumbing, etc. from the old First Methodist Church Building may be purchased in whole or part. See Hubert Craddock at the church grounds.

BARGAIN - Paint \$2.95 gallon up during sale. Brown Feed Store Gorman. 1tp

FOR SALE - Super C Farmall '55 model. Tractor and equipment, used very short time. T. L. Reatherford, Box 224, Ranger. 1tp

COINS WANTED - Paying premium for all varieties old American copper, gold, silver coins. Townsends, Box 2012, Abilene, Phone OR4-7233. 4-3p

FOR SALE - 186 acres land. 150 in cultivation. 1/4 mineral. 5 room house, fair improvements. 50 acre peanut allotment. Located in Cheaney community 10 miles S. E. of Ranger. Pavement to Ranger, Eastland and Gorman. Fred Scott, 1403 W. 13th, Cisco, Texas, Phone Hillcrest 2-2595. 4-17c

HIGGINBOTHAM'S AMBULANCE SERVICE
 Night Phone 24J Day 11

Duster News
 Mrs. Lorene Johnson, Reporter

In order to have an inner feeling of security we need to establish ourselves in the idea of God as a loving, all providing Father. The more we depend on Him, the greater will be our feeling of security and the more successful we shall become in handling our affairs.

Bethel Baptist had good attendance with visitors for day and night services. A well filled house enjoyed a good singing here Sunday afternoon. The revival is in progress at this time. You have a hearty welcome to attend.

Church of Christ and Duster Baptist had regular attendance Bro. Puttman will preach here Sunday, the 30th. You are invited. Sympathy from this community goes to Mr. and Mrs. Ted Turner of the passing away of his father at Lampasas.

Mr. and Mrs. Snooks Kinnard and children of Jal, N. M. visited her parents, Mr. and Mrs. H. S. Franks, Sunday the group along with Mrs. George Morrow and Mrs. Mary Winkles and girls visited Mr. and Mrs. Jay Franks in Ft Worth.

Visitors in the home of Mr. and Mrs. Coan over the weekend were their children, Mr. and Mrs. Billie Coan, Mr. and Mrs. Tom Coan and baby, Miss Pollie and Pansy Coan, all of Ft Worth and Pvt. Jon Coan of Camp Hood.

Mrs. Lorene Johnson accompanied Mr. and Mrs. Jim Norton of Comanche to Abilene Sunday to attend a Cozby family gathering at the home of Mr. and Mrs. Stanley Cozby.

Mr. and Mrs. Wendell Pounds and son visited Mr. and Mrs. Bernice Warren at Downing Sunday. Mrs. W. R. Warren and Mrs. Pounds returned with her for a few days visit.

Mr. and Mrs. Howard Barnes and boys of Ft Worth visited Mr. and Mrs. George Scott over the weekend.

Visitors in the home of Mr. and Mrs. William Cadenhead Sunday were Mr. and Mrs. Pete Cadenhead and son, Mr. and Mrs. James Cadenhead, and Mr. and Mrs. Jack Morton and son all of Fort Worth and Mrs. Morton of De Leon.

Bro. Moody Smith and Mr. and Mrs. Tommie Gray and Sue Phillips were luncheon guests with Mr. and Mrs. Audie Whitehurst and girls Sunday.

Guests in the home of Mrs. Lorene Johnson this week were Mr. and Mrs. Jim Koonce of Robinson Springs, Mr. and Mrs. Leon Cozby of Ft Worth, Mrs. Deryl

BASKETBALL GIRLS SAY "THANK YOU"

The girls basketball team would like to take this opportunity to thank all the people of Gorman for the wonderful support you gave us this year. We did have a good year, but we couldn't have done it without your support and confidence.

We really appreciated the telegrams of congratulations and best wishes you sent us while we were in Austin.

SIXTH GRADE NEWS
 Pat Harrison - Linda Whitlock

Last week in English Club we had a "Who Am I" quiz. Everyone was supposed to be a character in a story from our reader. To every three people we had a different panel. We had five panels. We all thought it was a good idea when Mrs. Wright suggested it and everyone seemed to like it. Everyone in the room had a part in the quiz. Either they were on the panel or a contestant.

We do not know what we will have this week.

In English we are having a good review of everything we have had.

In Geography we are studying about Europe, The Netherlands, Russia, Belgium, Germany and all of their neighboring countries.

In Math some are having a pretty hard time multiplying decimal fractions with a whole number.

In Health we are reading our themes on food preservation and them we take up a new chapter.

Johnson and girls, Mr. and Mrs. Alfred Hanifan and children of De Leon and Lavena Lightfoot of Comanche.

Mr. and Mrs. Wade Coan and children of Eastland visited his parents, Mr. and Mrs. Rye Coan, Saturday.

Luncheon guests with Mr. and Mrs. Ira Frasier Sunday were Mr. and Mrs. D. C. Foster of Cross Plains and Mr. and Mrs. John Donaldson of Gorman.

DR. S. C. SPRUILL VETERINARIAN LARGE & SMALL ANIMAL PRACTICE
 Temporary Location Shelby Pharmacy
 EMERGENCY SERVICE: HASSE 9-2110 DE LEON, TEXAS TEL. 2723

Political Announcements

The Gorman Progress is authorized to make the following political announcements, subject to action of the Democratic Primaries July 26 and August 23, 1958:

- For State Representative PAUL BRASHEAR (re-election)
- For Commissioner, Prec. 2 B. M. BENNETT (Re-election)
- A. M. (Judge) THURMAN
- M. E. "Buck" FOSTER
- For County Judge CLYDE L. GARRETT JOHN HART (re-election)
- For County School Supt. H. R. (Pop) GARRETT (re-election)
- For District Clerk ROY L. LANE (re-election)
- For County Clerk JOHNSON SMITH

City of Gorman

- For Mayor E. E. TODD T. L. JAY
- For Commissioner GAYLON WRIGHT GEORGE HALLMARK

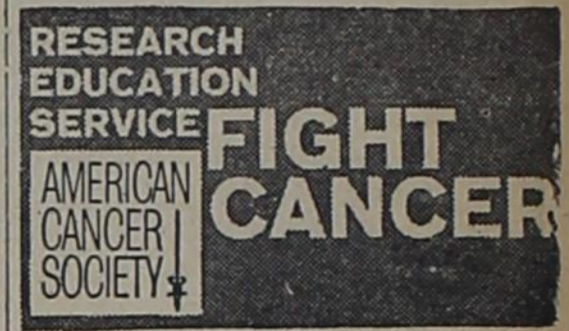

Dr. Fehrman H. Lund

Optometrist
 Eye Examinations - Prescribing of Lenses - Visual Rehabilitation
 Phone 30 405-6 Exchange Bg EASTLAND, TEXAS

Bulldozer Work
 And Maintainer Service CONTACT Bobby Schuman
 Phone 4543 or 4913 Box 151 De Leon, Texas

WESTMORELAND'S MARKET

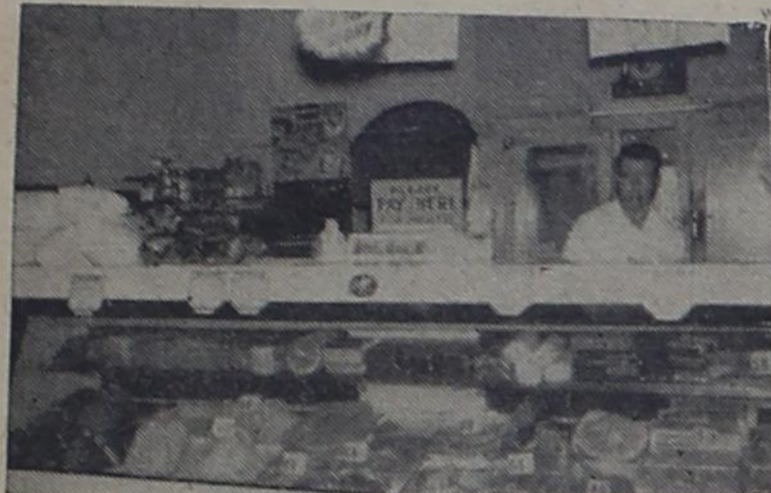

Where Your \$\$\$ Buy More Choice Steaks and Chops

BACON Palace Very Special	Tray Pac	49c
Chuck Steak FED BEEF	.lb	63c
Sirloin or T Bones FED BEEF	LB.	79c
BACON SWIFT'S Thick Sliced	2 .lb	1.29
CHEESE Longhorn	.lb	59c
FRYERS FRESH DRESSED Whole or Cut up	.lb	49c

LOCATED IN YOUR CLOVER FARM STORE

SAVES WORK! SAVES SPACE!

One compact unit does the two big jobs of washday—automatically!

ELECTRIC WASHER-DRYER

If floor space in your home is limited, you will love the idea of the new Electric Washer-Dryer. It both washes and dries clothes automatically... yet requires little more floor space than an automatic washer alone. Because of its compactness, the Electric Washer-Dryer fits into most kitchens or utility rooms, regardless of size. In some homes today it finds a place in the bathroom, handy to clothes hamper and linen closets. For space-saving convenience and real washday freedom, check the advantages of an Electric Washer-Dryer... soon!



See your favorite appliance dealer soon for a work-saving, space-saving Electric Washer-Dryer. Live Better... Electrically!

TEXAS ELECTRIC SERVICE COMPANY

T. J. HALLMARK, Manager

Phone 121

YOUR LAND... OUR LAND..

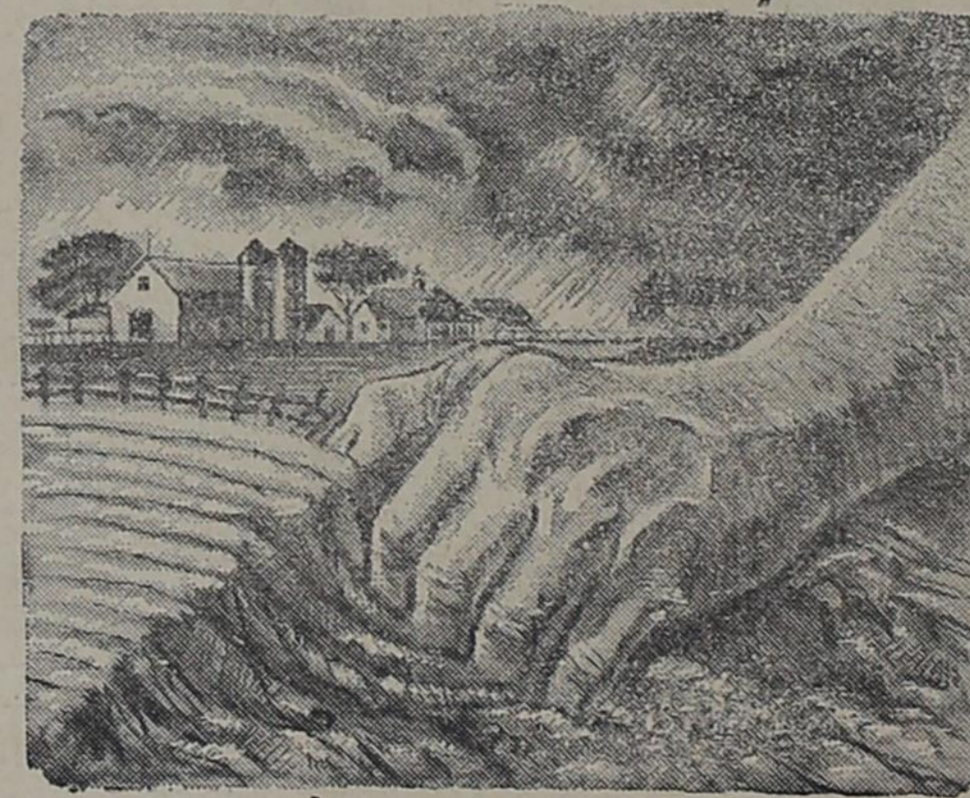

Keep the greedy hand of erosion from robbing your land of its valuable top soil. Terrace and contour-plow to provide adequate drainage and prevent torrents of water from gouging sterile valleys in your acreage.

Plan your crop rotation to avoid soil depletion and maintain the productivity of your land for yourself and future generations. Investigate, study and apply this tested- and proved method of soil conservation.

Years of patient experimentation and exhaustive research have developed and perfected today's successful techniques of scientific soil conservation. Put these techniques to work on your farm... and do it NOW!

Soil Conservation Safeguards Your Future

The First National Bank GORMAN, TEXAS
 "Oldest Bank In Eastland County"

Prospective Peanut Planting For 1958

By Crop Reporting Board (Released March 18, 1958)

Peanut growers will plant 1,795,000 acres of peanuts alone if they are able to carry out their intentions as expressed in the survey of about March 1. This acreage would be only slightly less than 1,805,000 acres planted last year, but 28 percent below the 7-56 average of 2,501,000 acres. These acreages include peanuts to be grown alone for hogging off and for other purposes as well as for picking and threshing.

In the VIRGINIA-CAROLINA area, growers plan on planting substantially the same acreage as last year. Allotments in this area are practically the same as last year. Growers in the SOUTHWESTERN peanut area likewise plan on planting about the same acreage as last year. South Carolina farmers, benefiting from a re-use of previously frozen acreage allotments, are intending to plant 28 percent more acres than in 1957. Florida growers, on the other hand, intend to reduce the number of acres grown alone. In this area, a large acreage is grown for purposes other than picking and threshing and the reduction will come mainly in those peanuts.

In the SOUTHWESTERN area, Texas growers intend to plant 2 percent fewer acres than last year while in Oklahoma, where growers have failed to plant up to their allotments for the past few years, they are planning a 1% increase this year. Acreage in New Mexico is expected to be down a thousand acres as a result of the reworking of allotments due to the withdrawal of the extra allotment for Valencia type peanuts which was allowed last year. No official estimates will be made of the acreage and production of peanuts for picking and threshing until August. However, using the average relationship by States for the 1952-56 period of picking and threshing to acres grown alone, about 1.5 million bushels is indicated for picking and threshing this year. Applying the average yields by States for the same period to the computed acreage for picking and threshing indicates a 1958 production of 4 billion pounds. Production in 1957 is currently estimated at 5 billion pounds.

ACREAGE PLANTED *

STATE	1957		Indicated 1958	1958 as Percent of 1957
	Average 1947-56	Acres		
Alabama	1,000	1,000	1,000	100
Arkansas	136	108	108	100
California	232	187	187	100
Florida	3	3	2	67
Total (Va.-N. C. area)	371	298	297	99.7
Georgia	18	13	14	108
Illinois	828	610	610	100
Indiana	170	112	106	95
Iowa	360	244	244	100
Mississippi	11	9	9	100
Total (S. E. area)	1,387	988	983	99.5
Minnesota	10	5	5	100
Missouri	195	135	136	101
Nebraska	527	373	369	99
New Mexico	7	6	5	83
Total (S. W.) area	743	519	515	99.2
United States	2,501	1,805	1,795	99.4

* Grown alone for all purposes. Requests for increases in acreage allotments for both Southwest and Valencia peanuts are under consideration by USDA officials at this time. Data reflected in the above table was computed prior to the time of such requests.

Know Your Soil's Needs

Take soil samples so you don't guess at the amounts of nitrogen, phosphorus and potash your soil needs. Take soil samples in each field, have them tested at your county or state soil testing laboratory.

Here are a few rules to follow: Clean hands, shovel and pail. Avoid taking samples where fertilizer has fallen or may have been stockpiled on the ground. Avoid trash burning sites. Be sure you are at least 100 feet from any road because lime dust can be carried that far.

It Pays To Buy High Analysis Fertilizer

It pays to buy high analysis fertilizers. In fact they cost less because they have more plant food units. With them you have fewer pounds, or tons, of fertilizer to haul and handle, less to apply per acre. However, the biggest saving lies in the cost - per unit of plant food. Remember, you actually get as many units of plant food from 1 ton of 10-20-10 as you do from 2 tons of 5-10-5.

Fall Fertilization Pays

It pays to apply fertilizer in the fall. On most silt loams and heavier textured soils, such as we have in the midwest, fall or winter application of ammonium forms of nitrogen in mixed fertilizers is not only practical but recommended by soil experts.

Here are some of the advantages: There's more time and labor available to do a good application job in the fall. Ground is dry and firm - less soil packing. Fall fertilizer discounts may be available. Plant food already in the ground is ready to go to work with the first farm days of spring.

Fertilize Corn To Get Top Yields

Top corn yields are made under a favorable combination of soil and climatic conditions in which plants can grow vigorously all during the growing period. By fertilizing corn in adequate amounts you can bring about the favorable soil fertility levels needed for top corn yields.

Fertilizer for corn is applied in the hill or row at planting time. It should be placed at or slightly below the level of the seed one or two inches to the side.

Experiments have shown an average yield increase of about 6 to 10 bushels for this method of applying fertilizer.

Hill or row applications are especially good on slowly drained, level soils that tend to remain cool and wet until late spring. Improperly applied fertilizer in the hill or row can injure or delay germination and may retard early plant growth. DO NOT LET THE FERTILIZER CONTACT THE SEED.

A plow-down of fertilizer can profitably be made in addition to that used in the hill or row. This plow-down application places these plant nutrients in a deeper soil zone which remains moist longer during the growing season.

Recommended Soil Practices

Seedbeds for sorghum should be firm, mellow and moist. In the sorghum belt, seed beds can be prepared by listing or a combination of listing and flat-breaking. In the cornbelt and southern areas prepare seed beds like those for corn.

Soils should be tested and fertilizer applied to balance the soil's supply of plant nutrients. Generally speaking, fertilizer requirements of sorghum are nearly the same as for corn.

Sorghum should be planted when soil temperature is above 70 degrees F. - June in the Great Plains... two weeks after corn planting elsewhere. For dryland, plant seed 4 to 6 inches apart in 40-inch rows in irrigated land or in high annual rainfall areas. Sorghum seed should be planted one to two inches deep either with a lister or corn planter with special sorghum plates.

Cultivation should be shallow, just often enough to control weeds. Chemical weed control with 2, 4-D can be used.

Any small grain combine may be used to harvest sorghum. Adjust cylinder speed to average 850-99-RPM with 3/16" to 3/8" cylinder - concave clearance and 7/32" round sieve. Combining can begin when moisture is down to 17 per cent.

Sorghum will heat and spoil if stored with moisture above 14 per cent. In many areas of the cornbelt, artificial drying may be necessary to supplement field drying and bring moisture down to a safe level for storage - below 14 per cent. Sorghum with 15 to 16 per cent moisture may be held in bins for feeding - ONLY during cold weather.

Fertilizing Small Grains Pays Off

The increase in yield of your small grains may be enough to pay the full fertilizer bill when you apply a fertilizer properly balanced between N-P-K for a combination small grain - legume planting. The correct amount of nitrogen can increase grain yields enough to pay to not only the nitrogen but also the phosphate and potash which will be used by the legumes.

Having the right plant food balance is important. If too much nitrogen is used the small grain tends to be rank and is liable to lodge. This smothers the new legume seedling and much of the grain is lost when combined.

On the other hand, adequate phosphate and potash, without nitrogen, stimulates the legume seedling at the expense of the small grain. In fact, it may prove to be most difficult to harvest the small grain because of the heavy legume growth.

There Are Several Ways To Apply Fertilizer

Generally, the row or band application of putting on fertilizer is used for row crops at seeding time. Not as much fertilizer is required per acre as compared with the broadcast or top-dressing methods.

Either before or after plowing, you can broadcast fertilizer uniformly over the surface of the soil, working into the moisture layer, as the seedbed is prepared. Quite often high phosphate and potash fertilizers are broadcast in excess of current crop needs because these nutrients do not readily leach away and stay available for plant use for more than one crop season.

Corn growers and others who raise heavy feeding crops like the side dressing method of applying fertilizer because the crop responds quickly. Tests show demand for plant food is greatest during a critical stage of plant growth, and fertilizer placed beneath the soil where moisture is available gets to plant roots quickly. High nitrate fertilizers are often side dressed in split-applications. Because this form of nitrogen is very soluble - it tends to leach out quickly if too much is put on at one time.

The top dressing method is recommended to apply fertilizer on established hay and pasture lands. Best time to top dress these forage crops is in the spring and fall when rains carry fertilizer down to the feeding zone of plant roots. Most farmers report from 40 to 60 per cent more forage from top dressing pastures. And, in addition, there's more feeding value in the forage crops produced.

PEANUT BUTTER SANDWICH MIX

1 1/2 cup peanut butter, 1 cup grated raw carrot, 2 tablespoons mayonnaise, bread, butter or margarine.

Fertilizer Is Responsible For 30% Crop Output

According to U. S. Department of Agriculture estimates, 30 percent of the nation's crop output is directly traceable to using commercial fertilizers. And, says the Middle West Soil Improvement Committee, if all America's farm land were managed in the most efficient manner we could feed another 100 million people. As crop producing efficiency goes up farmers can cut production costs. Keep your costs low with the wise use of good commercial fertilizers. Fertilizer is your best chance to make money.

It Pays To Renovate Your Pasture

A pasture renovation program can double forage yields in many fields. This means more meat and milk per acre at lower production costs. These show calves on renovated pastures made 60 per cent better weight gains than those on old, non-renovated pastures.

The improved pasture program included four tons of lime per acre and 300 pounds of fertilizer containing nitrogen, phosphate and potash.

Where To Place Fertilizer For Cotton

For top cotton production, place fertilizer in narrow bands, 2-1/2 inches to the sides and 2 to 2-1/2 inches below seed level at planting time. If you need more nitrogen and potash later, put them on while you're cultivating as a side or top dressing application.

Top Dress Alfalfa For Longer Lasting Stands

To keep good alfalfa stands longer, top dress established alfalfa fields with fertilizers rich in potash. More alfalfa dies from starvation than is lost from winter killing.

Feed your alfalfa 200 to 400 lbs per acre of a mixture such as 0-10-30 B in mid-summer right after harvesting the first crop or in the fall before freeze-up. The "B" shows the fertilizer contains boron.

Soils specialists say the need for boron has increased, especially on sandy loams and during dry seasons. Boron in fertilizer mixtures is good insurance for healthy, vigorous, high yielding alfalfa.

ORANGE PECAN FROSTING

Yield: Enough for 2 - 8" layers
1/4 cup butter
2 cups confectioners' sugar
1 egg yolk, beaten
2 tsp. orange juice
1 1/2 tsp. grated orange rind
1/2 cup chopped Pecans
Cream butter. Gradually add 1 cup of sugar while beating constantly. Add remaining sugar alternately with egg yolk which has been beaten and blended with orange juice and rind. Spread on cooled cake. Sprinkle Pecans on top of cake.

Apportionment For Peanuts Revised 1958 National Allotment

According to USDA Notice OP-73, March 10, 1958, the apportionment for 1958 national acreage allotment for peanuts has been revised.

This revision was necessary because the reserve set aside for establishing 1958 allotments for new farms exceeded the requirements for this purpose and the unused acreage, which is 939.1 acres, is now available for apportionment.

The acreage shown in column 3 of the chart may be used by ASC State Committees to establish allotments for new farms that were originally declared ineligible and are later found to be eligible, to adjust farm allotments on farms already having an allotment, or for corrections and supplementals on established farms.

PEANUTS

State	Apportionment Approved Oct. 29, 1957	Allocated For New Farms	Apportionment of Addition- al 939.1 A.	Revised Apportionment
	(1)	(2)	(3)	(4)
Alabama	218,513.0	141.9	127.8	218,782.7
Arizona	719.0	0	0.4	719.4
Arkansas	4,231.0	0	2.4	4,233.4
California	942.0	0	0.6	942.6
Florida	54,915.0	255.4	32.1	55,202.5
Georgia	525,929.0	1,548.6	307.5	527,785.1
Louisiana	1,968.0	0	1.2	1,969.2
Mississippi	7,575.0	0	4.4	7,579.4
Missouri	247.0	0	0.1	247.1
New Mexico	4,918.0	12.0	2.9	4,932.9
N. Carolina	169,237.0	42.8	99.0	169,378.8
Oklahoma	137,668.0	479.0	80.5	138,227.5
S. Carolina	13,778.0	59.7	8.1	13,845.8
Tennessee	3,573.0	49.7	2.1	3,624.8
Texas	355,955.0	480.9	208.1	356,644.0
Virginia	105,807.0	15.9	61.9	105,884.8
TOTAL	1,605,975.0	3,085.9	939.1	1,610,000.0
Reserve For new forms		4,025.0		
Total	1,610,000.0			

WE SELL *International* **RAINBOW** *Premium* **PLANT FOOD** "For Satisfaction at Harvest Time"

J. E. BROWN FEED STORE
WE DELIVER — PHONE 64 GORMAN

See the 4-color RAINBOW page in this issue

We Sell *International* **RAINBOW** *Premium* **PLANT FOOD**

MINERALS *International* **PLANT FOOD**

"For Satisfaction at Harvest Time" **PRODUCERS FEED & SUPPLY**

Phone 19 Keith Gregory, Owner Gorman, Texas

See the 4-color RAINBOW page in this issue

One "Bite" of the "Bigger-Digger" Supplies Enough Phosphate to Fertilize 100 Acres of Farm Land

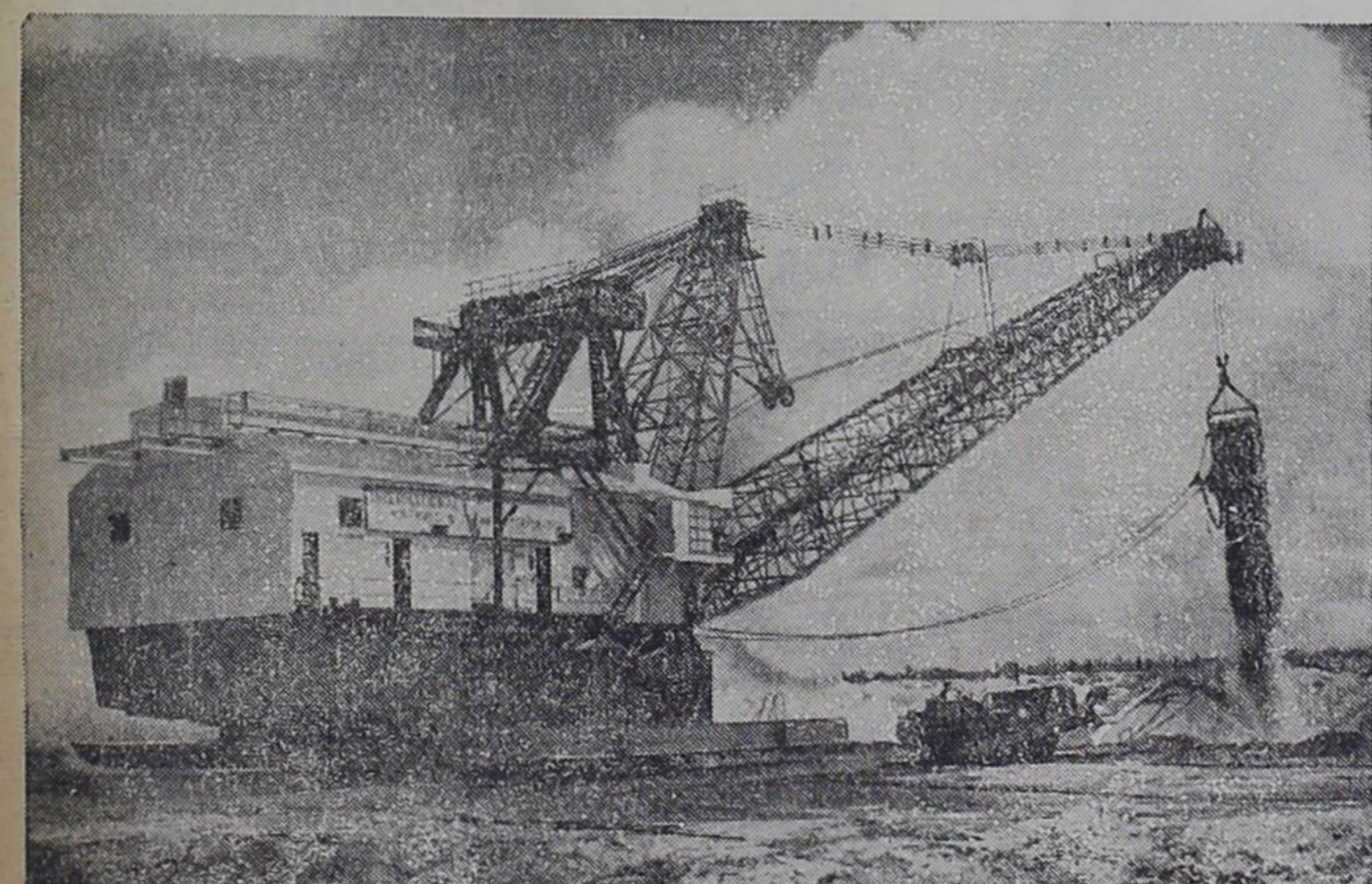

Phosphate is mined from vast surface marine deposits in Florida with the mammoth piece of equipment shown above. As one of the major ingredients in commercial fertilizers, phosphorus is an important plant food because it stimulates root growth and aids the reproductive processes of plants—formation of grain and fruit. After phosphorous ores are mined, concentrated and ground, they are usually treated with acid to

make super or triple phosphate materials for greater concentration of P₂O₅ and greater solubility. Then these phosphates are incorporated into the commercial fertilizers you buy. The "Bigger-Digger" pictured, is the largest dragline scoop in the United States, and was built for International Minerals & Chemical Corporation for its large-scale phosphate mining operation near Bartow, Florida.

Potash is Mined 900 Feet Underground From Ancient, Buried, Inland Sea-Beds

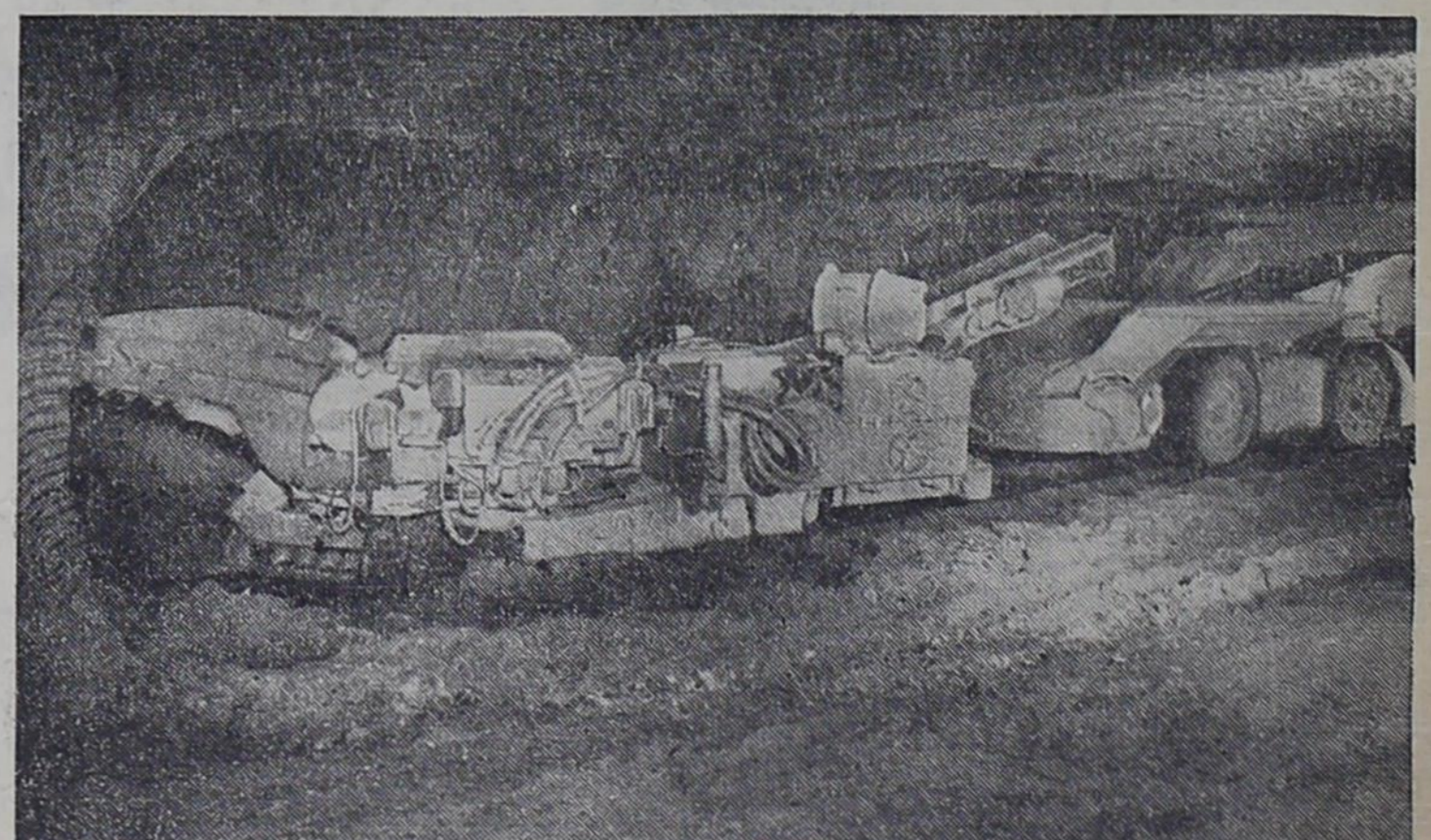

Most of the potash found naturally in our soils is in rather insoluble forms, and not readily available to plants. Because of its importance as a basic plant food, potash has to be supplied in fertilizer mixtures, if your crops are to be productive under today's intensive farming. In obtaining potash for use in commercial fertilizers, it is mined deep underground from deposits that

were once sea beds, hundreds of thousands of years ago. Complicated machinery, like that shown, is used to mine these deposits, and the potash material is then hauled to the surface in electrically-operated shuttle cars. This International potash mine, near Carlsbad, New Mexico, is reported to be the richest known source of potash in the United States.

Your Crops
Can Show You

WHY...



Use Rainbow
Premium Tobacco
Plant Food Only



International

RAINBOW®

makes the **BIG DIFFERENCE**

*Get Extra Yields . . . More Money
From Every Acre You Farm*

Farmers who use Rainbow Premium Plant Food get higher yields—top quality crops that bring in more market dollars at harvest time.

This year make more money with Rainbow. Reduce the cost of producing your crops—*increase your profits!*

Ask your dealer. He has the right Rainbow grades for the soils and crops in your area.

HERE'S HOW RAINBOW *Benefits You!*

- RAINBOW has ALL the nutrients needed for abundant plant growth.
- ALL plant foods in proper balance, and in the right proportion for maximum yields.
- ALL plant foods available to supply your crops with needed nutrients.
- ALL plant foods in excellent condition—drills easily, flows freely.

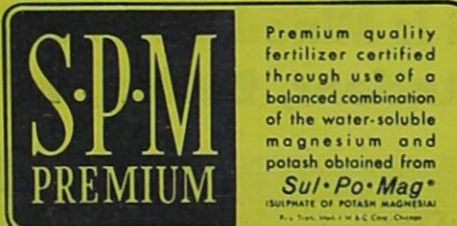

Sul-Po-Mag is available in selected Rainbow grades supplying water soluble sulphate of Potash and Magnesia. In addition to Sul-Po-Mag, Rainbow contains many other premium ingredients.

*Every
Ingredient
in RAINBOW
Serves a
Purpose*

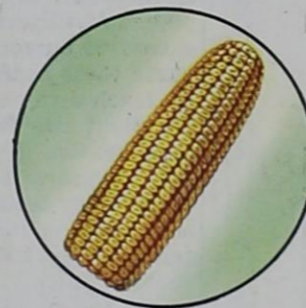

FOR CROPS

Rainbow has Phosphorus, Magnesium, and Sulphur all working together to give you top profits.



FOR FOLIAGE

Rainbow has several kinds of Nitrogen for a quick crop start, and continued good green growth.

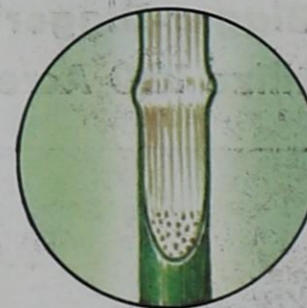

FOR STALKS

Rainbow has Phosphorus, Potash, Magnesium, Sulphur and Sul-Po-Mag for strong stalks, sturdy plants.



FOR ROOTS

Rainbow has Magnesium, Calcium, Sulphur—the right plant nutrients needed for vigorous roots—*heavy yields.*

INTERNATIONAL MINERALS & CHEMICAL CORPORATION

PLANT FOOD DIVISION . . .

. . . 20 N. WACKER DR. • CHICAGO 6

There's an International Fertilizer Plant and Authorized Dealer Near YOU

ALABAMA
Cullman
Florence
Montgomery

FLORIDA
Jacksonville
Mulberry
Pensacola

GEORGIA
Albany (Sales office)
Americus
Augusta
East Point
Tifton

ILLINOIS
Chicago Heights
IOWA
Mason City
KENTUCKY
Somerset

MAINE
Houlton
MASSACHUSETTS
Woburn
MINNESOTA
Fairfax

MISSISSIPPI
Tupelo
NEW YORK
Buffalo
NORTH CAROLINA
Winston-Salem

OHIO
Cincinnati (Lockland)
SOUTH CAROLINA
Hartsville
Spartanburg

TENNESSEE
Clarksville
Greenville
TEXAS
Fort Worth
Texarkana

INTERNATIONAL®
FERTILIZERS

HE FORGOT HIS 1958 CAR LICENSE GET YOURS TODAY!

Your County Tax Collector is required under the law to examine the Title and License Receipt before he can renew the registration of your vehicle.

TODD'S VARIETY STORE
 PHILCO TV-RADIO — Sales and Service
 We Give United Trading Stamps

E. E. COCKERELL, M. D.
 Rectal, Skin and Colon Specialists
 Office Phone 2-0027 118 Victoria St.
 Res. Phone 4-4938 Abilene, Texas

PILES TREATED WITHOUT SURGERY
 Fissure Fistula and Other Rectal Diseases
 Successfully Treated . . .

March 30
 Ranger - Gholson Hotel — Sunday - 8 a. m. to Noon

March 30
 Eastland - Conellee Hotel - Sunday - 1 p. m. to 5 p. m.



CONGRESS CELEBRATED NATIONAL PEANUT WEEK with an all-peanut buffet luncheon in the Speaker's Dining Room at the U. S. Capitol (Tuesday, March 4). A new peanut product specialty, which was the conversation piece of the party, was peanut butter in a flexible tube such as is customarily used for tooth paste. Shown testing it is Congressman Omar Burleson (D., Tex.) (left) on a cracker held by William F. Seals, President of the National Peanut Council.

In addition to the all-peanut menu served at the luncheon, the more than 100 members of Congress were presented with sample peanut products including Southwestern Spanish salted peanuts supplied by the Southwestern Peanut Growers' Association.

SEVENTH GRADE NEWS
 Laneia Rodgers - Kay Browning

Grade school track boys have already started practicing track. Mrs. Green came back last Thursday morning. She was glad

Demona News

parents, Mr. and Mrs. C. E. Ragland, and attended church Sunday at the Baptist Church. Mrs. Ethel Keith's mother, Mrs. N. S. Partain, and a niece, Mrs. Harold Moody, all of Dublin visit the past Wednesday.

John C. Baker, Bernard Keith Abilene and Mr. and Mrs. D. L. Anderson of Stephenville were visitors in the home of Mrs. Ethel Keith Sunday. Mrs. Keith is convalescing at her home following a recent heart attack.

Mrs. N. S. Partain of Dublin is spending this week with her daughter, Mrs. Ethel Keith. Mr. and Mrs. J. M. Griffith spent the past weekend in San Angelo visiting their daughter, Mrs. H. B. Dintleman, and also Mrs. Griffith's sister of San Angelo.

Mr. and Mrs. Les Williams and children of Aicee spent the past weekend here visiting their parents, Mr. and Mrs. H. H. Williams and a sister, Mrs. Morgan Roberts.

Mrs. L. W. Barker returned home from the hospital last Saturday and reported a success from her eye operation.

A banquet was given last Friday night honoring the Jr. High students. Everyone seemed to have a wonderful time and enjoyed the banquet so much.

Mr. and Mrs. Lowell Johnson of Dallas spent the past weekend here visiting Mrs. Johnson's parents, Mr. and Mrs. R. A. Brown.

The Baptist Church of Demona's revival starts this coming Sunday (March 30) and will continue until April 6. Everyone is invited to attend morning and evening services.

Mr. and Mrs. Fred Keith of Ft Worth spent the weekend visiting with relatives of this community.

Mr. Albert Clark and family of Midland visited their parents, Mr. and Mrs. L. E. Clark, this past weekend.

and family of Big Lake were here Mr. and Mrs. Durwood Ragland the past weekend visiting his

Dearborn Aire coolers ARE THE VERY BEST!

DEF-22G

Completely redesigned inside and out. This new Dearborn Aire has these outstanding features . . .

- Three-speed motor • Push button control • Sound cushioned motor mounting • Economical operation • INTEGRIP® Protective Barrier • Easy, simple installation.

Only 3 Days left
 To Receive A
New 24.95 Dearborn Heater FREE
 With the Purchase of
Dearborn 4000 Air Conditioner
THOMPSON HARDWARE
 "EVERYTHING FOR HOME AND FARM"
 Phone 157 Gorman, Texas

CHEVROLET IS LOWEST PRICED OF THE LOW-PRICED THREE IN THE MODELS MOST PEOPLE BUY!*

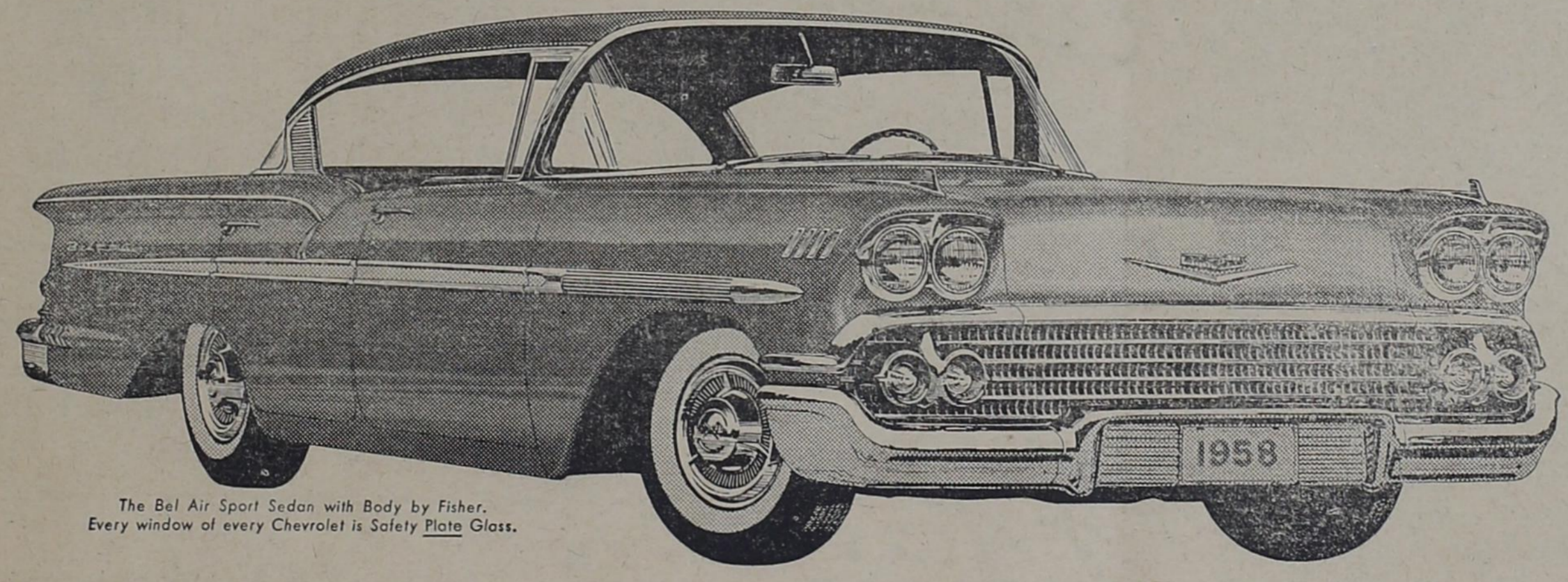

The Bel Air Sport Sedan with Body by Fisher. Every window of every Chevrolet is Safety Plate Glass.

—and you get more for your dollars besides!

Compare 'em and see. In the models most people prefer, Chevy costs you less than the other two low-priced cars. Yet Chevrolet's the only thoroughly new car in its field!

The closer you compare Chevrolet with the other low-priced cars, the faster Chevy comes off as the biggest buy in its field. Big in size. Extra big in value!

Look at Chevrolet's fresh new '58 look. This one's all new—lower, wider and a full nine inches longer. Look at the fine craftsmanship

of the only Body by Fisher in the low-price field. Sample Chevy's spirited performance. Feel its solid, smooth big-car ride. Add up all you get and weigh it against Chevrolet's low price and long-famous economy. You'll find that nothing else near the price offers more for your money. See your Chevrolet dealer.

You'll get the best buy

 on the best seller!

*BASED ON FACTORY LIST PRICES FOR COMPARABLE SEDAN AND HARDTOP MODELS.

See your local authorized Chevrolet dealer

SMITH BROS.
 Chevrolet Co.
 PHONE 26 • Corner Kent & Ross
 Gorman, Texas

Siren Warning Signals
 Gorman, Texas

TORNADO WARNING
 ONE LONG BLAST - lasting one minute, followed by numerous short blasts.

GRASS FIRES -
 TWO BLASTS.

HOUSE FIRE or MAJOR FIRE
 THREE BLASTS

● In order to summon Firemen for regular or called meetings.
 ONE BLAST

Courtesy:- Gorman Insurance Agency

Small Crash . . . Big Bill!

EVEN a minor collision means a major garage bill nowadays.

That's one of the many reasons why more and more car owners are carrying Collision Insurance.

Be ready for trouble. Make sure you have Collision Insurance to help you pay those after-the-accident repair bills on your car!

Gorman Insurance Agency
 W. G. Kirk Berenice Jeffs
 Phone 134 Gorman

DETOURING AROUND FINANCIAL TANGLES —

. . . has long been a basic characteristic of the successful man. Young men seldom do and few of his older brothers, to avoid many of the pitfalls blocking successful careers, save something regularly, don't mortgage income beyond its capacity to absorb, make a Will, provide adequate life insurance for yourself and family, keep all properties insured, and guard against faulty titles in buying real estate. These are a few of the fundamentals which, if followed, will detour you around many financial tangles.

Earl Bender & Company
 EASTLAND (Abstracts Since 1923) TEXAS

WHAT METHODISTS BELIEVE

We Believe in Mail



We hold as central the dignity and sacredness of every human personality. Man is made in the spiritual image of God and partakes of His character and fellowship. He is greater than the world through which God produces and sustains His life. The Scriptures remind us that man is a sinner and has fallen short of the glory of God. He may, however, through grace, rise above his sin and the circumstances which surround him. His glory is in his humanity and not his race or color. Endowed with freedom of choice, he may descend to the lowest hell or rise to the highest heaven. In him as a person all the moral ends of the universe and all the movement of God's eternal purpose find meaning and value.



Attend the Church of Your Choice Every Sunday

'Money Matters' Program Of W S Club

Having been reminded beforehand, members of the Woman's Study Club arrived at the home of Miss Ozella Pulley Monday night with coin purses jingling. "Keeping Financially Frugal," the program subject, was given by Mrs. A. R. Horton. Careless spending may be a point of friction in any family where wise planning is not found. Most people would like to balance the out-go with the income, but due to lack of thrift and planning, cannot. The challenge was clear - save a thousand dollars a year; begin with grocery spending, buy in season foods, buy wholesale foods, watch for specials, and leave off expensive knickknacks not necessary to nutrition; buy a few good quality clothes and wear them well; take a one week vacation instead of two and spend the second week taking care of simple home repairs yourself; turn off lights, radios, etc. when not in use - and many more suggestions for saving. "Stocks and Bonds" were discussed by Mrs. Jerry Clark, pointing out that after the thousand is saved, one should take care to invest it wisely. An explanation of the stock exchange was given that was very interesting to every one. Being vaguely aware of the stock market and often curious about it, most of us were not very clear on the actual operational procedures. Bonds, especially government bonds, were discussed, too. It's amazing how often advertising is heard on Series E Bonds and yet how little most everyone actually knows about them. In talking of Series E, H.

4-H CLUB NEWS

E. C. Bramlett, Jr. - Reporter
Today, March 21st, we received pamphlets on how to raise chickens and we also received going to station paper for the acre of corn, and you received the corn free.

J. and K Bonds, the cost denominations were given, the interest rates, the time until maturity, and then group questions were answered and discussed. Probably every member decided in her own mind that beginning Tuesday morning, she would economize and soon have enough to buy a bond, perhaps even a thousand dollar one.

And then some really big business transactions took place - "A Pantry and Notions Sale", the reason for the jingling coins when we arrived. Each one had brought a wrapped package worth between fifty cents and a dollar, and had price tagged it. These were spread out, and everyone went shopping. As at any big sale, there was some hussling as to who got which bargain first. Finally the calm came, and one at a time the merchandise was paid for, unwrapped and displayed. In evidence were such home made creations as aprons, cup towels, fruits, jellies, and vegetables - and that reminded of food.

Hostess Miss Ozella Pulley served a delicious refreshment plate of chicken salad sandwiches, applesauce cake with whipped cream, and peanuts, pickles, olives and little Easter eggs. Everyone visited for awhile until Singlo made it quite clear that it was bed time (if you know Ozella, then you must know that Singlo is her kitty, and quite a character). Bidding good-night to Ozella and Singlo, everyone went home to start on that first thousand.

Keeping Up With

Mr. and Mrs. L. E. Moorman and the B. B. Brummetts, Mrs. Brummett is recuperating nicely after having broken her hip in a fall recently. Thinking it only a bruise, Mrs. Brummett continued working for ten days, but when the pain got worse she went to a doctor and was immediately placed in the hospital. The Brummetts send word that they plan on visiting in Gorman soon and hope to see all of their friends.

Mr. and Mrs. B. E. Wilson accompanied their daughter and husband, Mr. and Mrs. Gail Bennett, to Arkansas Wednesday to visit relatives.

Mr. and Mrs. Ivan King and Mrs. Katie Ludiker of Ft Worth and Mrs. F. M. Jones of Stephenville were guests of the Gene Bakers Sunday.

Mrs. Alma Craig returned home last weekend from a visit with her daughter and family, Mr. and Mrs. J. C. Lee.

Mrs. Odell Dupuy and Sylvia of Cortez, Colorado were in Gorman visiting over the weekend with her mother, Mrs. T. M. Goodwin.

Mrs. Craig Smith's son, Alton of Wichita Falls, visited her Sunday. Willie Langston and sister, Pearl of Ft Worth, visited Mrs. Ora Poyner Sunday.

Mr. and Mrs. George Junior Mason, son and daughter, visited Mrs. Ava Mason Sunday.

Mr. and Mrs. E. G. Henderson and Mr. and Mrs. T. O. Shelley were in Dallas Monday on business.

Mrs. Kate Allen and Mrs. Ethel Harrell were in Ft Worth on Monday.

Visitors in the C. O. Huff home recently were Mr. Huff's sister, Mrs. Hunt of Idalou, nephew, Mr. and Mrs. F. C. Bishop of Shallow water and niece and family, Mr. and Mrs. Delton Stone and son, Gary Dale of Abernathy, Mrs. Oscar Howard and Miss Nola Murry of Gorman, their granddaughter and family, Mr. and Mrs. V. B. Turner, of Norfolk, Va., and Mr. and Mrs. Norman Lehman and Terry and Qurisha Slone.

PECAN WALDORF SALAD

Yield: 4 Servings
1 cup chopped apples (unpeeled)
2 tsp. chopped maraschino cherries
1/2 cup chopped pecans
1/2 cup diced celery
1/2 cup mayonnaise or salad dressing
Mix fruit, Pecans, celery, and mayonnaise. Chill and serve on crisp lettuce leaves.

THANKS

I want to express my sincere thanks to my friends of Gorman, New Hope and Carbon for their visits, cards and kindness shown me during my stay in the hospital. To the entire hospital staff, doctors, nurses and tray girls.

Special thanks to Bro. Turner for his visits, scripture readings and prayers.

To everyone I shall be forever grateful.
God bless you.
Mrs. Arthur Mahan

CARD OF THANKS

We wish to express our appreciation to our many friends who were so nice to us during the illness and death of our wife and mother. To the Blackwell Hospital staff for their kind attention, to the friends who gave flowers and sent food, we say "thank you."

May God's richest blessings be yours in our prayer.

The W. F. Flatt Family

Easter shoes:

make a



point of looking

smart.



There's a new, new look to Easter shoes... and you'll find it here, in our group of smart pumps and sandals.

2.98 to 9.95

Easter's IN FULL BLOOM

Giving flowers is part of Easter! Say "Season's Joy" to your dear ones with your choice from our cut-flowers and plants. . . .

PRESTON FLORIST

Phone 20

Gorman, Texas

Mr. Easter bunny Suggests...

That you visit our store for your Easter needs: -

Easter Baskets - Toys - Candy - Cards

SHELLEY'S VARIETY STORE

Mr. and Mrs. E. G. Henderson, Owners



... a gas range cooks

CLEAN

... a gas range cooks

COOL

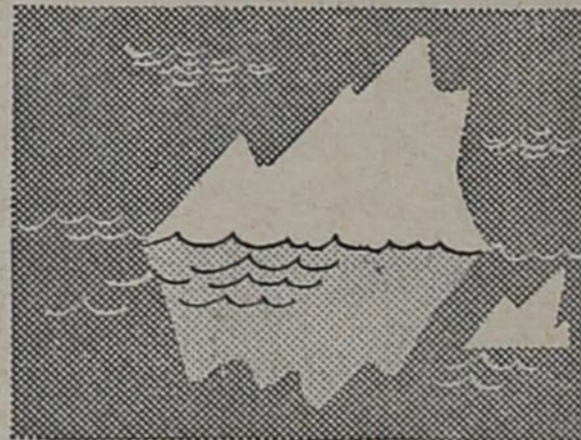

... a gas range cooks

FAST

a gas range cooks

BEST

Get a gas range for fast-cool-clean cooking. Ask a friend who owns one ... or ask us to show you why, soon!



Styles TO PUT YOU AT YOUR 'EASTER SUNDAY' Best



Here is everything to help you "put your family's best looks forward on Easter Sunday ... smart new styles in everything they wear

You will find choice gifts for those you want to remember on Easter.

FROSSARD'S

DEPARTMENT STORE
Gorman, Texas

EMPIRE GAS SOUTHERN CO.

RAYFORD BURGESS, District Manager
GORMAN, TEXAS



SPECIAL Drip Dri Material

Drip Dri Dots reg. 59c SALE 39c
Drip Dri Solids reg. 69c SALE 39c
Chicken Check Prints reg. 49c SALE 39c
Skirt Border Prints reg. 69c SALE 49c
Drip Dri Sheers reg. 59c SALE 39c

All-Metal - Folding IRONING BOARDS

(Sit or Stand)
With Silicone Pad and Cover
Scorch and Stain Resistant
\$95 compete

LAWN MOWERS

Brigg-Stratton Engine - 4 cycle motor
(Good Trade-in) - Small down payments - Easy terms

5950 up

Higginbotham's