

## PAGE ONE

A QUICK READ OF THE NEWS

### Wallaby wanted to be free

A pet wallaby who hopped to freedom two months ago shall roam the Arkansas outback no more.

Sharon Wewers of Jonesboro said she received word Monday that her year-old, 2-foot-tall marsupial named Buddy had been spotted at a home less than two miles from hers.

She was able to snatch him by the tail. In his time on the lam, Buddy regularly startled motorists on a nearby highway. Authorities received numerous calls reporting a loose kangaroo.

She also said Buddy's condition was a little worse for wear. "Right now, when you grab him, he's just bony," Wewers said.

She also said he's demonstrating real personality. "He's still mad at me for pulling his tail when I caught him," she said.

### Cocaine in crotch turns to bust

A suspected drug trafficker was arrested Saturday in Astoria, Ore., when the cocaine he had stashed down his pants was burning his crotch so much he had to ask police to remove it, police said.

Police pulled over the car in which Roberto Valiente-Martínez, 28, was riding because the driver had parked inside a crosswalk.

After a few minutes, Valiente-Martínez pleaded with Officer William Barnes to remove a bag of cocaine hidden down his pants because it hurt so bad, police said.

Valiente-Martínez was arrested and charged with drug dealing and possession.

Police said he was also carrying heroin.

## Muleshoe's emergency sirens to get here early

By RONN SMITH  
Editor

Muleshoe's emergency warning system apparently will be in place much sooner than originally expected.

The alarms, which had been anticipated for late winter or early spring delivery, could be here in eight to 10 weeks, according to City Manager Rick Hanna.

The proposal includes a siren to serve the west and southwest parts of town, another to serve the east side and a third for the north side.

Hanna told the city council on Tuesday that the schedule change came about because the same company will be installing sirens in Roswell, N.M., and will combine the jobs while the company's workers are in this part of the country.

In a related development, Todd Ellis, Bailey County's emergency management director, thinks he has found a worthy successor for the job and is ready to hand off the baton.

His choice is Chance Coberly, who retired in Muleshoe after 27 years with the Amarillo Po-

lice Department.

The two have already visited a city council meeting to introduce Coberly.

"Chance and I have been talking about him helping with emergency management here in the county," Ellis told council members. "With all my different jobs, I just think I need to turn it over to somebody who has more time to spend on it."

Ellis said he will recommend to County Judge

see **EMERGENCY** on page 2

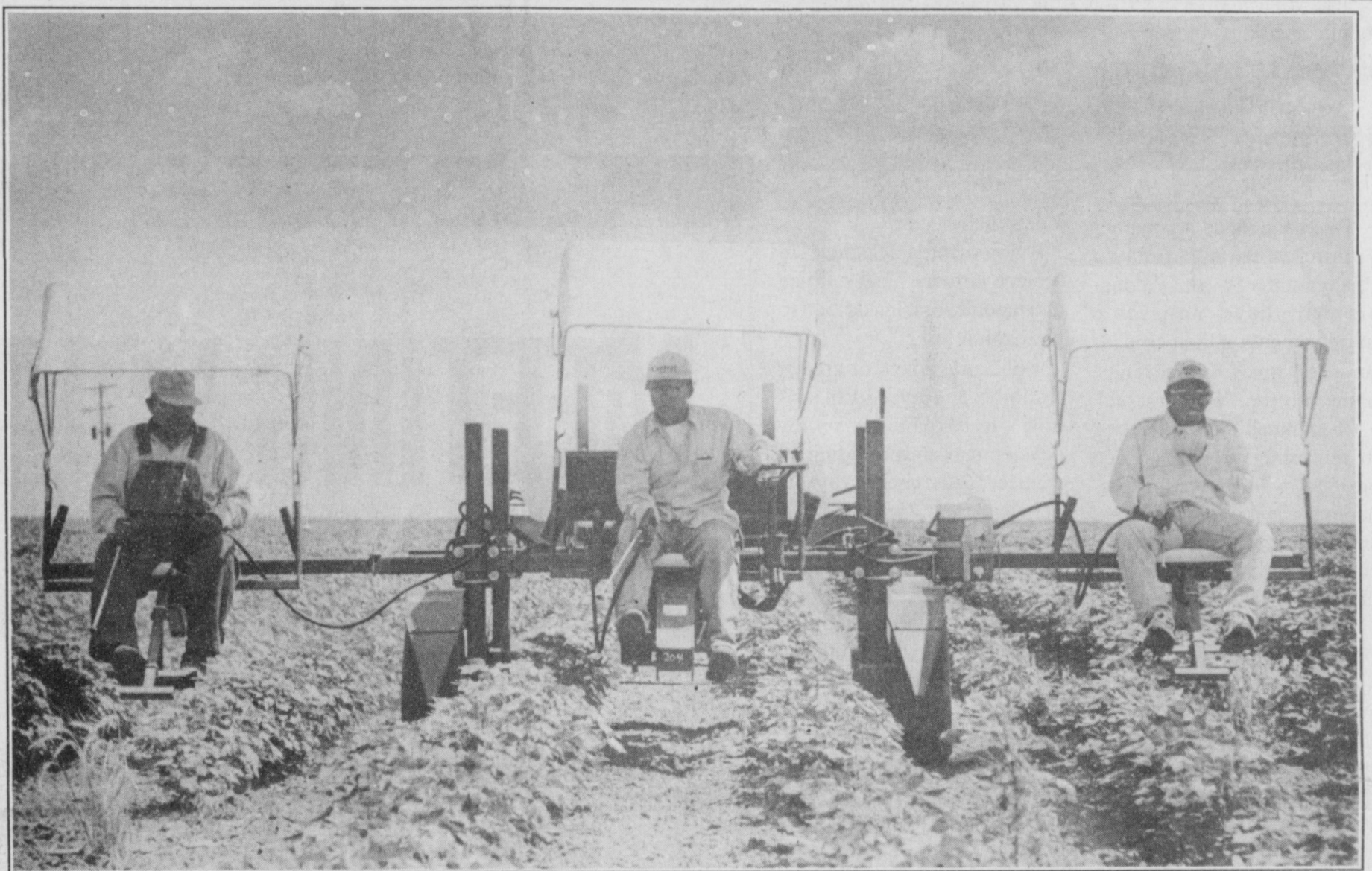

### Weed Busters

The DeLeons (from left) Pete and his grandsons, Lee (center) and Sam, spend a hot July afternoon Friday riding a spray rig in a cotton field. The DeLeons, who all hail from Earth, were working in a field owned by L.J. Welch, a few miles north of Earth.

## Grasshoppers infest much of Texas, but crops mostly OK

SPECIAL TO THE JOURNAL

COLLEGE STATION — Producers in some parts of Texas are hopping mad about the high numbers of grasshoppers in their fields and crops, the Texas Agricultural Extension Service reports.

Cherilyn Riley, entomologist for Bailey and Parmer counties, did not return a telephone call seeking comment about the ap-

parently very light grasshopper population this year in the area.

Dr. Cliff Hoelscher, Extension entomologist in College Station, said the grasshopper problem started in early spring and will continue through the summer.

"We have about 63 counties (out of 254) that have very abundant grasshopper populations," Hoelscher said.

But he said that in Southeast Texas, one of the hard-hit areas, forage loss in pastures has not been severe because of the good rainfall the area has had.

"Last year was dry and the grasshoppers ate all the forage," Hoelscher said. "This year the grass is growing quickly and is replacing itself."

He said the real problem is the

migration of adult grasshoppers into crops such as corn, sorghum and cotton and into home gardens.

"Homeowners and home gardeners in rural areas have experienced difficulty in achieving control because of migration of the adult grasshoppers," Hoelscher said.

He added that it is easy to kill grasshoppers in a given area, but the mature hoppers simply move back in.

## New crop insurance bill to be finished Tuesday

SPECIAL TO THE JOURNAL

WASHINGTON, D.C. — The Agricultural Risk Protection Act of 1999, which improves producer coverage and flexibility in the federal crop insurance program, is scheduled to be finalized in the U.S. House Agriculture Committee on July 27.

The measure, H.R. 2559, was approved by voice vote Tuesday afternoon by the Subcommittee on Risk Management.

Subcommittee Chairman Tom Ewing, R-Ill., predicted the U.S. House of Representatives would pass the bill in early August.

Ewing also praised the leadership of Committee Chairman Larry Combest, R-Texas, and the contributions of members of the subcommittee and its ranking member, Gary Condit, D-Calif.

"This bipartisan effort to address strengthening of the producer safety net has been admirable," Ewing said. "Our work on this bill will now be evaluated by the full committee in terms of budget costs and producer priorities."

Combest noted the supportive contributions of subcommittee members in their acceptance of the legislation.

see **INSURANCE** on page 2



Journal photo: Ronn Smith

### Get that duck!

Eight-year-old Alexandra Chacón breaks into a smile as she nets a duck from the water during last Sunday's Jamaica at Immaculate Conception Catholic Church. Jamaica worker Donna Kirk cheers her on. Frances Del Toro said Friday that winners of the event's major prizes were Carlos Ambriz of Lubbock, computer and monitor; Josefa Villa of Needmore, trip to Las Vegas plus \$500; Tommy Gunstream of Muleshoe, washer and dryer; and Diana Campos of Clovis, freezer containing beef.

## Staff training continues in weevil fight

SPECIAL TO THE JOURNAL

Extensive employee training continues in all new boll weevil eradication zones, including the Northwest Plains.

Texas Boll Weevil Eradication Foundation employees are already taking their previous and newly acquired knowledge to the fields.

The ongoing training provides growers who fund their boll-weevil eradication program with knowledgeable and qualified program personnel.

"The training process helps all employees develop and sharpen skills and competencies in a number of different arenas," Program Director Osama El-Lissy said.

"These areas include training in entomology, agronomy,

see **WEEVIL** on page 2



Drawing date: Wednesday, July 21  
Winning numbers: 13-15-29-31-37-44  
Estimated jackpot: \$4 million  
Winners: 0  
Next drawing: Saturday, July 24  
Estimated jackpot: \$7 million

### On this date in history

July 26 — Fidel Castro begins a revolution against the Cuban government (1953).

July 27 — Orville Wright sets a record by staying aloft in an airplane for one hour, 12 minutes and 40 seconds (1909).

July 28 — An Army B-25 bomber crashes into the Empire State Building in New York, 915 feet above the street (1945).

### LOCAL WEATHER

	High	Low	Pre.
Tuesday	90	63	—
Wednesday	88	64	—
Thursday	91	64	—
Prec. to date	11.49		

### EXTENDED FORECAST

Sunday should bring isolated thunderstorms all across the region, with partly cloudy conditions lasting through Sunday. Highs should be about 94 and lows about 66.

Editor Ronn Smith can be reached at 272-4536 or [ctyankee@fivearea.com](mailto:ctyankee@fivearea.com)

Missed your paper? Call carrier Melissa Flores at 272-6719 or the Journal during business hours, 8:30 am-5 pm. Carriers begin deliveries about 5 p.m.



## AROUND MULESHOE

### County unemployment at 6 percent

Bailey County's June unemployment rate was 6 percent, according to figures from the Texas Workforce Commission. That compares with a statewide figure of 5.4 percent for the same month, according to the commission.

Bailey County's rate translates to 226 unemployed people in the county, while there were 3,548 reported as having jobs.

Among neighboring counties, Parmer County was reported as having a 3 percent unemployment rate, Castro County 5.3 percent, Cochran County 8.1 percent and Lamb County 8.3 percent.

The commission also reported income figures by county. Bailey and Lamb counties were reported as having per capita incomes of \$19,000 to \$20,999 per year.

Parmer, Castro and Cochran counties had per capita incomes of \$21,000 or more, the highest reporting category.

### Meals on Wheels seeks helpers

Berta Combs of Muleshoe's Meals on Wheels program said last week that the program need volunteers to help deliver meals.

Volunteers usually spend an hour weekly; meals are delivered between 11:30 a.m. and 12:30 p.m. Monday through Friday.

Meals are available to anyone over age 60 who is unable to prepare food for themselves and have no one else to do it for them.

The Muleshoe program serves an average of 808 meals per month, according to Combs.

### Five Area promotes two

Five Area Telephone Cooperative has named Mark Washing-

ton plant manager and James Byers assistant plant manager.

Washington succeeds Alton Carpenter, who retired after 25 years with Five Area.

He is a Muleshoe native and 1978 Muleshoe High School graduate who joined Five Area shortly after its separation from Bailey County Electric in 1980. His wife is the former Lynda Bell; they have two sons, Eric and Cooper. His parents are George (Coach) and Lois Washington of Muleshoe.

Byers is a native of Abernathy and was employed by GTE for 19 years. He came to Five Area in October 1995 after the cooperative acquired GTE's Muleshoe facilities.

He and his wife, Terry, have two sons, Riley and Russell, both attending Tarleton State University in Stephenville, Texas.

### Cheerleading seminar scheduled

Young people interested in learning about cheerleading are invited to participate in the Mini-Mule camp planned by Muleshoe High School cheerleaders on Aug. 9.

During the event, varsity and junior varsity cheerleaders will work with younger potential cheerleaders, who will learn a yell.

The camp is scheduled for 9 a.m. to 1 p.m. at the Muleshoe High School gym, and the deadline for participants to sign up is July 27. The cost is \$25; participants should bring a sack lunch.

The deadline for items to appear in *Around Muleshoe* is 5 p.m. Monday for Thursday's edition and 5 p.m. Thursday for Sunday's edition. Items may be brought to the office at 304 W. Second, mailed to P.O. Box 449, called in to 272-4536 or faxed to 272-3567.

## Artworks on exhibit in Clovis

SPECIAL TO THE JOURNAL

Ink and graphite drawings on watercolor paper will be featured through Aug. 31 in an exhibit in the Eula Mae Edwards Museum at Clovis Community College.

The works are by Coral Carson, who has degrees in fine art from West Texas A&M University and the University of Southern Colorado.

A public reception honoring Carson is scheduled for 6 p.m. to 7 p.m. (Mountain time) Aug. 31 in the museum.

"Whether drawings are done

in ink or graphite, the process

is very similar," Carson says in her artist statement that accompanies the exhibition.

"Lines are layered atop another to illustrate the many layers of the human spirit," she continues. "The lines are connected to each other and eventually give rise to images of what is felt in my heart. ... These ... must be shared with an audience in order to have ... value."

More information about the reception or the exhibit is available by calling Beth DeFoor at (505) 769-4115.

# Wanted!

**Meals on Wheels Drivers**

One hour a week.  
Call Berta 272-3647



**Put your wagon to good use.**

## INSURANCE

from page 1

"We have made a good beginning from today's subcommittee work. Producers will have noticeable improvements to their crop insurance in time for the coverage of the fall crop," Combs said.

"I am much more interested in rewarding production and basing coverage on the productive capability of farmers and ranchers, not on bureaucratic formulas. As we address the outcome of the markets and production on this year's harvest, today's crop insurance improvements will offer producers better risk management choices for the coming crop year."

The crop insurance measure noticeably improves the current risk management structure with better coverage for both production and revenue in the next crop year:

- Affordable coverage at every level, with strong incentives to purchase higher levels of protection, and new flexibility for producers to choose the level of coverage that best

meets their needs;

- More affordable policies to protect farmers against price and income loss, in addition to production loss;

- Encouragement of greater flexibility and diversity of coverage by expanding policy development and providing incentives for the creation of new policies;

- Insurance levels better reflected in production capacity by limiting reductions in production history and permitting all farmers the opportunity to drop one to two years of low yields;

- Introduction of a livestock pilot program to test the effectiveness of risk management tools to protect livestock producers;

- Strong compliance and enforcement provisions against fraud, waste and abuse through substantial sanctions for violations, providing monitoring by the Farm Service Agency

The U.S. House Agriculture Committee's web site is <http://agriculture.house.gov>.

## EMERGENCY

from page 1

Marilyn Cox that Coberly be appointed to the position.

Coberly and his wife moved to Muleshoe because she got a job offer at the hospital here.

He said Friday that he had been to Muleshoe about 30 years ago, but that his wife was completely unfamiliar with this area.

Now, he said, she loves her job and the town.

Ellis said Friday that Coberly's experience in dealing with various kinds of emergency situations will make

him a big asset for the area. "And with my federal emergency job, and the justice of the peace position, and then here

(at the family business, Ellis Funeral Homes), I just don't think I can do justice to it," he added.

Besides, there is another reason to be considering the switch.

Coberly, a 30-year veteran of law enforcement, told the city council, "My wife mostly got me into this because she doesn't want me hanging around the house."

# MEETING YOUR NEEDS. IT'S OUR GOAL.

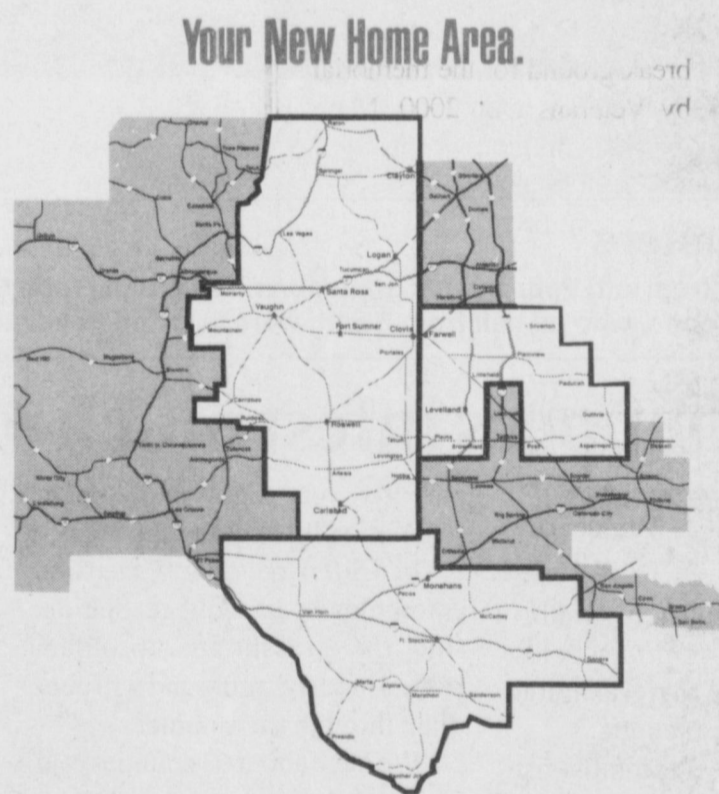

Your New Home Area.

New Simple Rates.

SIGN UP FOR ONE OF PLATEAU'S GREAT NEW RATE PLANS!		
<b>Introductory Plan</b>	<b>\$12.50</b>	<b>0 minutes</b> <i>75¢ per minute</i>
<b>Choice Plan</b>	<b>\$25</b>	<b>100 minutes</b>
<b>Choice Plus Plan</b>	<b>\$25</b>	<b>100 minutes</b>
<b>Company Plan</b>	<b>\$20</b>	<b>100 minutes</b>
<b>Digital Choice Plan</b>	<b>\$40</b>	<b>500 minutes</b>

All plans include New Plateau Home Area.

**Now Our Rates And Coverage Are Even Better!**

**PLATEAU**  
*Wireless*

**1-877-PLATEAU**  
(752-8328)

For these or other great offers, call or visit:

- |   |  |   |   |  |   |   |  |
|---|--|---|---|--|---|---|--|
| <b>New Mexico</b><br>CLOVIS<br>Plateau Telecommunications<br>600 Main<br>(505) 389-1234<br><b>Texas</b><br>ALPINE<br>Morrison True Value Hardware<br>301 N. 5th<br>(915) 837-2061<br>AerLite Auto Rental<br>504 E. Holland Ave<br>(915) 837-3463<br>BIG LAKE<br>Fisher Lease Service<br>200 Garden City Hwy<br>(915) 884-2454 | <b>BOVINA</b><br>Kevin's Auto<br>105 Gardner<br>(806) 238-1689<br><b>BROWNFIELD</b><br>Cellular Plus<br>405 Lubbock Rd.<br>(806) 837-8232<br>HAMILTON AUTO<br>220 S. 5th<br>(806) 637-4551<br>DELL CITY<br>Delsom, Inc.<br>610 S. Main<br>(915) 964-2402<br>JEM Cellular<br>400 S. Lea St.<br>(915) 964-2820<br>DIMMITT<br>D&D/McLean Enterprises<br>FM 1055<br>(806) 647-5103 | <b>EARTH</b><br>Earth Reinke<br>304 W. Main<br>(806) 257-2291<br><b>FARWELL</b><br>ENMR-Plateau<br>200 Ave. A<br>(806) 481-3800<br><b>FRIONA</b><br>WT Services<br>1010 Columbia<br>(806) 258-5555<br>Friona Wheat Growers<br>103 E. 5th St.<br>(806) 258-3211<br><b>FLSTOCKTON</b><br>Plateau Telecommunications<br>1003 N. Pecos<br>(915) 940-7070<br><b>GRANDFALLS</b><br>Price Electronics<br>N. Hwy 19<br>(915) 547-2040 | <b>HART</b><br>Tole Auto Parts<br>Hwy 194 S. Hwy 145<br>(806) 938-2641<br><b>HEREFORD</b><br>WT Services/Doug Baker<br>S. Hwy. 385<br>(806) 364-7311<br><b>KERMIT</b><br>Kermit Electronics<br>511 N. Pige<br>(915) 586-2345<br><b>LEVELLAND</b><br>Plateau Wireless<br>701 College Ave.<br>(806) 638-1400<br><b>LONESTAR</b><br>Communications<br>219 Cactus<br>(806) 894-8881<br><b>B&amp;E Radio Shack</b><br>712 Austin<br>(806) 894-8053 | Gary Polk<br>502 E. Adams<br>(806) 894-9072<br><b>LITTLEFIELD</b><br>Larry's Radio Shack<br>601 Hill Ave.<br>(806) 385-3422<br>Richardson Enterprises<br>147 E. Delano<br>(806) 385-7836<br><b>LUBBOCK</b><br>Commercial Radio<br>1915 Texas Ave.<br>(806) 741-3333<br>Lubbock Communications<br>1819 N. University<br>(806) 774-2626<br><b>MIDLAND</b><br>The Telephone Store<br>4410 N. Midway Rd.,<br>Ste. C8<br>(915) 989-8885 | <b>MONAHANS</b><br>Plateau Telecommunications<br>101 S. Betty<br>(915) 943-3268<br><b>MORTON</b><br>Farm Equipment Co.<br>Lowland Hwy<br>(806) 266-5517<br><b>MULESHOE</b><br>Five Area Telephone Coop<br>302 Usdale<br>(806) 272-5533<br>Wilson Appliance<br>404 Columbia<br>(806) 272-5532<br><b>OZONA</b><br>John Henderson<br>312 Ave D<br>(915) 392-3503 | <b>PECOS</b><br>Radio Shack<br>1120 S. Eddy<br>(915) 447-6184<br><b>PLAINS</b><br>Plains Depot<br>902 Cowboy Way<br>(806) 456-1112<br><b>PLAINVIEW</b><br>Two Way Radio & Paging<br>404 Columbia<br>(806) 296-2672<br>Radio Shack<br>3435 Otton Rd.<br>(806) 296-6738<br>Cartwright Cellular<br>2315 W. 5th St.<br>(806) 296-6368<br><b>SANDERSON</b><br>Dutley Motors<br>214 Oak<br>(915) 345-2503 | <b>SAN ANGELO</b><br>Western Communications<br>3502 Knickerbocker Rd.<br>(915) 949-3000<br><b>SONORA</b><br>Rushing Enterprises<br>107 Main<br>(915) 387-3592<br><b>VAN HORN</b><br>Van Horn Office Supply<br>100 Broadway<br>(915) 283-2920 |
|---|--|---|---|--|---|---|--|

New activations require a one-year contract and upgrades require the purchase of a phone and a two-year contract. Nationwide toll-free long distance plans are available for \$6.95. Digital plan requires purchase of digital phone. Calls placed outside of Plateau Standard Home Area are billed in full one-minute increments and are subject to restrictions of that carrier. Other restrictions apply. ©1999, Plateau Wireless.

PEOPLE YOU KNOW, COMMUNICATIONS YOU TRUST.

**Bailey County Journal** USPS 040-200  
Established March 31, 1963. Published by Triple S Publishing, Inc. Every Sunday at 304 W. Second, Box 449, Muleshoe, TX 79347.

Second Class Postage paid at Muleshoe, TX.  
POSTMASTER: Send address changes to the Bailey County Journal, P.O. Box 449, Muleshoe, TX 79347.

We are qualified members of:  
Panhandle Press Association, National Newspaper Association,  
West Texas Press Association and Texas Press Association

WEST TEXAS PRESS ASSOCIATION

PPA

Panhandle Press Association



MEMBER 1999

TEXAS PRESS ASSOCIATION

**Scot Stinnett, Publisher**  
**Lisa Stinnett, Vice-President/Comptroller**  
**Ronn Smith, Editor**  
**Mari Guadalcasar, Classifieds**  
**Leah Bell, Advertising**

© 1990

SUBSCRIPTIONS: Muleshoe Journal and Bailey County Journal  
By Carrier Yearly - \$22.00  
Bailey County — by mail - \$24.00  
Elsewhere - \$26.00  
Advertising Rate Cards on Application

\*Advertisers should check their ad the first day of insertion. The Journals will not be liable for failure to publish an ad or for a typographical error or errors in publications except to the extent of the cost of the ad for the first day of insertion. Adjustment for errors will be limited to the cost of that portion of the ad where the error occurred.\*



## AROUND THE AREA

### Teen charged in 2-year-old's death

A 13-year-old Clovis boy has been charged with beating to death his 2-year-old cousin in Hunt County, Texas.

At a detention hearing Monday in Greenville, a judge ordered the boy jailed until a July 29 court date. The suspect's name was not released because of his age.

Officials said the teen-ager was apparently caring for the 2-year-old and a 4-year-old at the time of the incident. The toddler, Darren Daniels, was pronounced dead at Presbyterian Hospital of Greenville when he was taken there Thursday. Preliminary autopsy results indicate that he died of blunt force trauma.

Officials said the teen could face up to 40 years in custody.

Family members say they think other people who were in the house at the time were responsible for the death.

### Girlstown sculpture unveiled

Cochran County sculptor Paul Wylie and a crowd of about 500 people were present at Girlstown USA on July 17 for the unveiling of Wylie's sculpture, "Girls Just Take Time."

The statue honors Girlstown's 50th anniversary.

### Clovis police chief negotiating

Clovis Police Chief Harry Boden, who has notified the city that he plans to sue the mayor and city manager for \$1 million, met Tuesday with representatives of the Hartford Insurance Co., the city's main insurance carrier.

Boden's lawsuit would allege that his civil rights were violated through an attempt to improperly fire him and when he was ordered not to talk to city commissioners about staffing cuts that he opposed.

After Boden's letter to the city became public, 10 of the 13 supervisors in the police department signed a letter of their own

saying they had been trying for months to meet with city officials concerning leadership problems they were having with Boden.

Negotiations over Boden's future with the city will continue, City Manager Rodger Bennett said.

### County asks state to view finances

The Roosevelt County Commission has passed a resolution calling operation of the county treasurer's office "deficient and not in compliance with state law."

The commissioners asked that the state Department of Finance and Administration conduct an investigation of Treasurer Arla Hitson's operation of the office and temporarily take over day-to-day functions of the office.

Hitson took office Jan. 1, 1997. Three new commissioners took office in January of this year, and tension has been mounting since then.

Commissioner David McDermid has said the commission does not receive monthly reports from the treasurer and the county's school districts are not receiving their disbursements from the treasurer's office.

Hitson has acknowledged that \$1.351 million in county money was improperly invested with Edward D. Jones and Co., but she says the state allowed the money to be left there until the investment matured, so the county would not incur any penalties.

The deadline for items to appear in *Around Muleshoe* is 5 p.m.

Monday for Thursday's edition and 5 p.m. Thursday for Sunday's edition. Items may be brought to the office at 304 W. Second, mailed to P.O. Box 449, called in to 272-4536 or faxed to 272-3567.

## Design approved for WWII memorial

SPECIAL TO THE JOURNAL

The proposed National World War II Memorial that will honor the sacrifice and achievement of America's World War II generation has survived the second round of a three-phase design approval process.

The National Capital Planning Commission recently approved Friedrich St. Florian's preliminary design. Earlier, the Commission of Fine Arts gave its approval, calling the design "an eloquent ... statement worthy of the subject and the site."

The design concept was approved last summer. The American Battle Monuments Commission hopes to return to the two commissions for final design approval by the end of this year.

"We are obviously pleased with these results," St. Florian said. "The design is still a work in progress, but it has achieved a greater sense of clarity and unity, and a greater degree of integration into the National Mall. It was gratifying to have that confirmed by the commission. We

are eager now to move the design process forward to final approval."

The memorial will pay tribute to the 16 million Americans who served in uniform, the more than 400,000 who gave their lives and the millions more who supported the war effort from the homefront.

The design features a lowered plaza surrounding the Rainbow Pool; two 41-foot granite arches at the north and south ends of the plaza, within which bronze American eagles hold laurels memorializing the victory of the WW II generation; and 56 stone pillars that embrace the plaza.

Individually, the 17-foot pillars represent the states and territories that comprised the U.S. during World War II; collectively they are symbolic of the unity and strength of the nation.

A sacred area at the western side of the plaza will memorialize those Americans who gave their lives, commemorate the sacrifice of America's allies and

all of humankind, and celebrate, with a light of freedom, the triumph of light over darkness.

Haydn Williams, chairman of the commission's site and design committee, called the design "a stronger and more powerful composition that respects and complements its historic surroundings."

The memorial will be built on the National Mall in Washington. The commission hopes to break ground for the memorial by Veterans Day 2000. More than \$57 million of the \$100 million needed to complete the project has been raised.

Information on how to help build the World War II Memorial can be obtained by visiting its web site at [www.wwiimemorial.com](http://www.wwiimemorial.com) or by calling the toll-free customer service line at (800) 639-4WW2.

Tax-deductible donations in honor of living or deceased members of the World War II generation may also be sent to World War II Memorial Fund, P.O. Box 96766, Washington, D.C. 20090-6766.

## Nutrition, packing, sewing and repairs featured

SPECIAL TO THE JOURNAL

Information on food labeling and packing tips will be featured on "Creative Living" at noon July 27 and at 2 p.m. July 31 on public broadcasting station KENW-TV from Eastern New Mexico University in Portales. (All times are Mountain.)

Joy Best of Elida, a retired Roosevelt County Extension home economist, will talk about

nutrition labels that are required by the National Labeling and Education Act of 1990.

She will discuss what labels mean and explain how consumers can use the information.

Patty Fox of Los Angeles, representing the Luggage Goods Manufacturers of America, will demonstrate what she calls "painful packing." She will explain how to determine luggage needs and

then show how to build on a capsule wardrobe to make packing less of a chore.

Furniture repairs, living well and making serged hems will be featured on "Creative Living" at 9:30 p.m. July 27 and noon July 29.

Bruce Johnson of Asheville, N.C., representing Minwax, will show how to make some simple furniture repairs using the proper clamps and glues.

Sunny Cristadoro of Rutherford, Calif., a chef with St. Supery Vineyards and Winery, will make a presentation on living well with the right food and wine.

Nancy Lovett of Albuquerque, a certified Palmer/Pletsch sewing instructor, will show how to use a serger to make rolled hems.

Viewers can request copies of materials offered on the show by sending one first-class stamp for each handout requested, along with name, address and booklets requested, to "Creative Living" Requests, c/o KENW-TV, 52 Broadcast Center, Portales 88130.

## REBEKAH NEWS

Noble Grand June Green called the meeting to order after a pot luck supper.

Ruby Green gave the opening prayer. Secretary Patsy Chance called the roll with nine members answering. The minutes of the previous meeting were read and approved.

It was reported that Velma Howell is doing better. She is staying at her son James' home in Aubrey, Texas.

New officers for the next six months are Noble Grand-June Green, Vice Grand-Thursie Reid, Warden-

Mary Ann Ramirez, Conductor-Alene Bryant, and Outside Guardian-Ina Wilemon. The District Deputy President installed the new officers.

Next week after our lodge meeting we are going to McDonalds.

The Bakeless Bake Sale is going until August 31, 1999. Please send in your donation.

With no further business the lodge was closed by Vice Grand-Thursie Reid with the Rebekah Creed, and two verses of the song "An Evening Prayer".

## PREPARE YOURSELF FOR THE 21ST CENTURY

### WEMBA

Wayland Executive MBA

or

### MAM

Master of Arts Management

Fall Classes Begin August 25, 1999

Wayland Baptist University Offers:

- Quality Christian Education
- Evening and Weekend Classes
- A 22 Month Program
- Focus on Leadership

THE DIVISION OF BUSINESS  
WAYLAND BAPTIST UNIVERSITY  
(806) 296-4727

Internet: [www.wbu.edu/dob](http://www.wbu.edu/dob)



Call 272-4536 to subscribe!

## MULESHOE AREA MEDICAL CENTER

WELCOMES

RUSSELL JEROME LEGREID, II, M.D.

Otolaryngology (ENT)

TO ITS STAFF OF MEDICAL PROFESSIONALS

Dr. Russell Jerome Legreid, II, M.D. earned his medical degree from the University of Iowa and served his residency at the University of Pennsylvania in Philadelphia, one of the top 15 in the nation. Along with his private practice in Los Angeles, California, he was a clinical instructor at the University of Southern California. He recently moved to Plainview from Houston, where he was in private practice.

Dr. Legreid will be conducting an Ear, Nose and Throat clinic at Muleshoe Area Medical Center every other Monday, 9:00 AM-12:00 PM.

For appointment contact Pam Cantrell  
at Muleshoe Area Medical Center  
806-272-4524, Ext. 3308

## M.A.M.C. Outpatient Clinic News

# KAY SWINT GRADUATES

## Obtains Masters in Nursing!



## EXTRA! EXTRA! Outpatient Clinic is here for you!

Muleshoe Area Hospital District is pleased to announce that Kay Swint, R.N. has graduated from W.T.A. & M. with her masters degree in nursing. She is now licensed as a Family Nurse Practitioner and will be seeing all types and ages of patients at the Muleshoe Outpatient Clinic. The clinic is located at 118 West Ave. C., across from the court house and next door to the Honeycomb Beauty Shop. Clinic hours are Monday through Friday, 8 A.M. to 5 P.M.

The Muleshoe Area Medical Center

Outpatient Clinic accepts Medicare, Medicaid, most types of insurance, and a sliding scale payment fee which is calculated according to income. The Clinic will continue to provide immunizations, prenatal care, and family planning. Walk in appointments are welcome and scheduled appointments may be made by calling 272-5561.

In addition to the Family Nurse Practitioner, the friendly, competent staff at the clinic includes Judy Jacobs, R.N., Jennifer Acosta, Certified Nursing Assistant, Diane Gonzales, Receptionist, and Gloria Duran, Office Manager.

## 118 West Ave. C.

Clinic hours are Monday through Friday, 8 A.M. to 5 P.M.



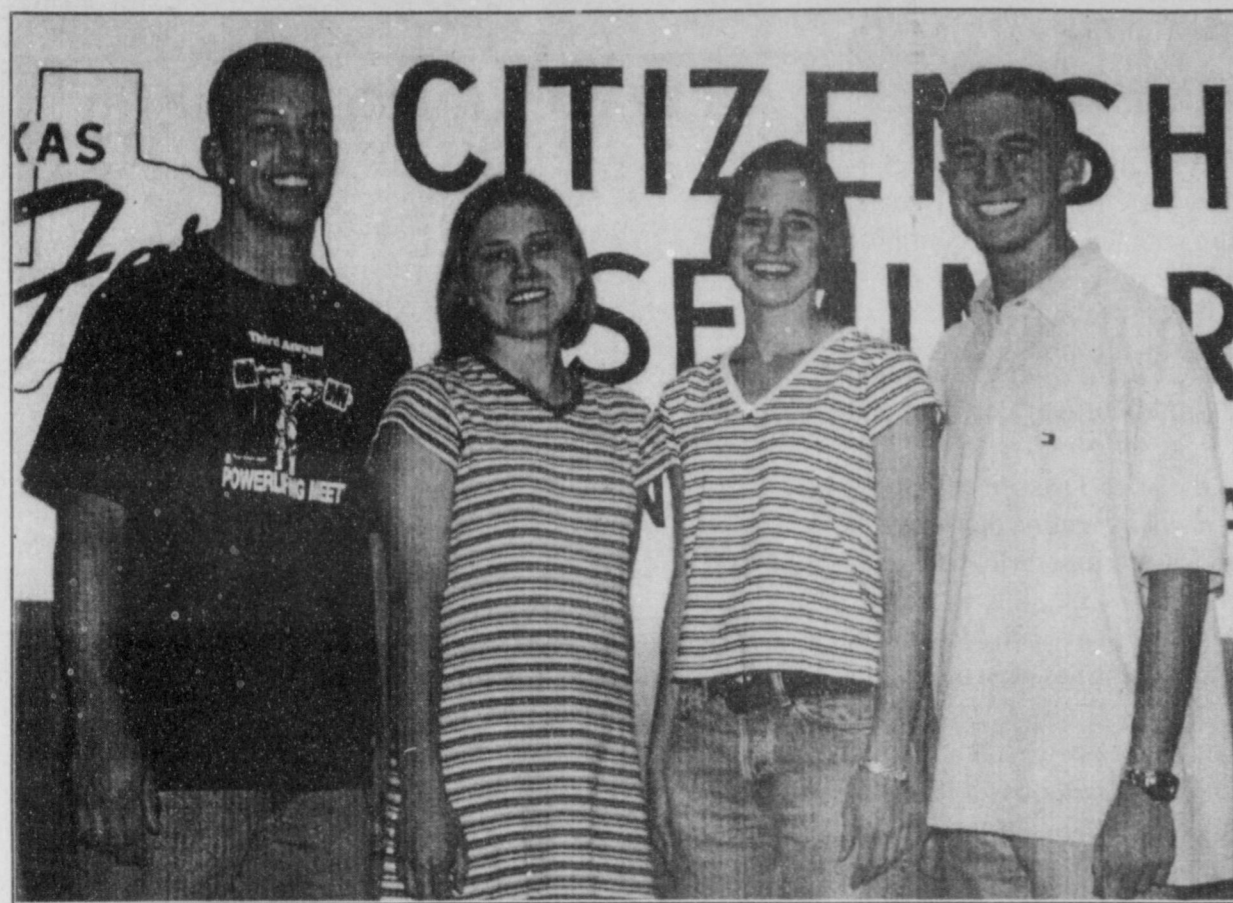

### Seminar participants

Bailey County youths attending the Texas Farm Bureau's 36th annual citizenship seminar, held recently in San Angelo, include (from left) Jeff Bruns, Bobbie Benham, Stacy Locker and Blake Gartin. The four, sponsored by the Bailey County Farm Bureau, were among 350 high school juniors and seniors attending the event from more than 150 counties across the state. The purpose of the seminar is to provide the students with a better understanding of their heritage and the free-enterprise system, according to county

### West Texas A&M seeks migrant students for fall enrollments

#### SPECIAL TO THE JOURNAL

West Texas A&M University is accepting applications from migrant and seasonal farm workers who graduated from high school recently and are interested in obtaining federal financial assistance to the University for the fall semester.

The College Assistance Migrant Program, which is being funded by the U.S. Department of Education, will enable 30 new students to enroll at WTAMU in each of the next five years.

Qualified applicants must have graduated from high school in the last two years and they or their parents must have spent a minimum of 75 documented days in migrant agriculture-related employment in the past 24 months.

Those accepted into the program will receive scholarships for the upcoming fall and spring semesters, monthly stipends, a 50-percent housing waiver, books and supplies and a variety of counseling services, including financial aid advisement and assistance with the application process.

"We're basically trying to provide migrant students with a way to pay for their entire first year of college so that they can live on campus and not have to work," Martin Lopez, University CAMP director, said. "We will try to develop their leadership as well as their academic skills."

CAMP will assist migrant students through their first year at WTAMU, then help them obtain financial aid for their subsequent college years, Lopez said. Participants will continue to receive counseling, tutoring and supplemental instruction as long as they remain at WTAMU. To request a CAMP application, contact Lopez at 806/651-2351 or write to CAMP, WTAMU Box 60094, Canyon, Texas 79016.

**Pride**  
Mobility Products Corp.  
**AMERICAN**  
EQUIPMENT & TRAILER, Inc.  
3707 M.L.K. Jr. Blvd.  
Lubbock, Texas 79408  
**1.800.530.4775**

### God Cares Deeply About Us All—Rich or Poor

**A**aaaargh! I don't want to write this! Already way too much has been said, shown, and slathered upon us by the press regarding the "Kennedy tragedy." The whole thing seems to bring welling up within me a wad of cynicism, and that's not good, but here goes.

The plane crash deaths of John F. Kennedy, Jr., his wife, and her sister. The "Kennedy tragedy."

I don't know how to feel about it.

God sees and cares when anyone dies. I believe that. He sees when a sparrow falls. He cares. But as tragic as death is, I doubt that Heaven views the deaths of Kennedys as even a smidgeon more tragic than the deaths of anybody else.

That sounds harsh, I know, and I will admit that I'm not a Kennedy fan and have little respect for the clan. I wouldn't vote for any of them. But, of course, I didn't want JFK to get shot. I do remember where I was when I heard about it. Yes, I did get emotional when little JFK, Jr. saluted. And, yes, I'm sorry the plane went down. But...

I don't want to be cynical. I don't want to betray jealousy (but we fallen humans might as well admit some) of filthy rich, powerful folks like Kennedys. But national mourning just seems a bit overdone.

Have the Kennedys had more than their share of tragedy? Maybe. But I think reality, and actuarial tables, would indicate that while being poor tends to be more unhealthy and dangerous than the alternatives, being very high-profile politically, very rich, and very famous also carries with it some attendant dangers. I'm not poor, but I'll betcha I'll not be dying by assassination (unless I preach a VERY awful sermon) or by crashing a \$400,000 airplane.

Does God see and care deeply when celebrities die? Yes. Does God see and care deeply, every bit as much, when little people and "nobodies" die? Yes. You see, the truth, I believe, is *not* that God doesn't care about the rich; the point is that God's love is so rich and boundless that he cares deeply about us all.

Curtis Shelburne is minister of the 16th & D Church of Christ in Muleshoe.

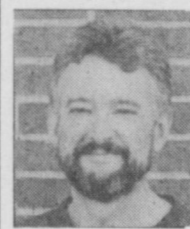

### Focus On Faith

Curtis Shelburne

Personally? As a Christian? As an American?

I'm tired of hearing about it. That I know. (I turned to the Weather Channel for, well, weather, and ended up getting an expert's view of how aircraft and other debris might be affected by tides, wind, etc.) As rapid and vacuous as TV all too often is, filling the void with overly sentimental slop from morning to night is not an improvement. If Princess Di's "tragedy" proved anything, aside from the fact that driving fast, recklessly, and sloshed is a very bad idea, it proved to me that media frenzies get old quickly.

Then there's that word. "Tragedy." Hmm.

I suppose the word could be applied to the death of anyone. But it's used more often when the death is sudden or unexpected, negatively spectacular or "untimely." Or if the decedent was famous.

## The Renegade Cow

**BAXTER BLACK**  
**ON THE EDGE OF COMMON SENSE**

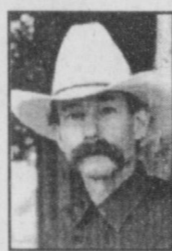

Just bring'er on home, the foreman had said  
That is, if I found her, of course,  
In seventeen sections of canyons and brush  
On the back of a nearly broke horse.

Why he even bothered, I'll never know.  
She slipped through the gather each year.  
I think he was hopin' that I'd up and quit.  
To a smart man it would have been clear.

But I saddled up and made for the bluffs,  
Think like a cow's how I think,  
The creeks had quit runnin', most tanks had gone dry...  
So I figgered she'd hunt up a drink.

It was hot as a dashboard in Phoenix in June  
When the Yellow Man Spring came in view.  
I was stripped to the skivies and knee deep in cool,  
When the cow come a'amblin' through.

Whether she jumped the highest or if it was me  
Don't matter 'cause she broke and ran.  
I swung to the seat slingin' seaweed and moss  
Thus exposing my hide to the sun.

She's pickin' a path while I'm building a loop.  
I miss the first five that I throw.  
But out on the flat on try number six  
I catch as she's startin' to slow.

I lay on a trap and she plops to the ground.  
I sideline her right front and rear.  
I figger a soakin' will break her to drive.  
My catch rope slips off past her ear.

When all of a sudden my piggin' string's loose!  
She comes off the ground like a rocket.  
For a second or two I'm a' straddle her head  
Then she's blowin' her snot in my pocket!

She might've been tired but she plowed quite a while  
Usin' me to turn up the curl.  
When she finally got tired of smashin' me flat,  
She left me head first in the furrow.

That night at the rancho I told the foreman  
I'd bucked off. The story was cleaner.  
"That renegade cow?" he asked kinda snooty,  
I just told him that I'd never seen her.

### LOOK FOR BACK TO SCHOOL INFO. IN THE AUG. 5 EDITION.

#### PUBLIC NOTIFICATION OF NONDISCRIMINATION IN CAREER AND TECHNOLOGY EDUCATION PROGRAMS

Three Way Independent School District offers career and technology education programs in Agricultural Science and Technology, Home Economics Education and Business Education. Admission to these programs is based on interest, grade placement, need, and availability.

It is the policy of Three Way ISD not to discriminate on the basis of sex, handicap, race, color, or national origin in its educational and vocational programs, activities, services, or employment as required by Title VI of the Civil Rights Act of 1964, as amended; Title IX of the Education Amendments of 1972; and Section 504 of the Rehabilitation Act of 1973, as amended.

It is the policy of Three Way ISD not to discriminate on the basis of race, color, national origin, sex, handicap, or age in its employment practices as required by Title VI of the Civil Rights Act of 1964, as amended; Title IX of the Education Amendments of 1972, as amended; and Section 504 of the Rehabilitation Act of 1973, as amended.

Three Way ISD will take steps to assure that lack of English language skills will not be a barrier to admission and participation in all educational and vocational programs.

For information about your rights or grievance procedures, contact the Title IX Coordinator, Danny James, P.O. Box 60, Maple, Texas (806) 927-5531, or the Section 504 coordinator at the same address.

#### PUBLIC NOTIFICATION OF NONDISCRIMINATION IN CAREER AND TECHNOLOGY EDUCATION PROGRAMS

Distrito Escolar Independiente de Three Way ofrece programas vocacionales en Ciencia y Tecnologia Agricultura, Domestico Vocacional y Education de Comercio. La admision a estos programas se basa en interes, despacho de grado y necesidad.

Es norma de Distrito Escolar Independiente de Three Way no discriminar por motivos de raza, color, origen nacional, sexo, impedimento, en sus programas, servicios o actividades vocacionales, tal como lo requieren el Titulo VI de la Ley de Derechos Civiles de 1964, segun enmienda; el Titulo IX de las Enmiendas en la Educacion, de 1972, y la Seccion 504 de la Ley de Rehabilitacion de 1973, segun enmienda.

Es norma de Distrito Escolar Independiente de Three Way no discriminar por motivos de raza, color, origen nacional, sexo, impedimento o edad, en sus procedimientos de empleo, tal como lo requieren el Titulo VI de la Ley de Derechos Civiles de 1964, segun enmienda; el Titulo IX de las Enmiendas en la Educacion, de 1972, la Ley de Discriminacion por Edad, de 1975, segun enmienda, y la Seccion 504 de la Ley de Rehabilitacion de 1973, segun enmienda.

Distrito Escolar Independiente de Three Way tomara las medidas necesarias para asegurar que la falta de habilidad en el uso de la lengua ingles no sea un obstaculo para la admision y participacion en todos los programas educativos y vocacionales.

Para informacion sobre sus derechos o procedimientos para quejas, comuniquese con el Coordinador de Titulo IX, Danny James, en P.O. Box 60, Maple, Texas (806) 927-5531 y/o el Coordinador de la Seccion 504, a la misma direccion.

Portales' Premier Pre-Owned Vehicle Headquarters

## TRADER HORN MOTOR COMPANY

620 S Ave. C • Portales, NM (505) 359-0947 or (505) 359-1775

SPECIAL		<b>1988 GMC SAFARI MINIVAN</b> automatic, A/C <b>\$4,995</b>
		<b>1995 CADILLAC ELDORADO</b> 2 door Touring coupe, sun roof, CD player, leather interior <b>\$19,995</b>
		<b>1979 MERCEDES 300D</b> one owner <b>\$2,495</b>
		<b>1990 NISSAN PICKUP</b> short wheel base, 5 speed, 4 cylinder, A/C <b>\$3,995</b>
		<b>1990 LINCOLN CONTINENTAL</b> 4 door, loaded <b>\$3,995</b>
		<b>1982 KAWASAKI 750 MOTORCYCLE</b> <b>\$995</b>
		<b>1996 DODGE CARAVAN LE</b> 4 door <b>\$16,500</b>
		<b>1994 CHEVY S-10 BLAZER</b> 4 door, 4x4, automatic, A/C <b>\$10,995</b>

Warranties & Financing Available. We Buy Quality, Clean Vehicles!



## NURSING HOME NEWS

Sunday afternoon the Primitive Baptist church came and directed a gospel singing service. Saturday afternoon Melvin and Wanda Griffin, and Harold and Mary Jo Burge directed the bingo party. The Griffin's and Burge's served refreshments following the party.

Our faithful friend sent us two stunning fresh-cut flower bouquets last week. Betty Ramage from Volunteers Plus brought quarters for the bingo bash Monday. Velta Fyie visited last week. She brought magazines and catalogues for our looking pleasure. Elsie Damron and Joe Embry visited Tuesday.

Claudine Embry, Beverly Wagon, Dorothy Turner, Mary Jo Burge and the Activity Department worked in the beauty shop Tuesday, getting the ladies adorned with new hairdos and manicures.

Wednesday morning Harold and Mary Jo Burge served sausage biscuits, gravy, juice and coffee to the residents at coffee time. Steve Claybrook, Loyce Killingsworth and Bob Graves directed the devotional/sing-spiration time. Jim Claunch also participated. Wednesday afternoon Glenda Jennings and Jackie Scoggins entertained with their music, songs and puppet show.

Dan and Millie Throckmorton came Friday and showed videos of their recent trip to Alaska. The 16th and Avenue D Church of Christ came Thursday and brought a banquet of homemade pies to serve to all of the residents and the staff.

Thursday afternoon, Molly Johnston and Helen Tinskey

were honored with a July birthday party. Both ladies have a birthday on July 23. Mr. and Mrs. J.C. Snitker entertained for the celebration. Lasting Impression gave each lady a pretty corsage. Volunteers Plus and the Activity Department hosted the celebration.

Monday afternoon, Cari Kidd was honored with birthday party, hosted by her family. MAHCC residents and staff and MAMC staff were among her guests. Birthday cake and punch were served to all the guests including her special guests, her family, her pastor Bro. Jack Stone, and her youth pastor, Jason.

We have been having fun with our Karaoke Machine, which was purchased by Volunteers Plus. Clark Price came Tuesday and brought magazines. Winnie Berry gave the Care Center two nice green plants. Grace Pitts visited L.

Williams the first of the week. Hubert Kidd gave each of our men a nice cap from Five Area Telephone. We deeply appreciate all the memorials that go toward our new Nursing Home Special Care Unit.



Champion RUSSELL works on his trick shots at B/S AND MORE FAMILY FUN  
129 Main Street  
Muleshoe, Texas  
Come join the fun!



### Angelo State honorees

Among the students from Angelo State University who are listed in the current edition of Who's Who in American Universities and Colleges are, flanking ASU President Dr. James Hindman, Erica Dye (left) of Crosbyton, Wendi Williams of Comanche and Kimberiy Smith and Dawn Weir, both of Lazbuddie. The students were honored during ceremonies on the San Angelo campus.

### Shane Schuster honored at bridal shower

Shane Schuster, bride-elect of Blake Suthers, was honored with a bridal shower Saturday, July 17 in the home of Jan Crawford.

Shane is the daughter of Alec and Lindy Schuster. Blake is the son of Mr. and Mrs. Grady

Suthers of Fargo, Okl., and the late Beverly "Jackie" Claycomb.

Special guests attending the shower were Lindy Schuster, mother of the bride-elect; Carolyn Schuster, sister of the bride-elect, from San Angelo; Melinda

Schuster, sister of the bride-elect; Caitlyn Schuster, niece of the bride-elect; and Cara Juan Schuster, grandmother of the bride-elect, all of Muleshoe; Debbie Kerr, and Debbe Schuster, both aunts of the bride-elect, of Lubbock; Kathy Hunt, aunt of the bride-elect, of Denver City; and Sanze Suthers, stepmother of the prospective groom, from Fargo.

Hostesses for the shower were Pat Young, Nancy Barrier, Pat Angeley, Sherry Barrett, Brenda Black, Gail Bruns, Lana Bomer, Terry Byers, Sandi Chitwood, Beckye Conklin, Rickie Warren, Jan Crawford, Diana Harrison, Carol Cox, Judy Davenport, LaDonna Holmans, Myrlene Read, Sherri Shipman, Gwen Sinclair and Gayla Toombs.

Hostess' gifts were a Kitchen Aide mixer and a mantle clock.

The couple will marry Aug. 7 at the First Presbyterian Church of Canadian.



### HOSPITAL ADMISSIONS

Muleshoe Area Medical Center reported admitting the following patients:

**July 16** — Mildred Burreson, Annie Chavez, Annie Floyd, Olan Gatlin, Roald Johnson, Cecile McMath, John Ramon, Kristi Spies, Maria Torres, Rosie Washington, Dorothy Wenner, Dorothy Zahn, Ramon Jimenez.

**July 17** — Mildred Burreson, Annie Chavez, Annie Floyd, Olan Gatlin, Cecile McMath, John

Ramon, Kristi Spies, Maria Torres, Rosie Washington, Dorothy Wenner, Ramon Jimenez.

**July 18** — Annie Floyd, Cecile McMath, John Ramon, Rosie Washington, Dorothy Wenner, Ramon Jimenez.

**July 19** — Cecile McMath, Dorothy Wenner, Ramon Jimenez.

**July 20** — Julia Hernandez, Cecile McMath, Ector Posadas, John Stiles, Dorothy Wenner.

**July 21** — Frank Brown, Julia Hernandez, Elizabeth Lewis, Ada Murrach, Ector Posadas, Johnathan Quintana, John Stiles, Rebecca Toscano, Patricia Villezcas, Dorothy Wenner.

**July 22** — Frank Brown, Julia Hernandez, Elizabeth Lewis, Ada Murrach, Ector Posadas, Brittany Railsback, Rebecca Toscano, Minnie Underdown, Patricia Villezcas, Dorothy Wenner, Janet Wagon, Landry Actinon.

### SPC to hold freshman orientation class

SPECIAL TO THE JOURNAL

A streamlined two-day orientation class for new students enrolling at South Plains College in the fall has been instituted this summer at the Levelland campus beginning July 28.

Orientation includes pre-registration for fall classes and is scheduled according to major.

The new format includes a choice of three seminars during a session from 8 a.m. to 4 p.m. on the first day, and consultation with an advisor and pre-registration for classes from 8 a.m. to noon the next day.

The students will be issued registration time permits at the conclusion of the first day's activities.

Students can choose from such seminar topics as learning styles, test-taking strategies, study skills, financial aid, dating and relationships, career choices, Internet job search, financial

management, time management and the job market.

Students unable to attend the summer orientation classes will be able to complete the orientation class during the fall.

To schedule an orientation appointment or obtain more information, contact the SPC Office of Guidance and Counseling at (806) 894-9611, ext. 2366 or 2368.

The schedule is as follows:

• July 28-29 — agriculture, agribusiness, anthropology, architecture, computer science, criminal justice, drafting, engineering, foreign language, human services, law enforcement, math, medical technology, pre-physical therapy, occupational therapy, pre-veterinary medicine, radiology, respiratory, sociology, speech/drama and theater.

• Aug. 4-5 — accounting, business, computer information

systems, education, English, history, government, fashion merchandising, marketing and management, microcomputing, all nursing programs, pre-law, real estate and secretarial.

• Aug. 11-12 — art, biology, chemistry, child development, commercial art, communications, economics, forestry, geology, hotel and restaurant management, journalism, music, music education, performing arts, physical education, pre-dental, pre-medicine, pre-optometry, pre-pharmacy, religion, sound technology, telecommunications, wildlife management and all music programs.

• Aug. 17-18 — auto diesel service technology, auto collision repair, electronic service technology, petroleum technology, refrigeration, air conditioning and welding.

• Aug. 24-25 — all students who must travel more than 200 miles.

# Our Savings are HOT!

<b>1998 PONTIAC SUNFIRE</b> #5670 <b>\$219<sup>18</sup></b> Per Month <small>9.9% for 72 months. Plus tax, title &amp; license. W.A.C.</small>		<b>CASH PRICE \$11,995</b>
<b>1998 CHEVY VENTURE VAN</b> #5644 <b>\$326<sup>00</sup></b> Per Month <small>9.9% for 72 months. Plus tax, title &amp; license. W.A.C.</small>		<b>CASH PRICE \$17,995</b>
<b>1998 BUICK LESABER</b> #5513 <b>\$304<sup>18</sup></b> Per Month <small>9.5% for 72 months. Plus tax, title &amp; license. W.A.C.</small>		<b>CASH PRICE \$16,995</b>

<b>94 Chevy Camaro Convertible</b> <b>CASH PRICE \$11,875</b> <b>\$267<sup>26</sup></b> <small>PER MO. #5441B \$267 down. 9.9% APR for 54 mos.</small>
---

<b>96 Chevy S-10 Blazer 4x4</b> <b>CASH PRICE \$17,995</b> <b>\$326<sup>44</sup></b> <small>PER MO. #96123A \$326 down. 9.9% APR for 72 mos.</small>
---

<b>96 Oldsmobile Achieva</b> <b>CASH PRICE \$8,500</b> <b>\$154<sup>19</sup></b> <small>PER MO. #5673 \$154 down. 9.9% APR for 72 mos.</small>
---

<b>97 Oldsmobile Achieva</b> <b>CASH PRICE \$10,418.95</b> <b>\$189<sup>00</sup></b> <small>PER MO. #5625 \$189 down. 9.9% APR for 72 mos.</small>
---

<b>95 Mercury Grand Marquis</b> <b>CASH PRICE \$12,995</b> <b>\$252<sup>19</sup></b> <small>PER MO. #5664 \$252 down. 9.9% APR for 66 mos.</small>
---

<b>97 Oldsmobile Aurora</b> <b>CASH PRICE \$21,764.88</b> <b>\$395<sup>00</sup></b> <small>PER MO. #91004A \$395 down. 9.9% APR for 72 mos.</small>
--

<b>95 GMC Sonoma Ext. Cab</b> <b>CASH PRICE \$8,995</b> <b>\$178<sup>18</sup></b> <small>PER MO. #5444 \$179 down. 10.9% APR for 66 mos.</small>
---

<b>96 Olds Cutlass Supreme</b> <b>CASH PRICE \$10,675</b> <b>\$193<sup>67</sup></b> <small>PER MO. #5560A \$192 down. 9.9% APR for 72 mos.</small>
---

<b>97 Buick Park Avenue</b> <b>CASH PRICE \$19,926.70</b> <b>\$361<sup>48</sup></b> <small>PER MO. #5586 \$361 down. 9.9% APR for 72 mos.</small>
--

<b>96 Cadillac Sedan Deville</b> <b>CASH PRICE \$22,500</b> <b>\$398<sup>38</sup></b> <small>PER MO. #5457 \$399 down. 9.9% APR for 54 mos.</small>
--

<b>95 Chevy Ext Cab 4x4</b> <b>CASH PRICE \$14,356.04</b> <b>\$277<sup>47</sup></b> <small>PER MO. #96126A \$278 down. 9.9% APR for 66 mos.</small>
--

<b>98 Chevy 2500 Ext Cab</b> <b>CASH PRICE \$22,870</b> <b>\$414<sup>86</sup></b> <small>PER MO. #5439 \$415 down. 9.9% APR for 72 mos.</small>
--

<b>98 Chevy Cavalier</b> <b>CASH PRICE \$10,995</b> <b>\$199<sup>25</sup></b> <small>PER MO. #5525 \$210 down. 9.9% APR for 72 mos.</small>
--

<b>98 Chevy Metro LSI</b> <b>CASH PRICE \$9,995</b> <b>\$181<sup>29</sup></b> <small>PER MO. #5511 \$182 down. 9.9% APR for 72 mos.</small>
--

<b>98 Chevy Malibu</b> <b>CASH PRICE \$14,995</b> <b>\$272<sup>01</sup></b> <small>PER MO. #5521 \$272 down. 9.9% APR for 72 mos.</small>
--

# BENDER

You're going to like our family!

## CHEVROLET • OLDSMOBILE • CADILLAC

2500 Mabry Drive • (505) 763-4465

All vehicles plus tax, title & license and subject to lender's approval.



# BAILEY COUNTY DEVOTIONAL PAGE

## minsa southwest corporation

P.O. Box 484 272-5545  
Muleshoe, TX  
FAX (806) 272-5135 (800) 852-8291

TEXAS FARM BUREAU INSURANCE CO. FARM BUREAU INSURANCE  
1612 W. American Blvd. • 272-4567 • Muleshoe

Decorators Floral & Gifts  
616 South First 272-4340  
Muleshoe, TX

Two locations to serve you  
1900 W. American Blvd. 272-5337  
107 E. American Blvd. 272-3978  
Muleshoe, TX

1ST BANK MEMBER FDIC  
202 South First 272-4515

Dairy Queen  
1201 W. American Blvd. 272-3412 Muleshoe  
Breakfast served 8 am to 10 am

MULESHOE LIVESTOCK AUCTION  
Muleshoe, TX • Sale Every Saturday  
Clayton Myers • 272-4201

Leal's 107 E. Ash Muleshoe, TX  
Tortilla Factory, Inc. 272-5772

Springlake Potatoes, Inc.  
P.O. Box 280 • Springlake, TX  
262-5542

Muleshoe Feed Barn  
311 W. American Blvd. Muleshoe, TX  
272-5626

GOOD YEAR JAMES CRANE TIRE CO., INC.  
Mike Hahn 107 Main 272-4594  
Muleshoe, TX

WESTERN DRUG  
114 Main 272-3106 Muleshoe

The Dinner Bell Restaurant  
2103 W. American Blvd. • 272-4080  
Open 6 AM to 10 PM 7 days a week  
Closed for remodeling July 15th-Aug. 1st

Continental Credit  
Credit Starter Loans — Loans while you wait!  
206 Main St. Muleshoe, TX 272-3673  
Phone applications welcome Prestamos aplicaciones por telefono

O Lord, be gracious unto us;  
we have waited for thee: be thou  
their arm every morning, our  
salvation also in the time of trouble.  
-Isaiah 33:2

Since 1957 — The Original  
Leal's Mexican Restaurant  
1010 W. American Blvd. Muleshoe, Texas  
272-3294  
Victor & Debbie Leal

West Texas Heating & Air  
Heating/Cooling Refrigeration & Electrical  
Dual Fuel Heat Pumps • Bryant Dealer Day or Night Call...  
ROY D. LOVELADY (806) 272-5716  
Owner/Technician - TAOLB016675C or (806) 946-9455

MAPLE COOP GIN  
927-5501  
Maple, Texas

FIRST TEXAS FLBA MULESHOE  
"Serving Farmer & Bailey Counties"  
272-3010 • Fax 272-5388  
316 Main • P.O. Box 424 • Muleshoe, TX

Tino's  
104 W. American Blvd.  
272-7528 • Muleshoe, TX  
Daily Specials Owners: Tino & Linda Campoya

## Facts About The BIBLE BY JOHN LEHTI

THE BITTER WATERS OF MARAH!  
WITH THE TREE CAST INTO THE BITTER WATERS OF MARAH,  
THE ISRAELITES ONCE AGAIN BECAME JOYFUL AND JUBILANT...

SAVE THIS FOR YOUR SUNDAY SCHOOL SCRAPBOOK

This devotional & directory is made possible by these businesses who encourage all of us to attend worship services.

- ASSEMBLY OF GOD**  
FIRST ASSEMBLY OF GOD  
521 South First Street • 272-3017  
Jack Stone, Min. • 272-3984  
S.S. 9:45 am, W.S. 11 am & 6:30 pm, Wed. 7:30 pm
- EL BUEN PASTOR**  
415 E. Ave. F • Pastor Felix Cadena  
S.S. 9:45 am, W.S. 11 am & 6 pm; Wed. 7 pm
- BAPTIST**  
CALVARY BAPTIST  
1733 W. Ave. C. Rev. Jeff Coffman
- CIRCLE BACK BAPTIST**  
Intersection FM 3397 & FM 298  
Jessie Shaver, Min • 946-3676
- FIRST BAPTIST**  
220 West Ave. E., Stacey Conner, Min.
- FIRST BAPTIST**  
Lazbuddie • 965-2126
- PRIMERA IGLESIA BAUTISTA**  
223 E. Ave. E. Rev. Greg Guzman
- PRIMITIVE BAPTIST**  
621 South First, Elder Cleveland Bass, Min.
- PROGRESS BAPTIST**  
Progress, TX
- PROGRESS SECOND BAPTIST**  
Arthur Hays, Min.  
1st & 3rd Sundays
- RICHLAND HILLS BAPTIST**  
17th & West Ave. D, Randy Tucker, Pastor
- ST. MATTHEWS BAPTIST**  
Corner of W. Boston & W. Birch  
Floyd R. Monroe, Min.
- THREE WAY BAPTIST**  
927-5467
- TRINITY BAPTIST**  
314 E. Ave. B, Robert Brown, Min.
- CATHOLIC**  
IMMACULATE CONCEPTION  
CATHOLIC CHURCH  
805 E. Hickory, Joseph Augustine, Min.
- CHARISMATIC EPISCOPAL**  
ST. CLEMENTS  
1536 W. American Blvd. • 272-5954  
Father Sergio Leal  
Sun. W.S. 10:30 am
- CHRISTIAN**  
THE CHRISTIAN CENTER  
Morton Hwy. • 272-5105  
Reydon Stanford, Min.

- CHURCH OF CHRIST**  
LARIAT CHURCH OF CHRIST  
Sam Billingsley, Min.  
S.S. 10 a.m.; W.S. 11 a.m. & 6 p.m., Wed. 7 p.m.
- LAZBUDDIE CHURCH OF CHRIST**  
Nathan Crawford, Min.  
S.S. 9:30 am; W.S. 10:20 am & 5 pm; Wed. 7 pm
- MULESHOE CHURCH OF CHRIST**  
22nd & W. American Blvd.  
Harry Riggs, Min.  
Albert Garcia, Min. (Spanish service)  
S.S. 9:30 am; W.S. 10:20 am & 6 pm; Wed. 7:30 pm
- 16th & AVE. D CHURCH OF CHRIST**  
Curtis Shelburne, Min. • 272-4619  
S.S. 10:30 am & 1:30 pm; Wed. 7:00 pm
- LUTHERAN**  
ST. JOHN LUTHERAN  
Lariat, TX-David Simm, Min.  
S.S. 10:30 am; W.S. 9:30 am
- METHODIST**  
FIRST UNITED METHODIST  
HISPANIC MINISTRIES  
E. 5th and E. Ave. D  
Pastor Benito Cavazos
- FIRST UNITED METHODIST**  
507 W. 2nd St.  
Pastor Brad Reeves
- LAZBUDDIE METHODIST**  
965-2121
- EL DEVINO SALVADOR**  
814 W. Ave. C, Muleshoe, TX  
Guadalupe Ballinas, Min.
- NAZARENE**  
NEW VISION CHURCH OF THE NAZARENE  
814 W. Ave. C • 272-3622  
Hugh Hayes, Interim-S.S. 10 & 11 am;  
W.S. 7 pm
- PENTECOSTAL**  
UNITED PENTECOSTAL LIGHTHOUSE  
207 East Ave. G • 1-800-454-6051  
Pastor McKibben, S.S. 10 am  
Thursday, Bible Study 7 pm
- INTER DENOMINATIONAL**  
NEW COVENANT  
Plainview Hwy. Jimmy Low, Min.  
Steve Claybrook, Assoc. Pastor  
W.S. 10 am; Wed. 7 pm

BRUCE, INC. TAOL-8003350C, LP08638  
HEATING & AIR CONDITIONING  
Hwy. 214 North Muleshoe 272-5114

1315 W. American Blvd.  
272-3333  
Muleshoe, TX

MULESHOE MOTOR CO. FORD MERCURY  
1225 W. American Blvd. 272-4251

Henry Insurance Agency, Inc.  
"Serving You Since 1964"  
111 West Avenue B 272-4581  
Muleshoe, TX

"THE FIVE AREA TELEPHONE COOPERATIVE ORGANIZATION"  
West Plains Telecommunications Co.  
Five Area Systems, Inc., Plateau Cellular Network  
Five Area Long Distance - Five Area Internet  
302 Uvalde Muleshoe, USA (806) 272-5533

SAIN IRRIGATION & MACHINES  
Complete Pump Service  
W. American Blvd. 272-4397  
Walt Sain Muleshoe, TX 272-4148

MOHAWK AUTO PARTS  
1701 W. American Blvd.  
272-4425 Muleshoe, TX

BAILEY COUNTY ELECTRIC COOPERATIVE ASSN.  
Muleshoe — 272-4504 Morton — 266-8600

McCormick Seeds, Inc.  
400 East Ash • Muleshoe, Texas  
272-3156  
A complete line of field seeds

Lowe's MARKETPLACE  
401 W. American Blvd. • Muleshoe • 272-4585

PACO FEED YARD, INC.  
Commercial Cattle Feeders  
P.O. Box 956 265-3281  
Frona, TX  
Feller Hughes-Mgr.

Shipman's Body Shop  
Auto Painting • Wrecker Service • Free Estimates  
Tractor Glass & Windshields  
410 N. 1st Muleshoe, TX  
272-4408 FAX 272-3366

IRRIGATION PUMPS & POWER  
ZIMMATIC CENTER-PIVOTS  
W. Hwy. 84 272-4483

BAILEY GIN COMPANY, INC.  
946-3397 • Sudan, TX  
Peanut Hawkins, MGR

MULESHOE AREA HEALTH CARE  
Center  
"Committed to Caring"  
106 W. Ave. H Muleshoe 272-7578

GERMANIA FARM MUTUAL INSURANCE  
127 Main Street Muleshoe, TX  
272-3979

TEXAS SESAME  
ADM Division ADM  
Box 789 • 272-4231  
1-800-973-7263 FAX (806) 272-5344

HIGGINBOTHAM-BARTLET CO.  
Do it Best 215 Main Muleshoe  
272-3351 FAX 272-6860  
Bruce Hartline-Mgr.

AGRO DISTRIBUTION  
Hwy. 84 • 272-4203  
Muleshoe, Texas Bruce Bruns - Mgr.

AMERICAN ALLEY VALLEY INC. West  
Hiway 84  
272-4266  
Muleshoe

NEEDMORE CO-OP GIN COMPANY  
946-3361 • Sudan, TX

WES-TEX FEED YARDS, INC.  
Custom Cattle Feeding  
272-7555 Muleshoe, TX

WEST CAMP GIN, INC.  
Better Ginning & Courteous Service  
Rt. 2 Box 1000 • 925-6681  
Muleshoe, TX

AG AVIATION  
2 1/2 miles North on HWY 214  
272-3066 FAX 272-3534  
P.O. Box 68 • Muleshoe, TX

MULESHOE PEA & BEAN, INC.  
RR 2 Box 297 272-5589  
Muleshoe, TX

WINKLES TRUCKS, INC.  
Box 757 (806) 247-2724  
Frona, TX





**Weevil zone office staff**

Taking care of business at the Muleshoe zone office of the Texas Boll Weevil Eradication Foundation this summer are (from left) Becky Flores, the zone data clerk; Brenna Farley, the zone secretary; Terry Futch, the zone manager; Patrick Burson, assistant zone manager; and David Casey, zone computer technician. Futch was assistant zone manager in the Rolling Plains Zone before being named to oversee the five-county Northwest Plains Zone. "We encourage growers to visit the local offices and meet the staff," said Osama El-Lissy, director of the eradication program.

**Bridal shower held for Rachel Givens**

Rachel Givens, bride-elect of Tim Hill, was honored with a bridal shower July 11 in the home of Sandi Chitwood.

The bride-elect is the daughter of Warren and Jennifer Givens; the prospective bride-

groom is the son of Rusty and Debbie Tunnell, all of Muleshoe.

Refreshments served were assorted cookies and peach tea punch. The table was decorated in a lace runner overlay denim

cloth, with a fresh-cut sunflower centerpiece, and yellow, blue, and green candles, with decorative jelly jars for serving punch.

Special guests attending the shower were Wynona Myers, grandmother of the bride-elect; Kathy Myers, aunt of the bride-elect; Aurelia Sanders, a special friend of both families, all of the of Earth, Texas; and Debbie Roberts, aunt of the bride-elect of Plainview, Texas.

Hostesses for the shower were Hellen Adrian, Marjorie Precure, Pat Kirk, Gail Bruns, Diana Harrison, Brenda Black, Sandi Chitwood, Gail Wilcox, Kim Beard, Donna Green, Barbara Mutschler, Lanelle Skaggs, Gayla Toombs, Terry Bohler, Nancy Barrier and Lori Haseloff.

Hostess gifts were a barbecue grill, Members Mark cookware, and a stainless steel flatware service set for eight.

The couple married July 24 at Richland Hills Baptist Church of Muleshoe.



**Treat for grub worms before August**

**SPECIAL TO THE JOURNAL**  
DALLAS — White grubs may be a less ferocious enemy of Texans striving for the picture-perfect yard this year.

Flights of the June beetle, the adult stage of the white grub, were both earlier and lighter than normal this year, according to Texas A&M entomologists.

"We had substantial flights following our rainy spell in early June," said Dr. Robert Crocker, research entomologist at the Texas A&M Research and Extension Center at Dallas. "But then they sort of fizzled out. Now's the time to treat before the end of July for best control of white grubs."

"This year is different because we have more time than usual to make our applications (because of the beetles' early emergence)," said Dr. Mike Merchant, urban entomologist with the Texas Agricultural Extension Service. "The grubs are still small. If people apply pesticides for grubs now, they'll have a better chance of success."

Merchant warns everyone not to spray for an insect they don't have: Make sure grubs are indeed a problem before spraying. Otherwise, pesticide applications

are a waste of time and money, not to mention added potential environmental damage should it run off into sewers and streams.

The Extension Service recommends checking for grubs by digging small holes, 3 to 4 inches deep, in several parts of your yard.

"Grubs found now should be in the small stage, less than the length of your thumbnail, with a head about the size of a BB," Merchant said.

"Look for C-shaped, whitish, worm-like insects in the grass root zone. Treat if you have more than four or five grubs per square foot of turf."

"Not all brown spots in lawns are caused by insects. Lack of water and some turfgrass diseases also cause dead spots," he added.

To be sure, Merchant suggests tugging at the grass in the brown area. "If the grass pulls out with no roots attached, or if you can lift entire sections of turf from the soil, you may have grubs," he said.

White grubs hatch from the eggs of June beetles, which normally emerge — as might be expected — in June. About four to six weeks after the major mat-

ing flight is the best time to treat.

Gardeners who wait too long to treat — probably after Aug. 1 this year — risk battling the older and more pesticide-tolerant grubs.

A fact sheet on white grub control in turfgrass is available through the Internet at <http://entowww.tamu.edu/extension/lawn.html>.

**Cattlemen's College being held in San Antonio**

**SPECIAL TO THE JOURNAL**

The Independent Cattlemen's Association will hold its first "Cattlemen's College" prior to the association's 25th annual trade show and convention Aug. 1-3 in San Antonio's Omni Hotel and Convention Center.

Pfizer Animal Health will co-sponsor the college, which is scheduled for Aug. 1 from 1 p.m. to 8:30 p.m.

The college's featured speakers will include Dr. Cary Bielamowicz of Pfizer, who will show producers how to generate more cash for their product through his class titled "Beef Quality Assurance"; Dr. Lew Hunnicutt of Southwest Texas State University, who will discuss "Efficiency Techniques Within Cow/Calf Production"; and Dr. Robert K. Lyons of the Texas Agricultural Extension Service, who will teach a class on "Range Management Decisions."

After a break, speakers will be Ken Weidenfeller, chief pesticide inspector for the Texas Department of Agriculture, who will speak on "Laws and Regulations for Pesticide Control," and Dr. Buddy Faries, associate professor and Extension veterinarian, who will teach the attendees about "Diagnosis of Common Cattle Diseases."

The last two classes qualify for continuing education unit credits.

Advance registration is not required to attend, but producers who RSVP by July 26 are eligible for numerous awards to be given out during the program.

The convention's business session opens Aug. 2 with seminars on animal nutrition and the use of dogs for hunting and herding.

U.S. Rep. Nick Lampson of

Beaumont will open the first general session. He is to be followed by Leo McDonnell of the Rancher-Cattlemen Legal Action Fund and Dan Byfield of the American Land Foundation, who will discuss property-rights issues.

The keynote luncheon speaker is George Swan of the National Cattlemen's Beef Association, followed by Lisa Williams of the Texas Beef Council.

The day will end with an ice-cream social and a comic presentation on "Leadership,

Cowboy Style" by Tim Ryan.

Aug. 3 will feature another business session.

More information is available by contacting Chara McMichael at (512) 836-1321.

**B&B Agritech**  
**Ag Pro Systems**  
**Norbort's Trailers**  
**Grass Seed & Drilling**  
**Custom Farming**  
**Aer Way Plows**  
 Kem Bales (806) 272-5400  
 Cell # (806) 946-7255  
 Doug Bales (806) 272-4419  
 1300 W. American Blvd. • Muleshoe

Still lookin' good, but not too sporty. Our youngest member is turnin' 40! We love you! Your Family

**STAR CAREER TRAINING TRUCK DRIVING SCHOOL**  
 300 Cienegas Rd. • Del Rio, TX 78840  
**Do You Want To Travel And Make Good Money? STAR CAREER CAN MAKE IT HAPPEN!**  
*So, come and let us help you join one of the fastest growing industries in the United States. In just 3 1/2 weeks we can get you on with companies like Celadon, Swift, Salem, FFE and England, just to name a few.*  
 ✓ Students are provided room and board.  
 ✓ Financial assistance available.  
 ✓ Transportation to and from school available.  
 JTPA and TWC Approved  
**Call Today... 1-888-795-7827 or (830) 775-9476**

**LOANS! LOANS! LOANS!**  
**¡PRESTAMOS! ¡PRESTAMOS! ¡PRESTAMOS!**  
**LOANS WHILE YOU WAIT!**  
**Rush in to see us!**  
**Continental Credit**  
*¡Sa Habla Español!* 206 Main Street  
 Muleshoe, Texas 272-3673  
 Open: Mon.-Thurs. — 8:30 am to 5:30 pm., Friday 8:30 am to 6 pm Phone applications welcome.  
**Vacation \$\$\$! Vacation \$\$\$! Vacation \$\$\$!**

**El Muleshoe Housing Authority**  
**Esta Aceptando Aplicaciones Para El Proyecto De Viviendas Para Trabajadores Agricolas Y Residentes Ancianos**  
 Para Saber Si Califica Para Vivir En Los Proyectos Viviendas Pase Por La Oficina (Tenemos Cuartos Para Desabilitados)  
**301 E. 6th St.**  
 Lunes-Viernes 8 a.m. - 5 p.m. Muleshoe, TX

**The Muleshoe Housing Authority**  
**Is now taking applications for the Farm Labor Housing Project and Senior Citizen Housing Complex**  
 To find Out If You Qualify To Live In The Housing Project, Apply At The Office (Handicap Units Available)  
**301 E. 6th St.**  
 Monday-Friday 8 a.m. - 5 p.m. Muleshoe, TX



# Texas Ranger ends nationwide hunt for suspected serial killer

Texas Ranger Drew Carter last week was credited with bringing Rafael Resendez-Ramirez to justice, ending a nationwide manhunt that began May 27.

Resendez-Ramirez, whose real name is Angel Maturino, is a suspect in nine murders committed in Harris, Colorado and Fayette counties, as well as in Lexington, Ky. Maturino surrendered to Sgt. Carter July 13 on the bridge between El Paso and Ciudad Juarez, Mexico.

Mike Cox, a spokesman for the Texas Department of Public Safety, said Maturino's sister "specifically said that he would surrender only to a Texas Ranger."

Manuela Maturino of Albuquerque, the suspect's sister, summoned Carter via cellular phone while he was fishing on a Texas beach. Carter, along with FBI agents and the U.S. Marshal's office, negotiated the surrender with Manuela Maturino and her minister.

## TDH Joins Diabetes Effort

Texas Commissioner of Health William R. Archer, M.D., last week signed an agreement with the Bristol-Myers Squibb Company creating the Texas Diabetes Prevention and Control Initiative, a public-private



State Capital  
**HIGHLIGHTS**  
Compiled by Ed Sterling  
TEXAS PRESS ASSOCIATION

partnership to prevent, detect and control diabetes in the state.

Bristol-Myers Squibb agreed to provide \$1 million in funds and services to the two-year pilot project. Major components of the initiative include public screenings to detect diabetes, an education program for health-care providers and activities to alert the public to diabetes signs and symptoms and help those with diabetes manage their disease.

"Today some 1.6 million Texans have diabetes, but half of them don't know they have it," Archer said. "I'm confident this special partnership will reduce both these numbers in future years and lead to longer healthier lives for our citizens."

The initiative will supplement the health department's profes-

sional education, elementary school health, physical activity, prevention, disease management and annual eye examinations programs. The public screening component will be carried out by local agencies in several metropolitan and rural sites to be selected.

## Agencies Form Compost Project

The Texas Natural Resource Conservation Commission and the Texas Department of Transportation have teamed up on a project to enrich soils and promote vegetation along some of Texas' 1.3 million acres of highway right-of-way.

The joint effort may expand the market for compost, cut highway maintenance costs and reduce water pollution associated with agricultural and highway pollutant runoff.

A just-completed demonstration project at a highway overpass near Big Spring has resulted in hearty grass cover on steep slopes that repeatedly had frustrated transportation department attempts to establish vegetation. Grass seed mixed with compost and mulch made from cotton gin burs, feedlot manure and city-collected yard trimmings were applied in mid-May at a depth of three-inches on soils at the high-

way overpass site. By mid-June grass was growing on soils that had laid barren since highway construction in 1968.

A primary goal of the new initiative is to give communities and operators of feedlots expanded local and regional markets for the compost, mulch and manure they generate.

## Chancellor Search to Begin

University of Texas regents will begin the search for a new chancellor next month, involving a nationwide sweep for candidates, *The Dallas Morning News* reported last week. The regents will decide at their Aug. 13 meeting how to proceed with the search.

Chancellor William Cunningham has told the board he will stay in his post until Aug. 31, 2000, to give them ample opportunity to find his successor. He announced last month that he will resign to explore private opportunities or perhaps return to teaching.

The new chancellor will oversee the 15-campus UT system, a \$4.88 billion annual budget and more than 76,000 faculty and staff members, as well as 140,000 students.

## Other Highlights

Gov. George W. Bush said

high-ranking campaign aide David Beckwith resigned over "stylistic differences" last week. Beckwith left the Bush camp the

day after he made disparaging comments about the value and credibility of the upcoming Aug. 14 Iowa straw poll.

## YOUR ELECTED Officials

■ **U.S. Sen. Kay Bailey Hutchison (R-Dallas)**  
703 Hart Building  
Washington, DC., 20510-4301  
(202) 224-5922

■ **U.S. Sen. Phil Gramm (R-College Station)**  
370 Russell Building  
Washington, DC., 20510  
(202) 224-2934  
Lubbock Office: Federal Building, Suite 113, 1205 Texas Ave., Lubbock, TX 79401  
(806) 743-7533

■ **U.S. Rep. Larry Combest (R-Lubbock)**  
19th Congressional District  
1026 Longworth Building  
Washington, D.C. 20515  
(202) 225-4005  
Lubbock Office: Federal Building, Suite 810, 1205 Texas Ave., Lubbock, TX 79401  
(806) 763-1611

■ **State Rep. Pete Laney (D-Hale Center)**  
Legislative Dist. 85  
1400 N. Congress Ave.  
Austin, TX 78701  
(512) 463-1000

■ **State Sen. Teel Bivins (R-Amarillo)**  
Senatorial Dist. 31  
203 W. 8th Street, Suite 301  
Amarillo, TX 79101  
(806) 374-8994

■ **Bailey County Commissioners Court**  
300 S. First Street • 272-3307  
**Precinct 1:** Butch Vandiver  
**Precinct 2:** C.E. Grant  
**Precinct 3:** Joey Kindle  
**Precinct 4:** Jerry Damron

■ **Muleshoe City Council**  
215 S. First Street • 272-4528  
**City Manager:** Rick L Hanna  
**Mayor:** Robert Montgomery  
**Council members:** Cliff Black, Juan Chavez, Jerry Hicks, Sharon Grant

■ **Muleshoe Area Hospital District**  
708 S. First Street • 272-4524  
**Hospital Administrator:** Jim Bone  
**President:** Buck Campbell  
**Vice President:** Victor Leal  
**Secretary:** Phil Kent  
**Board Members:** L.T. Johnson, Mike Miller

■ **Muleshoe Independent School District**  
514 W. Ave. G • 272-7404  
**Superintendent:** David Hutton (as of July 1)  
**President:** Cindy Purdy  
**Vice President:** Curtis Shelburne  
**Board Members:** Sergio Leal, Arnold Price, Thurman Myers, David Tipps, Nick Bamert

Brought to you by the  
**Muleshoe Journal**  
We urge you to get involved in your local government.

## OBITUARIES

### BLANCHE COTTEN

Services were held Saturday at McNett Funeral Home Chapel in Andrews for Blanche M. Cotten, 94, of Stanton. The Rev. Leonard Cotten officiated. Burial was in Andrews Old Cemetery. McNett Funeral Home handled arrangements.

Mrs. Cotten was born Oct. 4, 1904, in Clinton, Texas. She died Wednesday at the Sun Bridge Health Care Center in Stanton.

She lived in Andrews for many years before moving to Stanton. She had married W.B. Cotten on Dec. 25, 1925, in Anson.

She was a homemaker and a member of the First Baptist Church of Andrews.

She is survived by two sons, Melvin Cotten of Andrews and

Gayle Cotten of Hereford; three daughters, Helen Morris of Odessa, Mildred Farris of Addington, Okla., and Barbara Finney of Muleshoe; a brother, Morris Commons of Anson; 22 grandchildren; 31 great-grandchildren; and two great-great-grandchildren.

### OCIA FOSTER

Services were held Saturday at Bledsoe Baptist Church for Ocia O. Foster, 94, of Lubbock. The Rev. Hollis Shewmake officiated. Burial was in Morton Memorial Cemetery.

Ellis Funeral Home handled arrangements.

Mrs. Foster was born Jan. 8, 1905, in Jack County, Texas. She died Thursday at University Manor Nursing Home in Lub-

bock.

She married Joseph Nace Foster on May 9, 1925, in Henrietta. They moved to Bledsoe in 1931 from Phoenix, Ariz.

Mrs. Foster moved to Levelland from Bledsoe in 1973 and to Lubbock in 1988.

She was a charter member of the Bledsoe Baptist Church and worked in the Bledsoe school cafeteria for 20 years. Her husband was serving as a Cochran County commissioner at the time of his death on March 10, 1958. She completed his term, retiring in 1964.

She is survived by a son, L.J. Foster of Lubbock; a daughter, Dorothy Peurifoy of Artesia, N.M.; five grandsons, Randy Foster of Seattle, Terry Foster of

Lubbock, Chris Foster of Bakersfield, Calif., Britt Foster of Detroit, Mich., and David Peurifoy of Katy, Texas; one granddaughter, Staci Foster of Lubbock; and 12 great-grandchildren.

Pall bearers were Jeremy Foster, Donald Brown, Raymond Lewis, Brandon Foster, Nolan Foster and Douglas Dunn.

The family suggests memorials to Bledsoe Baptist Church, P.O. Box 76, Bledsoe 79314.

## BIRTH

### MATTHEW SOON

Soo and Kristi Soon of Denton announce the birth of their son, Matthew Thomas.

He was born June 9 at 8:08 p.m. in Denton Community

Hospital. He weighed 8 pounds, 7 ounces and was 19 3/4 inches long.

Matthew was welcomed home by a sister, Katherine Lauren.

Grandparents are Wayland

and Janet Ethridge of Muleshoe and Khon Cheow Soon and Goh Yoke Pei of Ipoh, Perak, Malaysia.

Great-grandmother is Lizzie Lou Bridge of Afton, Texas.

## Golden Wedding Anniversary



Jerrell Robert Otwell married Polly Ann Tapp in Vernon, Texas. They moved back to Muleshoe in February 1950 and have made their home here.

Born to them were Jerrell Cleveland and Narsia Ann Otwell Swain. Jerrell has made his home here after serving in the Navy. He married Betty Kinzie from Sudan. They have two sons, Joshua Donnie and Jerrell Christopher. Joshua is married and lives in Lubbock. Jerrell C. is a junior at Muleshoe High School. Narsia Ann married Bryan David Swain, who was in the Air Force. After serving 26 years, the Swains have made their home in Alamogordo, NM. They have one daughter, Sharssia Manon.

Jerrell has a son and daughter from a previous marriage. Robert Marvin lives with his wife and son, Allen, in Wichita Falls. His daughter, Tamara, lives in Pasadena, Texas.

Jerrell has retired from working for the County and Polly is retired from working at the newspaper. They now operate the Caribbean Ice stand in Muleshoe.

The honor of your presence is requested as  
**Jerrell & Polly Otwell**  
renew their wedding vows on their  
**50th Wedding Anniversary**  
Saturday, July 31, 1999 at 2 p.m.  
Calvary Baptist Church

1733 West Avenue C  
Muleshoe, Texas



**CATCH IT!**  
**Bailey County Journal's FOOTBALL CONTEST is coming soon!**

If your business would like to sponsor the Football Contest, our most popular contest of the year, call Leah at 272-4536.

Look for **BACK TO SCHOOL** information for Muleshoe, Lazbuddie & Three Way in the August 5 edition of the Muleshoe Journal.



# Journal Classifieds

# STOP & SHOP

Deadlines are 5 p.m. Monday and Thursday

Call 272-4536

Sunday July 25, 1999

## LEGAL

**Notice to Bidders**  
Three Way Independent School District is now accepting proposals to replace shingles on nine teacherages. Proposals may be submitted as replacement of shingles and/or metal roofs. Call Bill Hood at (806) 927-5531 or Danny James at (806) 927-5315 for appointments to look at these houses. Proposals should be sent to William L. Hood, Superintendent, Three Way I.S.D., PO Box 60, Maple, Texas 79344, by 4 p.m. Tuesday, August 10, 1999. Proposals will be discussed at 8 p.m. on Thursday, August 12, 1999 at the regular meeting of the Board of Trustees of the Three Way Independent School District. The Board of Trustees of the Three Way Independent School District reserves the right to accept or reject any and all proposals. Published in the Bailey County Journal, July 25 and July 29, 1999.

Muleshoe Independent School District will be accepting bids for a 1998 or newer 11 passenger van. Specifications are as follows: V8 or V10 engine with high capacity, front and rear air conditioner, power steering, power brakes, power windows and power door locks, speed control, tilt steering wheel and privacy glass. Bids are due no later than 4 p.m., July 30, 1999. Send bids to Muleshoe ISD, 514 W Ave. G, Muleshoe, Texas 79347. Muleshoe ISD reserves the right to accept or reject any and/or all bids in the best interest of the District. Published in the Bailey County Journal July 25 and July 29, 1999.

**Notice to Bidders**  
The Bailey County Commissioner's Court will receive sealed bids until 10 a.m., Friday, July 30, 1999, for gasoline and diesel fuel to be used in all Bailey County vehicles and road equipment for a period of time beginning August 15, 1999, and ending August 14, 2000. Specifications may be obtained, and bids must be submitted to: County Judge's Office, 300 South 1st, Muleshoe, Tx. 79347, prior to the above date and time. The Commissioner's Court reserves the right to reject any or all bids and to waive formalities. Published in the Muleshoe Journal July 15 and July 25, 1999.

## ADOPTION

Note: It is illegal to be paid for anything beyond medical and legal expenses in Texas adoption.  
**HAPPILY MARRIED COUPLE** assure all our love and devotion to your newborn. We promise the brightest of futures. Expenses paid. Please call Diana and Dave, 1-800-261-5840.  
**ADOPT: YOUR BABY** will be surrounded with love, laughter and all the opportunities life can offer. Expenses paid. Tina and Joe, 1-800-330-6337.

## BUSINESS OPPORTUNITIES

**\$1.00 STORES!** \$1.00 - \$10.00 Stores! Be open for Christmas! Complete from \$44,900. \$1.00 Store Services Inc. Call 1-800-829-2915.

**AVON PRODUCTS:** Start your own business. Work flexible hours. Enjoy unlimited earnings. \$20 Start-up. Call toll-free, 1-888-942-4053.  
**\$0 DOWN COMPUTERS** - 98% credit approval. Also need distributors. National company, will train and help with leads, big commissions. Earn \$500-\$1,200 per sale. No minimum investment, 1-800-300-8414.

**\$\$\$REALISTIC OPPORTUNITY** to make this, or more, in your own greeting card business! No selling. PT/FT. Service retail stores. Requires \$9,800 investment. Freedom Sales and Marketing, 1-800-231-2832.

## FOR SALE

**For Sale By Owner**  
Older Model Graham Mobile Home  
• 14x70  
• 2 bdr. 1 1/2 bath  
• Located in YL Community  
\$3500 Solid  
Call Eugene Buhrman  
965-2117

## HELP WANTED

**Potato Packing Shed needs packers for Seasonal Employment**  
Apply in person 2 miles West of Muleshoe, Highway 84  
**NO PHONE CALLS PLEASE**

## DRIVERS WANTED

**ARROW TRUCKING COMPANY** - Come drive for the best! \$1,000 sign-on bonus. Dry van, flatbed, and regional opportunities available. Regional drivers home weekly. Top pay, equipment and benefits. Student drivers welcome. Call 1-888-277-6937 today!

**DRIVERS - SOLOS START** up to 36c/mile. Teams up to 38c/mile. \$10,000 longevity bonus. Minimum 23 with 6 months OTR experience. Vernon Sawyer, 1-888-829-9565.

**DRIVERS - SWIFT TRANSPORTATION** hiring drivers and teams! Contracted CDL training available. Excellent pay and benefits, consistent miles, assigned equipment, rider programs. 1-800-587-1013 (EOE/M/F).

**DRIVERS - START AT 34c/mile!** 100% conventional fleet \*Assigned tractors/take home \*Benefits and bonus programs \*1.5 years OTR experience +CDL/HazMat. Owner/operators, 90c/all miles. Call OTRX today, 1-800-423-6939.

**DRIVERS - WHEN IT** comes to benefits, we've got all the bells and whistles. \*New pay raise \*Solos 29c/mile \*\$1,000 sign-on bonus. Training opportunities. SRT, 1-877-BIG-PAYDAY (1-877-244-7293), toll-free.

**RAPID FREIGHT OF TEXAS** is seeking OTR drivers. Minimum 1 year experience, Class A CDL with HazMat required. Call recruiting at 1-800-299-7274 ext. 21 or ext. 41.

**DRIVERS-OTR, TEAM, Owner/ Operators, students, CDL, HazMat, endorsements, clean MVR. Great pay package. Home weekly. EOE. Andrus Transportation, 1-800-888-5838 or 1-800-451-6129.**

## REAL ESTATE

**HOUSE FOR SALE**  
In Goodland, Texas  
Located on HWY. 54  
3 bdr. 1 bath on 2 acres w/ large tin garage. Asking \$15,000.  
CALL 927-5389

**DRIVER - APPLICATIONS PROCESSED** in 2 hours or less. Long haul/regional drivers. Class A CDL. Training program available for CDL school graduates. Continental Express, 1-800-727-4374, 1-800-695-4473.

**ATTN: TRAINEES/EXPERIENCED** Texas truck drivers. Experienced drivers earn \$978+/week. No experience? CDL training provided. No high school diploma required. No employment contracts. AMC, Inc., 1-800-675-6995.

**DRIVER - ASAPI!** 15 OTR drivers needed now! 26-38cpm. \$40 tarp. KW conversion. Students and O/Os welcome. Mountain Truck Lines, 1-800-635-8669, ext. V1-018

**OTR EXPERIENCED FLATBED** drivers needed. \$38k up to \$42k, first year. Excellent home time. Call Profleet Transport, 1-888-862-2776.

**DRIVER - COMPANY DRIVERS** and owner operators. Call today and ask about our great new compensation and bonus packages! Boyd Bros., 1-800-543-8923 (O/Os call 1-800-633-1377). EOE.

**DRIVER - COVENANT TRANSPORT** \*Coast to coast runs \*Teams start 35c-37c \*\$1,000 sign-on bonus for experienced company drivers. For experienced drivers and owner operators, 1-800-441-4394. For graduate students, 1-800-338-6428.

**DRIVER - GREAT PAY** and high miles! Plus 100 new Freightliners, 80% West Coast runs, 99% no-touch, 401K, Qual-Com, in-cab e-mail. Call today. John Christner Trucking, 1-800-528-3675.

**DRIVERS - NOW HIRING!** OTR drivers. Company and O/O. Super teams split to: 40c-Company, 84c-O/O. 1-800-CFI-DRIVE, www.cfidrive.com.

**DRIVERS - OWNERS OPERATORS** let's make some money! Regional fleet, home most weekends or long haul. Mostly Midwest/Southeast. Company positions available. Texas Star Express, 1-800-888-0203.

**Have A Nice Day!**

## FOR RENT

**Ruidoso Condo**  
3 Bedroom 3 Bath  
Sleeps 8  
Call Debbie at  
(806) 285-3053

## FOR SALE

Sweet corn and veggies. DVJ Farms 202 7th Street, Farwell, Tx. (806) 481-9420

## FARM EQUIPMENT

\*Gleaner L2  
24' Header  
field ready  
\*Massey Ferguson  
850 24' header,  
ready to  
cut the wheat  
(505) 355-1775  
or  
(505) 276-8423

## HELP WANTED

Route driver needed Class B - CDL required. Contact Larry or Ronnie (806) 364-0951.

**West Texas Accounting Firm Offers:**  
Opportunity to join a well-established Levelland CPA firm. Looking for CPA, or CPA candidate, willing to associate with the opportunity to buy into the firm at a later date. Prefer both tax and audit skills. Send resume and salary requirements to:  
**Personnel Department**  
PO Box 1053  
Levelland, Tx 79336

**SECRETARY WANTED**  
Bookkeeping Experience Required. Please send resume to P.O. Box 741, Muleshoe, Tx 79347

Apply in person at LEAL'S between 2 p.m. & 4 p.m. daily

**Smile**

## MOBILE HOMES

**CHOICE HOMES INC.**  
4100 MABRY DRIVE  
CLOVIS, NM  
Look for a new CHOICE in Manufactured Housing!  
1-888-316-6111  
(505) 763-1788  
**1st Choice Homes, Inc.**  
4100 Mabry Drive  
Clovis, NM

**Factory Authorized Manufactured Home Liquidation Sale!!!**  
\*16  
\*18  
\*28  
\*32  
Wides Available  
Sale Starting Soon!  
Call for Details  
888-316-6111

## James F. Hayes & Co.

**AGRICULTURAL REAL ESTATE SERVICES**  
• West Camp: 160 Acres on Pavement. 2 irrigation wells, valley sprinkler, domestic well. Nice Place!  
• Lazbuddie School District: 3 bedroom 2 1/2 bath home. 3600 square feet plus garage and large basement. Large barn with livestock shed on side. All located on 10 Acres. Wonderful place to raise a family.  
• 880 Acres in Parmer County North of Clays Corner. Good soil, 5 wells. Good 3 bedroom 2 bath home.  
• 181 Acres, Bailey County. Center pivot, 2 wells, fronts U.S. Highway 84.

**Vic Coker, Agent**  
310 Main St. Suite 103 Muleshoe  
Office 272-3100 Home 965-2468  
WHEN LAND INVOLVES COWS AND PLOWS

## HOUSEHOLD AUCTION

Saturday, July 31, 1999 - 10:00 A.M.

LOCATED: FRIONA TEXAS - Friona Community Center  
1/4 Mile North of US 60 and Texas Hwy. 214  
STEVE BAVOURETT & OTHERS

The Following will be sold at Public Auction

For More Information, Call Auctioneer - John Tannahill - (806) 250-3336 or (806) 265-7902

- |  |  |   |
|--|--|---|
| <p><b>APPLIANCES</b></p> <ul style="list-style-type: none"> <li>1 - Frigidaire 18 cu ft Refrigerator</li> <li>1 - Sharp Carousel Microwave</li> <li>1 - Large Food Slicer</li> <li>1 - Electric Roaster</li> <li>1 - Electric Hot Tray 1' X 2'</li> <li>1 - Hoover Vacuum Cleaner</li> </ul> <p><b>FURNITURE</b></p> <ul style="list-style-type: none"> <li>1 - King Size Spanish Mediterranean Head Board and Bed Frame w/Two Night Stands</li> <li>2 - Mediterranean End Tables</li> <li>1 - Mediterranean Table Lamp</li> <li>1 - Queen French Provincial Head Board w/Two Night Stands, Dresser w/Mirror</li> <li>1 - Lot Brass Table Lamps</li> <li>1 - Twin Size Bed Frame</li> <li>1 - Small Night Stand w/Empire Pulls</li> <li>1 - Hardwood Coat Tree</li> <li>1 - Wicker Hanging Lamp</li> <li>1 - Marble Occasional Table</li> <li>1 - Magazine Rack</li> <li>2 - Maple Telephone Tables</li> <li>1 - 1960 Kenmore Sewing Machine w/attachments &amp; cabinet</li> <li>2 - Maple End Tables</li> <li>1 - Maple Love Seat</li> <li>1 - Brass Vanity Stool</li> <li>1 - 21" Mitsubishi Color TV</li> <li>3 - Lounger/Recliners</li> <li>1 - Acrosonic Upright Piano &amp; Bench</li> <li>1 - Sofa, Southwest Colors</li> <li>1 - Lounge Chair</li> <li>2 - Quilt Racks</li> </ul> | <p><b>OFFICE SUPPLIES</b></p> <ul style="list-style-type: none"> <li>1 - IBM 386 Comp. Jar, Keyboard &amp; EVGA Monitor</li> <li>1 - Panasonic KX11124 Dot Matrix Printer w/paper</li> <li>1 - Microfiche Reader</li> <li>2 - Swivel Office Chairs</li> <li>1 - 3' X 5' Steel Desk</li> <li>4 - Drawer Steel Filing Cabinets</li> <li>1 - 3 Drawer Locking Filing Cabinet</li> <li>1 - 3' X 5' Secretarial Desk</li> <li>3 - Smith Corona Electric Typewriters</li> <li>2 - Calculators</li> <li>1 - Lot Office Supplies</li> </ul> <p><b>KITCHENWARE</b></p> <ul style="list-style-type: none"> <li>1 - Large Stainless Steel Bread Bowl</li> <li>2 - Large Coffee Makers (20 to 30 cup)</li> <li>2 - Ice Cream Freezers</li> <li>1 - Electric Shaver</li> <li>4 - Crack Pots</li> <li>1 - Set Dishes</li> <li>1 - Lot Cooking Utensils</li> <li>1 - Electric Broiler</li> <li>1 - Presto Canner</li> </ul> <p><b>HEALTH AIDS</b></p> <ul style="list-style-type: none"> <li>2 - Portable Potty Chairs</li> <li>1 - Shower Bench</li> <li>2 - Walkers</li> <li>2 - Pair Crutches</li> <li>1 - Physical Therapy Board</li> <li>1 - Exercise Bicycle</li> </ul> | <p><b>MISCELLANEOUS</b></p> <ul style="list-style-type: none"> <li>1 - Large Lot Unpainted Ceramics</li> <li>1 - Blood Pressure Cuff</li> <li>1 - Lot Gun Supplies</li> <li>1 - Music Amplifier</li> <li>1 - Lot Assorted Brooms</li> <li>1 - Lot Folding Tables &amp; Chairs</li> <li>1 - Lot Wicker Baskets</li> <li>1 - Electric Reproduction Oil Lamp</li> <li>1 - Space Heater</li> <li>1 - Lot Games, Books, Craft Supplies &amp; Decorations</li> <li>1 - Lot Ice Chests &amp; Thermos Containers</li> <li>1 - American Flag</li> <li>1 - Sunbeam Electric Lawn Mower</li> <li>1 - Rotary Blade Lawn Mower</li> <li>1 - Lot Garden Tools</li> <li>1 - BBQ Grill</li> <li>1 - Brass Spatula</li> <li>1 - Lot Items Too Numerous to Mention</li> </ul> |
|--|--|---|

We are expecting more by sale day.

Anticipate having a good Farm Sale this Fall.  
Watch for Advertising.

**JOHN TANNAHILL AUCTIONEERS**  
P.O. Box 968  
Friona, Texas 79336  
Phone 806-250-3336 or 806-265-7902

## Nieman Realty

116 E. Ave. C • George Nieman, Broker • 272-5285 or 272-5286

- RICHLAND HILLS - PARK RIDGE**
- We have several single and multi-family lots in this area!!!
  - NICE 3-2-2 Brick Cent. A&H built-ins, FP, approx. 2100' lv. area, storage, fenced yd., MAKE OFFER!!! RH-1
  - 3-2-2 Brick, cent. A&H, built-ins, FP fenced yd. NICE!!! \$59.5K!!
  - VERY NICE 2-2-2 Brick, Heat Pump, built-ins, FP, fans, fenced yd., stor. bldg., MORE!!! RH-2
- HIGHLAND - HARVEY AREA**
- VERY NICE 2-1-1 carport Home, nicely remodeled, Cent. Heat, DW, fans, fenced yd., Stor. Bldg., MORE!!! \$30's!!! HL-1
  - 3-1-1 carport Home, wall furnace heat, evap. air, large yd., MORE!!! \$20's!!!! HV-2
  - 3-2-2 Brick, Cent. A&H, built-ins, gas log FP, fenced yd., stor. bldg., MORE!!! Price Reduced!! HL-5
  - 2-1-1 carport home, wall furnace heat, evap. air, DW, 5 fans, cov. patio, gas grill, fenced yd., MAKE OFFER!!! HL-2
  - 3-2-2 Brick Home, corner lot, wall furnace heat, Cent. Evap. Air, fenced yd., stor. bldg., HL-4
  - 2-1-1 Home, Cent. A&H, built-ins, corner lot!! \$23,500!! HV-1
  - VERY NICE 3-1-1 Brick, Cent. A&H, nice carpet, fans, fenced yd., 2 stor. bldgs., MORE!!! \$36.5K!! HL-3
- LENAU - COUNTRY CLUB AREA**
- VERY NICE 2-1-1 Brick, Cent. A&H, fenced yd., MORE!!! \$30's!! CC-2
  - NICE 3-1-1+1 CP Home, Cent. Heat, evap. air, fenced yd. stor. bldg!! \$32K L-1
  - PRICE REDUCED 2-1-1 Carport Home, wall furnace, nice carpet, storm shelter, stor. bldg., fenced yd. \$19K!! CC-3
  - NICE 3-2-2 Brick, Cent. Heat & Cent. Evap. air, built-ins, FP, fenced yd., stor. bldg.!!! \$40's!!! CC-1
  - 2-1-1 carport Home, wall furnace, evap. air, fenced yd.!! L-2
- COMMERCIAL**
- GOOD INCOME PROPERTY - approx. 3490' bldg., paved parking, good net lease!! PRICED TO SELL!!
  - Six Unit Apartment Complex (4-2 bdrm. & 2-1 bdrm. units)!!!
  - Established Business: Land, Bldg. & Equip., \$75K!!
  - 56' x 140' tract, approx. 4700' bldg., \$35K!!!
  - NICER.V. Storage, 14' X 40' metal bldg. 12' doors, 50X140 corner lot!
- HIGH SCHOOL**
- NICE 2-2-1+1 carport Home, Geo. Heat Pump, built-ins, FP, fans, fenced yd., MORE!!! \$30's!!! HS-2
  - NICE 4-2-2 Brick 2 CP Cent. A&H built-ins, man. splkr., large stor.-wksph. fenced yd.
  - VERY NICE 3-2-2 Brick, Heat Pump, built-ins, fans, nice carpet, stor. bldg., fenced yd., MORE!!! \$60's!!! HS-3
  - VERY NICE 3-1-1 Brick, Heat pump, DW, nice carpets, fenced yd., MORE!!! \$30's!!! HS-1
  - 1 - 14' x 60' and 1 - 12' x 40' Mobile Home on a 98' x 75' lot, both have cent. heat, evap. air, stove & ref., cov. patios, fenced yd.!!!
  - 3-2-2 Home, corner lot, floor furnace heat, Cent. Air, auto. splkr., stor. bldg., fenced yd., MORE!! \$50's!!! HS-10
  - 2-1-1 Home, wall furnace, win. evap. stove, refrig., W&D, fenced yd.!!! \$23,000!! HS-11
  - PRICE REDUCED NICE 3-2 Home, Heat pump, built-ins, fenced yd., stor. bldg., \$35,000!! HS-8
  - NICE CHURCH BUILDING, approx. 2 acre tract, with 3-2 Mobile Home for classrooms or parsonage!!!
- RURAL**
- VERY NICE 4-2-2 Brick on 3.5 acres, edge of town, Cent. A&H, built-ins, FP, sunroom, basement, pool & hot tub, auto. splkr., fenced yd., plus 50' x 100' metal barn w/office, 1/2 bath, and workshop!!! MANY MORE EXTRAS!! \$225K!!!
  - PRICE REDUCED- NICE 3-2 home, 40 acre tract, Geo. Heat Pump, built-ins, 5" irrig. well, Hi-Pres. lines, sprinkler pipe, barn, pens, tractor & equip!!! \$59K!!!
  - W. of SUDAN-NICE 3-3-2 Brick Home, 5 acre tract on Hwy. 298, Cent. Air & Heat, built-ins, large Quonset Barn, MORE!!!! \$95K!!!
  - 5 Acre tract on pavement close to town!
  - FRIONA-HUB-320 acres, 3-6" wells, 2 circle sprinklers, good soil. PRICED TO SELL!!!
  - Approx. 108 acres on Hwy. 70, approx. 2100' office area, 16,900' of commercial bldg. w/loading dock, 3,400' warehouse!! 2,800' runway!!
  - LONGVIEW - GOOD Dryland Labor, fully allotted, planted in wheat. \$225.00 per acre.
  - 152.8 acres, 15 hp & 20 hp. sub., Lockwood splkr., 85 acres seed grasses & 35 acres wheat. \$475.00 per acre.
  - 160 acres, 2 bdrm. home, garage, storage, barn, 8" irrig. well! \$42K!!!
  - EARTH - 2 Homes (Hite Park Add.), 3 bdrm. 2 bath!! Call for Details!!!

## United is Coming to Muleshoe!

We Will be Interviewing Soon for all Departments.

Applications are currently available at the T.W.C. office and the Chamber of Commerce. If you are interested in applying with United Supermarkets please pick up an application from one of these locations.

Interviews are set to begin in late July.

Please submit your application as soon as possible, so that interviews can be scheduled. Keep a look out for additional information as we will be posting dates for the store opening. A representative from United will be contacting you to set up the time for an interview.

Key position interviews and hiring are scheduled for July 28 and July 29.

Please mail the completed application to:  
United Supermarkets • Attention: Matt Stephens  
7830 Orlando, Avenue • Lubbock, TX 79423

United Supermarkets offers excellent benefits including:  
Our College Savings Plan • A friendly, exciting work environment • Flexible scheduling

Equal Opportunity Employer



www.unitedtexas.com



# Kid's Day Sale



PRICES EFFECTIVE JULY 21-27, 1999

## MEAT

BONE-IN	<b>BEEF CHUCK ROAST</b> .....	LB	<b>99¢</b>
BAR S GROUND	<b>BEEF PATTIES</b> .....	3 LB. PKG	<b>\$2<sup>99</sup></b>
DELICIOUS	<b>CATFISH FILLETS</b> .....	LB	<b>\$2<sup>99</sup></b>
PORK	<b>BABY BACK RIBS</b> .....	LB	<b>\$2<sup>99</sup></b>
VALUE PACK	<b>CHICKEN BREAST</b> .....	LB	<b>\$2<sup>29</sup></b>
BONELESS SKINLESS	<b>CHUCK STEAKS</b> .....	LB	<b>\$1<sup>29</sup></b>
VALUE PACK	<b>GROUND CHUCK</b> .....	LB	<b>\$1<sup>59</sup></b>
BEEF BONE IN	PEYTON'S REGULAR OR POLISH		
<b>SMOKED SAUSAGE</b> .....	14 OZ.		<b>\$1<sup>19</sup></b>
PEYTON'S	<b>CHORIZO</b> .....	8 OZ.	<b>\$1<sup>19</sup></b>
BRAZELTON	CHICKEN BREAST		
<b>NUGGETS, PATTIES</b>	<b>OR TENDERS</b> .....	10 OZ.	<b>3/<sup>5</sup></b>
PEYTON'S	<b>CHOPPED HAM</b> .....	10 OZ. PKG	<b>\$1<sup>89</sup></b>
PEYTON'S	<b>COOKED HAM</b> .....	10 OZ. PKG	<b>\$2<sup>69</sup></b>
PEYTON'S	<b>SLICED BACON</b> .....	12 OZ.	<b>\$1<sup>39</sup></b>
PEYTON'S	<b>MEAT BOLOGNA</b> .....	12 OZ.	<b>89¢</b>
PEYTON'S	<b>MEAT FRANKS</b> .....	12 OZ.	<b>69¢</b>
PRICE'S PIMIENTO OR JALAPENO	<b>CHEESE SPREAD</b> .....	7.5 OZ. TUB	<b>\$1<sup>49</sup></b>
BAR S SLICED	<b>AMERICAN CHEESE</b> .....	LB	<b>\$1<sup>99</sup></b>
ASSORTED NABISCO	<b>NILLA WAFERS</b> .....	11-12 OZ. BOX	<b>2/<sup>5</sup></b>
ASSORTED	<b>FOLGERS COFFEE</b> .....	11.5-13 OZ. CAN	<b>\$1<sup>99</sup></b>
FAMILY SIZE	<b>LIPTON ICED TEA BREW</b> .....	24 CT.	<b>\$1<sup>99</sup></b>
ASSORTED SHURFINE	<b>MICROWAVE POPCORN</b> .....	3 PACK	<b>79¢</b>
JUMBO BEEF	<b>HORMEL TAMALES</b> .....	29 OZ. CAN	<b>\$1<sup>79</sup></b>
ALL TYPES	<b>COCA-COLA, SPRITE OR DR. PEPPER</b> .....	12 PACK-12 OZ. CANS	<b>\$2<sup>99</sup></b>
ALL TYPES	<b>COCA-COLA, SPRITE OR DR. PEPPER</b> .....	3 LITER BTL	<b>\$1<sup>68</sup></b>
ASSORTED	<b>POWERADE DRINKS</b> .....	64 OZ. BTL	<b>2/<sup>3</sup></b>

## PRODUCE

U.S. NO. 1	<b>RUSSET POTATOES</b> .....	5 LB. BAG	<b>59¢</b>
FRESH LETTUCE	<b>ROMAINE, GREEN LEAF</b>		
JUICY	<b>OR RED LEAF</b> .....		<b>2/<sup>5</sup></b>
ROMA TOMATOES	<b>ROMA TOMATOES</b> .....		<b>6/<sup>5</sup></b>
YELLOW	<b>ONIONS</b> .....	LBS.	<b>4/<sup>5</sup></b>
SUPER SELECT	<b>CUCUMBERS</b> .....		<b>3/<sup>5</sup></b>
CALIFORNIA	<b>NECTARINES OR PEACHES</b> .....	LB	<b>88¢</b>
GARDEN FRESH	<b>GREEN BEANS</b> .....	LB	<b>69¢</b>
FRESH	<b>CELLO SPINACH</b> .....	EA.	<b>\$1<sup>59</sup></b>

## FROZEN & DAIRY

ALL VARIETIES	<b>MILK</b> .....	GALLON JUG	<b>\$1<sup>77</sup></b>
LOWE'S HOMOGENIZED/SHURFINE/SHURSAVING	<b>CHOC-O-CREME</b> .....	GALLON JUG	<b>99¢</b>
LOW FAT/PREMIUM QUALITY	<b>STOUFFER'S DINNERS</b> .....	7.8-9.8 OZ.	<b>2/<sup>4</sup></b>
PLAINS	<b>ORE-IDA</b>		
ASSORTED	<b>FRENCH FRIES</b> .....	32 OZ. BAG	<b>3/<sup>5</sup></b>
CRINKLE CUT OR GOLDEN	<b>FRESCHETTA PIZZA</b> .....	25.6-30.7 OZ.	<b>\$4<sup>99</sup></b>
16 OZ. BOWL OR 2 CT. 8 OZ. TUBS	<b>FLEISCHMANN'S</b>		
<b>SOFT MARGARINE</b> .....	<b>QUARTERS</b> .....	16 OZ. PKG	<b>89¢</b>
CORN OIL	<b>FLORIDA'S NATURAL</b>		
<b>FLEISCHMANN'S</b>	<b>ORANGE JUICE</b> .....	64 OZ. CTN	<b>\$1<sup>99</sup></b>
<b>FLORIDA'S NATURAL</b>	<b>GRAPEFRUIT JUICE</b> .....	64 OZ. CTN	<b>\$1<sup>99</sup></b>
<b>ORANGE JUICE</b> .....	<b>AMERICAN SINGLES</b> .....	12 OZ. PKG	<b>2/<sup>3</sup></b>
64 OZ. CTN	<b>"TCBY"</b>		
<b>GRAPEFRUIT JUICE</b> .....	<b>FAT FREE YOGURT</b> .....	6 OZ. TUB	<b>2/<sup>89</sup></b>
64 OZ. CTN			
<b>AMERICAN SINGLES</b> .....			
12 OZ. PKG			
<b>"TCBY"</b>			
<b>FAT FREE YOGURT</b> .....			
6 OZ. TUB			
REGULAR OR LITE	<b>LARSENS VEGETABLES</b>		
<b>LARSENS VEGETABLES</b>	<b>VEG-ALL</b> .....	15 OZ. CAN	<b>59¢</b>
<b>VEG-ALL</b> .....	ASSORTED LAY'S® OR WAVY LAY'S®		
15 OZ. CAN	<b>POTATO CHIPS</b> .....	13.25 OZ. PKG	<b>3/<sup>5</sup></b>
<b>POTATO CHIPS</b> .....	LAY'S®		
13.25 OZ. PKG	<b>VARIETY OR LUNCH PACK</b> .....	9.5 OZ.	<b>2/<sup>5</sup></b>
<b>VARIETY OR LUNCH PACK</b> .....	ELBOWS OR LONG/THIN SPAGHETTI		
9.5 OZ.	<b>SKINNER PASTA</b> .....	12 OZ.	<b>2/<sup>5</sup></b>
<b>SKINNER PASTA</b> .....	ASSORTED		
12 OZ.	<b>CRISCO OIL</b> .....	48 OZ. BTL	<b>\$1<sup>98</sup></b>
<b>CRISCO OIL</b> .....			
48 OZ. BTL			

## HEALTH & BEAUTY

IRISH SPRING	<b>BATH SOAP</b> .....	3 BAR PKG	<b>\$1<sup>69</sup></b>
ASSORTED	<b>CAP'N CRUNCH</b>		
<b>CERIAL</b> .....	13-16 OZ. BOX		<b>\$1<sup>66</sup></b>
VANILLA, DUPLEX OR LEMON	<b>SUNNY COOKIES</b> .....	3 OZ.	<b>4/<sup>5</sup></b>
TOFFEE OR CARAMEL	<b>CRUNCH 'N MUNCH</b> .....	4 OZ.	<b>2/<sup>5</sup></b>
ASSORTED FLAVORS	<b>GATORADE DRINKS</b> .....	64 OZ.	<b>2/<sup>3</sup></b>
REGULAR OR LIGHT	<b>KRAFT MIRACLE WHIP</b> ...	32 OZ. JAR	<b>\$1<sup>98</sup></b>
<b>QUAKER CEREAL</b>	<b>OAT SQUARES, TOASTED OATMEAL OR TOASTED OATMEAL</b>		
<b>HONEY NUT</b> .....	15.7-16 OZ. BOX		<b>2/<sup>4</sup></b>
CLEANER WITH TRIGGER	<b>DOW FANTASTIK</b> .....	22 OZ. BTL	<b>\$1<sup>99</sup></b>
<b>SOAP SCUM REMOVER</b>	OR ASSORTED DOW		
<b>BATHROOM</b>	<b>CLEANER</b> .....	17 OZ. CAN OR TRIGGER	<b>\$1<sup>99</sup></b>
TRIGGER	<b>SHOUT LIQUID</b> .....	22 OZ. BTL	<b>\$2<sup>39</sup></b>
ASSORTED	<b>PALMOLIVE</b>		
<b>ULTRA</b> .....	28 OZ. DISH OR 50 OZ. AUTO.		<b>\$1<sup>99</sup></b>
ASSORTED	<b>XTRA LIQUID</b>		
<b>DETERGENT</b> .....	128 OZ. JUG		<b>2/<sup>5</sup></b>
ASSORTED	<b>NICE'N FLUFFY</b>		
<b>SOFTENER</b> .....	128 OZ. JUG		<b>2/<sup>5</sup></b>
ASSORTED	<b>WINDEX</b>		
<b>GLASS CLEANER</b> .....	26 OZ. BTL		<b>\$2<sup>59</sup></b>
WHITE OR ULTRA WHITE	<b>CHARMIN</b>		
<b>BATH TISSUE</b> .....	4 ROLL PKG		<b>99¢</b>
SHURFINE	<b>INSTANT LIGHTING</b>		
<b>CHARCOAL</b> .....	4 LB. BAG		<b>\$1<sup>19</sup></b>
CORONET PRINT	<b>PAPER TOWELS</b> .....	ROLLS	<b>2/<sup>5</sup></b>
<b>PAPER TOWELS</b> .....	Q AND Q		
5 OZ. BOX	<b>VERMICELLI</b> .....	5 OZ. BOX	<b>4/<sup>5</sup></b>
<b>PURE CANE SUGAR</b> .....	4 LB. BAG		<b>\$1<sup>38</sup></b>
ASSORTED GENERAL MILLS	<b>CHEX CEREAL</b> .....	12-16 OZ. BOX	<b>\$1<sup>99</sup></b>
CORN & WHOLE WHEAT	GENERAL MILLS		
<b>SUNRISE CEREAL</b> .....	12.5 OZ. BOX		<b>2/<sup>5</sup></b>
GENERAL MILLS	<b>WHOLE GRAIN TOTAL</b> ...	12 OZ. BOX	<b>2/<sup>5</sup></b>
<b>DRINKING WATER</b> .	12 PACK-16 OZ. BTL		<b>\$3<sup>99</sup></b>
PURINA — REG. \$5.99	<b>MAINSTAY DOG FOOD</b> .....	17.6 LB.	<b>\$3<sup>99</sup></b>
<b>CRAN DRINKS</b>	100% JUICE .....	64 OZ. BTL	<b>\$2<sup>99</sup></b>

Each kid visiting our store  
this Friday and Saturday  
(July 23 & 24)

needs to see the manager to  
**GET A FREE COOKIE AND  
A LITTLE HUG DRINK**  
just for being what we admire most — *A Kid!*

**Lowe's**  
MARKETPLACE

401 W. American Blvd. Muleshoe 272-4585

WESTERN MONEY UNION TRANSFER<sup>SM</sup>  
"The fastest way to send money"

ASSOCIATED FOODS INC.  
MEMBER STORE  
AT PARTICIPATING STORES

WE RESERVE THE RIGHT  
TO LIMIT QUANTITIES  
IN TEXAS