

Local Stock Show—
(Continued from Page One)

9. Clara Jean Stewardson
10. Joe Watson
11. Clara Jean Stewardson
12. Clara Jean Stewardson
13. Donald Hosch
14. Melvin Pollock
15. Clint Day
16. Melvin Pollock
17. Donald Hosch

SUFFOCK CROSSES

1. Donald Trull
2. Joe Watson
3. Billy McClellan
4. Donnie Oakes
5. Clint Day

MEDIUM-WOOL LAMBS

1. James Allen
2. Donald Trull
3. Donald Trull
4. Donnie Oakes
5. Clint Day
6. Donald Hosch
7. James Allen

SOUTHDOWN CROSSES

1. Joe Watson
2. Donnie Oakes
3. James Allen
4. Donald Trull
5. Joe Watson
6. Donald Trull
7. Joyce Weathers
8. Joyce Weathers
9. Joyce Weathers
10. Joe Watson
11. Donald Trull
12. Donnie Oakes
13. Donnie Oakes
14. James Allen

GROUP OF 3 FINE-WOOL

1. Charles Hosch
2. Donnie Oakes
3. James Allen

GROUP OF 3 CORRIEDALE

1. Clara Jean Stewardson
2. Donald Hosch
3. Clint Day
4. Melvin Pollock

GROUP OF 3 SOUTHDOWN CROSSES

1. Donald Trull
2. Donnie Oakes
3. Joyce Weathers
4. Joe Watson

KARAKUL EWE

1. Benny Garrett

KARAKUL RAM

1. Benny Garrett

SOUTHDOWN RAM

1. Hosch Brothers

SOUTHDOWN EWES

1. Hosch Brothers
2. Hosch Brothers
3. Hosch Brothers

SOUTHDOWN EWE LAMBS

1. Hosch Brothers
2. Donnie Oakes
3. Hosch Brothers
4. Donnie Oakes

GRAND CHAMPION LAMB

James Allen

RESERVE CHAMPION LAMB

Donald Trull

CHAMPION CAPON

Bill Jack Harris

RESERVE CHAMPION CAPON

Roy Buse

AUCTION RESULTS

Because the Grand and Reserve Champion steers are entered in the San Antonio Livestock Show and their rules forbid any animals that enters their show from going through any auction, they were not run through the auction ring. Complete results of the auction sales are as follows:

James Allen, Grand Champion Lamb to Bell's Grocery @ \$1.09.
Donald Trull, Reserve Champion Lamb to the Santa Anna National Bank @ 75c.

Morris Straughan, Grand Champion Barrow to Bell's Grocery @ 65c.

Lloyd Rutherford, Reserve Champion Barrow to Santa Anna Livestock Assn. @ 41c.

Bill Jack Harris, Grand Champion Capon to Corner Drug @ \$2.00.

Roy Buse, Reserve Champion Capon to Parker Auto Supply, @ \$1.15.

LAMB SALE

Joe Watson to Deloris Wise @ 52c.

Joe Watson to H. L. Markland @ 45c.

Donald Hosch to J. L. Boggus @ 52c.

Donald Hosch to Piggly Wiggly @ 43c.

Donnie Oakes to Ladies Shop @ 42c.

Donnie Oakes to W. T. Stewardson @ 50c.

Charles Hosch to Co-op Gin @ 48c.

Charles Hosch to H. L. Markland @ 50c.

Clint Day to Robert Stewardson @ 60c.

Clint Day to Bob Garrett @ 51c.

Clara Jean Stewardson to Sam Collier @ 48c.

Clara Jean Stewardson to Piggly Wiggly @ 46c.

Joyce Weathers to Hosch Bros. @ 66c.

Joyce Weathers to Sam Collier @ 50c.

Melvin Pollock to South Texas Lumber Co. @ 56c.

Melvin Pollock to Corner Drug @ 50c.

Billy McClellan to Santa Anna National Bank @ 60c.

Billy McClellan to Santa Anna Hardware Co., @ 50c.

James Allen to Doloris Wise @ 49c.

James Allen to Phillips Drug @ 44c.

Donald Trull to Piggly Wiggly @ 57c.

Donald Trull to Purdy Merc. Co. @ 41c.

Joe Watson to Hardy Blue @ 43c.

Donald Hosch to Powell-Cavanaugh @ 41c.

Donnie Oakes to Santa Anna National Bank @ 44c.

Charles Hosch to Santa Anna Hardware Co., @ 42c.

Clint Day to Griffin Hatchery @ 42c.

Clara Jean Stewardson to Grammer's Dept. Store, @ 42c.

Joyce Weathers to G. I. School @ 42c.

Melvin Pollock to Hosch Bros. @ 44c.

Donald Trull to West Texas

Utilities @ 41c.

BARROWS

Dwan Cozart to Harvey Grocery @ 47c.

Dwan Cozart to Bog Garrett @ 40c.

CAPONS

Joe Watson to T. J. Adkins @ 50c.

Joe Watson to Bell's Grocery @ 70c.

Joe Watson to South Texas Lumber Co. @ 75c.

Bill Jack Harris to T. J. Adkins @ 70c.

Bill Jack Harris to Bob Garrett @ 65c.

Roy Buse to Jesse K. Barton @ 60c.

Roy Buse to South Texas Lumber Co. @ 65c.



Pies In A Hurry? Sure! Wonderful, Flaky Pie Crust With Gladiola Pie Crust Mix.

We Give U. S. Green Stamps

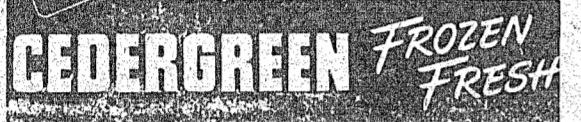

MEATS — FRUITS — VEGETABLES

Bland Grocery

ON ROCKWOOD HIGHWAY Phone 70
Ernest Bland

Grammer's January Clearance

Entire Stock Of Ready-To-Wear

DRESSES

\$4.99

One Group

\$1.99

ENTIRE STOCK

Costume Jewelry

1/2 Price

80 SQUARE

PRINTS

39c Yard

SHEETS

81 x 99 — 72 x 99

\$2.29

BLANKETS

\$8.88 & \$11.88

Ladies Shoes

1/2 Price

Children Shoes

\$1.00

COATS

\$19.99

House Dresses

ENTIRE STOCK

\$2.99

Chenille Robes

\$4.99

MEN'S

Weather Jackets

\$2.00

ENTIRE STOCK

Boy's Shirts

1/3 OFF

Men's Sweaters

1/3 OFF

Ladies Shoes

\$1.00

LADIES

House Shoes

\$1.00

ENTIRE STOCK

Ladies Hats

1/2 Price

Nylon Hose

99c Pair

Boys Pajamas

1/3 OFF

MEN'S

Wool Shirts

1/3 OFF

ENTIRE STOCK MEN'S

Sport Shirts

1/4 OFF

Men's Pajamas

\$1.88

MEN'S

Felt Dress Hats

\$5.00 & \$2.00

Men's Shoes

\$5.99

No Exchanges
No Approvals
No Refunds
All Sales Final

GRAMMER'S

DEPARTMENT STORE

Many Other Outstanding Values On This Sale

"THE FRIENDLY BANK"

SOMETHING... You Can Depend On!



We've built our bank and our reputation on our ability to do things for our customers . . . by knowing the way if there is one, by finding a way if one can be found. We're not always successful... no one can be. But you can depend on this . . . we'll do everything we can to give you the assistance you need. And in doing so, we won't be hobbled by red tape or blinded by preconceived notions.

That's a promise. If you or your business needs that kind of banking, we will do our best to supply it.

BANKING HOURS

9:00 A. M. to 3:00 P. M.
Six Days A Week

"A good place to deposit"

"A good place to borrow"

Santa Anna National Bank

Santa Anna, Texas

Rockwood News
By Mrs. John C. Hunter

Rev. Ray Tindol, pastor, filled the pulpit at the Baptist Church at both Sunday services. He was a dinner guest of Mr. and Mrs. Evan Wise.

The Rev. Don Jopling preached at the Methodist Church on Sunday. He and Mrs. Jopling and Mark were dinner guests of Mr. and Mrs. Sam Estes and Raymond.

The Joplings were Monday evening supper guests of Mr. and Mrs. Aubrey McSwane and Garland.

Mrs. J. W. Box, Mr. and Mrs. Miller Box, Mrs. Evan Wise, Mr. and Mrs. Lee Miller and Mrs. J. W. Wise were in Coleman last Tuesday to attend the funeral service of Mrs. Hardy Taylor, a sister of Mrs. J. W. Box and Mr. Miller.

Mr. and Mrs. R. E. Johnson spent Sunday with Mr. and Mrs. Tom Bradley of Fife.

Mr. and Mrs. Billy Maness of Brownwood and Mr. and Mrs. Bill Steward and Sons visited with Mr. and Mrs. Uless Maness Sunday afternoon.

Mrs. Maness tells us that she wants everyone to know how much she appreciates all of the beautiful cards, flowers and other tokens of friendship that she has received during her illness.

Mr. and Mrs. R. D. Kelley of Santa Anna, visited Sunday af-

ternoon with Mr. and Mrs. J. C. Hunter.

Mrs. Tom Bryan came home from San Angelo Thursday, after visiting Mr. and Mrs. E. D. Black and family. She spent Saturday and Sunday with Mr. and Mrs. John Whetstone in Santa Anna.

Mr. and Mrs. Jack Bostick and Mr. and Mrs. J. T. Avants and boys spent Saturday night with Capt. and Mrs. L. R. Joslin at Elm Mott and Sunday afternoon they visited the Methodist Orphans Home in Waco.

Mrs. John Kemp went to Abilene Monday to visit a few days with Mr. and Mrs. Arthur McCarrill and family and Mrs. Charley Gardner.

Mrs. Blake Williams and Mrs. Woodrow Estes went to San Angelo Wednesday to take Mrs. Estes' daughter, Kay, for a final checkup, following the attack of polio recently.

Mrs. Winnie Weaver of Coleman, spent Saturday night with Mr. and Mrs. Sam McIlvain. Mr. Weaver came for her Sunday afternoon.

Mr. and Mrs. Bob Mobley of San Angelo, spent Saturday night with Mr. and Mrs. McIlvain.

Mr. and Mrs. Harold Straughan, Morris and Betty, spent last week in Purdon with Mr. and Mrs. Baily Hull.

Mrs. Straughan was taken to the Brady hospital Monday afternoon, suffering with the flu.

Evelyn Oakes of Santa Anna, spent Thursday and Friday with Patsy Rehm. Patsy visited with Evelyn Saturday and Sunday.

Mr. and Mrs. S. E. Richardson and Betty of Coleman, visited Sunday with Dr. and Mrs. W. G. Williams and family.

Recent guests with Miss Linnie Box were Mrs. Vada Overton of Santa Fe, New Mexico.

M/Sgt. A. W. Box is spending his furlough with his parents, Mr. and Mrs. Claud Box.

Mrs. Box, Mrs. Boss Estes and Mr. and Mrs. Marshall Campbell spent the New Years in Los Angeles, visiting with Mrs. J. O. Harkey and family and John Earl Box and A. W. Box accompanied them home, having just returned from 4 years overseas.

Enroute home the group visited George Cooper in Ontario, Calif., Mr. and Mrs. Keith Featherston and family in Salt Flats, Mr. and Mrs. Elon Cheatnam in Lubbock and in Abilene with the Joe Box family.

Mr. and Mrs. Miller Box visited Wednesday to Saturday in Burnett with Mr. and Mrs. Howard Pearson and family. Saturday night with the P. L. Wise family in Brownwood, who accompanied them to Fort Worth to visit relatives on Sunday. Mr. and Mrs. Box came home Monday.

Mrs. R. L. Steward, Mrs. Ray Caldwell and Mrs. Evan Wise visited Monday afternoon with Mrs. Ray Steward and her baby daughter, who has been named Deborah Dell.

Mrs. A. S. Hall, Mrs. Bill Scogins and son, Billy Ed, spent Tuesday to Thursday in Tuscola with the Darrell Flynt family.

Miss Pearl Castleman is making an extended visit with her sister, Mrs. H. O. McWilliams and family of Hext.

Mrs. Ray Caldwell directed the Bible Study when the women of the WMS met at the Baptist Church Monday afternoon with 10 members present.

A study of the Book of Acts

was begun Monday afternoon when the Woman's Society of Christian Service met at the Methodist Church. Everyone is invited to come and bring their Bibles and take part in this study.

Members present were: Mmes. Tom Bryan, Jack Bostick, J. C. Ferguson, J. C. Hunter, Aubrey McSwane, Don Jopling, M. A. Richardson, R. E. Johnson, Sam Estes, Fox Johnson, Blake Williams, Marcus Johnson and Nikki Van.

Mrs. Glenn Blackwell took her mother, Mrs. R. W. Johnson, to the Brady hospital early Tuesday morning.

Mrs. Bert Fowler and Mrs. Jessie Fowler visited Monday afternoon with Mrs. Hyatt Moore and Mrs. Ernest Hellman.

Mrs. C. T. Conley, who is staying in San Angelo, spent the week end visiting friends and relatives here.

Texas Farmers Lead In Comfort

The average Texas farmer has it all over his neighbor in other states for efficiency and comfort.

Texans, with the largest number of electrified farms in the nation, are reaping the benefits of the equivalent of three dozen robot servants in mechanical conveniences and power facilities, estimates Minneapolis-Honeywell researchers.

For example, in a special study they found that Texas leads the nation in the use of automatic heating systems, warming themselves with more than 194,150 modern gas space heaters alone. Gas ranges are in use in 45,000 homes and some 39,352 homes have automatic water heaters, again putting the state among the pacesetters in use of such

work-saving equipment. Furthermore, they pointed out that other automatic aids to living comfort as deep freezers, automatic dishwashers and laundry equipment are virtually standard items in the homes served by the rural electrification system.

Texas, with the most farm homes using electricity — 265,195 to be exact — is out front in making rural life more comfortable than city living was ten

years ago.

Stapling machines and punches at the News office.

To Relieve Misery of

COLDS
take 666

LIQUID OR TABLETS—SAME FAST RELIEF

Rail travel made easier



Ask about these special features now available for Santa Fe travelers

Rail Travelloan—Travel Santa Fe now—pay later in easy monthly installments. Funds available for rail accommodations and other expenses for your trip. Simply make application for this service with your railroad ticket or travel agent.

Travel Credit Cards—Charge Santa Fe tickets as easily as you would department store purchases. Anyone with proper credit rating may have a rail credit card. Present it at any Santa Fe ticket window to charge rail, parlor-car, or sleeping-car tickets (amounting to \$5.00 or more) to any part of the country. Bills rendered monthly.

Rail Auto Service—Enjoy the comfort and economy of rail travel—and still have the convenience of a late-model automobile at your destination. Moderate cost. This plan now in operation in many U. S. cities.

Prepaid Tickets—Tickets can be delivered to any point in the U. S. by making a deposit with your Santa Fe ticket agent. Pullman accommodations, incidental cash included, if desired. A particularly attractive service for transportation arrangements of elderly people, invalids, students, etc.

Parmalee Transfer—Passengers holding tickets through Chicago may ride Parmalee coaches from the Dearborn station to any out-going depot, hotel, or downtown destination. Baggage included. This service available by presenting the Parmalee coupon which is a part of your through rail ticket.

For complete information just call your Santa Fe Agent

WARNING

There have been a number of complaints over the County about dumping trash, garbage, brush, etc., in the public right-of-way.

This is a violation of the law, and anyone found guilty of it is subject to a fine of from \$10 to \$200.

We respectfully request your cooperation in avoiding this action.

THE COUNTY OF COLEMAN

EXTRA SPECIAL!

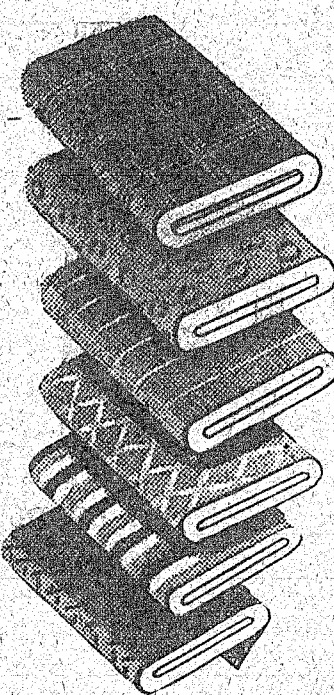

100% wool-54 inches wide in Jersey and Plaids

Regular \$3.95 to \$4.95 yd. Your Choice PER YARD

\$1.69

40% wool 60% rayon 54 inches wide in Flannels, Herringbone, etc.

Regular \$2.95 to \$3.95 yd. Your Choice PER YARD

98c

Loyd Burris Dry Goods

Santa Anna, Texas

A1
None Better

Coleman, Texas
To Be Well Groomed Clean Them Often

Dr. A. J. Black
OPTOMETRIST

Office Bldg. - Suite 303-4
Coleman, Texas

Eyes Examined
Glasses Scientifically Fitted

OFFICE HOURS
9:00 - 12:00 and 1:00 - 5:30
Evenings By Appointment
Phone 7651

OAK

DRIVE-IN THEATRE

STARTING TIME — 6:45
Abilene Hi-Way—Coleman
TELEPHONE 92614

Friday and Saturday
JANUARY 18 and 19

Patricia Neal
Michael Rennie - Hugh Marlow
—IN—

"The Day The Earth Stood Still"

Sunday and Monday
JANUARY 20 and 21

Dean Maginn - Jerry Lewis
Ruth Hussey - Marion Marshall
Polly Bergen
—IN—

"THAT'S MY BOY"

Tuesday - Wednesday And Thursday

JANUARY 22, 23 and 24
Gene Kelly - Leslie Caron
—IN—

"AN AMERICAN IN PARIS"

COLOR BY TECHNICOLOR
2 Color Cartoons
On Each Program

We're "Clearing Off The Table"
CHROME DINETTE SUITS - PRICED...

PRACTICAL!

DURABLE!

BEAUTIFUL!



Regular \$119.00 **NOW 88.50**

Regular \$126.00 **NOW 88.50**

Regular \$145.00 **NOW 98.50**

W. C. (Bill)

McHorse Furniture

Coleman Texas

Santa Anna News
ESTABLISHED 1886

J. J. GREGG
Owner and Publisher
JOHN C. GREGG
Editor and Business Manager
HENRY P. LEVERETT
Mechanical

PUBLISHED EVERY FRIDAY
AT SANTA ANNA, COLEMAN
COUNTY, TEXAS

SUBSCRIPTION RATES
IN COLEMAN COUNTY
1 Year \$1.50
6 Months \$1.00
OUTSIDE COLEMAN COUNTY
1 Year in Texas \$2.00
6 Months in Texas \$1.25
1 Year outside Texas \$2.50
6 Months outside Texas \$1.50
1 Year outside U. S. A. \$3.00

The Publisher is not responsible for copy omissions, typographical errors that may occur further than to correct it in the next issue. All advertising orders are accepted on this basis only.

Entered at the Post Office at Santa Anna, Texas, as second class mail matter under the Act of Congress of March 3, 1879.

Advertising Rates on Request



Political Announcements

The Santa Anna News is authorized to announce the candidacy of the following for elective offices, subject to action of the democratic primaries in July and August, 1952.

All political announcements are accepted as advertising matter and must be paid in full in advance of publication. Cooperation of all concerned will be appreciated.

FOR COUNTY COMMISSIONER
PRECINCT 2:

- EARL HARDY**
(Re-election)
- FOR COUNTY TREASURER**
- W. E. (Bill) BURNEY**
(Re-election)
- FOR COUNTY TAX ASSESSOR-COLLECTOR**
Bernice Johnson
(Re-election)
- FOR COUNTY JUDGE**
Ira Gallaway
(Re-election)
- FOR COUNTY SHERIFF:**
H. F. Fenton, Jr.
(Re-election)

FLOWER BEARERS FOR
CARL E. WELLS FUNERAL

Flower bearers at the funeral services for Carl E. Wells, held at the Trickham church last Wednesday were:

Misses Ruby Lena Wells, Ruth Jeanett Wells and Mmes. Henry Smith, Dave Shields, Lon White, Raymond Bible, Grady McIver, Cap Holder, A. B. Prounce and Winnie Mary Stalks.

C. Gilbert returned from New York Monday, where he had spent about a month visiting his mother and other relatives. On his return he visited relatives in Dallas a few days.

Victoria, Texas was the home of the first meat packery in the state.

Oil Activities
IN COLEMAN COUNTY

Ranger Oil Co., Abilene, will drill No. 1 J. S. Laughlin as a wildcat two miles southwest of Trickham. Location is 1,500 feet from the north and 2,400 feet from the west lines of Stewart Perry Survey 194. Projected depth is 1,200 feet with cable tools.

W. C. Parsons, et al, No. 1 T. N. Evans is to be Fortenberry Gas Field project three and one-half miles north of Santa Anna. Slated for 2,990 feet with rotary, it will be 3,600 feet from the north and 330 feet from the west lines of Section 47, T&NO Survey.

James L. Young No. 2 Mrs. Gussie Wise, et al, Buenita Aldereta Survey, wildcat 12 miles south of Santa Anna, has been abandoned at 1,490 feet.

The area seven miles north of Coleman gained a Morris Sand discovery well with the completion of L. H. Choate & Bankline Oil Co. of Cisco No. 1-4 Mrs. Josephine Ballard, E. H. Williams Survey 4.

Daily potential was 57.40 barrels of 39 gravity oil and five per cent water. It is pumping from 40 perforations at 2,449-50 feet. Casing was set at 2,464 feet, total depth. Operator requested that the discovery be named the Ballard Field.

Three and one-half miles southeast of Santa Anna, Louis Franklin and others of Coleman are to drill the No. 2 J. L. Boggus. Slated for 1,550 feet with rotary, drillsite is 690 feet from the south and 1,115 feet from the east lines of Block 7, Manuel Martinez Survey 751.

In the Northwest Santa Anna Breneke Sand Field, two and one-half miles west of Santa Anna, Davis and Calvin of Olney No. 6 C. D. Bruce, et al, to be drilled to 1,975 feet with rotary. Drillsite for No. 6 Bruce is 250 feet from the south and 150 feet from the west lines of a 66.8 acre tract and being 1,450 feet from the north and 4,850 feet from the east lines of J. Scott Survey 665.

A. W. Gregg of Houston No. 2 E. McEntire is to be drilled one and one-half miles northeast of Talpa in the North Talpa Serratt Field.

Drillsite is 330 feet from the north and east lines of W. L. Bruce Survey, and 330 feet south and west of the southeast corner of F. Owen Survey 310. No. 2 McEntire is contracted for 2,500 feet with rotary.

In the Glen Cove Jennings Sand Field, one-fourth mile north of Glen Cove, E. B. Fletcher of Dallas No. 2 J. M. Futrell is to be drilled.

Slated for 3,800 feet with rotary, drillsite is 330 feet from the north and west lines of Section 4 T&NO Survey.

One mile north of Glen Cove in that same field, E. B. Fletcher No. 1 T. E. Yates, Section 7, T&NO Survey, has been plugged at 3,562 feet.

A Morris Sand discovery well was in prospect Saturday for the area six miles north of Novice, at the Bay Petroleum Corp. No. 1 Unit 1 Dunman Section 47, GRR Survey.

Operator topped the Morris at 3,140 feet. There was a show of oil at 3,140-45 feet. A drillstem test was taken at 3,139 feet.

Tool was open 30 minutes. Gas estimated at 3 to 5 million cubic feet per day surfaced in one and one-half minutes. Recovery was 70 feet of oil and 10 feet of oil cut mud. Shutin pressure was 1,280 pounds. Flowing pressure was 870 pounds.

Operator then took a core at 3,146-51 feet. Recovery was 47 feet of porous saturated sand.

A drillstem test was taken in the zone at 3,146-51 feet. Tool was open one hour. Gas, measured at 3 million cubic feet per day surfaced in two minutes. Oil flowed at the surface in 10 minutes. Recovery in the pipe was 200 feet of oil and two feet of slightly salty water. Shutin pressure was 1,260 pounds and flowing pressure was 900 pounds.

Casing was run to 3,150 feet. Operator then perforated the section at 3,146-49 feet with four holes per foot. Swab was pulled three times and the well kicked off and flowed 25 barrels of oil the first hour.

Potential was due to be taken this week end.

OIL AND GAS LEASES

Mary Augusta Nebeling et al to The Ohio Oil Co., \$10, 640 acres out of the John H. Gibson Sur. No. 7.

J. P. McCord et ux to The Ohio Oil Co., \$10, 640 acres out of the John H. Gibson Sur. No. 7.

W. W. Parker et ux to Howard Nevils, \$10, W 1/2 of Block No. 11, Subd. of the H. Kegans Sur. No. 520, containing 102 1/2 acres.

J. H. Martin et ux to Sloan Wells, et al, \$10, 40.5 acres out of the Bonds and Sanders Surs. Nos. 81 and 83.

The palm tree was so named because its leaf was thought to resemble the palm of a person's hand.

Howell
COLEMAN, TEXAS

Thurs., Fri., & Sat.
JANUARY 17, 18 and 19
Audie Murphy
and **Beverly Tyler**
-IN-
"Cimarron Kid"
Cartoon and Comedy

Sunday and Monday
JANUARY 20 and 21
Clifton Webb and
Ann Francis
-IN-
"Elopement"
Cartoon and Comedy

Tuesday - Wednesday
JANUARY 22 and 23
Gregory Peck and
Virginia Mayo
-IN-
"Captian Horatio
Hornblower"
IN TECHNICOLOR
Cartoon and Novelty

Thurs., Fri., & Sat.
JANUARY 24, 25 and 26
Bob Hope and
Hedy Lamarr
-IN-
"My Favorite Spy"
Cartoon and Comedy

New Chevrolet On Display Saturday

A brilliant array of smart, new colors, a richness in passenger compartments never before achieved in the low-price field, an easier ride and readier power response headline an impressive list of advances in the 1952 Chevrolets.

Distinguished in styling and performance, the new Chevrolets meet in every respect the exacting standards that have won the company its dominating position in the automobile industry. In 1951 Chevrolet sold more cars than any other make for the twelfth consecutive peacetime year.

Specifically, the new models on display tomorrow (January 19) at dealer showrooms offer:

Greater comfort through radically re-engineered power mountings and a re-design of shock absorbers.

Improved performance under extreme operating conditions through refinements in carburetion.

A wide variety of solid and two-tone color exteriors combined with harmonizing interior fabrics that give the customer an amazing 129 choices when he buys a Chevrolet.

The models to be shown at the Earl Morris Chevrolet Co., in Coleman, represent eleven body types comprising the Chevrolet passenger car line for 1952. Again this year, the company will produce two series, the Special and DeLuxe. Ranging from the ultra-practical business coupe to the swank Bel Air, the line affords an unusually complete assortment in bodies, appointments and accessories.

In eye-appeal the latest Chevrolets present a balanced beauty of design. A new radiator grille, fresh ornamentation and bright metalwork impart a lower, longer appearance.

Bodies by Fisher retain the same spaciousness of a year ago, but more than ever before in-

teriors possess an atmosphere of custom coachwork. In the "harmonic interiors" of De Luxe sedans, for instance, two-tone upholstery is furnished in gray, blue or green. Instrument panel colors correspond to upholstery material.

To the passenger, the added riding comfort of the newest Chevrolets will be noteworthy. As a means of eliminating vibration in the passenger compartment, engineers devised a new method for engine mounts. Known as "Centerpoise Power," this has involved the substitution of three-point mountings for the previous mountings at five points in the frame.

The new mounting includes softer rubber members with greater vibration damping characteristics so that less vibration is transmitted from the engine to the car, giving a softer feel. Increased stability in the driving

controls is another advantage. Chevrolet's popular automatic transmission, the Powerglide which over the last two years has proved its value in the hands of more than a half million owners, again is listed as optional equipment on De Luxe models. The performance of the Powerglide models will be even further enhanced by an automatic choke in 1952. This device assures top power efficiency by automatically controlling the carburetor choke in accordance with engine load and weather conditions.

Because plgs, especially white ones, can get sunburned, agricultural authorities recommend the use of sunburn lotion on them.

The tallest tree in the world a eucalyptus in a national park near Sydney, Australia, is 575 feet tall.

You Can't Get A Better Deal ANYWHERE!

Berry & Thames
Used Cars
Needham at Commercial Coleman - Texas

24 Month Guaranteed CAR BATTERIES
\$12.95
EXCHANGE
Phone No. 4 For Quick Service
-Rent Batteries-
Santa Anna Hardware Co.

JANUARY Clearance SALE

MEN'S CORDUROY SPORT SHIRTS
In Blue, Red, Tan, Green, Maroon
REGULAR \$5.95
Special \$4.47

MEN'S 100% WOOL COAT SWEATERS
REGULAR \$7.95
Now \$6.77

MEN'S POLO SHIRTS- ASSORTED COLORS
SIZES - Small, Medium, Large
Special 77c

MEN'S COATS and JACKETS
A FEW LEFT!
All Special Price For Clearance
Reg. \$13.95 - Special \$11.77
Reg. \$11.50 - Special \$9.77
Reg. \$10.95 - Special \$8.77

ENTIRE STOCK BOYS COATS and JACKETS
REDUCED FOR CLEARANCE
VALUES TO \$12.95
Now \$3.77 to \$9.77

FIRST QUALITY LACE NET CURTAINS
REGULAR \$1.00
REDUCED FOR CLEARANCE
2 FOR \$1.00

LADIES NYLON PANTIES
SIZES 5, 6, 7 - Regular 98c Pair
Special 77c Pr.

66 x 80 PLAID COTTON SHEET BLANKET
REGULAR \$1.59
Special \$1.33

BLANKETS
Reg. \$11.95 - Special \$9.87
Reg. \$8.95 - Special \$7.77
Reg. \$3.49 - Special \$2.77

ENTIRE STOCK LADIES FALL and WINTER HATS
Reduced to 1/2 Price

ALL LADIES FALL and WINTER COATS and SUITS
Drastically Reduced FOR CLEARANCE

BURRS
Coleman A BUTLER BROTHERS STORE Texas

Let Us Enlarge
THAT SNAPSHOT
Of Your Serviceman

Jumbo Size Enlargements On Any Kodak Film
1 Day Service

MOORE'S STUDIO
COLEMAN, TEXAS

Blue Bonnet Club Has Regular Meeting

The Blue Bonnet Club met January 16th in the home of Mrs. Leroy Curry with Mrs. Solan Wilson, the club president for 1952, in charge. Plans for the clubs part in the stock show was one of the main issues discussed.

Roll call has been an interesting part of Home Demonstration Club work. Each member answers with a bit of information on a chosen subject. This year the members will draw, at three month intervals, for subjects until all suggested subjects have been used. Here are a few of the suggested roll calls: (1) "Think It Over"; (5) "Scripture"; (10) "Clothing Tips"; (15) Home Demonstration News From Other Countries"; (20) "House Cleaning Made Easier" (25) "Information on Atomic Warfare".

Minutes of the last meeting and the treasurer's report was read by Miss Thelma Casey.

Mrs. Woodrow Wilson gave the council report and as she is chairman of the sandwich committee for the stock show asked the following members to help with the sale of sandwiches: Saturday, Mrs. Woodrow Wilson and Mrs. E. D. Bouchillon; Sunday, Mrs. Solan Wilson and Mrs. Erwin Casey; Monday, Mrs. Leroy Curry and Mrs. Archie Tucker; Tuesday, Mrs. Rube Lobstein and Mrs. J. D. Williamson.

The club officers for 1952 are: Mrs. Solan Wilson, president; Mrs. John Laidler, vice-president and reporter; Miss Thelma Casey, secretary-treasurer; Mrs. Erwin Casey, parliamentarian; Mrs. Woodrow Wilson, Council Delegate; Mrs. Rube Lobstein, Council Alternate.

Chairmen of the Exhibit, recreation, 4-H and Finance committees read their recommendations for 1952. All were accepted by the club.

A cereal training meeting will be held at the R E A building January 28th at 2 o'clock.

The club is to sponsor a food

sale at the school on the evening of January 26th, for a March of Dimes benefit program.

The hostess served refreshments to Misses E. D. Bouchillon, Erwin Casey, Pat Casey, Leroy Curry, Solan Wilson, Woodrow Wilson and Thelma Casey.

The next meeting will be January 24th with Mrs. Erwin Casey as hostess. Program for the day will be on Soil Testing and Health Records.

Rev. Wigger Speaks To FHA Chapter

Rev. Harry C. Wigger, speaking at the meeting of the Santa Anna FHA Chapter Thursday, January 10th, reminded his listeners that a home is not just a house. The question "what is a home?" was asked and answered by comparing it to baking a cake, listening to the news, minding a baby, and ironing. He stated that a home reflects on the personality and actions of the people involved.

Rev. Wigger showed a considerable knowledge of the FHA Chapter by repeating its meaning and purpose. He stressed the value of cooperation and obedience in the home. His closing point was that a home is the basis of society.

Rev. Wigger, pastor of the First Baptist Church, was invited to speak at this meeting by the members of the Future Home Makers of America Chapter of the Santa Anna High School. His subject "The Importance of Worthy Home Membership" was interesting and educational to all.

Rilda Stephenson, vice-president of the Chapter, introduced Rev. Wigger after the regular business meeting under the direction of the president, Billie Matthews. The FHA Chapter, under the direction of Mrs. Earl McQueen, will have its next regular meeting January 24th.

—Reporter

Garden Club Met With Mrs. Blue

The Mountain City Garden Club met in the home of Mrs. Hardy Blue January 9. The rooms were decorated with pot plants. A winter arrangement of spruce, star-jasmine, and nandina high lighted the decorations in the house.

Legends of Birds was beautifully given by Mrs. Otis Bivins, a plan for outdoor living by Mrs. Ford Barnes. Since Mrs. F. Z. Payne was out of town, her subject, Planting for Privacy, was conducted by Mrs. Culver in the form of a round-table discussion with all present taking part.

Roll call was answered by each one giving hints of feeding of birds.

The enthusiasm of the club regarding the project work will spread until the present work is completed.

Rev. Carroll Speaks At PTA Meeting

Rev. C. L. Carroll, pastor of the North Side Baptist Church, spoke on "Teamwork Can Do The Job" at the regular meeting of the Santa Anna PTA Tuesday afternoon. Mrs. James A. Harris, Fifth Grade had charge of the afternoon program.

The minutes of the last meeting were read and approved and Mrs. Clyde Haynes gave the Treasurer's report. The room count prize was won by Mrs. Odum's Fourth Grade.

The next meeting will be Tuesday, February 15. Miss Eudora Hawkins is scheduled to speak on "Looking Back and Looking Forward".

Duane Moredock At Sheppard Air Force B.

Sheppard Air Force Base, Texas. — Cpl. Duane Moredock, 19, son of Mrs. S. K. Moredock of Santa Anna, has entered the Airplane and Engine Mechanic's School at Sheppard Air Force Base, the home of the largest technical school of this type in the world.

During his 22-week course as a student at Sheppard he will receive intensive training designed to provide him with the thorough knowledge and the basic skills required in servicing, inspecting and maintaining every type of aircraft currently used by the USAF.

Upon graduation he will be awarded the rating of Airplane and Engine Mechanic and probably will be assigned to one of the major Air Force commands for on-the-job experience.

He was graduated from the Santa Anna High School in 1950 and entered service May 25 the same year.

Moore's Baby First At Randolph In 1952

San Antonio, Texas. — The first 1952 baby born to a member of the Air Force School of Aviation Medicine is Donna Fay Moore, new daughter of Sergeant and Mrs. Douglas H. Moore, Jr., of Santa Anna. Donna Fay made her appearance Monday evening, January 8th, at Brooke Army Hospital at Fort Sam Houston, Texas.

Sergeant Moore, a writer in the aeromedical school's Public Information Office, is the son of

FLOUR R&W, Its guaranteed No. Better, 25 lb. sack	1.94	Coffee Red & White, Drip or regular, 1 lb. Tin	85c
CORN Oel Maize, Niblets, Whole grain, Buff Can	11c	Peaches Evaporated, Sugar Ripe, fancy 12 oz. plio bag	32c
Green Beans Red & White, Asp. style, Fancy, — Full No. 2 Can	31c	Kleenex Package of 300, 25c; Package of 200	17c
Pork & Beans Sun Spun. They're Good, and a bargain, — Tall Can	9c	JELLY APPLE, Red & White, Pure, 2 lb. jar	39c
Peaches R&W, Sliced or halves, No. 303 can	22c	Peanuts Derby's 7 1/2 oz. Glass	26c
Potatoes SWEET, makes one delicious pie, Pine Grove No. 1 Can	10c	RICE River Brand, 2 lb. Package	35c
Corned Beef Red & White, 12 oz. can	45c	JUICE TOMATO, Red & White 46 oz. can	31c
HASH Corned Beef, Libby's 16 Oz. Can	42c	Spinach Red & White, fancy, No. 2 Can	14c
Oranges Fancy, 5 lb. bag	39c	Franks Armour's Star Pound	59c
Onions Yellow, Sweet, Pound	9c	Bacon Dexter, Sliced Pound	42c
Carrots Cello Bag	19c	Pork Steak Semi-boneless Pound	55c
Turnips & Tops Large Bunch	10c	Jowls Dry Salt, Cured, Pound	19c
OKRA Fresh, Frozen 10 oz. Package	27c	HAM Pressed, the Ideal Lunch Meat, — Pound	55c

Hunter Bros.—Pho. 48

Hosch Gro.—Pho. 56

This Advertisement Is Worth \$1.00

On the purchase of any Child's Dress Friday and Saturday, January 18-19

Name _____

Address _____

AT THE

Lad 'n Lassie's Shop

Located In The Fabric Center

109 Commercial

COLEMAN

Coming Saturday

The Brilliant New Buick For 1952

—See It AT—

Jobe Buick Co.

414 Commercial

COLEMAN

Now More Than Ever Before . . .

Smart Buys Buick

Mr. and Mrs. D. H. Moore, who live in Santa Anna. Mrs. Moore is the daughter of Mr. and Mrs. Jesse Goen, formerly of Santa Anna, who now reside in Austin. Both mother and baby are doing fine.

The milk production of a cow is reduced more rapidly by too little water than by anything else.

The Texas Republican, first printed at Nacogdoches in 1819, was the first newspaper published in Texas.

The first blood transfusion, according to record, was given to Pope Innocent VIII in 1492.

Theodore Roosevelt was the first American hero to have a ticker tape dumped on him as he rode in a parade.

Waco's suspension bridge across the Brazos River, was built in 1870 and was the first bridge to span the Brazos.



Sunday Dinners

Steaks and Chops

Regular Meals - Good Coffee

Santa Anna Hotel Coffee Shop

Extra Special SALE!

300 Fall & Winter Dresses (\$8.95 to \$22.50 Value)

Your Choice For **\$6.95**

Corduroy Skirts and Jackets At Cost

Santa Anna Texas

Ladies Shop

Santa Anna Texas

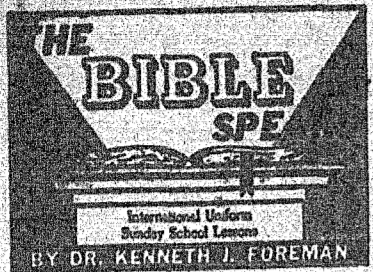

BY DR. KENNETH J. FOREMAN

SCRIPTURE: Matthew 9:9-17; Luke 8:1-35

DEVOTIONAL READING: Matthew 18:21-22

About Face

Lesson for January 20, 1952

TAX collectors and customs officers in these days are highly respectable men. They are not (officially) popular; but every one knows they are necessary. What they collect is fixed by law, and they get no commission on their collections. They live on a salary also fixed by law. If any one feels "gouged" by taxes he never accuses the collector, the fault is somewhere else.



Dr. Foreman

Now in Palestine, in the time of Christ, it was different. Throughout the gospels the name "publican" or, as translated in present-day English, "tax-collector", is evidently a name for a mean man. Jesus himself used publicans as examples of the lowest level of society. The reason was this: In the Roman system of tax collection, the privilege of levying taxes in a given district was "farmed out", that is to say, offered at auction. The highest bidder was given the franchise, and then he, or men he hired, would proceed to collect all the traffic would bear.

Palatine at that time was under the Romans, and the Jews had the army of occupation with them year after year. What the tax collectors did was to turn over to the Romans what the Romans wanted, and everything over and above that amount went into the collector's strong-box.

A Christian's Job

ONE day Jesus just said "follow me" to one of these men, named Matthew, and the man got up and followed him. So far as we know, he never set foot in his office, again. Very likely, as a great preacher has suggested, this was not the first time Matthew had seen Jesus. Possibly they had had conversations before, out of business hours. The preacher goes on to suggest that Matthew may have come to loathe his job, but never have seen just how he could leave it.

Be that as it may, Matthew understood quite well that he could not be both a publican and a follower of Jesus. This raises a question: Are there occupations today which a true Christian cannot follow without sin?

There was a dope peddler one night sitting on a stone wall outside a New England church. Somehow the Spirit of God blessed the singing that night, for one of the hymns sang its way straight into that man's heart, and that very hour he threw his packet of dope away and became a Christian. He never went back to that business. We can all see that he was right; but are there other businesses also that cannot have the blessing of Christ upon them?

Whom Do You Follow?

THE story of Matthew suggests also that every one is some kind of follower. Some people just "follow their noses", that is, they just keep on in the routine of their lives, doing today what they did yesterday just because they have the habit of living in this way. Others follow an ambition, others a desire for revenge, others follow pleasure, others attach themselves to a leader (political, social or what not) and follow somebody else's band-wagon.

The tragedy of the Christian church is that although every Christian, or rather every church member, has solemnly promised to follow Jesus Christ, they don't all follow him, by any means. They go right on following habit, or pleasure, or ambition, and they do not ask (as Matthew must have asked) whether these things are such as Christ can bless, or not.

In spite of Jesus' plain statement: You cannot serve God and Mammon (the god of money), people go right on serving Mammon in spite of their Christian profession.

About Face!

THE word "conversion" means simply "turning around". It means turning all the way around. When the sergeant says "About Face!" it won't do for the rookie to twist his face around, or to turn one foot. It's all the way or nothing. Yet when Jesus said "Conversion"

or gives the command "About Face!" how many Christians barely move a muscle! The church is too well loaded with half-converted people. They are turned around enough to go to church, but the rest of the week they are headed just the same way the world is headed. What we need is more Matthews, converted 100 per cent.

(Copyright 1951 by the Division of Christian Education, National Council of the Churches of Christ of the United States of America. Released by WNU Features.)

CLASSIFIED ADS.

FOR RENT

FOR RENT: 3 room furnished apartment. Mrs. R. B. Archer.

FOR RENT: Furnished garage apartment. See Rex Golston, p.

FOR SALE OR TRADE

FOR SALE: 5 room house with bath. Located in south part of town. Priced to sell. Mrs. Carl Ray. 1p

PIGS FOR SALE. Phone Rural 5311. Chap Eeds. 2-3c

FOR SALE: 4 1/2 room house, well located, convenient to both schools, indoor toilet facilities, newly painted inside and out. A good value at \$2,500. Would consider some trade and can arrange terms if desired. J. J. Gregg. 1fc

For Better Auto Repair L. A. WELCH GARAGE PHONE 112

FOR SALE: Jersey milchcow, just freshened. A. B. Carroll, phone 4511. 2-3p

LOST AND FOUND

LOST: Wednesday afternoon. Silk scarf, 36 inches square with dancing girls in red. Please leave at News office. 1p

MISCELLANEOUS

HEATING, air conditioning, gutter, down spouts, storage tanks and general sheet metal work. Kemp Sheet Metal, 1512 South Concho, Coleman. 2-4p

MAKE OLD FLOORS look like new - Rent our high-speed floor sander and edger - low rates. Santa Anna Hardware Co. 15-22c

EMPLOYMENT

ATTENTION: MAN WANTED for Raleigh business. Sell to 1500 family. Write today, Raleigh's Dept. TXA-1252-SS, Memphis, Tenn. 3p

CARD OF THANKS

We appreciate the kindness and sympathy shown during the passing of our brother. The Wells family. pd.

LEGAL NOTICES

Citation by Publication THE STATE OF TEXAS TO: Ollie Mae Woolridge, Defendant, Greeting:

You are hereby commanded to appear before the Honorable 35th District Court of Coleman County at the Court House thereof, in Coleman, Texas, at or before 10 o'clock A. M. of the first Monday next after the expiration of forty-two days from the issuance of this citation, same being the 25th day of February A. D. 1952, then and there to answer Plaintiff's Petition filed in said Court, on the 10th day of January A. D. 1952, in this cause, numbered 7543-A on the docket of said court and styled J. R. Woolridge Plaintiff, vs. Ollie Mae Woolridge, Defendant.

A brief statement of the nature of this suit is as follows, to wit: That Plaintiff and Defendant were lawfully married in Brown County, Texas on or about April 10, 1943 and the defendant without cause voluntarily abandoned and deserted this Plaintiff on or about October 1st, 1948, with the intention of permanently separating from him.

Plaintiff alleges that no children was born of this marriage and that there is no community property, as is more fully shown by Plaintiff's Petition on file in this suit.

The officer executing this process shall promptly execute the same according to law, and make due return as the law directs.

Issued and given under my hand and Seal of said Court, at office in Coleman, Texas this 10 day of January A. D. 1952.

Attest: T. H. Corder, Clerk, District Court, Coleman County, Texas. (SEAL) 3-6c

Citation by Publication THE STATE OF TEXAS

TO: Quincey G. Malcomb Defendant, Greetings:

You are hereby commanded to appear before the Honorable 35th District Court of Coleman County at the Court House thereof, in Coleman, Texas, at or before 10 o'clock A.M. of the first Monday next after the expiration of forty-two days from the date of the issuance of this citation, same being the 18th day of February A. D. 1952, then and there to answer Plaintiff's Petition filed in said Court, on the 11th day of October A. D. 1951, in this cause, numbered 7516-A on the docket of said court and styled Ethel Malcomb Plaintiff, vs. Quincey G. Malcomb Defendant.

A brief statement of the nature of this suit is as follows, to wit:

A suit for divorce on the ground of cruel treatment, as is more fully shown by Plaintiff's Petition on file in this suit.

The officer executing this process shall promptly execute the same according to law, and make due return as the law directs.

Issued and given under my hand and the Seal of said Court, at office in Coleman, Texas this 8th day of January A. D. 1952

Attest: T. H. Corder Clerk District Court, Coleman County, Texas. (SEAL) 2-5c

Preston Arthur of Albany was a visitor in Santa Anna the early part of the week.

Whom News Mrs. Tom Rutherford

Sorry to report Mr. Babe Gardianer is a patient in the Brady hospital, recuperating from pneumonia, but glad to report his condition is much improved. A large crowd attended the miscellaneous shower for Mr. and Mrs. Rex Turney at the school house Friday night.

Mr. and Mrs. Alford Bible and son of Killeen, spent the week end with their daughter, Mr. and Mrs. Rex Turney and children and attended the shower Friday night.

Our deepest sympathy is extended to the bereaved family of Carl Wells, who passed away last week, and lived in the Trickham Community. Carl was a nephew of Sammy Shields from here.

Mr. and Mrs. Don Gray of Stamford, spent Sunday with her parents, Mr. and Mrs. Henry Smith.

Jim and Faye Gill, Gill Ranch, Rutherford boys and Dwan Cozart were the only exhibitors at the county shows from our community. The Gills showed breeding cattle; Rutherford boys two steers and one hog; and Dwan Cozart showed three hogs.

Ann Blanton spent Thursday night with Vonnie Adkins.

Mr. and Mrs. Jack Black of Brownwood, Bert Carter of Gatesville, spent Sunday with their parents, Mr. and Mrs. Jim Carter. Mrs. George Rutherford and Mrs. Wagle Montgomery and son were afternoon callers.

Mrs. Walter Smith and sons and Mr. and Mrs. Carroll Smith were brief visitors in the home of Mr. and Mrs. George Rutherford Tuesday. The Smiths live in New Mexico.

Patsy Rutherford spent Sunday night with Vonnie Adkins. Mr. George Rutherford spent Monday with Mrs. Alec Cooper in Rockwood.

GO TO CHURCH SUNDAY

Corporal Gerald D. Biggs, son of Mrs. Linnie Biggs of Santa Anna, has been assigned to McClellan Air Force Base near Sacramento, Calif. Cpl. Biggs entered the United States Air Force seven months ago.

Mrs. R. W. Douglas, who is in a Brownwood hospital, where she has been receiving medical attention for the past two weeks, is still in a rather serious condition.

Mrs. Charles Hogue and her father, Mr. J. B. Howington, visited his sister, Mr. and Mrs. Leo Blair and family in Seagraves, Sunday.

Shirley Lewellen and Jayce Weathers, of Santa Anna, spent Tuesday and Thursday nights of last week with Nancy Jo Haynes.

Mr. C. W. Stephenson and Mrs. O. T. Stacy spent Saturday in Fort Worth, attending to business.

Mr. and Mrs. Doug Moore and Linda, visited Sunday in San Antonio, with D. H. Moore and wife and their new daughter.

Memphis, Texas, was so named because when settlers were trying to decide upon a name for the town, a letter addressed to Memphis, Tenn., was sent there.

DR. A. M. FISCHER CHIROPRACTOR Phone: Office 2421 State Bank Bldg. Coleman

Burned Clay BUILDING MATERIALS Hollow Tile Common and Face Brick Martin Brick Company 1110-Cottonwood Coleman, Texas

LADIES! ... make a date ... Fun and gifts galore ... new cooking ideas! Reddy Kilowatt Invites You to Be His Guest FREE COOKING SCHOOL High School Auditorium 2:30 p. m. Friday January 18th We're Putting Our Best Cook Forward Mrs. Abbie Andrews, a Senior Home Economist for Frigidaire Sales Corporation, will direct the demonstration. Mrs. Andrews, recognized as one of the outstanding Economists in the Southwest, is well known for her practical approach to the problem of stretching the kitchen-dollar and at the same time providing balanced, nourishing meals. Featuring FRIGIDAIRE WASHERS HOME FREEZERS REFRIGERATORS RANGES West Texas Utilities Company

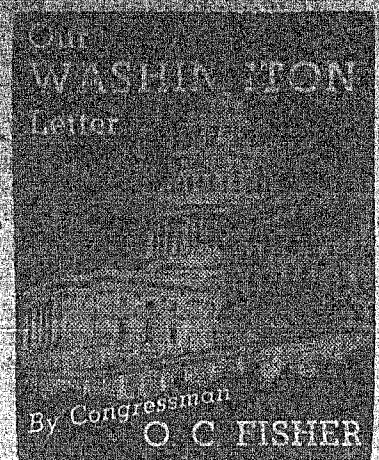

By Congressman
O. C. FISHER

PRESIDENT TRUMAN, General Eisenhower and Winston Churchill vied with each other for front page space in Washington last week, as Congress convened, politics buzzed, and Anglo-American problems were given a going over.

The President's annual State of the Union message, required by the Constitution, was pretty much a rehash of the one a year ago. It reviewed world events, promised a liberal amount of welfare for most every one, but was more conciliatory in that it did not dwell so much upon civil rights and the Fair Deal program. With Mr. Churchill and Anthony Eden looking on from the gallery, Mr. Truman talked for 35 minutes to a packed gallery and House chamber. The Prime Minister is scheduled to make a formal address to the House and Senate on January 17.

Everywhere up here these days politics is in the air. It is strictly an election year atmosphere—which is not given to much progress in constructive legislation. But the session will probably be a comparatively short one, with both sides grinding themselves for the big political battles of the summer and fall. Both House and Senate are due to get down to work with but little delay, and the "must" legislation will be taken up earlier than is usually the case.

GENERAL EISENHOWER'S entrance into the Presidential campaign is claiming a lot of attention, as would be expected. In the cloak rooms, restaurants, in taxicabs and on Washington street corners, people are scenting a possible grassroots upsurge in public clamor for a change in the White House when the November election comes around. And they wonder if Eisenhower can withstand the hard knocks of political realism. Even President Truman jovially suggested that the General would find out a lot about himself that he never knew before.

Under Army regulations a soldier is not allowed to actively campaign for public office. He can run but he cannot issue political statements or make campaign speeches. That means that the Eisenhower race will be in the hands of friends, with about everything the General has ever said in print being pulled out, dissected and all sorts of interpretations placed upon them.

On the other side of the picture will be the choice of a Democrat to carry the torch for the Party that is being challenged. You can hear about everything on Capitol Hill, but there seems to be a few who think Mr. Truman will run. But he is the unpredictable type, and that cannot be overlooked.

The average dopester seems to

think the President would become a contest with Senator Taft but doesn't cotton up to the idea of fighting it out with Eisenhower, if the Republicans nominate him. If he is nominated he would then be relieved of his Command in Europe and would return home for an active campaign. That might happen even before the Conventions.

General Eisenhower is a Kansan, but by accident is a native Texan, having been born near Denison. In 1944 when a small group of Congressmen were on a mission in England, the General heard about it and invited the group to visit him at his then secret headquarters near Paris. That was in September. Bob Poage of Waco and I were in the group, and we had the privilege of talking with the Allied Commander for two or three hours. I recall that Poage called the General's attention to his Texas birth.

"That's true", replied Eisenhower, "but grasshoppers were to blame for it! You see, the grasshoppers ate my father's crop up over in Kansas and he moved temporarily down to Denison where he could get a job. While the family was living at Denison, I was born. And so I guess you

can blame the Kansas grasshoppers for my being born in Texas?" But he said he took pride in his Texas birth, and had high praise for the courage of Texas troops.

Mrs. Stella Johnson and son, Milton and family, moved from their farm recently to Santa Anna. Mrs. Johnson is staying with the children here, while Milton and wife are employed in Fort Worth, to which place they will all move later.

Mrs. C. W. Stephenson, Sr., and her father, Mr. George Richardson, visited his brother, Will Richardson, in Rising Star last week.

Mrs. W. A. Shelton and grandson, Charles Ball, returned home from Dallas Saturday, where they have been visiting with Mrs. Shelton's daughter, Mr. and Mrs. William L. Akers. They were accompanied home by the Akers, who spent Saturday night with them and Mrs. Clem Ball.

Mrs. E. G. Crye of Coleman and Mmes. Cordella Walton and Galie Dees, were called to Houston Friday to attend the funeral of a brother J. D. Nicholson, who formerly lived here with his family.

Mr. and Mrs. A. H. Schriber of Mason, visited friends here Sunday.

Sgt. and Mrs. Albrus Little of San Antonio, spent the week end with his parents, Mr. and Mrs. A. B. Little. Other visitors in the Little home were Mr. and

Mrs. Derriel Warnock and son from Brownwood.

Mr. and Mrs. O. T. Stacy of San Angelo, visited friends and relatives here over the week end.

Tax Notice

January 31 Is The Deadline For Payment Of Your 1951 Taxes, Without Being Subject To Penalty.

Poll Taxes Are Due Now, And Must Be Paid By January 31, 1952.

A Representative From My Office Will Be In Santa Anna, At The Bank, All Day Friday, January 18, To Collect Santa Anna And Area Taxes.

YOU ARE INVITED TO MAKE USE OF THIS SERVICE

Bernice Johnson
TAX ASSESSOR-COLLECTOR

USE

BOTTLED GAS

- Clean and Safe
- Best For Heating
- Higher BTU Rating
- Best For Cooking
- Approved By Architects
- No Mess
- No Fuss

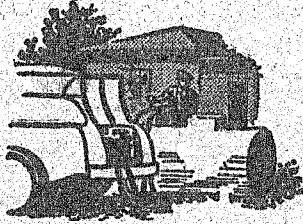

Prompt Delivery
PHONE 8371

Coleman
Butane Gas Co.



Any and All Kinds
See Us or Call 18 and we'll tell you about our Fine Feed —You'll Like It!

WE BUY SACKS

Cammack Grain Store
Phone 18

ON DISPLAY SATURDAY

ALLURING NEW INTERIOR COLORS

NEW IMPROVED POWER-JET CARBURETION

GORGEOUS NEW EXTERIOR COLORS

NEW ROYAL-TONE STYLING

New Centerpoise Power

LOWEST PRICED IN ITS FIELD!
This great new Styleline De Luxe 4-Door Sedan fits for less than any comparable model in its field! (Continuation of standard equipment and trim illustrated is dependent on availability of material.)

It's Big... Bright and Beautiful!

Come, see the finest of all Chevrolets... brilliantly new for '52 in all these exciting ways:

Vivid New Royal-Tone Styling... with Bodies by Fisher that set the standard for beauty.

Radiant New Exterior Colors... widest and most wonderful array of colors in its field.

Alluring New Interior Colors... with two-tone upholstery and trim harmonizing with body colors, in all De Luxe sedan and coupe models.

New Centerpoise Power... engine is cushioned in rubber to bring amazing new smoothness of operation and freedom from vibration to low-cost motoring.

New, smoother, softer ride for all passengers. All these and many other advantages are yours in the '52 Chevrolets at lowest prices and with outstanding economy of operation. They're the only fine cars priced so low. See them now!

Extra-Smooth POWER-GLIDE with New Automatic Choke, gives finest no-shift driving at lowest cost. (Combination of Powerglide Automatic Transmission and 105-h.p. Engine optional on De Luxe models at extra cost.)

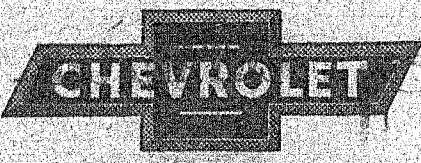

The Only Fine Cars PRICED SO LOW!

MORE PEOPLE BUY CHEVROLETS THAN ANY OTHER CARS!

EARL MORRIS CHEVROLET COMPANY

114 East College

TELEPHONE 3161

Coleman, Texas



HAPPINESS AND FRESHNESS ARE JUST ABOUT THE SAME

In the world of Butch the Baby. He doesn't articulate very well yet, but he sure can make it known when he wants a change.

The smile on his face after he is changed indicates that he approves of those fluffy fresh baby things his mother gets back from....

Lois Henderson Laundry
Follow Her Lead

Plans Being Drawn For Filtration Plant To Be Located At Pump Station

The Leach Engineers of Coleman are in the process of drawing plans for a new filtration plant for the City of Santa Anna. Preliminary sketches were approved at the regular meeting of the City Council last week. The blueprints are expected to be completed in about 60 days.

It is expected that the City Council will authorize the building of the plant after the plans are completed. The plant is expected to cost between \$40,000 and \$50,000 which will include cleaning all the main water lines from the filtration plant to the city and all the lines in the city. It is necessary that the lines be cleaned in order to improve the water here.

The plans have been in the process for about 2 months and if the plan is approved and the plant built, it is expected to be in operation by around the first of July.

The plant will be located at the present location of the settling tanks. It will be built in such a manner that if in the future more water is needed, it can easily be built on to. The present plans call for a capacity of 400,000 gallons per day, which is approximately double what the normal consumption is during the summer months.

Provided the City Council approves the building of the plant, the \$50,000 tax bonds voted for water improvement during the time the water line to Lake Brownwood was being considered will be used. At present these bonds have not been sold, but can be sold immediately if they decide to use them.

Santa Anna Hospital Notes

Patients admitted to the Santa Anna Hospital during the past week are as follows:

MEDICAL

C. W. Flemming, Santa Anna
Peggy Ann Flemming, Santa Anna
Jefferson D. Bell, Brownwood
Ed Spencer, Santa Anna
Dixie Jo Baugh, Santa Anna
Mrs. Tom Kingsbery, Santa Anna
A. L. Rowe, Santa Anna
Wanda June Williams, Santa Anna

DISMISSALS

Peggy Ann Flemming
Ed Spencer
Dixie Jo Baugh
Mrs. Artie Irby
Wanda June Williams
Miss Fannie Ratliff
Lynn Dockery
Floyda Stiles
Mrs. Frances Adams
Mrs. Bessie Mae Upton

Aunts Of Local Man Killed Saturday

Double funeral services were held at the Tuscola Baptist Church for two sisters, Miss Ad-

die Neoma McMillan, 60, of Abilene and Mrs. Chester T. Adams, 54, of Ovalo, who were killed instantly in a car-truck collision near Ovalo Saturday. Mr. Adams, a farmer, received treatment in an Abilene Hospital for rib fractures and cuts. The three were returning to their farm home near Ovalo when the accident occurred. Miss McMillan had been employed at the Abilene State Hospital since 1944.

The women were the sisters of Mrs. D. D. Aldridge of Lawn and the aunts of Mr. Warren P. Aldridge of Santa Anna.

Cleveland News

By Mrs. M. F. Blanton

Mr. C. T. Moore was able to come home from the hospital Wednesday. He is getting along fine.

Those on the sick list are Mr. Chas Fleming and daughter, Peggy. They are in Santa Anna Hospital.

Ann Blanton spent Thursday night with Vonnie Adkins and they took in the Stock Show Friday.

Mr. and Mrs. Virgil Lancaster were shopping in Brownwood Thursday.

Mr. and Mrs. Clesby Starnes of Brownwood, visited in the E. R. Cupps home Sunday.

Mr. and Mrs. Joe Phillips, Jo Ann, Judy and Jerry spent the week end with the Blantons returning home Tuesday. Tommie Blanton went home with them for a visit.

Mrs. Drisco Woods spent Monday with Mrs. Lonnie Knutson at Brookesmith.

Mr. and Mrs. Ernest Wagner of New Mexico visited the latter part of the week with Mr. and Mrs. Clark Miller.

Those visiting with Mr. and Mrs. Blanton Monday night were Mr. and Mrs. Joe Phillips and family, Mr. and Mrs. S. E. Blanton and boys and Mr. and Mrs. Virgil Lancaster.

Mrs. S. E. Blanton and boys visited Sunday evening with Mrs. Rosa Genz in Santa Anna.

Mrs. Fred and M. R. Haynes visited Sunday evening with Mrs. Virgil Lancaster.

Mrs. Doug Moore of Santa Anna visited Monday evening with Mrs. John Perry.

We regret very much to hear of the death of Mrs. Roger Holt. She lived in our community a long time. At the time of her death she lived in Bangs. The entire community extends their sympathy to the family.

English Students Receive Certificates In Poetry Writing

Seven students of the Santa Anna High School English Classes received certificates of acceptance from the National Poetry Association last week, indicating that a poem written by each had been accepted to be published in the Annual Anthology of Poetry, a publication by the association.

Students receiving the certificates and the names of their poems are:

Senior, Evangeline Mulroy, "Autumn"; Juniors, Peggy Ford, "A Smile"; Wanda Hodges, "Friendship"; Eva Nell Hibbetts, "Trucks Going Up Hill"; Sandra James, "Meditation"; Royce McIver, "Brain Cogs"; Sophomore, Roy Buse, "My Squirrel".

HOME DEMONSTRATION CLUB WILL MEET FRIDAY

Mrs. W. E. Vanderford will be hostess to the Home Demonstration Club Friday, January 18 for an all day quilting party. A covered dish luncheon will be served. All members are urged to be present.

San Angelo, Texas, has the largest inland wool market in America.

40 Jurors Summoned For Monday

Forty jurors are summoned to appear Monday, January 21, at 10:00 o'clock a. m. before the Honorable 119th Judicial Court, Coleman County, Texas, O. L. Parish, Judge presiding.

Arthur Flippen, Coleman
D. S. Baugh, Santa Anna
M. L. Stone, Talpa
Fred Garrett, Coleman
R. W. Cupps, Santa Anna
R. B. Casey, Novice
J. H. Hausenfluke, Coleman
W. Z. Cornelius, Gouldbusk
L. M. Justice, Jr., Coleman
M. D. Whittington, Coleman
J. A. Summers, Talpa
Don Starnes, Coleman
W. H. Pittard, Santa Anna
C. W. Stephenson, Santa Anna
Grady Harrison, Coleman
Jerry Wilson, Novice
C. P. Hilburn, Coleman
Jessey Penny, Coleman
C. A. Billings, Coleman
Louis W. Walker, Coleman
Hilburn Henderson, Santa Anna

James Eubank, Santa Anna
R. E. Copen, Coleman
Donald Saunders, Coleman
L. E. Jamesson, Coleman
Gifford Scott, Coleman
L. D. DeBusk, Burkett
E. C. Key, Burkett
Arlie Thate, Burkett
Harold Stovall, Coleman
James C. Morner, Santa Anna
F. B. Hill, Santa Anna
T. J. Hudson, Novice
A. C. Abernathy, Coleman
C. H. Wise, Rockwood
T. O. Kelley, Coleman
B. B. Nunley, Coleman
A. E. Dodson, Coleman
Paul Gilliam, Coleman
Robert Dodson, Coleman

Use the News want ads. They get results

Trickham News

By Mrs. Buck Mitchell

Rev. Cox, the Methodist pastor, preached here Sunday.

There was a meeting at the church last night to decide about the digging of the graves in the Trickham Cemetery. It was decided that each family will be responsible for the digging of their graves through their undertaker, or in any way they see fit.

Funeral services were conducted here last Wednesday afternoon for Carl Wells. Hosch Undertakers of Santa Anna were in charge.

Relatives and friends were grieved last Wednesday morning to hear of the sudden death of Mrs. T. H. Vernon. Mrs. Vernon had been in ill health for some time. Burial was in the Marion Cemetery at Waldrip, with Davis-Morris of Brownwood in charge.

The youngest son of Mr. and Mrs. Jack Dockery spent several days in the Santa Anna Hospital last week. He is reported to be alright at this writing. He was suffering from a virus infection.

Mr. and Mrs. Otis Calcote and son of Fort Worth visited with their parents over the week end.

We congratulate Wilma Bradley for winning a blue ribbon on her lamp she entered in the stock show, through the 4-H, held in Coleman last week.

Also John and Lou Featherston came out with a handful of ribbons on their sheep they had at the show.

Mrs. Oscar Boenicke, Mrs. Harry Wilson and Mrs. Buck Mitchell assisted with the food concessions at the stock show in Coleman last Saturday.

Mrs. Boenicke, local chairman for the March of Dimes, was out yesterday afternoon. If she failed to see you, kindly get in touch with her or mail in your contribution to the Coleman County March of Dimes, Coleman. The drive will continue through the rest of this month.

Mr. and Mrs. Buck Mitchell and Betty spent Sunday with Mr. and Mrs. John Mitchell and Lea of Brownwood. Mrs. John Buse returned home with them and spent Sunday night. Mrs. Buse went to her daughters', Mr. and Mrs. Tom Bowden yesterday

morning, in a few days visit.

Mr. and Mrs. H. B. James and Wanda visited Sunday with Mr. and Mrs. Nat Randles of Waldrip

Sunday afternoon visitors of Mrs. Zona Stacy were: M/Sgt. and Mrs. Owen T. Stacy and Janie of San Angelo, Sgt. Del Ray Stacy and Cpl. Floyd Bryant from Sheppard Field Air Force Base, Mr. and Mrs. Joe Stacy and children of Brooksmith, Mr. and Mrs. Walter Stacy and Mrs. Lewis Burney.

Mrs. Mae Rutherford, who has

been ill in a Brownwood hospital has been moved to her daughters home. She seems to be some better at this writing. Why not send her a get-well card. Also she will have a birthday January 19th. Her address: % J. Y. Seward, Pioneer, Texas.

Mr. and Mrs. Clark Miller were bedtime visitors with Mrs. Kingston last Friday night.

Mrs. Kingston spent Friday afternoon with Mrs. R. S. Stearns and Mrs. Gifford.

Mrs. Alice Daniels and her

daughter, Mrs. Judy Sewell of Santa Anna, visited in the Laughlin home Sunday afternoon.

Mrs. Oscar Boenicke, who visited her mother at Amarillo last week, returned home Wednesday. Her brother Bryan Eshel of Albuquerque, New Mexico, brought her home. Bryan was here attending to business.

Mrs. Beula Kingston returned home last week from a visit in Abilene with her cousins, Mrs. Flora McDaniel and Mrs. Etta Gardner.



MID-WINTER Canned Foods Sale!

SUMMER FOODS PACKED TO SERVE YOU THE YEAR ROUND

Our Darling
Corn 5 cans \$1.00

Libby's
Peas 5 cans \$1.00

Yellow Cream Style
Peas 5 cans \$1.00

Garden Gathered
Peas 5 cans \$1.00



FRUITS & VEGETABLES

TEXAS CARROTS, Bunch .06

PASCAL CELERY, Stalk .19

GREEN BEANS, Pound .20

NO. 1 RUSSET POTATOES, Pound .07 1/2

LIBBY'S
Tomato Juice 5 46 oz. Cans only \$1.00

HAND PACKED
Tomatoes 6 No. 2 cans only \$1.00

CAMPBELL'S TOMATO SOUP, 2 cans .25

LIBBY'S CRUSHED Pineapple, Can .27

GRAPEFRUIT JUICE, 46 oz. Can .21

FRUIT - HEART'S DELIGHT COCKTAIL, Can .27

MEATS!

Tender and Delicious

Rath's Sliced Bacon Pound .43

Picnic Ready to eat Hams Pound .49

SKINLESS WIENERS, Pound .42

BLUE BONNET OLIO, Pound .21

HOME IMPROVEMENT LOANS

Money is available on easy terms for repairing and remodeling. Both labor and materials can be included in the loan. We have quality materials and can recommend reliable workmen. Call us for complete details.

BURTON-LINGO COMPANY
SANTA ANNA, TEXAS PHONE 100

Queen Theatre

Friday and Saturday

JANUARY 18 and 19

LEO GORCEY

And The BOWERY BOYS

-IN-

"GHOST CHASERS"

Sunday - Monday

And Tuesday

JANUARY 20, 21 and 22

Fred MacMurray

Dorothy McGuire - Howard Keel

-IN-

"Callaway Went Thataway"

Wednesday- Thursday

JANUARY 23 and 24

Robert Taylor - Denise Darcel

Hope Emerson - John McIntire

-IN-

"Westward The Women"