

SANTA ANNA NEWS

"He Profits Most Who Serves Best"

VOLUME LXV

SANTA ANNA, COLEMAN COUNTY, TEXAS, FRIDAY, APRIL 7, 1950

NUMBER 14

Court House News

MARRIAGE LICENSES

Oscar Vernon Milstead Jr. and Billie Gayle Benchoff. James Edward Baxter and Wanda Louise Greaves.

BIRTHS

BORN TO:

Mr. & Mrs. Lester Ray Brannan, a daughter, Henry Jo, March 15.

Mr. & Mrs. Carlton Jackson, a daughter Anna Carlene, Mar. 22.

DEATHS

Charles Daniel Baird, Died Mar. 18, Place of Burial, Coleman.

Enoch S. Cox, Died Mar. 22, Place of Burial, Coleman.

WARRANTY DEEDS

W.T. Jones Jr. et ux to Zoe D. Hayworth et al Consideration \$1700.00 part of the D.A. Murdock Sur. No. 738.

W.O. Stone et ux to H.F. Fenton Jr. et ux Consideration \$4600.00 Lot No. 1, in Block No. 2 of Beakley's Addition to Coleman.

J.R. Duncan et ux to W.R. Duncan Consideration \$2310.00 An Undiv. 1/2 Int. in Lots Nos. 6 & 7 in Block No. 3 of the South Park Addition and all of Lots Nos. 8 & 9 & 10 in Block No. 3 of the South Park Addition to Coleman.

Ray Gillam et ux to Walter K. Boyd Jr. Consideration \$700.00 Lot No. 9, in Block No. 5 of the South Park Addition to Coleman.

May Blue to Bettie Blue Consideration \$10.00 and other Considerations. Part of Lot No. 13 and all of Lot No. 4 in Block No. 14 of the Original Town of Santa Anna.

M.E. Daniel to Duquesne Oil Corp. Consideration \$10.00 An Undiv. 1/2 Int. in Lots Nos. 1, 2, 3, 4, 5, 6, 7, 8, 9, 10, 11, and 12, in Block No. 3 of the town of Novice, and Farm Block No. 9 of the town of Novice.

Rita Rosales to Raymond Sotomayor et ux Consideration \$700.00 Part of Block No. 6 of Carrolls

EASTER SUNRISE SERVICE

West Santa Anna Mountain

APRIL 9, 1950 — 6:00 A. M.

Host Church — First Baptist Church, Santa Anna, Texas

Rev. Harry C. Wigger, Presiding

Call To Worship The Holy City

Ronnie Brown

Prayer

Music

Rev. O. D. Carpenter

Message of Easter

Rev. Levi W. Price

Prayer

Breakfast

Addition to Coleman.

H.E. Metcalf et ux to Donald E. Starnes et ux Consideration \$6,000.00 Lot No. 9 in Block No. 9 of South Park Addition to Coleman.

J.R. Mills et ux to Roy Freeman et ux Consideration \$4500.00 Part of the West 1/2 of Block No. 22, of Clow's Second Addition to Coleman.

Blanch Willis et vir to J.F. Goen Consideration \$25.00 Part of Block No. 32 of the King & Gilbough Addition to Santa Anna.

City of Santa Anna to M.L. Guthrie Jr. et ux Consideration \$10.00 Lots Nos. 11 and 14 in Block No. 44 of the G.C. & S.F. Ry. Co. Addition to Santa Anna.

R.T. Ransberger et ux to Pat Johnson et ux Consideration \$6000.00 Lot No. 12 in Block No. 5 in the South Park Addition to Coleman.

C.F. Gilliam et ux to Weldon Lucas Consideration \$10.00 and other Considerations. W 1/2 of the NE 1/4 of Block No. 3 of the Needham Addition to Coleman.

J.L. Wilkinson et ux to Lizzie Watson Consideration \$2500.00 1 acre out of E.T.R. Co. Sur. No. 41.

Geo. E. Hall et ux to C.H. Hall et ux Consideration \$10.00 Lot No. 4 in Block No. 3 of Henderson's Subd. No. 1 of Block No. 23 Anderson Addition to Coleman.

Alvin Gibson et al to J.T. Jones et ux Consideration \$3000.00 Part of the M. Benites Sur. No. 670 and being part of Block No. 67 of the Phillips 2nd Addition to Coleman.

S.A. Yaney et ux to Edna Hillman Consideration \$10.00 An Undiv. 1/2 Int. in the East 50 acres of the West 100 acres out of 197 acres of the D.A. Murdock Sur. No. 738, Blk. No. 3.

Henry Campbell et ux to Shield Oil & Gas Co. Consideration \$10.00 146.9 acres out of the Manuel Martinez Sur. No. 751.

Geo. P. Richardson et ux to McQueen & Clevenger et al Consideration \$10.00 256.8 acres out of the Jacob Matson Survey No. 273.

Tull R. Louder et ux to Harry Denton Consideration \$10.00 198.8 and 94.1 acres out of the T. B. Goodrum Sur. No. 307.

W. B. Griffin et ux to Fred Pool et al Consideration \$10.00 26 1/2 acres out of the SW Part of H.T. & B.R.R. Co. Sur. 57, 417 acres out of the NW Part of the W. G. D. Kilgore Sur. No. 62 and Blocks Nos. 12 & 23 of the Mahoney Addition to Santa Anna.

Arcena Ray West et vir to Hunter Woodruff et al Consideration \$10.00 and other Considerations. 240 Acres and being the E 1/2 of Sec. No. 3, John H. Gibson Sur.

Mrs. A. L. Griffin to Severin Johnson Consideration \$10.00 and other considerations. 160 acres out of the G.H. & H.R.R. Co. Sur. No. 78.

Camilla Durrenberger to Severin Johnson Consideration \$10.00 164 1/2 acres and being the NW 1/2 of F.T.R. Co. Sur. No. 100.

Shield Oil & Gas Co. to Robert E. Hornberger Consideration \$1.00 and other Considerations. 146.9 acres out of the Manuel Martinez, Sur. No. 751.

Homer E. Ogden to W. Richard Means Consideration \$1.00

(Continued on Page Two)

Santa Anna Baptist Church Cooperates With 18 Other County Churches In Simultaneous Baptist Revivals

Sunrise Easter Services On Santa Anna Mountain

6:00 a.m. Easter Sunday Morning April 9 is the hour set for the Sunrise Service on top of West Santa Anna Mountain. The Young People of Coleman County are sponsoring this service. They urge the attendance of all ages and groups.

Those in charge of making arrangements for this early morning service have been assured that a road will be open to the top of the mountain from the East end of the West mountain.

Last year over 200 people gathered on the mountain top to witness the sunrise and take part in the service. These people came from all over Coleman County and surrounding counties. Rev. Levi Price, pastor of the First Baptist Church, Coleman, brought the message last year and will again bring the message this year. The National Guard Unit of Santa Anna will set up a mobile kitchen and will serve hot coffee and doughnuts. Much interest has been manifested about this service and it is hoped that it will be made into an annual affair.

Revival services will start at the First Baptist Church in Santa Anna April 16 and will continue through April 23. Frank Gilliam, student in Howard Payne College, will have charge of the services.

Nineteen Baptist Churches in Coleman County are cooperating with the 8,000 Southern Baptist Churches west of the Mississippi in a simultaneous revival. These revivals will be held from April 9 through April 23.

The churches cooperating are: Bethel Buffalo, First Church at Coleman, North Church at Coleman, Cross Roads, Glen Cove, Gouldbusk, Harmon, Holiday, Novice, Santa Anna, Silver Valley, Shiloh, Immanuel Church at Tampa, Valera, Voss, Whon, Echo, and Calvary.

You are urged to attend services at one of these churches.

Home Again—

Mrs. A. L. Oder

After a five and one-half month stay in San Antonio, I arrived home Tuesday afternoon and very glad to be in Santa Anna again.

My feelings, as I approached our little town must have been like the Mariner, long absent from his loved ones. "When he sees the light of Home, Just beyond the billow foam"

A city is a great place to see interesting things, but it is rather inconvenient to get about when one has to depend on bus-

Hospital Notes—

The following patients had been admitted to the Sealy Hospital within the past week:

Virginia Ann Parish, City.

Mrs. Paul J. Baker, Lumberton, Texas.

Lyndon Haines, City.

Mrs. Annie S. ...

Mrs. Susie ...

Mrs. R. R. ...

Mrs. Peter S. ...

Mrs. ...

Mrs. ...

Mrs. ...

Mrs. ...

Mrs. ...

Mrs. ...

Mrs. ...

Mrs. ...

Mrs. ...

Mrs. ...

Mrs. ...

Mrs. ...

Mrs. ...

Mrs. ...

Mrs. ...

Mrs. ...

Mrs. ...

Mrs. ...

Mrs. ...

D. B. Hardeman Candidate For Re-election To Sen.



Sen. Dorsey B. Hardeman

Dorsey B. Hardeman of San Antonio has announced for re-election as Senator for the 27th District.

Hardeman was first elected Senator in 1946 following his return from some 3 1/2 years spent in military service.

Senator and Mrs. Hardeman reside in San Antonio with their two young sons, Mark and Bryan.

Hardeman is engaged in the practice of law with Judge Carl Rinde under the firm name of Rinde & Hardeman. The firm maintains offices in The Metropolitan Building, San Antonio.

Senator Hardeman served as Mayor of San Antonio for 2 years and was then elected State Representative without an opponent. He was re-elected in 1949 and again in 1942 to the House of Representatives. Hardeman resigned from the Legislature and enlisted as a private in the Army. After several months of listed service he was sent to Officers Candidate School and received a commission in the Judge Advocate General's Department. He was honorably discharged as a Captain in February, 1946.

In the Senate, Hardeman is considered a leader for constitutional government. He is a member of the powerful Finance & State Affairs Committee and is Chairman of the Constitutional Amendments Committee and Vice-Chairman of Civil Jurisprudence Committee. Hardeman also held membership in several other outstanding Senate committees.

In addition, Senator Hardeman is a member of the powerful Senate General Investigating Committee and also a member of the Legislative Budget Committee.

Mr. Hardeman said that he expected to make an active campaign in an effort to visit with as many citizens of the District as possible.

The 25th Senatorial District embraces 16 counties, namely, Brown, Coke, Coleman, Comanche, Concho, Gillespie, Irion, Kimble, Mason, McCullough, Menard, Mills, Runnels, Schleicher, Sterling and Tom Green.

In his formal announcement, Senator Hardeman said: "Four years have elapsed since I submitted my candidacy for the office"

(Continued on Page Three)

Santa Anna Oil News

By Elgean Shield

Shield Oil and Gas and Charlie Rupe have made a location, 330 ft. out of the NE corner of Section 61, A. T. and B. R. R. Survey, Blanton fee, and expect to move in, in the next few days.

Shield Oil and Gas Co. have made an application for a drilling permit on the Block 10, in the townsite of Santa Anna on the Kemp and Amos Survey fee.

The Shield Oil and Gas Co. have made an application for a drilling permit to drill on the Charles Ball fee.

The Fred Pool et al drilled a plug last Sunday on the Copeland land, and made a good gas well. Tested 8,376,000 cu. ft. of gas per day. This indicates an extensive townsite oil play in the town of Santa Anna.

The following is a list of the Coleman Gas and Oil Company gas wells in the Santa Anna Gas Field. The well location, number and survey are given on each well. The potential capacity, as tested in the month of March, are also given.

Well No. 1, Blanton Lease, Blk. 4, N 1/2 M. Martinez Survey, 990 ft. from N and W lines of lease, potential 1,745 MCF per day.

Well No. 1, Campbell Lease, Blk. 9, J. A. H. Cleveland No. 495 Survey, 305 ft. from the W and N lines of lease, potential 113 MCF per day.

Well No. 1, Coleman Gas and Oil Co. Lease, Block 15, N 1/2 M. Martinez No. 751 Survey, 360 ft. from the W line and 450 ft. from lease lines, potential 1,904 MCF per day.

Well No. 1, Erwin Lease, S 1/2 M. Martinez Survey, Block 5, 2200 ft. from E line and 930 ft. from N line of lease, potential 1,018 MCF per day.

Well No. 9, G. W. Garrett lease, Block 14, N 1/2 M. Martinez Survey, 540 ft. from the E line and 450 ft. from the N line of lease, potential 1,731 MCF per day.

Well No. A-1, Haynes Lease, Block 5, N 1/2 M. Martinez Survey, 990 ft. from N and W line of lease, potential 7,532 MCF per day.

Well No. B-1, Haynes Lease, Block 5, S 1/2 M. Martinez Survey, 990 ft. from N and W lines, potential 5,667 MCF per day.

Well No. 2, Holt Lease, Block 1, M. A. Fisk No. 630 Survey, 990 ft. from E and N lines of lease, potential 664 MCF per day.

Well No. 1, Jennings Lease, Blk. 10, S 1/2 M. Martinez No. 751 Survey, 900 ft. from E and 570 ft. from S line of lease, potential 154 MCF per day.

Well No. B-1, Kingsberry Lease, Wharton CSL Survey, 1025 ft. from W line and 900 ft. from lease lines, potential 446 MCF per day.

Well No. C-1, Kingsberry Lease, Wharton CSL Survey, Sec.

456, potential 692 MCF per day. Well No. E-1, Kingsberry Lease, Wharton CSL Survey, 3360 ft. from E line and 400 ft. from S line of lease, potential 614 MCF per day.

Well No. 1, Nabours Lease, Blk. 2, N 1/2 M. Martinez 751 Survey, 500 ft. from W line and 1000 ft. from N line of lease, potential 768 MCF per day.

Well No. 10, Pope Lease, Blk. 11, N 1/2 M. Martinez Survey, 1090 ft. from E line and 1050 ft. from S line of lease, potential 89 MCF per day.

Well No. 3, Russell Lease, Blk. 10, N 1/2 M. Martinez 751 Survey, 460 ft. from W line and 1290 ft. from S line of lease, potential 2531 MCF per day.

Well No. 4, Russell Lease, Blk. 10, N 1/2 M. Martinez 751 Survey, 450 ft. from E line and 1000 ft. from W line of lease, potential 235 MCF per day.

Well No. 1, Schirmacher Lease, Block 6, S 1/2 M. Martinez Survey, 800 ft. from W and 450 ft. from S line of lease, potential 200 MCF per day.

Well No. 2, Schirmacher Lease, Block 6, S 1/2 M. Martinez 751 Survey, 150 ft. from W line and 840 ft. from S line of lease, potential 217 MCF per day.

Well No. 5, Schirmacher Lease, Block 6, S 1/2 M. Martinez 751 Survey, 290 ft. from W line and 210 ft. from S line of lease, potential 260 MCF per day.

Well No. 1, Switzer Lease, Blk. 3, N 1/2 M. Martinez Survey, 370 ft. from W line and 1000 ft. from N line of lease, potential 276 MCF per day.

Well No. 3, Watson Lease, Blk. 7, S 1/2 M. Martinez 751 Sur., 1030 ft. from E and 1640 ft. from N line of lease, potential 140 MCF per day.

Well No. 1, Wheeler Lease, Blk. 1, N 1/2 M. Martinez 751 Survey, 990 ft. from W and N lines of lease, potential 2,527 MCF per day.

Other wells in the Santa Anna Gas Field are:

Dunn & White Well No. 1, L. C. Riordan Lease, C. D. Jennings Survey, 1800 ft. N and 1500 ft. W, potential 1500 MCF per day.

H. P. Dunn et al Well No. 1, D. Strange Lease, H. M. Walker Survey, 660 ft. from N and W lines, potential 2,100 MCF per day.

Jake L. Hamon Well No. 1, Harris Lease, H. Stearns No. 63 Survey, 360 ft. from the E line and 1500 ft. from the S line of Survey, potential 142 MCF per day.

Jake L. Hamon Well No. 1, Wells Lease, Block 15, N 1/2 M. Martinez 751 Survey, 380 ft. from the W line and 870 ft. from S line of lease, potential 374 MCF per day.

B. R. Semmes Well No. 2, Burke Lease, A. Williams Survey, 330 ft. from S and 660 ft. from the E line, potential 2,600 MCF per day.

Courthouse News

(Continued from Page One)
and other Considerations An Undiv. 1/2 Int. in 240 acres out of the of B.B. & C.R. Co. Sec. 32.
Homer J. Onda to W. Richard W. J. Francisco to Reef Oil Means consideration \$1.00 and other considerations 40 acres out of 1/2 Int. in 95 acres out of the M. D. J. Trevino Sur. No. 679.
Samuel Sprague to 638.
Ross W. Smith, Trustee to Harris et al. consideration \$1.00 and other considerations 1/2 Int. in 100.02 acres out of the H. Rhoder Sur. 631.
Jack Mann et al. Consideration and other considerations \$1.00 and other considerations No. 1 and 2 in Block No. 22 of 5.64 Undiv. Working Int. in the G. C. & S. F. Addition to 114 acres out of the H. Rhoder Santa Anna Sur. 631.
Ross W. Smith, Trustee to Ralph Robin consideration \$1.00 and other considerations 1/2 Undiv. Working Int. in 114 acres out of the H. Rhoder Sur. 631.
Mrs. M. M. Owens consideration \$1.00 and other considerations 1/2 Int. in 80 acres R. E. Campbell Sec. No. 60.
Jack Mann consideration \$1.00 and other considerations 2.64 working Int. in NE 30 acres of the R. E. Campbell Sec. No. 60.
Ross W. Smith, Trustee to Bert Robin consideration \$1.00 and other considerations 1.04 Working Int. in NE 30 acres of the R. E. Campbell Sec. No. 60.
Mrs. M. M. Owens consideration \$1.00 and other considerations 5.64 Working Int. in NE 30 acres of the R. E. Campbell Sec. No. 60.
Ed. J. Onda consideration \$1.00 and other considerations 1/2 Int. in 100.02 acres out of the H. Rhoder Santa Anna Sur. 631.
Ross W. Smith, Trustee to Harris et al. consideration \$1.00 and other considerations 1/2 Int. in 100.02 acres out of the H. Rhoder Santa Anna Sur. 631.
Harris et al. consideration \$1.00 and other considerations 1/2 Int. in 100.02 acres out of the H. Rhoder Santa Anna Sur. 631.
N. C. Walker to Fred Pool consideration \$1.00 and other considerations 1/2 Int. in 100.02 acres out of the H. Rhoder Santa Anna Sur. 631.
George P. Hill et al to Clarence F. Chang consideration \$1.00 and other considerations 1/2 Int. in 100.02 acres out of the H. Rhoder Santa Anna Sur. 631.

considerations Block 25 and South 3 acres of Block No. 31 of the King and Gilbough Addition to Santa Anna.
Fred Pool to Fred Pool Jr. consideration \$1.00 and other considerations An undivided 1/3 interest in the W. G. D. Kilgore Sur. No. 62.
N. C. Walker to Fred Pool consideration \$1.00 and other considerations Block No. 3 of the Santa Fe Addition to Santa Anna.
H. A. Harlow to Fred Pool consideration \$1.00 and other considerations 121.5 acres out of the W. G. D. Kilgore Sur. No. 62.
N. C. Walker to Fred Pool consideration \$1.00 and other considerations Part of Block No. 18 of the King & Gilbough Addition to Santa Anna.
George P. Hill et al to Clarence F. Chang consideration \$1.00 and other considerations 1/2 Int. in N 80 acres of the SW 1/4 of the Thomas Burnham Sur. No. 96.
George P. Hill et al to Clarence F. Chang consideration \$1.00 and other considerations An undivided 1/2 interest in 243 acres out of the S side of SE 1/4 of Sec. 67 G. H. & H. R. Co. Survey.
George P. Hill et al to Clarence F. Chang consideration \$1.00 and other considerations 1/2 Int. in 243 acres of the SW 1/4 of the NE 1/4 of the SW 1/4 of the C. D. Cleveland Sur. 64.
George P. Hill et al to Clarence F. Chang consideration \$1.00 and other considerations An undivided 1/2 interest in 243 acres of the S side of SE 1/4 of the NE 1/4 of the SW 1/4 of the C. D. Cleveland Sur. 64.
George P. Hill et al to Clarence F. Chang consideration \$1.00 and other considerations An undivided 1/2 interest in 243 acres of the S side of SE 1/4 of the NE 1/4 of the SW 1/4 of the C. D. Cleveland Sur. 64.
George P. Hill et al to Clarence F. Chang consideration \$1.00 and other considerations An undivided 1/2 interest in 243 acres of the S side of SE 1/4 of the NE 1/4 of the SW 1/4 of the C. D. Cleveland Sur. 64.
George P. Hill et al to Clarence F. Chang consideration \$1.00 and other considerations An undivided 1/2 interest in 243 acres of the S side of SE 1/4 of the NE 1/4 of the SW 1/4 of the C. D. Cleveland Sur. 64.

SE 1/4 of Sec. 64; S 1/2 of the NW 1/4 of Sec. 67; West 102 acres of the NW 1/4 of Sec. No. 68; East 1/2 of the NE 1/4 and W 1/2 of the NW 1/4 of Sec. No. 98; Two 24.3 acre tracts out of the Middle portion of the SE 1/4 of Sec. 67; East 50 acres of the West 110 acres of the SW 1/4 of Sec. No. 67; and the North 80 acres of the SW 1/4 of Sec. No. 96 all out of the G. H. & H. Ry. Co. Sur. Blk. No. 1.
Frank W. Burger to W. D. Burger consideration \$1.00. An undivided 3/16th interest in 179.63 acres out of the W. H. King Sur. 737.
Frank W. Burger to W. D. Burger consideration \$1.00. An undivided 3/16th interest in 110.39.67 acres out of the W. H. King Sur. 737.
Frank W. Burger to J. Wallace Smith consideration \$1.00. An undivided 1/8 Int. in 179.63 acres out of the W. H. King Sur. 737.
Frank W. Burger to J. Wallace Smith consideration \$1.00. An undivided 1/8 Int. in 100.02 acres out of the W. H. King Sur. 737.
Mr. and Mrs. T. R. Nicholson of Temple, spent from Monday until Sunday, visiting his brother, M. G. Nicholson, and sisters, Cordilla Walton and Galle Dees. He was convalescing from a spell of the flu.
FOR covered buttons and belts see Mrs. Earl Hardy. Phone Black 314. pd

Topper Brand Fertilizer
Use These ARROW Starters
ARROW CHICK STARTER
ARROW TURKEY STARTER
Drop in Out Store Today for Full Information on Arrow Chick Starter
Come in Today

Look at it Outside! Look at it Inside!
FRIGIDAIRE
You can't match a FRIGIDAIRE
From the attractive name-plate at the top to the modern recessed base, Frigidaire again set new beauty standards. You'll thrill at the golden highlights, the finger-touch Target Latch, the sleek new lines!
And they'll stay new-looking for years and years because they're built with sturdy one-piece cabinet construction and the famous rigid Double-X back design.
There's a model that's just right for you—whatever the size of your family, your kitchen or your budget! Come in and see them.



DON'T YOU WISH YOU COULD SEE AROUND THE CORNER?
Just about everyone would like to know what's heading in his direction—today, next year, ten years from now.
No one can know, but the wise man prepares for tomorrow's troubles, today.
One safe, sure, easy way for you to anticipate tomorrow's troubles—and to plan for the things you've always wanted—is the Payroll Savings Plan of U.S. Savings Bonds.
The Payroll Savings Plan is safe because Uncle Sam stands behind every Bond.
It's sure because money is saved automatically—before you have a chance to spend it.
It's easy because you just sign up, get your Bonds, and wait for the profits to start climbing.
What better way is there to take care of the future, now?
Join your company's Payroll Savings Plan today. Or, if you're not on a payroll, drop in and sign up for the Bond-A-Month Plan at your bank.
Remember: \$3 today mean \$4 ten years from now—when you may need them more!

PLANTING SEEDS
We Have A Large Variety Of The Top Brands Of Planting Seeds
—SEE US TODAY—
ARROW MILLS, Inc.
GEORGE HIPPE, Manager
PHONE 383 WE DELIVER

FRIGIDAIRE
NEW GOLD-AND-WHITE BEAUTY!
NEW ALUMINUM RUST-PROOF SHELVE!
NEW FULL-LENGTH DOORS!
NEW SUPER-STORAGE DESIGN!
West Texas Utilities Company

AUTOMATIC SAVING IS SURE SAVING
—U.S. SAVINGS BONDS
Santa Anna National Bank
Member Federal Deposit Insurance Corporation
Member Federal Reserve System
This is an official U.S. Treasury advertisement—prepared under auspices of Treasury Department and Advertising Council

Hardeman—
(Continued from Page One)
fice of State Senator, to which I was elected. For the help and support given me in that campaign and subsequently, I am grateful.
"Two regular sessions and one special session of the Legislature have come and gone. They are now history and the records thus made must stand.
"It has been my purpose to re-

present this district and the State within the terms of the Constitution and the principles of sound governmental practices. In so doing, I have not hesitated to oppose those measures and proposals which I believe were violative of either of these. Such course will be mine in the future.
"It is upon this basis that I offer for re-election as a candidate for the second term as Senator

from the 25th Senatorial District.
"I have sponsored or supported such constructive legislation as establishing an adjunct of A & M College at Junction; the Legislative Budget Board; the soil conservation bill; the rural telephone bill; farm-to-market road program and numerous other measures designed to serve the general welfare.
"I have been conservative in expenditures of public funds and have opposed discriminatory and unconstitutional appropriations.
"Limited space suggests that I not discuss in detail my legislative record at this time. I expect to conduct an active campaign for re-election and will visit each of the 16 counties of the District in an effort to see as many of the citizens as is possible and to discuss the various issues with them.
"I earnestly solicit your active support and your vote in the forthcoming election on July 22, 1950."

Fishing minnows, shrimp, catfish bait. Santa Anna Ice Co. adv.

Grass makes millions of dams.

MODERNIZE

Your Bathroom And Kitchen

With Plastic-finish

Marlite Tile Panels

Other Types of Tile Panels Also In Stock

Free Estimates Upon Request

Phone 26

South Texas Lumber Co.

DEAD ANIMALS
Un-Skinned
REMOVED free
Call Collect
Santa Anna: 400
or
Coleman: 2806
COLEMAN
Rendering Co.

AT KIDDIE LAND

For A Limited Time
BEGINNING MONDAY, APRIL 10, 1950

LIMIT—One Single Photo To A Family

Never Before Such A Complimentary Offer In Coleman!!



FREE A Beautiful 5x7 Inch PORTRAIT

Head and Shoulders Only

Compliments of KIDDIE LAND
Coleman's Exclusive Children's Store

By special arrangement, Mr. Cecil Mason, one of the Nation's outstanding baby photographers, who in recent years has taken more than 95,000 sittings, will take a picture of your baby FREE

- No obligation to buy anything
- No appointment necessary
- Pictures taken with finest photographic equipment available today.
- Movement will not cause blurred image.
- No glaring lights
- Photos taken from 10:00 a. m. to 1:00 p. m. and 2:00 p. m. to 4:30 p. m.
- Available for all children 6 weeks through 8 years of age.
- Choice of 4 proofs
- No tedious posing

Don't Miss This Wonderful Offer

We will be so glad to have you come in for your beautiful PORTRAIT — Absolutely FREE.

Kiddie Land

CATERING TO THE "SMALL FRY"

213 West Pecan

Coleman, Texas

Phone 3307

<p>BUY WITH CONFIDENCE RED & WHITE FOODS GUARANTEED TO PLEASE RED & WHITE FOODS MONEY BACK GUARANTEE RED & WHITE FOODS</p>	
<p>PEACHES Red & White, Packed in heavy Syrup — Fancy Sliced No. 2 1/2 Tin 25c</p>	<p>Pineapple Juice Pure, fancy unsweetened juice, the finest of flavors, produced in the Islands No. 2 Can 19c</p>
<p>Juice Tomato, It's good, Red & White Fancy pure rich juice 46 Oz. Can 31c</p>	<p>COFFEE Red & White, Drip or regular grind, Guaranteed Satisfaction POUND TIN 71c</p>
<p>Juice Orange Hi "C" Orangeade, Ready To serve, Delicious 46 Oz. Can 35c</p>	<p>Preserves R&W, Try this superb quality, Peach or Apricot, 16 oz. Glass 29c</p>
<p>Salmon Our Value, Excellent Grade Cooking Salmon Tall Can 35c</p>	<p>Apples R&W, fancy sliced and cored, Ready to serve No. 2 Can 20c</p>
<p>FLOUR Red & White 10 POUND SACK 89c</p>	<p>Green Beans Red & White, cut string-less, tender No. 2 Can 24c</p>
<p>Bon Ami For your Spring housecleaning, Can 14c</p>	<p>Salt R&W, free running, 26 oz. round box 15c</p>
<p>Spuds Idaho No. 1 Russets Pound 5c</p>	<p>Pi Do Package makes 2 large pie crusts, package 15c</p>
<p>Limes Mexico, Large Size Dozen 15c</p>	<p>Baking Powder 25 oz. Can 25c</p>
<p>Beans Green, fresh for snapping Pound 15c</p>	<p>Extract R&W, pure vanilla 1 1/2 oz. Bottle 25c</p>
<p>Radishes Reds, fresh and crisp Bunch 5c</p>	<p>Bologna Armour's Star, pure meat, Pound 39c</p>
<p>Carrots Large Bunches Each 3 1/2c</p>	<p>Boiled Hams Armour's Star Pound 98c</p>
<p>Green Onions Fresh, tender Bunch 5c</p>	<p>Fryers Young and fat Dressed Pound 59c</p>
<p>Fresh-Frozen Strawberries</p>	<p>Roast Fancy Chuck Pound 49c</p>
<p>Hunter Bros.—Pho. 48</p>	<p>Bacon Dexter, Sliced Pound 39c</p>
<p>EASTER HAMS Hosch Gro.—Pho. 56</p>	

Local Baptist Church News

The Young People of the First Baptist Church, Santa Anna, will be the host to the youth of the County for their meeting Friday evening. A splendid program has been planned.

We are looking forward to the Easter Sunrise Service to be held

on the Santa Anna Mountain, a special musical number by Mrs. Wigger. The pastor will speak on "Bow their heads and humble the subject." The First Resurrection Appearance.

The First Baptist Church extends a cordial welcome to all who are not planning to worship elsewhere, with them on Easter Sunday. The program for the morning service includes a special by the Girl's Chorus and

Terrace Land—terrace land.

OAK



Abilene Hi-Way—Coleman
Friday and Saturday

APRIL 7 AND 8
Rod Cameron — Adrian Booth
— in —

"Brimstone"
IN TRUCOLOR

Sunday and Monday
APRIL 9 AND 10
Donald O'Connor
Charles Coburn—Gloria DeHaven
— in —

"Yes Sir, That's My Baby"
COLOR BY TECHNICOLOR
Tues., Wed. & Thurs.
APRIL 11, 12, AND 13

DOUBLE FEATURE
BOY ROGERS
— in —

"In Old Caliente"
—AND—

"Border Incident"
—WITH—

RICARDO MONTALBAN
GEORGE MURPHY

"It tastes better"

Banner MILK

Phone 888 Santa Anna, Texas

The Santa Anna News

ESTABLISHED 1886
J. J. GREGG
Owner and Publisher
JOHN C. GREGG
Editor and Business Manager
PUBLISHED EVERY FRIDAY
AT SANTA ANNA, COLEMAN
COUNTY, TEXAS.

SUBSCRIPTION RATES
In Coleman County
1 year in Texas
6 months in Texas
1 year outside Texas
6 months outside Texas
1 year outside U. S.

The publisher is not responsible for copy omissions, typographical errors that may occur further than to correct it in the next issue. All advertising orders are accepted on this basis only.

Entered at the Post Office at Santa Anna, Texas, as second class mail matter under the Act of Congress of March 3, 1879.

Advertising Rates on Request



Political Announcements

This year's list of nominees has been published with the Santa Anna News. The following are the public officials to be elected at the primary election on April 11, 1950.

- FOR DISTRICT ATTORNEY
FOR COUNTY CLERK
FOR COUNTY SHERIFF
FOR COUNTY JUDGE
FOR COUNTY TREASURER
FOR COUNTY TAX ASSESSOR-COLLECTOR
FOR COMMISSIONER
FOR COUNTY CLERK

- FOR COUNTY CLERK
FOR COUNTY JUDGE
FOR COUNTY TREASURER
FOR COUNTY TAX ASSESSOR-COLLECTOR
FOR COMMISSIONER
FOR COUNTY CLERK

Trickham News

Trickham NEWS
The Trickham Cemetery Association will meet at the Cemetery Tuesday, April 11, 1950. Business meeting will be at 11 a. m. Basket lunch following. All who are interested are invited.

spent the week end with her sister, Mrs. C. F. Shields.

Mr. and Mrs. Oscar Boenike visited Mr. and Mrs. Leo Diskill and children of Blanket Sunday.

Visitors with Mrs. Shields last week were Mrs. Irene Bobo and Mrs. Roy Miller of Coleman.

Recent visitors in the A. H. Dean home include Mr. and Mrs. Louis Burney, Mr. and Mrs. M. L. Thomas Bowden, Mrs. Walter Sharp of Santa Anna and her brother, Lew Story.

Frank Wells spent the week end in Lohm.

Mr. and Mrs. Rodney Dean were guests of their parents, Mr. and Mrs. A. H. Dean Sunday.

Mrs. Sid Annier Knox and daughter, Roma, Mr. and Mrs. Jack Knox and Bob Knox and family were brief callers of Mrs. Knoster's Sunday afternoon.

Mr. and Mrs. Lewis Burney visited Mr. Leo Vaughn Sunday afternoon.

Mr. A. H. Dean and Ruth visited Mrs. Dean's cousin, Miss Josie Loy of Santa Anna, Saturday afternoon.

Mr. and Mrs. Sims Wagoner, Mrs. L. B. and Mrs. James Foy, Mrs. L. B. and Mrs. James Foy, Mrs. L. B. and Mrs. James Foy, Mrs. L. B. and Mrs. James Foy.

Mr. and Mrs. J. S. Woodruff and family visited Mrs. Woodruff's sister, Mrs. Laura S. Sunday night.

Mr. and Mrs. A. H. Dean and family visited Mrs. Dean's brother, Mr. A. H. Dean, Sunday afternoon.

Mr. and Mrs. Oscar Boenike and family visited Mrs. Boenike's sister, Mrs. Carl Harris, Sunday afternoon.

Mr. and Mrs. L. B. and Mrs. James Foy visited Mrs. Foy's sister, Mrs. L. B. and Mrs. James Foy, Sunday afternoon.

Mr. and Mrs. J. S. Woodruff and family visited Mrs. Woodruff's sister, Mrs. Laura S. Sunday night.

Mr. and Mrs. A. H. Dean and family visited Mrs. Dean's brother, Mr. A. H. Dean, Sunday afternoon.

Mr. and Mrs. Oscar Boenike and family visited Mrs. Boenike's sister, Mrs. Carl Harris, Sunday afternoon.

Mr. and Mrs. L. B. and Mrs. James Foy visited Mrs. Foy's sister, Mrs. L. B. and Mrs. James Foy, Sunday afternoon.

Mr. and Mrs. J. S. Woodruff and family visited Mrs. Woodruff's sister, Mrs. Laura S. Sunday night.

Mr. and Mrs. A. H. Dean and family visited Mrs. Dean's brother, Mr. A. H. Dean, Sunday afternoon.

Mr. and Mrs. Oscar Boenike and family visited Mrs. Boenike's sister, Mrs. Carl Harris, Sunday afternoon.

THE GANDY PURE QUALITY TWINS

Are Now At Your Favorite Store!

- HOMOGENIZED MILK... In The Sanitary Carton
PASTEURIZED MILK In The Quart Bottle and The New Economy - Size Half - Gallon Square Bottle

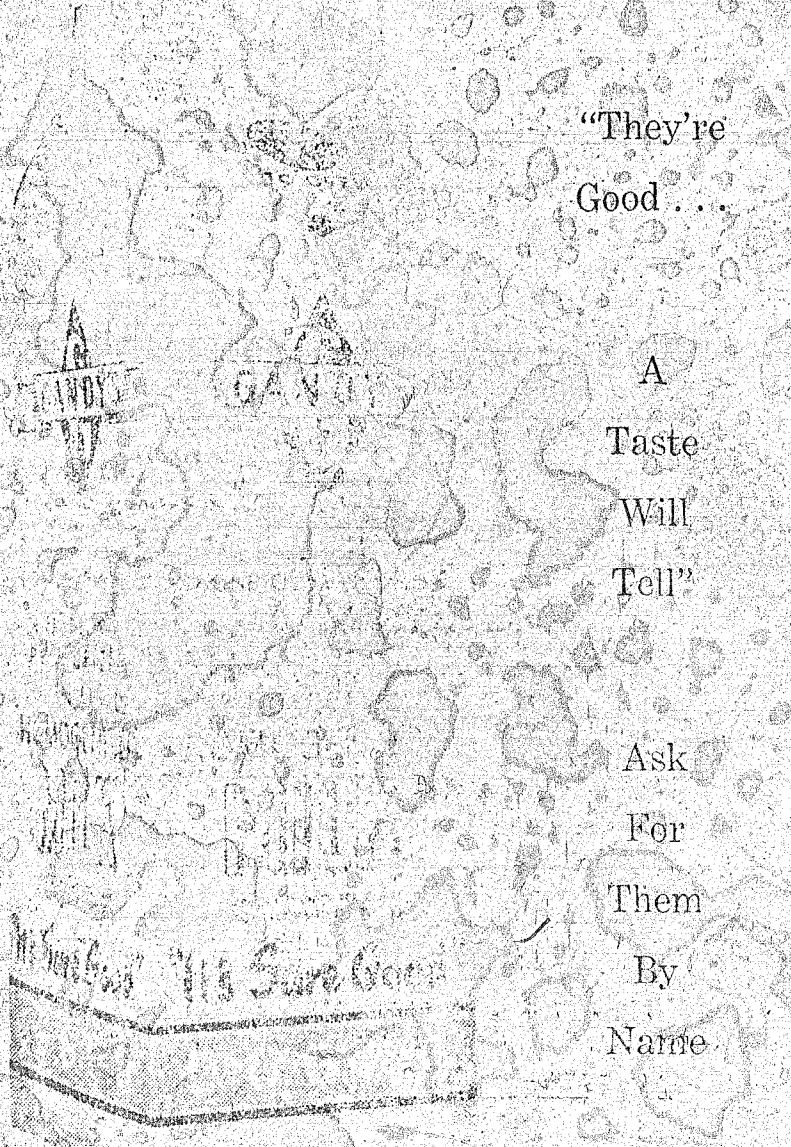

"They're Good..."

A Taste Will Tell"

Ask For Them By Name

Distributed by Santa Anna Food Locker BILL STILES

Bottled in San Angelo

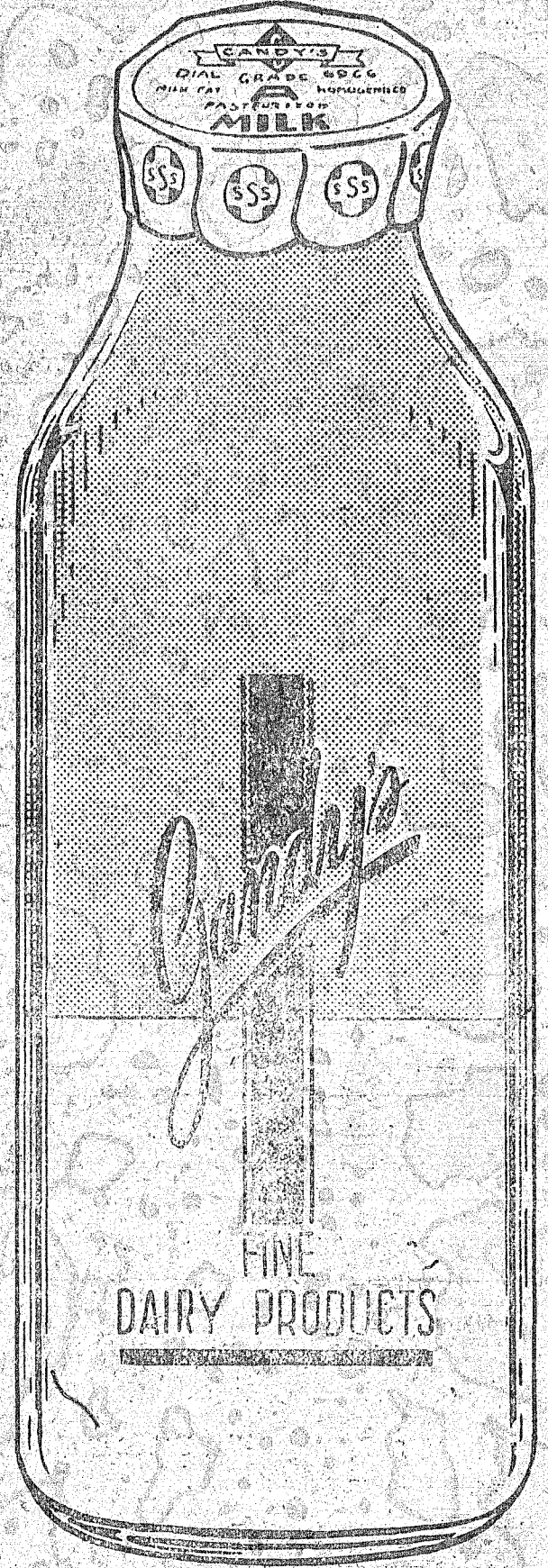

Mr. and Mrs. Oscar Boenike and family visited Mrs. Boenike's sister, Mrs. Carl Harris, Sunday afternoon. Mr. and Mrs. L. B. and Mrs. James Foy visited Mrs. Foy's sister, Mrs. L. B. and Mrs. James Foy, Sunday afternoon.

Mr. and Mrs. Oscar Lovelady visited in the Henry Smith home Sunday afternoon. Mr. and Mrs. Fuller of Georgetown spent the week end with their daughter, Mr. and Mrs. Elton Cozart and son.

Advertisement for Blossom's and Jewel's Gulf Service Station. Text: DON'T NEGLECT YOUR CAR CUZ THE WEATHER'S NICER! The efficiency and endurance of your car is vital now. Don't think that because winter's bluster is gone your car needs no care. THE TIME IS NOW! To have it thoroughly washed and greased and have an oil change to summer weight oil—Drive in here for efficient service. BLOSSOM'S and JEWEL'S Gulf Service Station

Advertisement for Grammer's Dept. Store. Text: Springtime Specials! Kitchen-to-Parlor Delight Perkey Ruffled Pinafores Checks! Stripes! Solids! with or without Bolero \$2.98 and \$3.98 Cotton House Dresses Button down the front Short sleeve, washable! BLUE - PINK - AQUA \$2.98 GRAMMER'S DEPT. STORE

Tune In HENRY J. TAYLOR, ABC Network, every Monday evening.

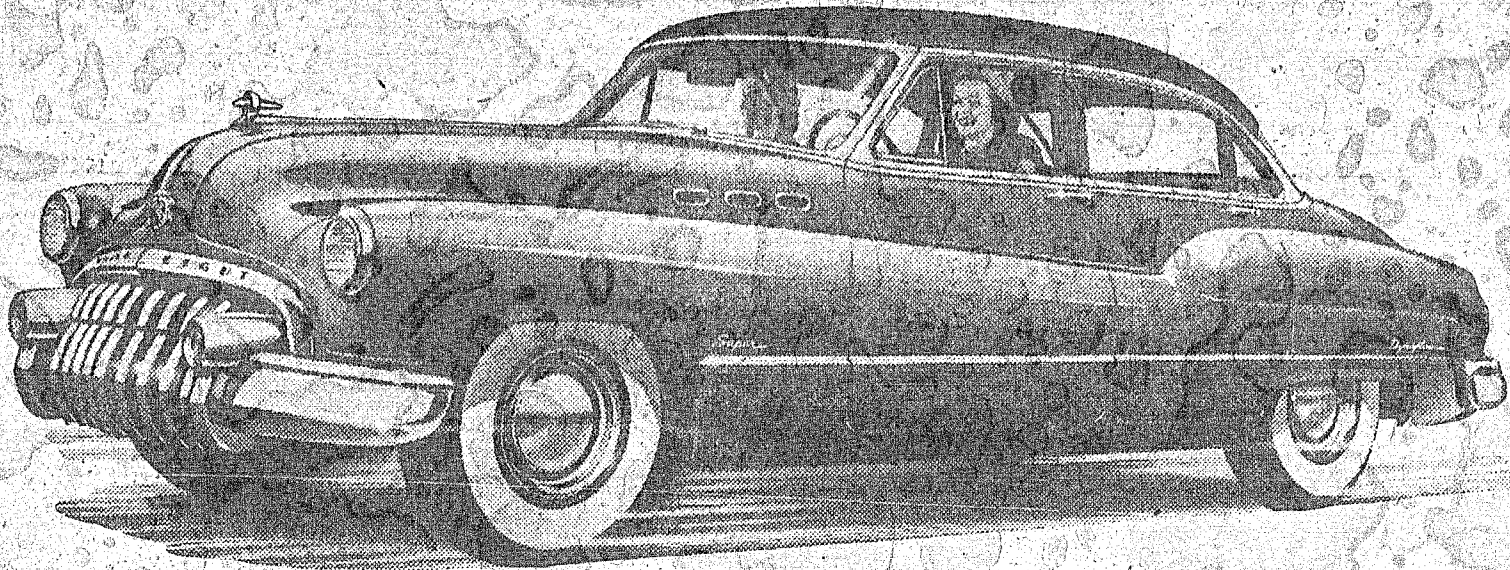

Look how you save with Dynaflo

FIRST thing you notice, of course, is the bother and effort Dynaflo Drive* saves.

Next, that Dynaflo saves you physically—after long trips you're less tense and tired, more relaxed.

But then, as the miles pile up—and this comes from cold, recorded fact after Dynaflo's two years of public operation—you spot savings you hadn't expected . . .

You save on tires—because power application is steady, even. On clutch expense—the usual friction clutch is gone.

You save on transmission maintenance, and the rear-axle expenses likely to go with it. And the way your engine is oil-cushioned against normal shocks and strains shows up in less engine upkeep.

*Standard on ROADMASTER, optional at extra cost on SUPER and SPECIAL models.

You may well discover another pleasant surprise, too.

We are getting a steadily mounting number of well-satisfied letters about gasoline mileage with Dynaflo cars.

The SPECIAL has shown some records little short of phenomenal. The SUPER is delivering mileage that compares most favorably with gear-shift cars. And the ROADMASTER more than holds its own with cars of its size and bulk.

In short, there's a lot more to please your budget in the 1950 Dynaflo than its new lower price. Refinements over the past two years result in savings that are sizable over the life of the car.

Knowing that, don't you want us to demonstrate the big side of Dynaflo—the utter smoothness of America's first oil-does-it-all drive?

Only Buick has Dynaflo

and with it goes: HIGHER-COMPRESSION Fireball valve-in-head power in three engines (New F-263 engine in SUPER models.)
NEW-PATTERN STYLING, with MULTI-GUARD fender, taper-through fenders, "double bubble" fashions.
WIDE-ANGLE VISIBILITY, close-up road view both forward and back.
TRAFFIC-HANDY SIZE, less over-all length for easier parking and garaging, short turning radius.
EXTRA-WIDE SEATS cradled between the axles.
SOFT BUICK RIDE, from all-coil springing, Safety-Ride fims, low-pressure tires, ride-steadying torque-tube.
WIDE ARRAY OF MODELS with Body by Fisher.

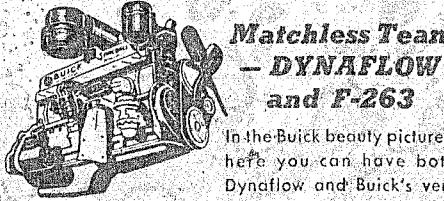

Matchless Team — DYNAFLOW and F-263
 In the Buick beauty pictured here you can have both Dynaflo and Buick's very latest in power, for every 1950 SUPER has the F-263 engine, that lively high-compression stepper that's the big power thrill of the season. Dynaflo Drive is optional equipment at extra cost.

FOUR-WAY FOREFRONT

This rugged front end (1) sets the style note, (2) saves on repair costs—vertical bars are individually replaceable (3) avoids "locking horns," (4) makes parking and garaging easier.

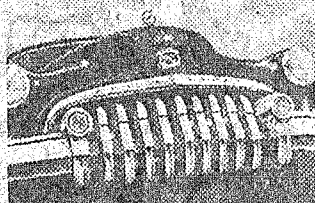

WHATEVER YOUR PRICE RANGE

"Better buy Buick"

Phone your BUICK dealer for a demonstration—Right Now!

JOBE BUICK COMPANY

414 Commercial Ave.

Coleman, Texas

When better automobiles are built BUICK will build them

Mrs. M. L. Lemis and son, Marty, of Brownwood, are spending some time with her mother, Mrs. G. F. Barlett, while Mr. Lemis is working away.

Easter Hats for little girls. Priced from \$2.98 and up. Age 2 and older. Just arrived in Straw and Linen at Sturges and Gibbs in Coleman.

Shield News

(Mrs. J. B. Weathers)

Mr. and Mrs. G. R. McClure visited on Sunday with Miss Virgie Brown of Santa Anna.

Mrs. Lewis Newman visited on Saturday afternoon in the J. B. Weathers home, with Mrs. Page.

Mr. and Mrs. Ira Newton and Gaylen, visited with Mr. and Mrs. Grady Williams on Saturday night.

Mrs. Hubert Vanderford of West Texas visited last week with Mrs. J. Z. Vercher and Homer.

Mr. and Mrs. J. B. Weathers visited in Cisco Sunday.

Donnie Oakes of Santa Anna, visited with Burgess Stewardson on Monday night.

We want to remind everyone again that the Cemetery working, which was announced for

April 7, has been called off, since there has been no rain and the weeds have not started growing. Watch the paper for further notice.

Mr. and Mrs. Clyde Vance of Coleman, were visiting relatives in this community on Sunday.

Visitors in the J. B. Weathers home Monday night were Mr. and Mrs. Roy Tucker and Inez.

Mr. and Mrs. A. B. Carroll visited with Mr. and Mrs. Lewis Newman on Saturday night.

Only nine votes were cast in the School Trustee Election here on Saturday.

Mr. and Mrs. C. T. Conley have been visiting their son and daughter-in-law, Mr. and Mrs. Winston Conley and new daughter, Sherry Lynn, of Temple. While there they visited Mrs. E. D. Weston, of Hillsboro formerly of Santa Anna.

Rich soil—rich people.



Coleman, Texas
 To Be Well Groomed
 Clean Them Often

Dr. A. J. Black

OPTOMETRIST
 Office Bldg. - Suite 303-4
 Coleman, Texas

Eyes Examined
 Glasses Scientifically Fitted

OFFICE HOURS
 9:00 - 12:00 and 1:00 - 5:30
 Evenings By Appointment
 Phone 7651

Engagement Of Edwina Schrader Announced

Mr. and Mrs. Ed Schrader have announced the engagement of their daughter, Edwina, to Cpl. Richard V. Sheldon, son of Mrs. Anna Augusta Sheldon, of Delmar, New York. Miss Schrader is a resident of Austin, Texas, where she has been employed by the State Department of Public Welfare since 1944. Cpl. Sheldon is with the 523rd Fighter Squadron, at Bergstrom Air Force Base near Austin. He has been a member of the United States Air Force for the past two years.

A definite date has not been set for the wedding.

Rockwood W.S.C.S. Bible Study

"Women of Scripture" is the text of Bible Study begun at the Rockwood Methodist Church, Monday afternoon, under the direction of Mrs. Charles Porter.

A Day, A Part Service, will be held at the church Friday afternoon, with Mrs. M. A. Richardson, as leader.

Mrs. J. P. Richardson presided at the business session, when officers were elected for the coming year.

Attending were Meses J. O. Baugh, J. P. Richardson, Fox Johnson, Tom Bryan, Uless Mahess, Iris Hellman, Bob Johnson, Dorothy McSwane, Charles Porter, J. C. Hunter, Fred Shuford, W. G. Williams, H. F. Dutton, J. C. Ferguson and M. A. Richardson.

Whom W.M.S. In Regular Meeting

The Whom W.M.S. met Monday at 3 p. m. at the church for a social with 16 present.

The group sang "Two, Three, Christ, Rose" and "He Leadeth Me." Mrs. C. C. Lovelady led in prayer. Mrs. Gene Alberts gave the devotional. Mrs. Hess led in prayer. Mrs. Buse read the minutes for the last meeting.

A social hour was enjoyed with exchange of forget-me-nots, girl gifts and Biblical songs were played.

Refreshments of cake and punch was served to Meses, Dea Alberts, Eugene Hox, McFarland Smith, O. Lovelady, Baker, D. Lovelady, Buse, Gill, England, Shields, Miss Billie McFarland and the hostesses, Mrs. Lee Abemathy and Mrs. Arthur Switzer.

Mrs. Davis Hostess To Rockwood W.M.S.

The Rockwood W.M.S. met in the home of Mrs. Cecil Davis, with Mrs. Bill Bryan as co-hostess. Mrs. Arthur King had charge of the games.

Refreshments of salad, wafers, candy and punch were served to Meses, A. L. Knox, Clara Dea Frank McCreary, Bill Rehm, Carl Buttry, Lee McMillan, Mrs. W. Wise, Bill Bryan, Cecil Davis, J. T. Adlan, Ray Steward and Roy Caldwell.

Birthday Party For Ronnie Sitterson

Ronnie Wayne Sitterson was honored with a birthday party on his fourth birthday, Thursday, March 23, at the home of his grandmother, Mrs. J. M. Bishop. He is the son of Mr. and Mrs. Jimmy Sitterson.

The little folks enjoyed the afternoon playing games and getting acquainted with each other. Gifts were opened by Ronnie and his mother.

Refreshments of blue top cookie, with each guest named on them, birthday cake, punch, candy and punch.

Those present were: Carrol Bishop, Harvey Joe Dutton, Joe Priest, Juanell and Darlene Mercer, John Wayford, Gregg, Wanda and Jimmy Blanton, Susan Wristen, Brenda Densman, Darla Jean Williamson, Glenda Holder, Jimmy, Joan and Pat Taylor, Debra Brewer, Jerry Pennington, Jackie Cox and Roy Joe Harvey. The children's mothers were also present.

Mr. and Mrs. J. D. Richards, J. R. Garrett and E. C. Dunsen, all of Stephenville, visited in the C. H. Richards home Sunday and attended church services with him.

Easter Hats for little girls. Priced from \$2.98 and up. Age 8 and older. Just arrived in Straw and Linen at Sturges and Gibbs in Coleman.

The Program and Plan of Work for Your Soil Conservation District was written by local people who love the soil.

A nation depends on the strength of the soil that grows its crops.

Letbetter & Sons

Mattress Truck will Be At Your Service Each Tuesday in Santa Anna.

Have That Old Mattress Made Into An Interspring—And at A Reasonable Price.

For Information Drop A Card or Letter to

Letbetter & Sons
 1500 Disk
 Brownwood, Texas

Home Appliances

BUTANE GAS OR NATURAL GAS

- Servel Gas Refrigerators—
- Roper Ranges—
- Universal Ranges—
- Magic Chef Ranges—
- Florence Ranges—
- Maytag Dutch Ovens—

Dearborn — Humphrey — Brilliant Fire And Other Popular Heaters

Servel — Rex Table-Top — And Other Popular Brand Water Heaters

All Appliances are delivered and installed by experienced service men.

Three convenient stores to serve you Brownwood - Santa Anna - Cross Plains

Matson Butane & Appliance Co.
 Rockwood Highway Phone 399

Fill 'er Up?

Well, Drive Right Into

SAM GRANT'S

Phillips '66' Service Station

We Also Offer Our Best Services To Everybody, Whether It's Chewing Gum Or Gasoline!

PHONE 78



SCRIPTURE: I Corinthians 15; Luke 24: 1-12
DEVOTIONAL READING: John 20: 1-23

Truth About Easter

Lesson for April 9, 1950

"UP THIS WAY," writes a friend in a great city, "the hats and the bunny rabbits have run away with Easter. The fact is, the world has stolen Easter and made something silly out of it. The world will not believe the truth about Easter, yet the world wants a holiday.



Dr. Foreman

The Man from Mars, visiting our planet at Easter time, would have a hard time guessing what the festival means. Rabbits? New clothes? A day off? The return of spring? Not at all, nothing of the sort. Bunnies and hats are gay, but the right word for Easter is not Gaiety, it is Glory.

God's Victory

EVEN IN churches you will not always hear the whole truth about Easter. You may hear that it is the festival of Returning Hope, or that it symbolizes new life, or that it stands for the triumph of faith over despair, or that it expresses our belief in immortality. In a way, all these ideas about Easter are true, but if that is all, then we have not yet got down to the truth about Easter.

The fact is—the fact which gives a solid ground for all these other facts—the first Easter was the day when God raised Jesus Christ from the dead. It was the day of God's victory over death, when the gates of death swung backward and the bars of death were broken.

The truth about Easter is that something happened on that day that never happened before and never will happen again. Because never before had the Son of God risen in personal triumph from the grave, and never will that have to be done over again.

If it were not for that fact, Jesus might have been remembered as a long-dead Jewish teacher, a helpful but mistaken and defeated teacher, a name to be found only in encyclopedias. But the truth about Easter is that Jesus is not dead, his hopes were not mistaken, he was not defeated, his Name is above every name. He is the Christ, the living Lord.

His Power in Us

THAT STRANGELY TWISTED man Kierkegaard called Christianity "God's attack on man." You could not get that idea from the New Testament.

Marvelous as it is, Christianity is God offering to man the power to rise out of our dead selves, to do for us what we could never have done for ourselves. What has this to do with Easter? Just this: That when the Apostle Paul wants to explain what the power is which God sets at our disposal, what it is like and what it will do, he tells us it is the same power with which God raised Christ from the dead. (See I Cor. 6:14; Eph. 1:19,20; 2:6; Phil. 3:10.)

You see the truth about Easter is that it is the day when the Christians celebrate the most tremendous act God ever performed on this planet, or rather that day when God brought to a climax the whole mighty action of the coming and the life and death of Christ. And that is the power which is available for the Christian.

A Christian Is Supernatural

IF ALL YOU WANT of God is to have him do something for you, then you are rather like a baby, who keeps crying for some one to bring him more toys . . . but he stays a baby. If your want of God is to have him do something with you, in you and through you, then you are like a child who really wants to grow up.

The Christian is a supernatural being. As C. S. Lewis puts it, we are not God's little toy soldiers, we are intended to be his sons and daughters.

But if the Christ is the "first-born among many brethren" then here in this life those who accept him have access to the same power that wrought in him. And at the end of life we shall not be afraid, know-

Two New Courses At U of T

AUSTIN, Texas, Feb.—Two new courses will expand University of Texas graduate work in sanitary engineering, a field vitally important to Texas communities. A study of "Municipal Sanitation" will be initiated next fall. City organization for sanitary work, refuse collection and disposal, milk and food sanitation, suburban water supplies, swimming pools, and air pollution will be discussed.

In the spring of 1951, a course will be started in mosquito, fly, and rat control, and the diseases those and other public health pests carry.

The courses will be taught by Ernest William Steel, internationally known civil engineer who came to the University this semester after serving as consultant to the Venezuelan government. Steel also will teach a senior-graduate course in "Industrial Hygiene," to be offered for the first time in the fall.

Halt the flood waters that wash away our land.

Church Notices

FIRST METHODIST CHURCH
Sunday school 10:00 a. m.
Preaching 11:00 a. m. and 7:00 p. m.
M. Y. F. 6:15 p. m. each Sunday
Mid-week services as announced.
W. F. Smith, Pastor

FIRST BAPTIST CHURCH
Sunday school, 9:45 a. m.
Preaching Service 11:00 a. m.
Training Union, 6:30 p. m.
Preaching Service 7:30 p. m.
Prayer Service, 7:00 p. m.
Harry C. Wigger, Pastor

PRESBYTERIAN CHURCH
Sunday School, 10:00 a. m.
Morning Worship, 11 a. m., 2nd and 4th Sundays.
Ladies Auxilliary, Mondays following each 2nd Sunday.
Choir Practice, 6 p. m. each Friday.
Ben H. Moore, pastor.

CHURCH OF CHRIST
Services each Sunday at 10:30 a. m.
Sunday and Wednesday night Services at 7:45 p. m.
Bro. Geo. Hughes will preach every 4th Sunday and Bro. W. W. Suddeth will preach each 2nd Sunday.
Everyone is welcome at all times.

CHRISTIAN CHURCH
Bible School 10 A. M. Geo. P. Richardson, Supt.
Communion and Preaching service 11 A. M.
Ernest H. Wylie, Pastor.

LIBERTY BAPTIST CHURCH
Sunday School, 10:00 A. M.
Morning Worship, 11:00 A. M.
Evening worship, 8:00 p. m.
Wednesday night Prayer Service, 8:00 p. m.
Charles Conley, Pastor

Buffalo Methodist Church
Preaching services 1st and 3rd Sundays.
Sunday School 10:00 A. M. every Sunday.
Preaching service 11:00 A. M.
Evening service 7:30 P. M.
Ceall Guthrie, Pastor.

Cumberland Presbyterian Church
Preaching services each 4th Sunday at 2:30 p. m.
O. N. Baucum, Pastor

BUFFALO BAPTIST SERVICES
Rev. G. W. Childers, Pastor
Sunday School, 10:00 a. m.
Preaching hour, 11:00 a. m.
Training union, 7:00 p. m.
Preaching hour, 7:45 p. m.
Wednesday night prayer service 7:00 p. m.

ASSEMBLY OF GOD CHURCH Sunday.
Sunday School 10:00 a. m.
Morning Worship 11:00 a. m.
Evangelistic Service 7:00 p. m.
Young People's Service, Thursday night, 7:00 p. m.
Evangelistic Services, Saturday night, 7:30 p. m.
You are cordially invited to attend.
C. A. Oliver, Pastor

ing that we belong to the same God who raised our Lord from the dead.

The glory of Easter is not something merely to be remembered or sung about; it is something to be experienced. The same God who conquered death "giveth us victory through our Lord Jesus Christ."

(Copyright by the International Council of Religious Education on behalf of Protestant denominations. Released by WPU Presses.)

ARE YOU WORRIED?
IS YOUR HOME BANKRUPT?
DO YOU ENJOY LIFE?
WHERE WILL YOU SPEND ETERNITY?

8,000
Southern Baptist Churches
West Of The Mississippi
In

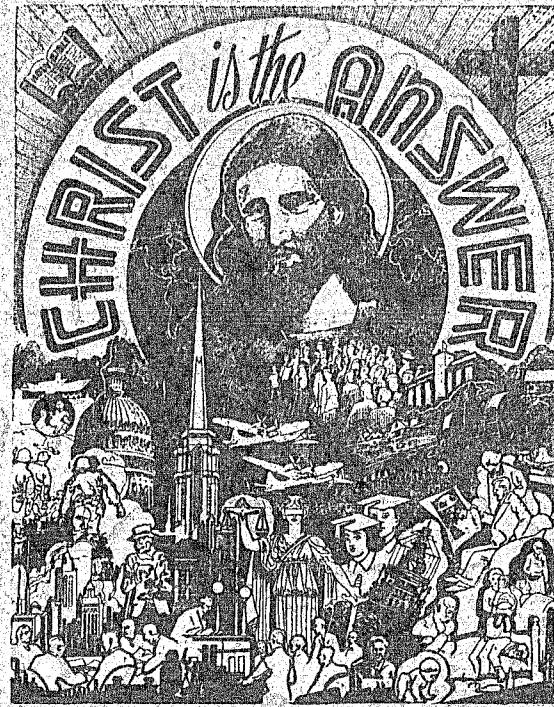

19
Churches
In
Coleman
County
Will
Be
Cooperating

Baptist Simultaneous Revivals
APRIL 9-23

You Are Urged To Attend Meetings In One Of The Following Churches;

Bethel
Buffalo
Coleman, First
Coleman, North
Cross Roads
Glen Cove

Echo
Calvary
Gouldbusk
Harmony
Leaday
Novice
Santa Anna

Silver Valley
Shiloh
Talpa, Immanuel
Valera
Voss
Whon

Local Methodist Church News

All were happy the first Sunday to note the record-breaking attendance of this Conference Year. It was indeed a beautiful sight to see the processional of more than thirty children wearing their vestments of white, and waving their leafy branches, as they sang, "Into The City I'd Follow . . . The Race That is Set Before Us" was the subject of the sermon for the morning. Jacob's return to Bethel furnished the basis for the pastor's message Sunday evening. Seeing men hastening to

church has been actually true this week. People passing by at an early hour have marvelled at the large number of cars parked around the church. The breakfasts and worship together have been of untold value to our men. In fact they have proven so worth while that plans for their continuance are being considered.

Each evening following the regular song service and preceding the pastor's sermon, a special message in song is brought by some members of the choir and a chalk talk or Big-Lograph presentation given by

Mrs. Smith.

An unique communion service has been planned for Maundy Thursday evening.

There are to be no services Saturday.

We anticipate a large attendance for all services on Easter. Visitors are always welcome. If you have not found a "Church-Home" we should be happy indeed to have you place your

membership with us.

A splendid Cantata by our choir is to be rendered Sunday evening at 7:30.

FOR covered buttons and belts see Mrs. Earl Hardy, Phone Black 314.

Your Soil Conservation District is local government. Support your local government.

LOOK!

DON'T FORGET IT'S

Easter

FRESH GIFT BOXED
PANGBURN'S EASTER CANDY

Many Other New Gift Items

CORNER DRUG



Make Your Car
"Hum a Tune"
By Having It
WASHED AND
GREASED - HERE!

We have the NEW NO-NOX Gulf Gasoline. Try it and we are sure you will like the service your car will give.

When you start your Spring Cleaning, remember your car could use a thorough Cleaning too.

"Betcha get 'cha Windshield Cleaned"

C. R. (RAY)

Owen Service Station
1001 Wallis Avenue Phone 75

Rockwood News
By Mrs. John C. Hunter

The Rev. H. E. Dutton filled the pulpit at the Methodist Church at the Sunday services.

Mr. and Mrs. Walter Weaver of Coleman, visited Sunday with Mr. and Mrs. Sam McIlvain.

Mr. and Mrs. Lee Miller spent two days last week visiting relatives in Coleman. Mrs. Miller spent one day in Abilene.

Mr. and Mrs. Roy Blackwell and Bobbie went to Stephenville Sunday to visit Mr. and Mrs. Roland Caudle.

Mr. and Mrs. R. C. Arnold of Midwest City, Okla., spent the week end with relatives.

Mrs. Linnie Blackwell visited with her daughter-in-law and son, Mr. and Mrs. Elmer Blackwell, in Coleman, from Sunday to Tuesday.

Mr. and Mrs. Uless Maness spent Saturday in Brownwood with Mr. and Mrs. Billy Maness.

Mr. and Mrs. Ray Caldwell, S/Sgt. and Mrs. Charles Cald-

well and daughter, spent last week end in Houston, with Mr. and Mrs. Ardis Caldwell, Mr. and Mrs. Dennis Caldwell, Mr. and Mrs. A. L. Sebestan and son and Don Caldwell. Pfc Talmadge Caldwell failed to join the family, because of orders to report to Norfolk, Va., where he will go by boat to Balboa in the Panama Canal Zone.

Sgt. Caldwell and family will be stationed at Mathers Field, Sacramento, Calif.

Those visiting in the Ray Steward home the past week were George, Bill and Maureen Steward of Voss, Mr. and Mrs. C. K. Blackerby of Coleman, David Pinkerton of Santa Anna, Capt. and Mrs. Robert Steward and Freida, Mrs. Bob Steward, Mr. and Mrs. Blake Williams and children, Mr. and Mrs. J. T. Adlan and Pat.

Mr. and Mrs. Hubert Woods and son of Pear Valley, visited with Mr. and Mrs. A. L. Crutcher and family Sunday afternoon.

Mr. and Mrs. J. T. Adlan and Pat were in Coleman Friday, to

see Mrs. Gertrude Adlan. Mr. and Mrs. Bill Bryan and girls and Mr. and Mrs. Lon Gray visited Sunday, in Cisco, with Mr. and Mrs. Waldon Baum.

Capt. and Mrs. Frank McCreary, Jr., and son, of San Angelo and Capt. and Mrs. Robert Steward, were guests of Mr. and Mrs. F. E. McCreary Friday night.

Mr. and Mrs. R. L. Steward and Capt. and Mrs. Robert Steward and daughter were luncheon guests of Mr. and Mrs. Ray Caldwell on Saturday.

R. W. Nevans of Batesville and Mrs. Ella Neil spent the week with Mr. and Mrs. J. C. Hunter. Mr. and Mrs. C. F. Nevans of San Angelo were Sunday guests in the Hunter home.

Howard Lovelady of Ft. Worth, former Rockwood resident, was greeting friends Monday.

Robert Bouchillon of Brady, spent the week end with Mr. and Mrs. J. P. Richardson and Max.

Dr. and Mrs. W. G. Williams were in Bangs Sunday, visiting with relatives.

Mr. and Mrs. Jake McCreary spent the week end in San Angelo with relatives.

Mr. and Mrs. M. A. Richardson had their children and families as guests during the week end. They were Mr. and Mrs. R. R. Dudley, Jr., Shuffield, Mr. and Mrs. Jim West, Cleve and Miss Lois Richardson, of Big Spring, Mr. and Mrs. Ronald Cooper and children of Jayton, Mr. and Mrs. S. E. Richardson and Betty of Coleman, Mr. and Mrs. J. P. Richardson and Max.

Mr. and Mrs. Jim Rutherford and Larry spent Sunday in San Angelo, with her mother, Mrs. Gussie Wise. Mrs. J. W. Box, who has been visiting there, accompanied them home.

Mr. and Mrs. H. J. Eppier of Corpus Christi, former Rockwood residents, visited during the week end in the Matt Estes home. John Kemp's, John Hunter's and with Mr. and Mrs. Bob Johnson.

The tabernacle was sold Monday afternoon, to Ray Steward, the highest bidder.

Mrs. J. W. Wise had as guests Sunday, Mr. and Mrs. Collins Wise and children of Fort Worth. Mr. and Mrs. H. S. Pearson and family of Silsbee, and Mr. and Mrs. Bill Steward and family. Mrs. Pearson will remain this week, Mr. Pearson returning for her.

Mrs. Evan Wise is on the sick list this week with the flu.

Cleveland News

(By Mrs. M. F. Blanton)

We haven't wrote the news the past two weeks on account of the flu.

We are having some cloudy weather. Sure could use a good rain.

Mr. and Mrs. Virgil Lancaster spent Sunday with Mr. and Mrs. Elmer Haynes.

Those visiting with Mr. and Mrs. Manley Blanton the past week were Tomye Blanton of Paducah and Mr. and Mrs. Duane Williams and son of Pecos. Mr. and Mrs. R. G. Rainey and family of Pecos, and Mr. and Mrs. Wayne Meyers of Wink, Texas.

Mr. and Mrs. A. E. Genz and daughter, Freda, of Houston, visited with Mr. and Mrs. S. E. Blanton, Sunday.

Mr. and Mrs. Sam Moore of Santa Anna, visited with Mr. and Mrs. Cecil Moore Sunday.

Mrs. Rodney Dean visited Thursday evening with Mrs. Mattie Lancaster.

Mr. and Mrs. W. M. Radle and Charlie spent Sunday in Brownwood, visiting Mr. and Mrs. Lednickey.

Mr. and Mrs. Clesby Starnes of Brownwood, visited Saturday night with Mr. and Mrs. Elmer Cupps.

Mr. and Mrs. J. E. Williams had supper with Mr. and Mrs. Westley Williams Thursday night.

Miss Connie Joe Haynes spent Saturday night with Mr. and Mrs. Virgil Lancaster.

Mr. and Mrs. Emmett Terry and Mrs. Pike of Eureka, had dinner with Mr. and Mrs. Elmer Cupps Sunday.

Mr. and Mrs. Manley Blanton and Ann and Mr. and Mrs. Virgil Lancaster attended the Farm Bureau get-together last Thursday night at Coleman. They report a nice time and enjoyed it very much.

Visitors over the week end with Mr. and Mrs. O. V. Rutherford was their daughter and husband, Mr. and Mrs. Doyle Sims, and Linda, also two of Mr. Rutherford's sisters, Mr. and Mrs. Haley and Mrs. Ollie Cassastevens, all of Fort Worth. All were dinner guests with Mr. and Mrs. William Rutherford, Sunday.

GLADIOLA

BAKING POWDER — MEAL
FLOUR — HOT ROLL MIX
For All Of Your Baking Needs

See Our Fine Selection Of:



We have a good supply of SPARKMAN'S Fresh Meats — Steaks and Sausage.

U. S. Royal Tires and Tubes

Bland Grocery

ON ROCKWOOD HIGHWAY

ERNEST BLAND

PHONE 79

ESPECIALLY

FOR



Resistol's

Soft Felt Hats
the most comfortable hat made
\$7.50 up

Wembley

Ties
with latest Spring Prints
\$1.50 up

Holeproof

Sox
Rayon or Nylon
All Sizes
50c up

Arrow

Shirts
Colored or White
\$3.65



GRAMMER'S DEPT. STORE

GOOD BUYS

AT

PAYNE'S VARIETY

32 Piece Set of Dishes

\$7.95

Burgundy Lace
French Saxon China
Open Stock

15" x 17" Cannon Towel Ends

15c

Little Girl's Summer Purses

39c

(Red, White, and Blue)

Plus Tax

Little Girl's Sun Dress

79c

(Sizes 1 to 6)

to \$1.29

Straw Hats

59c

(Men, Women and Children)

to 89c

Men's Khaki Pants

\$2.49

Men's Khaki Shirts

\$1.98

Mojud Ladies Hose

98c

Irregulars
New Spring Colors

CLASSIFIED ADS.

AUTOMOBILES

FOR SALE: Several good used cars. See Arthur Talley. 21tc

FOR RENT

FOR RENT: Furnished apartment, two large size rooms and bath room. Ed Bartlett. 14p

FOR SALE OR TRADE

FOR SALE: Fishing minnows, shrimp, catfish bait, Santa Anna Ice Co. dock. 14c

FOR SALE: State tested Sudan seed, 3 miles north of Santa Anna. Luther McCreary. 17p

FOR SALE: The net wire fence around my back yard, posts and all. Cheap. John Gregory. 11p

FOR SALE: House to be moved. See Ladies Shop. 85c

Poulters: Baby Turkeys—Poulters: Broad Breasted Bronze poulters from outstanding flocks. Write today for prices and special discounts.

The Spur-Clip Breeders: Brady, Texas.

Fresh Bulk Garden Seed: We have in stock fresh bulk garden seed. Buy in bulk and save money. Griffin Hatchery, Santa Anna, Texas. 31tc

MISCELLANEOUS

WE PAINT SIGNS: Ted Walker and Walker Tatum. 11-14c

FIELD SEED

Certified and State Tested field seeds: Hybrid corn, Marston, Main, Early and Regular, Red Top, and Sudan. Griffin Hatchery. 11c

POSTED: No hunting or fishing on the S. C. Stewardson estate. 9-10c

REAL ESTATE

NOTICE

If you want to Buy, Sell or Trade Real Estate, See M. L. (Rat) Guthrie, Santa Anna, Texas. 12-11c

LOST AND FOUND

REWARD: to party who picked up Hedden-Pal Rod and Reel at Santa Anna Lake Friday night. Notify Editor, News office and receive reward. 14p

CARD OF THANKS

Again I come to try to thank each and every one who in any way helped me during my last illness. I would try to name them, if I did, I would be sure to forget some. But especially do I thank those who took care of me at the Sealy Hospital for 12 days and then 5 days to Abilene.

I feel I am indebted to the school, Mrs. Kirkpatrick, all the children and Mary Catherine Fellers, who came every day to run errands for me. All money received has been used to pay doctors and drug bill. From outward appearance, all rash has healed up, but I must go back again, and as I told the Sunday school here this morning, I think I can now enjoy company, and not get so nervous, as I did for so long.

Gratefully yours,
Mrs. Beula Kingston.

When I decided to come to the hospital last week, I did not think anyone would care, but the little children who do not have time to go to town, so I employed an attractive young woman to care for their needs. But from the way the people, cards, flowers and messages kept coming in, I decided that someone else cares, and I am saying in this note that I shall thank, love and appreciate ever one of you as long as I live.

Blanche Boyd.

Mr. and Mrs. Tom Dimbleby and daughters, Lynda and Mrs. Ell Rollins, of Corpus Christi, are spending a few days with her parents, Mr. and Mrs. A. F. Balley.

Fishing minnows, shrimp, catfish bait. Santa Anna Ice Co. dock.

FOR ATHLETES FOOT USE T-4-L BECAUSE — IN 1 HOUR You see results toward healthy, hardy feet. With T-4-L, you feel the healing qualities start to work. Ask any druggist for this sturdy, proven medicine. It penetrates quickly to reach imbedded infection. Now just 40c at Phillips Drug Store. 14-17c

Band To Present Annual Concert Monday Night

The Santa Anna High School Band, under the direction of Mr. T. K. Martin, will present their annual concert at the High School auditorium Monday night, April 10, beginning at 8:00 p.m.

Some of the numbers to be played are: "Chattanooga Shoe Shine Boy," "Them Besses March," "William Tell Overture," "Lights Out March," "Pop Goes the Weasel" novelty, "Olympia Overture" and many others.

Admission will be charged, and the money raised will be used for soundproofing the Band Hall.

Support the band by attending this concert.

Trickham Cem. Assn. To Have Annual Meeting

In February, 1948, the people of the Trickham Community decided to do something about beautifying and keeping the cemetery clean. The Association was re-organized and Directors were elected and given authority to accept voluntary contributions to hire the work done. To date great improvement has been made. The fence has been repaired, some fifty trees have been planted, and all the cemetery has been worked regularly.

Since the Trickham Cemetery is one of the oldest in this part of the State, it is the resting place for many whose relatives live in other sections of the State. It is the desire of the Directors of the Association that all people who should be interested in the aims of the Association be informed as to what it is doing. Each year the Association has an all-day meeting at the Cemetery. At this time a report of the work done and a financial statement is given, basket lunch is spread, and old friends visit. This year the meeting will be on Tuesday, April 11, 1950. Business meeting begins at 11:00 a. m. Basket lunch follows. Everyone is welcome, and those who have relatives buried at Trickham are urged to come.

Baptist Youth Rally At Baptist Church Friday Nite

The Baptist Young People of Coleman County are having a Youth Rally this Friday, April 7, at 7:30 p. m. at the First Baptist Church, Santa Anna. Rev. Eugene McElfresh, a senior student at Howard Payne College, Brownwood, is to be the speaker. LaMoin Champ, Educational Director, Melwood Baptist Church, Brownwood, is to lead the music. Other personalities on the program are Bobbie Baucum, presiding; Harvey Joe Penny, bringing the Call to Worship; and the Girls' Chorus of Santa Anna, bringing a special number.

This meeting is the regular quarterly meeting and a Rally in preparation for the Simultaneous Revivals to be conducted in many Baptist Churches in Coleman County and Churches of the Southern Baptist Convention west of the Mississippi River. Note the ad displayed elsewhere in this paper.

The ones attending this meeting are asked to bring sandwiches for the supper hour at 6:30. The program will start at 7:30 p. m.

Doug Moore Acting As Sports Writer

Pfc. Douglas H. Moore, son of Mr. and Mrs. D. H. Moore of Santa Anna, Texas, is stationed at Randolph Field, Texas. Pfc. Moore is working as a sports writer in the Public Information Office at The School of Aviation Medicine.

Pfc. Moore came to Randolph Field from Lackland Air Force Base, where he completed basic training February 3, 1950.

He stated that this is the fourth job he has held since he came into the Air Force. He worked as a basic trainee, a flight chief, a classification specialist, and now as a sports writer.

Pretty good for a person who has been in the Air Force only five months.

Pfc. Moore got to be a sports writer quite by accident. He was supposed to be an automotive mechanic here at the School of Aviation Medicine, but there already was a surplus of automotive mechanics. Pfc. Moore was offered a job of being a radar mechanic or a sports writer and he chose to be a sports writer.

He says that of all his jobs in the Air Force he likes this one the best of all, since he participated in sports of all kinds while in high school.

Applications Still Being Accepted In Vet L. Program

Austin, Texas—Although the entire \$25,000,000 principal of the Veterans' Land Program was committed by March 18, Land Commissioner Bascom Giles stated today that additional applications are still being accepted "under certain conditions."

"Where both seller and veteran understand that we cannot guarantee there will be money available to complete the purchase, we are putting the application on file," Giles said.

The \$25,000,000 fund is a revolving one and thus additional purchases can be made from time to time as veterans make their semi-annual payments. Giles pointed out. Some veterans are also retiring their indebtedness at a faster rate than their contract demands. One tract in Dickens County has already been paid for in full.

"Also," Giles explained, "every withdrawal enables us to process one of the applications accepted on this conditional basis. We will act upon these new applications, if and when money is available, in the order they are received."

The down payments accompanying a "conditional" application will be deposited in the State Treasury, Giles said, and will be returned if the transaction is not completed.

No application has been accepted since March 18 except this "conditional basis," Giles stated.

Opening In Army And Air Force For April Announced

T/Sgt. Deibert D. Christensen, of the Brownwood US Army and US Air Force Recruiting Station announced today that he has a number of openings for both Air Force and Army for the month of April.

Sgt. Christensen is in Coleman at the Post Office each Monday morning and can be contacted at the Brownwood US Army and US Air Force Recruiting Office, Texas Hotel Building, or by mail at Box 353, Brownwood, Texas, during other days of the week.

Men enlisting for Air Force will take their basic training at Lackland Air Base, San Antonio, Texas and Army enlistees will take basic at Fort Ord, Calif.

Queen Theatre

Friday and Saturday

APRIL 7 AND 8

JIM BRANNON

—IN—

"Ride, Ryder, Ride" IN CINECOLOR

Sunday & Monday

APRIL 9 AND 10

Jane Wyman - Dennis Morgan

—IN—

"The Lady Takes A Sailor"

Tues., Wed. & Thurs.

APRIL 11, 12, AND 13

John Lund - Marie Wilson

—IN—

"My Friend Irma"



EASTER GREETINGS!

LOAD UP YOUR BASKET with your FAVORITE FESTIVE FOODS

Pineapple	SILVER RIVER, Crushed In Heavy Syrup	No. 2 can	.23
Peaches	HUNT'S - Halves In Heavy Syrup	No. 2 can	.23
Fruit Cocktail	Del Monte	Tall can	.19
FLOUR	GOLD CROWN	25 Pound Print Sack	\$1.69

EVERLITE	Pt.	.23
SALAD DRESSING	qt.	.43
NOOKSACK - FANCY		
PEARS, 2 Cans		.35
CRISCO, 3 lb. Ctn.		.79



Easter Eggs Special Price

EASTER HAMS		
Butt Half	Pound	.55
Shank Half	Pound	.49
CHEAPEST PRICE OF THE SEASON		
FRESH OYSTERS, pt.		.49
LEAN - SEMI-BONELESS		
PORK ROAST, Lb.		.39
DECKERS IOWANA - A GRADE		
SLICED BACON, Lb.		.48
GOOD AND FRESH		
PORK LIVER, Lb.		.29
KRAFT'S - NEW SLICED		
CHEESE, 1/2 lb. pkg.		.29

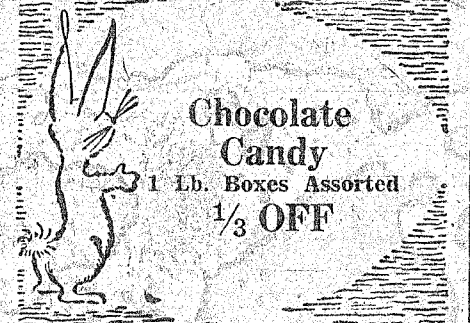

Chocolate Candy 1 Lb. Boxes Assorted 1/3 OFF

Orange-Ade	GREEN SPOT	46 Oz. Can	31c
Tuna Fish	Grated	Can	25c
Cigarettes	All Brands	Ctn.	\$1.83



Tuna Fish Grated Can 25c

EXTRA FRESHNESS

TEXAS - STRINGLESS SNAPS		
GREEN BEANS, Pound		.17
RED RIPE		
Strawberries - Special Price		
ON THE COB		
FRESH CORN, Ear		.05
TEXAS GROWN		
CARROTS, 3 Bunches For		.10
COBBLER		
POTATOES, 10 lb. Mesh Bag		.43

SUNSHINE KRISPY CRACKERS	1 lb. Box	25c
DIAL SOAP	1/2 PRICE SALE	2 Bars 33c
OXYDOL - DUZ TIDE - DREFT	Package	25c



There's NO END to savings at PIGGY WIGGLY

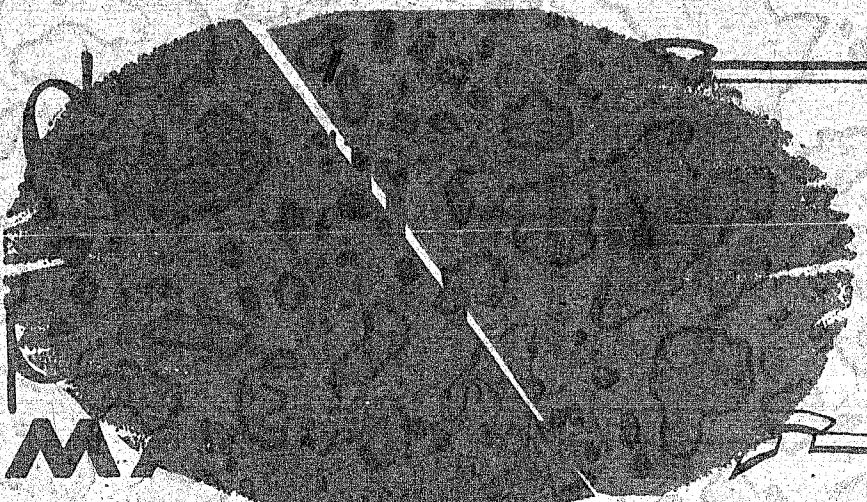

SANTA ANNA NEWS

Magazine Section

April 1950.

"TELEVISION ALREADY IS PROVING SOMETHING. FOR THE FIRST TIME, ALL MEMBERS OF MY FAMILY HAVE BEEN HOME THE SAME NIGHT." — SARAH BETHAL

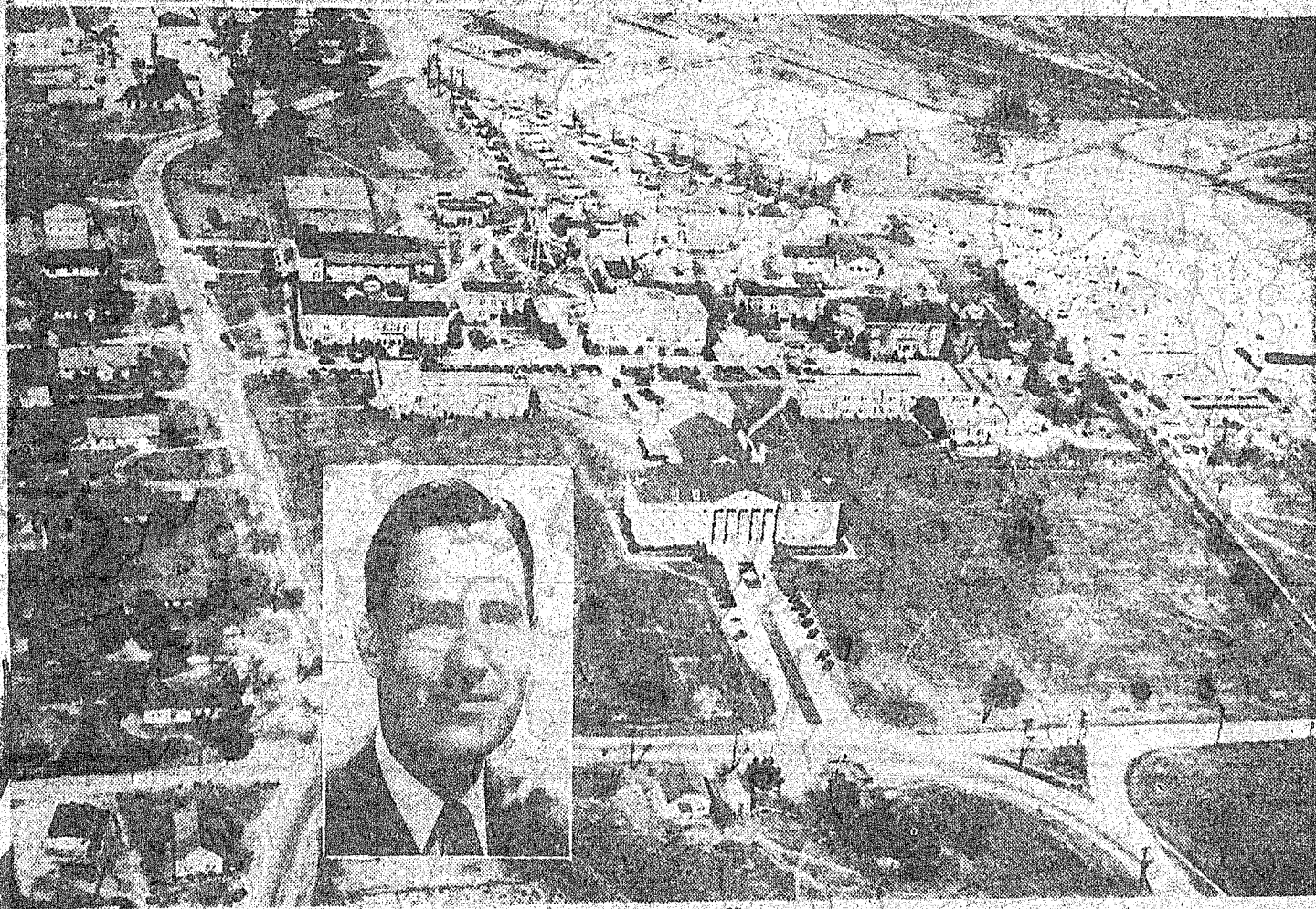
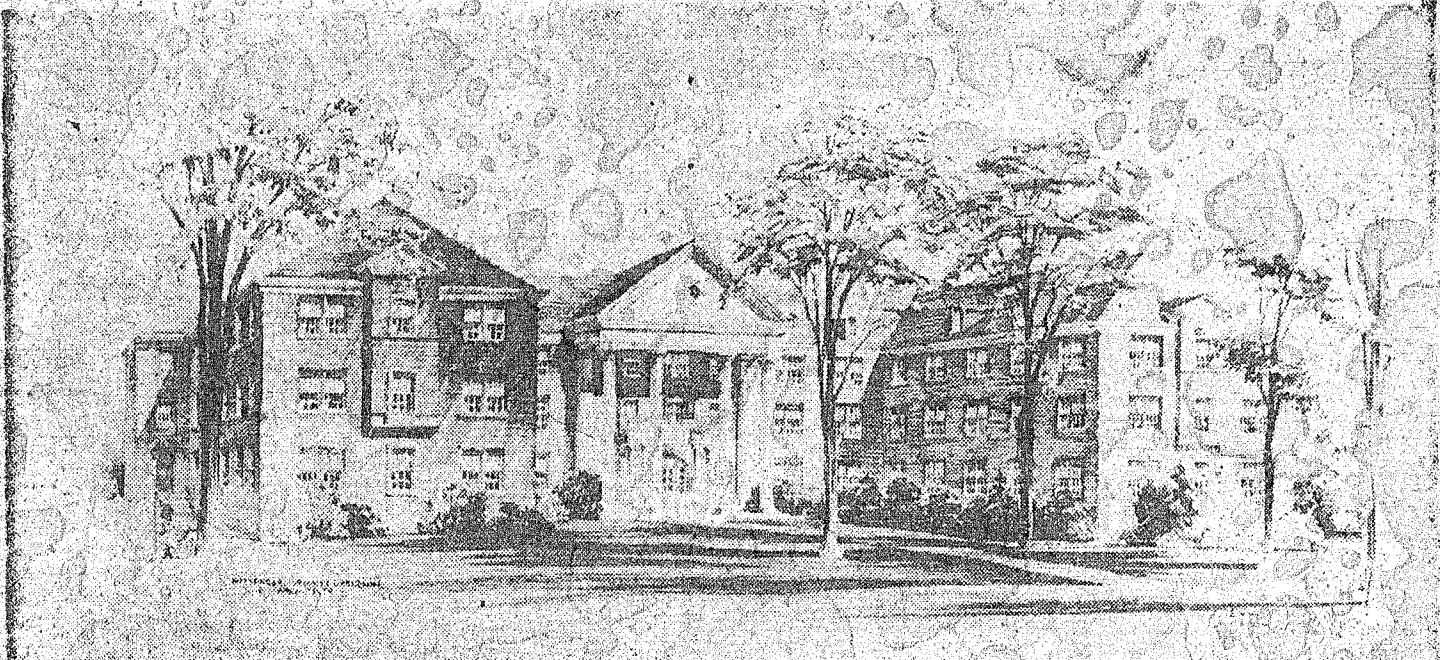

**MORE
NEW
FEATURES**

Arkansas A. & M. College

Dr. Charlie S. Wilkins, President

This month's cover and feature story unfold the drama of another great school of the Southwest — Arkansas A&M College, at Magnolia, Arkansas. There will be many more in the series. And every month, look for new editorial features for the farm, the businessman, the handyman, the housewife and the youngsters.

Arkansas A&M College In Midst of Expansion

MAGNOLIA, Ark. (Special).—State A&M College here is growing into a new \$450,000 dormitory for women—one of the South's finest when it's complete next fall. But the real pride of the college goes farther than that.

The real pride of State A&M College can best be summed up briefly in the words of the progressive young president, Dr. Charlie S. Wilkins.

"Yes, it is still possible for a young student to work his way through college, regardless of what you may hear to the contrary."

A lot has been said about college "ideals," but Dr. Wilkins maintains for his college an ideal which can be measured in dollars and cents saved. It can be measured better perhaps in terms of youths being given an opportunity to go to college on limited funds.

Thirty dollars a semester covers registration fees at State A&M. That's lowest in the United States of all colleges surveyed last December by the National Beta Club.

That's not all the Beta survey reported. Total cost to students is third lowest at State A&M of all surveyed colleges. After the \$30 registration fee is paid, students pay only \$30 a month for board. Rooms are from \$4 to \$6 a month for men and \$10 a month for girls. That means the basic cost of college falls within \$40 a month after registration.

Do students go for these economies? In five years enrollment has increased about 400 per cent, from 165 to 642. New expansion will be possible when the 100-room women's dormitory is completed this fall.

State A&M College has been a junior college since 1925—fully accredited and sending outstanding students to America's leading universities. It is now stepping into the senior college arena, with third-year program starting in September. First degrees will be conferred in the spring of 1952. Four degrees are offered: the bachelor of arts, bachelor of science, bachelor of music and bachelor of music education. Thirty-three major fields of study are offered.

Fully accredited, the junior college division offers two-year courses in 42 vocational fields, studies which may be completed in America's leading universities.

The college is located in the heart of Arkansas' wealthiest section, the Columbia County oil region.

This new \$450,000 dormitory for women is scheduled for completion at State A&M College this fall. One of the South's finest, it will provide comfortable living quarters for 200 co-eds. Unusual features are two modern laundry rooms and a fully equipped snack bar on each floor—places where students may fix an extra bite to eat. Miss Jane Greer, dean of women, describes the new dormitory as "the nearest thing yet developed to a home-away-from-home for co-eds." An adult counselor will live on each floor to aid the co-eds with their individual problems.

**SOUTHWEST
MAGAZINE**
Published by M. I. Hall
SOUTHWEST MAGAZINE CO.
WELDON OWENS, Editor

Editorial-Business Offices:
715 Jones Street
Fort Worth, Texas

PAGE TWO

Campus proper at State A&M College covers the central 40 acres of the college's 400-acre expanse. Another 30 acres are occupied by faculty homes and student residences. More than 300 acres are taken up by experimental farming and dairying projects. The college was established as a vocational high school in 1909, has been a junior college since 1925, and now is a senior college offering four bachelor degrees. State A&M claims to provide the greatest student economies of any college west of the Mississippi.

Dr. Charlie S. Wilkins, president of State A&M, has set as the ideal of his college to keep the cost of higher education as low as possible. Response to this student economy has jumped enrollment by 400 per cent in five years.

Dr. Wilkins is a native of Texas and still hasn't shaken the Texan from his personality.

It's Time for Great Outdoors

Springtime is slipping up, and it's time to get ready for the great outdoors. This month Austell Small, well-known sports authority, gives readers some valuable tips on how to have a better and safer time in the wide open spaces.

Here they are:
Place a small bottle of clear nail polish in your tackle box. It's ideal for quick repairs on chipped plugs, loose rod windings, damaged windings of bass plugs, flies, etc. A drop of this polish on a mosquito bite will stop the itching almost instantly.

Aw, Thunder!
Navajo Indians in the vicinity of Wupatki National Monument in Arizona complain that airplanes on a route crossing their reservations have frightened away the Thunder Bird. It is this bird, according to Indian legend, that brings the rains which makes life possible in their semi-desert home. Hence the alleged interference by the airplane is a serious business to the Indians.

Dumb Fox
I've heard of the financier who lost heavily in wildcatting, for all and didn't know his money from a hole in the ground, but it stopped me when I learned of the fox that doesn't know whether he is a dog or a cat!

The J. D. Crumbleys of Tyler, Texas, have a young pet fox they call Pete. When Pete was a week old he started nursing the mother cat Blackie, fresh with kittens. It worked fine until Pete got bigger than the mother cat. When she objected to his nursing, Pete started cuffing Blackie around.

When he's with the kittens, he acts like a cat. They climb trees. Pete backs off, makes a terrific run and climbs up after them by sheer momentum.

When Pete's with a foursome of half-grown pups that come over to play with him—he acts like a dog.

Pete doesn't have any foxes to play with. He probably wouldn't know what they were if he did...

Keep It Up

Make a small planting of radishes every 10 days from late February to April or early May. Though they have little food value, they are tasty. Use them small, 18 to 30 days after planting seed. A very short row is enough for each planting. Scarlet Globe is one of the best varieties.

"I roll neater, tastier
cigarettes every time with
crimp cut Prince Albert."

SAYS *Bill Bentley*, SOIL CONSERVATIONIST



R. J. Reynolds Tobacco Co., Winston-Salem, N. C.

I'VE ROLLED MY OWN
WITH CRIMP CUT P.A.
FOR YEARS. A PRINCE
ALBERT CIGARETTE
IS A CINCH TO
ROLL—AND A JOY
TO SMOKE!

● Prince Albert's choice, crimp cut tobacco holds in the paper for faster, easier-rolling of firm, neat cigarettes. And the humidior-top pocket tin locks in Prince Albert's freshness and flavor.

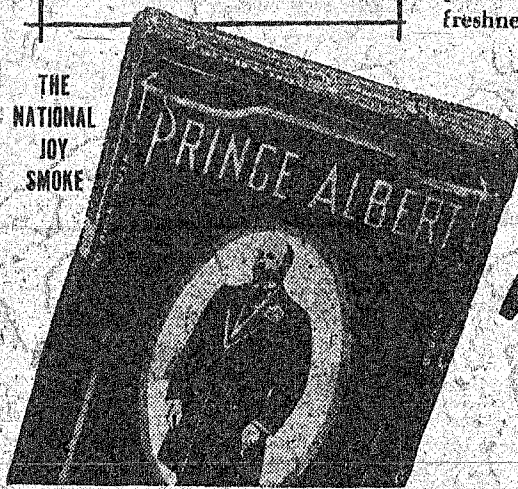

MORE MEN SMOKE

**Prince
Albert**

THAN ANY OTHER
TOBACCO

Tune in "Grand Ole Opry"
Saturday Nights on NBC

WATCH FOR NEW FEATURES IN
EVERY ISSUE OF THIS MAGAZINE

Trick Voice Reaps Profit

Too many young hopefuls who have tried year after year to find their place in the national spotlight have pinned their hopes on glamour. That's not true of the star of "The Judy Canova Show," heard over NBC Saturdays at 10 p. m., EST. Judy made up her mind the day of her professional debut on the stage of the Olympia Theater in Miami, Fla., that she'd let the rest of the gals struggle in the glamour sweepstakes; she'd be a comedienne and take the fame, popularity and fun.

Judy had considered a career as a classical artist, but she discovered that the tricks her voice could accomplish were especially adapted to hillbilly ballads. This discovery paid dividends from the very moment of her debut. Her first audience was responsive and pleased with her rendition of popular and standard favorites, but when, as her closing number, she roared into "I Wish I Wuz a Single Gal Again," the applause was thunderous and spontaneous. It was then that Judy decided to let the other gals have glamour, she'd play strictly for laughs.

With her sister, Annie, and her brother, Zeke, Judy set out to conquer New York. After a few successful night club engagements, the trio was spotted on the Rudy Vallee program. Then Judy really hit the big time. She was featured in one Broadway musical comedy after another, receiving rave notices especially for her appearance in "Yokel Boy." Then came the most interesting offer of her career—a trip to England.

Judy wowed the West End socialites and turned Piccadilly into a real circus with her clowning. After a madcap tour of the continent, she returned to the states to start her motion picture career, which has been equally successful.

Judy lives outside Hollywood in a half-ranch type of house. It is one that sort of dodges formality without actually being rural. As for furniture, Judy is a crank on the subject. She likes good wood. If there is to be any carving at all, it has to be done by hand and it had better be of the best quality. All the furnishings in the Canova home are very simple, from guest house to kitchen. Judy loves to cook and has a well-stocked library of cook books. Her pet hobby is her movie camera. She also writes poetry and songs. Her pet aversion is sham. She hates affected accents, peroxide blondes and people who let their success run away with them.

Judy has always found that acting naturally brings its own rewards. She obtained her favorite souvenir by doing just that. It's a cigar from the desk of Franklin D. Roosevelt. To the amusement of all, she accepted it when the late President's cigar box was passed around during one of her White House visits.

Digging Made Easy

The machine age has finally caught up with the grave-digging business. A device that will dig a grave in 30 minutes was displayed in Seattle, Wash. The same job by hand takes four to six hours.

He Hides Five Years

A Japanese who hid five years in a two-story building on Tinian Island, in the Pacific, was found by a U. S. Navy patrol. He said he had neither seen nor spoken to anyone in that time.

Here's Our Easter Recipe Complete

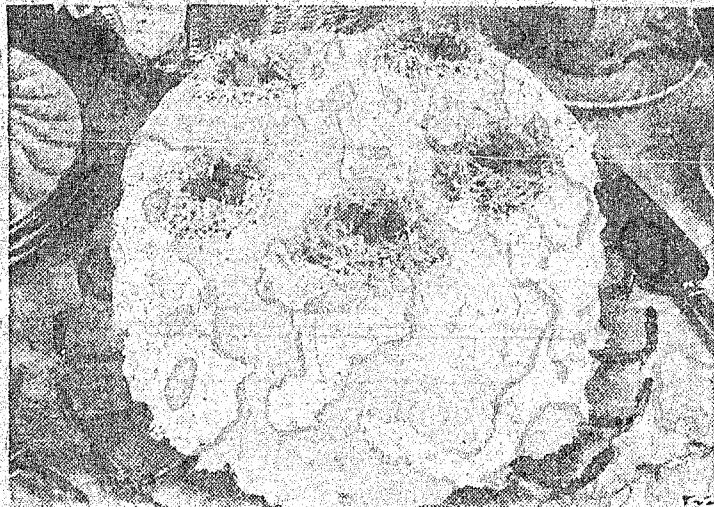

You will look no prettier parading in your Easter bonnet than this Easter Glory Cake will look on your dinner table!

The texture of the cake itself is fine and light; and it is covered all over with a fluffy frosting, tinted a soft, sunny yellow. On top are little nests made of green tinted coconut and filled with gay jelly bean eggs. If you prefer, you can toast the coconut lightly instead of tinting it—to give a more natural nest effect.

There are two ways to toast coconut—both simple and easy. (1) To toast in the oven: Spread coconut out thinly in shallow pan. Place in moderate oven (350 degrees F.) and toast until delicately browned. Stir coconut or shake pan often to toast evenly. (2) To saute: Melt 1 tablespoon butter in a skillet. Add 1 cup shredded coconut and saute until coconut is golden brown.

Easter Glory Cake

- 2 1/4 cups sifted cake flour
- 2 1/2 teaspoons double-acting baking powder
- 1 teaspoon salt
- 1/2 cup shortening
- 1 1/2 cups sugar
- 2 eggs, upbeaten
- 1 teaspoon vanilla
- *Milk (see below for amount)
- *With butter, margarine or lard,

use 1 cup milk. With vegetable or any other shortening use 1 cup plus 2 tablespoons milk.

Sift flour once, measure, add baking powder and salt, and sift together three times. Cream shortening, add sugar gradually, and cream together until light and fluffy. Add eggs one at a time, beating very thoroughly after each. Add flour, alternately with milk, a small amount at a time, beating after each addition until smooth. Add vanilla.

Turn into two deep 9-inch layer pans which have been lined on bottoms with paper, then greased. Bake in moderate oven (375 degrees F.) 25 to 30 minutes.

Spread Seven-Minute Frosting, tinted a delicate yellow, between layers and on top and sides of cake. Tint shredded coconut, a delicate green. Arrange five small coconut nests around top of cake; fill centers with colored jelly beans.

Navy Blue Is the Color of the Year

Navy blue is the color of the year!

No woman need cry the blues when she wants to wear navy and yet is afraid it might not be becoming to her! Navy can be made to flatter every human color-type extant. All you have to do is to learn how to accessorize it with the other colors that flatter you more.

Here are general rules that will help:

1. Since navy is a neutral shade, any color you select to wear with it will be complimentary to it.
2. The contrast can best be made by selecting either, light, low-keyed shades such as pale, lemon yellow or medium, brilliant shades such as kelly green.

And Another Sign

This sign is in the window of a "jumbled-up" hardware store in Akron, Ohio: "Store of three wonders: (1) You wonder if I have it. (2) I wonder where it is. (3) Everybody wonders how I find it."

Delivers 7,000 Babies

In the last 43 years Dr. Grandison D. Royston of St. Louis has delivered 7,000 babies. Now the 54-year-old obstetrician has decided to retire. "I'd rather be out than slow down," he said.

She Rarely Gets Ill

When Mrs. G. E. Sadler of West Point, Ga., entered a hospital recently, it was the first time she had been seriously ill in 80 years. She is the head of a healthy family, too. There are 147 grandchildren, great-grandchildren and great-great-grandchildren.

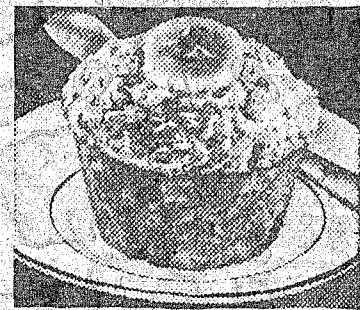

We're all like kids about

BANANA BRAN MUFFINS

No creaming, no egg-beating—our easy mixing this Kellogg-quick way.

- 1 cup Kellogg's All-Bran
- 1/4 cup milk
- 1 cup mashed, fully-ripe bananas
- 1 cup sifted flour
- 2 teaspoons baking powder
- 1/4 teaspoon baking soda
- 1/2 teaspoon salt
- 1/4 cup sugar
- 1 egg
- 1/2 cup soft shortening

1. Combine All-Bran, milk and bananas in mixing bowl.
2. Sift flour, baking powder, soda and salt together into same bowl. Add sugar, egg and shortening. Stir only until combined.
3. Fill greased muffin pan 2/3 full. Bake in moderately hot oven (400° F.) about 25 min. Makes 12 tasty muffins.

America's most famous natural laxative cereal for diets of insufficient bulk—try a bowlful today!



"Camels agree with my throat!"

RADIO AND TELEVISION STAR

LANNY ROSS



RADIO AND RECORDING ARTIST

FRAN WARREN



FAMOUS SPORTSCASTER

BILL STERN

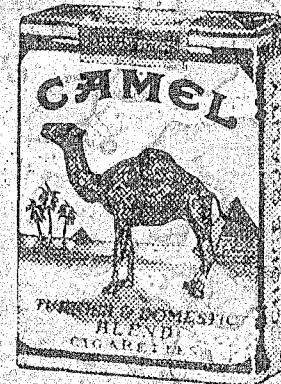

YES, CAMELS ARE SO MILD that in a coast-to-coast test of hundreds of men and women who smoked Camels—and only Camels—for 30 days, noted throat specialists, making weekly examinations, reported

NOT ONE SINGLE CASE OF THROAT IRRITATION due to smoking CAMELS

Start your own 30-Day Camel MILDNESS Test Today!

It's That Time 'o Year Again, and Spring Housecleaning is Really Well Underway

Dust mops, brushes, brooms, waxes and polishes lined up in a row spell only one thing—spring cleaning. It happens at least once a year. Spring is the season when your home really gets the works from the attic to the cellar, nothing left unturned.

Brightly colored flowers, gillyflowers, and other signatures of spring. However, for many homemakers the new ensemble will consist of last year's theory, cleverly altered to give it this season's look. Perhaps a new collar is all that is necessary to do this trick.

You'll get a new spring outfit for your home, too. It is a simple matter to place a flower on a pattern that when you take advantage of framed pictures. Properly arranged, these color schemes really come and add up to give your room a wealth of color, design and variety.

Never Wear Out

The good never to be put to rest. Every family's account of how their furniture will last forever. But they expect their furniture to last a long time. It's not that they never wear out, but they never wear out. Your furniture is a part of your life. You want to be certain that your furniture accessories are top quality. Your furnishings should be as good as new. Buy the better what you buy. It will make an excellent choice.

The rooming with the brightness of spring, choose pictures that have a rich, vibrant color. With your favorite nature, color and landscape of the lazy country side with emerald tones will bring the outdoors into your home. Depending upon the choice of shades, this subject will be an out-putting addition to any period room. These scenes will always be in a small hallway, because they will push back the walls, giving a feeling of spaciousness.

Have Two Sets

Incidentally, many people enjoy having two sets of prints which they alternate with the changing seasons. At the first sign of spring, they take out their groupings for the spring of year, and put away the winter set in wardrobe. It's

Today's Pattern



Pattern 9362 Two main pattern pieces: 1, 2, 3, 4, 5, 6, 7, 8, 9, 10, 11, 12, 13, 14, 15, 16, 17, 18, 19, 20. Size 12-14. 1/2 yd. 1/2 yd.

ONLY TWENTY-FIVE CENTS in coins for this pattern to 170 News-papers, Pattern Dept., West 11th St., New York 11, N. Y. Print plainly SIZE, NAME, ADDRESS, STYLE NUMBER.

It's ready to send. Fifteen Cents more to cover for our new Modern Merit Pattern Book for Spring. Fashion news, one-rod carry accessories, styles for every one. For the pattern for a hat, it is printed in the book.

almost like switching from winter to summer clothes.

Another way to add a touch of spring is to place a framed mirror on the wall opposite a picture win-

dow. This reflection of the warm outdoors will perk up any room. By the same token, the frame will make it a handsome additional piece of furniture. Your choice of mirrors is no longer restricted to the traditional wood and gold frames. There is an exciting assortment with frames made of leather in all colors, plastic materials simulating tufting, pickling and iridescent shading, as well as baguette mirrored frames.

But the final choice of what goes on your walls rests with you. You can be confident of your selections as long as you remember the importance of scale—the art of making all things in a room in good proportion to each other. No matter how lovely the prints, if they are too small for a certain wall area, they will have no decorating value.

Be On Lookout

When turning the house literally upside down, be on the lookout for material hidden away in the attic, cellar, in books and family albums that will make outstanding picture groupings.

Don't overlook the potentialities of family photographs. An amusing wall decoration that will be a conversation stopper is to hang all those photographs of cousins and aunts on a family tree painted freehand in tones of green. Aided by identical gold frames and brightly tinted mats, these black and white photos will almost appear to be in color. This family study should be arranged over a low piece of furniture such as a desk or table.

You might even discover a stack of prints or engravings that you never got around to framing. They always seemed too small. Now is the time to put them to good use. You can't alter the size of these prints, but you can select mats in a tone to highlight your walls that will give these shy prints an air of importance. Made-to-order frames will make the most unusual scheme a reality.

Bananas Are Ideal For Tasty Menus

Bananas—glamor fruit from the tropics, were at one time a luxury item found only on the tables of those who could afford out-of-season foods. Improved transportation and ripening facilities have led to bananas becoming commonly used. Today the housewife no longer purchases bananas as a special treat for the family to snack on, but considers them almost a staple. Bananas are most popularly used as a fruit to serve with crisp breakfast cereal, but they also are important as an ingredient in muffins, cakes and cookie recipes.

Corn Flakes Banana Cookies
 4 cups corn flakes 2-3 cup shortening
 2 1/2 cups sifted flour 1 cup sugar
 2 teaspoons baking powder 2 eggs
 1/2 teaspoon salt 1/2 teaspoon vanilla
 1/2 teaspoon baking soda 1/2 cup mashed ripe bananas

Crush corn flakes into fine crumbs. Sift together flour, baking powder, soda and salt. Beat shortening until creamy; add sugar gradually, beating until light and fluffy. Add eggs one at a time, beat well. Stir in vanilla. Stir in sifted dry ingredients alternately with bananas, beating until smooth after each addition. Roll teaspoonfuls of dough in corn flakes crumbs and place on greased baking sheet. Bake in moderately hot oven (400 degrees F.) about 10 minutes.

Yield: 5 dozen cookies, 2 inches in diameter.

Maple Furniture to Add Modern Touch

A small bedroom with maple furniture takes on new life with a powder blue and red floor. In a living room with blond or natural finish furniture in modern design, a green and ivory floor will be right.

In an Early American room with old pine furnishings, the effect of old wide plank random-length flooring can be created with beige and brown tiles. If the dining room area is a part of the living room, the two can be divided smartly either by using one asphalt tile pattern and color in the living room and a contrasting one in the dining area, or by using the same pattern and color in both, separating the two with a broad stripe.

The European Marshall Plan Council says even after the end of the Marshall Plan the dollar shortage will compel western Europe to limit its imports from North America, it is reported by Paul G. Hoffman, economic co-operation administrator.

MAKE OLD VENETIAN BLINDS LOOK NEW AGAIN

EASY! ECONOMICAL! with **AIR-LITE VENETIAN-BLIND REPAIR KIT**

Contains new quick **CORD, TASSELS AND TACKS** for one Venetian blind up to 64 inches long. Tape in kit in **off-white color** for 2-inch slats only. Complete with full instructions. Anyone at home can do it.

Kit **\$1.25**

AIR-LITE TAPE only For blinds up to 64 inches long, 2 1/2 inches wide. with instructions for easy replacement. **90¢**

Colored tapes, if desired, 35¢ per yd.

AIR-LITE CORD only 9 yards tilt and pull cord, sufficient for blinds up to 64 inches long. with instructions for easy replacement. **45¢**

Cord in bulk, 5¢ per yd.

Satisfaction Guaranteed
 Postage Prepaid on all Cash Orders

Write to Dept. B.

AIR-LITE VENETIAN BLIND CO
 2400 AIRLINE DRIVE, HOUSTON, TEXAS

MAKE YOUR OWN LAMPS

WITH THIS CORK ADAPTER

Cork adapters, as shown in black square (Pat. pending), instantly convert vases, bottles, jugs, etc. into electric lamps. If adapter does not fit center opening, simply peel cork to desired size and insert. No. 7600 can be used to convert No. 1 or No. 2 oil lamps to electricity. Complete with 6 feet of white cord.

No. 7600 adapter—cork diameter 1 1/4" \$1.25 each
 No. 7610 adapter—cork diameter 1 3/8" \$1.50 each
 No. 7620 adapter—cork diameter 2 1/8" \$1.80 each

SHIPPED POSTPAID
 Send for our FREE catalogue of other lamp parts, gifts, etc.

L. H. KASSEL & CO., Dept. SW,
 Fort Worth, 1, Texas

Ask for **Century SHEET MUSIC**

You can get any of the 3900 standard and classical compositions in Century Edition at only 20¢ a copy, postpaid. Every copy is guaranteed correct in every detail, and equal to the best published or money refunded.

Contains music in all grades for Piano, Violin, Saxophone, Clarinet, Cornet and Vocal, suitable for teaching, recreation and concert. (No popular songs.)

Drop us a card today to address below for our **FREE catalogue**

20¢

715 Jones St., Fort Worth, Tex.

HEDGECOCK A TEXAS INSTITUTION

HEDGECOCK ARTIFICIAL LIMB & BRACE MFG. CO
 2827 COMMERCE ST. DALLAS
 OUT WHERE YOU CAN PARK

Top Texas Disc Jockey Spins 'Em All The Week On Network

Many radio personalities enter our homes every day to entertain us, and we get to know a good many of their voices like those of good friends. Occasionally, we wonder what some of these people look like and what they do when they're off the air waves.

Zack Hurt, emcee of the popular Chesterfield ABC Roundup program, is one of these persons. Zack's friendly voice has been heard in many thousands of homes all over Texas for many years now. He spends most of his time these days working on his half-hour Chesterfield ABC Roundup show, an all request record program, heard six days a week, Monday through Saturday from 9:30 to 10 p. m. over 14 stations in the Texas State Network.

With the slogan "You name 'em and Zack'll play 'em," the requests come pouring in as fast as 8,000

pieces a month from 350 towns and cities all over the state. Zack recently answered over 8,000 requests from his listeners for copies of the poem "Why I Love You," which was set to music by Wayne King. The varied tastes of his listeners include all kinds of music, from hill-billy and spiritual songs to hymns and concert numbers, and as the top disc jockey in the Southwest, it's up to Zack to satisfy as many of these preferences as he can. Says Zack: "In most parts of Texas, listeners prefer the same artists. It's the tune itself, not the artist, that makes the difference." Latest reports indicate that Ella Fitzgerald's "My Happiness" holds the record thus far for the tune requested most often on Zack's Chesterfield ABC Roundup.

Zack began selling his favorite cigaret, Chesterfield, in 1946, and has been well satisfied ever since.



ZACK HURT

Prior to that he was known for years as one of the best sportscasters in the state. He was especially popular for his baseball announcing with the Texas League before the war. He started his broadcasting

career as an announcer in Fort Worth back in 1926, and in 1930 went to Old Mexico as a program director for a station in Piedras Negras. Zack says after three years he gave the country back to the Mexicans. He returned to his native Texas in 1933 to resume his career as a sports announcer and has been sports editor of the Texas State Network ever since, except for the two and a half years when he served as a sergeant in the Army, during World War II.

Zack, who now tips the scales at two hundred and too many pounds, was born Feb. 28, 1902. He's married, has one child, little 10-month-old Zack Jr., and his favorite pastime, before he married, was hunting and fishing. Now, it's baby sitting. Zack claims selling Chesterfield cigarets is as simple as ABC, especially when you love to smoke 'em like he does.

In Dallas
stay at

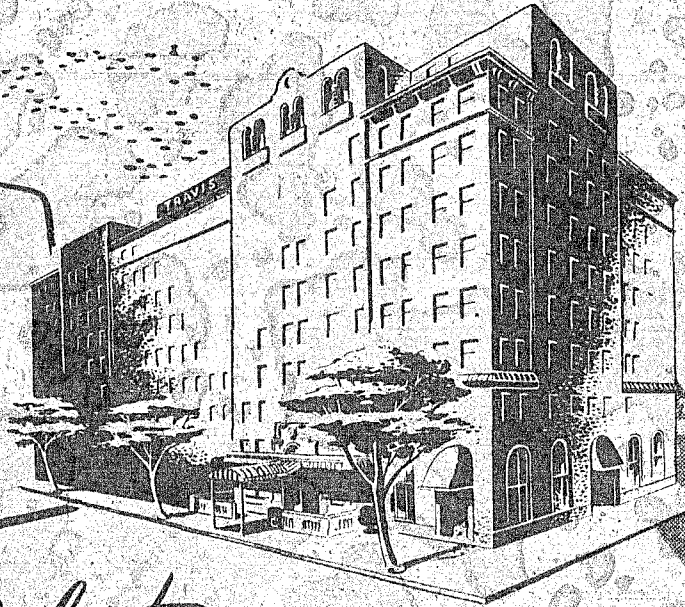

...Hotel Travis

Newly redecorated and refurnished, Hotel Travis is the perfect 'family' hotel. Located at Ervay and Canton Streets, the TRAVIS is only five blocks from the heart of downtown Dallas, yet it is removed from downtown traffic congestion. Completely air conditioned . . . private parking lot . . . excellent service and reasonable rates . . . Next time stay at HOTEL TRAVIS.

Use our reservation service! Call, write, or wire your nearest Affiliated National Hotel.

AFFILIATED NATIONAL HOTELS

ALABAMA	Hotel Admiral Spawnes	Mobile	TEXAS	Hotel Stephen F. Austin	Austin
	Hotel Thomas Jefferson	Birmingham		Hotel Edson	Beaumont
DISTRICT OF COLUMBIA	Hotel Washington	Washington		Hotel Brownwood	Brownwood
INDIANA	Hotel Claypool	Indianapolis		Hotel Baxfr	Dallas
LOUISIANA	Juno Hotel	New Orleans		Hotel Travis	Dallas
	Hotel Desoto	New Orleans		Hotel Cortez	El Paso
NEBRASKA	Hotel Fenton	Omaha		Hotel Ervay	Fort Worth
NEW MEXICO	Hotel Clovis	Elmhurst		Hotel Rucanfer	Galveston
OKLAHOMA	Hotel Aldridge	Wesley		Hotel Galvez	Galveston
				Hotel Jean Lafitte	Galveston
				Coronado Court	Galveston
				Jack Tar Court Hotel	Galveston
				Miramar Court	Galveston
				Hotel Cavalier	Galveston
				Hotel Plaza	Longview
				Hotel Lubbock	Lubbock
				Hotel Falls	Marlin
				Hotel Cactus	San Antonio
				Hotel Menoff	San Antonio
				Angelo Courts	San Antonio
SOUTH CAROLINA	Hotel Wade Hampton	Columbia	VIRGINIA	Hotel Mountain Lake	Mountain Lake
				Hotel Monticello	Marlboro

Carry a Universal Credit Card! It is convenient and often saves embarrassment. Address applications to: Credit Dept., The National Hotel Company, Anico Bldg., Galveston, Texas.

That Oklahoma Leopard Story Could Have Had Final Ending of Tragedy, Death

WASHINGTON, D. C., (Special). Oklahoma City's ill-fated zoo leopard, recaptured with no injury to humans, carried on a three-day adventure that might easily have taken a different turn. For leopards, pound by pound, are the most destructive of predatory beasts.

This member of the big-cat family is greatly feared in its native haunts of Africa and the warmer regions of Asia. At home in trees as well as on the ground, it has been known to climb into houses and attack the inhabitants. In one Indian district a leopard killer was said to have slain more than 200 people within two years.

Also Feared Man

As recently as January, 1950, there were reports from the province of Orissa, India, that expert marksmen were being mobilized with the armed police there to meet the menace of leopards, tigers and other big felines which had killed 50 people in two months.

The leopard, however, like other members of the cat tribe, normally fears as well as detests man, and will avoid his company whenever possible. Mountain leopards are rare, found only occasionally with the perverted taste for with a liking for human flesh, which has been reported by accident or killing.

House cats are particularly favored, and hungry leopards will often overcome their distaste of people to prowl accessible settlements in search of such prey. Besides birds, monkeys and other wild mammals, they are fond of the flesh of dogs and domestic cattle, tastes that also bring them into conflict with man. On the other hand, the leopard serves some good purpose in remote areas by keeping down the numbers of animals, such as deer and wild pigs, which otherwise would destroy valuable crops.

Many Kids of Felines

The feline family to which the leopard belongs is a large one, including lions and tigers, the big and powerful jaguar, now the Western Hemisphere's only "leopard."

ard," the cougar (puma, or American mountain lion); the sharp-eyed lynx, the easily-tamed ocelot, and the sullen wildcat.

The common leopard is generally clearly spotted, but even the albino and the black one—the so-called "black panther"—have faint markings, in line with the old saying about leopards being unable to change their spots. A big male may weigh between 100 and 160 pounds.

The docile cheetah, or hunting leopard, is believed the fastest thing on feet, for short distances. The rare, heavily-furred snow leopard ranges up to 13,000 feet in the Himalayas.

The European wildcat, although not outstanding in itself, is significant as one of the ancestors of today's domesticated tabby. According to theory, the highly-developed African wildcat, revered by the ancient Egyptians, was brought to Europe, where it mingled with European wildcats. The resultant crossbreeds eventually yielded to man's home comforts and fireside.

Snub of Spuds Is Worth \$10,000

MADISONVILLE, Tenn.—Stocks valued at \$10,000 have been given to little Hiwassee College for its refusal to accept surplus potatoes from the government.

Business Manager T. A. Jenkins said the donor was a Pennesseean who requested anonymity. He said the donor wrote:

"It is gratifying to know that your small college realizes that freedom is no small potatoes."

Big Business

Collecting turtle eggs along the shores of the Orinoco River in Venezuela is big business. Gathered by Indians living in the watershed of the river, the eggs yield an oil called mantega. This oil is preserved in jars and sold commercially as a fuel for lamps or a seasoning for food.



One of 1949's State 4-H Club forestry champions and a local club advisor examine young pines that started him out on a forestry career. Four-H forestry lessons will later pay dividends in regular cash crops harvested on well-managed farm woodlots.

4-H Forestry Champions of Broad U. S. Know Woodlot Powers Well

As an incentive to local farm boys and girls to turn their woodlots and small timber tracts into money-making properties, four college scholarships of \$300 each are being offered again this year in the 4-H Club forestry project. All 4-H Club members, working under Extension Service supervision and enrolled during the current year in a 4-H Club forestry project, are eligible to compete for national awards.

As in previous years, top awards will be made on a sectional basis to the boy or girl having the best forestry record in each of the four Extension Service sections of the nation. In addition to the scholarships, national winners will be given all-expense-paid trips to the 29th National 4-H Club Congress to be held in Chicago, Nov. 26-30, inclusive. Medals will be awarded to each state winner.

This is the third consecutive year American Forest Products Industries, a national non-profit association of wood-dependent industries, has sponsored the 4-H Club forestry project. In the past two years' competition, eight of the college scholarships and free trips have been won by farm youths from the states of Arkansas, Georgia, Idaho, Montana, New York and Wisconsin, the

latter two states having had national winners both years.

"It is most gratifying to see the upsurge of interest in forestry that is being shown by 4-H Club members everywhere," declared Charles A. Gillett, managing director of American Forest Products Industries, in announcing the association's continuing sponsorship of the scholarship awards for 1950. "These young people are learning the basic fundamentals of sound timber management and how to apply them to the farm woodlots of America. Certainly this assures an even greater progress in private forest management in the next half century and an ever increasing wood supply for this nation and the world."

The local county extension agent will supply detailed information about the 4-H forestry project and the 1950 awards awaiting those boys and girls who excel in forestry.

A Few Facts On The Corn Family

Roughly, it takes 100 stalks to produce a bushel of corn. So 4,000 stalks would be approximately correct for a 40-bushel yield, 7,000 stalks for a 70-bushel yield and 10,000 stalks per acre for a 100-bushel yield.

With rows 3 1/2 feet apart, stalks spaced about 3 feet will give a stand of 4,000 stalks; stalks spaced approximately 21 inches apart will give 7,000 stalks, and stalks spaced 18 inches in the row will give a stand of 10,000 stalks per acre. Some of the acres where top yields are made have stalks only 12 inches apart or even slightly closer.

The stand must be adapted to the soil and the fertility available, naturally or applied. Allowance must be made for failure to germinate and for accidents that can happen to seed and prevent it from producing stalks of corn. The very best yields can be made by planting an excess of corn and thinning it to a full stand while the plants are small. Generally, it will take a bushel of seed to each five or six acres if a thick stand is planned.

If the outside stalks of a head of cobs are bruised use them for soup or for a stew.



YOU CAN'T MISS WITH THESE COMFORTABLE



INDIAN MOCCASINS . . .

Every member of the family will want a pair of these comfortable Indian Moccasins. Typical western from their fringed cuffs to their drawstring ties. . . Made of washable natural colored elk (including soles). Ideal for either indoors or out. . . a perfect combination for wear with blue denim. . . rodeo. . . or sportswear!

Childrens size 1-10	\$2.95
Youths size 11-2	\$3.45
Adults size 3-11	\$3.95



BLUE DENIM WESTERN SHIRT . . .

The 'Ryon Westerner' is the ideal western shirt. Made of Sanforized, shirt weight blue denim. Designed to give maximum freedom where it is needed in the shoulders and chest, yet fit snugly at the waist. Stylish three point yoke in the back . . . white laundry-proof snaps . . . high set pockets with snap fasteners . . . five snaps on sleeves.

The 'Ryon Westerner' offers long wear combined with smart form fitting western style.

Sizes 14-17 (all sleeve sizes) Only \$3.95

RYON SADDLE & RANCH SUPPLY

LIVESTOCK EXCHANGE BLDG., FORT WORTH 5, TEXAS

Ryon Saddle & Ranch Supply
Livestock Exchange, Dept. 5
Fort Worth 5, Texas

Gentlemen:
Enclosed find my check or money order for \$ _____ (Amount)

Please ship me postpaid _____ (Quantity) Blue denim shirts.

Size _____ (Shirt size & sleeve size) Also send me _____ (Quantity)

Indian Moccasins Size(s) _____ (State exact shoe size—also CHILD, Youth or Adult)

Name _____
Address _____
City _____ State _____

The RANGE RIDER—

By WELDON OWENS

JACKSBORO (TEX.) GAZETTE: "The fat men of Jacksboro will meet the thin men in another exciting basketball game, and if you remember, the fats won last year's game. The teams (names) will remain unknown until tomorrow night."

Most of 'em will want to remain unknown indefinitely. But what greater loyalty to the home town than that displayed by the man with the heavy stomach and short breath? The love of Ruth and Naomi is nothing by comparison. A fat man labors enough en naturale. But when he agrees to expose himself to fellow citizens in shorts and jersey by trying to run across the basketball court, his laurels should be many. Hometowners should pay tribute to his risk, although his stomach guarantees him that should he fall, he will not fall flat. A big waist falls in haste.

* * *

UNCLE THURSTON was fat and never liked to be chided about his extra freight. One day he missed the train. He gave up as it pulled out, and was puffing and blowing when the ticket agent spat out of the side of his mouth: "Well, you just barely missed it, didn't you?" Uncle Thurston cut him off with, "Naw I didn't. I was jist chasin' it out of the station."

* * *

NEWCASTLE (TEX.) REGISTER: "And for something borrowed, the bride carried an embroidered handkerchief that her great-grandmother had carried across the Plains Country years ago, when every mile of covered wagon travel was fraught with danger."

Weddings are loaded with tradition. Something borrowed is a really old tradition that's growing, because a lot of 'em now are wearing everything borrowed. A lot of times all the money the groom has in his pocket is borrowed. And it's likely that the guy who made the loan is the "something blue."

* * *

MINERAL WELLS (TEX.) INDEX: Dr. Finis Crutchfield, pastor of the Methodist Church, proved a popular speaker at the Rotary Club when Frank Bunnell was chairman. He said that a successful life depended on a man's attitude—whether he saw life as something worth while, a joke or a nightmare."

Brother Crutchfield no doubt inspired the group with such sound philosophy. However, it seems that more lives are in the nightmare category these days. Maybe that's not too bad. Nightmares don't last more than a few fleeting seconds, scientists say. And what ancient man once thought was a message from his gods, we know today is a direct by-product of eating too much cabbage, garlic or beefsteak. As Swift said about dreams, "But are all mere productions from the brain; and fools consult interpreters in vain." Sermons like Brother Crutchfield's help people and nightmares, too.

* * *

J. H. KAVANAUGH in the Round Rock (Tex.) Leader: "One of our religious leaders offers this idea . . . one hour of religious service downtown and businesses close . . . This paper will give publicity to same."

* * *

Editor Kavanaugh's wisdom is unquestioned in giving attention to a reader's suggestion. He is a careful observer, like most good country editors. We need more of them. If we hadn't had a few observers through the years, who would have known Lady Godiva was on a horse?

W. E. KEELING in The Grapevine (Tex.) Sun: "The man who wants to get a word in now and then after he is married ought to marry a woman who stutters."

That reminds us of the jawbone of ancient mankind they found in

Best of the Month

They were having a big convention in San Antonio and a professor of economics from the University of Texas was doing the speaking. There was no doubt about his pride as a Texan. In the group was a large delegation from Oklahoma, too. And when the professor mentioned the neighboring State of Oklahoma as an "outlying province of Texas," a husky Oklahoman jumped to his feet, and shouted back, "Brother, there ain't no State that can outlie Texas."



Owens

Siberia recently. Scientists still uncertain about its date of origin, know it was a woman's. They say it was still moving.

* * *

E. L. STAHL in Melrose (N. M.) News: "Modern inventions and gadgets are gradually making life so dull that most folks don't have anything to do but watch the gadgets."

Maybe so, Mr. Stahl. But they've got a long way to go on making shampoos easier. Aunt Murine was washing Uncle Ide's hair the other night. He was down on his hands and knees with his head hanging over in the bath tub. Aunt Murine was astride, holding with one hand and emptying the shampoo bottle with the other. When I left, they were trying to figure out how they could get the blood to run back out of Uncle Ide's face. He was allergic to the vinegar she used to cut the suds, and was sneezing so fast Aunt Murine couldn't keep his head under the hydrant. It was a mess.

JOHN C. GREGG in Santa Anna (Tex.) News: "Two registered stallions raised in Santa Anna are at sea on their way to Caracas, Venezuela. They were bought from Lucian Niell and C. D. Bruce. The

Peanut Machine Is Revolutionary

A new peanut combine-harvester developed at the Georgia Coastal Plain Experiment Station may revolutionize the harvesting of peanuts over the belt. Moving at the rate of one acre per hour, this machine picks the nuts green from the vine, bags the nuts and throws the vines back on the land to be used as a cover crop or as hay. The peanuts are taken to the drying house, which may be an improvised tobacco barn, a lumber kiln refitted for the purpose or a lupine-type drying house. These peanuts are cured in 60 to 72 hours from the time they leave the ground. Their germination is unharmed, and the nuts have been bringing the top prices.

German Unemployment

Approximately two million workers are idle in western Germany. To fight unemployment there, Chancellor Konrad Adenauer has proposed the spending of \$810 million. He outlined six measures for unemployment relief that he said would not be "inconsistent with sound economy."

horses are half-brothers and brought \$500 each. They were sired by the many-times champion, Hobo, owned by B. L. Smith of Junction, Texas.

In these modern days, horses travel almost as much as people. We share Editor Gregg's pride in his Santa Anna horses, too. They love attention and fresh hay every day of their 20-year life span. And science says they are next to the dog and mule in intelligence. Come what may, in the case of the Santa Anna animals, we're happy that since they are half-brothers, they could make the long trip together.

* * *

THE OLD TEXAN says grandma didn't have any more clothes than the modern daughter. She just wore all of them.

Strange, but True—

Bottles Piling Up

For six years now, G. B. Massaro has been collecting milk bottles and piling them in front of his house in Tampa, Fla. His wife thinks it's silly, but Massaro has a different idea. He plans to build a glass house when he gets 6,000 bottles. He already has 4,000 from every state in the Union and one which came from Argentina.

Long Ticket for Trip

Fulfilling a life-long dream, Mr. and Mrs. D. Wollowitz of Miami are off on a 10,000-mile tour. Their bus ticket is 26 feet long.

Pedestrian Crash Fatal

Fred Dorst, 84, of Seattle, Wash., died of injuries suffered when he collided with another pedestrian.

Dime in the Mouth

It was 33 years ago that Charlie Boggan, 45, of Georgiana, Ala., put a dime in his mouth for good luck. Today the coin, black with age, is still there. A colored section hand on the Louisville and Nashville Railroad, Charlie says the coin in his right jaw has brought him good luck. He has never been sick. During the depression, he was appointed a porter in the Georgiana post-office over other applicants.

New Steel Teeth

The third time J. E. Gilman saw a horse tramp his false teeth to bits he swore that the fourth time it happened it would hurt the horse more than the teeth. So the Montana blacksmith made his next set out of steel and then refined on that set by making some out of stainless steel. When they get dull he files them. "You don't have to ask for a steak knife," he said. "Just keep your teeth good and sharp."

Serving You
At All Leading Markets

Fort Worth Kansas City San Antonio

TEXAS LIVESTOCK
MARKETING
ASSOCIATION

LOOK! NEW WASH DAY WORK SAVERS!



WASTE BASKET LINER

This rugged plastic liner fits on ordinary bushel basket and makes a wonderful wash day clothes container. This colorful basket liner plus the clothes pin apron shown on left will save you many a step and many a stoop. Wash day will be more fun so order yours today. Red, Green, or Blue.

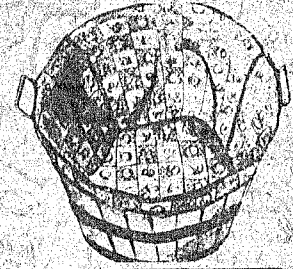

CLOTHES PIN APRON

It is just ONE BIG POCKET, that opens on either side. Its big pocket holds 8 dozen or more clothes pins and is durably made of colorful plastic. Has metal insert for hanging it up when not in use. Serves double duty as an ordinary apron, too. Red, Green or Blue.

FREE FASHION CATALOG
Send your name and address today for our SPRING FASHION CATALOG showing a wide selection of the latest fashions at money saving prices.

EITHER ITEM

\$1.00 Postpaid

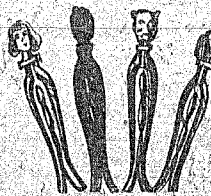

BOTH ITEMS

\$1.95 Postpaid

FREE CLOTHES PINS

With each \$1.95 order we will include 3 dozen plastic clothes pins ABSOLUTELY FREE. These sturdy "cheerful as a chuckle" clothes pins are in 9 assorted pastel colors and are double utility pins fine for wash day . . . clean, safe little playthings for the youngsters.

VINNEDGE BESTYETT CO.

2100 NO. MAIN

FORT WORTH, TEXAS

Healthy Hogs Is Answer To Swine Price Squeeze

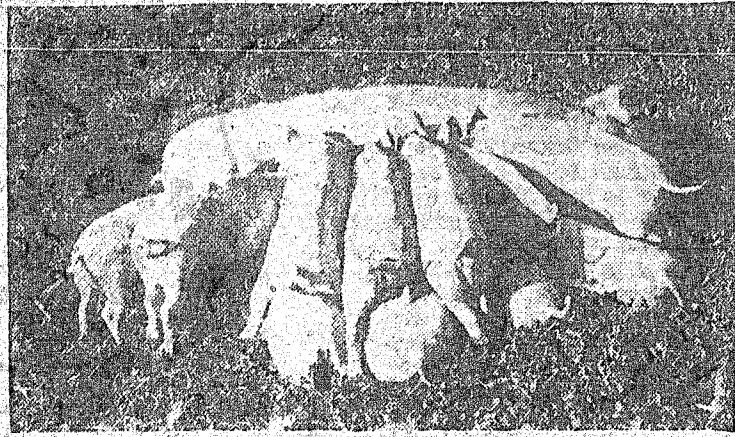

See that bunch of healthy piggies going after their dinner? Thousands of pigs just like those under influence of chloroform have been smuggled across the Italian border until police stopped the illegal traffic this month. Reason they were chloroformed: To simulate death, because an Italian law prohibits the export of live pigs.

COLLEGE STATION (Special) Lower prices have put the squeeze on swine profits and it is now more important than ever to produce hogs at the lowest possible cost. There is no profit in feeding hogs that are infested with external parasites, says assistant extension entomologist James A. Deer of Texas A&M College.

He points out that the three most common external parasites of swine in Texas are sarcoptic and demodectic mange, and hog lice. All three can be controlled. Sarcoptic mange is caused by a small yellowish mite which is scarcely visible to the naked eye. The mite burrows into the skin, says Deer, and forms tunnels within which the eggs are laid.

The burrows usually are found first near the head, but if control measures are not used will spread over the entire body of the animal. The skin becomes thickened and is thrown into wrinkles or folds. It may become yellowish or pinkish in color and appear raw. The infested animals may lose their hair.

Mites Are Small

According to Deer, the demodectic or follicular mange is caused by a small worm-like mite about half the size of the sarcoptic mite. These mites penetrate the hair follicles and cause small, hard nodules or pimples to form. These nodules may grow to an inch in diameter and they first appear about the head and spread backward over the body.

The hog louse is bluish-gray in color and can be seen without difficulty. They feed mainly on the tender areas of the skin but may be found over the animal's entire body. They are blood suckers, says Deer, and severe infestations cause serious flesh losses, poor feed utilization and general unthriftiness.

Deer says sanitation is a most important factor in controlling hog mange. The mites can live in the litter of the house or pen for at least a month, so a control program must include a thorough clean-up job along with the use of an insecticide. The demodectic mange is not easily controlled, but Deer says it is not commonly found in Texas.

A good insecticide for sarcoptic mange control, he says, is benzene hexachloride wettable powder used at a strength of 12 per cent gamma Eridane, which is the pure gamma isomer of benzene hexachloride may be used at the rate of one-fourth pound of 25 per cent to each 25 gallons of water.

Chlordane Good

Chlordane will also give good results for treating mange. He says only the wettable powder should be used and the spray should contain 25 per cent actual chlordane or

14 pounds 40 per cent concentrate in 25 gallons of water. He says the same spray will control hog lice.

The entire animal must be completely covered with spray. Special attention, he points out, should be given to the underside of the body, flanks, armpits and ears. One square inch of skin may contain 100 or more mites and this is sufficient to re-infest the animal. One thorough treatment along with the clean up should control both mange and lice.

Do Not Crowd

There were too many poult lost last year. Some growers lost up to 70 per cent. The state average was probably between 20 and 30 per cent. This kind of death loss will take your profit. Visiting turkey growers last spring, we found the most common fault was overcrowding. Crowding will result in unevenly developed, unthriftly, poult that are highly susceptible to disease. It has been found best to allow at least one square foot of floor space per poult. Do not crowd poult under the brooder. Allow at least 14 square inches per poult. Use a brooder that will supply adequate heat and operate satisfactorily under variable weather conditions.

Families Warned It's Time For Schemers

Tell your family to be on guard against the "picture enlargement scheme" which inquiries and complaints indicate has again made its appearance. The method by which the scheme is perpetrated cannot be better illustrated than by quoting verbatim a letter received by a Texas Better Business Bureau under date of Feb. 28. It reads as follows:

"I would like to place a complaint with you.

"About two months ago a representative of a studio called at my home. He asked for old portraits to be refinished. The price, completed, was \$4.95 each. I gave him three to be finished. I asked for reference and he said he had checked with the police and the Better Business Bureau.

"The three pictures were \$14.95. I paid \$7.50, the balance to be paid

when the proofs were returned for my inspection. He did not mention that I had to buy the frames. The picture was to be complete.

"Last week another representative came back with the proofs, which were nice. My complaints are that my pictures are NOT good and I have lost everything, including my pictures that can never be replaced, unless I pay \$29.95 for the frames. The total for the three picture frames is \$89.70. We don't see how we can pay that.

"Is there any way we can get our original pictures back?"

Schemes preying on housewives are increasing. Tell your family to check before signing contracts or paying out money to unknown individuals and firms.

Good will, like a good name, is won by many acts, and lost by ONE.

FRESH

because you like 'em so!

• Sweet-toasted fresh, because folks eat Kellogg's Corn Flakes fast as we make 'em! Get your bargain in goodness, Kellogg's Corn Flakes.

MOTHER KNOWS BEST

The COOLEST, FINEST HATS in the Southwest!

Balibuntel	Panama	Baku
\$12.50	\$10.50	\$12.50

Balibuntel

A finely woven, light weight (3 1/2 oz.) water repellent straw hat made in the Philippines. Our very finest western straw hat.

BAKU

A slightly oval woven, very light weight (2 oz.) water repellent treated straw hat with a smooth linen-like finish, hand woven in China.

Your Choice: **Panama** (Genuine hand-woven Panama made in South America. A very high quality Panama.) **Brim** Sizes: 3" - 3 1/2"

SHOP AT YOUR CONVENIENCE

Open 6 a. m. till Midnight 7 days a week

THE RANCH ROOM

FORT WORTH, TEXAS
5100 E. Belknap Phone 8-6455

MAIL THIS COUPON TODAY!

THE RANCH ROOM — Dept. SW1
5100 E. Belknap, Fort Worth, Texas

Please send me the following:

Hat Size Brim

Name

Address

City State

Students Plan To Raise Food For Own Lunch

NEW YORK.—School children in low-income rural areas of the United States will raise their own school lunch vegetables this spring and summer in one of the largest school garden projects ever undertaken, the Save the Children Federation announced today.

The project is being made possible by a gift to the federation of more than 50,000 pounds of bean, beet, corn, parsnip, chard, pumpkin, onion, leek, okra, kale and mustard seed. It is estimated that normal production of vegetables from these seeds will be worth over one-half million dollars.

The seeds are now en route to the federation's area centers in the South and Midwest. Distribution will be through departments of public welfare, county agents and the more than 1,200 rural schools for which the federation has enlisted sponsors in a "help them to help themselves" program.

The seed will be raised both in school gardens and in private gardens and on farms, and part of the food sent to the schools for lunches as payment in kind. The federation has found that many rural school children are otherwise unable to participate in school lunch programs. Parent-teacher organizations and mothers will can much of the food.

Old Homes

A recent study disclosed some interesting facts about American homes—that 23,282,110 of the nation's 42,000,000 homes are 30 years or more old and that owners of many of these old homes are planning to remodel. In the State of Texas alone, for instance, there are 796,334 homes which are 30 or more years old.

To keep friends, always give them your candid opinions.

PLANT for PROFIT
By Planting

CONE'S SEED

... ask your local Dealer for:

- HEGARI
- MILO
- SWEET SUDAN
- RED TOP CANE

S. E. CONE
GRAIN & SEED CO.
Lubbock, Texas

Soil Stewardship Sunday

The fifth annual observance of Soil Stewardship Sunday will be held Sunday, May 21. Soil Stewardship is the day when pastors throughout the South preach sermons on our duties as stewards of the soil.

Our soil is a trust given us to supply our needs for food, clothing, and shelter. To the extent that we are faithful in the proper management of this trust, we increase the blessings of better food, clothing, and shelter. These blessings are taken from us when we fail as good stewards.

This year the Association of Soil Conservation District Supervisors join with Southwest Magazine in observing Soil Stewardship Sunday. During the week of May 15-21, they will sponsor tours of farms which have been improved by various soil conservation measures.

Millions of Acres of Texas Land On A Sit-Down Strike

From 10,000,000 to 11,000,000 acres of Texas land are on a sit-down strike.

Many millions more are on a slow-down strike, a soil authority recently testified.

"This land is on strike through loss of its 'soil,'" Carl Spencer of Houston, field representative of Friends of the Land, said.

History of Neglect

Spencer traced a history of neglect on farms of the state during a luncheon meeting of the Kiwanis Club at Hotel Texas in Fort Worth.

"Fifty per cent of the raw materials for industry come from the land," Spencer related, in emphasizing the importance of conservation.

"But at least 26,000,000 acres of Texas soil have lost as much as 60 per cent of their productivity," he continued.

"Despite this loss, only one-sixth of our farmers are now co-operating in complete programs with their soil conservation districts," Spencer warned.

For City People, Too

"It is a problem for city people, too, and at least a majority of the population must know the problem we face," he added.

Spencer's appearance was one of 19 meetings he will attend in Tarrant County during a six-day tour here.

He is being presented under DFW Soil Conservation District sponsorship and with co-operation of County Agent W. A. Ruhmann.

Food a Little Stale

Near Cuttack, India, in an old fort was discovered recently decomposed rice mixed with earth, said to date back to the Eleventh Century. Rice being the staple food, it was customary to store it within the fort to tide over in periods of emergencies.

You can prevent cold wintry breezes from seeping in around the windowpanes by applying strips of cellophane tape along the inside frame.

It's Past Time To Be Planting

Plant these now if not already planted anywhere in the Cotton Belt.

Cabbage plants, carrots, lettuce plants, brussels sprouts, cauliflower plants, radishes, onion plants, lettuce seed, onion seed, English peas, onion sets, Swiss chard, collards, Chinese cabbage, kale, Irish potatoes, spinach, tendergreen, sweet corn (late March), rape, beets, turnips.

Even above the Cotton Belt you can plant most of these by the end of April. They will stand much more cold than you think.

Creep Feeding

The weight and slaughter grade of beef calves can be increased considerably by creep feeding the calves while they nurse their dams. A creep is a small lot in the pasture or a stall in the barn where grain is fed in an open trough or, preferably, a covered self-feeder. The creep is made so as to admit the calves and exclude the cows.

Life without humor is like an automobile without springs.

TRUE-BLUE SILK MANILA LARIAT ROPE

Additional Lengths:
27, 30, 33 or 36 feet
Extra

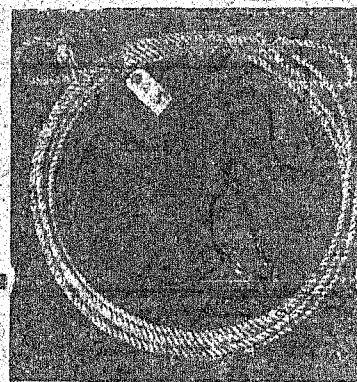

Yellow Latigo Bridle Reins, \$2.50

Complete with horn loop and leather honda.
27, 30, 33 or 36 thread—30 feet long

\$3.75

When in Fort Worth Visit Our Store
At 115 West Exchange Avenue.

ATKINS-BURNETT

115 W. EXCHANGE AVE., FORT WORTH, TEXAS

Send this coupon today:
Atkins-Burnett, 115 W. Exchange, Fort Worth:

Please send True-Blue Silk Lariats, Size thread Length

Yellow Latigo Bridle Reins

Name

Address

City

State

Enclose Money Order or Check

FOR the BEST SALES and SERVICE
Send Your CATTLE, HOGS and SHEEP to
DAGGETT-KEEN COM. CO.

FORT WORTH, TEXAS

ESTABLISHED 1909

CHAS. DAGGETT
Cattle Salesman

FRANK LISLE
Hog Salesman

BOB BRAMLETT
Sheep Salesman

Conservation Is Paying Dividends

Eleven hundred New Mexico farmers and ranchers with two and three-quarters million acres of land entered into new conservation plans during 1949 with the 57 soil conservation districts which are co-operating with the Soil Conservation Service, according to R. A. Young, assistant state conservationist for New Mexico, in a year-end progress report.

In addition to these new plans, Young said, conservation practices were applied on 1,828,242 acres. Land leveling and improved irrigation methods were the leading practices applied on 30,000 acres of irrigated land, while terracing and crop residue management were the principal practices placed on 7,000 acres of dry farm lands. Range improvement practices established on over 600,000 acres of range land included stock water development, fencing, reseeding and improved grass management.

The application of conservation practices in 1949 not only exceeded 1948 by 60 per cent but also topped by far the record of any previous year, Young said.

He attributes the large increase to present economic conditions with the realization on part of farmers and ranchers that conservation practices pay off in increased income.

Boredom is a symptom of handling of the mind.

ASK Your Seed Dealer

for
Weaver Brothers
"Crescent Brand"
Hegari, Milo, Cane, Millet
and
"Texas Tested"

Sudan and Sweet Sudan
Grass Seed

WEAVER BROTHERS
LUBBOCK TEXAS

If your dealer does not have
WEAVER BROTHERS' seeds
send us his name.

Poultry



THE U. S. DEPARTMENT of Agriculture announced a support program for eggs in 1950 which will seek to maintain the national average annual farm price at 37 cents a dozen—approximately 75% of the modernized capacity. This compares with a 1949 national average farm price of about 45 cents a dozen which was approximately 90% of parity under the previous formula.

As in past years, the support level will be based on a U. S. annual average farm price. The specific areas in which egg prices will be supported, the period of support and the method employed, whether by purchase of dried, frozen or shell eggs, will be announced when such programs are needed.

THE HABIT OF head shaking is one that often develops from chickens getting water on their wattles while drinking and shaking their heads in an effort to get rid of it. Sometimes other chickens in the flock see this and pick up the habit. Sometimes it starts with some noise that seems to affect them, such as continued crowing of males, or possibly some noise outside of the poultry house. In any case it is not a serious habit because it does not affect egg production or health in any way. The only way to try to break it is to take the birds that seem to do it the most out of the pen and keep them out and hope that the habit will decrease.

THE WORD "BLOOM" which is often used in connection with dressed poultry as a term of only general meaning. Its presence has much to do with the appearance of the dressed bird. At the present time, emphasis is being placed upon the appearance of the final product of the poultry in the market. Anything that can be done to improve the sales appeal of poultry meat is of importance at the present time and will be more so in the future. Bloom is, therefore, of importance, and anything economically within reason that can be done to improve or at least to hold the bloom of the dressed product is worthy of consideration.

STUDIES IN recent years reveal there are numerous advantages in having a built-up litter. Besides the fact that layers always appreciate scratching around in a well-managed built-up litter, they also derive a certain disease-resistant quality from it and additional body-building properties from the vitamin B-12 that a well-managed built-up litter is found to contain.

A built-up litter can be had by adding two to three inches of fresh litter to the present litter every three weeks or so. Frequent stirring will help to keep the litter dry; once a week may do, oftener if necessary. It may be spread by

land with a hay fork, or with one of the new litter stirring garden tractors. Lime may also be added.

RESULTS OF A study by the U. S. Department of Agriculture on the decline in egg quality during the first two steps of the marketing process in 13 midwestern states—from the producer to the country buyer, and from him to the cartload assembler—show that one out of every three eggs dropped below grade A in quality by the time the farmer sold his eggs to the country store and other first receivers. More than two out of five of these eggs were below grade A about two days later when they reached the cartload assembler.

Farm Income

AUSTIN, Texas.—Farm cash income in Texas totaled \$84,441,000 in January, rising 40 per cent above January, 1949, the University of Texas Bureau of Business Research reported.

January income of Texas farmers was down 49 per cent from December as a result of reduced marketings of cotton, rice, grain sorghum, wool, poultry, eggs and calves, however.

Cotton, bringing \$27,666,000, was the greatest source of January farm income. Cattle brought \$14,835,000 and milk products \$9,924,000.

Marketings of cotton, wheat, rice, cattle, sheep, wool, mohair and fruits and vegetables were substantially above year-earlier levels, while other farm products were lower in January.

Farm income for January, 1950, surpassed a year earlier in only four crop-reporting districts. Farmers in the Southern High Plains received 209 per cent more in January than in January, 1949. Income rose 151 per cent in the Red Bed Plains, 68 per cent in the Northern High Plains and 27 per cent in the Lower Rio Grande Valley.

Farm income declined from 8 per cent in Coastal Prairies to 26 per cent for East Texas Timbered Plains.

Increased marketings of fruits and vegetables resulted in an 18 per cent increase from December for farmers in the Lower Rio Grande Valley. All other districts recorded December and January decreases in farm cash income.

After adjustment for seasonal variation, the bureau's index of farm cash income decreased from 598 per cent of the 1935-39 base period in December to 288 in January, 1950. A year ago the index was 211.

Henhouse Hints

Fill that brooder house now with chicks for next fall layers—the sooner the better, if they were not started in February.

In buying White Leghorns get the "sexed pullet chicks." Leghorn cockerels are often hard to sell as broilers.

"Straight run chicks" might be best, if you are getting Reds, Rocks or New Hampshires. The cockerels make good broilers and may be used at home or marketed at 9 to 12 weeks.

Oil, gas or electric brooder stoves are best for March brooding. They are much easier than coal or wood stoves to regulate in changeable weather.

Keep the chicks comfortable, but don't overheat them. More chicks are killed by overheating than by chilling.

Gossip of Radio-Movie Stars

The Lesson

The baby had been fretful,
The long day filled with
care,
I, impatient, God-forgetting,
"Til Bobby said his prayer.
"Please help me be a good
boy,"
Prayed my reverent little
son.
"Baby Sister, Daddy, Grand-
ma,
God bless them every one."
Then guiltlessly he added,
"Keep Mommy meek and
mild."
I cried, "Oh, God, forgive me!"
And knelt beside my child.
—Annie Laurie Von
Tungeln.

Global Oddities

The Great Smoky Mountains National Park, on the North Carolina-Tennessee border, contain more species of native trees than in all of Europe.

There are less than 50,000 white people in the Belgian Congo, which has a total population approaching the 1,000,000 figure.

Many people of the world find the eating of insects essential to survival.

The strawberry vine is a member of the rose family.

Orange trees are evergreens.

Since stripping began at the open-pit iron mine at Hibbing, Minn., in 1895, more material has been taken from the pit than was originally excavated in building the Panama Canal.

There are many animals whose life span ranges between 100 and 200 years. They include the elephant, falcon, pike, carp, vulture, golden eagle, and swan.

The Great Smoky Mountains National Park, on the North Carolina-Tennessee border, contains more species of native trees than in all of Europe.

There are less than 50,000 white people in the Belgian Congo, which has a total population approaching the 1,000,000 figure.

Indians in New Mexico were building with stone, successfully using clay mud for mortar, when the first white explorers arrived in that area more than 400 years ago.

Land in the far North thaws only on the surface in the summer, and remains frozen to considerable depth below the thawed portion.

Bulldogs are not good plane travelers. They have difficulty breathing at high altitudes.

Diamonds and graphite are the same thing—both are forms of crystallized carbon.

The hog is the only important domestic animal grown primarily for

NEVER MISSED HIM

A young man, after eight years absence abroad, alighted at his home station and, despite his expectations, there was no one there to meet him. He then caught sight of the station master, a friend since boyhood, and was about to extend a hearty greeting when the other spoke first. "Hello, George!" he said. "Goin' away?"

LIKE HIS MOTHER

"Daddy, I got top marks at school for dictation."
"You get more like your mother every day."

When a man is wrapped up in himself, he makes a small package.

"GRAND OLE OPRY," the Big Top of American folk music, can point proudly to its stars as responsible for the most-played juke box record throughout the nation. Red Foley, baritone star of the Saturday NBC series, has made the Decca disk which is top in practically every classification of popularity. It's "Chattanooga Shoe Shine Boy," which Red introduced on the broadcast, and whose platter ranks first among records most played by disk jockeys, is the best-selling popular single record, most-played juke box country and western record and most-played by folk disk jockeys. Foley's wax version, according to Billboard Magazine's surveys, leads the field in six categories.

INSPIRED BY HIS CBS-TV sponsor's brand of cigarettes, Ed Wynn has come up with a wonderful invention—a foolproof cigarette lighter. You press the button and an arrow pops up and points to the nearest person with a match.

CBS QUIZMASTER Bob Hawk is facing a blue plate special in the dilemma league—he has been making quips about marriage for years, but come April 11 he'll flee bachelorhood himself. Radio listeners have had a lot of laughs over Bob's stories about his "girl friend," and those, too, will be curtailed—maybe. Anyhow, Bob announced this week that the April 11 date for his marriage to Mary Reicher is definite.

JIMMY DURANTE, the beloved comedian heard on NBC Friday nights, may star in his own life story. His film bosses, M-G-M, are considering the idea and, if the plan goes through, the famous team of Clayton, Jackson and Durante will strut their stuff again as they did when they were the kingpins of the lush 1920 era. Oddly enough, although Durante has been a top-notch these many years, he is still considered to be at his peak.

RALPH BELLAMY, starred Friday nights in the CBS-TV "Man Against Crime" series, claims he met the politest crook yet at a New York railroad terminal. The fellow approached him and asked, "May I carry your wallet, sir?"

COTTON INTEREST UP

A total of 109,763 Texas cotton producers participated in the 1949 Smith-Doxey Program. They were members of 1,148 cotton improvement groups and planned almost 89 per cent of the state's 1949 cotton acreage. The program provides free classing and market news service for all farmer members.

ST. LOUIS

DAILY
THE TEXAS SPECIAL
Lv. Fort Worth 6:10 pm
Ar. St. Louis 8:30 am
PHONE 3-1471

the **Katy** **MKT**
NATURAL ROUTE **SOUTHWEST**
29185

OB
SPAGHETTI
EXPERTS ALL AGREE
NO OTHER
BRAND
CAN MATCH
OB Spaghetti
READY-TO-EAT
At Your Grocery

SPORTS

IF YOU OWN a radio—and who doesn't?—you must have heard of Country Boy Mel Allen, a 6-foot, 1-inch bachelor who owns a law degree but who has never hung out a shingle. This Mr. Allen turned to broadcasting as soon as he got out of Alabama U. They paid him \$5 a week, but that was all right with Mel. It was some kind of a start, wasn't it?

MEL BELIEVES his success has been due to his country boy instincts which have given him a great love for sports. With him, broadcasting ball games and other things is not just a profession. He becomes just as excited as the listener. Allen wanted to be a ball player himself, but he couldn't even make his college team. "I wasn't good enough to win a baseball letter in the field at Alabama U," he said, "and I got one by being student manager of the team."

MEL ALWAYS refers to himself as a successful failure, a success because of his big salary (\$150,000 a year) and a failure because of his inability to win a place on his college team. He went to New York City as a straight announcer some years ago, but someone recognized his voice as being the ideal type for sports work. It was then that Allen moved over into the field of sports broadcasting. In many books he is No. 1 in the country. His voice crackles.

THE ALABAMA U. graduate says Graham McNamee was the real pioneer in the broadcasting of athletic events, but he contends it was Ted Husing who made the listeners accuracy conscious. He thinks further that Husing set the modern pattern for the voicings that now come out of the various home loud-speakers.

ALLEN WILL tell you there still is tremendous room for improvement in his field, but he also insists sports broadcasting has come a long way since the days of McNamee. When you talk to Mel you get a good picture of a man who is so in love with his work he wouldn't drop it for the presidency of the United States.

SEVEN OUT of eight doctors said Ben Hogan never would play golf again. But they didn't know Benjamin Ben, who had been critically hurt in a car crash in February.

AMERICA'S FINEST Film Finishing

Why pay more—when you get the finest at Studer's? Any 6 or 8 exposure roll developed and printed—only 25¢! You get Studer's Dated Art Panel Prints. Cleaner! Beautifully finished!

ANY 6 OR 8 EXPOSURE ROLL
25¢
DEVELOPED & PRINTED



STUDER'S DATED ART PANEL PRINTS

- Deckle Edges
- Embossed Frame-Like Panels
- Clear—Brilliant

Wrap exposed rolls in wrapping paper. Enclose 25¢ coin. Twist ends, tie with string. Write your name, address clearly.

Use 3¢ Postage

MAIL YOUR FILMS TO
STUDER'S
SAN ANTONIO 6, TEXAS

"Chesterfields are so Mild they leave a clean, fresh taste in my mouth."

Kirk Douglas

Always
ABBY MILDER
CHESTERFIELD

ZACK HURT

1949. He suffered a fractured pelvis, broken collar bone, broken ankle bone, body bruises and internal injuries. Recently Ben went to the Los Angeles Open just to walk around the course. But his wife thought he might play. He did. He came to the end of the last day with a five-under-par 66 round and 280 strokes for the tourney. He was tied by Sammy Snead. Then in a playoff, delayed by rain, Snead beat him by four strokes. Ben's comeback was one of the thrills of the last decade, according to Grit's Roger Powers.

CANDY STRIPES on uniforms will tickle fans in the ball park of the Philadelphia Nationals this year. The Phils will have the "loudest" livery in baseball, with red vertical lines on white flannel. They will have red stockings with white circular bands, red undershirts, hats of the same hue and possibly scarlet cap visors. These flamboyant items will make up the most startling uniform in all professional baseball. Said Bob Carpenter, president of the club: "Football and basketball have been going in for flashy suits, so why not baseball?"

OLD BALL players make wry faces when they hear of the handsome bonuses being paid kid players today. Ty Cobb, for example, was purchased for \$720, and he got no bonus. Rogers Hornsby got a measly \$600, yet became the greatest right-handed hitter of all time. Honus Wagner, commenting on bonuses, said: "I suppose we were born 30 years too soon."

THE SUCCESS of Jackie Robinson, Don Newcombe and Larry Doby has started a new campaign for the discovery of more colored baseball players. At Greenville, Miss., right now there is in operation the first baseball school for colored boys. Major league scouts from many of the big league clubs will stop in to see if there is anyone they can use. They'll pay handsomely for another Robinson.

JIMMY WALKER, 17, son of the former welterweight and middleweight champion, Mickey Walker, has entered boxing. Young Walker, who even now is heavier than his dad was in his fighting days, weighs 185 pounds and is competing in the novice heavyweight class.

Wolf Offers Most Tender Care of All The Animals

Mating of wolves lasts a lifetime, and care shown the young by both parents is supposed to be of the most tender nature. When the pups are young and sportive, and their play overflows into the vicinity of the father, he does not send them sprawling with a blow. Instead, he patiently gets up and moves to a more quiet place.

This kind of paternal care and thoughtfulness, which extends into the areas of feeding and training the young to hunt, has been observed by most naturalists who study wildlife.

In great stretches of this country wolves have been almost wiped out. But they survive in considerable numbers in the heavily timbered lands of Canada and Alaska.

Nature Oddity

Snakes walk upon the ends of their ribs, assisted by the projected scales on the under surface of their bodies. These scales are useless, however, on smooth surfaces such as glass.

Winter in Camp

When returning to the old camp in winter after a long absence, test stove pipes before building a fire. All metal contracts when weather is cold. Also, the camp can be heated much faster if a door or window is opened and the old air replaced by clean, fresh air.

Crisp curls of bark hanging from old white birch trees will start a camp fire in the woods even if wet from rain or snow water. The dry and brittle sticks of pencil-size that sprout from the trunks of small fir trees also make excellent kindling.

Nature Notes

Bachelor seals—males too young or too weak to fight—live by themselves on a separate island of the Pribilof group, located in the Aleutians.

Eggs of the turtle and of the iguana, a large lizard, are eaten by many people in South America.

The colorful rosefish, once regarded as good only for display in markets, has become an important food species.

Siam derives much revenue from

licensing fish fights. Small but pugnacious "climbing perch" are kept in glass globes for fighting, and betting on the outcome of a battle is a favorite sport.

Alaskan brown bears are the largest of all flesh-eating animals.

A sewell, also called a mountain beaver, is a little western rodent with a short tail.

A Mean Goose

The Philadelphia Zoo has acquired one of the meanest and rarest geese in captivity. Known as the Australian cereopsis, the goose is described as "very murderous." "He could knock the stuffing out of any other goose," keepers say. And in addition, he grunts like a pig.

Look up the blue whale in your school encyclopedia. You'll find it's the biggest animal in the world. At birth it weighs more than the largest elephant. That's the amazing truth about this creature!

4-H Girls Busy

It's generally known that 4-H Club girls learn a lot about sewing, and proof of their skill is the two million garments made by some 591,000 members last year. With one eye on spring and the other on their purse, teen-agers from practically every state are already launched in the 1950 National 4-H Clothing Achievement program.

Attention also is given to remodeling out-of-date clothes. Many 4-H daughters are able to stretch the family budget by making over suits and dresses for younger brothers and sisters.

Hidden Taxes Costly

Hidden taxes—those levies of all kinds that are added to the cost of things people buy—run into amazing totals and are so numerous that even a family with an income of only \$960 a year has to pay out \$121 in taxes. That's what the American Taxpayers' Association reports. It's trying to show the U. S. public that curtailment of taxation must come or everybody will be reduced to a state of poverty.