

SANTA ANNA NEWS

"He Profits Most Who Serves Best"

VOLUME LXIII

SANTA ANNA, COLEMAN COUNTY, TEXAS, FRIDAY, NOVEMBER 26, 1948

NUMBER 48

Two Stores Robbed Saturday Night

Thieves entered two Santa Anna business establishments and took merchandise and money amounting to over \$300.00 early Sunday morning. The stores entered were the Blue Hardware Co. and the Queen Theatre.

The robbery occurred between midnight and daylight. An employee of the Theatre did not leave until midnight or later and the robbery was discovered about 8 o'clock Sunday morning. So far there has been no important clues discovered.

Two 22 rifles, shot gun shells, 22 shells, knives, a hatchet, money and other items were missing from Blue Hardware. The week-end receipts and other articles were missing from the Theatre.

The thieves entered both places through the front doors. Both had night latch types of locks, which had been pried open. They left the Theatre by way of the front door and the Blue Hardware Co. by cutting two screens in a back window.

The Hardware store robbery was discovered when the hatchet was found and took to Jordans Grocery, and Mr. Blue was called to identify it. The robbery at the Theatre was discovered when the manager, Mrs. M. D. Pinkerton, went in to light the fires for the day.

Baptist Church Host To County Conference

The local Baptist Church entertained the Coleman County Worker's Conference, which met here last Thursday. This association is made up of about 29 churches, and there were about 100 delegates from those churches attending, and a number of others from outside the association.

The program theme was "Missions, and the Future Work of Texas Baptists." The program was made up of pastors, laymen and women from the various churches. The limelight of the conference was the sermon delivered by Rev. Neal Green, teacher in Howard Payne College. Various reports of the State Convention were given. Texas Baptist adopted a goal of \$10,000,000 to be raised this year for Missions and Benevolent causes. The suggested amount for Coleman County is \$13,200. Most of the churches have already accepted their goal of this amount.

An old fashioned "basket dinner" was served by the host church to all present, and there was plenty to spare.

Mrs. A. Holman was at Talpa from Tuesday until Thursday of last week, to help her father, George Rae, to have a happy birthday on Wednesday, when he was 97 years old. Relatives came from Oklahoma and friends dropped in on Tuesday night and Wednesday, bringing gifts and offering felicitations. Mr. Rae, a native of Scotland, has been a ranchman in the Talpa vicinity for many years. Despite his age, he is still active.

Mr. and Mrs. George Hipp and Bobbie Nell were week-end visitors with their son and brother, James Hipp and family in Colorado City. A little daughter, named Linda Kay, was born to Mr. and Mrs. James Hipp on October 29. The little one weighed 3 lbs. and 6 oz. at birth and now weighs 3 lbs. and 13 oz. She is in an incubator, where she will remain for some time. The baby's mother is the former Winnell Wristen.

Mountaineers End Football Season; Place 2nd

The Santa Anna Mountaineers ended the 1948 football season last Friday night at Moran with a one-sided 27-0 victory over the Moran Bulldogs. This is the first year the Mountaineers have played in Class B football and ended the season in second place in the District. They scored a total of 111 points in district play, with only 19 points scored against them.

Near freezing weather, which caused numb hands to fumble throughout the first half, was somewhat responsible for a sluggish two-quarter exhibition, but the Mountaineers warmed up during the final half to win by a big margin.

R. D. Hartman, speedy Mountaineer halfback, hit the pay-dirt zone, in the opening quarter to give Santa Anna a 6-0 lead which they held at the end of the first half. Hartman drove over from the 10, after his mates had worked the ball deep in Moran territory.

The second play of the third period found Hartman again in the starring role by scampering 70 yards untouched by the Mountaineers' second tally of the night. Captain Stanley Cobb crashed over the line for the extra point, sending Santa Anna into a 13-0 lead.

A Moran fumble set-up the next score, which found Cobb driving over from the four yard line. He also added the point and made the score 20-0.

Wayne Walters accounted for the last marker late in the third period on a 15-yard jaunt around left end. R. M. Mackey passed to Dick Humphries for the extra point and the scoring was over for the game.

The Coach played the reserves during most of the game.

Santa Anna won six conference games, losing only to the Rising Star Wildcats, who won this part of District 11-B. The Wildcats will play South Taylor in Rising Star on Friday night, November 26, to decide the District winners.

ANNOUNCEMENT

The ladies of the Christian Church will entertain the Federated Missionary Societies at the church on Monday, November 29, at 3:00 p. m. Women besides those belonging to the co-operating groups are always welcome to attend these gatherings.

ANNOUNCEMENT

The Self Culture Club will have their regular meeting at the usual time on Friday afternoon, November 26, with Mrs. C. L. Eeds. A good attendance is urged.

Mrs. Alvin Burden and Mary and Grace arrived home last week from Peru, Neb., where they had been for four months with Mr. Burden, who has been employed there. Alvin was one of the great number of persons who were caught in the terrible blizzard in Kansas last week. Not being able to see, his pick-up ran off the road and turned over in the bar pit. He was not hurt, but the experience was a very uncomfortable one, and rather hazardous. He arrived in Fort Worth Sunday, and will work on the Benbrook dam, where his family will join him soon.

Mr. and Mrs. Will Schulle and Jackie and Willene visited from Friday until Tuesday with his parents, Mr. and Mrs. Phillip Schulle of Lubbock.

Magazine Section Publisher Dies In New York Hospital

William N. Beard, 83, of Fort Worth, publisher of the Southwest Magazine Section, the monthly section carried by this newspaper, died in a New York hospital at 10:30 Saturday morning of a heart attack. Mr. Beard had been the sole owner and publisher of the magazine section since 1905.

Mr. Beard was a bachelor, and was well known and liked by all the newspapers of Texas. For many years he had given an award for the best ad to appear in a Texas weekly newspaper.

Mr. Beard was born in a log cabin on the banks of Kings Creek, near Kaufman. His parents moved to Terrell while he was in his youth and he was an apprentice printer there. He worked at the Dallas Times-Herald for several years before moving to Fort Worth.

He was a member of the Typographical Union, the Texas Press Association, Knights of Pythias and the First Baptist Church of Fort Worth.

Services were held at 10:00 a. m. Wednesday in Fort Worth, with burial in the Terrell Cemetery.

Dayton McDonald In SMU Mustang Band

Dallas, Tex., Nov. 22. Earl D. McDonald, son of Dr. and Mrs. E. D. McDonald, of Santa Anna, is a member of Southern Methodist University's nationally famous Mustang Band.

McDonald plays the drums. A graduate of Santa Anna High School, he is majoring in electrical engineering. He is also chief engineer of KSMU, the University's student radio station.

Out Of Towners Here For Yancy Funeral

Relatives from out of town who attended the funeral of Mr. C. F. Yancy, held last Thursday at the First Baptist Church, were Mr. and Mrs. Sam Squyres, Mrs. Albert Howard of Gouldsburg; Mrs. Doyle Wheeler of Mozele; Peggy Sue Bledsoe of Canyon; Mrs. Mayme Lacey, Mr. and Mrs. Henry Yancy and children of Lufkin; Mr. and Mrs. Jim Yancy of Houston; Mr. and Mrs. John Haynes, Mr. and Mrs. O. B. Yancy of Brownwood; Mr. Gene Yancy of Glen Rose; Mrs. Minnie Cockrum of Dallas; Mrs. Annie Serratt, Mr. and Mrs. Johnnie Serratt of Sudan; Mr. Sam Gamble of Ballinger; Mr. and Mrs. Bud Gamble of Big Lake; Mr. Will Gamble of Wichita Falls; Mr. Frank Yancy of Odessa; Mr. and Mrs. Bob Yancy, Mr. and Mrs. Emmitt Yancy of Abilene; Mr. and Mrs. E. A. Keener and family of Fort Worth; Mr. and Mrs. Tom Vinson and family of Benbrook; Mr. and Mrs. A. J. Yancy, Tom and Edgar Yancy and Mrs. Glenn Williams, all of California.

Friends from out of town were Mr. and Mrs. John Keener of Springtown; Mr. and Mrs. Vance Miller of Fort Worth; and Mrs. Barcus Reymor of Voss. Pallbearers for the funeral were Calvin Campbell, Bill Price, Arle Welch, Ozro Eubank, Ben P. Vinson and Doug Moore. Flower bearers were Mae Ellen Vinson, Jean Keener Mae Belle Brown, Peggy Sue Bledsoe, Mrs. Louise Moore, Mrs. Bill Price, Mrs. Ben Vinson, Mrs. Nitina Daniell, Mrs. Maggie Herring, Mrs. Blackie Jones, Mrs. Homer Vinson and Mrs. Zell Haynes.

Typewriter paper at the News Office.

Rules, Regulations and Classes Announced For 1949 County Stock Show

(Editor's Note. The following article has been withheld from publication for the past few weeks for the purpose of again reminding you of the dates and entry rules and regulations of the Annual Coleman County Livestock Show. Herewith, we publish the complete set-up for the FFA and 4-H Club Divisions of the Show.)

Dates for the 18th annual Coleman County Livestock Show were set for January 17 and 18, with a prize list of around \$2,000. set up, in a meeting of show officials held in Coleman.

General and special rules for the show were worked out, and are being published. Dates for the show was set up a few days so that cattle entered can be carried directly to the Brownwood show, it was pointed out.

Stock entered will come from the county's four FFA Chapters and from about a dozen county 4-H Clubs, and from county adult breeders. All entries, adult as well as FFA and 4-H Clubs, must be listed with the County Agent's office or the Coleman Chamber of Commerce by December 18.

The show will open on Monday morning and run through Tuesday, with the annual auction sale, which last year paid \$17,485.45 to the county's 4-H and FFA feeders, on Tuesday afternoon. Charles Wilson, Coleman, is chairman of the sale committee.

As in the past, cash prize will be given for FFA and 4-H winners, with ribbons for winners in the adult classes.

It was decided that all livestock to be entered in the show must be in the barn by 4:00 p. m. Sunday, January 16, in order that a sifting committee may pass upon the animals entered before the judging starts on Monday morning.

All entries in the breeding classes in the 4-H and FFA division, must be accompanied by registration certificates, bearing the name of the person entering the animal. These are to be brought in and checked when the animal is brought to the show barn. All breeds of fat calves will be shown in same classes.

Following is a complete list of the general and special rules governing the 1949 show, and a list of all classes in which entries may be made.

GENERAL RULES

1. In addition to the 4-H and FFA exhibits of fat stock the scope is to include all breeding animals.

2. Exhibits will be registered to exhibitors who are members of the 4-H and FFA Chapters of Coleman County and to adult breeders of Coleman County only.

3. The adults division is for those who desire to exhibit cattle, sheep, goats and hogs.

4. Exhibits in all classes shall be subject to the general rules and special rules of the class in which entered, and have personal care of the individual exhibitor. In no case shall any individual or group be held responsible for any loss, damage or injury to property exhibited. No claim for injury to any person or property shall be assumed, nor suit instituted against the management of individuals or agents handling the affairs of the show.

5. No entrance fee shall be charged for entrance or exhibits.

6. All entries shall be filed thirty (30) days prior to date of show.

7. Cash prizes and ribbons

shall be awarded in all classes in 4-H and FFA division, including 4-H and FFA members, who show in the special fat classes. Ribbons only to adults.

8. In event of conflict of general rules and special rules, special rules shall govern.

9. Exhibits may be sold if desired only after judging is completed and awards made, and provided exhibitor shall be responsible for same until released from show.

10. The show is free and no charge shall be made for admission to grounds or to exhibit buildings.

11. All entries are to be brought in by 4:00 p. m. Sunday, January 16, and shall remain in place until released at 12:00 noon, Tuesday, January 18. Entries may be brought in Saturday, January 15.

12. An effort will be made to have bedding on the grounds.

13. Each exhibitor must have his premises properly cleaned by 9:30 each morning.

14. A sifting committee shall be appointed to pass on livestock to be left in the show.

15. Each animal or pen of animals must have sign on display, giving name of exhibitor and the name of the breeder of animal.

16. When there is only one entry in a class of animals, that animal shall be eligible for a first place prize only.

4-H and FFA Division Special Rules

1. Eligible entries: Boys and girls who are members of 4-H and FFA chapters and attending public school.

2. 4-H and FFA boys and girls not attending public school may show fat steers in the open class and are eligible for money premiums.

3. Numbers will be assigned to each exhibit. The number must be worn by the exhibitor.

4. The entry must be the bona-fide property of the exhibitor and must have been owned and cared for by him for sixty days previous to the show.

5. The exhibitors of fat calves will be required to present weight certificates of their animals, before entering the show; certificates to be dated not more than one week prior to the show. Weight may be certified by county agents, vocational teachers, sponsors, show officials or public weigher.

6. All entries in breeding classes in 4-H and FFA division shall be accompanied (at the time the animal is brought to show) by registration certificates, with owner's name on same.

CLASSES

4-H and FFA Division Department A

FAT CALVES

1. Dry lot-Junior, under 850 pounds.

2. Dry lot-Senior, 850 pounds and over.

A dry lot calf is one which has not received milk from its mother since September 1, 1948. All other calves will be in wet lot class.

Champion

Reserve champion

3. Wet lot-Junior, under 850 pounds.

4. Wet lot-Senior, 850 pounds and over.

Champion

Reserve champion

The champion and reserve champion from above classes will show with the champion and reserve champion from the open fat steer division for grand and reserve champion of the show.

Continued on page 4

Xmas Queen Contest Opens

A large number of the stores in Santa Anna have already gotten their ballots to pass out for voting on the Santa Anna Christmas Queen. The Queen will be crowned in a ceremony, to be held on December 24, at a time to be announced at a later date. Her Court will consist of runners-up in the contest, with each of them choosing their male escorts. Several prizes will be awarded the contestants by the Chamber of Commerce.

Be sure to ask for your ballots when making a purchase in any of the stores listed below.

Griffin Hatchery, Piggly Wiggly, Service Cafe, Vinson Grocery, Bell's Furniture Store, Blue Hardware Co., Payne's Variety Store, Hosch Grocery and Hosch Furniture Store.

Harvey Grocery, White, Lily Cafe, Santa Anna Hardware Co., Phillips Drug, Corner Drug, Burris Dry Goods, Turner Drug, Ladies Shop, and Purdy Mercantile. Western Auto Associate Store, Mack's Plumbing Shop, Diserns Grocery and Service Station, Pieratt's Grocery and Service Station, Burton-Lingo and South Texas Lumber Co.

Frozen Food Locker, East Side Grocery and Service Station, Grammer's Department Store, Hunter Bros., Hotel Santa Anna and Coffee Shop, Abernathy's Service Station, Olivers Service Station, Day's Food Store and Owen Bros. Service Station.

Humble Service Station, Cockran Grocery, Jordan Grocery, Snider's Service Station, Griffith Service Station and Clifton's Service Station.

Henderson Service Station, Arrow Mills, Inc., Santa Anna Produce, Ashmore Grocery, Parker's Tailor Shop, Payne's Truck Harbour Service Station, Overby Tailor Shop, Hamburger Palace, Lela's Beauty Shop, Stephens Beauty Shop, Ladies Beauty Shop, West Texas Utilities Co., Shield's Highway Cafe, Williamson Shoe Hospital, Adams Implement Co., Radio Electric Shop, and The Santa Anna News.

There will likely be others who will handle the Santa Anna Christmas Queen ballots, and they will be announced at a later date. Remember these ballots are to be given with each 50 cent purchase.

A and M Students To Practice Teaching

Special to Santa Anna News

College Station, Nov. 22. Two local boys who are attending Texas A and M College will do practice teaching in Santa Anna. They are Byron McClanahan, son of Mr. and Mrs. A. B. McClanahan, and Harold E. Pittard, son of Mr. and Mrs. W. H. Pittard, Sr. About one hundred and twenty students from the college will do practice teaching this semester, according to associate Professor, Henry Ross.

Pittard and McClanahan will do their practice teaching the second week in December, said Ross.

McClanahan expects to receive his degree in January, while Pittard will be graduated in June.

Mr. and Mrs. R. I. White and children, Virginia, Bobbye and Carolyn of Fort Worth visited over the week-end with her mother, Mrs. H. M. Smith and other relatives.

Mr. Charles Zenor and Buddy of Temple came Sunday and took his mother-in-law, Mrs. Ann Kulp home with them for an indefinite visit.

Notice Of Hearing

To all persons, firms and corporations owning, claiming or having any interest in and to all lien holders that the City Commission of the City of Santa Anna, Coleman County, Texas has by Ordinance No. 155 enacted the 10th day of November, 1948, ordered the improvements of a portion of the City Streets, and has let contract for such improvements to the City of Santa Anna, and the City will levy assessments for a part of the cost of such improvements on the front foot plan, against the abutting property and owners thereof. The character of the improvements are as follows: to wit, grading, raising, filling and installing curbs and gutters, paving with a six inch compacted caliche base with two-course asphalt surface treatments as set out in plans and specifications on file in office of City Secretary, and a charge will be specially assessed as a lien upon the property abutting thereon, and a personal liability against the owner thereof, and the streets and portions of same so ordered improved by said ordinance is as follows: to wit,

UNIT NO. 1
Ave. B. from alley between 3rd and 4th Streets to East line of 2nd Street, property fronting on said street and unit being Lot 1 Block 24, Lots 1 and 2 Block 25, Lots 3 and 12 Block 12 and Lot 8 in Block 10, all in Original Town, and the estimated cost per front foot for curb and gutter is \$0.85, for paving street per front foot is \$1.15. Total estimated cost of said Unit is \$2149.80.

UNIT NO. 2
Ave. B. from the East line of 1st Street to the East line of Lee Street, property fronting on said street and unit being Lots 1 and 2 in Block 27, Lots 7 and 8 Block 10, all in Original Town, and the estimated cost per front foot for curb and gutter is \$0.85, for paving street per front foot \$1.15. Total estimated cost of said Unit is \$1544.10.

UNIT NO. 3
Lee St. from South line of Ave. B. to North line of Wallis Ave., property fronting on said street and unit being Lots No. 1-4-5-8 and 9 Block 27, Original Town and No. 1 and 11 in Block No. 2 Pearson Addition, and the estimated cost per front foot for curb and gutter is \$0.85, for paving street per front foot \$1.15. Total estimated cost of said Unit is \$1240.50.

UNIT NO. 4
1st St. from South line of Wallis Ave. to North line of G.C.S.F.R.R. Co. right-of-way line, property fronting on said street and unit being Lots No. 1 and 20 in Block 29 and Lots No. 10 and 11 in Block 28 Original Town, and the estimated cost per front foot for curb and gutter is \$0.85, for paving street per front foot \$1.15. Total estimated cost of said unit is \$1306.25.

UNIT NO. 5
3rd St. from the South line of Ave. A. to the North line of Bowie Ave., property fronting on said street and unit being Lots No. 1-4-5 and 8 in Block No. 13, Lots No. 9-10-11 and 12 in Block No. 12, Lots No. 1-4-5-8 and 9 Block 24, Lots No. 2-3-6-7 and 10 Block 25, Lots No. 1 and

20 Block 31, Lots 10 and 11 Block 30, Lots 1-12-13-16 and 17 Block 42, Lots 10-11-14-15 and 18 Block 43, Lots 1 and 4 Block 49, Lots 2 and 3 Block 48, Lots No. 1 and 4 Block 60, Lots No. 2 and 3 Block 61, Lot No. 1 Block 67 and Lot No. 2 Block 66 all in the Original Town, and the estimated cost per front foot for curb and gutter is \$0.85, for paving street per front foot \$1.15. Total estimated cost of Unit is \$7269.90.

UNIT NO. 6
2nd St. from South line of G.C.S.F.R.R. Co. right-of-way to North line of Bowie Ave., property fronting on said street and unit being Lots No. 1-12-13-16 and 17 Block 43, Lots No. 10-14-15 and 18 Block 44, Lots 1 and 4 Block 43, Lots 2 and 3 Block 47, Lots 1 and 4 Block 61, Lots 2 and 3 Block 62, Lot 1 Block 66, Lot 2 Block 65 all in Original Town, and the estimated cost per front foot for curb and gutter is \$0.85, for paving street per front foot \$1.15. Total estimated cost of Unit is 4896.10.

UNIT NO. 7
4th St. from the South line of Ave. A. to the North line of Wallis Ave., property fronting on said street and unit being Lots No. 1 and 8 Block 14, Lots 2-3-6-7 and 18 Block 24, Lots No. 2-3-6 and 7 Block 13 and Lots No. 1 and 2 Block 23, and the estimated cost per front foot for curb and gutter is \$0.85, for paving street per front foot \$1.15. Total estimated cost of Unit \$2176.30.

UNIT NO. 8
Wallis Ave. from West line of 4th Street to East line of Fae St., property fronting on said street and unit being, Lots 7-8-9-10-11 and 12 Block 23, Lots 1-2-3-4-5 and 6 Block 32, Lots 3 and 4 Block 22, Lots 1 and 2 Block 33, Lots 3 and 4 Block 21, Lots 1 and 2 Block 34, Lots 3 and 4 Block 20, Lots 1 and 2 Block 35, Lot 2 Block 19, Lot 1 Block 36 all in Original Town, Lots 1 and 4 Block 1 Hays Addition and 300 Feet out of C. Raquet Survey on South side of said street, and the estimated cost per front foot for curb and gutter is \$0.85. Total estimated cost of Unit is \$3077.00.

UNIT NO. 9
North Santa Fe Ave. from East line of 3rd St. to West line of 2nd St., property fronting on said street and unit being Lots 11 to 20 inclusive in Block 30 Original Town and G.C.S.F.R.R. Co. right-of-way, and the estimated cost per front foot for curb and gutter is \$0.85, for paving street per front foot \$1.15. Total estimated cost of Unit \$1266.00.

UNIT NO. 10
Ave. A. from the East line of 8th St. to the East line of Parker St., property fronting on said street and unit being Lots 1-2 and 3 Block 2, Lots 1 and 2 Block 17, Lots 1-2 and 3 Block 3, Lots 1 and 2 Block 16, Lots 1-2 and 3 Block 4, Lots 1 and 2 Block 15, Lots 2 and 3 Block 5, Lots 1-2-3 and 4 Block 14, Lots 1 and 2 Block 13, Lots 1 and 9 Block 12, Lots 1 and 5 Block 11, Lots 1 and 2 Block 10 all in Original Town, Lots 2-3 and 4 Block 1, Lots 2 to 7 inclusive Block 2, Lots 8 to 15 inclusive Block 3, Lot 1 Block 4, all in Parker Addition to the City of Santa Anna, Texas, (Lots 1-2 and 3 of Stephenson sub-division of Lot 7 Block 4 Parker Addition, Lots 1 to 9 inclusive Block 1 Morrison Addition to Santa Anna, Lots 1 to 12 inclusive Block 2 Morrison Addition to Santa Anna, Lots 1 to 5 inclusive Block 1 Long Addition to Santa Anna, and Lots 1 to 6 inclusive in Block 2 Long Addition to Santa Anna, and the estimated cost per front foot for curb and gutter is \$0.85, for paving street per front foot \$1.15. Total estimated cost of unit \$14504.70.

UNIT NO. 11
Seventh St. from the South line of Ave. A. to the North line of Wallis Ave., property fronting on said street and unit being, Lots 1 and 4 Block 17, Lots 1 and 4 Block 20, Lots 2 and 3 Block 15 and Lots 2 and 3 Block 22 all in Original Town, and the estimated cost per front foot for curb and gutter is \$0.85, for paving street per front foot \$1.15. Total estimated cost of unit being \$2244.80.

UNIT NO. 12
Sixth Street from South line of

Ave. A. to North line of Wallis Ave., property fronting on said street and unit being Lots 1 and 4 Block 16, Lots 1 and 4 Block 21, Lots 2 and 3 Block 15 and Lots 2 and 3 Block 22 all in Original Town, and the estimated cost per front foot for curb and gutter is \$0.85, for paving street per front foot \$1.15. Total estimated cost of Unit \$2244.80.

UNIT NO. 13
Fifth Street from the South line of Ave. A. to the North line of Wallis Ave., property fronting on said street and unit being Lots 1 and 4 Block 15, Lots 1 and 4 Block 22, Lots 1 and 4 Block 33, Lots 1-7 and 8 Block 40, Lots 4 and 5 Block 14, Lots 6 and 7 Block 23, and Lots 6-7 and 10 Block 41 all in Original Town, and the estimated cost per front foot for curb and gutter is \$0.85, for paving street per front foot \$1.15. Total estimated cost of Unit is \$2244.80.

UNIT NO. 14
Second Street from the South line of Ave. A. to the North line of Ave. B., property fronting on said street and unit being Lots 1 to 8 inclusive in Block 12 and Lots 5 to 12 inclusive in Block 11 all in Original Town, and the estimated cost per front foot for curb and gutter is \$0.85, for paving street per front foot \$1.15. Total estimated cost of Unit is \$1100.20.

UNIT NO. 15
First Street from the South line of Ave. A. to the North line of Ave. B., property fronting on said street and unit being Lots 1-2-3 and 4 Block 11, Lots 2-3-6 and 7 Block 10 all in Original Town, and the estimated cost per front foot for curb and gutter is \$0.85, for paving street per front foot \$1.15. Total estimated cost of Unit is \$1100.20.

UNIT NO. 16
Bowie Ave. from the East line of Lee Street to the East line of the Whon Public road, property fronting on said street and Unit being Blocks 30-31-32-13-14-1

and 24 of the Santa Fe Addition to the City of Santa Anna, Texas, and 570 feet out of Survey 57 on North side of said street, said 570 feet being East of Block 32 of said Santa Fe Addition, and the estimated cost per front foot for curb and gutter is \$0.85, for paving street per front foot \$1.15. Total estimated cost of Unit is \$8583.00.

UNIT NO. 17
Willis Ave. from the West line of First Street to the East line of Eighth Street, property fronting on said street and Unit being, Lots 17 and 18 Block 44, Lots 17 and 18 Block 43, Lots 17 and 18 Block 42, Lots 9 and 10 Block 42, Lots 8 and 9 Block 40, Lots 8 and 9 Block 39, Lots 8 and 9 Block 38, Lots 1 and 2 Block 53, Lots 1 and 2 Block 52, Lots 1 and 2 Block 51, Lots 1 and 2 Block 50, Lots 1 and 2 Block 49, Lots 1 and 2 Block 48, and Lots 1 and 2 Block 47 all in the Original Town, and the estimated cost per front foot for curb and gutter is \$0.85, for paving street per front foot \$1.15. Total estimated cost of Unit is \$3309.50.

UNIT NO. 18
Ave. C. from the East line of First Street to the West line of Houston Street, property fronting on said street and Unit being, Lots 3 and 4 Block 46, Lots 1 and 2 Block 63 all in Original Town, and Blocks 30 and 34 of Santa Fe Addition to Santa Anna, Texas, and the estimated cost per front foot for curb and gutter is \$0.85, for paving street per front foot \$1.15. Total estimated cost of Unit is \$2978.60.

UNIT NO. 19
Houston Street from the South line of Ave. C. to the North line of Ash Street, property fronting on said street and Unit being Blocks 30-31-14-24-15-23-16 and 22 of Santa Fe Addition to Santa Anna, Texas, and the estimated cost per front foot for curb and gutter is \$0.85, for paving street per front foot \$1.15. Total estimated cost of Unit is \$7760.50.

UNIT NO. 20
Sixth St. from the North line of Willis Ave. to the South line of South Santa Fe Ave., property fronting on said street and Unit being, Lots 1-7 and 8 Block 39, Lots 5-6 and 9 Block 40, all in the Original Town, and the estimated cost per front foot for curb and gutter is \$0.85, for paving street per front foot \$1.15. Total estimated cost of Unit is \$1100.20.

Detail estimates, plans and specifications of the aforesaid improvements are on file in the office of the City Secretary at the City Hall, and may be examined and inspected by all persons, firms, and corporations owning property, or holding liens against the property abutting on any of the above Units. Notice is hereby given that the City Commission will hold a public hearing at the City Hall in town of Santa Anna, Texas, commencing at 7 o'clock P. M. on the 9th day of December, 1948, for the purpose of giving all owners and Lien Holders owning property abutting on the above set out Unit or Units, an opportunity to contest the amount of the proposed assessments, the lien and liability thereof, amount of special benefits to the abutting property, and all matters pertaining to the accuracy, sufficiency, regularity and validity of the proceedings and the terms and conditions of the contract let in connection therewith.

The City Secretary is hereby directed to cause this notice to be published in a newspaper published in Santa Anna, Texas, in three separate issues of the paper, the first publication to be not less than 10 days prior to the above date set for the meeting.

Given this 10th day of November, 1948.

George M. Johnson
Mayor

ATTEST:
Jettie Kirkpatrick
City Secretary.



Mr. Cattleman
ARROW RANGE CUBES
Build Firm Flesh
at LOW COST!

Arrow Range Cubes are ideal for supplementary feeding for your range cattle. Arrow Range Cubes are packed with vitamins, minerals and general nutrients that help produce profitable beef. Your Arrow Feed dealer has a full supply of Arrow Range Cubes, plus the full line of Arrow Feeds.

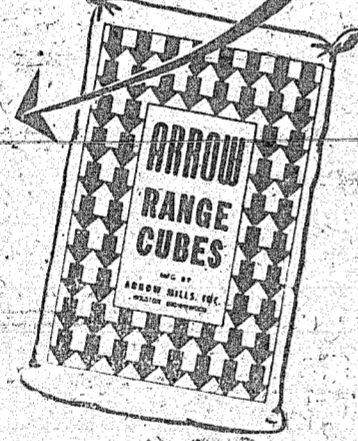

"I've made a good profit on my turkeys thanks to ARROW TURKEY FEEDS!"
says J. Scoggin, successful turkey raiser.

Mr. Scoggin feeds his flock of 600 broad-breasted hens and 70 toms on Arrow Turkey Breeder Mash. The mash is provided in self-feeders. He reports that Arrow Turkey Feeds have increased production from his flock, which he maintains for the sale of eggs to turkey hatcheries.



YOUR TURKEYS WILL PAY OFF ON ARROW FEEDS WE HAVE THE FULL LINE COME IN TODAY!

Specials For Saturday, November 27-
(While it lasts)

- Arrow Calf Developer \$4.20
- Arrow Turkey Finisher \$4.75
- 4-Aces Lay Mash \$4.20

ARROW MILLS, Inc.
We Deliver Geo. Hipp, Mgr. Phone 383

UNIT NO. 11
Seventh St. from the South line of Ave. A. to the North line of Wallis Ave., property fronting on said street and unit being, Lots 1 and 4 Block 17, Lots 1 and 4 Block 20, Lots 2 and 3 Block 15 and Lots 2 and 3 Block 22 all in Original Town, and the estimated cost per front foot for curb and gutter is \$0.85, for paving street per front foot \$1.15. Total estimated cost of unit being \$2244.80.

UNIT NO. 12
Sixth Street from South line of

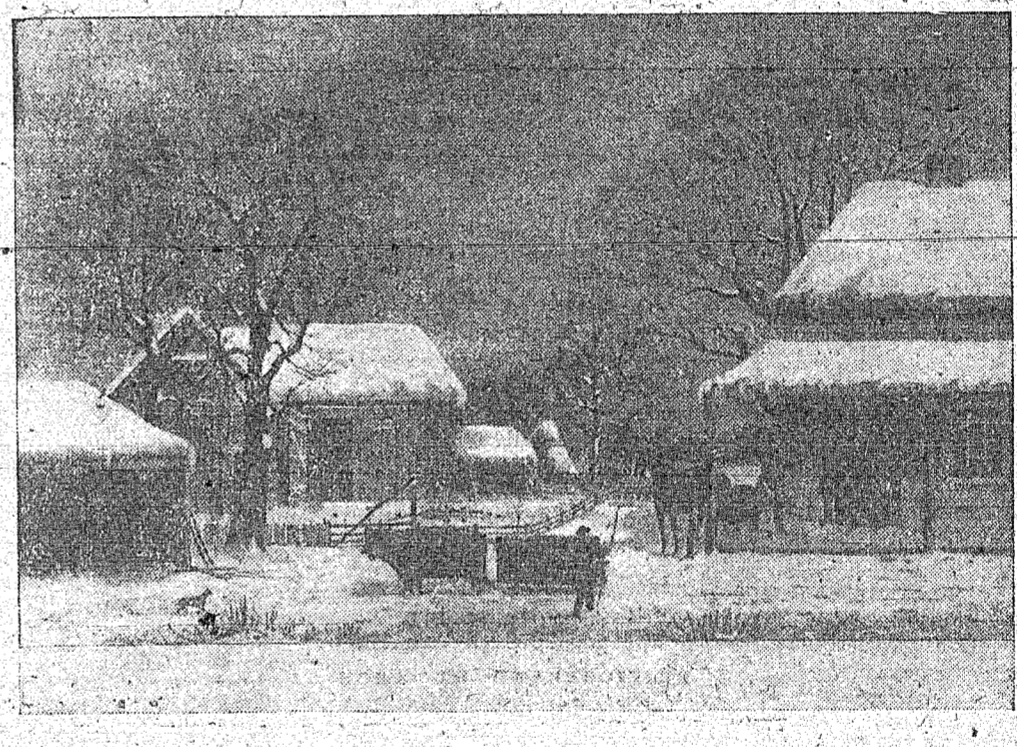

How you can paint this picture

IT'S A JOYFUL PICTURE - this scene of a happy family reunion. It's the kind of picture every man would like to paint for himself.

For it portrays him as a good provider - deserving of the love and gratitude of his family.

You know that good food and good drink are just beyond his door. You know, too, that credit for supplying all the good things of life can be laid at his door.

To paint this picture of contentment and happiness, you should start saving right now. And you should save regularly - with

a foolproof plan that safely tucks away a part of your earnings each payday.

U.S. Savings Bonds are the safest, soundest investment you can make today. These bonds are 100% guaranteed by the Government - in ten years they pay you \$4 for every \$3 you invest.

Enroll now in the Payroll Savings Plan. Or, if you're not on a payroll, ask your bank about the convenient and profitable Bond-A-Month Plan.

Remember - every Savings Bond you buy is helping to paint a brighter picture for your family and yourself!

Automatic Saving Is Sure Saving - U.S. Savings Bonds

Santa Anna National Bank

Member of Federal Reserve and Federal Deposit Insurance Corporation
This is an official U. S. Treasury advertisement - prepared under auspices of Treasury Department and Advertising Council

Whon News
Mrs. Tom Rutherford

Mr. Phillip Radle attended the funeral of an uncle, near Dallas Monday. Mr. Radle spent Sunday night with his parents, of near Santa Anna.

Mrs. Bob Averatt and Miss Pate were shopping and transacting business in Santa Anna

and Coleman Saturday. Miss Pate spent Saturday night and Sunday with her parents of Voss. Mr. T. J. Adkins left Saturday for Louisiana where he will direct a show barn for two weeks.

Bro. Harcastle of Pearl, Texas was a Saturday night guest with Rev. Nellie Hill and Miss Laura Dolan and was Sunday dinner guest with Mr. and Mrs. Gus Fivash.

Mr. and Mrs. Buster Wallace and children spent Sunday with Mrs. Wallace's parents, Mr. and Mrs. Malcolm of Brownwood.

Mr. and Mrs. Henry Smith, Mrs. Gus Fivash and Mrs. Lester Wynn visited in the Tom Rutherford home Sunday afternoon.

Mrs. Darwin Lovelady spent last week with relatives of Monahans, Texas.

Mrs. Benge is here visiting her son, Mr. and Mrs. Charles Benge and children.

Charles Donald Mitchell spent the week-end with his father, Doug Mitchell of Baird, Texas. He stopped off there Friday night when returning from Moran where Santa Anna and Moran played football.

Mrs. Kate Holmes spent Saturday night and Sunday with her daughter, Tommie Sue, of Brownwood.

Temp Fivash of Santa Anna spent Thursday night with Charles Donald Mitchell.

Mr. and Mrs. Marvin Hinds of Marshall visited his uncle, Mr. and Mrs. Tommie Holmes Saturday, Melvin is a son of Mr. and Mrs. Gus Hines, who lived at Whon in years past.

Douglas Schrader, Leon Carter, and Etoile Cozart attended the Dog Show in Gatesville last week.

Mr. and Mrs. George Rutherford visited with Mr. and Mrs. Jim Carter Sunday afternoon.

Mrs. George Rutherford and Mrs. Tom Rutherford and baby visited with Mrs. Jack Haney and baby of Brownwood Tuesday afternoon, also with Mrs. Tom Rutherford's grandmother, Mrs. Annie Smith also of Brownwood.

Mmes. Bert Turney, T. J. Adkins, Louise Gill, Johnnie Deal, Mary Hext, Inez Johnson and Nick Buse were the Whon H. D. C. members to present a radio program over Coleman Saturday morning. Everyone enjoyed the program.

Mr. and Mrs. Allyn Gill of Arizona, who are here visiting Allyn's parents, Mr. and Mrs. Warren Gill, purchased a new mercury last week.

Rev. Alvin O. Rue and Mr. R. C. Graham of Ferris, returning home from Fort Davis, were in Santa Anna awhile last Thursday and the latter visited with Rev. and Mrs. M. L. Womach. Rev. Rue is the pastor and Mr. Graham an elder in the Presbyterian Church of which Rev. Womach was formerly pastor.

We can order a rubber stamp for you at the News Office.

CARD OF THANKS

We wish to express our sincere thanks and appreciation to our many friends for their help and sympathy during our bereavement, caused by the sudden passing of our beloved husband and father. We also wish to express thanks for the beautiful flowers, words of comfort, and the wonderful food. Special commendations go to Dr. Lovelady, the flower girls and the pallbearers. Your kindness will never be forgotten and may God's richest blessings be with each of you.

Mrs. C. F. Yancy and children, brothers and sisters.

Buster Huckaby, who has been attending Texas Tech at Lubbock for the past few years visited Monday with Mr. and Mrs. Alford England. Mr. England returned Monday evening with him to Lubbock, where he will check in his books and make preparations to quit school. On Saturday, overnight visitors of the Englands were M. C. Hale, Doyle Meador, Cling Hudson, Jr., all of Coleman and Bert Conley of Abilene.

Mrs. Gay Nichols and Glenda of Sterling City visited over the week-end with her sister, Mrs. Richard and family, and attended, with them, the Engdahl-Smith wedding at Melvin Saturday night.

Arthur Dean Talley, ADAA 1/c U. S. Navy, who is visiting with his parents, Mr. and Mrs. Arthur Talley, has received his naval orders. When his leave is up, which is not soon, he will report to Inyikern, California.

Classified

FOR SALE: 3' x 8' insulated Chick Brooder House South Texas Lumber Co. 47fc

Mr. George Wells, whose left shoulder and wrist were broken in a fall several weeks ago, as he stepped from his pick-up, had the cast removed Tuesday. A brace was put on the wrist. He was quite restless Tuesday evening, but hopes to feel better when he gets use to doing without the cast.

"Tomboy" Johnson was a pleasant visitor in the News Office Monday. He was returning, to San Diego, Calif., after a ten day visit with his parents, Mr. and Mrs. R. E. Johnson of Rockwood. He has been in the Navy three years and two months, with 2 1/2 years in San Diego, where he is stationed on the U. S. S. Dixie. In ten months more of service, he will get his discharge and will be making a bee-line back to Coleman County.

Mr. and Mrs. George Ralstin and Chiquita of Port Arthur visited with her parents, Mr. and Mrs. W. A. Standly, from Friday until Sunday, and helped to make Mrs. Standly's birthday on Saturday a happy event.

Joyce Peyton, Mrs. S. K. Moredock and Mrs. J. G. Williamson were in San Angelo on Tuesday, where they did some shopping. They took Mrs. Moredock's brother, Bob West back to San Angelo, where he remained.

FOR RENT: Furnished Garage apartment, Rex Golston. 15fc

FOR SALE: GI house and furnishings, 4 rooms and bath stucco garage and wash room. To GI only, Rex Golston. 13fc

PLENTY seed oats, Ferguson and Nortex, J. E. Watkins. 47fc

FOR RENT: 5 room house. Modern conveniences. Phone 329. Mrs. Lula Harvey. 47fc

PLENTY seed oats, Ferguson and Nortex, J. E. Watkins. 47fc

FOR RENT: A house of two rooms and bath. Furnished or unfurnished. J. Ed Bartlett. 47fc

FOR RENT: Four room and private bath apartment. Hardwood floors, modern kitchen conveniences. Very private. \$25 per month, plus bills. Mrs. J. J. Kirkpatrick. Phone 224. 43c

Baby Chicks each Saturday. Cockerels and straight run. Let us book your order. Griffin Hatchery 29-fc

CEMENT WORK: Sidewalks, curbs, porches, steps, foundations, and also rock, tile, stucco or white coat sand finish, all plastering included. Call Sam Jones, Phone 114, Santa Anna, Texas. 16fc

FOR SALE or RENT: 6 room house in south part of town. Old Ragsdale home. Matt Estes Rockwood, Tex. 46-9p

FOR SALE: Used corrugated galvanized roofing, and all kinds of used lumber. Call at Simpson Gin, Santa Anna, or E. H. Ray Junk and Supply. Phone 7066. Coleman. 47-8p

Drs. Ellis & Ellis



Optometrist
309-10-11 Citizens Nat'l Bank building
Brownwood Texas

Now Is The Time To Make That Christmas Photo!

Select Your Christmas Photo Cards Now While We Have Time TO DO A QUALITY JOB

A Photo Expresses The Everlasting Beauty And Makes It A Cherished TREASURE

Give The Most Welcomed Gift!

Dunlap's

Across Street From High School —

Coleman

Give Something for the Home

Only 25 more shopping days 'til Xmas



Dining Room Suites — Bedroom Suites
Dinette Suites — Living Room Suites
Sectional Sofas — Lounging Chairs
Divans — Platform Rockers — Lamps

They'll Welcome These

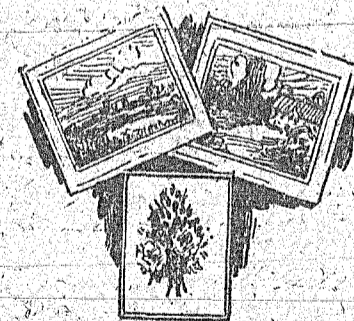

Lovely, Lovely Pictures. Perfect For Living Room, Bedroom and Kitchen.

Cedar Chests

-CAVALIER-
No Woman Could Cherish A More Gorgeous Gift. Priced Very Modest.

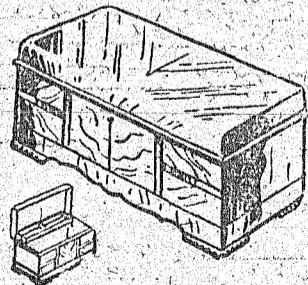

See Our Other Amazing Xmas Ideas

Use Our Lay-Away Plan And

Give Something for the Home

M & W Furniture Store

Marvin McHorse

Coleman



Buy Your Fruit Cake Mix Now - Stock Complete

COFFEE Red & White, Drip or regular grind. Packed in large square wide mouth jars 3 Pounds **1.59**



FLOUR

Red & White, perfect satisfaction guaranteed, all purpose. 25 Pounds

\$1.79

Soft-as-Silk or Swans Down Large Box **45c**

Guaranteed Highest Quality R&W, Fancy grade **18**

R & W, There is no better grade packed **10c**

Pumpkin No. 2 Can **10c**

Chocolate Cooking, Bakers Premium, 1 1/2 lb. bar **47c**

Chocolate Chips Bakers PKG. **25c**

Pi Do Makes perfect pie crust 8 Oz. Package **16c**

Peas Red & White, fancy, extra small, 2 sieve. No. 2 can. **30c**

Pie Cherries Brimful Brand They are Pitted No. 2 Can **31c**

Cherries Maraschino Red 4 Oz. Bottle **19c**

Meal Aunt Jemima 5 Pound Sack **37c**

Preserves Red & White Peach or apricot 16 Oz. Glass **25c**

Packed in heavy syrup — Serves 4 R & W No. 1 can **28c**

Juice Grape, R&W, Fancy Concord Juice, Pt. Bottle **25c**

Coconut Dromedary, moist 4 Oz. Can **20c**

Pop Corn Bango, guaranteed to pop. 10-oz. can. **18c**

Cranberry Sauce RED & WHITE 303 CAN **19c**

FRUITS & VEGETABLES

Spuds No. 1 Idaho Smooth Russetts, 10 Pounds **49c**

Oranges Texas, Full of juice Pound **6c**

Onions Yellow, Sweet Pound **5c**

Carrots Texas Large Bunch **7c**

Lettuce Ice Burg Pound **12c**

QUALITY MEATS

Pork Chops Center cuts Pound **58c**

Chili Best Grade Pound **55c**

Brains Veal, Fresh Pound **23c**

Cheese American, Sliced Pound **53c**

Sausage Pure Pork Pound Roll **43c**

Hunter Bros. Pho. 48

Hosch Gro. Pho. 56

The Santa Anna News
ESTABLISHED 1886

J. J. GREGG
Owner and Publisher
JOHN C. GREGG
Editor and Business Manager
MRS. A. L. ODER, Local Reporter

PUBLISHED EVERY FRIDAY
AT SANTA ANNA, COLEMAN
COUNTY, TEXAS

Advertising Rates on Request

SUBSCRIPTION RATES
In Coleman County 1 year \$2.00
In Coleman County 6 mo. \$1.25
Outside County 1 year \$2.50
Outside County 6 mo. \$1.50

The publisher is not responsible for copy omissions, typographical errors that may occur further than to correct it in the next issue. All advertising orders are accepted on this basis only

Entered at the Post Office at Santa Anna, Texas, as second class mail matter under the Act of Congress of March 3, 1879

Member
TEXAS
PRESS ASSOCIATION

Stock Show

Continued from page 3
5. A group of three (3) fat calves owned and fed by one boy.
6. A group of five (5) fat calves under the supervision of a vocational teacher or county agent, owned and fed by three or more boys.

**Department B
FAT LAMBS**

Only wether lambs are eligible and they must have their lamb teeth.

- 7. Fat Lambs - Fine wool.
- 8. Fat Lambs - Crossbred.
- 9. Fat Lambs - Medium wool.
- 10. Fat Lambs - Fine wool cross or Hampshire wool cross.

11. Fat Lamb - Suffolk Fine wool cross or Shropshire Fine wool cross.

Grand champion and reserve champion will be selected from the two top lambs from each of the above classes.

12. Groups of three fine wool fat lambs, owned and fed by one boy.

13. Group of three crossbred fat lambs, owned and fed by one boy.

14. Group of three medium wool fat lambs, owned and fed by one boy.

15. Group of three Southdown, Fine wool, or Hampshire, fine wool cross-fat lamb, owned and fed by one boy.

16. Group of three Suffolk, fine wool or Shropshire, fine wool cross fat lambs owned and fed by one boy.

There will be no groups of 15 fat lambs in the 1949 shows.

**Department C
FAT HOGS**

17. Fat barrows.
All weights and breeds will show in the same class weights to be from 180 pounds to 275 pounds.

Grand champion
Reserve champion.

**Department D
BREEDING ANIMALS
BEEF CATTLE**

18. Heifers, 12 months and under.

19. Heifers and cows, one year and over.
Champion
Reserve champion.

20. Bulls, 12 months and under.

21. Bulls, one year and over.
Champion
Reserve champion.

**Department E
DAIRY CATTLE**

22. Heifers, 12 months and under.

23. Heifers, and cows, one year and older.
Champion
Reserve champion.

24. Bulls, 12 months and under.
25. Bulls, one year and older.
Champion
Reserve champion.

**Department F
BREEDING SHEEP**

- 26. Ewe lambs.
- 27. Two tooth ewe.
- 28. Four to six tooth ewe.
- 29. Ram lambs.
- 30. Two tooth ram.
- 31. Four to six tooth ram.
- 32. Pen of three ewe lambs

owned by same boy.

33. Pen of three rams, owned by same boy.

34. Get of sire—four animals any age, both sexes, represented and all by same sire.

35. Exhibitor block—two ewe lambs, two ewes, two tooth or over and one ram any age.

Delaine

36. Ewe lambs.
37. Two tooth ewe.

38. Four to six tooth ewe.
39. Ram lambs.

40. Two tooth ram.
41. Four to six tooth ram.

42. Pen of three ewe lambs owned by same boy.

43. Pen of three rams owned by same boy.

44. Get of sire—four animals any age, both sexes, represented and all by same sire.

45. Exhibitors flock—two ewe lambs, two ewes, two tooth and over and one ram any age.

Corriedales

46. Ewe lambs.

47. Two tooth ewe.
48. Four to six tooth ewe.

49. Ram lambs.
50. Two tooth ram.

51. Four to six tooth ram.
52. Pen of three lambs, owned by same boy.

53. Pen of three rams owned by same boy.

54. Get of sire—four animals any age, both sexes, two tooth and over and one ram any age.

Southdowns

55. Ewe lambs.

56. Two tooth ewe.
57. Four to six tooth ewe.

58. Ram lambs.
59. Two tooth ram.

60. Four to six tooth ram.
61. Pen of three ewe lambs.

62. Pen of three ram lambs.
63. Get of sire—four animals, any age, both sexes, represented and all by same sire.

64. Exhibitors flock—two ewe lambs, two ewes, two tooth and over and one ram any age.

65. Exhibitors flock—two ewe lambs, two ewes, two tooth and over and one ram any age.

66. Other sheep classes to be added if necessary.

**Department G
BREEDING SWINE**

O. I. C. Chester Whites, Poland China, Hampshire, Berkshire, and Duroc Jersey breeds will be judged according to the following classifications for both male and female.

66. Gilts under 12 months of age.

67. Sows over 12 months of age.

68. Boars under 12 months of age.

69. Boars over 12 months of age.

Grand champion, female, over all breeds.
Reserve champion, female, over all breeds.

Grand champion, Boar, over all breeds.
Reserve champion, Boar, over all breeds.

To be selected from first and second places in each class.

ADULT DIVISION

The set up for the adult show will be practically the same as last year, except that the grade beef cattle division will be eliminated. Complete information will be published in the catalogue, which will come out later.

Peggy Haney In Spelling Bee Finals

An Abilene school teacher, Mrs. Selma Bishop, defeated Dr. J. T. McKissick, when she spelled the word "machinate" correctly. This is an annual spelling contest held in Abilene each year and entrants are representing a group, a school or as an individual.

The independent champion lost out on the word, "heterogeneous."

Several high school and elementary students were not eliminated until the adult bouts. Champion student speller was Irene Judd, Abilene High School Junior, and runner-up was Peggy Haney, sophomore, formerly of Santa Anna. Peggy is the daughter of Mr. and Mrs. I. E. Haney.

Four hundred persons attended the bee, with sixty participating. The entire group was striving to outspell Gray Browne, 1947 co-champion and pronouncer.

Mrs. Tom Wheatley, who has been here several months, returned to Fort Smith, Ark. last week, to be with a grandson, who is in school there.

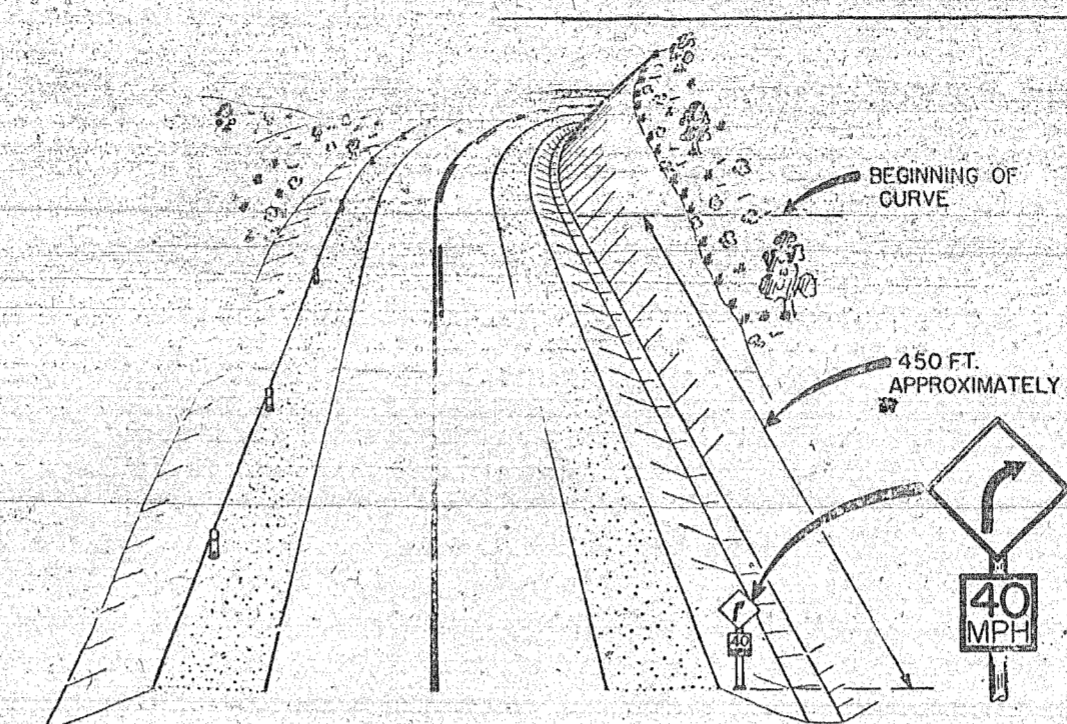

Speed Zoning Signs Soon To Appear On Texas Highways

Austin, Tex. Nov. 22. A new type of highway sign, an advisory speed sign, designed to aid in traffic safety, will soon make its appearance on Texas main highways. Part of the Texas Highway Department's program of speed zoning, the sign will advise motorists of the maximum safe speed and comfortable speed on curves and turns which are not considered safe to travel at speeds above 50 mph. It will be a sign with yellow background and black numerals and letters.

The speed indicated on the sign is not the maximum at which a turn may be taken, but is the maximum at which the average car can make the turn without an uncomfortable side-throw of its passengers and still stay on its side of the road.

The speed indicated is calculated by the use of a Ball-Bank indicator, an aircraft device which measures the degree of force in any turn. Highway Dept. test drivers will try each turn at increasing speeds until the maximum is determined.

The Governor's Highway Safety Conference held this spring recommended that the Texas Department institute a program of speed zoning and marking curves with safe speeds, and the new signs are a result of that recommendation.

The Governor's Highway Safety Conference held this spring recommended that the Texas Department institute a program of speed zoning and marking curves with safe speeds, and the new signs are a result of that recommendation.

More About Leroy Casey

Mrs. Roy Casey has received several letters and clippings from her son, Leroy, that are interesting and shed light on his fractured neck and other injuries. He is stationed at Ft. Monmouth, N. J. and was playing center with the Ft. Monmouth team against Adelphi College, when he received the neck injury, after his nose had been broken twice during the week.

After the injury he was rushed to Mitchell Field Hospital, N. Y., where he was put in a cast, which is supposed to be taken off about December 1, after which he will be in a brace for several months.

He is now back at Ft. Monmouth, where he is being showered with every attention, by his team, his buddies and some of the High Army officials. He is very cheerful, and no word of complaint creeps into his letters. He is still vitally interested in his team, and the boys on the squad have said, "We will take the first Army Championship for Casey and Ft. Monmouth."

Lynn Pittard In Texas A and M

Special to Santa Anna News College Station, Nov. 22. Lynn Pittard, son of Mr. and Mrs. W. H. Pittard, Sr., of Route 2, Bangs, Texas, is now enrolled as a freshman at Texas A and M College. Lynn is a 1948 graduate of Santa Anna High School. He was president of his senior class. He entered A and M in September, and is majoring in range and forestry.

Stapling machines at the News Office.

Tuberculosis Proclamation Issued By Governor Jester

Austin, Tex. (Spl.) Naming tuberculosis as the major public health problem in Texas, Governor Beauford Jester officially proclaimed November 22 to December 25 as Seal Sale Season.

"Our tuberculosis associations are engaged in a fight against a disease that kills more than 2500 Texans a year," said Governor Jester. Stressing the fact that the Texas Tuberculosis Association and its affiliated locals derive the funds to carry on their work from the yearly sale of Christmas Seals, the governor urged everyone to give generous support to the fight against tuberculosis by buying and using Christmas Seals.

The proclamation reads: WHEREAS, tuberculosis is spread from person to person, and constitutes a major public health problem in Texas; and

WHEREAS, tuberculosis claims the lives of more than 2500 Texans annually, killing fore of our citizens between the ages of 15 and 44 than any other disease; and

WHEREAS, the Texas Tuberculosis Association and its affiliated local units are conducting a tuberculosis control program

in the State; and, WHEREAS, the work of the tuberculosis association is supported by the sale of Christmas Seals:

NOW, THEREFORE, I, Beauford H. Jester, Governor of Texas, do officially designate the period from November 22 to December 25 as Christmas Seal Season and do urge that residents of the State of Texas generously support the 1948 Christmas Seal Sale.

Beauford H. Jester.

Rev. and Mrs. Clyde Pittman, Miss Ruby Harper, Mrs. O. A. Etheredge, Mr. and Mrs. Jim Daniel, Roy Richardson and R. K. Green attended the Brownwood District of the Central Texas Conference, which met with the Methodist Church in Bangs Monday.

Mrs. Quinton Summers has returned to her home in Murfreesboro, Tenn. after visiting here with her three brothers and sister, Adele Vinson.

Mattresses: All types. New mattresses and mattress renovating. WRITE

WESTERN MATTRESS CO. Box 1130, San Angelo, Texas and a representative will call on you. In Santa Anna every two weeks.

Mrs. Kate Grogan and son, Lee, of Spur were in Santa Anna Monday, and Mrs. Grogan was a pleasant caller at the News office. They are prospecting and might become citizens of our community.

Mr. and Mrs. C. LeBeouf of Littlefield visited over the week-end with Mr. and Mrs. A. D. Donham.

Mr. and Mrs. Will Steward of San Angelo visited with Mrs. C. F. Yancy Monday afternoon.

Mr. Ricks Johnson and Miss Carmel Lee Kelley of Fort Worth spent the week-end with Mrs. Gertrude Region.

Anyway, the fellow who is always at the foot of the class should make a good chiropodist.

The mocking bird is the official bird of Texas.

COLEMAN ABSTRACT CO.
Your business appreciated
Fred Paddelford, President
R. R. Browning

Don't Forget The Quick Service STUDIO
EACH and EVERY WEDNESDAY All Types Of Photograph Work COMMERCIAL STUDIO Steve Bible, Operator

Nightlong Sleeping Comfort—AUTOMATICALLY YOURS!



...an Electric Blanket makes a wonderful Christmas Gift

- ★ Warmth of three blankets — the weight of one!
- ★ Adjusts automatically to weather changes!
- ★ Average of operating costs, less than two pennies a night!

With the G-E Automatic Blanket, you can laugh at sudden weather changes! You'll be snoozing snugly under the light-weight warmth of one automatically controlled blanket... always kept at the temperature you've selected. (Just set the Bedside Control once a season.)

Get your "automatic sleeping comfort" today! Select from blue, rose, green, cedar, 72 x 86 inches. Fits any bed!

Launders beautifully. Carefully made to rigid General Electric safety standards, and approved by Underwriters' Laboratories, Inc.

West Texas Utilities Company



SCRIPTURE: Isaiah 5:1-7; Matthew 13:31-33, 44-46; Luke 10:25-37; 16:3-12. DEVOTIONAL READING: Matthew 13:10-16, 31-32.

God's Story-Teller

Lesson for November 23, 1948

"TRUTH in a tale," it is said, "will enter in at lowly doors." The greatest truth of the entire Bible does not come to us in the shape of an essay but of a story—the story of Jesus. "The gospel did not appear on the editorial page but on the news pages." Many people can understand essays; millions more can understand a story. Jesus himself, when he gave the world his message, used stories to do it. We are told that he never made a talk to the people without using a parable. The parables of the Bible are simple stories, often no more than a sentence long. They are all alike in this: Whatever the story may be, there is more in it than meets the eye. Parables were not a form of entertainment; they were a way of teaching.

No Cause Is Lost

SOMETIMES the teller of a parable would explain what he meant, as Isaiah does with his little song of the vineyard. Sometimes, and most often in Jesus' case, the meaning is so plain that only a very stupid person could miss it. Matthew arranges several of Jesus' parables in pairs; one of these is the twin story of the mustard seed and the yeast in the meal (Matt. 13:31-33). Both mean the same thing, and both are so obvious that Jesus did not think it necessary to explain them. The Kingdom of Heaven—the ideal world, the world as God intends it to be—is a living thing, a growing thing; something at first small, almost invisible. But it will grow; you cannot stop it. So the ideal world, the Kingdom of Heaven, (Jesus hints) is not an artificial thing, it cannot be constructed by blueprints. It has to follow the course of living things. It does not come all of a sudden, it grows very quietly. You might not see the seed in the ground, but the farmer knows it is there.

Pearl of Great Price

SOMETIMES two or three of Jesus' parables are like a musical theme with variations. The twin stories of the pearl worth more than the jeweler's whole collection, and of the treasure hidden in the field, are very much alike, yet just a little different in meaning. Both tell us that the Kingdom of God is more valuable than anything else on earth; indeed, it includes everything else of value. But the stories are different. One tells of a man who was looking for something, the other tells of a man who was surprised by finding something. Once a Chinese gentleman became dissatisfied with his inherited Confucianism, and set out to find a better religion. For years he shopped around, never finding what he needed. He left Christianity to the last, for in his section of China only coolies and peasants were Christians. But when he began to make friends with some real Christians, he was overjoyed. This was what he had been looking for. This was the pearl of great price. On the other hand, a drunken sailor, certainly not looking for religion, wandered one night into a Salvation Army meeting. They could do nothing with him, but before they dragged him off to the lodging-house one of them slipped a bit of paper into his pocket. The next morning, cold sober, wondering where he was, he put his hand into that pocket and pulled the paper out. On it were pencilled three words: God loves you. It hit him right between the eyes; and he became a Christian. That was the "treasure hid in the field."

How Far Will Love Go?

JESUS' contemporaries told parables too. But they have all been forgotten. Jesus' parables are incomparable, unforgettable, immortal. If Jesus had been known for nothing else, he would have remained for the four

Shield News

(Mrs. J. B. Weathers)

The Baptist had an all day service on Sunday with lunch on the ground. Mr. and Mrs. Roland Williams and children of Santa Anna visited in the community on Saturday. Mr. G. C. McDonald spent the week-end at San Antonio at the bed-side of his mother, who is ill. Mrs. Emmitt Lowe returned to San Angelo with Mr. Lowe on Sunday, where he is employed. The Lowes are making plans to

Church Notices

Buffalo Methodist Church Preaching services 1st and 3rd Sundays. Sunday School 10:00 A. M. every Sunday. Preaching service 11:00 A. M. Evening service 7:30 P. M. Rev. Archie McCloskey, Pastor

CHURCH OF CHRIST

"We Welcome All" Services each Lord's Day morning at 10:30. Evening 7:00. Mr. George Hughes of Blanco will preach each second and fourth Lord's Days. Bible Study, each Wednesday evening at 7:00 p. m.

CHRISTIAN CHURCH Bible School 10 A. M. Geo. P. Richardson, Supt. Communion and Preaching service 11 A. M. Ernest H. Wylie, Pastor.

Cumberland Presbyterian Church Sunday School at 10: a.m. Prayer meeting every Wednesday evening. Preaching services, second Sunday evenings and fourth Sunday morning and evening. O. N. Baucum, Pastor

FIRST METHODIST CHURCH Church School, 10:00 a.m., Mr. Hardy Blue, Supt. Morning Worship, 11:00 a.m. Evening worship 7:00 p.m. Methodist Youth Fellowship, 6:00 p.m. "I was glad when they said unto me, "Let us go into the house of the Lord". Clyde W. Pittman, Pastor

PRESBYTERIAN CHURCH Sunday School, 10:00 a.m. Morning Worship, 11 a.m., 2nd and 4th Sundays. Ladies Auxiliary, Mondays following each 2nd Sunday. Choir Practice, 6 p.m. each Friday. Ben H. Moore, pastor.

FIRST BAPTIST CHURCH Sunday School 10:00 a.m. Preaching Services 11:00 a.m. Training Union, 7:00 p.m. Preaching Service, 8:00 p.m. Prayer Service, 8:00 p.m. T. M. Gillham, pastor

ASSEMBLY OF GOD CHURCH Sunday. Sunday School 10:00 a.m. Morning Worship 11:00 a.m. Evangelistic Service 7:00 p. m. Young People's Service, Thursday night, 7:00 p. m. Evangelistic Services, Saturday night, 7:30 p. m. You are cordially invited to attend. C. A. Oliver, Pastor

LIBERTY BAPTIST CHURCH Sunday School, 10:00 A. M. Morning Worship, 11:00 A. M. Evening Worship, 8:00 P. M. Wednesday night Prayer Service, 8:00 P. M. A. J. Kennemer, Pastor.

ROCKWOOD BAPTIST CHURCH 2nd and 4th Sundays Sunday School, 10:15 a.m. Worship Service, 11:00 a.m. Young People's Fellowship 6:30 p.m. Sermon, 7:15 p.m.

BUFFALO BAPTIST CHURCH Sunday School, 10:00 A. M. Preaching Hour, 11:00 A. M. Training union 7:00 p. m. Preaching hour 8:00 p. m. Wednesday night prayer service 8:00 p. m. Rev. G. W. Childers, pastor

stories of the Good Samaritan, the Lost Sheep, the Lost Coin, the Lost Son.

These all have much the same point. "Lost" does not mean hopelessly doomed. How many persons we give up as hopeless! But God never gives up any one. A "lost" person is one whom God is seeking.

(Copyright by the International Council of Religious Education on behalf of 40 Protestant Denominations. Released by WNU Features.)

move to San Angelo.

The band played at Trickham on Saturday night, where they had a soil conservation program. We all enjoyed it very much.

Visitors in the Grady Williams home on Sunday were Mr. and Mrs. Jesse Williams and children of Coleman and Mr. and Mrs. Emmitt Lowe and Billie Gene.

Mr. and Mrs. G. R. McClure and Mr. and Mrs. B. L. Murrell visited with Mr. H. C. Murrell on Sunday.

Mrs. J. H. Arrant and Mrs. Vernon Oakes visited in Santa Anna with Mr. and Mrs. Hays Hefner over the week-end.

Betty Hill of Coleman visited over the week-end with Mr. and Mrs. Grady Williams.

Several ladies met at the lunch room on Wednesday and did some quilting.

The H. D. Club met on Thursday afternoon and among other things, made plans for a Christmas program, which will be December 16th.

Rockwood News

By Mrs. John C. Hunter

Rev. R. T. Wallace filled the pulpit at the Methodist Church, both morning and evening, Sunday.

Mr. and Mrs. Glenn Blackwell and Bobbie spent Sunday with Mrs. R. W. Johnson in Lohn.

Mr. and Mrs. Ray Caldwell received word that their son, Ardis, and Miss Vivian Stoltz were married November 13 in Houston, where they will make their home.

Mrs. Bob Floyd of Dallas recently visited her brother, Claud Box and family. Her mother, Mrs. Exar Box, returned home with her.

Mr. and Mrs. Lee McMillan and Mr. and Mrs. Leon McMillan were Sunday visitors in Melvin.

Mr. and Mrs. Bruce Snodgrass and Jerry of Santa Anna and Mr. and Mrs. B. B. Fowler of Shield visited with Mr. and Mrs. Hyatt Moore Sunday afternoon.

Deer hunters, up to date, are Mr. and Mrs. Bill Bryan, Lee Miller, Oren Wise, J. A. Hunter, Carl Williams, Ray Caldwell and John X. Steward.

Bobbie and Joyce Wise, of San Antonio, spent the week-end with their parents, Mr. and Mrs. Evan Wise.

Mr. and Mrs. Curtis Bryan visited several days with relatives in Fort Worth recently.

Mrs. Cecil Davis, Colleen Wise, Mrs. Jim Rutherford and Mrs. Hixon Wise were shopping in Brownwood Saturday. Sunday guests of Mr. and Mrs. Uless Maness were Mrs. Bernice Drake and Mrs. Billy Maness of Brownwood.

Johnnie Ethel Steward, a student at McMurry, visited with home folks over the week-end. Mr. and Mrs. Carl Buttry and

Claude Wright spent Sunday in Temple, visiting little Bill Wright.

Mr. and Mrs. J. C. Hunter visited with relatives over the week-end in Del Rio, Battsville and Hondo.

Mrs. E. C. Simon, of Lampasas, is visiting her daughter, Mrs. Jack Bostick and Mr. Bostick.

Don Estes, student at Hardin-Simmons spent the week-end in Bovina, visiting his brothers and families.

Mrs. Miller Box and Jerry are spending Thanksgiving holidays in Hobbs, N. M., with Mr. Box, who has employment there for several months.

Mrs. John X. Steward, Rene, Nelda and Kay Steward visited in Brady Sunday.

Mr. and Mrs. Bill Steward and family were dinner guests Sunday of Mrs. Miller Box and Jerry.

Mrs. Dave Ellis has a sister, Mrs. Kinnie Addy, of Oklahoma, and nephew, Erskine Addy and family of Odessa, visiting with she and Mr. Ellis.

Mr. A. N. McSwane left Sunday for Garden City, where he has employment with his son.

Mr. and Mrs. Milford Harris and family of Santa Anna, and Mr. and Mrs. Dan Mills and family of Coleman, were Sunday visitors with the A. N. McSwanes.

Mr. and Mrs. Gene Richardson

and Betty of Coleman, spent Friday with Dr. and Mrs. W. G. Williams and family.

Silent Guest Plan To Be Used For Second Year

On Thanksgiving Day the American Silent Guest Plan for relief to distressed Europe will be inaugurated over the nation for a second consecutive year, Governor Beauford H. Jester has announced.

The Governor has proclaimed the month of November 25 to December 25 as Silent Guest Plan month in Texas.

Last year's drive netted more than \$1,400 for Texas's share of the aid to Europe's poverty-stricken people—war orphans, widows and old folks. The Governor expressed confidence that donations in 1948 will exceed those collected last year.

As projected through the nation, this plan calls for each American family to invite a "Silent Guest" to eat at his table for one month, sharing in a Thanksgiving and a Christmas dinner.

Mindful of the fact that it would cost a family approximately \$30 to feed a guest for one month, the Governor has suggested that those families with limited incomes may "share" a Thanksgiving meal, or that, and a Christmas dinner.

After calculating the cost for feeding this extra person the family may mail a check or money order covering that sum to

the Governor's Office in Austin. The collection will be forwarded then to Committee headquarters for purchase of food packages from the non-profit, government-approved organization, CARE, for delivery to needy families in Europe, Governor Jester said.

CARE, the Cooperative for American Remittance to Europe, Inc., was chosen by the American Silent Guest Committee last year to handle the funds because it represents all major religious and nationality groups, and is the only organization of its kind so comprehensive in scope.

Byron McClanahan To Graduate Soon

Special to the Santa Anna News College Station, Nov. 16. Byron McClanahan, son of Mr. and Mrs. A. B. McClanahan of Santa Anna, is an active member of the Saddle and Siroloir Club at Texas A and M College this fall. Byron entered A and M in 1943, but interrupted his school work for service in the Air Corps in World War II.

Byron is a Senior student at A and M and is majoring in animal husbandry. This degree will qualify him for practically any kind of agriculture work. Young McClanahan will be graduated in January and expects to go into Soil Conservation Service.

Mr. and Mrs. H. E. Steward and J. L. of San Saba were visiting in Santa Anna Saturday. J. L. was having some dentist work done.

*GUARANTEED SQUARE DEAL

Use Our Lay-Away Plan For Your Christmas Gifts

A Small Down Payment Will Hold Your Selections And Assure You Of The Gift You Wish To Give.

We Give Votes For The Santa Anna Xmas Queen

SANTA ANNA HARDWARE CO.

GENERAL HARDWARE, U.S. TIRES SHERWIN-WILLIAMS PAINTS



SANTA ANNA, TEXAS

PHONE NO. 4



WE WISH TO ANNOUNCE THAT

Mr. Clifford Stephenson

Is Now Associated With Us As Plumber.

Cliff Is Well Known To You—And GUARANTEES ALL WORK!

When In Need Of Any Plumbing And Electrical Work

Call 49

We Are Always At Your Service

Macks Plumbing & Electrical Supply Co

Just HOW Are You



Going To Get Those Spots Out Of That Suit Or Dress For The Holiday Season?

Only One Way Take It To A Qualified Cleaner, Where All Work Is Guaranteed.

Parker Tailor Shop

Trickham News

(By Lea Mitchell and Mary Catherine Fellers)

Brother Bigom, the Presbyterian pastor, filled his regular appointment here Sunday.

Ray Dean, son of Mr. and Mrs. A. H. Dean, left Sunday. He is with the United States Navy.

Dinner guests of Mrs. Zona Stacy Saturday evening were Mr. and Mrs. Larry LaDoucier, of Brownwood, and Mrs. LaDoucier (Larry's mother) of Corpus Christi.

Mrs. Joe Brown returned home Sunday afternoon from the Over-all Hospital in Coleman. The triplets are doing fine and are being cared for at the hospital. Congratulations to Mr. and Mrs. Joe Brown.

Frank Wells and his mother, Mrs. Vernon, spent one night last week in Santa Anna with relatives.

Rev. Gillis and family were here several days ago visiting with friends.

A large crowd attended the Trickham Home Demonstration Club and 4-H Club Achievement

Day program Saturday evening at the school house. Miss Jo Garland, H. D. Agent, and Mr. and Mrs. Jenkins, County Agent, met with them. Mr. Jenkins showed two pictures that were very interesting. Both clubs displayed the items that they had made during the year. The Shield Musicians furnished the music. Refreshments of pie, cocoa and coffee was served.

Several from here attended the football game last Friday evening between Santa Anna and Moran, same being played at Moran. The school bus went taking the children. The score was Santa Anna 27, Moran 0.

Eureka News

By Mrs. Joe C. Brooke

We had a nice crowd at church Sunday morning and evening. We invite everyone back.

Rev. Hal Martin and Mrs. Martin were guests Sunday of Mr. and Mrs. R. W. Aschenbeck.

Visitors in the home of Mr. and Mrs. Joe C. Brooke Friday night were Mr. and Mrs. Junior Henderson and family of Watts Creek; Mrs. O. H. Terry, Fontella and Bonnie B., and Mrs. Rebecca Rice.

Mr. W. R. Zimmerlee of Lawn visited in the V. W. Curry home Thursday. He took Mrs. Zimmerlee home, who had been visiting here.

Mr. O. H. Terry is visiting this week in San Angelo with his daughter, Mrs. W. T. Embrey and Mr. Embrey.

Mr. and Mrs. R. W. Aschenbeck visited in Santa Anna Friday, with Mrs. Bland and Ernest.

Mr. and Mrs. Joe C. Brooke attended the Workers Conference in Santa Anna Thursday. Mr. and Mrs. V. W. Curry visited in Brownwood Sunday with Mr. and Mrs. Preas.

Visitors in the home of Mrs. O. H. Terry Sunday were Mr. and Mrs. John Terry and family of Coleman, Mr. and Mrs. Joe C. Brooke and family, and Mr. and Mrs. E. G. Terry.

Otho Vaughan, Curry, and Johnnie Ray Brooke visited Sunday with Billy and Chester Dempsey.

Mr. and Mrs. Emmitt Horton of Santa Anna visited Wednesday night with Mr. and Mrs. Gorman Brinson.

Mr. and Mrs. Thelbert Elkins visited Saturday night in the home of Mr. and Mrs. V. W. Curry and Sunday with Mr. and Mrs. Herman Elkins.

Mr. and Mrs. Gorman Brinson entertained Saturday night with a 4-2 party.

The Bangs Dragons won another game. The game was with Early High. The football season will soon be over and then the basketball games start.

Mr. J. W. Elkins, who has been visiting around with his children since he sold his home here, is now living with his son, Mr. Herman Elkins.

Mrs. O. H. Terry and daughter visited with Mr. and Mrs. O. H. Terry, Jr. in Coleman Saturday.

Mr. and Mrs. Gorman Brinson and family were visitors in the Herman Elkins home Wednesday.

The H. D. C. Members of our community attended the Achievement Day at the Buffalo School Thursday.

Mr. and Mrs. Chap Eeds of Santa Anna and Mr. George Green visited in the Gorman Brinson home on Monday.

Eighth Grade Plans Annual Party

On Friday, November 12, the eighth grade of the high school and the eighth grade of the ward school met in the latter building to discuss their plans for their annual school party. The sponsor, Mrs. Sparkman, presided over the business meeting.

Different groups of the class reported on their activities. During the entertainment period of

discussion, a hay ride, a wiener roast and a skating party were suggested. A party was suggested by the sponsor.

When the vote was cast, the entire class voted, unanimously to have a skating party in Brownwood. Possibilities of parents who would go and take the children were discussed. It was decided to take the matter under further consideration at the next meeting.

Self Culture Club

The Self Culture Club met Friday afternoon, November 12, with Mrs. A. D. Donham, Jr., who presided in the absence of Mrs. Chap Eeds, the president.

Mrs. Donham told of attending an art and antique festival, sponsored by the 1940 Study Club of Brownwood, recently, honoring Mrs. W. E. Cantrell of Lometa, president of the Sixth District of Federated Clubs. The affair was given in observance of American Art Week. She saw interesting antique exhibits in several homes, and heard H. Daniel Morgan, minister of the First Christian Church, of Brownwood discuss foreign art, at an art show in Howard Payne's Studio.

A program on music was given, which was interesting and instructive. A favorite composer

was the roll call topic. Those taking part on the program were Mmes. Jim Harris, C. D. Bruce, R. C. Gay and Charles Ing.

Mrs. Dow McBride and Miss Dora Kirkpatrick were voted places on the waiting list.

Those present were, besides those mentioned, Mmes. J. R. Banister, J. Ed Bartlett, Kittle Walker, W. R. Kelley, Preston Bailey, Ollie Weaver, Elgean Shield and A. L. Oder.

A selfish girl who marries a man with money to burn makes a good match.

J. D. Dunn Chosen For Work Shop

A news release from the University of Texas states that J. D. Dunn of Santa Anna is one of 44 students to be chosen for Radio Work Shop. The Work Shop is composed of students interested in doing practical radio work. Broadcasts are made by the group over Austin radio stations. Mrs. Betty Sackett of Fort

Worth came Sunday for a few days visit with her mother, Mrs. Annie Munger.

DR. A. M. FISCHER
CHIROPRACTOR
Phone: Office 2421
State Bank Bldg. Coleman

RALSTON P. HAUN
Attorney At Law
Morris Building
West Of Court House
Coleman Phone 3851

Dr. A. J. Black
OPTOMETRIST
Office Bldg. Suite 303-4
Coleman, Texas
Eyes Examined
Glasses Scientifically Fitted
OFFICE HOURS
9:00 - 12:00 and 1:00 - 5:30
Evenings By Appointment
Phone 7651

BODY COLOGNE FOR RHEUMATIC PAIN?
REUMA-RUB is as pleasant to use as Cologne... it gives amazing relief from pain and discomfort of Arthritis, Rheumatism, muscular cramps or other aches. REUMA-RUB is a pleasant to use Salicylic Alcohol Rub which you must use at least 3 or 4 times a day. The large bottle of REUMA-RUB costs only \$1.75 at your Druggist or at PHILIPS DRUG 43c

A complete
MECHANICAL SERVICE
Machine Work
Portable Welding Equipment
Tractor and Heavy Engine Repair
Magneto Repair
Bailey Machine Shop

We Specialize In
Automotive Repairs
Genuine Gates Fan Belts
Authorized Fram Dealer
L. A. Welch, Garage
Phone 112 Santa Anna

INSURED LIVESTOCK TRANSPORTATION
Local and Long Distance
Pick Up and Straight Loading
WOODROW NIELL
Phone 334
Santa Anna Texas

Specials For Friday and Saturday
Boy's Long Sleeve SPORT SHIRTS
Fast Colors and Sanforized Regular \$1.79 Value
SIZES: SMALL - MEDIUM and LARGE
Choice 69c Each
LOYD BURRIS DRY GOODS

From where I sit... by Joe Marsh
Television on the Farm
Buck Childs' home has become mighty popular ever since he got that television set—one of the few sets in our town, outside of Andy's Garden Tavern.
Not only do the kids stay home nights, but the neighbors drop in to see whatever's being telecast. And Buck and the missus always make them welcome, with a mellow glass of beer or ale (with cider and cookies for the youngsters).
While I guess everyone admits that television still has far to go, it's not hard to see that it will some day be as much a part of American home and farm life as the temperate glass of beer that Buck serves, and the hospitality that goes with it.
And from where I sit, anything that adds to gracious living in America—brings folks together for temperate, quiet entertainment—is a boon to this home-loving land of ours. (We're thinking of buying a television set ourselves!)

Joe Marsh
Copyright, 1948, United States Brewers Foundation.

"It tastes better"
Banner MILK
SWEET CREAM MILK
Banner ICE CREAM
Phone 888 Santa Anna, Texas

THE PERFECT GIFT FOR CHRISTMAS
GRUEN
THE Precision WATCH
A compliment to your good taste, precious proof of your affection.
Veri-Thin SPRITE \$39.75
Veri-Thin WAYNE \$71.50
Fad. Tax Included

Gifts On Credit
Hundreds Of Gifts For Every Member Of The Family.
Gifts that live forever
This Christmas Give Jewelry
—FROM—
EARLE SMITH'S
"YOUR CREDIT JEWELER"
Coleman, Texas

This Way to Gala Christmas Gifts
There Is One Gift That Shades All Others With Glittering Welcome
PORTRAITS
—Always A Treasured Gift—
A Family Portrait Or PORTRAIT CHRISTMAS CARDS
—See Our Display—
Moore's Studio
Coleman

GIVE THANKS

For The Ordinary Things On Thanksgiving

1.



Lord God, we give Thee thanks this day,
Humbly, in our faltering way—
Not with the graceful wordy arts,
But simply, deeply with our hearts—
As little children mindful of
A Father's broad and boundless love.

2.



We thank Thee, Lord, for everything—
The shinning miracle of spring,
Grass green, and cool and kindly rains,
Stars, and soft clouds in silken skeins,
For tall trees, patient and precise,
That paint the way to Paradise.

3.

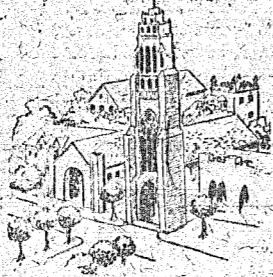

We give Thee thanks for life's rich years,
For courage and for cleansing tears,
For faith that builds up tall and strong,
For laughter, and the gift of song—
And most of all—that we are free
To bring our grateful hearts to Thee!

4.



Dear Lord, we give Thee thanks for youth—
For trust, and tenderness and truth
For brotherhood—that we may tread
A peaceful earth, and break the bread
Of friendship with our fellow men;
We give Thee thanks for love.

Amen.

- Blue Hardware Co.
- Mack's Plumbing Co.
- Santa Anna Hardware Co.
- Phillips Drug
- Turner Drug
- Ladies Shop
- Santa Anna National Bank
- Williamson Shoe Hospital
- Hotel Santa Anna and Coffee Shop
- Jordan Grocery
- Parker Tailor Shop

- Dr. L. O. Garrett
- West Texas Utilities Co.
- Lois H. Niell, Laundry
- B. T. Vinson, Grocery
- L. A. Welch, Garage
- Santa Anna Silica Sand Co., Inc.
- Banner Creameries
- Santa Anna Food Lockers
- Coleman Gas & Oil Co.
- Piggly Wiggly
- Teague's Garage

- Bell's Furniture Co.
- Service Cafe
- Speck's Barber Shop
- Santa Anna Gas Co.
- M. L. Guthrie Grain Co.
- Autrey's Service Station
- Santa Anna Produce Co.
- Adams Implement Co.
- Lela's Beauty Shop
- Pieratt Grocery
- South Texas Lumber Co.

Douglas - Rains Vows Repeated

On Saturday morning, November 23, at 9 a. m., Miss Betty Ruth Douglas, daughter of Mr. and Mrs. K. C. Douglas, formerly of Santa Anna, became the bride of Mr. Bernard Alvin Rains, son of Mr. Bailey Rains of Clarksville.

The vows were read at the Little Chapel-in-the-Woods on the T.S.C.W. campus by Joseph J. Copeland, pastor of the First Presbyterian Church, Denton, read the double ring ceremony before an altar decorated with palms, yucca, and white snow-ball mums.

Mr. John Goodman of Clarksville played the pre-nuptial music and accompanied Miss Elizabeth Anderson of Clarksville, who sang "I Love Thee" and "Through The Years." He played the traditional wedding march and recessional "Lambton" was used as background music through the ceremony.

Misses Mary Beth Jones and Alice Anita Guthrie held the brides, Miss Jones, of Ft. Worth wore a cocoa brown suit with brown accessories and Miss Guthrie of Santa Anna wore a Kelly green suit with brown accessories. Both wore corsages of yellow ranunculus.

The bride wore a burgundy suit and doves after the ceremony. For something old she wore an antique locket belonging to Miss Guthrie, and for something borrowed she carried a white Bible belonging to Miss Joyce Hunter, and topped with white starlight roses.

Joyce Hunter, of Santa Anna, was maid of honor. She wore a Yeast brown suit with dark brown accessories, and carried a shower corsage of salmon colored callisman roses.

Jack Duncan, Clarksville, served the groom, as best man and C. B. Holland, also of Clarksville, served as usher. Miss Rosanne Porter, of Spearman, presided at the register.

Mrs. Rains is a graduate of Santa Anna High School, and was employed at the Santa Anna National Bank. She attended T. S. C. W. and N. T. S. C.

Mr. Rains graduated from Clarksville High School, served in the Army, attended Parish Junior College, and is now a business major at N. T. S. C.

Immediately following the ceremony, the couple left for Hot Springs, Ark. After December, they will make their home in Denton, where the groom will continue his studies at N.T.S.C.

Rogers - Lock Nuptials Held

Nell Rogers and Louis D. Lock were united in marriage at the home of Rev. W. T. Taylor, Baptist minister, of Big Lake, on Wednesday morning, November 3, 1942, at 9:00 a. m. Rev. Taylor read the double ring rites before a decorated background.

The bride wore a steel gray crepe frock with pink and black accessories. Her bouquet was fashioned of pink rosebuds.

The couple were attended by Miss Barbara McFaden and Archie Maxwell, both of Big Lake. Immediately after the ceremony, the couple left for San Antonio, returning to Big Lake on Saturday.

Mrs. Lock is the daughter of Mr. and Mrs. John Lowe of Santa Anna, and a graduate of Santa Anna High School.

Mr. Lock is the son of Mr. and Mrs. J. A. Lock of Goldthwaite, and attended school at Veribest, graduating from Arden. He served four years in the Army. He is now employed by the Humble Oil Co. in Big Lake, where the couple will make their home.

Mary Jo Harris Feted Recently

On Wednesday evening at 7:30 p. m., Mrs. Hugh Bauer of Brady, entertained in her home, honoring Miss Mary Jo Harris, bride-elect of Larry Dahlberg, also of Brady. The couple will be married in December at the First Methodist Church in Santa Anna.

Cut flowers decorated the entertaining rooms, with the bride-elect's chosen color scheme carried

out. The decor was furthered with refreshments of hot chocolate and cake, which were served to those attending: Mmes. J. C. Nells, Harold Miller, Jim Mann, G. O. Darley, Mary Chamble, Mack Riddell, F. A. Squyres, Barry Franks, Charlene Hall, Jr., Louise Harris, Jessie Ferguson, A. A. Olson, Dewey Darley, Milford Harris, mother of the bride-elect, and Mrs. C. Dahlberg, mother of the groom-to-be, Misses Joella Cole, Lois Eave Harris, Lavoni Engdahl, and Dorothy Burrage, Messrs. G. O. Darley and Dewey Darley, the hostess and the honoree.

Whon H. D. Club Report

The Whon Home Demonstration Club met at the Lunch Room, Wednesday afternoon, November 17, with Mrs. Nick Buse as hostess. Eleven members were present, and two visitors. The Club welcomed Mrs. Wimpy Watson, as a new member.

Mrs. Warren Gill gave an interesting report on the annual H.D. Council, which met in Coleman November 13. The program for the afternoon was on Harvest Thanksgiving. Mrs. Joe C. Barnes gave a talk on "Arrangements of fall fruits and vegetables." Mrs. Warren Gill discussed "Using Nuts as a Food Value." Mrs. Granvil Hext spoke on "Different uses of Nuts."

Delicious refreshments of angel food cake and cocoa were served by the hostess.

The next meeting will be December 1, with Mrs. Joe C. Barnes as hostess.

Tomboy Johnson Honored In Rockwood

Honoring Tomboy Johnson of the U. S. Navy, there was a family gathering in Coleman Sunday, with his sister, Mrs. Clifton Straughan and Mr. Straughan and family as the host and hostess.

Among those present were Messrs. and Mmes. R. E. Johnson, Uless Maness, Earl Cozart of Whon, Leon Russell of Ballinger, Luther Woods of Hamilton, Billy Maness of Brownwood, Cap Johnson of Jarrell, Clovis Taylor and family of Eldorado, Walter Weaver of Coleman, and the host and hostess and the honoree.

Carole Stiles Has Birthday Party

Mrs. Bill Stiles entertained on Saturday afternoon, November 20, honoring her daughter, Carole, on her fourth birthday. A unique circus theme was carried out, the house being colorfully decorated in streamers, pennants, and multi-colored balloons suspended from the ceiling, over the archway, and into the dining room. There the table was centered with a huge cake. On each end of the table was an arrangement of familiar circus animals and figures.

Places were laid with bright colored plates, which held cakes, candies and peanuts. By the plates, were bottles of red pop and as favors, a whistling bird metal balloon on a stick. On the side table, was a large red and white and blue circus tent and a vendors cart, from which was served cones of hot pop corn.

Those attending young Carole's birthday celebration were Sharon Whitley, Linda Campbell, Arlene Welch, Mary Ann Tupin, Gary Hosch, Bobby House, Randy Brown and Barbara House.

Adults present were Mmes. Arle Welch, Pat Hosch, Milton House, Calvin Campbell, Wayne Whitley, and Lizzie Brown. The hostess served coffee and cake to them.

Evans Burden returned to his work at Lubbock on Wednesday of last week after being here a week or more with his family and getting acquainted with the new daughter.

Mr. and Mrs. A. B. McClanahan, with some of their friends of Bangs, had a pleasant day at San Saba yast Sunday.

Rockwood H. D. C. Thanksgiving Supper

The Rockwood Home Demonstration Club entertained its members and their families with a Thanksgiving Supper at the Lunch Room Saturday night, November 20, at 7:00 p. m.

After they gathered at the table, Mrs. Frank McCreary led the prayer. During the supper, Mrs. Harold Straughan had charge of the following program: Mrs. Ray Caldwell gave the origin of Thanksgiving; Mack Ross Williams gave a reading; Lucy Davis, Kay Steward and Patsy Rehm sang two songs; and Mrs. Joe Wise and Mrs. Cecil Richardson gave a dialogue.

The tables were arranged in the H design, symbolizing the Club. The tables and room were decorated with mistletoe and chrysanthemums. The supper was served to the following members: Mr. and Mrs. Bailey Hull, Mr. and Mrs. Harold Straughan, Mr. and Mrs. Johnnie Steward, Mr. and Mrs. Bill Bryan, Mr. and Mrs. Cecil Davis, Mr. and Mrs. Jack Cooper, Mr. and Mrs. Blake Williams, Mr. and Mrs. Tom Bryson, Mr. and Mrs. Rex Cooper, Mr. and Mrs. Ray Caldwell, Mr. and Mrs. Uless Maness, Mr. and Mrs. Jack McSwain, Mr. and Mrs. Cecil Richardson, Mr. and Mrs. Jim Rutherford, Mr. and Mrs. J. H. Robertson, Mr. and Mrs. Bill Steward, Mr. and Mrs. Evan Wise, Mrs. Gussie Wise, Mr. and Mrs. Sherman Heilman, Mr. and Mrs. Joe Wesley Wise, Mr. and Mrs. Frank McCreary, Sr. Mr. and Mrs. Bill Rehm, Mr. and Mrs. Bob Johnson, and the visitors, Mr. and Mrs. Lon Gray, Misses Bobby and Joyce Wise.

After the supper they went to the school auditorium for games and 42.

U. D. C. Hosted By Two Tuesday

Mrs. Seth Risinger and Mrs. A. D. Oder were hostesses when the Sam Davis Chapter of the U. D. C. met in the home of the latter, Tuesday afternoon.

During the business session, it was agreed to have the December party and gift-exchange on Tuesday, December 21, instead of the 28th. A committee was appointed to have charge of arrangements. The program consisted of a review of the book of Genesis, with questions and discussions on the same.

The hostesses served fruit cake, potato chips, party sandwiches, and coffee to Mmes. M. L. Fletcher, J. R. Banister, Henry Campbell, F. Z. Payne, Ollie Weaver, Misses Louella Chambers and Dora Kirkpatrick.

Mr. and Mrs. Claude Hodges visited in Brownwood with their son-in-law and daughter, Mr. and Mrs. Pleas Ellis and Jimmy Lee on Sunday.

Queen Theatre

Saturday, Nov. 27 Ray Milland - Barbara Stanwyck Barry Fitzgerald -IN- "California" in TECHNICOLOR

Sunday & Monday NOVEMBER 28 and 29 Dana Andrews - Jean Peters -IN- "Deep Waters"

Tues. & Wed. NOV. 30 and DEC. 1 Gary Cooper - Paulette Goddard -IN- "Unconquered"

Thurs. & Fri. DECEMBER 2 and 3 Jeanne Crain - William Holden Edmund Gwenn -IN-

Apartment for Peggy in TECHNICOLOR

Shield H. D. C. Meets

The Shield Home Demonstration Club met at the lunch room Thursday, November 18. The meeting was called to order by the president, Mrs. Edgar Shelton.

Mrs. Tom Stewardson, the T.H.D.A. reporter, gave some very interesting points on how to become a good club member.

A game, directed by Mrs. E. Jones, was enjoyed very much. Plans were made for the Christmas program, which will be Thursday, December 16, at 2:30 p. m. There will be a Christmas tree and each member is asked to bring a home made gift.

The hostesses will be Mrs. Aubrey Ssarborough, Mrs. Jack Dillingham, Mrs. A. B. Carroll and Mrs. Roy Williams.

-Club Reporter

Don Daniel and his uncle and aunt, Mr. and Mrs. J. D. Hufaker, with whom he lives, visited awhile Sunday, with his grandmother Mrs. Alice Daniel, and his aunt, Mrs. Edd Sewell, while returning to their home at Bronte, after a visit in Lampasas.

W. S. C. S. Meets With Mrs. Crews

The Woman's Society for Christian Service met with Mrs. Harry Crews Monday afternoon, and had the regular year book program.

Mrs. T. R. Sealy led the worship program on Korea and was assisted by Mrs. O. J. Albro and Mrs. Clyde Pittman.

Refreshments of mince pie with chocolate whipped cream, and coffee were served to Mmes. Crews, Myers, J. J. Kirkpatrick, T. R. Sealy, Jim Daniel, Homer Goodglon, O. J. Albro, O. A. Ethredge, Mildred Loftis, Clyde Pittman, Dan Blake and Rex Golston.

Mr. and Mrs. W. E. Vanderford, returned home Wednesday of last week from a two weeks visit in the homes of their daughters, Mrs. Robert Turner at Denison, and Mrs. Chic Watson at Irving.

Miss Lena Boyd returned Monday from a stay since Saturday in Winters and Ballinger. At the former place, she spoke twice and in the latter once, in the interest of missionary work.

Floyd A. Gilbreath of Santa Anna recently enlisted in the Air Force at the Abilene Army and Air Force Recruiting Main Station, in the grade of Sgt. with initial assignment at Lackland Air Base. Sgt. Gilbreath is the son of Mrs. Clara A. Gilbreath. He attended Santa Anna High School.

Sgt. Gilbreath has four years and three months of prior service.

Bill Lafferty of Richland Springs, formerly of Santa Anna, is now in his boot training in the U. S. Navy in San Diego, California. Marilyn Lafferty, also of Richland Springs is in the Great Lakes Naval Base taking her training in the Waves, a part of the U. S. N.

Mr. and Mrs. Lester Newman and their daughter, Doris, of Brady, will spend Thanksgiving with their son and brother, Thomas Newman in Alpine, who is a student at Sul Ross College.

Mrs. P. B. Snook of Glade-water is visiting her sister, Mrs. Basil Gilmore of Santa Anna and Mrs. Henry Newman of Coleman.

Merrily You Roll Along So happy with your Buys! Satisfaction Guaranteed! Speedy, Full Size 26" 1949 WESTERN FLYER BICYCLE WILSON'S OFFICIAL FOOTBALL Swift's Premium TENDER CURED HAM ALL FREE! December 24th "DON'T MISS THIS" -SEE THEM IN OUR WINDOW- CRISCO A Vegetable Shortening 3 lb ctn. 1.09 FOLGERS COFFEE 1 Pound Drip or Regular Pound .51 STOKELY'S HONEY POD SUGAR PEAS No. 2 Can Only .18 PINEAPPLE LIBBY'S CRUSHED OR SLICED No. 2 Can Only .32 Fruit Cake Ingredients Glazed Fruits - Cherries - Pineapple - Dates Walnuts - Almonds - Pecans - Fresh Coconuts TENDER - JUICY - LOIN or T-BONE STEAK Lb. .65 NICE and LEAN Pork Chops Lb. .53 DECKERS IOWANA Sliced Bacon Lb. .69 LONGHORN - FULL CREAM CHEESE Lb. .49 PASCHAL - KRISP - TENDER CELERY Lb. .15 Texas Seedless - Full of Juice Oranges, 8 lb. bag .32 OCEAN SPRAY - 1 Pound Cello Bag Cranberries Only .25 RUSSETT - U. S. NO. 1 POTATOES Lb. .05 Piggly Wiggly