

Heart o' Texas News Briefs

The Central Texas Gas Co. Friday bought from J. E. White side of Brownwood more than 1,000 acres of proven gas acreage and six gas wells, located west of Brownwood. Price paid Whiteside was \$55,000 cash.

County officials of Runnels County are expected to move back into the courthouse July 1 when remodeling is completed. Most of the exterior work is done and a crew is busy with interior work in offices, district court room and the third floor. The upper floor is to be occupied by the farm program agencies.

Two men drowned Sunday in the Colorado river about 12 miles north of San Saba and their bodies were recovered Tuesday morning from the swollen river waters. The men were Ishmael Long, 30, and Wallace Long, 20-year old nephew of Ishmael. They were residents of Big Valley area near the Colorado and had gone out to remove sheep from the river valley, where they were threatened by rising waters.

WINNER OF 4-H WESTERN TRIP ANNOUNCED

Dan DeRusha of the Crossroads 4-H Club has been awarded the District 7 trip to Wyoming for his outstanding Club work in livestock production. Dan fed a Dibrell and Gilling last year and besides winning several prizes, made a good profit on his investment. He recently won a Poland-China pig given by the Sears Roebuck Co. for having one of the best essays on the "Value of the Cow-Hog-Hen System of Farming."

Twenty-four District seven 4-H Club boys and five County Agents will leave on the Educational tour August 2nd, and will return in about 10 days. The following is the approximate itinerary for the trip: Spur, Lubbock, Amarillo, Clayton, Denver, Cheyenne, Omaha, Kansas City, Joplin, Fort Smith, Dennison, Dallas and Brownwood. The trip will cover approximately 2500 miles. The following agents and assistants will accompany the boys on the trip: G. D. Everett, Chairman, Erath County; J. A. Wright, secretary-treasurer, Eastland County; C. W. Lehmburg, County Agent, Brown County; L. R. Higginbottom, assistant agent, Taylor County; and T. H. Roensch, County Agent, Fisher County.

Dan is the son of Mr. and Mrs. Lauren DeRusha who live 4 miles east of Coleman on the Burkett Highway.

TWO KINDS OF QUOTAS FOR WHEAT

Two kinds of quotas designed to protect the wheat growers income will be in effect in 1941. With the approval by 80 percent of the growers voting in the nation-wide referendum on May 31, wheat marketing quotas will be in effect on the 1941 crop. A two-thirds majority was necessary.

At the same time, Secretary of Agriculture, Claude R. Wickard, announced that President Roosevelt had established import quotas on wheat to protect United States farm income from the world wheat situation.

Import quotas, as provided in the Agricultural Adjustment Act restricts shipments from foreign countries if they threaten to reduce the effectiveness of the National Farm Program's supply and price-support measures. Fred Rennels, assistant state administrative officer in charge of the AAA in Texas, pointed out, "The wheat program is holding the price of our wheat above world level so that even a slight rise might completely offset the effect of the 42-cent tariff, Rennels explained.

Import quotas and marketing quotas, combined with already existing portions of the farm program, including acreage allotments, conservation and parity payments, loans, and crop insurance, will provide adequate protection for the U. S. wheat grower's income in 1941, the AAA official said, with the result that for the first time in many years, the wheat farmer cooperating with the AAA program will receive parity prices for his product.

Monday Final Comfort Day
170 comforts have been made to date. Monday, is the final day. If you have not made a comfort and have your card, be sure and report at the mattress center Monday June 16.

Patrons Santa Anna merchants.

SANTA ANNA NEWS

He Profits Most Who Serves Best

VOLUME LVI.

SANTA ANNA, COLEMAN COUNTY, TEXAS, FRIDAY, MAY 13, 1941

NUMBER 24

U. S. O. Seeks Funds For Welfare

Approximately 1,500,000 fine young men are now receiving military training in the various camps throughout the country. In order for this training to be fully effective, consideration must be given to the social, moral, and spiritual welfare of these young men.

Many of our camps are located near small towns where recreational advantages are quite limited. The United States Organization for National Defense of which the YMCA, YWCA, National Catholic Community Service, Salvation Army, Jewish Welfare Board, and the National Travelers Aid Association are members — the organizations which did this character of work when our boys were training for the World War.

The Government will provide quarters outside of these camps but the responsibility of providing the equipment, etc., will have to be met by the public. The quota set for Texas is \$400,000. Mr. E. S. Mayer, of San Angelo, has been named chairman for the 21st Congressional District, by Mr. E. B. Germany, Director for Texas, and he has been asked to raise \$12,000.

In a recent letter to Paul V. McNutt, Coordinator of Health, Welfare and Related Defense Activities, President Roosevelt said "Every man and woman in America wants to have a share in defending the Nation. Contributing to the U. S. O. is one way — one important way — in which all can serve." It is my sincere hope that Mr. Mayer will receive the active and loyal support to which he is entitled in rendering this patriotic and unselfish service.

NATIONAL DEBT MOUNTING SAYS MAGILL OF COLUMBIA

The United States will soon face a national debt of from 75 to 100 billion dollars.

This is the viewpoint held by the State's lawyers, who were addressed last week at Austin by Roswell Magill, Columbia University professor of law and former undersecretary of the treasury. Magill spoke before the First Texas Lawyers' Institute, meeting on the University of Texas campus.

The Columbia tax expert warned that the American public immediately faces taxation of four or more times that of last year, in addition to increasing governmental regulation and power to commandeer property and men.

Magill was optimistic, however, concerning America's ability to conquer its "new frontiers."

"We need not be unduly pessimistic about the future. We still have the resources, we still have the manpower to make this a great nation."

Rockwood News

The Rockwood Parent Teacher Association wishes to express their appreciation to the people of the Rockwood community who helped make the auction sale a success.

The Rockwood Parent Teacher Association wishes to express their appreciation to the following Santa Anna merchants for the liberal cooperation in promoting the auction sale:

Phillips Drug, Kosch Bros., Piggly Wiggly, Brinson's Bakery, Boggus Grocery, Kelley and Co., Hunter Bros., Blue Hdw., Grammar's, Vinson Gro., Burris Dry Goods, Turner Drug, Purdy, Santa Anna Beauty Shop, Parker Tailor Shop.

TO COMPLETE RODENT CONTROL PROGRAM

Mr. S. A. Armstrong, Field Assistant U. S. Fish and Wildlife Service, will be in Coleman County next week to work with the County Agent in completing the Rodent Control Program. This work was recently begun by Mr. Wm S. Helt. Eradication clean-up program will consist mainly of getting rid of Prairie Dogs and Rats. Those interested in this program get in touch with the County Agent.

"Ready for the Rodeo" Ex-Rangers Association Program

Committees are very active working out plans for the Santa Anna Fifth Annual Rodeo to be presented, Thursday, Friday and Saturday, June 26, 27, and 28. Three nights and Saturday afternoon performances.

The Santa Anna Rodeo Association are justly entitled to their established reputation for putting on "The Fastest of Them All." This year the various committees in accepting their responsibility, did so, thru a spirit of full confidence that the usual support would be accorded them, and certainly they most cordially solicit and will appreciate the responsive cooperation of all.

In addition to securing some of the best and fastest Rodeo Stock in Texas the "in-between" feature entertainment will be new, thrilling and sensational.

Among other feature attractions will be three daily street parades which are planned to be formed and started promptly at 5:00 p. m. Thursday and Friday and at 10:00 a. m. Saturday. The Parade committee earnestly solicit and urge all business firms, organizations and individuals of Santa Anna and neighboring communities to participate with any type of entry from a stickhorse to a boomer plane, or "whatnot."

BOOSTER TRIPS PLANNED

The Publicity Committee have set Tuesday, June 17 and Thursday, June 19 for the Good Will and Rodeo Booster days, and all who can are most cordially invited and urged to join the trippers accompanied by the Santa Anna High School Band on either or both days. The band will be under the direction of

TRENCH SILOS URGED FOR SAVING GRAIN CROP

With continued rains, the problem of saving the grain crop in many sections is becoming serious. The use of the trench silo will aid in solving this problem. According to E. R. Eudaly of the Extension Service:

Threshed oats, wheat and barley can be stored in trench silos where the grain is to be fed on the farm. In a great many cases the rainy weather is making it difficult to get the grain dry enough to store the threshed grain in granaries. Trench silos will solve this difficulty since you want the grain wet when storing in a trench silo.

Be sure the trench silo has drainage. Either dig the trench so the water can run out at one end or in soil that will permit the water to pass out through the soil at the bottom and sides.

If the ground is level and clay soil, build two parallel levees of dirt on top of the ground; put gravel or rock on the ground between the levees of dirt so there will be no mud. Fill in between the levees with grain or other silage crops. Cover over with at least twelve inches of dirt. This is what some people call a trench silo upside down.

When filling a trench silo with threshed grain, packing is not necessary. Wet the grain about like a heavy dew would wet it. Fill the trench full enough so that the grain in the center will be higher than the level of the ground or walls. The grain may be covered with paper or sacks before covering with dirt. However, this is not necessary. If you cover with clay dirt, it will be best to first cover with about six inches of dirt and then wet this dirt thoroughly; then cover this with six inches of dry dirt.

If the grain is to be fed cattle it might pay to grind the grain as it is being put into the silo. This also applied to threshed grain, sorghum and grain sorghum heads. Grinding is not necessary, however, to make it keep.

The Secretary of Agriculture has requested that we speed up livestock and milk production. It takes feed to do this. Therefore, we should save all of this year's feed crop. It can all be saved with trench silos.

Read the advertisements.

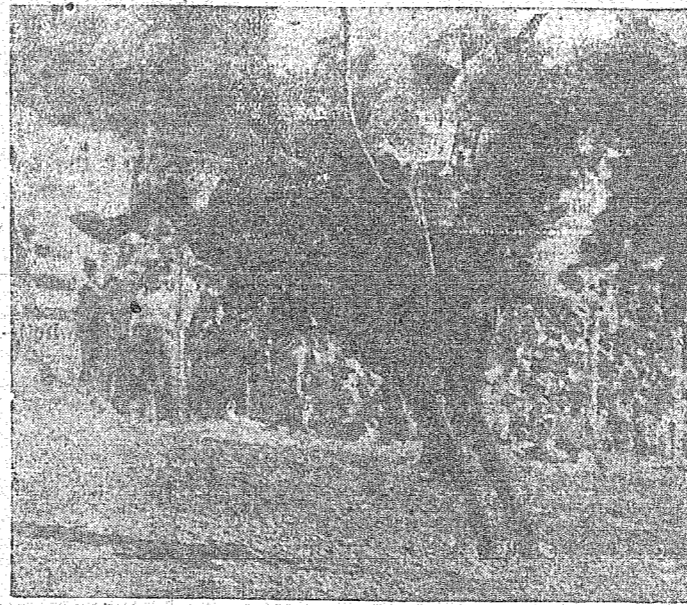

Gene Nichols, a student of Texas Tech College at Lubbock, who is spending the summer in Santa Anna. Young Nichols is a very talented band man and in addition to being a member of the famous Tech College Band, has organized four ward school bands at Lubbock and during school session is director of one. The local band will hold a number of rehearsals preparing for the booster trips and also the rodeo engagements.

The trippers itinerary for the first day, Tuesday, June 17 is as follows: Leave Santa Anna 8:00 a. m., arrive at Rockwood 8:30. Leave Rockwood 8:45, arrive at Brady 9:30. Leave Brady 10:00 a. m., arrive Melvin 10:30. Leave Melvin 10:45 a. m., arrive Eden 11:45. Lunch. Leave Eden 1:00 p. m., arrive Paint Rock 1:30 p. m. Leave Paint Rock 1:45, arrive Rowena 2:15 p. m.

SUGGESTIONS ON COTTON INSECT CONTROL GIVEN

It is expected that a great deal of damage will result from cotton insects this season. A very timely warning is issued by the County Agent to begin early in controlling these pests.

A recent circular issued by the Texas Agricultural Experiment Station gives the following information concerning the control of the cotton flea hopper:

1. Examine weekly the terminal buds, beginning when cotton plants have 6 to 8 leaves.
2. If flea hoppers are present in damaging numbers, small blackened, dead squares less than one-quarter inch in size will be observed, also young flea hoppers in the terminal bud will be seen.
3. Dusting should be started when flea damage is observed on one plant out of ten consecutive plants examined, or when 20 flea hoppers are present on the terminal buds of 100 consecutive plants.
4. Use 10 pounds of dusting sulphur per acre applied early in the morning before the wind rises, regardless of dew. This rate is sufficient for small, young cotton. Large cotton requires 12 to 15 pounds per acre.
5. Sulphur should be applied at weekly intervals until squares one-quarter inch in size are numerous. Sulphur will continue to be effective for a week if not washed off by rain.
6. Two to three dustings should set a crop of squares. More dustings may be required if showery weather prevails.
7. Sulphur dust will kill young flea hoppers within 24 hours after applying if not washed off by rain.
8. Flea hoppers usually attack young, rapid-growing, tender cotton, and are not so likely to be destructive on slow-growing or heavily fruited cotton.

Those interested in Cotton Insect Control should secure a copy of Circular No. 92, "Simplified Instructions for Control of Cotton Insects."

REVIVAL TO BEGIN AT FIRST CHRISTIAN CHURCH

A series of revivals are to begin at First Christian Church here, May 29, according to Rev. E. H. Wylie.

Rev. Gus Ramage of Fort Worth has been secured as Evangelist.

Leave Rowena 2:30 p. m., arrive Ballinger 3:00 p. m. Leave Ballinger 3:30 p. m., arrive at Winters 4:00 p. m. Leave Winters 4:30 arrive Crews 4:20. Leave Crews 4:35, arrive at Novice 5:15. Leave Novice 5:30, arrive at Coleman 6:15. Leave Coleman 6:45, arrive Santa Anna 7 p. m.

Itinerary second day, Thursday, June 19: Leave Santa Anna 8:00 a. m., arrive at Banes 8:20. Leave Banes 8:35, arrive Brownwood 9:00 a. m. Leave Brownwood 9:40, arrive at Goldthwaite 10:30. Leave Goldthwaite 11:00 a. m., arrive Comanche 12:00 noon. Lunch. Leave Comanche 1:00 p. m., arrive at May 1:30 p. m. Leave May 1:45, arrive Rising Star 1:30. Leave Rising Star 2:00 p. m., arrive Cross Plains 2:30 p. m. Leave Cross Plains 3:00 p. m., arrive Baird, 4:00 p. m. Leave Baird 4:30 p. m., return to Santa Anna.

LEGION PLANS FOR JOINT CONVENTIONS COMPLETE

Preparations are complete for joint conventions of the American Legion and auxiliary of the Fifth Texas division and the 19th congressional district to which Lubbock's Allen Bros. post will be host Saturday and Sunday, June 14 and 15, according to Chas. Whitacre of Lubbock, 19th district commander.

Registrations are to begin at noon Saturday in the Legion home, 910 Texas Avenue. Members of the 40 and 8, fun organization of the Legion, are to frolic Saturday afternoon and will stage their "wreck" at 8 p. m. Business session of the 19th district is scheduled Saturday night at 7:30 o'clock, when a commander and vice commander are to be elected. John W. Scott, of Plainview is the present vice commander.

Business session of the division convention is to be held Sunday morning at 9:30 o'clock with Charlie Maisel of Phillips, the commander, presiding. A free barbecue at noon will be followed by a joint business session in the afternoon.

Two dances Saturday night will be the entertainment feature.

Officials predict that attendance at the meetings will exceed that of any other Legion gathering in Texas this year with exception of the state convention. Among those who have accepted invitations to attend are Charles Morgan of Artesia, N. M., the New Mexico state commander and Raymond Fields of Guthrie, Okla., past commander of that state.

Division president of the Legion auxiliary is Mrs. John Deaver of Memphis. District president is Mrs. Elmer Anderson of Plainview.

LITTLE VOSS GIRL ESCAPES SERIOUS INJURY IN FALL

The small daughter of Lt. and Mrs. Eddie Paul Voss narrowly escaped a serious injury late Sunday afternoon, when she fell from a small second floor porch at the rear of the Lane apartment house.

She was rushed to the local hospital where it was found she suffered only bruises and abrasions.

Santa Anna Merchants who advertise here help give you a good paper. Patronize them.

Coleman Co. News Briefs

Dan DeRusha has purchased two registered Jersey cows, Volunteer Star and Padre Grande's Nancy, from Bob Shultz of Rising Star, and Jack DeRusha has purchased a registered Jersey, Volunteer Valiant Cecilia, from Ray Agnew of Rising Star, and Jack DeRusha reside near Coleman.

Funeral services for Mrs. Mable Clair Gibson, 46, resident of Coleman County since 1924, were held from the Coleman Church of Christ Saturday. Survivors include the husband, Alvin Gibson, two brothers, four sisters, a daughter, Mrs. Rozzel Cozby, and her mother, Mrs. H. W. Clark of Poolville.

Appropriations have been made for \$125,000 by the State Highway Department for use on U. S. Highway 84. Money will be spent in grading, drainage and is surfacing 11 miles of the road from the Coleman-Taylor County line to a point near Novice.

Election of four new teachers to the Coleman school faculty is announced by Supt. J. T. Runkle as follows: Miss Elizabeth Richardson of Rockwood is to teach third grade in West Ward; J. M. Alderson of Brownwood, physical education; Miss Lillian Shaw, Brownwood, has not been assigned; Mrs. Lola Sparks, elementary work in the Mexican school.

The Coleman Refining Co's plant, a subsidiary of the Conyn Refining Co. of Abilene, located three miles southwest of that city on the Coleman, San Angelo highway, has shutdown, for lack of crude, it was announced.

One hundred and twelve Coleman county people have qualified as notaries public, according to County Clerk Geo M. Smith.

Coleman County's Dairy Day has been set as Friday, Sept. 26 according to County Agent D. D. Steele. E. R. Eudaly, dairy specialist is to attend.

About 4,000 persons are expected to attend the Seven-County Singing Convention to be held in Mozelle High School's auditorium June 14 and 15. Singers from San Angelo, including the McClure quartet and the Triple Star quartet, are expected to sing on the program. The Stamps quartet of Dallas and Ernest Ripptoe of Stephenville will sing.

Coleman has sold \$60,000 in bonds which were recently voted to buy the site for the primary flying school field to be constructed there and for construction of a hanger to be built on the site.

Building permits for the city of Coleman went over the \$150,000 mark for 1941 during the month of May but still are \$10,000 under the first five months of 1940, according to S. C. Cooper city engineer.

COTTON STAMP PROGRAM EXPLAINED AT MEETING

Mr. Joe H. Brown, Area Representative Surplus Marketing Administration, and Mr. W. I. Glass, District Agent Extension Service, were present at a County-wide meeting of merchants at the Agricultural Building Tuesday. Joe Taylor of the AAA explained the requirements for securing cotton stamps. Mr. Brown explained to the merchants their part in helping to promote the program. Besides the merchants, the Land Use Planning Committee was represented by Mrs. R. T. Ransburger, Sam Lindsey, and G. K. Redding, Miss Jean Day and D. D. Steele were also present.

The County Cotton Stamp Committee selected are as follows: J. W. Vance, Chairman; Ozro Eubanks, Sam Lindsey, G. K. Redding, Mrs. R. T. Ransburger and Ray Jameson.

BOOK REVIEW JUNE 16

The Santa Anna Order of Eastern Star will sponsor a Book Review at the City Hall in Santa Anna, Monday, June 16, at 8:15 p. m. Mrs. Wilda Allen, of Coleman, will give the review on the book, "Escape" by Ethel Vance, which depicts the escape of a young girl from the Nazis in Germany.

An admission price of 25 cents will be asked and the general public is most cordially invited.

Two out of every three cars in the world are registered in the United States.

Hospital Notes

Medical Patients

J. A. Murray, Pensacola, Fla. Jim Ramsey, Whon, Texas. Mrs. W. B. Brown, Santa Anna. Miss Jean Irick, Santa Anna. Mrs. Annie Childers, Santa Anna.

Surgical Patients

J. A. Cochran, Brady, Texas. J. A. Hamilton, San Angelo. W. A. Frazier, Comanche. Ben Vinson, Santa Anna. Mrs. Roy Wood, Santa Anna. Edward Willson, Goldthwaite. Frank Dibrell, Santa Anna. Billie Joyce Cozart, Santa Anna. Elvis Ray Cozart, Santa Anna.

Mr. and Mrs. J. C. Rogers, Ovalo, Tex., baby boy. Mr. and Mrs. Frank Brinson, Bangs, Texas, baby girl.

A revolutionary new quick-freeze process for all foodstuffs but leafy vegetables has been invented at the University of Texas. The process is much cheaper, turns out more work and freezes in considerably less time than methods now in use.

In milk-producing value, soybean hay equals alfalfa or clover.

THE SANTA ANNA NEWS

R. A. JEFFREYS, Lessee
ESTABLISHED 1886.

Published Every Friday Morning by
THE NEWS PUBLISHING COMPANY
AT SANTA ANNA, COLEMAN COUNTY, TEXAS

R. A. JEFFREYS, Editor and Business Manager
HARRIET M. JEFFREYS, Secretary

Notices of entertainments where a charge of admission is made, obituaries, cards of thanks, resolutions of respect, and all items not published as news items will be charged for at the regular rates.

Circulation 1,100. Advertising Rates on Application.

Any erroneous reflection upon the character of any person or firm, or misstatement of facts, appearing in these columns will be gladly and promptly corrected upon the matter being called to the attention of the management.

SUBSCRIPTION RATES:

In Coleman County \$1.00 Per Annum
Outside Coleman County \$1.50 Per Annum
To Canada and Mexico \$1.50 Per Annum

Entered at the Post Office at Santa Anna, Texas, as second class mail matter under the Act of Congress of March 3, 1879

A Weekly Newspaper With an Editorial Personality Working For the Welfare of Santa Anna — Not a Nabby-pabby or Milk-soppy Editorial Column, But One With the Courage of Its Convictions Whether You Agree With Its Ideas or Not.

Editorial

GOVERNMENT HAS SUBSIDIZED so much in the nation that one wonders why some industries have been persecuted to the point of extermination while others of lesser importance have been given every financial aid to grow. Only a huge greed on the part of power-seeking bureaucrats and their hirelings can explain it. One minute punishing and persecuting, the next moment begging for production and tax money in greater and greater volume, is what has happened. Socialized power, the aim of some of our communistic brain-trusters, would give power users low rates, pay little or no taxes itself, run the taxpaying industry out of business and deprive the consumer in other ways of more than he saved on the low rates. Since the power sought to be produced by the brain-truster is to be paid for with tax money, why not tax him — out of everyone and give free juice. One electric company paid its 1940 tax bill of \$22,531,000, by far the largest of its expense items. This tax was 4 1/2 million dollar shigher than in 1939, and its 1941 tax bill will be staggering. Federal tax was over \$10,000,000, state taxes over 2 1/2 million, local taxes in 47 counties and 158 municipalities exceeded \$9,916,000, one large city receiving more than \$1,845,000. Government owned competition is able to use your tax money to sell you wares for less, but would it hand back, as in this case, over 12 1/2 million dollars of tax money for state and local governments to use? Nay Pauline; it's a dulcet pipe dream, used by wise birds to snare gullibles. Now they use "national defense" as sucker bait. Russia is rich in natural resources, yet their standard of living after 20 years of this "utopia" remains at rockbottom and Russian production is notoriously low, wasteful and inefficient.

Important Notice
To All Delinquent
City Tax Payers

By reason of a recent act of the Texas Legislature the City of Santa Anna, now has the authority to remit penalty and interest, except 6 per cent, on all delinquent taxes prior to 1940, but this does not affect 1940 taxes in any way. However, the City does not have the authority to remit this saving to the tax payers, only on the condition that the taxes are paid before November 1, 1941. Another condition is that all the delinquent taxes due on any one piece of property be paid at one time to get the benefit of the reduction. To all tax payers who have taken advantage of the one-half payment of 1940 taxes,

must pay the last half, not later than June 30, 1941, to avoid interest and penalty being attached.

CITY OF SANTA ANNA

H. D. C. News

COLEMAN COUNTY H. D. DELEGATES NAMED

August 5 and 6 were set as dates for the annual home demonstration club encampment, and delegates to the A&M short course were selected at a meeting of Coleman County Home Demonstration club council at the Coleman county agriculture building Saturday afternoon. Committee chairmen making plans for the encampment, include Mrs. R. F. Watson, food; Mrs. Hardy Stewardson, program; Mrs. Leonard Norris, cold

drinks; and Mrs. Ed Gann, registration.

Delegates named to go to the short course are Margaret Pitts, Leaday; Mrs. Pearl Sackett, Rae Echo; Mrs. Ed Gann, Brown Ranch; Mrs. J. K. Harrison, Santa Anna; Mrs. W. D. Terry, Gouldbusk; Mrs. D. W. Wise, Rockwood; Mrs. H. T. Carr, Buffalo; Mrs. G. C. McDonald, Shields; Mrs. Frank Drake, Live at-Home; Mrs. G. E. Flemmings Liberty and Verna Keller, Burkett.

In July, a county-wide tea by the home demonstration club women and a rally day for the 4-H club boys and girls are scheduled. Ellen Richards was appointed assistant reporter chairman. On Friday, Jean Day, county agent, will present a demonstration at a meeting of Areas 4 and 5 at Camp Colorado Replica. The Indian Creek club will serve as hostess.

On Saturday at the replica at 2 o'clock, Miss Day will present a demonstration on frozen deserts for program leaders and assistants.

JUNE COUNCIL MEETING

The Home Demonstration Council met at the Agriculture Building in Coleman, June 7th at 2:30.

Delegates were elected to attend the short course. Mrs. J. K. Harrison was elected as a delegate from Santa Anna Home Demonstration Club.

A date will be set at the next Council meeting for the 4-H Club Rally day which will be sometime in July.

The annual encampment of the Home Demonstration Clubs will be held August 5 and 6. Those attending the Council meeting from Santa Anna were, Ellen Richards and Mrs. J. K. Harrison.

The Santa Anna Home Demonstration Club will meet with Mrs. T. H. Upton, Friday at 2:30. The program subject will be "Personal Appearance."

Church Notices

METHODIST CHURCH

H. C. BOWMAN, Pastor
Church School 10 A. M.
Preaching Services at 11 A. M. and 7 P. M.
Epworth League and their refreshers for young people at 6 p. m. Wednesday
Mid week devotional and study period 7 p. m.

Cumberland Presbyterian

J. W. Burgett, pastor
Sunay School 10 a. m.
Preaching service fourth Sunday at 11 a. m., also first, second and fourth Sunday evenings at 7:30 p. m.
Prayer meeting Wednesday evening at 7:30 p. m.

CHURCH OF CHRIST

Church meeting at 10:30 Sunday morning.
Brother Ollie Cantwell of Blankett preaches at 10:30 a. m. every third Sunday.
Come meet with us.

BAPTIST CHURCH

S. R. Smith Pastor
Sunday School 9:45 A. M.
Preaching services 11 A. M. and 8 P. M.
Prayer meeting and teachers meeting Wednesday night at 8 o'clock.

ASSEMBLY OF GOD CHURCH

H. B. Holdridge, Pastor
Sunday School 9:45 a. m.
Morning worship 11 a. m.
Evening services, each evening at eight, with special music and singing.
Services each Wednesday and Saturday at 8 p. m.

PRESBYTERIAN CHURCH

M. L. WOMACK, Minister
Sunday School 10 a. m. J. T. Oakes, superintendent.
Preaching services 11 a. m. and 7:30 p. m.

If automobiles were built the way the average house is assembled, one-by-one, each different from the other, a "low price" car would cost about \$15,000. It is largely because of mass production that the auto industry can turn out models selling for as little as \$700.

Priest and Moredock

WILLYS AND PONTIAC
New and Used Cars
— WRECKING —
New and Used Parts

Our Wild Life

From "Southern Wild Life"
San Antonio, Texas

John Garner Wants Smooth Wire

Former Vice-President, John Nance Garner, who is known as an ardent hunter and fisherman, is advocating the use of smooth wire by ranchmen and farmers, especially on the bottom of their fences.

Deer and other game animals often crawl under fences instead of jumping them. A cut from barbed wire means that screw worms have easy access to the deer's body and will eventually kill it.

"I have seen deer come down to the water, wade in and lie down, completely submerged except for their heads," the former Vice-President said recently. "This is to drown the worms."

Tarpon Round-Up

You know, it's got to where nowadays when someone says, "rodeo" you don't know whether they are speaking of cattle or fish! I've been on one of those rodeos once in my life and I had more fun than throwing shelled corn at newly weds. They tell us that over in St. Pete, Florida, they are really going to "whup 'em up" between dates of May 15th to August 1st. It's one of those famed Florida tarpon fishing rodeos you hear so much about. You go out and fish, have a great time and then, if you're lucky, you get a nice prize. Tough life. I'll have another round of it, please! If you can make it, all data on the whole thing can be obtained from G. M. Neal, C. of C. St. Petersburg, Fla.

Peeping Tom

He saw her swimming in the brook
A moment swift and fleeting,
And from the shock of that brief look
His heart almost skipped beating.

He worked his way around the trees
To where the view was clear,
And then on trembling hands and knees
He edged a little nearer.

He'd never seen such perfect lines
As she was there displaying,
Beneath the spreading towering pines
In languid splendor playing.
Her twists and turns were full of grace,

Her body smoothly moulded,
And, O! What joy was on his face
As each new charm unfolded.

And when she floated with the stream
The sight was so entrancing,
Her wondrous body seemed to gleam
From sunbeams softly glancing.

He yearned for her with heart and soul
And then he fell to wishing,
For he had neither hook nor pole—
And bass are caught by fishing.

Manslaughter

In Franklin County, North Carolina, a man was convicted of manslaughter for shooting at a wild turkey. The hunter did not know that another man was anywhere near when he shot. He missed the turkey but killed the man. However, as the hunter was hunting during closed season, and was therefore engaged in an unlawful act, the court held him guilty of manslaughter.

Look Out for the Birds

Insectivorous birds help farmers protect their crops from insects. Blackbirds, wrens and mocking birds are protected by the Federal Government because of their assistance to man kind.

Florida Full of Holes

There are approximately 30,000 fresh water lakes in the state of Florida. No wonder they have good fishing down there!

Armchair Sportsmen

Get out and fish or hunt more. Jumping at conclusions is the only exercise some sportsmen take!

LOOK!

J. E. TIDWELL

The Paint, Paper man in Town

See Me at May Serv. Station

WIN ONE OF THESE BIG PRIZES
TOTALING \$1135.00 IN CASH
Love Brothers MELLO GLOSS PAINT-FASHION FESTIVAL
SEE THE STYLIZER FREE GIFT SOUVENIR
Watch This Paper For Details

FRIDAY AND SATURDAY ONLY
SEE OUR Love Brothers MELLO GLOSS PAINT-FASHION FESTIVAL
SEE THE STYLIZER FREE GIFT SOUVENIR
Watch This Paper For Details

First Prize	\$500.00
Second Prize	\$250.00
Third Prize	\$150.00
Fourth Prize	\$ 75.00
Fifth Prize	\$ 35.00

and five other prizes of \$25.00 each.

All entries will be judged solely on merit and the Mello-Gloss Stylizer Kit will be awarded to the local person whose entry is adjudged best by impartial local judges. Grand prize winners of cash prizes will be selected by competent and impartial judges not connected with or influenced in any way by the Love Brothers Company.

Burton-Lingo

Ball of Butter, Eh?
The butterfish is bright and almost as round as a silver dollar, and is frequently called the dollarfish.

Ain't It the Truth?

There are two ays of addressing your pet reel—one before you cast, and the other after you backlash!

A hen is the only creature we know who can sit still and produce dividends.

TALK FAITH

Talk faith. The world is better off without
Your uttered ignorance and morbid doubt.

If you have faith in God, or man or self,
Say so, if not, push back upon the shelf
Of silence all your thoughts till faith shall come;

No one will grieve because your lips are dumb.
—Ella Wheeler Wilcox.

READY FOR YOU
DRESS SHOES WORK SHOES
Good Quality and Reasonable Prices
Parker TAILOR SHOP
CLEANING AND PRESSING

SECOND HAND
Furniture STORE
Rear of Kelly & Co. Store
Riley Simmons

Magnolia Service Sta.
B. A. McSWAIN
WE ARE NOW BETTER EQUIPPED TO SERVE YOU
—Your Business Will Be Appreciated—
MOBIL GAS AND OILS
NATIONAL BATTERIES
COOPER TIRES AND TUBES
AUTO ACCESSORIES

AN URGENT MESSAGE
to women who suffer
FEMALE WEAKNESS
Few women today are free from some sign of functional trouble. Maybe you've noticed YOURSELF getting restless, moody, nervous, depressed lately—your work too much for you.
Then why not take Lydia E. Pinkham's Vegetable Compound to help quiet weary, hysterical nerves, relieve monthly pain (cramps, backache, headache) and weak dizzy fainting spells due to functional irregularities.
For over 60 years Pinkham's Compound has helped hundreds of thousands of weak run-down, nervous "ailing" women to go smiling thru "difficult days." Why not give this wonderful "woman's friend" a chance to help YOU? Try it!

LOOK!
A 6 CU. FT. GENUINE 1941
Frigidaire
MODEL R-6 FOR THE LOWEST PRICE EVER!

YOU KNOW WHAT YOU GET!
Look for this Facts Label in every 1941 Frigidaire. It gives facts about construction, capacity, features and performance.

Yes!
It has famous QUICKUBE TRAYS and METER-MISER
20 other important features include:
• Frozen Storage Compartment
• Large Cold Storage Tray
• Frigidaire Cold Control
• Automatic Interior Light
• One-Piece Steel Cabinet
• F-114 Safe Refrigerant

OVER 6 MILLION FRIGIDAIRE'S HAVE BEEN BUILT AND SOLD

West Texas Utilities Company

FATHER
Let Sunday Be His Day
MONOGRAMMED BILL FOLDS
TIE SETS • CHAIN SETS
SHAVING SETS • PIPES
CIGARS AND CIGARETTES
and many other gifts that Dad would like You will find them at
Spencer Pharmacy

STOMACH
HEALTHY AND SUFFERING
...
Phillips Drug Company

INDIGESTION
may affect the heart
...
D. D. B. Prescription

Itching
GET RELIEF
...
D. D. B. Prescription

ARTHRITIS
Don't despair of relief from
...
SULPHO-KAPS

Lemon Juice Recipe Checks Rheumatic Pain Quickly
If you suffer from rheumatic, arthritic or
...
SPENCER PHARMACY

Asthma Mucus Coughing, Gasping
Thanks to a Doctor's prescription called
...
SULPHO-KAPS

Kidneys Must Clean Out Acids
Excess acids, poisons and
...
SULPHO-KAPS

NEW! "BACTERIOSTATIC" FEMININE HYGIENE
now finding great favor
among women ...

KIDNEY STAGNATION IS WORSE THAN CONSTIPATION!
Because We Treat Constipation at
...
SULPHO-KAPS

KIDNEY STAGNATION IS WORSE THAN CONSTIPATION!
Because We Treat Constipation at
...
SULPHO-KAPS

KIDNEY STAGNATION IS WORSE THAN CONSTIPATION!
Because We Treat Constipation at
...
SULPHO-KAPS

KIDNEY STAGNATION IS WORSE THAN CONSTIPATION!
Because We Treat Constipation at
...
SULPHO-KAPS

KIDNEY STAGNATION IS WORSE THAN CONSTIPATION!
Because We Treat Constipation at
...
SULPHO-KAPS

KIDNEY STAGNATION IS WORSE THAN CONSTIPATION!
Because We Treat Constipation at
...
SULPHO-KAPS

KIDNEY STAGNATION IS WORSE THAN CONSTIPATION!
Because We Treat Constipation at
...
SULPHO-KAPS

KIDNEY STAGNATION IS WORSE THAN CONSTIPATION!
Because We Treat Constipation at
...
SULPHO-KAPS

THIS WEEK IN DEFENSE

Information Released by the Government and Reviewed by the National Defense Advisory Committee of the National Editorial Association.

Federal Loan Administration Jones announced the allocation of \$650,000,000 for use in enlarging and speeding the bomber program by building Government-owned plants and increasing the supply of essential materials.

The War Department announced the award of contracts totaling \$322,500,000 for 22-ton bombers to be produced at new Government-owned plants at Fort Worth, Texas, and Tulsa Okla. The Department described the award of the contracts as a "major step toward the 500 bombers a month goal" set by the President when he said the democracies must achieve superiority in the air.

The Navy reported its air program "slightly ahead of schedule" with 3,500 planes on hand May 1, as compared with 2,172 ten months before. The Department said that by January, 1942, its training program will supply sufficient pilots for 15,000 planes, its goal.

The Maritime Commission announced the delivery of seven new ships, an addition of 50,200 tons, to the American merchant fleet. The Senate and House enacted legislation authorizing the President to requisition foreign shipping immobilized in U. S. ports.

President Roosevelt established an Office of Civilian Defense and appointed New York's Mayor LaGuardia as Director to carry out programs for the protection of life and property in an emergency with the volunteer help of men, women and children throughout the nation.

President Roosevelt approved legislation authorizing the purchase or construction of 58 additional naval auxiliary ships. The Maritime Commission began immediate acquisition of the vessels, including the 27,000-ton "America," largest liner ever built in the United States.

The President asked Congress for an additional \$2,790,000,000 for planes for the Army and \$529,000,000 for planes for the Navy. The War Department announced that construction of new Air Corps schools is "proceeding much faster than expected," with eight of 100 stations already completed and 50 partially occupied.

War Secretary Stimson announced arrangement to train 8,000 RAF pilots, bombardiers and navigators in U. S. civilian and Army schools. The U. S. will defray some of the cost from lease-lend funds.

The Maritime Commission awarded contracts for 123 additional merchant vessels. To date, the Commission said, 850 ships have been ordered, 312 emergency vessels, 85 cargo ships for private concerns, 72 tankers and 60 ships on British contracts.

Mr. Germany urged all citizens to contact local USO workers and participate in this patriotic movement.

Mr. Germany urged all citizens to contact local USO workers and participate in this patriotic movement.

Mr. Germany urged all citizens to contact local USO workers and participate in this patriotic movement.

Mr. Germany urged all citizens to contact local USO workers and participate in this patriotic movement.

Mr. Germany urged all citizens to contact local USO workers and participate in this patriotic movement.

Mr. Germany urged all citizens to contact local USO workers and participate in this patriotic movement.

Mr. Germany urged all citizens to contact local USO workers and participate in this patriotic movement.

USO DRIVE ON

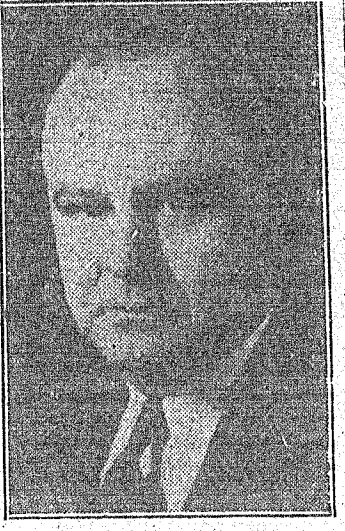

E. B. GERMANY

As Southwestern chairman of the United Service Organizations for National Defense, E. B. Germany of Dallas is regional director of the nation-wide campaign to provide recreational and welfare facilities for soldiers, sailors, and defense workers.

Mr. Germany urged all citizens to contact local USO workers and participate in this patriotic movement.

Mr. Germany urged all citizens to contact local USO workers and participate in this patriotic movement.

Mr. Germany urged all citizens to contact local USO workers and participate in this patriotic movement.

Mr. Germany urged all citizens to contact local USO workers and participate in this patriotic movement.

Mr. Germany urged all citizens to contact local USO workers and participate in this patriotic movement.

Mr. Germany urged all citizens to contact local USO workers and participate in this patriotic movement.

Mr. Germany urged all citizens to contact local USO workers and participate in this patriotic movement.

Mr. Germany urged all citizens to contact local USO workers and participate in this patriotic movement.

Mr. Germany urged all citizens to contact local USO workers and participate in this patriotic movement.

Mr. Germany urged all citizens to contact local USO workers and participate in this patriotic movement.

Mr. Germany urged all citizens to contact local USO workers and participate in this patriotic movement.

Mr. Germany urged all citizens to contact local USO workers and participate in this patriotic movement.

Mr. Germany urged all citizens to contact local USO workers and participate in this patriotic movement.

Mr. Germany urged all citizens to contact local USO workers and participate in this patriotic movement.

Advertising IS Good News

Specially now, when the world is so full of strife, misery and anxiety, it's good to be able to get the pleasant news that comes in the ads.

About a light-hearted summer turban... sportswear coolly stolen from the men... a refreshing hot weather beverage...

A pipe that promises a smoke-treat... a light straw hat for the steaming brow...

The ads are reminders that life can't all be woe... reminders to be as normal and comfortable as possible... reminders to which you can sensibly respond.

The ads lead you to sound values.

Courtesy Nation's Business

FIGHTING MOTHS

Clothes moths feed on wool, hair, feather, fur, upholstered furniture and leather, but they do not eat cotton, linen, rayon, or other fabrics of vegetable fiber or silk.

He says articles in a seasonably tight trunk, chest or wooden box can be protected perfectly during the summer by scattering between the folds of the clothing either flake naphthalene or paradichloro benzene.

Either of these moth-preventatives should be separated from the clothing by sheets of thin clean paper. Four ounces will give protection under ideal conditions, but the specialists say it pays to use more—possibly a pound—and be safe.

The addition of flake naphthalene is advised since it destroys any moth which may have gotten in the clothing before it is wrapped. Under any circumstances, however, keep all covers tightly closed.

Cold storage is excellent for protecting furs, garments, and rugs from moth injury, Mr. Sidel adds. He explains that dry cleaning kills all forms of moth.

Mr. Sidel adds. He explains that dry cleaning kills all forms of moth.

Mr. Sidel adds. He explains that dry cleaning kills all forms of moth.

Mr. Sidel adds. He explains that dry cleaning kills all forms of moth.

Mr. Sidel adds. He explains that dry cleaning kills all forms of moth.

Mr. Sidel adds. He explains that dry cleaning kills all forms of moth.

Mr. Sidel adds. He explains that dry cleaning kills all forms of moth.

Week-end Specials

THE RED & WHITE STORES

Hunter Brothers Phone 48 SEE NEWS FLASHES FOR OUR OTHER SPECIALS J. L. Boggus & Co. Phone 56

BANANAS Medium Size 2 Dozen .25

GRAPE JUICE R & W Full Quart .20

POST TOASTIES 3 Boxes .25

SHORTENING Red & White 3 Pound tin .55

RAISINS 2 Pounds .18

CHEESE Cloverbloom 2 Pound Box .55

during that process but it does not give moth resistance. The same is true of washing garments in a strong solution of neutral soap.

Clothing just dry-cleaned or washed, if wrapped in paper with its edges well folded back or sealed carefully, will remain free from moths indefinitely if the paper is not broken.

The United States produces more than 160,000,000 pounds of honey a year and from five to eight million pounds of bees-wax.

Steam-pressure cookers need to be rechecked each year to see that the pressure gauge registers correctly.

Classified
A complete tinshop, splendid workman and all work guaranteed. Reasonable prices. Your business will be appreciated.

BLACK LEG
Globe Bacterin gives life long immunity. Get your supply at GRIFFIN HATCHERY

FOR RENT—Apartment, newly decorated. Private entrance, front and back and to bath. Block from post office. Mrs. C. E. Eubank. 24-1tp

REPAIR TIN WORK, all kinds. Pipe cut and threaded. L. E. McElrath Tinner and Plumber Santa Anna, Texas P. O. Box 272

Will stand my Belgian horse and Jack at barn. M. L. Guthrie. 19-1f

FOR SALE — Brownwood Business College scholarship. Ask at The News office.

Baby Chicks
We have plenty of day old and started baby chicks and pullets. Egg prices are advancing each week. Buy your chicks now. Griffin Hatchery, Santa Anna

DR. R. A. ELLIS
Optometrist 309-10-11 Citizens Nat'l. Bank Building Brownwood Texas

There are about 13,500,000 who depend directly upon persons in the United States ton for a living.

BEST PLAY SAFE

DEMAND Grade A Pasteurized Milk

BANNER CREAMERY
BANNER PRODUCTS
Grade A Pasteurized Milk
Butter Milk, Ice Cream
Pure Cream, Ice

A complete tinshop, splendid workman and all work guaranteed. Reasonable prices. Your business will be appreciated. MEAD FURNITURE & UNDERTAKERS, COLEMAN, TEXAS. 19-4te

FOR RENT—Apartment, newly decorated. Private entrance, front and back and to bath. Block from post office. Mrs. C. E. Eubank. 24-1tp

REPAIR TIN WORK, all kinds. Pipe cut and threaded. L. E. McElrath Tinner and Plumber Santa Anna, Texas P. O. Box 272

Will stand my Belgian horse and Jack at barn. M. L. Guthrie. 19-1f

FOR SALE — Brownwood Business College scholarship. Ask at The News office.

Baby Chicks
We have plenty of day old and started baby chicks and pullets. Egg prices are advancing each week. Buy your chicks now. Griffin Hatchery, Santa Anna

DR. R. A. ELLIS
Optometrist 309-10-11 Citizens Nat'l. Bank Building Brownwood Texas

SANTA ANNA NATIONAL BANK
MEMBER FEDERAL RESERVE SYSTEM AND FEDERAL DEPOSIT INSURANCE CORPORATION

FREE Rent Service

THAT MORE PEOPLE MAY LOCATE IN SANTA ANNA. WE WILL ADVERTISE OUR SERVICE IN THE BROWNWOOD PAPERS.

LIST YOUR APARTMENTS ROOMS AND OTHER VACANCIES WITH

Santa Anna Gas Co.
PHONE 27

Secretary of State Hull, speaking in Washington, said control of the seas is a prime objective of the Axis and its program for world domination. Should the Axis succeed, Mr. Hull said, all countries will face economic enslavement and control of international business by military and political forces.

SOCIETY - CLUBS

Social Notes

GARDEN CLUB

Mountain City Garden Club met at the home of Mrs. J. R. Gipson, Friday, June 6th, at 3:30 o'clock and eight members answered roll call.

Mrs. Sam Collier led a discussion on "Feeding and Watering Plants."

The Club decided to continue meeting thru the summer for the purpose of studying flower arrangements. The meetings are to be held in the mornings from 9 to 10:30 a. m. The first morning meeting is to be with Mrs. Jack Woodward on Tuesday, July 1 at which time Mrs. Woodward and Mrs. Gipson will review the first two chapters of the study course.

The committee on election of officers reported and the following officers were re-elected: Mrs. Frank Crum, president; Mrs. S. Collier, vice president; and Mrs. A. R. Brown, sec. & treas.

The president appointed the following standing committees: plant exchange, Mrs. Annie Childers and Mrs. Chap Eeds; program, Mrs. Gipson, Mrs. Brown, Mrs. Clinton Lowe; civic, Mrs. R. C. Gay, Mrs. Lowe, Mrs. M. L. Womack; exhibits, Mrs. Collier, Mrs. E. W. Marshall, Mrs. J. C. Morris; and social, Mrs. Jack Woodward, Mrs. T. R. Sealy and Mrs. Tom Hays.

NEEDLECRAFT CLUB

On Thursday, June 5th, the Needlecraft Club met at the home of Mrs. Jno. R. Pearce in the Junction Community. Needlework was the diversion of the afternoon.

Refreshments of ice cream and cake were served to Mesdames W. R. Kelley, L. O. Garrett, Annie Weaver, J. E. Watkins, Alvin Dunlap, Jesse Moore, A. R. Brown, Frank Pearce, L. E. Abernathy, Andus Smith of Odessa, Milton Moseley of Fort Worth, Roy Holt of Sanderson and the hostess.

Personals

H. W. Norris left last Friday for Camp Minawanka at Shelby Michigan, where he will head a group of young boys, H. W. attended this same camp two years ago.

Father's Day Gifts at Reids.
Mrs. Mary Ellen Lee arrived Saturday to visit with her son, W. T. Lee and family in Santa Anna. Mrs. Lee has been visiting her sister in Rule, Texas and plans to leave here in July for Big Spring where she will visit her daughter.

Buy your summer glassware at Reid's Variety.

Mrs. Beulah Sparkman and sons, Wendell and John Bob, left Saturday for Chicago to attend the graduation of another son, Jesse Lee at Loyola University. The exercises were held Wednesday, June 11th.

Mrs. Joe Haynes and sons, Wayne and J. C. and James Everett, were weekend visitors with Mr. and Mrs. Bill Jones of San Angelo.

Fancy decorated Ice Teas at Reids 5c and 10c.

Mary Strand Dellinger, who has been visiting her mother,

Mrs. Mattie Dellinger for two weeks, returned Saturday to assume her duties as student nurse in Shannon School of Nursing, San Angelo.

CLEANING AND PRESSING THAT IS PLEASING TO THE PATRON. PARKER TAILOR SHOP.

Mr. and Mrs. Vernon Wheatley of Amarillo have been guests in the Kahler wheatley home.

Mr. and Mrs. Audas Smith and little son of Odessa are visiting her parents, Mr. and Mrs. J. E. Watkins and other relatives here.

Mrs. Bess Inez Shields, who has been teaching in the Austin schools is home for the summer.

Miss Bess Inez Shields, who been teaching in the Port Arthur schools the past term is home with her parents, Mr. and Mrs. Ford Barnes for the summer. She was accompanied home by her cousin, Juliette Barnes, of Port Arthur.

HATS AND SHOES TO MEET DISCRIMINATING. T. A. S. T. PARKER TAILOR SHOP.

Mr. and Mrs. D. D. Byrne and sons and Billy Mulroy are visiting for about a month in Dobbin and Houston.

Mr. and Mrs. Geo. Zimmerman and Mr. and Mrs. Newman Upton spent the weekend in Fredericksburg.

Father's Day Gifts at Reids.
Mr. and Mrs. Bill Griffin and Miss Margaret Schultz were vacationing the first of the week at Buchanan Dam.

Mr. and Mrs. J. S. Tinkle and daughter are visiting her parents. Mr. and Mrs. Lee Boardman and other relatives.

Dr. S. E. Phillips, the druggist, is coming to Santa Anna every morning from 8:00 to 12:00. Office in residence of Mr. Will See. Treatment of rheumatism, neuritis, etc.

Mrs. John Greenhaw and Mrs. Arlie Welch spent several days this week in Waco.

Buy your summer glassware at Reid's Variety.

Mr. and Mrs. O. C. Allen of Fort Worth were Sunday visitors in the Harry Caton home.

Mr. and Mrs. Roger Hunter and S. J. Pieratt spent last Sunday in Arlington.

Mr. and Mrs. J. S. Tinkle and Mrs. Newman Upton visited in San Angelo Tuesday.

Mayor Geo. Johnson, Fire Chief Arlie Welch and J. C. Morris were in Wichita Falls the first of the week attending the State Firemens Convention.

Mr. and Mrs. D. C. Motley of Los Angeles, Calif., visited his parents, Mr. and Mrs. J. D. Motley the first of this week. They spent last Sunday in Ballinger with relatives.

SHIRTS AND SHORTS, ALL KINDS, SIZES AND PRICES. PARKER TAILOR SHOP.

Miss Dorothy Sumner is in Ridge-Crest, N. C., for two weeks attending the Southern Baptist Student Union Retreat. Dorothy is president of the Howard Payne Baptist Student union and has gone to RidgeCrest as their delegate.

Fancy decorated Ice Teas at Reids 5c and 10c.
Mrs. T. T. McCreary and daughter,

for Miss Bessie Edd, are in Texas visiting. Mr. and Mrs. W. E. South and their new son, Hayden Edwin, who arrived June 4th. Mrs. McCreary has another grandson, Dosh Gene McCreary, son of Mr. and Mrs. Dosh T. McCreary, who was born May 26th.

PAJAMAS IN YOUR FAVORITE PATTERN, SIZE AND COLOR, AT PARKER TAILOR SHOP.

Mrs. Jeff Farris and children of Stratford, Texas, were here for a weekend visit with relatives. They were accompanied home by Dixie Griffin.

Miss Elvora Meseceke of San Angelo has been visiting Mrs. J. M. Reed and other relatives here.

Mrs. Lula Johnson and Mrs. Jeannette Hensley have returned home from Marlin.

Father's Day Gifts at Reids.
Mrs. John Lacey left Wednesday for her home in Dallas, after a ten day visit with her parents, Mr. and Mrs. J. E. Ford.

Mrs. S. H. Myers of Poplar Bluff, Mo., is visiting her sisters, Mrs. E. R. Purdy and Miss Mollie Denton. Mrs. Myers and Mrs. Purdy are twins. Misses Louise Purdy and Gale Collier drove to Fort Worth Monday to meet Mrs. Myers.

Mrs. A. J. Jones of Hobbs, New Mexico, who has been visiting her sister, Mrs. J. M. Reed and other relatives here for four weeks left Monday for her home.

Mrs. J. W. Leigh and little daughter, Anita James, have returned to their home in Henderson, Texas, after a month's visit with her parents, Mr. and Mrs. Will F. Holt.

Fancy decorated Ice Teas at Reids 5c and 10c.

Miss Jackie Holt spent last weekend with friends in College Station. While there she attended the commencement exercises at A&M College and then visited in Houston and Galveston.

WORK CLOTHES THAT GIVE YOU SATISFACTION AND SERVICE, PRICED RIGHT. J. W. PARKER TAILOR SHOP.

Mrs. Ross Mitchell and son, Don of El Paso are guests of her mother, Mrs. Fred Turner.

Mrs. Robert Griffin and daughters, Gene and Beth of Fort Worth left Tuesday after a weeks visit with Mrs. Fred Turner and family.

Buy your summer glassware at Reid's Variety.

Mr. and Mrs. Paul L. Oder of Abilene accompanied Mrs. A. L. Oder home Wednesday night. She had been visiting for several days in their home.

Mrs. Will Howard left Wednesday for Iowa, Grimes County to visit her mother.

Mr. and Mrs. R. H. Spencer spent Wednesday in Waco.

Miss Betty Joe Reid is visiting in Merkel.

Father's Day Gifts at Reids.
Mrs. Wilbur Stacey and Miss Anna Bess Stacey of Bangs visited this week in the Ben P. Vinson home.

The greater the obstacle, the more glory in overcoming it.

JEWELRY
Watches and Diamonds
Complete Line of Jewelry
Watch Repairing
John T. Payne.
YOUR LOCAL JEWELER

Deaths

MRS. NEVADA NABOURS

Mrs. Nevada Nabours, who lived in and near Santa Anna for many years, before moving to Brownwood several years ago, died last Thursday, June 5 at the home of a daughter, Wannah Faye Nabours in Washington, D. C. Her husband, Gus Nabours, preceded her in death 10 years.

She is survived by three daughters, Mrs. Mondean Eyrom of Brownwood, Mrs. Nell Sue Price of Ballinger and Mrs. Dimple Sutton, Ozona, besides the daughter with whom she was living. One daughter died in infancy. She is also survived by her mother, Mrs. J. T. Taylor, two sisters Mrs. Mace Blanton and Mrs. Boots Walker and one brother, Johnnie Taylor, all of Santa Anna and three grand children, Patsy and Paul Fredrick Byrom and Larita Price.

Funeral services were held in the First Baptist Church of Brownwood, Monday June 9th. Dr. Karl H. Moore, pastor, officiated.

Mrs. Nabours was laid to rest beside her husband in the Santa Anna Cemetery.

Palbearers were C. D. Harrell, Leslie O. Davis, J. R. Beadel, Boss McAnelly, Ray Morgan and J. T. Knox.

Flower ladies were friends of the family.

CARD OF THANKS

We wish to express our sincere appreciation to our friends for their many kindnesses and the beautiful floral offerings at the death of our loved one.

Relatives of Mrs. Nevada Nabours.

Weddings

BROWN-MOORE

Miss Jane Brown of Coleman and James Moore of Denison, were married Thursday, June 5 in Coleman.

James is a 1941 graduate of Santa Anna High School and was formerly employed at the Service Cafe. He now has employment in Denison, where the newlyweds are at home. He was accompanied here by his father, Floyd Moore of Denison.

P. T. A. News

At the last meeting of the local P. T. A. it was decided to continue the sponsorship of the Choral Club another year, under the direction of Mrs. E. D. McDonald.

The Choral Club will not meet during the summer, but will resume practice at the beginning of the school term.

When you make a mistake do not look back at it very long. Take the reason of the thing.

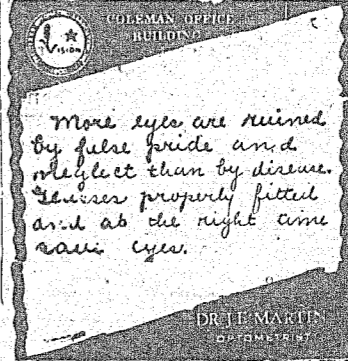

F. W. (FRANK) HAYES
PLUMBER
OFFICE AT
Coleman Gas & Oil Co.
Office 88 PHONE Home 51

FOR ONE DAY ONLY
SPECIAL
Wednesday, June 18th.
BEST GARZA TORN SHEETS
Unhemmed
Bleached 81x90 ... 75c Each
Bleached 81x99 ... 83c Each
—Better Buy a Supply—
Burriss Dry Goods

FOR PIGGLY-WIGGLY CUSTOMERS MORE SAVINGS!

BANANAS GOLDEN RIPE FRUIT DOZEN. 10

BEEF RIBS Fine For Stew Pound .16

MAYONNAISE Qt. .15

SALT PORK Tender Pound .15

WAFERS Vanilla 2 Large Pkgs. .15

PORK Sausage Home Made Pound .15

JUICE Grapefruit two No. 2 Cans Only .15

BOLOGNA Sliced Pound .15

PINEAPPLE Fresh Each .19

PIGGLY WIGGLY

NO. 2 CANS
Per. Hundred ONLY
\$2.65

FRUIT JARS
12 Quarts ONLY
.69

BY THE MAKERS OF SWIFFE'S PREMIUM HAM
Protein CAN .25

RINSO
Regular 23c Package ONLY
.19

Scott Washateria
Is Now Open
Your Patronage Is Appreciated
Mrs. Bernice Scott
Block West, 1/2 Block South of Bud Crump's Service Station

via Santa Fe
See Grand Canyon

On your way to CALIFORNIA this Summer
Low Daily Round Trip Fares
Los Angeles-San Diego
\$49.39 **\$46.95**
In COACH Limit 6 mo. On Sale Daily
In PULLMAN Limit 21 days Effective June 1st
\$61.95
In PULLMAN Limit 3 mo. On Sale Daily
Rail fare good in Pullman—berth extra
San Francisco
\$54.40 **\$60.30**
In COACH Limit 6 mo. On Sale Daily
In PULLMAN Limit 21 days On Sale Daily Effective June 1st
\$75.60
In PULLMAN Limit 3 mo. On Sale Daily
Rail fare good in Pullman—berth extra
Grand Canyon Side Trip
Round Trip Coach \$3.00.
Round Trip Standard \$7.00.
Air-Conditioned Pullman and Chair Car to California direct and via Grand Canyon
For details and reservations call
D. W. NICKENS, Ticket Agent
Santa Fe Station — Phone 151
.. SANTA ANNA