

SANTA ANNA NEWS

"He Profits Most Who Serves Best"

VOLUME LV.

SANTA ANNA, COLEMAN COUNTY, TEXAS, FRIDAY, MAY 10, 1940.

NUMBER 19.

This Week in Our Town

"You're trying to get me elected to the wrong office," was the burden of A. O. Newman's complaint when he dropped in to see us Monday. 'S a fact! He gave us a small ad about his candidacy and through an error we got him down for County instead of District Judgeship. Newman says he did his turn as County Judge some time ago and isn't hankering for a return engagement. A district judgeship will suit him, he opines.

"I can keep the temperature at eighty degrees when it is 90 in the shade outside," said Raymond Kemp, of the Santa Anna Recreation Club Tuesday, referring to the cooling system just installed in the club. It is a revival of an earlier system plus up-to-date efficiency that gets the work done right. Habitués of the club will find it a cool oasis in hot weather.

"John Garner is the big factor in politics in Tennessee and Oklahoma," says M. D. Eubank, who returned last week from a visit to relatives in those states. Eubank had a very pleasant visit and met lots of old friends.

"Miss Marilyn Baxter's essay won the set of dishes in the Plax Contest," said Manager Raymond Williams of Burton-Lingo Lumber Co. Wilbur Clark claims to have helped Marilyn with the essay. Maybe so—but Marilyn has the dishes!

"When the clock runs down, the hand will stop on the name of a high school graduate," said Johnnie Payne, explaining the one-hand clock in his show window. "Every senior is listed on the dial and some one will receive a nice graduation gift from this shop." Payne is giving the lucky senior, if a girl, a bracelet; if a boy, a belt buckle and tie clasp.

"We are installing a Hydro-Therm sterilizer in order to assure patrons of our fountain that we are meeting all the requirements of the state health board for the protection of the public health," explained the clerk at Phillips Drug the other day. This is the second of this approved make to come to Santa Anna, Spencer having installed one a while back.

"It was a good rain and every one is happy," remarked half the early morning crowd at the post office after that 2 inch rain fell the other afternoon and night. All set now for good crops this season, so everyone should be in tenses in the News, and act the proper mood to read ad- upon them.

"How do you like our building now?" queried Wilbur Clark, local manager of the Coleman Gas & Oil Company, when we entered the newly remodelled office last week-end. With the front office remodelled and redecorated and the exterior painted white, the place is very attractive. Sufficient gas and electric outlets were provided in the remodeling to permit utility demonstration. If every property owner in town would follow this remodeling example, Santa Anna would look a lot different—and better.

"It pays to advertise," said C. A. Curry Wednesday. His daughter lost a purse—he put a small ad in The News—the purse was returned to this office—total cost two bits.

"The range is in clover and our small grain crop goes to highest prospects after indications for a very lean one in a few days time," was the report of a local farmer. That's fine. Two years ago the "worms" did us dirty; last year was druthy; prospects for this season should not turn to dead sea ashes.

"Don't you get tired of all the music?" asked the new manager of the Blue Bonnet Cafe. Not to speak of just yet, but maybe a little later. There is one record in which the "song" "writer" has to swipe some of the credit due the writer of "Gone With the Wind," a record wherein some sap blarney about blue birds in the rain so idiotically that any self-respecting blue bird that heard

(Continued on Page 2)

Mary Lee Ford Secures Position in Dallas Bank

Miss Mary Lee Ford, who has worked at temporary jobs in Dallas since early last fall and has attended night school during that time, last week was given a secretarial position in the Hilcrest State Bank, located near the S. M. U. campus. The Hilcrest is one of the newer banks in Dallas.

Mary Lee has recently finished a secretarial course from Robertson Business School. She spent the week-end with her parents, Mr. and Mrs. J. E. Ford.

This Work Pays Your Community Week

Beginning May 20 a week has been set aside that will be nationally known and observed as "This Work Pays Your Community Week." During this time the sponsors of W. A. professional and service projects extend an invitation to visit these projects.

In Santa Anna we have the sewing room, recreation, which includes the supervised activities at the recreation room and the parks, and the library. In Coleman there are in addition to the sewing room and recreation, the housekeeping aid, nursery school, matron service, school lunches and tax survey.

On the night of May 20 there will be a nation wide program to acquaint the public with the activities of this work. The Santa Anna program will be held on the street beside the sewing room. The main features of the program will be radio speeches by Mrs. Roosevelt and Col. Harrington, national administrator of the Works Projects Administration. The Recreation project will furnish the rest of the entertainment of music and games.

During the rest of the week, May 20-25 the public is cordially invited to attend the open house held by these projects. Thursday, May 23, the sewing room will remain open at night so that the working people may see the sewing room in actual operation.

SANTA ANNA PARTICIPATES IN NATIONAL WPA PROGRAM

You don't need a string on your finger to remember these dates—May 20 - 25. During that period various Works Progress Administration program phases such as sewing rooms, libraries and recreation departments will have programs for the entire community.

The celebration will be opened Monday night with a program stressing the theme, "This work pays your community." Eleanor Roosevelt and Col. Harrington, a national head of the WPA will speak on a radio broadcast originating in Washington, D. C.

The recreation department will be in charge of the local program for that evening. Exhibition games, music and exhibits will be featured.

Please watch for the announcement of the time and place for the program in next week's News.

LIBRARY NOTES

The following novels were donated to the Santa Anna Public Library last week by Miss Mamie Turner: The Island of Regeneration, Brady Townsend; The Pathway of Roses, Christine Larson; The Prospector, Ralph Connor; Pray You, Sir, Whose Daughter, Helen Gardner; The Dancers, Hubert Parsons; For Name and Fame, G. A. Henty; Peter, F. H. Smith; The Calling of Dan Matthews, Harold Bell Wright; The King of Honey Island, Maurice Tomp-

son.

The public is cordially invited to attend this library during the WPA Community Week of May 20-25, as open house guests.

The Public Library is kept open through all of the WPA from nine to eleven A. M. and from 2 to 5 p. m. each week-day. Many books of knowledge and fiction are placed here for the use and enjoyment of the public.

Patronize Santa Anna merchants.

Santa Anna's Elementary School Band

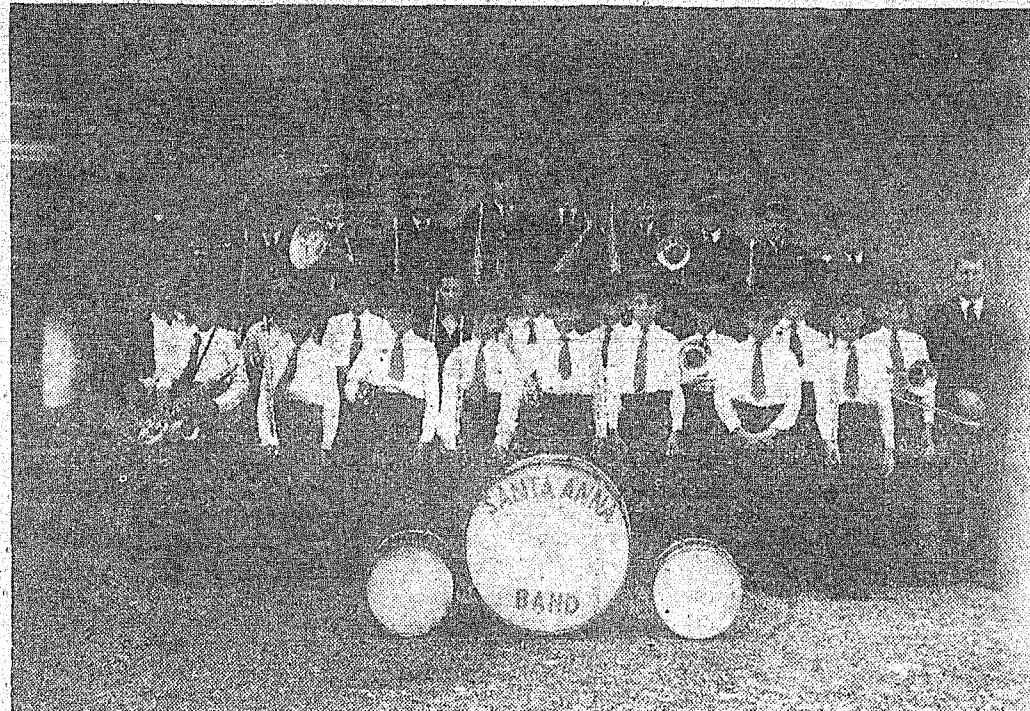

Two Coleman Co. Families Entered As Westex Type

The W. T. Stewardson ranch family, living seven miles south of Santa Anna this week was named alternate and the family of Orville Allen, engineer and stockfarmer of Fry, is second alternate for district 10 in the typical American Family Contest sponsored jointly by the West Texas Chamber of Commerce and Fort Worth Star Telegram. Mr. and Mrs. Sam H. Wells and son and daughter of Stephenville were winners of the district.

The winner of the West Texas contest will be named within the next week so that the winning family may attend the WTCC convention opening in Big Spring on May 16. The typical family winner will leave Big Spring May 17 in the garnet colored Deluxe Ford furnished to take them to New York. The first night stop on the trip will be in Fort Worth.

Judging of the West Texas winner is being conducted under a set of standards approved by WTCC district directors. These standards are as follows:

1. Longevity and permanency of residence in West Texas and Americanism of name and ancestors.
2. Typically West Texan in size, colorfulness and physical appearance.
3. Exemplifying in interests, work and environment the major economic resources, production, activities and prevailing viewpoint of West Texas.
4. Cultural, religious, civic and moral attainments that best exemplify the West Texas high and progressive standards.

The district directors comprising the supervisory committee are: 1. C. A. Sluder, Canadian; 2. R. L. Brown, Muleshoe; 3. J. J. Gallaher, Graham; 4. Amon Carter, Fort Worth; 5. Tate May, Hamlin; 6. Y. B. Reagan, Big Spring; 7. Hamlin Y. Overstreet, Texico, N. M.; 8. C. E. Caselber, Fort Stockton; 9. Dr. L. H. Webb, Kerrville, and 10. J. Thomas Lavis, Stephenville.

Be Wise—Advertise!

Boost your home town.

Leedy News

By Dorothy McClure

Miss Lucille Newman spent Monday night with Miss Laverne Haynes in the Cleveland community.

Mrs. Carroll Kingsbery is visiting friends and relatives in Bryan this week.

Dorothy McClure spent last Tuesday night with Juanita Rasberry in Santa Anna.

Mr. and Mrs. Walter Ferguson and Merie visited Sunday in Stephenville.

Maurice Kingsbery returned Sunday after a two weeks visit in Bryan.

Mr. and Mrs. W. J. McClure and Dorothy visited Sunday with Mr. and Mrs. Roy Bledsoe and Reseda Idell of Shields.

Coleman Co. News Briefs

I. W. Walling of Merkel, a graduate of East Texas State Teacher's college at Commerce who is now doing graduate work at Hardin-Simmons University at Abilene, has been elected principal of Coleman west ward elementary school.

Final plans have been approved for the homemaking cottage at Coleman to be constructed on the southwest corner of the Coleman high school block by the Coleman school district and the NYA, according to Clarence Cooper, engineer for the school board.

Application for the construction of a school at Valera has been made by the Centennial school district, according to J. N. Jordan Jr., area WPA engineer. The application asks for the expenditure of \$78,483-\$29,871 by the sponsor and \$48,612 by the federal government—on the building.

Total of \$15,879 in salary aid has been received in the office of Coleman County School Superintendent W. T. Graves from the state. The amount represents the final payment and brings to 100 per cent the payment on that fund for the school year.

Plans are being made by the Coleman C of C to send a delegation to the West Texas C of C convention to be held in Big Spring on May 16, 17 and 18.

Despite weather conditions of 1939 there is not a single delinquent among the eight Coleman Cantons who last year obtained tenant-purchase loans from the Farm Security Administration.

Leslie Brooks, Coleman truck driver for the Railway Express Co., in that city has received a card designating him as one of the safest drivers in the employ of the company. Brooks has operated the truck five years without an accident. He was one of 25 of 75 employees in this region receiving this honor.

Application for a building permit for \$35,500 has been made to the city of Coleman by the Southwestern States Telephone company and work has begun on the construction of a single-story, brick and tile building at Concho and College streets.

Despite the four and half inches of rain received in the county during April, one of the "Wettest" Aprils in several years rainfall received in the first four months of 1940 is lagging behind the similar period for 1939 and 1938.

Approval by the secretary of state of the Central Colorado Soil Conservation district was announced by V. C. Marshall, Temple, administrator of the state soil conservation board. The district consists of Coleman county and small portions of Runnels, Taylor and Callahan (Continued on Page 2)

Santa Anna Band Parade Winners; Go to Waco

The Texas Ranger Band of the high school was adjudged winner of the Oil Belt Safety Conference parade in Brownwood Friday and was named official band of the Safety Conference for 1940. A fifty dollar expense and will be presented to the band at the annual meeting of the Conference held in Graham next spring.

The Santa Anna band competed against the high school bands from Bangs, Ranger, Graham and Eastland. Other bands marching in the parade were Brownwood high school band, Daniel Baker College, Howard Payne College, The Hardin-Simmons University cowboy band and the Cisco high school Lobo Band, official Oil Belt Council band the past year.

Traveling by bus, the band left for Waco early Thursday to compete for honors in concert playing and sight reading at the National Regional Music contest in which bands from Texas, Oklahoma and New Mexico took part. At 1:50 the Rangers played in the concert contests. Though ineligible to enter the national marching contest, they took part in a four o'clock street parade in which the winner was awarded a cup. They returned late Thursday night.

SEASON SCHEDULE FOR COLEMAN COUNTY BASEBALL LEAGUE SET

Teams in the Coleman County Baseball League this year are Leaday, Voss, Valera, Fisk, Mozelle and Shields.

The schedule for the season is as follows: May 4, Fisk at Mozelle, Shields at Valera and Voss at Leaday; May 11, Mozelle at Shields, Leaday at Fisk and Valera at Voss; May 18, Leaday at Mozelle, Shields at Voss and Fisk at Valera; May 25, Voss at Mozelle, Valera at Leaday and Shields at Voss; June 1, Mozelle at Valera, Fisk at Voss and Leaday at Shields.

June 8, Mozelle at Fisk, Valera at Shields and Leaday at Voss; June 15, Shields at Mozelle, Fisk at Leaday and Voss at Valera; June 22, Mozelle at Leaday, Voss at Shields and Valera at Fisk; June 29, Mozelle at Voss, Leaday at Valera and Fisk at Shields; July 6, Valera at Mozelle, Voss at Fisk, Shields at Leaday.

NOTICE

Two important changes in the cotton mattress program are announced by Mrs. L. V. Stockard, local chairman.

First, the date for receiving applications has been extended through May 24, and second, any family of an income not exceeding \$400 in 1939, regardless of the source of income, is eligible to apply.

Santa Anna Merchants who advertise here help give you a good paper. Patronize them.

Mrs. Shockley, Mrs. Childers Pictures Exhibited

In the annual art exhibition staged by the Brownwood Art Association at the Carnegie library last week, Mrs. G. A. Shockley and Mrs. S. W. Childers each had three pictures shown. Mrs. Childers having one of the three pencil sketches in the show.

The show had fifty-five pictures with work done in four mediums, oil, water color, pencil and pastel. In the public's voting Saturday and Sunday, Gai- tha Browning's oil landscape, "Autumn Cottonwoods" won first place.

Program For Commencement Week Announced

Beginning with baccalaureate services Sunday evening, May 12, Santa Anna students have a full calendar of activities until the close of school, Friday, May 17. Final examinations are scheduled for Monday and Tuesday. Then follows three evening programs.

Rev. M. L. Womack, pastor of the local Presbyterian church will give the baccalaureate sermon in the High School auditorium Sunday evening. Services will begin at 8:15.

Wednesday evening the senior class will present a court scene, "Youth on Trial." Following the trial various student awards will be made.

Graduation exercises for the seventh grade class will be held in the high school auditorium Thursday evening when the entire program will be given by the class members. Billy Ross will deliver the valedictory address and Oma Dean McDonald the salutatory address.

High School graduation in the auditorium at 8:15 Friday night will end the commencement week activities. Dr. Karl Moore, pastor of the First Baptist church in Brownwood, will deliver the commencement address. Valedictory and salutatory speeches will be given by O. L. Cheaney and Willyne Ragsdale.

Below are given the programs for baccalaureate services and the Ward School graduation exercises.

Baccalaureate Services
Sunday evening, May 12, 8:15
Processional, Elsie Lee Harper
Song, "My Faith Looks Up to Thee" Audience.
Invocation, Rev. E. H. Wylie.
Song, "Rheba Boardman, Evelyn Kirkpatrick, Mrs. Archie Hunter."
Address, Rev. M. L. Womack.
Song, "Evening Prayer" — Junior Class.
Benediction, Rev. J. W. Burnett.
Recessional, Elsie Lee Harper.

Ward School Graduation Program

May 16, 5 o'clock
Processional, Mrs. E. D. McDonald.
Invocation — Billy Ross.
Music — Class.
Class History — June Newman
Special Musical Number — Members of the Class
Class Will — Sam Prestey
Music — Class
Valedictory Address — Oma Dean McDonald.
Presentation of Diplomas — Charles Mathews.
Benediction.

Oil Briefs

New location on the east side of the Novice field was to be staked this weekend in section 172-2-GH&H survey as the McKissick No. 1 J. P. Morris estate. The tract will be drilled on acreage purchased from Bradford & Robertson of Haskell.

States Oil corporation of Eastland No. 2 Morris estate, in J. R. Clements' survey No. 141, was drilling below 2,300 feet.

Anzac Oil corporation No. 1 J. E. McCord, Coleman county wildcat in section 703-BBB&C survey was drilling ahead after cementing eight-inch casing at 1,800 feet.

Campbell & McDonald No. 1 W. L. Stafford, south of Santa Anna, was drilling in Marble Falls at 1,900 feet.

Heart o' Texas News Briefs

More than 100 Agricultural Conservation Association officials from all of the 19 counties in District 7 of the Extension service and AAA were in Brownwood Monday for an all-day meeting at Hotel Brownwood to receive instructions on measurement of land to check compliance with AAA crop acreage allotments. Crop measurement will start in the district during the latter part of May and the first of June.

For the first time in many years, McCulloch county's school teachers this year have received 100 percent of their salaries, as the result of total payment of estimated funds by the State Department of Education.

A reported smallpox epidemic in the city of Brady has been stamped out, apparently, before it began, but as much cannot be said for an epidemic of measles, of which a number of cases have been reported, and authorities are working in an effort to isolate the cases and prevent further spread.

Brownwood High School, Brownwood Junior High, Owens and Central Ward were point leaders in their respective divisions of Brown County Inter-scholastic League activities for 1940, according to announcement by Harvey Byrd of Brownwood, director-general of the county league.

Mary Jo Emison, daughter of Mr. and Mrs. Walter Emison, has been selected as Brownwood's sponsor to the West Texas C of C convention at Big Spring, May 16-18.

Plans have been completed for an amateur racing program at Lake Brownwood for May 19 following a recent meeting of the Brownwood Regatta Association at which time Henry Wilson, Jr., was named president to succeed Charles R. Ater. Lee Watson is vice-president and Ed Evans is secretary-treasurer. Other directors are Sam Waisman, R. D. Kinney, Orval Evans and James C. Timmings.

A committee of civic leaders is to decide on the amount of bonds for a proposed election at Brownwood to match NYA funds for construction of a modern fair plant in Brownwood. The entire project is expected to cost around \$375,000.

W. O. Stewart, manager of the Hotel Brownwood, has been elected a director of the chamber of commerce. H. P. Bludworth and Wedall Mayes have been re-elected directors of the West Texas C of C, representing Brownwood.

Figures show that during the month of April 1940 McCulloch county received a total of 2.88 inches of rain compared with only 1.35 inches in the same month last year, and 2.64 inches during April 1938. For the first four months of this year, rainfall totals 5.93 inches, compared with 4.38 inches during the same period last year.

L. B. Russell, 89, lawyer, editor and genealogist, died at Comanche Monday. He was a former editor of the Comanche Chief.

The Brownwood C of C now has 302 members, according to a list of the present membership released by Walter Gilmore, chairman of the membership committee. The list includes regular sustaining members and all new members who have subscribed to date.

The Chas. Webster Jones family of Brown county selected from among millions of American farm families is on a free trip to Washington D. C., as guests of the United States department of agriculture. While in Washington they will demonstrate to extension service and AAA officials summoned from all of the 48 states, how Texas cotton can be utilized for making home mattresses.

Fire departments of 23 cities and towns in the Oil Belt Safety Council area have been invited to enter fire fighting equipment (Continued on P. 2)

TEXAS PRESENTS JOHN GARNER



John Garner, the farm boy who became the greatest Vice President since Thomas Jefferson, was officially presented to the nation by his native Texas this month as a candidate for President of the United States.

Patriotic Texans assembled at precinct conventions Saturday May 4, and at county conventions Tuesday of this week, where delegates were chosen for the state convention.

Unlike the favorite son candidates of most states, John Garner is a leading choice for the nomination. His unexampled public record makes him the most unique state man of our time. Not only is he the only farmer who has presided over both Houses of Congress, but he is the only farmer who has been elected to a national office by a vote of all the people of the United States since before the Civil War.

Because of his liberal record, his leadership, and his unopinioned Americanism, it is believed that in Washington he will be the best bet to carry the Democratic Party forward to victory this fall.

Reverend Morgan's Bible Studies

Here are the answers to the Bible questions in The News of April 12.

1. Four important events which occurred about 100 years after the Flood are as follows:

The attempted building of the Tower of Babel; the Confusion of Tongues which gave the dispersion of the people (nations) over all the earth; and the dividing of the Earth.

Prior to the Flood the whole human species was one race with a single language, but after the Flood the Lord saw fit to divide the race into ethnological groups, the descendants of each of the three sons of Noah forming a separate and distinct group.

The attempted building of the Tower of Babel, the Confusion of Tongues, and the dividing of the people into ethnological groups, all were the result of man's sinfulness.

2. The Lord divided the earth into two hemispheres, the Eastern Hemisphere, or it may include some or all of the smaller sections. But a careful study of the map of the world will show that these two hemispheres, if brought together, would fit into each other almost as perfectly as the parts of a cut-out picture puzzle, which indicates that the two were originally one. This is the simplest and sanest explanation of the origin of the various races, languages and nations of the earth. (See and 32 and Gen. 11:1-9.)

3. Abraham was 75 years old when he departed out of Haran.

4. Genesis 12:11 and 14 seem to indicate that Sarai, although past 60 years of age, was still an attractive woman.

5. It was Lot who was greedy for great wealth and lost everything. Chapters 11 and 19.

6. On his return from rescu-

ing Lot, Abraham was met by that wonderful, unique character, Melchizedek, king of Salem (later Jerusalem) and "priest of the most high God," and a type of Christ. (See Hebrews 7:1-3.)

7. It was God who brought out of Egypt more than 400 years before it took place. (See Gen. 15:13-14.)

8. Abram was 36 yrs. when his first son, Ishmael, was born. (Gen. 16:15.)

9. He was 99 years old when he was changed from Abram to Abraham. The name Abraham means "high father."

10. The name Abraham meant "high father" and "many sons."

11. Sarai was ten years younger than Abram, so she was 27 when her name was changed to Sarah, meaning "princess."

12. Isaac was named a year before he was born and God named him. (Gen. 17:19.)

13. God promised to make great nations of both Ishmael and Isaac, but his covenant was with Isaac, the son of promise, through whose line the Christ should come.

14. The first reason God gave for blessing Abraham is found in Gen. 18:19.

15. When Sodom was destroyed, Lot was saved through the intercession of Abraham. (Gen. 18.)

16. The two daughters of Lot were the mothers of their half brothers. (Gen. 19:30-38.)

17. For Abraham's half-brother read Gen. 20:1-12.

18. Ishmael was probably about 15 years of age when he and his mother were cast out by Abraham. (See Gen. 21:14.) He was 14 when Isaac was born.

19. The four great crises in Abraham's life, each of which

involved the surrender of some thing very dear to him were leaving his country and kindred (Gen. 12:1), the separating from his nephew Lot, his possible heir whom he loved very dearly, (Chapter 13) the surrender of plans for Ishmael, his first-born (Gen. 17) and the demand for Isaac. Chap. 22.

20. The second reason God gave for blessing Abraham and Isaac is found in Gen. 22:18. The third reason is given in the scriptures where God said to Abraham: "And in the next generation, one of the earth shall say because thou hast obeyed my voice."

21. Sarah was 127 years old when she died, and her age is doubtless correct because as the wife of Abraham, she was the mother of the chosen people and an ancestress of the Christ. (Gen. 23:1.)

22. From the 22nd chapter of Genesis, the price paid for the burial plot, 200 shekels of silver, would equal about \$250.00 of our money.

23. The beautiful girl who accepted a proposal made by her brother, and who had never seen him, was Rebekah, and the man was Isaac. (Gen. 24.)

RAILROADS TO SELL TRAVEL ON INSTALLMENT PLAN

Into the news this week comes an announcement that will bring cheer to the hearts of the legions of substantial Americans who want to travel but can't spare the money just now. The plan, which becomes effective May 20, is exceedingly simple. The prospective user merely goes to the ticket office of the cooperating railway over whose lines he wishes to travel, or to a travel agent, and makes application for credit in the amount of the cost of the proposed trip of four. If the routine credit inquiry indicates an ability to meet monthly payments, he is notified that his ticket is ready for him. The only contact in connection with the application is with the ticket or travel agent, just as though the ticket were being purchased for cash. The application is passed upon within twenty-four hours.

Use of the Travel Credit Plan requires no collateral, only the signature of the individual. The cost of the proposed trip however, must total \$50 or more to be eligible for purchase on credit. No down payment is required. There is a nominal service charge for the credit accommodation.

All applications must be made by May 18th, in Coleman since June 30th, is the deadline for ordering cotton and ticking and community chairmen are making a special effort to see that

every eligible low-income farm family is given the information and the opportunity to make applications.

Community committees are working to get mattress making centers ready for processing the mattresses as soon as the cotton and ticking are delivered in the county. Large orders for needles, twine, thread, will be made by the County Home Demonstration Council in the mattress-making centers, 2 large tables or scaffolds will be provided.

All low income farm families, any family having a total income for 1939 of not more than \$90.00, and at least one-half of which was derived from farming, as owners, charterers, tenants, or laborers, should make application within the next week at the County Home Demonstration Agent's office or to the following community chairmen:

Bowen: Miss Net Haber; Brown Ranch, Mrs. Edd Gums; Buffalo, Mrs. B. A. Mungler; Burgett, Mrs. Q. Harris; Goleman, Mrs. J. W. Mead; and Mrs. Sanford Tunc; Gouldsburg, Mrs. Joe Brooks; Indian Creek, Mrs. Glen Edington; Lee a d d e r, Mrs. Joe Freeman; Liberty, Mrs. J. W. Taylor; New Central, Mrs. J. T. Henderson; Rae-Echo, Miss Myrtle Younglove; Rockwood, Mrs. Denby Wise; Santa Anna, Mrs. Roy Stockard; Shield, Mrs. O. E. Shelton; Silver Valley, Mrs. Leonard Norris; Trickham, Mrs. Bud Laughlin; Talpa, Mrs. L. W. Tabor; White Chapel, Mrs. W. T. Smith; Whom Mrs. Tom Rutherford; Novice, W. H. O'Neil; Glencove, Mrs. J. C. King; Junction, Mrs. Henry Storms; Talpa, Mrs. W. M. Tabor; Voss, Mrs. L. F. Wine-

man.

Community committees are working to get mattress making centers ready for processing the mattresses as soon as the cotton and ticking are delivered in the county. Large orders for needles, twine, thread, will be made by the County Home Demonstration Council in the mattress-making centers, 2 large tables or scaffolds will be provided.

All low income farm families, any family having a total income for 1939 of not more than \$90.00, and at least one-half of which was derived from farming, as owners, charterers, tenants, or laborers, should make application within the next week at the County Home Demonstration Agent's office or to the following community chairmen:

Bowen: Miss Net Haber; Brown Ranch, Mrs. Edd Gums; Buffalo, Mrs. B. A. Mungler; Burgett, Mrs. Q. Harris; Goleman, Mrs. J. W. Mead; and Mrs. Sanford Tunc; Gouldsburg, Mrs. Joe Brooks; Indian Creek, Mrs. Glen Edington; Lee a d d e r, Mrs. Joe Freeman; Liberty, Mrs. J. W. Taylor; New Central, Mrs. J. T. Henderson; Rae-Echo, Miss Myrtle Younglove; Rockwood, Mrs. Denby Wise; Santa Anna, Mrs. Roy Stockard; Shield, Mrs. O. E. Shelton; Silver Valley, Mrs. Leonard Norris; Trickham, Mrs. Bud Laughlin; Talpa, Mrs. L. W. Tabor; White Chapel, Mrs. W. T. Smith; Whom Mrs. Tom Rutherford; Novice, W. H. O'Neil; Glencove, Mrs. J. C. King; Junction, Mrs. Henry Storms; Talpa, Mrs. W. M. Tabor; Voss, Mrs. L. F. Wine-

man.

Community committees are working to get mattress making centers ready for processing the mattresses as soon as the cotton and ticking are delivered in the county. Large orders for needles, twine, thread, will be made by the County Home Demonstration Council in the mattress-making centers, 2 large tables or scaffolds will be provided.

All low income farm families, any family having a total income for 1939 of not more than \$90.00, and at least one-half of which was derived from farming, as owners, charterers, tenants, or laborers, should make application within the next week at the County Home Demonstration Agent's office or to the following community chairmen:

Bowen: Miss Net Haber; Brown Ranch, Mrs. Edd Gums; Buffalo, Mrs. B. A. Mungler; Burgett, Mrs. Q. Harris; Goleman, Mrs. J. W. Mead; and Mrs. Sanford Tunc; Gouldsburg, Mrs. Joe Brooks; Indian Creek, Mrs. Glen Edington; Lee a d d e r, Mrs. Joe Freeman; Liberty, Mrs. J. W. Taylor; New Central, Mrs. J. T. Henderson; Rae-Echo, Miss Myrtle Younglove; Rockwood, Mrs. Denby Wise; Santa Anna, Mrs. Roy Stockard; Shield, Mrs. O. E. Shelton; Silver Valley, Mrs. Leonard Norris; Trickham, Mrs. Bud Laughlin; Talpa, Mrs. L. W. Tabor; White Chapel, Mrs. W. T. Smith; Whom Mrs. Tom Rutherford; Novice, W. H. O'Neil; Glencove, Mrs. J. C. King; Junction, Mrs. Henry Storms; Talpa, Mrs. W. M. Tabor; Voss, Mrs. L. F. Wine-

man.

Community committees are working to get mattress making centers ready for processing the mattresses as soon as the cotton and ticking are delivered in the county. Large orders for needles, twine, thread, will be made by the County Home Demonstration Council in the mattress-making centers, 2 large tables or scaffolds will be provided.

All low income farm families, any family having a total income for 1939 of not more than \$90.00, and at least one-half of which was derived from farming, as owners, charterers, tenants, or laborers, should make application within the next week at the County Home Demonstration Agent's office or to the following community chairmen:

Bowen: Miss Net Haber; Brown Ranch, Mrs. Edd Gums; Buffalo, Mrs. B. A. Mungler; Burgett, Mrs. Q. Harris; Goleman, Mrs. J. W. Mead; and Mrs. Sanford Tunc; Gouldsburg, Mrs. Joe Brooks; Indian Creek, Mrs. Glen Edington; Lee a d d e r, Mrs. Joe Freeman; Liberty, Mrs. J. W. Taylor; New Central, Mrs. J. T. Henderson; Rae-Echo, Miss Myrtle Younglove; Rockwood, Mrs. Denby Wise; Santa Anna, Mrs. Roy Stockard; Shield, Mrs. O. E. Shelton; Silver Valley, Mrs. Leonard Norris; Trickham, Mrs. Bud Laughlin; Talpa, Mrs. L. W. Tabor; White Chapel, Mrs. W. T. Smith; Whom Mrs. Tom Rutherford; Novice, W. H. O'Neil; Glencove, Mrs. J. C. King; Junction, Mrs. Henry Storms; Talpa, Mrs. W. M. Tabor; Voss, Mrs. L. F. Wine-

man.

Community committees are working to get mattress making centers ready for processing the mattresses as soon as the cotton and ticking are delivered in the county. Large orders for needles, twine, thread, will be made by the County Home Demonstration Council in the mattress-making centers, 2 large tables or scaffolds will be provided.

All low income farm families, any family having a total income for 1939 of not more than \$90.00, and at least one-half of which was derived from farming, as owners, charterers, tenants, or laborers, should make application within the next week at the County Home Demonstration Agent's office or to the following community chairmen:

Bowen: Miss Net Haber; Brown Ranch, Mrs. Edd Gums; Buffalo, Mrs. B. A. Mungler; Burgett, Mrs. Q. Harris; Goleman, Mrs. J. W. Mead; and Mrs. Sanford Tunc; Gouldsburg, Mrs. Joe Brooks; Indian Creek, Mrs. Glen Edington; Lee a d d e r, Mrs. Joe Freeman; Liberty, Mrs. J. W. Taylor; New Central, Mrs. J. T. Henderson; Rae-Echo, Miss Myrtle Younglove; Rockwood, Mrs. Denby Wise; Santa Anna, Mrs. Roy Stockard; Shield, Mrs. O. E. Shelton; Silver Valley, Mrs. Leonard Norris; Trickham, Mrs. Bud Laughlin; Talpa, Mrs. L. W. Tabor; White Chapel, Mrs. W. T. Smith; Whom Mrs. Tom Rutherford; Novice, W. H. O'Neil; Glencove, Mrs. J. C. King; Junction, Mrs. Henry Storms; Talpa, Mrs. W. M. Tabor; Voss, Mrs. L. F. Wine-

man.

Community committees are working to get mattress making centers ready for processing the mattresses as soon as the cotton and ticking are delivered in the county. Large orders for needles, twine, thread, will be made by the County Home Demonstration Council in the mattress-making centers, 2 large tables or scaffolds will be provided.

All low income farm families, any family having a total income for 1939 of not more than \$90.00, and at least one-half of which was derived from farming, as owners, charterers, tenants, or laborers, should make application within the next week at the County Home Demonstration Agent's office or to the following community chairmen:

Bowen: Miss Net Haber; Brown Ranch, Mrs. Edd Gums; Buffalo, Mrs. B. A. Mungler; Burgett, Mrs. Q. Harris; Goleman, Mrs. J. W. Mead; and Mrs. Sanford Tunc; Gouldsburg, Mrs. Joe Brooks; Indian Creek, Mrs. Glen Edington; Lee a d d e r, Mrs. Joe Freeman; Liberty, Mrs. J. W. Taylor; New Central, Mrs. J. T. Henderson; Rae-Echo, Miss Myrtle Younglove; Rockwood, Mrs. Denby Wise; Santa Anna, Mrs. Roy Stockard; Shield, Mrs. O. E. Shelton; Silver Valley, Mrs. Leonard Norris; Trickham, Mrs. Bud Laughlin; Talpa, Mrs. L. W. Tabor; White Chapel, Mrs. W. T. Smith; Whom Mrs. Tom Rutherford; Novice, W. H. O'Neil; Glencove, Mrs. J. C. King; Junction, Mrs. Henry Storms; Talpa, Mrs. W. M. Tabor; Voss, Mrs. L. F. Wine-

man.

Community committees are working to get mattress making centers ready for processing the mattresses as soon as the cotton and ticking are delivered in the county. Large orders for needles, twine, thread, will be made by the County Home Demonstration Council in the mattress-making centers, 2 large tables or scaffolds will be provided.

All low income farm families, any family having a total income for 1939 of not more than \$90.00, and at least one-half of which was derived from farming, as owners, charterers, tenants, or laborers, should make application within the next week at the County Home Demonstration Agent's office or to the following community chairmen:

Bowen: Miss Net Haber; Brown Ranch, Mrs. Edd Gums; Buffalo, Mrs. B. A. Mungler; Burgett, Mrs. Q. Harris; Goleman, Mrs. J. W. Mead; and Mrs. Sanford Tunc; Gouldsburg, Mrs. Joe Brooks; Indian Creek, Mrs. Glen Edington; Lee a d d e r, Mrs. Joe Freeman; Liberty, Mrs. J. W. Taylor; New Central, Mrs. J. T. Henderson; Rae-Echo, Miss Myrtle Younglove; Rockwood, Mrs. Denby Wise; Santa Anna, Mrs. Roy Stockard; Shield, Mrs. O. E. Shelton; Silver Valley, Mrs. Leonard Norris; Trickham, Mrs. Bud Laughlin; Talpa, Mrs. L. W. Tabor; White Chapel, Mrs. W. T. Smith; Whom Mrs. Tom Rutherford; Novice, W. H. O'Neil; Glencove, Mrs. J. C. King; Junction, Mrs. Henry Storms; Talpa, Mrs. W. M. Tabor; Voss, Mrs. L. F. Wine-

man.

Community committees are working to get mattress making centers ready for processing the mattresses as soon as the cotton and ticking are delivered in the county. Large orders for needles, twine, thread, will be made by the County Home Demonstration Council in the mattress-making centers, 2 large tables or scaffolds will be provided.

All low income farm families, any family having a total income for 1939 of not more than \$90.00, and at least one-half of which was derived from farming, as owners, charterers, tenants, or laborers, should make application within the next week at the County Home Demonstration Agent's office or to the following community chairmen:

Bowen: Miss Net Haber; Brown Ranch, Mrs. Edd Gums; Buffalo, Mrs. B. A. Mungler; Burgett, Mrs. Q. Harris; Goleman, Mrs. J. W. Mead; and Mrs. Sanford Tunc; Gouldsburg, Mrs. Joe Brooks; Indian Creek, Mrs. Glen Edington; Lee a d d e r, Mrs. Joe Freeman; Liberty, Mrs. J. W. Taylor; New Central, Mrs. J. T. Henderson; Rae-Echo, Miss Myrtle Younglove; Rockwood, Mrs. Denby Wise; Santa Anna, Mrs. Roy Stockard; Shield, Mrs. O. E. Shelton; Silver Valley, Mrs. Leonard Norris; Trickham, Mrs. Bud Laughlin; Talpa, Mrs. L. W. Tabor; White Chapel, Mrs. W. T. Smith; Whom Mrs. Tom Rutherford; Novice, W. H. O'Neil; Glencove, Mrs. J. C. King; Junction, Mrs. Henry Storms; Talpa, Mrs. W. M. Tabor; Voss, Mrs. L. F. Wine-

man.

Community committees are working to get mattress making centers ready for processing the mattresses as soon as the cotton and ticking are delivered in the county. Large orders for needles, twine, thread, will be made by the County Home Demonstration Council in the mattress-making centers, 2 large tables or scaffolds will be provided.

All low income farm families, any family having a total income for 1939 of not more than \$90.00, and at least one-half of which was derived from farming, as owners, charterers, tenants, or laborers, should make application within the next week at the County Home Demonstration Agent's office or to the following community chairmen:

Bowen: Miss Net Haber; Brown Ranch, Mrs. Edd Gums; Buffalo, Mrs. B. A. Mungler; Burgett, Mrs. Q. Harris; Goleman, Mrs. J. W. Mead; and Mrs. Sanford Tunc; Gouldsburg, Mrs. Joe Brooks; Indian Creek, Mrs. Glen Edington; Lee a d d e r, Mrs. Joe Freeman; Liberty, Mrs. J. W. Taylor; New Central, Mrs. J. T. Henderson; Rae-Echo, Miss Myrtle Younglove; Rockwood, Mrs. Denby Wise; Santa Anna, Mrs. Roy Stockard; Shield, Mrs. O. E. Shelton; Silver Valley, Mrs. Leonard Norris; Trickham, Mrs. Bud Laughlin; Talpa, Mrs. L. W. Tabor; White Chapel, Mrs. W. T. Smith; Whom Mrs. Tom Rutherford; Novice, W. H. O'Neil; Glencove, Mrs. J. C. King; Junction, Mrs. Henry Storms; Talpa, Mrs. W. M. Tabor; Voss, Mrs. L. F. Wine-

man.

Community committees are working to get mattress making centers ready for processing the mattresses as soon as the cotton and ticking are delivered in the county. Large orders for needles, twine, thread, will be made by the County Home Demonstration Council in the mattress-making centers, 2 large tables or scaffolds will be provided.

All low income farm families, any family having a total income for 1939 of not more than \$90.00, and at least one-half of which was derived from farming, as owners, charterers, tenants, or laborers, should make application within the next week at the County Home Demonstration Agent's office or to the following community chairmen:

Bowen: Miss Net Haber; Brown Ranch, Mrs. Edd Gums; Buffalo, Mrs. B. A. Mungler; Burgett, Mrs. Q. Harris; Goleman, Mrs. J. W. Mead; and Mrs. Sanford Tunc; Gouldsburg, Mrs. Joe Brooks; Indian Creek, Mrs. Glen Edington; Lee a d d e r, Mrs. Joe Freeman; Liberty, Mrs. J. W. Taylor; New Central, Mrs. J. T. Henderson; Rae-Echo, Miss Myrtle Younglove; Rockwood, Mrs. Denby Wise; Santa Anna, Mrs. Roy Stockard; Shield, Mrs. O. E. Shelton; Silver Valley, Mrs. Leonard Norris; Trickham, Mrs. Bud Laughlin; Talpa, Mrs. L. W. Tabor; White Chapel, Mrs. W. T. Smith; Whom Mrs. Tom Rutherford; Novice, W. H. O'Neil; Glencove, Mrs. J. C. King; Junction, Mrs. Henry Storms; Talpa, Mrs. W. M. Tabor; Voss, Mrs. L. F. Wine-

man.

Community committees are working to get mattress making centers ready for processing the mattresses as soon as the cotton and ticking are delivered in the county. Large orders for needles, twine, thread, will be made by the County Home Demonstration Council in the mattress-making centers, 2 large tables or scaffolds will be provided.

All low income farm families, any family having a total income for 1939 of not more than \$90.00, and at least one-half of which was derived from farming, as owners, charterers, tenants, or laborers, should make application within the next week at the County Home Demonstration Agent's office or to the following community chairmen:

Bowen: Miss Net Haber; Brown Ranch, Mrs. Edd Gums; Buffalo, Mrs. B. A. Mungler; Burgett, Mrs. Q. Harris; Goleman, Mrs. J. W. Mead; and Mrs. Sanford Tunc; Gouldsburg, Mrs. Joe Brooks; Indian Creek, Mrs. Glen Edington; Lee a d d e r, Mrs. Joe Freeman; Liberty, Mrs. J. W. Taylor; New Central, Mrs. J. T. Henderson; Rae-Echo, Miss Myrtle Younglove; Rockwood, Mrs. Denby Wise; Santa Anna, Mrs. Roy Stockard; Shield, Mrs. O. E. Shelton; Silver Valley, Mrs. Leonard Norris; Trickham, Mrs. Bud Laughlin; Talpa, Mrs. L. W. Tabor; White Chapel, Mrs. W. T. Smith; Whom Mrs. Tom Rutherford; Novice, W. H. O'Neil; Glencove, Mrs. J. C. King; Junction, Mrs. Henry Storms; Talpa, Mrs. W. M. Tabor; Voss, Mrs. L. F. Wine-

man.

Community committees are working to get mattress making centers ready for processing the mattresses as soon as the cotton and ticking are delivered in the county. Large orders for needles, twine, thread, will be made by the County Home Demonstration Council in the mattress-making centers, 2 large tables or scaffolds will be provided.

All low income farm families, any family having a total income for 1939 of not more than \$90.00, and at least one-half of which was derived from farming, as owners, charterers, tenants, or laborers, should make application within the next week at the County Home Demonstration Agent's office or to the following community chairmen:

Bowen: Miss Net Haber; Brown Ranch, Mrs. Edd Gums; Buffalo, Mrs. B. A. Mungler; Burgett, Mrs. Q. Harris; Goleman, Mrs. J. W. Mead; and Mrs. Sanford Tunc; Gouldsburg, Mrs. Joe Brooks; Indian Creek, Mrs. Glen Edington; Lee a d d e r, Mrs. Joe Freeman; Liberty, Mrs. J. W. Taylor; New Central, Mrs. J. T. Henderson; Rae-Echo, Miss Myrtle Younglove; Rockwood, Mrs. Denby Wise; Santa Anna, Mrs. Roy Stockard; Shield, Mrs. O. E. Shelton; Silver Valley, Mrs. Leonard Norris; Trickham, Mrs. Bud Laughlin; Talpa, Mrs. L. W. Tabor; White Chapel, Mrs. W. T. Smith; Whom Mrs. Tom Rutherford; Novice, W. H. O'Neil; Glencove, Mrs. J. C. King; Junction, Mrs. Henry Storms; Talpa, Mrs. W. M. Tabor; Voss, Mrs. L. F. Wine-

man.

Community committees are working to get mattress making centers ready for processing the mattresses as soon as the cotton and ticking are delivered in the county. Large orders for needles, twine, thread, will be made by the County Home Demonstration Council in the mattress-making centers, 2 large tables or scaffolds will be provided.

All low income farm families, any family having a total income for 1939 of not more than \$90.00, and at least one-half of which was derived from farming, as owners, charterers, tenants, or laborers, should make application within the next week at the County Home Demonstration Agent's office or to the following community chairmen:

Bowen: Miss Net Haber; Brown Ranch, Mrs. Edd Gums; Buffalo, Mrs. B. A. Mungler; Burgett, Mrs. Q. Harris; Goleman, Mrs. J. W. Mead; and Mrs. Sanford Tunc; Gouldsburg, Mrs. Joe Brooks; Indian Creek, Mrs. Glen Edington; Lee a d d e r, Mrs. Joe Freeman; Liberty, Mrs. J. W. Taylor; New Central, Mrs. J. T. Henderson; Rae-Echo, Miss Myrtle Younglove; Rockwood, Mrs. Denby Wise; Santa Anna, Mrs. Roy Stockard; Shield, Mrs. O. E. Shelton; Silver Valley, Mrs. Leonard Norris; Trickham, Mrs. Bud Laughlin; Talpa, Mrs. L. W. Tabor; White Chapel, Mrs. W. T. Smith; Whom Mrs. Tom Rutherford; Novice, W. H. O'Neil; Glencove, Mrs. J. C. King; Junction, Mrs. Henry Storms; Talpa, Mrs. W. M. Tabor; Voss, Mrs. L. F. Wine-

man.

Community committees are working to get mattress making centers ready for processing the mattresses as soon as the cotton and ticking are delivered in the county. Large orders for needles, twine, thread, will be made by the County Home Demonstration Council in the mattress-making centers, 2 large tables or scaffolds will be provided.

All low income farm families, any family having a total income for 1939 of not more than \$90.00, and at least one-half of which was derived from farming, as owners, charterers, tenants, or laborers, should make application within the next week at the County Home Demonstration Agent's office or to the following community chairmen:

Bowen: Miss Net Haber; Brown Ranch, Mrs. Edd Gums; Buffalo, Mrs. B. A. Mungler; Burgett, Mrs. Q. Harris; Goleman, Mrs. J. W. Mead; and Mrs. Sanford Tunc; Gouldsburg, Mrs. Joe Brooks; Indian Creek, Mrs. Glen Edington; Lee a d d e r, Mrs. Joe Freeman; Liberty, Mrs. J. W. Taylor; New Central, Mrs. J. T. Henderson; Rae-Echo, Miss Myrtle Younglove; Rockwood, Mrs. Denby Wise; Santa Anna, Mrs. Roy Stockard; Shield, Mrs. O. E. Shelton; Silver Valley, Mrs. Leonard Norris; Trickham, Mrs. Bud Laughlin; Talpa, Mrs. L. W. Tabor; White Chapel, Mrs. W. T. Smith; Whom Mrs. Tom Rutherford; Novice, W. H. O'Neil; Glencove, Mrs. J. C. King; Junction, Mrs. Henry Storms; Talpa, Mrs. W. M. Tabor; Voss, Mrs. L. F. Wine-

man.

Community committees are working to get mattress making centers ready for processing the mattresses as soon as the cotton and ticking are delivered in the county. Large orders for needles, twine, thread, will be made by the County Home Demonstration Council in the mattress-making centers, 2 large tables or scaffolds will be provided.

All low income farm families, any family having a total income for 1939 of not more than \$90.00, and at least one-half of which was derived from farming, as owners, charterers, tenants, or laborers, should make application within the next week at the County Home Demonstration Agent's office or to the following community chairmen:

Bowen: Miss Net Haber; Brown Ranch, Mrs. Edd Gums; Buffalo, Mrs. B. A. Mungler; Burgett, Mrs. Q. Harris; Goleman, Mrs. J. W. Mead; and Mrs. Sanford Tunc; Gouldsburg, Mrs. Joe Brooks; Indian Creek, Mrs. Glen Edington; Lee a d d e r, Mrs. Joe Freeman; Liberty, Mrs. J. W. Taylor; New Central, Mrs. J. T. Henderson; Rae-Echo, Miss Myrtle Younglove; Rockwood, Mrs. Denby Wise; Santa Anna, Mrs. Roy Stockard; Shield, Mrs. O. E. Shelton; Silver Valley, Mrs. Leonard Norris; Trickham, Mrs. Bud Laughlin; Talpa, Mrs. L. W. Tabor; White Chapel, Mrs. W. T. Smith; Whom Mrs. Tom Rutherford; Novice, W. H. O'Neil; Glencove, Mrs. J. C. King; Junction, Mrs. Henry Storms; Talpa, Mrs. W. M. Tabor; Voss, Mrs. L. F. Wine-

man.

Community committees are working to get mattress making centers ready for processing the mattresses as soon as the cotton and ticking are delivered in the county. Large orders for needles, twine, thread, will be made by the County Home Demonstration Council in the mattress-making centers, 2 large tables or scaffolds will be provided.

All low income farm families, any family having a total income for 1939 of not more than \$90.00, and at least one-half of which was derived from farming, as owners, charterers, tenants, or laborers, should make application within the next week at the County Home Demonstration Agent's office or to the following community chairmen:

Bowen: Miss Net Haber; Brown Ranch, Mrs. Edd Gums; Buffalo, Mrs. B. A. Mungler; Burgett, Mrs. Q. Harris; Goleman, Mrs. J. W. Mead; and Mrs. Sanford Tunc; Gouldsburg, Mrs. Joe Brooks; Indian Creek, Mrs. Glen Edington; Lee a d d e r, Mrs. Joe Freeman; Liberty, Mrs. J. W. Taylor; New Central, Mrs. J. T. Henderson; Rae-Echo, Miss Myrtle Younglove; Rockwood, Mrs. Denby Wise; Santa Anna, Mrs. Roy Stockard; Shield, Mrs. O. E. Shelton; Silver Valley, Mrs. Leonard Norris; Trickham, Mrs. Bud Laughlin; Talpa, Mrs. L. W. Tabor; White Chapel, Mrs. W. T. Smith; Whom Mrs. Tom Rutherford; Novice, W. H. O'Neil; Glencove, Mrs. J. C. King; Junction, Mrs. Henry Storms; Talpa, Mrs. W. M. Tabor; Voss, Mrs. L. F. Wine-

man.

Community committees are working to get mattress making centers ready for processing the mattresses as soon as the cotton and ticking are delivered in the county. Large orders for needles, twine, thread, will be made by the County Home Demonstration Council in the mattress-making centers, 2 large tables or scaffolds will be provided.

All low income farm families, any family having a total income for 1939 of not more than \$90.00, and at least one-half of which was derived from farming, as owners, charterers, tenants, or laborers, should make application within the next week at the County Home Demonstration Agent's office or to the following community chairmen:

Bowen: Miss Net Haber; Brown Ranch, Mrs. Edd Gums; Buffalo, Mrs. B. A. Mungler; Burgett, Mrs. Q. Harris; Goleman, Mrs. J. W. Mead; and Mrs. Sanford Tunc; Gouldsburg, Mrs. Joe Brooks; Indian Creek, Mrs. Glen Edington; Lee a d d e r, Mrs. Joe Freeman; Liberty, Mrs. J. W. Taylor; New Central, Mrs. J. T. Henderson; Rae-Echo, Miss Myrtle Younglove; Rockwood, Mrs. Denby Wise; Santa Anna, Mrs. Roy Stockard; Shield, Mrs. O. E. Shelton; Silver Valley, Mrs. Leonard Norris; Trickham, Mrs. Bud Laughlin; Talpa, Mrs. L. W. Tabor; White Chapel, Mrs. W. T. Smith; Whom Mrs. Tom Rutherford; Novice, W. H. O'Neil; Glencove, Mrs. J. C. King; Junction, Mrs. Henry Storms; Talpa, Mrs. W. M. Tabor; Voss, Mrs. L. F. Wine-

man.

Community committees are working to get mattress making centers ready for processing the mattresses as soon as the cotton and ticking are delivered in the county. Large orders for needles, twine, thread, will be made by the County Home Demonstration Council in the mattress-making centers, 2 large tables or scaffolds will be provided.

All low income farm families, any family having a total income for 1939 of not more than \$90.00, and at least one-half of which was derived from farming, as owners, charterers, tenants, or laborers, should make application within the next week at the County Home Demonstration Agent's office or to the following community chairmen:

Bowen: Miss Net Haber; Brown Ranch, Mrs. Edd Gums; Buffalo, Mrs. B. A. Mungler; Burgett, Mrs. Q. Harris; Goleman, Mrs. J. W. Mead; and Mrs. Sanford Tunc; Gouldsburg, Mrs. Joe Brooks; Indian Creek, Mrs. Glen Edington; Lee a d d e r, Mrs. Joe Freeman; Liberty, Mrs. J. W. Taylor; New Central, Mrs. J. T. Henderson; Rae-Echo, Miss Myrtle Younglove; Rockwood, Mrs. Denby Wise; Santa Anna, Mrs. Roy Stockard; Shield, Mrs. O. E. Shelton; Silver Valley, Mrs. Leonard Norris; Trickham, Mrs. Bud Laughlin; Talpa, Mrs. L. W. Tabor; White Chapel, Mrs. W. T. Smith; Whom Mrs. Tom Rutherford; Novice, W. H. O'Neil; Glencove, Mrs. J. C. King; Junction,

THE MOUNTAINEER

THE OFFICIAL ORGAN OF THE STUDENT BODY OF THE SANTA ANNA PUBLIC SCHOOLS.



The Mountaineer

MOUNTAINEER STAFF

Editor in Chief - Willyne Ragsdale.
Assistant Editor - Lilly Niell
Social Editor - Betty Sue Turner.

Joke Editor - Allene Jones
Editorial Editor - Mary John Wade

REPORTERS

Seniors—Mickie Parker
Juniors—Lilly Pearl Niell,
Sophs—Margaret Anne Bruce.
Freshmen—Doris McGahey.

SENIORS ENTERTAIN JUNIORS

On Monday evening, May 6, 1940, the senior class of Santa Ana High entertained the Junior class and high school faculty.

Several games were played on the West Texas Utility lawn, where flood lights had been put up for the occasion. Ice cream was served to about one hundred and twenty.

At nine thirty the group went to the skating rink where an hour and a half of skating was enjoyed.

The seniors wish to express their thanks to the West Texas Utility Company for helping make this event a success.

FFA BOYS RECEIVE FURTHER HONORS

The three FFA boys, O. I. Cheaney, Jr., Tom Bill Guthrie and Gay Arrant, who won recent honor by taking first place in a state soil conservation test, won further honors this week by receiving from A&M College, gold, silver and bronze belt buckles. O. I. received the gold, Tom Guthrie, the silver, and Gay Arrant, the bronze.

JUNIOR - SENIOR BANQUET

The center decoration for the Junior-Senior banquet was a large silver star with lights suspended from the ceiling. Hitched to the star were blue and silver wagons. The plate favors were blue wagons hitched to silver stars.

The program consisted of the welcome by the president of the Junior Class, G. T. England. Response by J. T. Garrett, president of the Senior Class. Vocal solos by Wanda Sanders and Blanche Smith. Tap dance by Margaret Griffin. A short address by Mr. Pettit on the five-pointed star.

The music was furnished by the high school orchestra which used Star Dust for its theme song. Those in the orchestra were as follows: Mary Field Mathews, Thomas Myron Hayes, J. T. Garrett, Rebecca Jane Harris, Doris Belle Turner, Archie Dean Hunter and Miss Merritt. There were 63 Juniors and 42 Seniors who attended the banquet besides the faculty and the girls who served.

DID YOU KNOW?

Mr. Willis is moving to Weatherford? Mr. Pettit is a good skater? Bill Williamson has recovered from the measles?

School is almost out? Seniors gave the Juniors a party? Cab Norris has been inspecting FFA work in schools this week? Mr. Byrne has been ill? Billie Jo Harvey was voted most handsome boy in the Senior class?

Mr. McDonald actually got on a pair of skates Monday night? The Seniors' caps and gowns have arrived?

Glen Pope sings "Ider, Sweet As Apple Cider" constantly?

FFA ELECTS OFFICERS

The new officers of the local FFA chapter were elected Tuesday at our last meeting of this school year. The new officers are Ray Hartman, president; Billie McCormick, vice-president; Tom Bill Guthrie, secretary; L. V. Cupps, treasurer; Gay Arrant, reporter; John Sidney West, farm watch dog; Floyd Shelton, song leader; Virgil Stewardson, historian and Elmo Tubanks, parliamentarian.

Seniors' Caps and Gowns Arrive

The seniors of 1940 have received their caps and gowns. They are gold trimmed with black. There are about forty-one seniors that are to graduate this year.

School News

Seventh Grade Reception Given

Seventh grade mothers entertained the class with a reception Friday evening at the home of Mr. and Mrs. John Lowe.

For entertainment the boys and girls played games and at the close of the party hours the sponsors served refreshments of ice cream and cake. A pink and white color scheme was used.

Faculty members present were Mr. and Mrs. Charles Mathews, Mrs. Charles Evans, Miss Ollida Casey and Miss Mary Gladys Pope.

Plainview School

Mrs. E. L. Henderson and Mrs. Joe Wood and baby visited a few days the first of the week with Mr. and Mrs. Ernest England and children.

Visitors in the E. M. Hickman home Monday night were Mrs. E. L. Henderson, Mrs. Joe Wood and baby and Mr. and Mrs. E. L. England and family.

Mr. and Mrs. Melvin McCreary and family spent Saturday with Mr. and Mrs. Willie Perry and family of Shields.

Mr. and Mrs. R. L. DeRusha of Coleman spent Sunday in the R. E. DeRusha home.

Mr. and Mrs. Raymond Jackson spent Sunday in the O. M. Jackson home.

Mr. and Mrs. Howard Hill spent the week end with Mrs. R. E. DeRusha.

Visitors in the Melvin McCreary home Sunday were Mr. and Mrs. A. D. Constable and family of Santa Anna; Mrs. W. L. Constable of New Braunfels, m.

Mrs. Dorothy Constable of Gonzales and Mrs. Cecil Threadgill of New Braunfels.

Guests in the E. W. Gober home Sunday were Mr. and Mrs. Author Brandon and family of Stephenville, Mr. and Mrs. Elton McDonald and daughter, Mrs. W. A. Brandon and Mr. and Mrs. Elsworth Brandon and son of Coleman.

Mrs. Leeroy Carpenter and daughter spent Sunday in the L. C. Dunn home.

Mr. and Mrs. Walter Farris and daughter, Mr. and Mrs. Willie J. Hyatt and children visited relatives in San Saba during the week end.

Mrs. C. S. Taylor and daughter visited Mrs. Mac Davis of Coleman Monday.

Jack De Rusha of Coleman is spending the week with Mrs. R. E. DeRusha.

Mr. and Mrs. Rufus Farris and daughter and Mr. and Mrs. Dick Farris and daughters visited Mr. and Mrs. Walter Farris Sunday evening.

Mr. and Mrs. Bryan Teague of Brownwood visited Mr. and Mrs. J. A. Manley and children Sunday.

Mr. and Mrs. Frank Taylor and daughter visited in the C. S. Taylor home Friday night.

H. D. Reporters Meeting Held

Eleven clubs were represented at the reporters meeting Saturday, May 4, at the agricultural building in Coleman.

Miss Maxine Stayton from the Democrat-Voice office in Coleman was guest speaker, emphasizing the importance of five W's in writing a news story, also urging members to get reports in on time. Mrs. R. F. Watson was in charge of the meeting.

Church Notices

Assembly of God Church
H. B. Holdridge, Pastor
Sunday School 10 a. m.
Services at 11 a. m. and 8 p. m.

PRESBYTERIAN CHURCH

M. L. WOMACK, Minister

"Who can find a virtuous woman, for her price is far above rubies — her children arise up, and call her blessed; her husband also, and he praiseth her."

Sunday, the day set apart for the honor of motherhood, will be observed in our worship service. May we turn out feet to Lord's house, and so renew our love and devotion on this sacred day.

Sunday School 10 a. m. J. T. Oakes, Supt.

Preaching service 11 a. m. Mid-week service and choir practice Thursday 8 p. m.

BAPTIST CHURCH

S. R. Smith, Pastor.

Sunday School 9:45 a. m. Preaching services 11 a. m. and 8 p. m.

Training Union 7 p. m. All-Church night Wednesday night. There is an organization for every member of the family.

Don't forget the Daily Vacation Bible School beginning May 27.

Cumberland Presbyterian

J. W. Burgett, pastor

Sunday School at 10:00 o'clock. Prayer meeting, Wednesday evening 7:30

Preaching fourth Sunday at 11 a. m. and 7:30 p. m.

CHRISTIAN CHURCH

Pastor, Ernest H. Wylie

Regular services each Sunday except second Sunday. Bible School 10 a. m. Communion and preaching services 11 a. m.

Evening worship 8 p. m. Ernest H. Wylie, Pastor.

CHURCH OF CHRIST

Brother Marchal Davis will preach at 10:30 a. m. and 7:45 p. m. Sunday, May 5. Everybody is invited to hear him.

CHURCH OF CHRIST

Brother R. F. Duckworth of Dallas is with the Church this week from Wednesday night thru Sunday night. Evening services at 8 o'clock Sunday morning service 10:30.

A total of 77,630,892 tons of freight were moved in 1937 over the 17,393.36 miles of railroad in Texas.

Texas is the leading state in the union in mineral production. It produced \$757,000,000 last year of which \$550,000,000 was in oil. Total value of minerals was twice the value of all crops produced in the State.

The tides, acting as brakes on the earth are causing the period of the earth's rotation to lengthen, very gradually. The momen-

WEEK-END SPECIALS

Food Bargains Galore!

FLOUR RED & WHITE	24 lb. Sack	.79
FLAV-R-JELL	Any Flavor 2 For	.07
CRISCO	3 Pound Can	.47
SAUSAGE VIENNA	3 For	.25
SYRUP PURE CANE	Gallon	.59
SOAP CHIPS For Fine Laundering		.15

See our "NEWS FLASHES" for Other Grocery Specials

THE RED & WHITE STORES

J. L. Boggus & Co. Phone 56
Hunter Brothers Phone 48

They Will Appreciate a Beautiful "GRANT"

Graduates know that a Grant Watch means the utmost in delicate beauty, movements rigidly tested for accurate service and and highest quality materials. Insist on a Grant.



QUALITY ALWAYS FIRST
SPECIAL ON GRANT WRIST
WATCHES FOR 15 DAYS
\$14.75 WATCH FOR \$10
JOHN PAYNE JEWELER

KNOW YOUR BANK

I Find That It the Best Credit Reference....



IN THESE DAYS, when people have learned that it is no longer necessary to forego necessities or luxuries because of lack of ready cash, your credit rating is of utmost importance. Every business man recognizes a bank account as the best credit rating. Start yours now.

Santa Anna National Bank
Member of Federal Deposit Insurance Corp.

ATTENTION, SUBSCRIBERS

Kindly note the date on your paper or wrapper. If it shows you are in arrears (unless subscription was paid recently, since last correction of mailing galleys) we would appreciate your attention. We are unable to see each subscriber in person, so use this method. Thank you.

The Santa Anna News

SOCIETY-CLUBS

Personals

Mr. and Mrs. M. M. Moseley and daughter, Ann of Fort Worth visited during the week-end with the J. R. Pearce and W. L. Moseley families.

Miss Gertrude Chambers of Houston spent Sunday with her aunt, Miss Lucilla Chambers.

\$15.00 Packard Electric Razor for \$5.00. Phillips Drug Co.

Miss Olla Niell will leave Saturday for Milwaukee, Wis. to enter Marquette University for the summer.

Mrs. A. W. Byrd and daughter Ora Beth Havins, of Abilene visited her parents, Mr. and Mrs. J. R. Pearce Sunday.

Mr. and Mrs. Edwin Niell spent Sunday with Mrs. Olla Niell and family.

Plenty second-hand refrigerators, to sell cheap. Hosh Furniture Co.

The P. A. Jeffrey family visited Mr. Jeffrey, 13-year old nephew, C. P. Wright, Jr., of Mission, Texas, at Sanatorium, Sunday.

Fulton, Greg of Alexander City, Ala. arrived Friday for a week's visit with his uncle, J. J. Gregg and his family.

Just received some dresses in beautiful navy blue chiffon. Also some pretty batiste dresses.

Mr. and Mrs. C. R. Woodward of Lamesa visited their parents Mrs. E. L. Woodward and Mr. and Mrs. H. L. Laeker during the week-end.

We carry a stock of binder parts. Blue Hardware.

Mr. and Mrs. Chap Eeds attended funeral services in Lorraine Sunday for Dr. T. A. Martin, father-in-law of their daughter, Mrs. Marian Eeds Martin.

Mr. and Mrs. Floyd Lackey of Big Spring and Mr. and Mrs. Grady Atkins spent the week-end with Mr. and Mrs. H. L. Laeker.

Gold imprinting on leather goods, stationary etc., at small additional cost. Ideal for graduation gifts. Phillips Drug Co.

Among the out of town relatives and friends here for the W. E. Baxter funeral Tuesday were: Mr. and Mrs. E. E. Polk, Mrs. Marian Polk Stuart of El Paso; Mr. and Mrs. W. R. Baxter and daughter, Mr. and Mrs. O. B. Harkey of San Saba; Lester Lockett, Mrs. Lizzie Lockett and Mr. and Mrs. Reginald Lockett of Eden; Mr. and Mrs. P. G. Baxter, Mr. and Mrs. Aaron Lee, Mrs. Kelley, Mr. Lee of Brownwood; Mr. and Mrs. J. Snodgrass, Stacy; Mr. and Mrs. P. B. Snook, Gladewater; Mrs. N. B. Harley, Lubbock; Mr. and Mrs. Lester Boone, Fort Worth; Mrs. Frank Adams, Austin; Mrs. Marie Barnett, Bob Hewitt, Mrs. H. O. Newman of San Angelo; and Mr. and Mrs. Dosey, Ballinger.

See our selection of porch and lawn furniture. Glider Special—Regular price \$29.50, now \$22.50.

Mr. and Mrs. John T. Payne, Miss Ruby Harper, Mrs. R. R. Lovelady and Misses Alice Jane and Ruth Lovelady and Dorothy Dibrell visited in Stephenville Sunday. Parents' Day at John Tarkenton College.

Hosh Furniture Co.

Binder and tractor parts. Blue Hardware.

Mr. and Mrs. Clyde Bartlett and Mr. and Mrs. Edward Everett of Eastland were here the first of the week to attend the funeral of Billie Bolton.

\$1.00 size Hinds Honey and Almond Cream for 49c for limited time. Phillips Drug Co.

manhood and served the local church as deacon, Bible School superintendent, and song leader and for the last ten years had been an elder. While in Albany he was elected chairman of the Laymen's League. He served Santa Anna as mayor several terms.

On January 14, 1909 Mr. Baxter was married to Miss Lucille Valentine and to the union was born one daughter, Dorothy.

Survivors are his wife, his daughter, Mrs. H. B. Thompson of Spur; three sisters, Miss Josie Baxter of this city, Miss Kathryn Baxter of Waco and Mrs. E. E. Polk of El Paso; and two brothers, W. R. Baxter of San Saba and Stafford Baxter of Santa Anna.

Geo. Eubank, Bill Mulroy, Geo. Johnson, Neal Oakes, Milbe Baker and Curtis Collins served as pallbearers. Flowers were handled by Mesdames Lovell Richardson, Geo. Johnson, E. W. Marshall, S. W. Childers, Co. Cross, Margaret Sikes, Neal Oakes, Willie Gibson, Curtis Collins, W. R. Muroy, John T. Payne, Andrew Schreiber and John Owen both of Mason.

Interment was in the Santa Anna cemetery with funeral arrangements made by Hosh Funeral Directors.

Honorary pallbearers included Dr. Moon, Dr. Longmire, Dr. Rodarie, Dr. Hammond, Temple, Dr. Jewell Daughy, Brownwood; Dr. E. D. Mcnald, Layman's League of First Christian Church of Albany; Elders and deacons of First Christian Church, Santa Anna; R. Y. Black, Judge Bouldin of Albany; Leman Brown, Monahan; A. O. Newman, Cecil Freeman, Perry Stobaugh and E. M. Critz of Coleman; Mr. Bynum, Mr. Lehmburg and Judge Miller of Brownwood; W. H. Thate, Comanche; P. P. Bond, Dallas; Julien McDaniel, Winters; Pat Neff, Waco; Will Wade, Temple; Mr. Newton, Cross Plains; John Whelstone, John Pearce, J. W. Riley, Bill Mitchell and Jack Woodward.

SEALY HOSPITAL TO OBSERVE NATIONAL HOSPITAL DAY SUNDAY

The Sealy Hospital staff are completing preparations for observance of National Hospital Day, May 12, with two homecomings and open house on the day's program.

Invitations have been sent to 150 children born in the Sealy hospital to attend a homecoming on that day. For the past several years a free baby clinic has been held for the Sealy babies but that feature is not included in the program for this year.

All graduates of the Sealy School of Nursing and all graduate nurses who have worked in the hospital have also been sent invitations for a reunion Sunday.

The public is cordially invited to visit the institution during open house from two to four in the afternoon.

MRS. GAY HONORS FATHER

Mrs. R. C. Gay honored her father, C. M. Grady of Brownwood, with a picnic dinner on his 86th birthday anniversary Wednesday in the Ex-Ranger Memorial Building.

Mr. Grady came to Texas with a caravan of Kentuckians in wagons and on horseback in 1872. He served as a ranger in Captain Maltby's company one year and is now a member of the Ex-Rangers' Association with headquarters here.

Included for the picnic were his daughters, Mrs. Myra Scott of Brownwood and Mrs. Kitty Walker of Coleman; his sister, Mrs. W. R. Kelley and Mr. Kelley; his brothers, V. L. Grady of Santa Anna, and W. T. Grady and Mrs. Grady and Margie of Indian Creek in Brown County; Mr. and Mrs. Dennis Kelley, and Mrs. J. R. Banister.

CARD OF THANKS

To our many friends we wish to express appreciation for the kindnesses shown us during the illness and at the death of our husband, father and brother, W. E. Baxter.

Mrs. W. E. Baxter
Mrs. H. B. Thompson
The brothers and sisters

ROCKWOOD METHODIST CHURCH HAS OPEN HOUSE

The pastor and members of the Rockwood Methodist Church were hosts to 200 guests Friday night, May 3, at an open house. The auditorium and class rooms were decorated with beautiful spring flowers to bring out the natural color of the wainscoting window facings and doors.

Those who called were greeted by representatives of the different organizations of the church who were: Rev. and Mrs. M. L. Nelson; Mr. E. L. Hill, Mr. and Mrs. M. A. Richardson, Mr. and Mrs. W. T. Bowers, Mr. and Mrs. W. L. Stafford, Mr. and Mrs. J. H. Bostick.

Registrars were Janie Stafford and Billie Ruth Estes. After registration the guests were conducted through the building by pages who explained the unusual features of the building. The pages were: Edna Arnold, James Stafford, Nora Beth Hill, S. H. Estes, Bert Johnson, Billie Maness, Margaret Bryan, Cummins Arnold, Alma McSwain, James Maness, Neita Ashmore and Emily Johnson.

At the end of the tour refreshments were served by Elizabeth Richardson, Mary Tom Bryan and Mrs. Marcus Johnson.

During the entire period strains of hymns played by Mrs. S. T. Bryan, Mrs. Eugene Richardson and Mrs. Thomas Carter were heard throughout the building.

CARD OF THANKS

We wish to express our sincere gratitude to friends and neighbors for their sympathy and help during the illness and at the death of our daughter and sister, Billie Bolton. We are especially grateful to the doctors and the nurses for their services.

The J. E. Bolton Family.

Classified Ads Pay!

H. D. C. News

County Council Meeting Held in Coleman

Mrs. Vernon Close, chairman, presided during the H. D. Council women's meeting Saturday at 2:30 in Coleman.

The main purpose of the meeting was to discuss the annual encampment to be held in August. The group voted to have a one day and night program with a basket picnic supper, with members, their families and friends participating.

The expansion goal set up for the next six weeks requires each club member to attend an area meeting wearing a cotton dress and to bring a non-member with her. The club with most representatives gets fifty cents and each member not attending or not wearing a cotton dress will be charged a five cent fine.

Thirty women representing thirteen clubs were present for the meeting.

F.W. (FRANK) Hayes
PLUMBER
OFFICE AT
Coleman Gas & Oil Co.
Office 88 PHONE Home 51

Santa Anna H. D. Club News

Meal service, will be stressed by Mrs. S. K. Moredock at her home Friday afternoon at 2:30, when she is hostess to the Santa Anna Home Demonstration Club.

The business hour will include the menu planning for the council banquet, also a show, "Grandpa Goes To Town," to be sponsored by the club this week end, will be discussed. Miss Ellen Richards has charge of tickets. Those wanting one may see her.

A full attendance is requested for the meeting.

Trickham H. D. Club News

If national income from agriculture rises in 1940, there will be a large number of low income families in every community. At least one-fifth of the farm families income will be less than \$500. Mrs. Jessie York told the Trickham Home Demonstration Club Thursday evening, May 2 at the club room.

Mrs. Harry Wilson, vice chairman, presided at the meeting. The game "Taking A Voyage" was led by Mrs. Bud Laughlin.

The club decided to give a candidates rally and supper Friday night, May 24th.

There were ten members and one new member, Mrs. Bailey, present. Next regular meeting will be May 30 at the club room for a program, "Standing up To Style," will be given by Mrs. Carl Sheffield.

Patronize News advertisers.

The area meeting scheduled for Wednesday, May 8, at Buffalo has been postponed until Tuesday, May 14, according to Mrs. R. F. Watson. Each member is asked to take a non-club member and to wear a cotton dress. A five-cent fine will be assessed each member not wearing a cotton dress.

Note the date after your name on your paper. It tells when your paper is paid up to.



For Mod...
A PERMANENT to freshen her hair and set it in soft waves.



For the Good...
A NEW COIFFURE, the best tonic for that after-graduation slump.

For an Appointment Telephone NUM99PER
Santa Anna Beauty Shop

PIGGLY WIGGLY

ADMIRATION COFFEE POUND CAN **.25**

Vanilla Flavoring **.09** Sour Pickles **.09**
8 Ounce Bottle Quart

Try NEW IMPROVED **3 Bars .17**
CANAY

PIG In the NEW WAXED WRAPPER
FRESHER SUDSIER 6 Bars **.22**

2 Pound Package **.19** Baking Powder **.17**
K. C., 25 Ounce Can

Peaches **.16** Figs in Syrup **.49**
Del Monte, One No. 2 1/2 Can Gallon Can

Carrots **.05** Green Beans **.08**
Two Bunches Per Pound

Shoe Polish **.09** Pinto Beans **.45**
White Shinola, Bottle Ten Pounds

SUPER PIGGLY WIGGLY MARKET
CHEESE YELLOW AMERICAN 2 Pound Box **.43**

SLICED BACON Good and Lean, lb. **.15**

PICNIC HAMS Tender Mild Cured lb. **.15**

HOT BAR-B-Q Plenty of Gravy Pound **.19**

Deaths

W. E. BAXTER
Wyatt Edward Baxter, born near Santa Anna June 11, 1884, died at his home here early Monday morning, May 6. Services were held from the First Christian Church at four o'clock Tuesday afternoon, with Rev. E. H. Wylie officiating, assisted by Rev. Edwards of Albany. Rev. W. L. Womack and Judge Critz of Coleman.
Mr. Baxter became a member of the Christian Church in early

LET'S SUPPORT A. O. NEWMAN
For **DISTRICT JUDGE**
He'll Make a Good One

JEWELRY
Watches and Diamonds
Complete Line of Jewelry
Watch Repairing
John T. Payne
YOUR LOCAL JEWELER

For **Mothers' DAY**

Express the sentiment of the day by giving Mother something useful. Here are a few suggestions:
Dress Goods • Ready-made Dress
Nice Purse • Handkerchief
Underwear • Berkshire Hose

You Will Find a Nice Stock of all of These to Select From at
PURDY MERCANTILE CO.
READY TO WEAR AND DRY GOODS

ONE OR TWO PASSENGERS TO EASTERN WISCONSIN ABOUT MAY 25.
REFERENCES EXCHANGED.
ADDRESS "H", CARE OF THE NEWS.

PLAY POOL
for relaxation, pleasure and a healthful exercise, in clean, cool, pleasant surroundings. Visit with us.
SANTA ANNA RECREATION CLUB
RAYMOND KEMP, Manager.

Going North