

1-98
SOUTHWEST MICRO PUBLISHING
2627 E. YANDELL DR.
EL PASO TX 79903
750-11

Your
Hometown
Newspaper
Since 1886

Santa Anna News

Newstand Price 50c Volume 112 Number 7 Thursday, February 20, 1997

In Recognition Of Black History Month



Recognizing that February is Black History Month, the Santa Anna Public Library has a display which includes one of Nell Myers' remarkable dolls surrounded by a number of books of historical significance by black authors. You will most certainly want to go by the library and see this exceptional display.

Council Addresses Problem Of Dogs Running Loose In City

The Santa Anna City Council met Tuesday evening, February 11 with Mayor Pro-Temp Bobby Morgan presiding at the meeting. Council members present were Karen Morris, Jim Spillman, Mike Pritchard and Jean Findley. Chief of Police Carlos Torres presented his monthly report to the council.

A motion was passed to table the CAP resolution from West Texas Utilities.

Supervisor Doug Watson reported there had been 10 water leaks in January. The city crew has continued their work with the telephone and sewer line contractors.

Fees for Dogs Running At-Large were raised to \$15 for pick-up fee and \$5 per day for care. The previous fees were \$5 for pick-up fee and \$2 per day for care.

Santa Anna City officials say the city streets have been taken over of late by dogs running loose. The animal owners are breaking the law by allowing the dogs to run loose. Not only are the owners breaking the law, but by allowing their animals to run loose, they could be contributing to the endangerment of citizens of the town with the unleashed dogs.

Due to the unusual number of dogs running loose, the City of Santa Anna reminds citizens that there is an ordinance against unrestrained dogs.

According to the ordinance a dog at-large is one not under the control of the owner either by a leash, chain, cord or other suitable material attached to a collar or harness on the dog or not restrained securely within an enclosure or fenced premises.

The owner of any dog permitted to run at-large is subject to citation, and if convicted in Municipal Court, and may be fined up to \$200.

Owner should also be aware that it is unlawful to harbor or permit any dog over the age of three months to remain within the City of Santa Anna without having obtained a certificate of vaccination for such dog and having paid an annual license fee of \$2.00 to the City. Dogs must also where the dog tags issued by the veterinarian each year when vaccinated.

All dogs found in violation of the provision of the Ordinance may be impounded by a duly authorized officer of the City.

An impoundment fee of \$15.00 shall be charged for the

impoundment of any dog. A fee of \$5.00 per day shall be charged for the feeding, care and handling of each dog impounded.

The owner of any dog impounded shall have the animal returned to them when any and all fees have been paid.

A licensed dog will be held for six days while an unlicensed dog will only be held for three days.

After the expiration of the redemption of any dog, the Animal Control Office, may without further notice or advertising, sell for cash any unclaimed dog.

WTU To Host Chamber Breakfast Feb. 20

West Texas Utilities will host this month's Chamber of Commerce breakfast at their office on Wallis Avenue.

The breakfast will be held on Thursday, February 20 from 7 to 8:30 a.m.

Everyone is invited to come enjoy coffee and donuts with the Chamber and WTU.

Get Blood Pressure And Blood Sugar Checked At Mountain City Center

Home health providers from Concepts of Care will be at the Mountain City Community Center (Highrise) each second and fourth Thursday morning to offer free blood pressure and blood sugar checks.

You are invited to take advantage of this important free service from 10:00 to 12:00 on those two days each month.

Plan now to be there on Thursday, February 27th.

Filing Opens For School Board And City Elections

In the school board election, places currently held by Sharon Guthrie and Barbara Simmons will be up for grabs. Neither has indicated if they will seek election.

Due to the City Secretary being out of the office this week because

of health problems, we were unable to find out which places will be up in the City election. But filing is, by law, open at this time.

We hope to have that information for next week's edition.

School Officials Anticipating Start Of Construction For Library/Learning Lab

The Santa Anna I.S.D. Board of Trustees met Tuesday, February 11 for the regular monthly meeting.

Board members present were Roddy Dean, Sharon Guthrie, Barbara Simmons, Dickie Horner and Marty Donham.

School officials attending were Superintendent of Schools Dean Bass, District Principal Lee Coffman, Assistant Principal Debbie Bacon and Business Manager Judy Hartman.

Other visitors were Montie Guthrie, Sybil Eubank, Mike Marrs, Sandra Guthrie and David Robinett.

Mike Marrs of Marrs Architect Firm presented to the board bids for the Library/Learning Lab. The bids were accepted and Marrs was given approval to proceed with the project with the understanding the project total could possibly be as much as \$311,599.00 but not exceeding this amount.

The Board agreed to call the Trustee Election for May 3, 1997. Superintendent of Schools Dean

Bass presented each board with certificates of appreciation for School Board Recognition Month.

Bass informed the board that the elementary campus Title I program had been commended by TEA for the 1995-96 school year. Only 664 campuses in the state were recognized.

SK Engineering has repaired a water leak underneath the east side of Perry Gym. A water survey has been conducted to locate another leak under the gym.

Enrollment as of February 11 was at 302.

Contracts were extended to the following personnel:

A two year contract to Lee Coffman as district administrator;

A one year-11 month contract to Debbie Bacon as assistant principal;

A one-year extension to David Robinett as Athletic Director;

A one-year extension to David Powell as Band Director; and

A one-year extension of the present contract to Judy Hartman as Business Manager.

Roper Guy Allen Sets Record For Number Of Championships

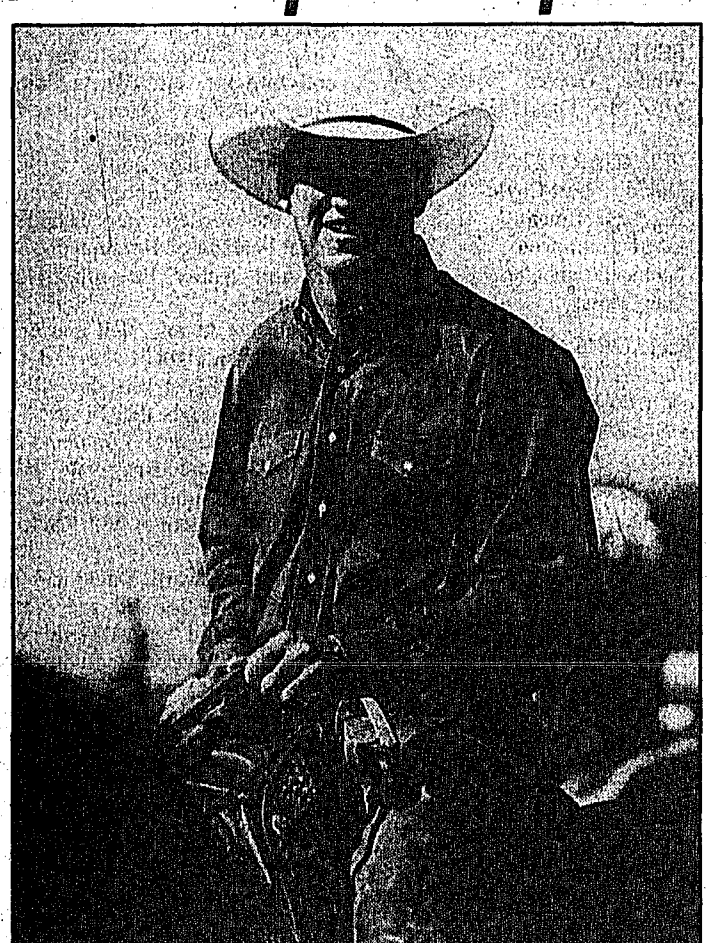

Guy Allen Wins 11th Roping Championship

Santa Anna native Guy Allen has won an eleventh, roping championship and goes in the record books for having the most championships.

While the cowboy was winning his latest championship at the Lazy E in Guthrie, Oklahoma, his father James Allen who has returned to make Santa Anna his home again, was being named "Super Senior" Roper for 1996 at events taking place at the same arena.

The following article by Bryan Painter appeared in a recently issue of ProRodeo Sports News.

At a rodeo a few months back,

announcer Clem McSpadden was introducing some contestants.

When Guy Allen rode out, McSpadden said, "Wouldn't we all like our children to be like Guy Allen?"

A man sitting close to the announcer's stand turned to his friend and said, "Boy if they were, wouldn't the steer roping be tough?"

It was a fitting tribute to "The Legend".

Normally in the year someone is inducted into the ProRodeo Hall of Fame there's a chance to reflect on a storied career. Instead the Lovington, N.M., cowboy put to-



James Allen Super Senior Roper

gether a season worthy of a display all its own.

The end result was an 11th steer roping world championship, which moves him one ahead of barrel racer Charnayne James for the most world championships in one event by a PRCA or WPRA contestant.

"To have people say things like that guy (McSpadden) said makes you feel good," Allen said. "That's what I wanted is to be the best steer roper I could be."

"I want to do my best and let the people make their judgment."

In 1996 his best included much more than the 11th title.

Allen went hard and he went fast—very fast.

Just days after induction into the ProRodeo Hall of Fame, he made PRCA history by tying down a steer in 8.1 seconds in Coffeyville,

Kan.

Then at the NFSR—his 20th consecutive appearance at the world championship event—Allen hustled back into the record books.

In the fifth go, Marty Jones clocked a 9.8-second time to tie the NFSR arena record set by the late Shaun Burchett in 1990.

But Jones predicted the next morning that the record would be beat sometime in the final five rounds.

"Sometimes" came in the seventh round in the form of Allen.

He had seen Jim Davis' run on the steer the night before and had talked to David about it.

"Everything was happening real fast," Allen said. "He (the steer) came out of the chute pretty good, but kind of came to the right and

CONTINUED PAGE 6

Santa Anna — A Town Of Friendly People Saying Hello To Nancy Flores Avants of San Angelo

Obituaries

Peggy Burcham

EARLY—Peggy Sue Burcham, 56, of Brownwood, died at 11:25 p.m. Sunday, Feb. 16, 1997 in the Brownwood Regional Medical Center.

Funeral Services were held at 2:30 p.m. Tuesday, Feb. 18, 1997 in the Heartland Funeral Home Chapel with Father Larry Cyr officiating. Burial followed at Eastlawn Memorial Park under the direction of Heartland Funeral Home of Early.

She was born Nov. 23, 1940 in Santa Anna, the daughter of Norbert and Bonnie Rambo Weigand. She attended schools at Brownwood and Houston.

On Sept. 2, 1971, she married Jeff Burcham in Louisiana. She was a resident of Brownwood since 1977, formerly of Gladewater. She was a homemaker and a Catholic.

Survivors include her husband; two sons, Brant McClure of Denver, CO and Danny McClure of Palestine; four stepsons, a brother and sister-in-law, Larry and Kathryn Weigand of Houston; a sister and brother-in-law, Debbie and Ron Riker of Brownwood; three nieces; and an aunt, Ann Weigand.

She was preceded in death by her father in 1980.

Memorials may be made to the donor's favorite charity.

Robert G. Malaer

DE LEON—Services were held Wednesday, Feb. 19, at Nowlin Funeral Home for Robert Glen (Bob) Malaer, age 60, of DeLeon with Jim Warmerdem of Stephenville officiating. Burial was in Oliver Springs Cemetery.

He died Sunday, Feb. 16, 1997 at DeLeon Hospital. Born January 18, 1937 in Luling, he was the son of the late Glen and Claudia Malaer, who were later longtime Coleman residents.

He attended Coleman schools and served in the U.S. Army. He was self employed in the trucking business.

Survivors include his wife, Frances Barnes of DeLeon; stepmother, Ollie Malaer of Abilene; six sons, Steve Malaer of Santa Anna, Kenneth Malaer of Albany, Jerry Malaer of El Paso, and Tony Malaer, Joe Malaer and Richard Malaer, all of Abilene; four step-children; three brothers, Wayne Malaer of Schertz, Marvin Malaer of Abilene and Jimmy Malaer of Stephenville; ten grandchildren; several step-grandchildren.



By Alice Anja Spillman

February is such a short month but is full of celebrations.

Did you notice the round table last week? Nell Myers had another beautiful creation. Her charming little black girl was dressed in a fluffy red and white dress. She was seated in a bright red chair. Ovella Williams had made the crocheted rug underneath. We have her a valentine greeting. She also represents the fact that February is designated Black History Month. There are good books surrounding the doll, *Roots and Queen* by Alex Haley. *Up From Slavery* Booker T. Washington, *Miss Jane Pittman* Ernest J. Gaines, *George Washington Carver* and three volumes of *Voices of Triumph* from Time Life. The library has several other good books about outstanding black citizens.

February is also the birthday of President Washington and President Lincoln. We salute them on our other window. Some books about these men are: *The Lincoln Conspiracy* a whole new look at Lincoln's death. The big book about Lincoln by Carl Sandburg is considered to have reliable facts.

Washington, *The Indispensable Man* James Thomas Flexner. Based on notes and letters by Washington, this follows his growth from boy to older man. It isn't possible to talk about Washington without his home Mount Vernon. The library's book came from someone's visit there. I recently saw a television program about Washington's agricultural research. The Foundation of Mount Vernon recently rebuilt his round barn. Materials used were as near the original as possible. He develops this to thresh grain.

The junior section of the library has several book about these men and their wives. Some of the best information has been in *National Geographic* magazine.

The big show on TV this week seems to be *Asteroid*. The library has several books about stars, planets and astronomy. The best seem to be in our junior section. Several are on the table in the children's section. Several newspapers have had articles on the subject—speculating could an asteroid hit the earth? What would happen?

Good news for Gabaldon's fans. The library has been promised her 4th book in the series about Scotland. Now *Dallas Morning News* says she is writing two more books in the series. If you are on Internet check www.cco.caltech.edu/gatti/gabaldon/gabaldon.html. There are excerpts of the new books.

Texas State Library is having a training meeting about Summer Reading Programs on Thursday, February 27. Ovella Williams, Nell Hipp, Betty Key and I plan to attend. The Santa Anna Library will be closed that day.

Paperback donations have come from Mrs. Carol Koontz and Thelma Bobskill. Thank you for your support.

Santa Anna Nutrition Center Receives Memorials And Donations

The Santa Anna Nutrition Center has received the following memorials:

In memory of B. D. Brock from W. J. and Faye Alexander of Yantis, Texas; and

In memory of Thomas Wristen from Peggy Gordon of the Santa Anna Nutrition Center.

James B. Bass of Elkhart recently donated a number of serving pieces.

OES Hosts Buffet Dinner For Masons

Submitted by Carmen Donham
Members of the Masonic Lodge and their wives were guests of the Santa Anna Chapter of the Order of the Eastern Star at a buffet dinner on Monday, February 17 in the fellowship hall of the First United Presbyterian Church with Mrs. Rose Base, general chairman.

Mrs. Nikki Donham, Worthy Matron of the host chapter, welcomed the guests and James Ellerbe, Sr. gave the invocation.

Mrs. Billie Guthrie, a past Matron, read the minutes of the first meeting of the then, Mountain Chapter of O.E.S. dated July 27, 1904.

Any Master Mason or any female relative of a Mason is eligible to petition a chapter for membership.

Our teachings are moral and our lessons scriptural.

The very name tells you what we are about.

Troy Fraser To Serve On Property Tax Reform Committee

AUSTIN—Sen. Troy Fraser, R-Marble Falls, has been appointed by Lt. Gov. Bob Bullock to a special, 11-member Senate committee examining property tax relief in response to a proposal submitted by Gov. George W. Bush in his State of the State address.

"As a freshman senator, I'm honored and pleased to be part of the committee that will help shape what likely will be the most important part of legislation this session," Fraser said. "Hopefully, Lt. Gov. Bullock recognized my business experience and thought I could make a meaningful contribution."

The Senate Select Committee on Tax Reform and Public School Finance comprises seven Republicans and four Democrats. It is chaired by Sen. Kenneth Armbrister, D-Victoria.

Gov. Bush's plan is intended to lower school property taxes by nearly \$3 billion annually by increasing the sales and motor vehicle taxes, using a \$1 billion in savings from the state budget and implementing a new tax on business.

A special House committee was appointed by Speaker Pete Laney earlier in the session and already has begun hearings on the governor's plan, which is detailed in a 77-page bill (HB4).

Fraser represents Senate District 24, a 21-county area that stretches from Colorado City to Temple.

Doris Richeson Elected To Dairy Queen Board Of Directors

BEDFORD—Doris Richeson, owner of the Dairy Queen store in Santa Anna, has been elected to serve on the board of directors of the Texas Dairy Queen Operators' Council (TDQOC).

Richeson will serve a three-year term on the board, representing Dairy Queen operators in the Abilene, San Angelo and Wichita Falls areas.

Final Income Tax Return Due



As strange as it may seem, tax obligations do not end at death. If people have enough income before dying to require tax returns, then their families or executors must file a final income tax return to report that income and pay any taxes or claim any refund due.

And depending on when a person dies, more than one tax return may need to be filed. For a calendar year taxpayer who dies between January 1 and April 15 without filing the previous year's return, two income tax returns are due. The first is due by April 15 of the year of death. The second and final return is due by April 15 of the following year to report any income and deduct any expenses the decedent (person who died) had between January 1 and the date of death.

All these things can be handled by a personal representative of the decedent's estate: an executor, an administrator, or anyone who is in charge of the decedent's property.

If taxes are owed, the representative must collect them from the estate and send a check with the tax return to the Internal Revenue Service. If a refund is due, the representative must attach to the return a copy of the court certificate showing his or her appointment as representative. This certificate authorizes the IRS to make the refund payment to the decedent's estate. A power of attorney or copy of the will is not acceptable. For those who are not court-appointed or certified personal representatives, a Form 1310, "Statement of Person Claiming Refund Due a Deceased Taxpayer," may be required.

Usually a surviving spouse can file a joint return for the decedent if he or she did not remarry in the year of death. Making a payment or claiming a refund is handled the same way as if the decedent were still living. The surviving spouse does not need to file Form 1310.

The surviving spouse or representative should immediately give notice of the death to all parties, including financial institutions, who paid income to the decedent. This will ensure the proper reporting of income earned by the estate or heirs.

A person's death can also affect the tax returns of the heirs and the estate. It may be wise to have the representative coordinate the filing of all tax returns to make sure they are done correctly.

For more information on the duties and responsibilities of the personal representative, get Publication 559, *Survivors, Executors, and Administrators*, by calling 1-800-829-3676.

Rockwood News

By Sandra Wilson

Once again, we are back. Hopefully we will be having the Rockwood News every week again. I have been traveling with Bo in the truck but am home. I hope our readers haven't given up on us.

Claudia Rutherford joined the Gouldbusk Forty-Two Club last Monday afternoon with Faye Winslett hosting. Claudia spent Friday until Sunday with Nell Yancy and her guest Jane Lovelady of Spicewood in Bangs.

Royce and Wanda McIver visited Friday with Bill and Sadie Bryan. Sunday Jack and Skeeta Cooper, Faye Wise, Minnie Bray and Claudia Rutherford joined Bill and Said to play Spinner.

Vivian Steward had lunch with Coleta, David and Jane Pearson Sunday.

Kim Whitton, Clay and Katie of New Braunfels spent the weekend with Minnie Bray. Frankie and Lucy Gregg visited Sunday.

Arlen and Quincy Allen, Gil, Elizabeth, Justin and Jordan Gregory of Temple spent the weekend with Jack and Skeeta Cooper. They visited with Alene Rutherford one day last week.

Coleta Pearson quilted with the quilting club Monday. Visiting over the weekend were David and Janet Pearson of Bryan and David, Jr. and Kathy Pearson of San Antonio.

Tuesday Jr. and Nell Brusenhan were at Simpson Lake and took Bettie Hull her birthday dinner. Wednesday night they hosted Bible study for Bro. Jeff, Loma and Sara Dean, Minnie Bray and Blake Williams. Sunday afternoon Nell visited in Coleman with Dick and Johnnie Deal.

Vivian Steward, David and Jane Pearson and Joe Ed and Nathan Wise visited with Faye Wise Saturday. Faye visited with Billie Mae Schrader.

Thursday Rita, Nell and Peggy visited with Guy and Dorothea Whisenant.

Last Monday evening, Bo and I visited with Terry, Cathy, Ty and Christi Pickett and Christy Taylor and Richard Ybarra in Coleman. Tuesday we visited Terry, Cathy and Christi Pickett and Marla Watson. I visited with my mother Gladys Slayton and her visitor Linda Neal; and Dana McElrath and Willie Matthews. Friday Bo and I had Valentine's supper at Tammy's Steak House in Santa Anna where we visited with Clint and Rita Day, Dennis and Tammy Franke and Ann Ray and Darrell Edwards.

Birthdays & Anniversaries

FEBRUARY 20
Mr. & Mrs. Bill Martin *

FEBRUARY 21
Steve Beal
Brittany Allene Guerrero
James Puckett
Mr. and Mrs. Garland Powell*

FEBRUARY 22
Rita Simpson

FEBRUARY 23
Mae McFarlin

FEBRUARY 24
Willis Morris
Ray Hipp
Mary Ann Chaffin

FEBRUARY 25
Lori Castillo
Gay Martin
Roberta Tomlinson
Alonzo Hernandez
Don Warnock
Albert Brashear, Sr.

FEBRUARY 26
Whitney Gunter
Mr. & Mrs. Dickie Homer*

FEBRUARY 27
David Robert Coyle
Barbee Hoffman
Eddie Tomlinson
Nathan Driehofner
Gary Voss

EDITOR'S NOTE: Although we have the deepest sympathy for those who have loved ones to death, it is not our policy to include birthdays of deceased people in our birthday list. If on occasion one appears it is an oversight on our part.

Santa Anna Nutrition Center Menu

FRIDAY, FEBRUARY 21
Chicken fried steak, baked potatoes, herbed green beans, cake and ice cream

MONDAY, FEBRUARY 24
BBQ brisket on bun, ranch style beans, potato salad and pears w/cottage cheese

FRIDAY, FEBRUARY 28
Meatloaf, green lima beans, creamed potatoes, brownies and biscuits

COW POKES By Ace Reid



© ACE REID 2/1/97

"Fer gosh sakes, Zeb, get yore head outta that bucket and let's get on with the milkin'."

Santa Anna National Bank

Deposits Insured By FDIC Up To \$100,000
Ask About Our Interest Bearing-Accounts
Checking Accounts
\$1,000 Minimum
Pass Book Savings
Certificate of Deposit

Substantial Interest Penalty Is Required For Early Withdrawal

Allen & Allen INSURANCE

A Coleman County Authorized Agency For The:
AMERICAN INDEMNITY GROUP
BEACON INSURANCE GROUP
THE TRINITY COMPANIES
Serving Coleman County and the surrounding area since 1922
200 WEST PECAN STREET 625-4124 COLEMAN, TEXAS

WALKER FUNERAL HOME
Pre-Arranged Funerals
Phone 625-4103
Coleman, Texas

Margaret Hensley MSN, RNCS
Family Nurse Practitioner
Family Health Care Clinic
Donald Pope M.D. Medical Director
Santa Anna 348-3566
106 N. 2nd

Why does an inspiring sight such as a sunrise always have to take place at such an inconvenient time?

Mc Mr. former marriage Hewitt The bi the lat Please State 1 The pr Bossie Colony ple ple Texar
Cec Van On Pat is priced with a their 4 Hostin Vance Verna Stephe brother Mark A ple's da Fami Gayle i Santa Stewan Mary J Abileg Duncan Spinger The c 15, 194 of Mau
Con Cou Tra In E Com sponso Friday, March event w Inn, in will bu lectible charge. Amoi memor: Steven: Stevens known lectors. Hour: Friday, night a a.m. to memora several and Satu begin n Saturday
ABO Publish Ave, Sa entered Act of C (USPS RATES: County: \$18.00 POST address: Santa A (Any or charac organiz newspa correle attenti
CAF FA)



McPherson To Wed Hewitt

Mr. and Mrs. James H. McPherson of Washington, Arkansas, formerly of Santa Anna, announce the engagement and upcoming marriage of their daughter, Mary Elizabeth, to Jonathan Clint Hewitt, son of Mr. and Mrs. Robert J. Hewitt of Hackberry, La. The bride-elect is the granddaughter of Mrs. Nina Thompson and the late Johnie Thompson of Washington, Ark. A graduate of Pleasant Grove High School in Texarkana, Texas and also of East Texas State University-Texarkana, she is employed with State Farm Insurance in Lufkin, Texas as a claim representative. The prospective bridegroom, a graduate of Hackberry High School, Bossier College and McNeese University, is employed with Crown Colony Country in Lufkin, Texas as a golf professional. The couple plan to wed on March 1, in St. Edward's Catholic Church in Texarkana.

Cecil And Pat Vance Honored On Anniversary

Pat and Cecil Vance were surprised on Saturday, February 15 with a family party to celebrate their 40th wedding anniversary. Hosting the party were Maudie Vance of Amarillo, Cecil's mother; Verna and Fred Cross of Stephenville, Cecil's sister and brother-in-law; and Tammy and Mark Alberthal of Boerne, the couple's daughter and son-in-law.

Family members attending were Gayle and Burgess Stewardson of Santa Anna, Karen and Ward Stewardson and girls of Crosby, Mary Jo and Richard Vaughn of Abilene, Ruth Williams of Duncanville and Barbara and Steve Spinger of Tours, France. The couple were married on Feb. 15, 1947 in Amarillo in the home of Maudie and Clyde Vance.

Comanche Trail Council Plans Trade-O-Ree In Brownwood

Comanche Trail Council will sponsor its first Trade-O-Ree Friday, February 28 and Saturday, March 1. The council fund raising event will be held at the Gold Key Inn, in Brownwood, where people will buy, sell and trade Scout collectibles. There is no admission charge.

Among the exhibitors of Scout memorabilia will be Jim and Bea Stevenson of Euless. The Stevensons have one of the best known sales lists among Scout collectors.

Hours of the Trade-O-Ree are Friday, February 28, noon to midnight and Saturday, March 1, 9 a.m. to midnight. In addition to memorabilia dealers there will be several silent auctions on Friday and Saturday and a live auction will begin not earlier than 7 p.m. on Saturday.

About The Santa Anna News

Published each Thursday at 609 Wallis Ave., Santa Anna, Texas 76878 and entered as second class mail under the Act of Congress of March 2, 1879. (USPS 481540) SUBSCRIPTION RATES: \$15.50 per year in Coleman County; \$17.00 elsewhere in Texas; \$18.00 outside Texas. POSTMASTER: Send change of address to: Santa Anna News, P.O. Box 399, Santa Anna, TX 76878-0399 (Any erroneous reflection upon the character of individuals, firms or organizations appearing in this newspaper will be gladly and promptly corrected upon calling the Editor's attention to the article in question.)

POLLY WARNOCK
PUBLISHER/EDITOR
CAROL HERRING-AST, EDITOR
(915) 348-3545
FAX—Same as Telephone No.

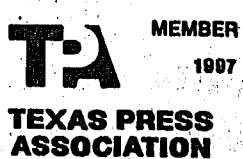

FBC Names Freddie And Edith Dodson Valentine King And Queen

The 1997 Sweetheart Banquet was held Sunday evening, February 16, at First Baptist Church Christian Life Center.

A barbecue dinner was served to the nearly 100 persons attending, with Valentine decorations used in the foyer and party room.

Gail Loyd entertained with piano selections prior to the meal and Donnie Neff served as Master of Ceremonies. Marty Reed, pastor, entertained with guitar and vocals, and the program concluded with a solo by Leanna Hartman.

A feature of the event was presentation of royalty, with honorees being crowned by last year's honorees. From the Junior High group, Konnie Weaver crowned Steven Donham and Sabrina Martin as Duke and Duchess; Diana Porter crowned Kelvin Connally and Stefany Fitzpatrick as Prince and Princess of the High School group.

Freddie and Edith Dodson were crowned King and Queen by Raymond and Lodema Jones; Randy Long and Barbara Kingsbery were Beau and Sweetheart honorees.

Children attending were entertained with supper and games in the Church Annex by Roddy and Debbie Dean.

Delta Omicron Discusses Upcoming Events

Delta Omicron Sorority of Santa Anna met Monday evening, February 10, at the Coleman County Telephone Cooperative office with president Mary B. Pritchard presiding and conducting opening ritual.

Business discussed was Meals on Wheels, Valentine's Day for Nursing Home, Mother's March of Dimes and Ladies Night Out.

Pat Vance was elected to run for District Office of Parliamentarian.

Members attending were Jo Ashworth, Coyita Bowker, Dorothy Harris, Peggy Hensley, Patti Musick, Mary B. Pritchard, Gayle Stewardson, Pat Vance and Debbie Wheatley.

Closing ritual was observed by all members.

Three Local Ladies Receive HPU Academic Recognition

Santa Anna natives Betsy G. Jones, Laura A. Howze Candice Q. Dockery received academic recognition for the fall semester at Howard Payne University.

Dockery, a senior Exercise and Sport Science major was named to the Honor roll.

Jones, a sophomore Mathematics major was named to the Dean's List.

Howze, a sophomore Elementary Education major, was named to the President's List.

Students must earn a 3.50 to 3.64 GPA to receive Honor Roll recognition, a 3.65 to 3.99 to receive recognition on the Dean's List and a 4.00 for recognition on the President's List.

Why shouldn't truth be stranger than fiction? Fiction, after all, has to make sense.

—Mark Twain

Where To Write

Want to write your state and federal elected officials? Here are their addresses.

Washington
Bill Clinton, President of the United States, The White House, 1600 Pennsylvania Ave., Washington, D.C. 20500.
Kay Bailey Hutchison, U. S. Senator, 703 Hart Senate Office Building, Washington, D.C. 20510. (202) 224-5922.
Phil Gramm, U. S. Senator, 370 Russell Senate Office Building, Washington, D.C. 20510. (202) 224-2934.
Charles Stenholm, Congressman, 1211 Longworth House Office Building, Washington, D.C. 20515. (202) 225-6605. District offices: P. O. Box 1237, Stamford, Texas 79553 (915) 773-3623. P. O. Box 1101, Abilene, Texas 79604. (915) 673-7221.

Austin
George Bush, Governor, Box 12428, Austin, Texas 78711. (512) 463-2000.
Bob Bullock, Lieutenant Governor, Box 12068, Austin, Texas 78711. (512) 463-0005.
J. E. "Pete" Laney, House Speaker, Box 2910, Austin, Texas 78711. (512) 463-3000.
Dan Morales, Attorney General, Box 12548, Austin, Texas 7711. (512) 463-2100.
John Sharp, Comptroller of Accounts, Lyndon B. Johnson State Office Building, Austin, Texas 78711. (800) 252-5555.
Bob Turner, State Representative District 73, P. O. Box 2910, Austin, Texas 78768 (512) 463-0644. District office: P. O. Box 879, Coleman, Texas 76834 (915) 625-3596.
Troy Fraser, State Senator. (512) 463-0124.

A Celebration Chamber Taking Nominations For Citizen Of The Year

A Guest Editorial
By Glenn English
Chief Executive Officer, National Rural Electric Cooperative Association

Contributed by Coleman County Electric Cooperative, Inc.

During the next several months, many electric cooperatives across the country will hold their 1997 annual meetings to celebrate their commitment to the people they serve. During these gatherings consumers are elected to lead your electric cooperative during the next twelve months. These meetings of local co-op members are a great opportunity to have your voice heard at your electric utility.

These meetings are an important part of the local service provided by the network of 1,000 electric cooperatives across the country. Decisions made at these local meetings help your co-op not only determine what the co-op will do to improve electric service, but also how the co-op can help make your community a better place to live and work.

These meeting reaffirm five key qualities that make our service second to none.

First, your co-op is a local business that is part of your community. Because you own a part of that company, you have the opportunity to influence key decisions at the co-op by electing local leaders to represent your interests.

Second, your co-op is staffed by people from your community who understand what is happening in the community. Their closeness to you allows them to provide better service than a phone-bank operator sitting in an office building a thousand miles away.

Third, co-ops across the country use high technology to deliver state-of-the-art service at the lowest possible price. Co-ops are making the improvements necessary to provide you with the higher level of service that today's modern technology requires.

Fourth, your co-op is working to improve energy efficiency to lower your monthly electric bills. Each month, this publication carries helpful information that you can put to use to keep your electric bill as low as possible.

Finally, your electric cooperative enhances your community's quality of life of performing even the smallest community service. Whether it is a line worker stopping to help a stranger change a flat or the co-op putting up Christmas lights on Main Street, these good deeds build a stronger sense of community in us all.

All these qualities work together to help make your electric cooperative an important part of your local community. Each year, your co-op celebrates its commitment to community by holding an annual meeting. Your personal participation in the annual meeting will help make this year's celebration even better.

The Santa Anna Chamber of Commerce is taking nominations for "Citizen of the Year." Keep in mind when nominating someone, he or she must be an active member of the community and someone who is by nature willing to be of service for the betterment of the community.

Nominations must be turned in at the Chamber of Commerce office or mailed to P.O. Box 9, Santa Anna, Texas 76878. Monday, March 3 is the deadline for submitting nominations. The "Citizen of the Year" will be recognized in ceremonies during the Chamber Banquet slated for 7:00 p.m., Saturday, March 22.

Career STOP

WE'RE HERE TO HELP.

In Santa Anna Come By The Santa Anna Chamber Of Commerce to View a Career Stop Informational Video. Or Call Us Today, For a Brighter Tomorrow.

1-800-457-5600

HOME VIDEO OUTLET # 2

615 Wallis Ave. Santa Anna 348-3182

—NOTICE—
Circumstances sometimes necessitate opening the store later than usual. Please bear with us with this happens.

Usual Hours: 1:00 to 7:00 Monday thru Thursday
Open til 8:00 on Friday and Saturday

COUNTYWIDE INSURANCE AGENCY

214 N. 2ND
SANTA ANNA
915-348-3116

HOMEOWNERS
WORKER'S COMPENSATION
FIRE
AUTO
LIFE & HEALTH INSURANCE
LIABILITY
BONDS

PAUL SKELTON—AGENT

If It's Affordable... We'll Insure It

Continuing to offer you the most caring, professional service

Stevens Funeral Home

400 Pecan, Coleman, Texas 76834
(915) 625-2175
Lana Korzenewski, Funeral Director

FEBRUARY FASHIONS

Group of Tooled Leather Purses 20% off	Group of Walls Goosedown Jackets 30% off
Group of Resistol, Rodeo King and American Felt Hats \$39 to \$89	Large Group of Wrangler T-Shirts Regular \$16.95...NOW \$10⁰⁰

Men's Tony Lama, U-Toe, 13" Top.....Regular \$99.95

Black Calf Skin Boots.....\$75⁰⁰

Justin Black.....Regular \$59.95

Sport Lacers Tennis Shoe.....\$49⁹⁵

JM Western Wear

108 Commercial Ave. in Coleman.....Phone 625-2433
OPEN: 9-5:30, Monday thru Saturday
MC, Visa and Discover Accepted

FEBRUARY 1997



School Menu

MONDAY, FEBRUARY 24
 Breakfast: Donuts
 Lunch: Frito pie, pinto beans, toss salad w/dressing, cornbread, picante sauce and peppers

TUESDAY, FEBRUARY 25
 Breakfast: Breakfast muffins
 Lunch: Fish fries, blackeye peas, coleslaw, macaroni and cheese, cornbread, catsup and tartar sauce

WEDNESDAY, FEBRUARY 26
 Breakfast: Breakfast burritos and picante sauce
 Lunch: Meat and bean tostados w/cheese, lettuce and tomatoes, whole kernel corn, spanish rice, picante sauce or peppers and chocolate brownie

THURSDAY, FEBRUARY 27
 Breakfast: Biscuits, sausage gravy and jelly
 Lunch: Slice turkey w/gravy, sweet potatoes, english peas, hot rolls and cranberry jello

FRIDAY, FEBRUARY 28
 Breakfast: Cream of wheat, toast and jelly
 Lunch: Hamburger w/lettuce, tomato and pickle, french fries, spice cake, mayo or mustard and catsup

Stenholm Announces Congressional Art Contest

Congressman Charles Stenholm has announced plans for the Sixteenth Annual Congressional Art Competition for high school students in the 17th District of Texas. Since it was first launched in 1982, the nationwide competition has generated thousands of local competitions, involving more than 800,000 high school students. One winning entry from each Congressional District will be displayed in the annual exhibition in a corridor of the U. S. Capitol, an area dedicated to the artistic talents of today's youth.

Students in grades 9 through 12 from Brown and Coleman counties should enter a preliminary contest to be held in Brownwood on Tuesday, March 25. Entries should be brought to the Brownwood High School principal's office no later than 3:30 p.m. on Monday, March 24.

Other regional shows will be held in Abilene, Big Spring, Colorado City, Graham, Mineral Wells, San Angelo and Stephenville. Winners from the entire 32 counties of the 17th District will be announced at an awards brunch in Abilene on April 26. Charlie and Cindy Stenholm will host this honors brunch.

Artwork must be no larger than 32" x 32" framed (framing not required) and two-dimensional. Eligible categories are paintings, prints, drawings or collages. Artwork must capture the flavor or depict the heritage of the West Texas area and 17th District in any category, which may include but is not limited to landscapes.

For more information, contact Stenholm's San Angelo office at 915-655-7994 or Carolyn Rathke at 915-646-9549.

Santa Anna Does Well In San Antonio Livestock Show

Several students from Santa Anna participated in the San Antonio Livestock Show, February 11-14. This show has the largest Junior Gilt and Barrow Show in the nation with over 7,000 entries this year. Several facility improvements had been made since last year, which included a 20,000 square foot addition to the swine building and an exhaust fan which was greatly needed.

Those participating in the Junior Market Barrow were Scott Watson, who placed 12th with his light weight Cbster barrow; Josh Daniel, Gary Geeslin, Buffy Martin, Shyler Farley, Erwin Loyd and Heather Bradley. Chris Cheaney placed 17th with his light/heavy weight Finewool lamb in the Junior Market Lamb Show.

Although the weather was unpleasant several parents and friends attended the show in support of our Santa Anna youth.

Activities Of The Heart To Be Observed By Santa Anna Elementary

On February 28, Santa Anna Elementary will be observing National Heart Month in a big way.

Gail Loyd's sixth grade Science Class will begin the day with a CPR class. Ross Bradley, Paramedic Director of Coleman County Medical Center EMS, will be presenting the class. The students will spend four hours of intense, directed study learning how and when to do CPR.

After lunch, K-6 will go to the City Park and continue their observance of Heart Month. All grades will be doing their Jump Rope for Heart routines in the armory. There will be prizes for the best presentations.

During the course of the afternoon, Bradley will also have several demonstrations to show involving cardiac rescue and monitoring. CCMC EMS will have a unit at the park for their presentation.

Parents, grandparents and all interested townspeople are encouraged to come to the park and join in the fun, education and refreshments.

Spring Round-up Time For Pre-K, Kindergarten Set

A Spring Round-up has been set for youngsters who will be entering Pre-K and Kindergarten in the fall. The round-up will be held Monday, March 3 through Friday, March 7.

To register for Pre-K a child must be 4-years-old on or before September 1.

To register for Kindergarten a child must be 5-years-old on or before September 1.

More information will be provided in the NEWS in coming weeks.

What Does A Local School Board Do?

This question and many others will be answered Thursday evening, February 20 in the School Board Candidate Workshop.

This workshop will give important information about running for your local school board. You will hear experienced board members and learn and discuss the school board's duties and responsibilities, important ethical practices during board service, how board members are accountable for the education of students and keys to responsible campaigns.

The free workshop will be held Thursday evening from 7 to 9 p.m. at the Region 15 Education Service Center in San Angelo.

All school board candidates, interested community members and current school board members are invited to attend.

For more information contact David Koempel at 800-580-8273, extension 6191.

LEGAL MATTERS

BY ATTORNEY GENERAL DAN MORALES



CHILD SUPPORT: SERVING OUR MOST IMPORTANT CLIENTS

THE CHILD SUPPORT Division of the Office of the Attorney General is given one of the most important jobs in our state: Every day we collect child support payments for some of the most important clients any law firm can have: the children of Texas.

It is not the easiest job in the world. All too often, non-custodial parents who owe child support jump from job to job, residence to residence, or state to state, in an effort to avoid paying their obligations.

Our job is to locate absent parents, establish paternity, establish child support orders and orders for medical support, enforce those orders and collect and distribute child support payments.

Continuing progress

Despite these obstacles the Child Support Division continues to exceed the performance of previous years.

The Attorney General's Office has collected in excess of \$3.08 billion since taking over management of the Child Support program from the Texas Department of Human Services in 1983. More than \$2.4 billion alone has been

collected during my administration.

In a report released by the federal government, Texas ranked 7th in the nation in child support collections, up from 14th in 1991. Texas also ranked second in the nation, up from 12th, in paternity establishment and fourth in the nation, up from 21st, in getting court orders for child support.

The use of enforcement weapons such as IRS intercepts, wage-withholding (garnishment), garnishing lottery winnings, license suspension and other standard collection methods has helped bring in more than \$619 million in fiscal year 1996. This represents an overwhelming increase of \$105 million over 1995 collections.

Exceeding the projected goal of \$20 million, the license suspension program collected \$33.2 million during its first year of implementation.

Utilizing all resources

The Internal Revenue Service cooperates with us by forwarding to our office tax refund checks for non-custodial parents who are delinquent in child support payments. In 1996 our office collected \$67 million through the IRS intercept program.

The child support program was handling 399,528 obligated cases at the end of this fiscal year. Before our office may collect delinquent child support payments, there must be a court order requiring the non-custodial parent to pay.

For 447,715 cases, no such order existed. These are the cases in which we must attempt to locate absent parents or begin the process of getting on over-burdened court dockets to establish paternity or child support obligations.

In 1996 the child support program established paternity for 43,891 children — a 10% increase over the prior year.

Collecting child support is a rewarding — and challenging — task. Our improved numbers show that we are making enormous strides in giving children what they deserve. But we will not be satisfied until every dollar owed to every child is collected.

For more information

If you want more information, we have published a number of informative brochures on the subject. You can obtain them by writing to:

Office of the Attorney General
 Research and Legal Support
 P.O. Box 12548
 Austin, TX 78711-2548.

Ask for our brochures on child support.

If you have access to the Internet, you can also obtain information about child support program services, paternity establishment, license suspension and other enforcement procedures on our World Wide Web site (<http://www.oag.state.tx.us>). When you reach our home page, scroll down to the Child Support section.

Stenholm Announces Plans For Congressional Art Competition

Congressman Charles Stenholm announced plans recently for the Sixteenth Annual Congressional Art Competition for high school students in the 17th District of Texas. Since it was first launched in 1982, the nationwide competition has generated thousands of local competitions, involving more than 800,000 high school students. One winning entry from each Congressional District will be displayed in the annual exhibition in a corridor of the U.S. Capitol, an area dedicated to the artistic talents of today's youth.

Students in grades 9 through 12 from Brown and Coleman counties should enter a preliminary contest to be held in Brownwood on Tuesday, March 25, 1997. Entries should be brought to the Brownwood High School principal's office no later than 3:30 p.m. on Monday, March 24.

Other regional shows will be held in Abilene, Big Spring, Colorado City, Graham, Mineral Wells, San Angelo and Stephenville. Winners from the entire 32 counties of the 17th District will be announced at an awards brunch in Abilene on April 26. Charlie and Cindy Stenholm will host this honors brunch.

Artwork must be no larger than 32" by 32" framed (framing not required) and two-dimensional. Eligible categories are paintings, prints, drawings or collages. Artwork must capture the flavor or depict the heritage of the West Texas area and 17th District in any category, which may include but is not limited to landscapes.

For more information, contact Stenholm's San Angelo office at 915/655-7994 or Carolyn Rathke at 915/646-9549.

 If necessity is the mother of invention, why does so much unnecessary stuff get invented?

American Heart Association
 Fighting Heart Disease and Stroke

Help Your Heart Recipes

This recipe is intended to be part of an overall healthful eating plan. Total fat intake should be less than 30 percent of your total calories for a day — not for each food or recipe.

Easy Apple-Cinnamon Crisp

<p>¾ cup multigrain rolled oats or regular rolled oats</p> <p>¾ cup all-purpose flour</p> <p>2 tablespoons firmly packed brown sugar</p>	<p>1 teaspoon ground cinnamon</p> <p>¼ cup acceptable margarine*</p> <p>1 16-ounce can water-packed sliced apples, drained</p>
------------------------------------------------------------------------------------------------------------------------------------------	--------------------------------------------------------------------------------------------------------------------------------

Preheat oven to 375° F. In a medium bowl, stir together oats, flour, brown sugar and cinnamon. Cut in margarine until mixture is crumbly. Place drained apples in an 8-inch-square baking pan or glass baking dish. Sprinkle with oat mixture. Bake, uncovered, 30 minutes or until topping is light brown. Serve warm. Serves 9; ½ cup per serving. Preparation time: 5 minutes. Cooking time: 30 minutes.

*Select margarine with liquid vegetable oil as the first ingredient and no more than 2 grams of saturated fat per tablespoon.

Nutrient Analysis per Serving

124 kcal Calories	0 mg Cholesterol	1 gm Saturated Fat
2 gm Protein	62 mg Sodium	1 gm Polyunsaturated Fat
18 gm Carbohydrate	6 gm Total Fat	2 gm Monounsaturated Fat

American Heart Association Quick & Easy Cookbook, ©1995. Reprinted with permission from Times Books, a division of Random House, Inc., New York.

In general, the U.S. Navy names aircraft carriers after public officials, battleships after states, destroyers after sailors and attack submarine for cities.

CENTRAL TEXAS COMMERCIAL COLLEGE

CTCC to the rescue - helping you update your computer skills!

CTCC will be offering evening courses in beginning Microsoft Word and beginning Internet specifically designed for the working adult.

BEGINNING WORD
 Microsoft Word will be offered for three weeks beginning February 10 - February 26 and March 10 - March 26
 Mon - Wed 6:00 - 9:00 p.m.

BEGINNING INTERNET
 Internet will be offered for three weeks beginning February 11 - February 27 and March 11 - March 27
 Tues - Thurs 6:00 - 9:00 p.m.

STUDENTS MUST HAVE A BASIC KNOWLEDGE OF TYPING AND/OR KEYBOARDING

For More Information Call (915) 646-0521 or 1-800-889-CTCC or come by our office at 309 North Center, Brownwood.

MOVIES 4

Heartland Mall-643-3661

ADULTS \$2.00
 Children & Senior Adults \$1.00
 All Shows Before 6p.m. \$1.00

Beverly Hills Ninja (PG-13)
 Fri/Sun 12:10 2:20 5:15 7:15 9:30
 Mon-Thurs 5:15 7:15 9:30

Dante's Peak (PG 13)
 Fri/Sun 12:05 2:25 5:00 7:25 9:45
 Mon-Thurs 5:00 7:25 9:45

The English Pa (R)
 Fri/Sun 12:30 4:00 7:30
 Mon-Thurs 7:30

Scream (R)
 Fri/Sun 12:05 2:30 5:10 7:25 9:45
 Mon-Thurs 7:00 9:45

ENRICH YOUR WORLD!

High School students from Europe, Scandinavia, Russia, Asia & So. America arriving in August. You provide a bed, food and love. Student has insurance spending money and a culture to share. All students and families fully supported by competent Area Representatives.

CALL TODAY: 1-800-SIBLING
 American Intercultural Student Exchange

Thank You

A very special **THANK YOU** to each one who took part in any way to help make our local stock show such a big success and to those who contributed toward helping assure our youngsters a good sale at the County Show. Your continued support is sincerely appreciated.

Santa Anna Livestock Association

887 OFF
 TEVA & Bra Service owner - REDI tank - Brook tires - #1614 Gould Creek #415/ #173 cultiva
 Hensley opening motivational Receipt include compute medical required or send Anna, TX 38D 305 S. distance 348-3293 P 70L LADIES Two JQ
 A BABY Caring was close new Geoffrey I paid for a tance.
 ADOPT: who long rity - educ Legal exp iam 1-800 anything &
 ADOPTU long to ad and recent Jane and N illegal to l callegal a BUS
 LOCAL (china. Es Call 1-800
 POTENTIAL working (1 Protected territories. ment. 1-80 SODA/SN lished sites \$1,500 we vestment \$ WANT CI brand.com care produ For free au
 ARROW bed and vi *four term tionals *ex 1-888-277- able. 817-2
 ATTENT drivers. Dr Ownership miles/mon ment. Con Lines 1-8 Madison: \$
 DRIVER offers grea home mon HazMat en
 DRIVERS drivers! No haul divisi Combined
 DRIVERS it's time to need a CDI 800-727-4
 DRIVERS press, seek lease purch call now 1-
 DRIVERS over \$70, \$100,000 a money ma

Liveoak REAL ESTATE
115 W. LIVEOAK, COLEMAN, TEXAS

88 YEARS OF REAL ESTATE SALES EXPERIENCE AT YOUR SERVICE
OFFICE HOURS: Monday thru Friday 8:00 - 5:00, Open During Noon Hour.
Saturday 8:30 - 1:00
Appointments May Be Made For After Hours

RUSTAN PHONE BROKER
DON RHONE, AGENT - BROKER
RODGER RHONE, BROKER

JAMES HUNTER, BROKER 625-2232
JOYCE KIRWIN, BROKER 625-3843
ERLENE BARKER, AGENT 625-2878
SHERRY STEWART, AGENT 625-2917

915-625-4181

•RURAL LISTINGS NEEDED•

•TEXACO STATION—Corner Wallis Ave. & Brady Hwy. High traffic count. \$16,000. Service station ready. \$4,000 down, owner finance (3) yrs.
•REDUCED!—80 Ac, FM 588, 1 acre tank, 1/2 pasture, 1/2 cultivation, Brooksmith Water Supply. Lots of oak trees. ...\$475/Ac.
•161.45 AC—South Coleman Co., near Gouldbusk. Good hunting, tank & Bull Creek. 1/2 cultivation, 1/2 pasture. \$415/Ac
•317.34 AC—South of Coleman, 150 Ac in cultivation, excellent hunting. \$300/Ac

•REDUCED PRICE—198 Ac South of Santa Anna. \$380/Ac
•366 Ac. 3 mi. east of Talpa on Hwy 67. 2BR house, barn & coral, county water supply & 2 tanks. 100 Ac in cultivation. Good hunting & fishing. Reduced to \$400/Ac.
•125' x 125' LOT Good location, on Hwy 67. ...\$5,000.
•1/2 BLK. W/SHOP BLDG. (Across Hwy 67 from above lot). \$20,000.
•60.57 AC—3 BR-2B MH, county water, tanks, wooded. On Abilene Hwy.

FISH

Now is the time for Fall Stocking of Hybrid Bluegill, Florida Hybrid Bass, Channel Catfish, Fathead Minnows, Triploid Grass Carp, PERMIT REQUIRED FOR TRIPLOID GRASS CARP. We furnish hauling containers. We guarantee live delivery. Supplies - Turtle Traps, Fish Traps, Liquid Fertilizer, Spawning mats. Delivery will be THURSDAY, February 27, at the times listed for the following:

Brownwood—Longhorn Feed & Supply 648-8968 7:30 - 8:30
Bangs—Bob's LP Gas, Seed & Feed 752-6422 9:00 - 10:00
Santa Anna—Simmons Feed & Seed 348-3168 10:30 - 11:30
Ballinger—Robinson Ag Mart 365-2618 12:30 - 1:30
Miles—Burrus Welding Service 468-4211 2:30 - 3:30
San Angelo—Pro Bandt Feed & Supply 658-1923 4:30 - 5:30

To Place Your Order Call:
407-777-2202 • Toll Free 1-800-433-2950
Fax 405-777-2899

Or Contact Your Local Feed Dealer
We Are Now Doing Pond & Lake Surveys!
Fishery consultant available.

Discounts and Free Delivery are available on larger orders.
Gift Certificates Available Year Round
DUNN'S FISH FARMS, INC.
P.O. BOX 85 - FITTSTOWN, OK 74842

Keeping an eye on Texas

Lottery take vs. education funding

The Texas Lottery earned \$1.1 billion for the state from September 1, 1995 to August 31, 1996. Public education funding totaled \$2.8 billion that year.

Local revenue \$10.6 billion
State revenue \$9.6 billion
Federal revenue \$1.7 billion

Total local, state and federal revenue for education \$21.8 billion

*Does not include annualized value of Lotto Texas jackpot
**State revenue includes Foundation School Program funding, textbook purchases and state-matching contributions to the Teachers' Retirement System

SOURCES: John Sharp, Texas Comptroller of Public Accounts, Texas Education Agency and the Texas Lottery Commission.

CLASSIFIED 915-348-3545
DEADLINE — 12:00 NOON, TUESDAY

MEDICAL ASSISTANT/RECEPTIONIST
Hensley Family Health Clinic has opening for dependable, self-directed, motivated Medical Assistant/Receptionist to manage office. Duties include insurance coding, billing via computer, transcription and general medical office duties. Experience required. Call 348-3566 for more info or send resume to P.O. Box 339, Santa Anna, TX, 76878.

BOOK & BAKED GOODS SALE
Friends of Coleman Library annual used book and baked goods sale. 402 Commercial, Coleman. Sat. Feb. 22, 9:00 to 5:00.

MENS LEVI JACKETS
Prewashed denim. Unlined. Classic fit. Sizes 38 - 48. \$48.99
JOHNSON'S DRY GOODS
CROSS PLAINS
817-725-6211

3 BDR 2 B HOUSE FOR SALE
305 S. First. \$12,000. Walking distance of school. Call after 5:00. 348-3293.

HOUSE FOR SALE
200 S. 1st. Needs repair. Must sell! Contact Trey Cardwell, Vernon, TX. 817-552-0311.

Fax Service available at Santa Anna News. Our office and FAX numbers are the same:
915-348-3545

PLUMBING SUPPLIES
WESTERN AUTO
705 WALLIS 348-3771

BALDWIN'S TREE SERVICE
Topping, Trimming, Removal, Cable bracing, Farm, Ranch rates. Fence rows cleared. Mistletoe removed. Shrubbery trimmed. Free estimates.
915-643-3052
Brownwood

Be Wise Advertise!
Call 348-354

LADIES ADOBE ROSE TEE SHIRTS
Two new styles. M-L-XL. \$14.99
JOHNSON'S DRY GOODS
CROSS PLAINS
817-725-6211

CERTIFIED NURSE AIDE CLASSES
80 Hours
CENTRAL TEXAS COMMERCIAL COLLEGE
Brownwood
1-800-889-2822

MORTGAGE LOANS
Good, Bad or No Credit
NEW HOME REFINANCE
INVESTMENT PROPERTY
New Frontier Financial
915-643-5894

TexSCAN

ADOPTION
A BABY WILL make our dreams come true. Caring warm couple wish to provide your precious newborn with a bright future. Vicki/Geoffrey 1-800-747-4937. It's illegal to be paid for anything beyond medical/legal assistance.
ADOPT: WE'RE A loving childless couple who long to provide your newborn with security - education opportunities - endless love. Legal expenses paid. Please call Adelle/William 1-800-304-8735. It's illegal to be paid for anything beyond medical/legal assistance.
ADOPTION: A BRITISH/American couple long to adopt newborn to share warm, loving and secure family in London, England. Call Jane and Neil's attorney at 1-800-440-9185. It's illegal to be paid for anything beyond medical/legal assistance.

Experienced drivers and owner/operator teams 1-800-441-4394. Graduate students 1-800-338-6428.
DRIVERS EXPERIENCED OR inexperienced. North American Van Lines has owner operator openings in their relocation services division. Tuition-free training*! Tractor purchase programs, no trailer maintenance expenses, pay for performance plans and much more! 1-800-348-2147, Dept. A-36. *Subject to certain conditions.
DRIVERS - FLATBED 48 state OTR. Assigned new conventional, competitive pay, benefits, \$1,000. Sign on bonus, rider program, flexible time off. Call Roadrunner Trucking 1-800-876-7784.
DRIVERS - OTR ADVANCED Distribution System, \$1,000 sign-on bonus, limited opening for flatbed drivers. Phone apps. approved in 2 hours! 1-800-646-3438, ext. 1020, Owner Operators welcome.

can consolidate your bills! Have one low monthly payment! Same day approval available! Call now! 1-800-366-9698 Extension 119.
...BEHIND ON BILLS? ... Get immediate relief ... Free debt management/consolidation ... reduced payments ... lower interest. Stop collection calls ... restore credit ... non-profit bonded. CCC toll free 1-888-455-2227. \$5 LUMP SUM CASH now!!! We buy your insurance settlement, annuity, mortgage notes, or lottery winnings payments for cash! Quick closings. 1-800-338-5815, ext. 100.
FOR SALE
GOT ROACHES? BUY Enforcer® Exterminator plus 20 second ant & roach killer concentrate! This pro formula dissolving pack is guaranteed or your money back! Available only at The Home Depot.
INTERNET! EXPERIENCE IT NOW! Incredible cassette course keeps your eyes on the screen. Easy, step by step instructions. \$39.95 delivered. LSAT, P.O. Box 2747-453, Huntington Beach, CA 92648.
KAYAK POOLS, demo homesites wanted to display new maintenance free pool. Save thousands w/ this unique opportunity! 100% financing... Call 1-800-338-9919, 100 mile radius Dallas/Fort Worth.
NO DOWNPAYMENT PROBLEM credit? Own the home you need now, without a big downpayment. Complete financing if qualified. DeGeorge Home Alliance, 1-800-343-2884.
WOLFF/SUNMASTER commercial/home systems. Our umbrellas are larger, tan better, costless. America's largest independent manufacturer. Easy payments. Free delivery. See color catalog. Call today 1-800-KEEP-A-TAN.
WOLFF TANNING BEDS, tan at home. Buy direct and save! Commercial/home units from \$199.00. Low monthly payments. Free color catalog. Call today 1-800-842-1310.

BUSINESS OPPORTUNITIES
LOCAL CANDY ROUTE. 30 Vending machines. Team avg. \$800/day. All for \$9,995. Call 1-800-998-VEND.
POTENTIAL EARNINGS 75,000+ per year working 16-20 hrs. per week servicing dentists. Protected territory/training provided. Limited territories. Call to qualify - \$15,000 investment. 1-800-673-0179.
SODA/SNACK ROUTES, 20 local & established sites, new & used machinery, earn up to \$1,500 weekly 1-800-321-7690. Minimum investment \$3,500.
WANT CHANGES? MLM division of name brand company marketing FDA approved health care products. Get started for as little as \$49.50. For free audio tape call 1-888-237-0170.

DRIVERS WANTED E.L. POWELL & Sons, Tulsa, OK. We offer late model equipment, good insurance, mileage pay. One year verifiable flat bed experience. 918-446-4447, 1-800-444-3777.
HAROLD IVES TRUCKING needs motivated individuals to enter our Training Program. Call 1-888-270-1676 for complete information. Experienced drivers call: 1-800-842-0353.
OTR TRUCK DRIVERS wanted! Experienced or non-experienced. Free training and 1st year income \$30K. Stevens Transport 1-800-333-8595, EOE.

RAPID FREIGHT OF TEXAS, a Texas based carrier seeking OTR teams & singles. 95 or newer conventional. Call Chuck at 1-800-607-5695.
SUNSET TRANSPORTATION - OWNER/ops needed to lease on hauling scrap metal & aggregate products. Trailers available. 98% Texas, 100k potential. Call Scott ASAP 1-888-215-HAUL.

DRIVERS WANTED
ARROW TRUCKING COMPANY *flatbed and van operation *regional or long haul *four terminals in Texas *assigned conventionals *experienced drivers - owner operators. 1-888-277-6937, inexperienced training available. 817-246-3733, EOE.
ATTENTION EXPERIENCED TRUCK drivers. Drive to own! \$10 down/80¢ all miles. Ownership possible in 18 months. avg. 10,000+ miles/month. Company drivers - newer equipment. Competitive pay/benefits. New Apple Lines 1-800-843-8308 or 1-800-843-3384. Madison, SD. Mon-Fri 8-5 PM CST. Call!!!
DRIVER-CALARK INTERNATIONAL offers great pay, benefits and the chance to get home more often! Must be 22 with CDL and HazMat endorsement. 1-888-422-5275.
DRIVERS - ATTENTION SPECIALIZED drivers! New 1997 pay scale! Glass or heavy haul divisions! 3yrs OTR with 1 year flatbed. Combined Transport: 1-800-637-4407 Johnny.
DRIVERS - BEEN THERE, done that? Now it's time to come home to Dallas Carriers. You need a CDL-A and 1 year OTR experience. 1-800-727-4374 E.O.E.
DRIVERS - BE A success with Arctic Express, seeking company/regional drivers also lease purchase opportunities with no \$ down, call now 1-800-927-0431, EOE.
DRIVERS, COVENANT TRAINERS earn over \$70,000. Covenant teams earn over \$100,000 and run 225,000 miles a year. Make money and get the most miles. Call today.

EMPLOYMENT
LOCAL BROKER OPPORTUNITY, exclusive cities available, training furnished, \$100,000 per year possible, heavy hitters only! Resume: 210-524-7716.
POOL COMPANY IS accepting applications for experienced routabouts. Floorhands, derrickworkers, and crane operators to work on offshore rigs every Monday thru Friday from 9:00am to 11:00am and 1:00pm to 4:00pm. You may apply at Pool Company, 3640 Peters Road, Harvey, LA or call 504-365-3243 to request that an application be mailed to you. Provided addresses and telephone numbers of previous employers. Should possess willingness for hard work under harsh conditions. Clean drug and alcohol screen is a condition of employment. E.O.E. - minority/female/disabled/veteran. Qualified individuals only need apply!
FINANCIAL SERVICES
\$\$\$\$\$ BAD CREDIT? Over due bills? You

HEALTH
DIABETIC! (USING INSULIN) Medicare pays for your supplies. We bill them, ship to you. Save money. Satisfaction guaranteed. Liberty Medical: 1-800-633-2001. No HMO members. Mention 261911.
DO YOU HAVE diabetes? Receive your glucose monitor & supplies at no cost to you! Call Rainbow Foundation toll-free 24 hours 1-888-429-1025 "People who care".

REAL ESTATE
BARGAIN HOMES THOUSANDS of government foreclosed and repossessed properties being liquidated this month! Government financing. Low/no down. Call for local listings! 1-800-338-0020 ext. 299.
GOTA CAMPGROUND membership opportunity? Well take it. America's most successful resort resale clearinghouse. Call Resort Sales Information toll free hotline. 1-800-423-5967.
RUSTIC WESTERN RANCH 1122 ac - \$49,000 So. Colorado Rockies. Located in foothills of Sangre De Cristos. High meadows w/ spectacular views. Loaded w/ deer, elk, big horn sheep. Year round access w/ power & tel. Exc. owner financing. Call now 719-742-5207 Majors Ranch.

FINANCIAL SERVICES
\$\$\$\$\$ BAD CREDIT? Over due bills? You

REAL ESTATE
BARGAIN HOMES THOUSANDS of government foreclosed and repossessed properties being liquidated this month! Government financing. Low/no down. Call for local listings! 1-800-338-0020 ext. 299.
GOTA CAMPGROUND membership opportunity? Well take it. America's most successful resort resale clearinghouse. Call Resort Sales Information toll free hotline. 1-800-423-5967.
RUSTIC WESTERN RANCH 1122 ac - \$49,000 So. Colorado Rockies. Located in foothills of Sangre De Cristos. High meadows w/ spectacular views. Loaded w/ deer, elk, big horn sheep. Year round access w/ power & tel. Exc. owner financing. Call now 719-742-5207 Majors Ranch.

Public/Legal Notices
ORDINANCE NO. 21197
Be it ordained by the City Council of the City of Santa Anna, Texas that said ordinance allows for:
Prohibiting dogs running at-large; license fee; issuance of dog tags; certification of rabies vaccination; duty of officer to impound; impoundment fees; redemption of impounded dogs; vaccination requirement for redeemed dogs; records of impoundment; sale of impounded dogs; reports by animal control officer; impoundment for observation; confinement of rabid dogs; payment of pound fees.

Public Notice

The following subject areas are up for textbook adoption for the school year 1997-1998 and beyond.

Foundation Subjects:
English as a Second Language, Grades 1-8
Social Studies (English), Grades 1-6
Social Studies (Spanish), Grades 1-6
Science III
Physical Science
Enrichment Subjects:
Spanish as a Second Language, Grades 1-6
Spanish I-VII
German I-III
Theatre Arts, Grades 6-8
Physical Education IA

A public viewing will be arranged in the Santa Anna High School library from 8:00 a.m. until 4:00 p.m. on February 24 and 25th. All interested parties must check in at the high school office before viewing the textbooks up for adoption. If you have any questions or concerns, call Mike Weisel, Textbook Coordinator, at 345-3137.

Check It Out!
Low Prices at **ALLSUP'S**

Chuck Wagon Combo Meals
COMBO OF THE MONTH
Chimichanga or Beef & Salsa Burrito & Tallsup
\$1.69

COMBOS OF THE QUARTER
Sausage or Canadian Bacon, Egg & Biscuit, Hashbrowns, & 22 oz. Soft Drink or 16 oz. Coffee **\$2.09**
Sauteeya, Western Style Potato Wedges & Tallsup **\$2.29**
BBQ Beef Sandwich Western Style Potato Wedges & Tallsup **\$2.29**

ALL VARIETIES Pepsi 6 Pack \$2.09
ROLD GOLD Pretzels REG. \$1.99 \$1.49
ALLSUP'S SAE NON DETERGENT Motor Oil QUART 89¢
ALLSUP'S "Hot" Coffee 16 OZ. 59¢

VALLEY FARE Bath Tissue 4 ROLL PKG. 79¢
SAVE ON Tide Ultra 42 LOAD \$6.99
HORMEL LIGHT & LEAN SICED Ham or Turkey 8 OZ. PKG. \$1.49
DECKER Meat Bologna 12 OZ. PKG. 89¢

You'll Find All This and More at Your Allsup's Store
#126--Santa Anna

LAUNDRY DETERGENT Ajax - 2 lb. box **\$1.49**
PEPSI-COLA 3 liter bottle **\$1.99**
CUDDLES DIAPERS Medium or Large **\$4.99**
SANDWICH BREAD Allsup's **2 for \$1.29**

ALLSUP'S Always
LOW PRICES, GREAT PRODUCTS
24 HOURS A DAY

PRICES EFFECTIVE Feb. 19---March 5 OFFER GOOD WHILE SUPPLIES LAST

FEB 20 1997

Call this newspaper for details on how to advertise statewide.

TRICKHAM TIDBITS

By Anna York

A proposal of this magnitude demands thorough study and deliberation. This will provide that opportunity for Senate members and those who are interested in the legislation. Hopefully, it will help lawmakers avoid a time crunch in the final stretch.

The committee will be chaired by Sen. Ken Armstrong, D-Victoria. Sen. Teel Bivins, R-Amarillo, was named vice chair. Also appointed were Sen. Greg Luna, D-San Antonio; Drew Nixon, R-Carroll; and Florence Shapiro, R-Plano.

Barbara Evans of Austin spent the weekend with her mother, Lawrence Evans in Santa Anna and Sunday evening in Santa Anna where they visited with Mrs. Gertrude Bandera and her family of Santa Anna.

Barbara Evans of Austin spent the weekend with her mother, Lawrence Evans in Santa Anna and Sunday evening in Santa Anna where they visited with Mrs. Gertrude Bandera and her family of Santa Anna.

Barbara Evans of Austin spent the weekend with her mother, Lawrence Evans in Santa Anna and Sunday evening in Santa Anna where they visited with Mrs. Gertrude Bandera and her family of Santa Anna.

Barbara Evans of Austin spent the weekend with her mother, Lawrence Evans in Santa Anna and Sunday evening in Santa Anna where they visited with Mrs. Gertrude Bandera and her family of Santa Anna.

Barbara Evans of Austin spent the weekend with her mother, Lawrence Evans in Santa Anna and Sunday evening in Santa Anna where they visited with Mrs. Gertrude Bandera and her family of Santa Anna.

Barbara Evans of Austin spent the weekend with her mother, Lawrence Evans in Santa Anna and Sunday evening in Santa Anna where they visited with Mrs. Gertrude Bandera and her family of Santa Anna.

Barbara Evans of Austin spent the weekend with her mother, Lawrence Evans in Santa Anna and Sunday evening in Santa Anna where they visited with Mrs. Gertrude Bandera and her family of Santa Anna.

Barbara Evans of Austin spent the weekend with her mother, Lawrence Evans in Santa Anna and Sunday evening in Santa Anna where they visited with Mrs. Gertrude Bandera and her family of Santa Anna.

The sunshine the last two days has looked good after a week of cold dreary weather, rain measure-ments during the time were almost an inch recorded here.

Leslie of Buda spent the weekend with Pam Garrett and Colt Martin. Linda Henderson attended funeral services in Coleman on Wednesday for Mrs. Hazel Brooker, on Saturday she visited with Novella Stearns.

Kit Dean of Comanche spent the weekend with his folks Mr. and Mrs. Ray Dean and Wynham. A Brookessmith spent Sunday night with Marilyn.

Paul Martin and family of Santa Anna visited a white Sunday afternoon with Mrs. Gertrude Bandera and her family of Santa Anna.

Anna visited a white Sunday afternoon with Mrs. Gertrude Bandera and her family of Santa Anna.

Anna visited a white Sunday afternoon with Mrs. Gertrude Bandera and her family of Santa Anna.

Anna visited a white Sunday afternoon with Mrs. Gertrude Bandera and her family of Santa Anna.

Anna visited a white Sunday afternoon with Mrs. Gertrude Bandera and her family of Santa Anna.

Anna visited a white Sunday afternoon with Mrs. Gertrude Bandera and her family of Santa Anna.

Anna visited a white Sunday afternoon with Mrs. Gertrude Bandera and her family of Santa Anna.

State Capital

By Linda Williams & Ed Starling
TEXAS PRESS ASSOCIATION

State Capitol

State Capitol

State Capitol

State Capitol

State Capitol

State Capitol

We had some visitors at the Cleveland Church of Christ, J. D. daughter Ruby and James Spout of Amarillo. Always glad to have you and come back.

Carmilla Baugh went to Bangs Saturday to visit Nancy Lee and Lonnie Lowry and children.

Carmilla had Sunday dinner with J. C. and Dixie Joe Bible. J. C. has been out at home Sunday.

Cecil and Nona Bell went to Stamford with Jerry and Cathy Ellis, Byce and Alicia Saturday afternoon visiting with Mr. J. C. Wells and daughter Vanda Mathis.

The Jerry Ellis family had Sunday dinner with the Cecil Ellis. The Bulluck announced the creation of a special Senate committee to consider legislation dealing with school finance.

AUSTIN - Moving to prevent a "time crunch," Lt. Gov. Bob Bulluck announced the creation of a special Senate committee to consider legislation dealing with school finance.

AUSTIN - Moving to prevent a "time crunch," Lt. Gov. Bob Bulluck announced the creation of a special Senate committee to consider legislation dealing with school finance.

State Capitol

State Capitol

State Capitol

State Capitol

State Capitol

State Capitol

State Capitol

Fishing Lake Irie

Now that we have had some warm weather look for the crappie action to pick up soon. We need about two solid weeks of warm weather to get them biting on a regular cycle.

Funeral Home

HENDERSON
Funeral Home
Donnie & Christina Henderson
"People Who Care"
348-3131
625-2121

Concho Park

On Lake O.H. Irie
RH Hooks Comenches Store
Licenses, Permits, Gasoline
Ice, Supplies, Bait, Fishing Tackle
Short-order Grill
Model (915) 357-4467
Store (915) 357-4467

Federal Land Bank Association

OF COLEMAN
Investment and Recreational Properties
Rural Home Lending
Agriculture Loans
Farm and Ranch Real Estate Loans
We're here to lend a hand.
James R. Blenhow
President
FAX (915) 625-2166
Rm. 625-3049
Coleman, Texas 76834-0511
P.O. Box 511
215 West Elm

Land Bank

Part of the fabric of rural life.
James R. Blenhow
President
FAX (915) 625-2166
Rm. 625-3049
Coleman, Texas 76834-0511
P.O. Box 511
215 West Elm

REED MEMORIAL CO. LIMITED

Monuments of Distinction
Home and Monument
Phone (915) 642-7252
348-3131
625-2121

Guy Allen

Continued from page 1

set the run up himself. Allen has a reputation for making the tough look easy. So when the steer gave him the shot, Allen unloaded with an 8.6-second time.

Allen said with a laugh, "I didn't have to go get him, he loaded with an 8.6-second time, totaling \$66,739. That came close to world and gathered a stack of checks.

Allen said with a laugh, "I didn't have to go get him, he loaded with an 8.6-second time, totaling \$66,739. That came close to world and gathered a stack of checks.

Allen said with a laugh, "I didn't have to go get him, he loaded with an 8.6-second time, totaling \$66,739. That came close to world and gathered a stack of checks.

Allen said with a laugh, "I didn't have to go get him, he loaded with an 8.6-second time, totaling \$66,739. That came close to world and gathered a stack of checks.

Allen said with a laugh, "I didn't have to go get him, he loaded with an 8.6-second time, totaling \$66,739. That came close to world and gathered a stack of checks.

Allen said with a laugh, "I didn't have to go get him, he loaded with an 8.6-second time, totaling \$66,739. That came close to world and gathered a stack of checks.

Allen said with a laugh, "I didn't have to go get him, he loaded with an 8.6-second time, totaling \$66,739. That came close to world and gathered a stack of checks.

Allen said with a laugh, "I didn't have to go get him, he loaded with an 8.6-second time, totaling \$66,739. That came close to world and gathered a stack of checks.

Bangs Thrift Mart

First Street, Bangs, Texas • Phone 752-6113
OPEN MONDAY THRU SATURDAY 8 A.M. TO 7 P.M. AND SUNDAY 9 A.M. TO 6 P.M.
DOUBLE MANUFACTURERS COUPONS UP TO 50% ON WED. & SAT. - 5% SENIORS CITIZEN DISCOUNT TUES.

Ultra Dawn 28 oz. BTL	2.29
H-I-C Fruit Punch 64 oz. BTL	1.49
Puffs Facial Tissue, 175 ct.	99c
Margarine Quarters 2/1	1.79
Duncan Hines Cookie Mix Sugar or Peanut Butter	1.79
Shurline 1/2 oz. can Pink Salmon	2/3
Ultra Dawn 28 oz. BTL	2.29
H-I-C Fruit Punch 64 oz. BTL	1.49
Puffs Facial Tissue, 175 ct.	99c
Margarine Quarters 2/1	1.79
Duncan Hines Cookie Mix Sugar or Peanut Butter	1.79
Shurline 1/2 oz. can Pink Salmon	2/3
Ultra Dawn 28 oz. BTL	2.29
H-I-C Fruit Punch 64 oz. BTL	1.49
Puffs Facial Tissue, 175 ct.	99c
Margarine Quarters 2/1	1.79
Duncan Hines Cookie Mix Sugar or Peanut Butter	1.79
Shurline 1/2 oz. can Pink Salmon	2/3
Ultra Dawn 28 oz. BTL	2.29
H-I-C Fruit Punch 64 oz. BTL	1.49
Puffs Facial Tissue, 175 ct.	99c
Margarine Quarters 2/1	1.79
Duncan Hines Cookie Mix Sugar or Peanut Butter	1.79
Shurline 1/2 oz. can Pink Salmon	2/3
Ultra Dawn 28 oz. BTL	2.29
H-I-C Fruit Punch 64 oz. BTL	1.49
Puffs Facial Tissue, 175 ct.	99c
Margarine Quarters 2/1	1.79
Duncan Hines Cookie Mix Sugar or Peanut Butter	1.79
Shurline 1/2 oz. can Pink Salmon	2/3
Ultra Dawn 28 oz. BTL	2.29
H-I-C Fruit Punch 64 oz. BTL	1.49
Puffs Facial Tissue, 175 ct.	99c
Margarine Quarters 2/1	1.79
Duncan Hines Cookie Mix Sugar or Peanut Butter	1.79
Shurline 1/2 oz. can Pink Salmon	2/3
Ultra Dawn 28 oz. BTL	2.29
H-I-C Fruit Punch 64 oz. BTL	1.49
Puffs Facial Tissue, 175 ct.	99c
Margarine Quarters 2/1	1.79
Duncan Hines Cookie Mix Sugar or Peanut Butter	1.79
Shurline 1/2 oz. can Pink Salmon	2/3
Ultra Dawn 28 oz. BTL	2.29
H-I-C Fruit Punch 64 oz. BTL	1.49
Puffs Facial Tissue, 175 ct.	99c
Margarine Quarters 2/1	1.79
Duncan Hines Cookie Mix Sugar or Peanut Butter	1.79
Shurline 1/2 oz. can Pink Salmon	2/3
Ultra Dawn 28 oz. BTL	2.29
H-I-C Fruit Punch 64 oz. BTL	1.49
Puffs Facial Tissue, 175 ct.	99c
Margarine Quarters 2/1	1.79
Duncan Hines Cookie Mix Sugar or Peanut Butter	1.79
Shurline 1/2 oz. can Pink Salmon	2/3
Ultra Dawn 28 oz. BTL	2.29
H-I-C Fruit Punch 64 oz. BTL	1.49
Puffs Facial Tissue, 175 ct.	99c
Margarine Quarters 2/1	1.79
Duncan Hines Cookie Mix Sugar or Peanut Butter	1.79
Shurline 1/2 oz. can Pink Salmon	2/3
Ultra Dawn 28 oz. BTL	2.29
H-I-C Fruit Punch 64 oz. BTL	1.49
Puffs Facial Tissue, 175 ct.	99c
Margarine Quarters 2/1	1.79
Duncan Hines Cookie Mix Sugar or Peanut Butter	1.79
Shurline 1/2 oz. can Pink Salmon	2/3
Ultra Dawn 28 oz. BTL	2.29
H-I-C Fruit Punch 64 oz. BTL	1.49
Puffs Facial Tissue, 175 ct.	99c
Margarine Quarters 2/1	1.79
Duncan Hines Cookie Mix Sugar or Peanut Butter	1.79
Shurline 1/2 oz. can Pink Salmon	2/3
Ultra Dawn 28 oz. BTL	2.29
H-I-C Fruit Punch 64 oz. BTL	1.49
Puffs Facial Tissue, 175 ct.	99c
Margarine Quarters 2/1	1.79
Duncan Hines Cookie Mix Sugar or Peanut Butter	1.79
Shurline 1/2 oz. can Pink Salmon	2/3
Ultra Dawn 28 oz. BTL	2.29
H-I-C Fruit Punch 64 oz. BTL	1.49
Puffs Facial Tissue, 175 ct.	99c
Margarine Quarters 2/1	1.79
Duncan Hines Cookie Mix Sugar or Peanut Butter	1.79
Shurline 1/2 oz. can Pink Salmon	2/3
Ultra Dawn 28 oz. BTL	2.29
H-I-C Fruit Punch 64 oz. BTL	1.49
Puffs Facial Tissue, 175 ct.	99c
Margarine Quarters 2/1	1.79
Duncan Hines Cookie Mix Sugar or Peanut Butter	1.79
Shurline 1/2 oz. can Pink Salmon	2/3
Ultra Dawn 28 oz. BTL	2.29
H-I-C Fruit Punch 64 oz. BTL	1.49
Puffs Facial Tissue, 175 ct.	99c
Margarine Quarters 2/1	1.79
Duncan Hines Cookie Mix Sugar or Peanut Butter	1.79
Shurline 1/2 oz. can Pink Salmon	2/3
Ultra Dawn 28 oz. BTL	2.29
H-I-C Fruit Punch 64 oz. BTL	1.49
Puffs Facial Tissue, 175 ct.	99c
Margarine Quarters 2/1	1.79
Duncan Hines Cookie Mix Sugar or Peanut Butter	1.79
Shurline 1/2 oz. can Pink Salmon	2/3
Ultra Dawn 28 oz. BTL	2.29
H-I-C Fruit Punch 64 oz. BTL	1.49
Puffs Facial Tissue, 175 ct.	99c
Margarine Quarters 2/1	1.79
Duncan Hines Cookie Mix Sugar or Peanut Butter	1.79
Shurline 1/2 oz. can Pink Salmon	2/3
Ultra Dawn 28 oz. BTL	2.29
H-I-C Fruit Punch 64 oz. BTL	1.49
Puffs Facial Tissue, 175 ct.	99c
Margarine Quarters 2/1	1.79
Duncan Hines Cookie Mix Sugar or Peanut Butter	1.79
Shurline 1/2 oz. can Pink Salmon	2/3
Ultra Dawn 28 oz. BTL	2.29
H-I-C Fruit Punch 64 oz. BTL	1.49
Puffs Facial Tissue, 175 ct.	99c
Margarine Quarters 2/1	1.79
Duncan Hines Cookie Mix Sugar or Peanut Butter	1.79
Shurline 1/2 oz. can Pink Salmon	2/3
Ultra Dawn 28 oz. BTL	2.29
H-I-C Fruit Punch 64 oz. BTL	1.49
Puffs Facial Tissue, 175 ct.	99c
Margarine Quarters 2/1	1.79
Duncan Hines Cookie Mix Sugar or Peanut Butter	1.79
Shurline 1/2 oz. can Pink Salmon	2/3
Ultra Dawn 28 oz. BTL	2.29
H-I-C Fruit Punch 64 oz. BTL	1.49
Puffs Facial Tissue, 175 ct.	99c
Margarine Quarters 2/1	1.79
Duncan Hines Cookie Mix Sugar or Peanut Butter	1.79
Shurline 1/2 oz. can Pink Salmon	2/3
Ultra Dawn 28 oz. BTL	2.29
H-I-C Fruit Punch 64 oz. BTL	1.49
Puffs Facial Tissue, 175 ct.	99c
Margarine Quarters 2/1	1.79
Duncan Hines Cookie Mix Sugar or Peanut Butter	1.79
Shurline 1/2 oz. can Pink Salmon	2/3
Ultra Dawn 28 oz. BTL	2.29
H-I-C Fruit Punch 64 oz. BTL	1.49
Puffs Facial Tissue, 175 ct.	99c
Margarine Quarters 2/1	1.79
Duncan Hines Cookie Mix Sugar or Peanut Butter	1.79
Shurline 1/2 oz. can Pink Salmon	2/3
Ultra Dawn 28 oz. BTL	2.29
H-I-C Fruit Punch 64 oz. BTL	1.49
Puffs Facial Tissue, 175 ct.	99c
Margarine Quarters 2/1	1.79
Duncan Hines Cookie Mix Sugar or Peanut Butter	1.79
Shurline 1/2 oz. can Pink Salmon	2/3
Ultra Dawn 28 oz. BTL	2.29
H-I-C Fruit Punch 64 oz. BTL	1.49
Puffs Facial Tissue, 175 ct.	99c
Margarine Quarters 2/1	1.79
Duncan Hines Cookie Mix Sugar or Peanut Butter	1.79
Shurline 1/2 oz. can Pink Salmon	2/3
Ultra Dawn 28 oz. BTL	2.29
H-I-C Fruit Punch 64 oz. BTL	1.49
Puffs Facial Tissue, 175 ct.	99c
Margarine Quarters 2/1	1.79
Duncan Hines Cookie Mix Sugar or Peanut Butter	1.79
Shurline 1/2 oz. can Pink Salmon	2/3
Ultra Dawn 28 oz. BTL	2.29
H-I-C Fruit Punch 64 oz. BTL	1.49
Puffs Facial Tissue, 175 ct.	99c
Margarine Quarters 2/1	1.79
Duncan Hines Cookie Mix Sugar or Peanut Butter	1.79
Shurline 1/2 oz. can Pink Salmon	2/3
Ultra Dawn 28 oz. BTL	2.29
H-I-C Fruit Punch 64 oz. BTL	1.49
Puffs Facial Tissue, 175 ct.	99c
Margarine Quarters 2/1	1.79
Duncan Hines Cookie Mix Sugar or Peanut Butter	1.79
Shurline 1/2 oz. can Pink Salmon	2/3
Ultra Dawn 28 oz. BTL	2.29
H-I-C Fruit Punch 64 oz. BTL	1.49
Puffs Facial Tissue, 175 ct.	99c
Margarine Quarters 2/1	1.79
Duncan Hines Cookie Mix Sugar or Peanut Butter	1.79
Shurline 1/2 oz. can Pink Salmon	2/3
Ultra Dawn 28 oz. BTL	2.29
H-I-C Fruit Punch 64 oz. BTL	1.49
Puffs Facial Tissue, 175 ct.	99c
Margarine Quarters 2/1	1.79
Duncan Hines Cookie Mix Sugar or Peanut Butter	1.79
Shurline 1/2 oz. can Pink Salmon	2/3
Ultra Dawn 28 oz. BTL	2.29
H-I-C Fruit Punch 64 oz. BTL	1.49
Puffs Facial Tissue, 175 ct.	99c
Margarine Quarters 2/1	1.79
Duncan Hines Cookie Mix Sugar or Peanut Butter	1.79
Shurline 1/2 oz. can Pink Salmon	2/3
Ultra Dawn 28 oz. BTL	2.29
H-I-C Fruit Punch 64 oz. BTL	1.49
Puffs Facial Tissue, 175 ct.	99c
Margarine Quarters 2/1	1.79
Duncan Hines Cookie Mix Sugar or Peanut Butter	1.79
Shurline 1/2 oz. can Pink Salmon	2/3
Ultra Dawn 28 oz. BTL	2.29
H-I-C Fruit Punch 64 oz. BTL	1.49
Puffs Facial Tissue, 175 ct.	99c
Margarine Quarters 2/1	1.79
Duncan Hines Cookie Mix Sugar or Peanut Butter	1.79
Shurline 1/2 oz. can Pink Salmon	2/3
Ultra Dawn 28 oz. BTL	2.29
H-I-C Fruit Punch 64 oz. BTL	1.49
Puffs Facial Tissue, 175 ct.	99c
Margarine Quarters 2/1	1.79
Duncan Hines Cookie Mix Sugar or Peanut Butter	1.79
Shurline 1/2 oz. can Pink Salmon	2/3
Ultra Dawn 28 oz. BTL	2.29
H-I-C Fruit Punch 64 oz. BTL	1.49
Puffs Facial Tissue, 175 ct.	99c
Margarine Quarters 2/1	1.79
Duncan Hines Cookie Mix Sugar or Peanut Butter	1.79
Shurline 1/2 oz. can Pink Salmon	2/3
Ultra Dawn 28 oz. BTL	2.29
H-I-C Fruit Punch 64 oz. BTL	1.49
Puffs Facial Tissue, 175 ct.	99c
Margarine Quarters 2/1	1.79
Duncan Hines Cookie Mix Sugar or Peanut Butter	1.79
Shurline 1/2 oz. can Pink Salmon	2/3
Ultra Dawn 28 oz. BTL	2.29
H-I-C Fruit Punch 64 oz. BTL	1.49
Puffs Facial Tissue, 175 ct.	99c
Margarine Quarters 2/1	1.79
Duncan Hines Cookie Mix Sugar or Peanut Butter	1.79
Shurline 1/2 oz. can Pink Salmon	2/3
Ultra Dawn 28 oz. BTL	2.29
H-I-C Fruit Punch 64 oz. BTL	1.49
Puffs Facial Tissue, 175 ct.	99c
Margarine Quarters 2/1	1.79
Duncan Hines Cookie Mix Sugar or Peanut Butter	1.79
Shurline 1/2 oz. can Pink Salmon	2/3
Ultra Dawn 28 oz. BTL	2.29
H-I-C Fruit Punch 64 oz. BTL	1.49
Puffs Facial Tissue, 175 ct.	99c
Margarine Quarters 2/1	1.79
Duncan Hines Cookie Mix Sugar or Peanut Butter	1.79
Shurline 1/2 oz. can Pink Salmon	2/3
Ultra Dawn 28 oz. BTL	2.29
H-I-C Fruit Punch 64 oz. BTL	1.49
Puffs Facial Tissue, 175 ct.	99c
Margarine Quarters 2/1	1.79
Duncan Hines Cookie Mix Sugar or Peanut Butter	1.79
Shurline 1/2 oz. can Pink Salmon	2/3
Ultra Dawn 28 oz. BTL	2.29
H-I-C Fruit Punch 64 oz. BTL	1.49
Puffs Facial Tissue, 175 ct.	99c
Margarine Quarters 2/1	1.79
Duncan Hines Cookie Mix Sugar or Peanut Butter	1.79
Shurline 1/2 oz. can Pink Salmon	2/3
Ultra Dawn 28 oz. BTL	2.29
H-I-C Fruit Punch 64 oz. BTL	1.49
Puffs Facial Tissue, 175 ct.	99c
Margarine Quarters 2/1	1.79
Duncan Hines Cookie Mix Sugar or Peanut Butter	1.79
Shurline 1/2 oz. can Pink Salmon	2/3
Ultra Dawn 28 oz. BTL	2.29
H-I-C Fruit Punch 64 oz. BTL	1.49
Puffs Facial Tissue, 175 ct.	99c
Margarine Quarters 2/1	1.79
Duncan Hines Cookie Mix Sugar or Peanut Butter	1.79
Shurline 1/2 oz. can Pink Salmon	2/3
Ultra Dawn 28 oz. BTL	2.29
H-I-C Fruit Punch 64 oz. BTL	1.49
Puffs Facial Tissue, 175 ct.	99c
Margarine Quarters 2/1	1.79
Duncan Hines Cookie Mix Sugar or Peanut Butter	1.79
Shurline 1/2 oz. can Pink Salmon	2/3
Ultra Dawn 28 oz. BTL	2.29
H-I-C Fruit Punch 64 oz. BTL	1.49
Puffs Facial Tissue, 175 ct.	99c
Margarine Quarters 2/1	1.79
Duncan Hines Cookie Mix Sugar or Peanut Butter	1.79
Shurline 1/2 oz. can Pink Salmon	2/3
Ultra Dawn 28 oz. BTL	2.29
H-I-C Fruit Punch 64 oz. BTL	1.49
Puffs Facial Tissue, 175 ct.	99c
Margarine Quarters 2/1	1.79
Duncan Hines Cookie Mix Sugar or Peanut Butter	1.79
Shurline 1/2 oz. can Pink Salmon	2/3
Ultra Dawn 28 oz. BTL	2.29
H-I-C Fruit Punch 64 oz. BTL	1.49
Puffs Facial Tissue, 175 ct.	99c
Margarine Quarters 2/1	1.79
Duncan Hines Cookie Mix Sugar or Peanut Butter	1.79
Shurline 1/2 oz. can Pink Salmon	2/3
Ultra Dawn 28 oz. BTL	2.29
H-I-C Fruit Punch 64 oz. BTL	1.49
Puffs Facial Tissue, 175 ct.	99c
Margarine Quarters 2/1	1.79
Duncan Hines Cookie Mix Sugar or Peanut Butter	1.79
Shurline 1/2 oz. can Pink Salmon	2/3
Ultra Dawn 28 oz. BTL	2.29
H-I-C Fruit Punch 64 oz. BTL	1.49
Puffs Facial Tissue, 175 ct.	99c
Margarine Quarters 2/1	1.79
Duncan Hines Cookie Mix Sugar or Peanut Butter	1.79
Shurline 1/2 oz. can Pink Salmon	2/3
Ultra Dawn 28 oz. BTL	2.29