

Your Hometown Newspaper
Since 1886

For School Supply List
See Page 4

Recycle Saturday
Morning, 9:00 - 12:00

Santa Anna News

"He Profits Most Who Serves Best"

BEST AVAILABLE COPY

Single Copy 50 Cents

Volume 106 No. 33

Thursday, August 15, 1991

Senate Clears Coleman County District Attorney Bill

AUSTIN—The Texas Senate, on Sunday, approved a bill that would, for the first time, provide Coleman County with its own District Attorney. HB 12 includes an amendment sponsored by Senator Temple Dickson, calling for the new position.

"Coleman County has needed its own district attorney for some time," said Dickson. "Rural Texas has not escaped the statewide trend of increasing crime and the need for more effective law enforcement. This bill will enable the county to hire a district attorney who can focus on

the job of prosecuting criminals."

Currently, Coleman County relies on a part-time felony prosecutor who is also Assistant County Attorney. Ross Jones has served as Coleman County Felony Prosecutor since 1987.

"The number of drug cases has increased dramatically with the work of the West Central Texas Interlocal Crime Task Force," Jones said. "Local law enforcement has also been doing a good job and that is putting added pressure on this office and the court. Creation of a district attorney's position will

result in more prosecutions and fewer plea bargains."

As felony prosecutor, Jones handles all felony and Juvenile cases in Coleman County. Jones estimates his office will dispose of close to 120 cases this year. All of the cases are heard by Judge Don Lane of the 42nd District Court out of Abilene.

The measure passed Sunday was then sent to the House of Representatives for their approval.

As of deadline time on Tuesday, the lawmakers were still struggling with trying to pass a budget.

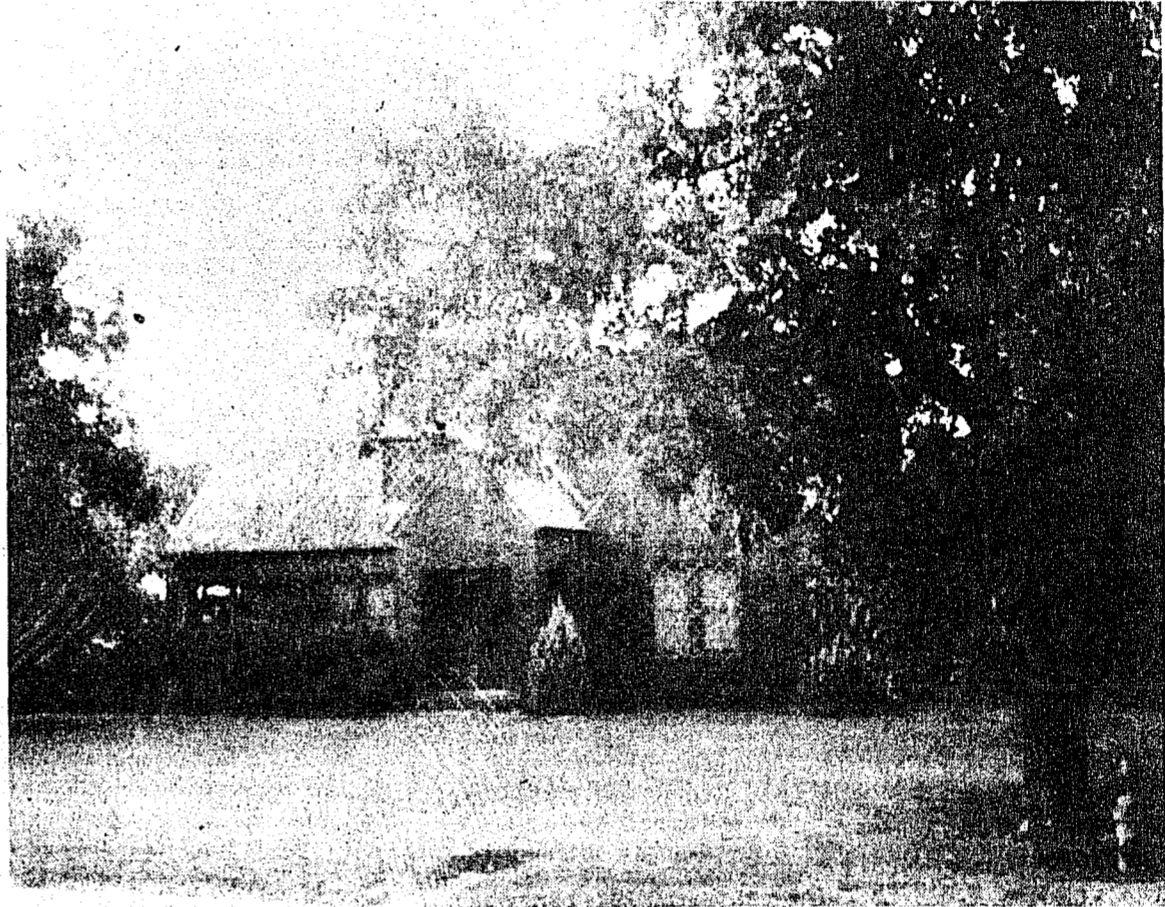

Santa Anna ISD Students Return To Class Tuesday

CAP Starts Monday; SDA 26th

Students of Santa Anna Independent School District will return to class Tuesday, August 20 after almost three months vacation from the classroom. Teachers will have a workday on Monday in preparation for starting classes. They have been attending in-service training this past week.

Classes will start at Santa Anna schools at 8:00 a.m. and will dismiss at 3:16 p.m. Kindergarten through third grade will be dismissed at 2:30. Principal Dean Bass asks that any new student registering at the elementary school must provide birth certificate, Social Security Card and immunization records.

The CAP High School, a cooperative for Santa Anna, Coleman, Bangs, Novice, Panther Creek, Ballinger and Winters Independent School Districts, will begin Monday, August 19 with classes starting at 8:16 a.m.

CAP students need to check with the administration office in their school district this week for bus schedules, according to CAP principal, Dean Blair.

Opening day for the Santa Anna Seventh-day Adventist School will August 26, 8:30 a.m. Patsy Starr will be the teacher for the school year, 1991-92. The Santa Anna school is part of the education

system of the Texas Conference of Seventh-day Adventist and is recognized as being accredited with the Texas private School Accreditation Commission (TEPSAC). TEPSAC helps to ensure quality in private

schooling by monitoring and approving organizations that accredit the various non-public elementary and secondary educational institutions in Texas. The State Commissioner has recognized

TEPSAC and all its affiliated associations. The Santa Anna School is operated as an elementary school with education provided through

Must Apply For Free And Reduced Price Meals

For Santa Anna ISD, and all other schools in Coleman County, applications must be made for free or reduced price meals for a child. The application forms are available at the school offices, and it is pointed out that an application must be complete to be approved.

the eight grade. Anyone interested in the program should contact Patsy Star (348-3887) or Harvey Kornegay (646-1998).

The cafeteria at Santa Anna school will be open Thursday, Friday and Monday, August 15, 16 and 19 from 8:00 a.m. to 12 noon for those wishing to fill out applications before school starts.

The income chart for eligibility is seen below.

HOUSEHOLD SIZE	ANNUAL	MONTHLY	WEEKLY
1	\$12,247	\$1,021	\$236
2	16,428	1,369	316
3	20,609	1,718	397
4	24,790	2,066	477
5	28,971	2,415	558
6	33,152	2,763	638
7	37,333	3,112	718
8	41,514	3,460	798

FOR EACH ADD'L MEMBER ADD.....+4,181.....+349.....+81

For An "Over 55" Fun Time Try Oktoberfest

The 11th annual Oktoberfest is coming during October and November, according to word received from the County Extension Office in Coleman. Adults 55 and over will be at the Texas 4-H Center on Lake Brownwood. Hundreds of mature adults will enthusiastically participate in the festivities. Sponsored by the Texas Agricultural Extension Service, five weeks are offered from with men and women alike may choose:

Octoberfest I—October 1-4
Octoberfest II—October 8-11
Octoberfest III—October 15-18

Octoberfest IV—October 22-25
Octoberfest V—October 29-Nov 1

Featured educational programs and "hands-on" learning centers offer a wide variety of topics to fulfill the highest expectations of all who attend. Energizing and relaxing recreational opportunities will stimulate enthusiasm while all will welcome great fellowship and new friends.

Boat rides and fishing on Lake Brownwood add popularity to your stay. Lighted tennis courts, horse-shoes, billiards, volleyball, shuffle-

This Month's Santa Anna Pride

The spacious, placid yard of Lonella Roesch, on Ave B, has been named *This Month's Santa Anna Pride*. The tastefully landscaped and neatly trimmed yard surrounds a stately old historic home and provides for a pleasant view for neighbors and passersby. The Pride of the Month is selected by a committee of the Chamber of Commerce to help encourage pride in Santa Anna.

Co-op Leaders Elect Coleman Valera Woman To Nat'l. Committee



Jody Barr

Mrs. Jody Barr of Coleman has been elected to the Women's Action Standing Committee of the

board, dominoes, and card and table games round out the event.

A special theme of "Hobo Jamboree" will provide a festive atmosphere to the facilities. Thursday's theme party will feature events and activities aboard the "Boxcar Express".

Fifty-five or older? It's for you! Each weekly event is limited to the

National Rural Electric Women's Association. Her election came during the Association of Texas Electric Cooperative's 51st annual meeting July 29-31 in Austin.

The NREWA Organization produces events in support of rural electric programs.

A native of Brownwood, Mrs. Barr is married to James Barr, general manager of Coleman County Electric Cooperative.

Mrs. Barr, owner of Hickman Advertising, has been a member of Texas Rural Electric Women's Association, a statewide branch of the national organization, since 1980. She has been a 4-H leader since 1969 and serves as director of American Heart Association. She is a member of the Chamber of Commerce, Coleman Rodeo Association, and First Presbyterian Church.

She and her husband have two children who have followed their parents into rural electric programs.

first 165 participants at a nominal fee. Get away and learn to make the most of the best years of your life.

Call the County Extension Office today at 625-4519.

Well Said

"Smile and try to make someone happy. Tears just stain the pillow." —Words of a Brownwood lady who just turned 106.

Fundraiser Will Help Replace Fire Truck

A barbecue meal with all the trimmings will be served at the Community Center in Valera Saturday, August 17 to help raise funds for replacing the community's only fire truck which was burned while fighting a recent fire. Price of the meal will be \$5 for adults and \$3 for children with serving beginning at 6:30 p.m.

Musical entertainment is planned for the evening and a cake auction will also take place.

Everyone in the area is urged to come and enjoy the evening of good food, music and fellowship while helping the Valera Volunteer Fire Dept. with this worthy cause.

News Office Will Be Closed Thursday And Friday

The Santa Anna News Office will be closed Thursday and Friday. This editor will have eye surgery Thursday. If things go as expected, I may be in the office part of Saturday. The office will be open as usual on Monday

Voters Made Choices Despite Confusion; Lottery Issue Next

Despite concern about confusion in last Saturday's elections, voters across the state seemed to pick and choose those issues they wanted to support while approving a proposed constitutional amendment that would clear the way for school property tax exemptions.

The other proposition on the proposed amendment ballot, that of bonds to finance college student loans, failed.

Coleman County voters did not go along with the statewide trend. They turned down Proposition 1 with a vote of 380 for "yes" and 451 "no". Neighboring Brown County spoke out loudly with a

"yes" vote of 517 and a "no" vote of 1,959. On Proposition 2, 352 Coleman County voters said "yes" while 475 said "no". Brown County voters echoed their sentiments on the second proposal with 645 "yes" and 1,820 "no".

In the CED (County Educational District) election area voters minimized their school district tax burdens, emphatically crushing a proposition that would have allowed the taxation of public property.

In Coleman County, where slightly over seven hundred voters cast ballots in the CED election, a proposition to allow taxation of

personal property not used in producing income, such as cars, boats, recreational vehicles, was defeated 668-43.

However Coleman County voters supported the other two proposals on the ballot, with 506 votes for homestead exemptions and 202 against; and 516 for exemptions for the disabled, 190 against.

All three proposals were soundly defeated in Brown County with voters seeming to tell lawmakers, "go back and try again, we just don't buy any of this."

The next issue to come before the voters will be the proposal to estab-

lish a state lottery. The Senate voted early Saturday to let Texans determine whether to establish a state lottery, after a much expected filibuster by Sen. John Leedom, ended when he became sick. He had talked some 7 hours and 17 minutes before he decided to call it quits, after which senators approved the lottery measure, a proposed constitutional amendment.

Senator Temple Dickson voted for the lottery in a preliminary vote but could not be contacted to come to the Capitol for the early morning vote. Dickson said they didn't really need him for the final vote because

they had plenty of support to pass the measure.

The Texas Constitution bans lotteries, so starting one requires approval of a constitutional amendment.

The proposal won approval of the House on Monday, the first time the chamber has approved it after eight unsuccessful tries since 1983.

Voters will go to the polls November 5 to cast ballots on the proposal.

If the voters OK the lottery, the numbers game will likely begin by next summer, according to Andy Welch, spokesman for the state

AUG

15

91

City Employee On Call This Weekend

The City Utility Crew member on call this weekend is, Tommy Jackson. Call collect to 625-4753. Watch the Santa Anna News each week for the crew member to call in case of a city utility emergency.

NOTE FROM CITY HALL

You are reminded that the landfill is open on Saturdays until 12:00 noon. Those dumping into the landfill must have a current Santa Anna water bill or a special permit from City Hall. Please remember that according to State and Federal regulations, no tires, grease, or oil products may be dumped there. Violators of landfill rules and regulations will be fined.

Deadlines

In order to meet our press time, the following deadlines must be adhered to. Regular columns such as Thoughts from Our Pastors and Library Column as well as announcements of engagements, meetings and other events should be in the News Office no later than noon on Friday prior to the week they will be published. Other news items should be in by no later than noon on Monday. Items not making the deadlines may not be published. All advertising must be turned in by 10 a.m. Tuesday.

SANTA ANNA NEWS
214 N. 2ND
SANTA ANNA, TEXAS
(915) 348-3545
(USPS 481540)

The Santa Anna News is published every Thursday at Santa Anna, Texas 76878 and entered as second class mail under the Act of Congress of March 2, 1879.

SUBSCRIPTION PRICE:
Coleman County, \$15.00 per yr.
All other areas, \$18.00 per yr.

POSTMASTER:
Send change of address to:
Santa Anna News
P.O. Box 399
Santa Anna, Texas 76878

SHELTON PRINCE
Publisher
POLLY WARNOCK
Managing Editor
KAY PHILLIPS
Advertising

MEMBER
TA
1991
TEXAS PRESS
ASSOCIATION

COWPOKES By Ace Reid

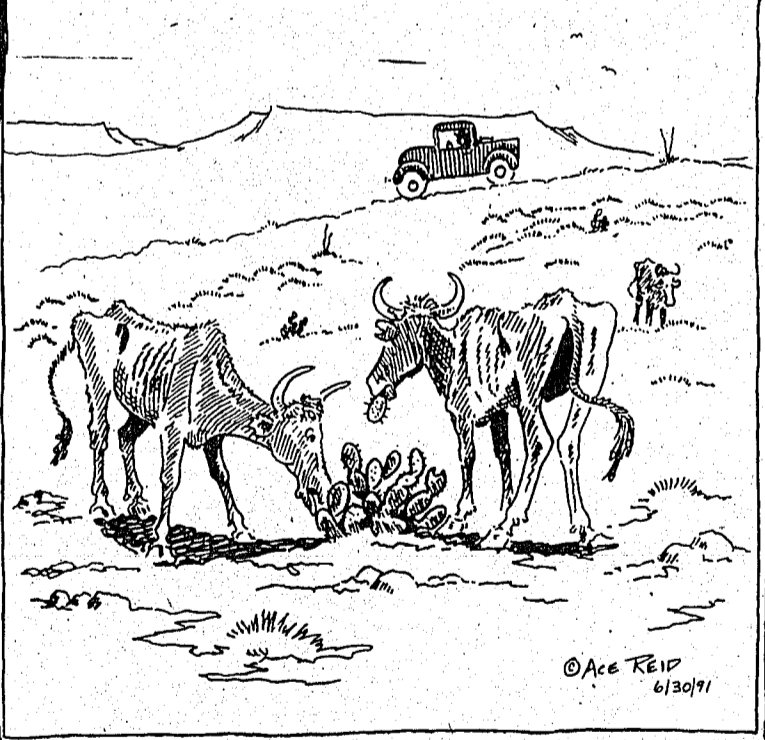

"Look there, 40 years buildin' up a herd that can live on what I feed 'em!"

Santa Anna National Bank

Deposits Insured By
FDIC Up To \$100,000
Ask About Our Interest-bearing
Checking Accounts
\$1,000 Minimum
Pass Book Savings
Certificates of Deposit

Substantial Interest Penalty Is Required
For Early Withdrawal

Thoughts From Our Pastors

Don Elrod
First United Methodist Church

Landscaping

"This day I call heaven and earth as witnesses against you that I have set before you life and death, blessings and curses. Now choose life, so that you and your children may live and that you may love the Lord your God, listen to his voice, and hold fast to him. For the Lord is your life, and he will give you many years in the land he swore to give to your fathers, Abraham, Isaac and Jacob." (Deut. 30:19-20)

Life is a landscaping job. When we do landscaping, we have to work with what we have. The site may have contours, with possibilities, with limitations, and with all kinds of obstacles. But we make it look as good as we can.

Our lives are similar. We each have different possibilities, limitations, and obstacles, but we do the best we can to make the best of our lives. So what are you doing with your site?

The first thing perhaps, might be to get rid of the underbrush and to fill in the gullies.

Our lives are filled with underbrush (sin) and with gullies (hurts). The next thing might be to eliminate the weeds, if fruitful plants are to grow. These are the excuses we find to keep us from doing God's will. Sometimes we wonder why religion isn't more meaningful, or why God doesn't help us, or why we are so barren spiritually. We want to be happy, but we aren't willing to pay the price of giving up our sins. Sin separates us from God, and a person who is separated from God can never find life fully satisfying.

Finally, we turn it over to God. In other words, we must do the best we can with what we have and leave the rest to God. This is all that God asks. And the thing that counts is not so much what happens to us or what remnants life has left, but what we do with what we have.

Rev. Don Elrod
First United Methodist Church

Fidelis Class Has Social

Lora Russell was the hostess for the Wednesday, August 7, meeting of the Fidelis Sunday School Class of Santa Anna's First Baptist Church. The group assembled at the Christian Life Center for the monthly social and program.

Wilmoth Russell, class president, led the business meeting and new officers were elected for a new year. Bro. Waide Messer, past of First Baptist Church, gave the program, reading from the Book of Acts, and encouraging prayer.

Refreshments were served by Lora Russell to the following members: Bettie Henderson, Linnie Bartlett, Gladis Barnes; Jewiel Hosh; Eula McCary, Delinda Smith, Rose Bass, Bessie McDonald, Wilmoth Russell and Br. Waide Messer.

The class meets on the first first Wednesday of each month.

Today's efforts are worth more than a dozen of tomorrow's.

Friendship Luncheon

Everyone enjoyed a pot-luck meal at last week's Friendship Luncheon. Fried chicken and gravy will be the main fare this week as friends and neighbors gather at noon Thursday at the Mountain City Community Center. Those attending will bring a dish to compliment the meat of the day.

Everyone is welcome to join in. A special invitation goes to friends in neighboring communities.

Cemetery Donations

A donation in memory of A.G. Weaver has been received from Mary L. Clifford.

Anyone wishing to remember friends or loved ones with a memorial may do so by mailing them to P.O. Box 97, Santa Anna, TX 76878.

HEALTH HINTS

If you're one of the 32 million Americans who wear dentures, these health facts may be of interest.

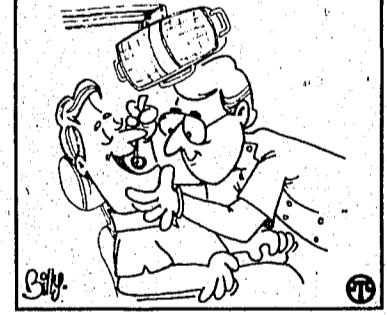

Normally, you shouldn't have to use adhesives to make your dentures fit comfortably. Dentures are made to fit precisely and usually do not require regular use of an adhesive. Denture adhesives can be used temporarily to keep the dentures stable until you see the dentist, but prolonged use can mask infections and cause bone loss in the jaw. If your dentures begin to feel loose, or cause pronounced discomfort, see your dentist immediately.

If you need assistance in locating a dentist, contact the dental society. Your health, comfort and appearance should not be left to chance.

For a free booklet providing up-to-date facts on dentures, write: Facts, Dentsply International, Dept. #3, 570 West College Avenue, P.O. Box 872, York, Pennsylvania 17405-0872.

Obituaries

Fred G. Jones

Fred G. Jones, 81, of Fisk, died Sunday, August 11, 1991, at 2:45

a.m. in an Abilene hospital. Funeral services were conducted Monday, August 12, at Walker Funeral Home Chapel with the Reverend Jeff Moore, pastor of White Chapel Baptist Church, as officiating minister, assisted by the Reverend Paul Smith, pastor of Community Baptist Church.

Mr. Jones was born in Fisk on January 21, 1910 to the late William L. and Lena Jones, longtime pioneers of the Fisk area. On March 13, 1927, he was married to Alice

Cornelius in Coleman. A heavy equipment operator, farmer and carpenter, Mr. Jones was also a member of Harmony Baptist Church.

Survivors include his wife, Alice Jones of Fisk; two daughters, Frances Richardson and Freda Stephenson, both of Santa Anna; three sons, William Earl Jones of

Voss, Jerry Jones and Rodney Jones, both of Coleman; two sisters, Mary Ruth Felts of San Bernardino, Calif. and Tela Simonton of Gouldbusk; a brother, William Jones of Coleman; 12 grandchildren and 18 great-grandchildren. A daughter, Jeanene, and a brother, Jim Mack, preceded him in death.

The following nephews served as pallbearers; Spenser Simonton, Nicky Simonton, James Earl Priddy, Tim Ehrler, Ted Ehrler, Jerry Jones and John Utley.

Dred Scott

In the 1857 Supreme Court case of Dred Scott v. Sandford, the Court declared unconstitutional the already-repealed Missouri Compromise of 1820, because it deprived a person of his property — a slave — without due process of law. The Court also ruled that slaves were not citizens of any state nor of the United States. (The latter part of the decision was overturned by ratification of the 14th Amendment to the Constitution in 1868.)

Dear Editor

My lifelong and best friends were all "baby boomers" born following World War II. There were five of us young boys who, during the Vietnam War era, served in the United States Marine Corps, the United States Army, the United States Navy and the United States Air Force (two of us were in the Marine Corps). Why did we do that: because we believed in the United States of America and we still do.

Operation Desert Storm has renewed overwhelmingly the elusive patriotism of Americans that, on the surface, appeared to vanish during Vietnam. No longer were our veterans of war spat upon and called names, but were revered as the patriotic soldiers, sailors, Marines, and airmen they are.

Perhaps the most extensive and media covered events of the Desert Storm Victory celebration occurred in Washington, D.C., and New York City. But the display of support for our troops and the efforts of Americans did not appear on national television. They were displayed by millions of Americans in their homes in small towns - the heart of America.

My family and I attended the celebration in Washington, D.C. We live here. It was an outstanding and deserving event. As we drove in, my eight-year-old daughter asked me if we could also visit the Vietnam Memorial. We didn't, and she was disappointed, even though she has been there many times.

As my children scurried about having Desert Storm posters autographed by returning servicemen, I kept contemplating the number of American veterans, and their families who were not as fortunate as we who were also celebrating the return of their loved

S-Anna Booster Club Sponsors Bass Tourney

The Santa Anna Booster Club is sponsoring its 1st Annual Open Bass Tournament on Sunday and Monday, August 18th and 19th at Lake Coleman.

Interested fishermen may register at M & W Bait Store & Marina at Lake Coleman on Saturday, August 17 from 5:00 p.m. until 9:00 p.m., or on Sunday from 5:00 a.m. until 6:00 a.m. The entry fee is \$35.00 with a guaranteed first prize of \$1,000.00. Entry fee for the junior division (age 13 and under) is \$20.00. The Ladies division entry fee is \$25.00.

Entry forms are available in Coleman at Land of Lakes Sports Center, J.E. Stevens Co. and at the marina at Lake Coleman. For more information contact Mike Permenter at 348-9286 or 348-3136.

After Charles Lindbergh made history with the first solo flight across the Atlantic, he came home by ship.

Survey Team Returning To Hospital Soon

Word from the Coleman hospital yesterday was that the proficiency testing on the laboratory is in progress, that samples are to be arriving here which will be returned for grading, and that officials are hopeful of having the Medicare Survey Team back in Coleman by the end of this month.

On a recent visit the facility did not receive Medicare certification, and currently the hospital is not accepting patients for Medicare reimbursement. It is stressed however that the hospital is licensed and can accept patients with private funding.

Also, it is pointed out that in emergency cases the hospital can still take Medicare reimbursement.

The Renaissance painter Raphael painted more than 300 pictures of the Madonna.

ones, or grieving the loss of them in less grandeur. In a way, it was kind of sad because I felt like something was missing. But not for long.

I received a photograph of the citizens of Santa Anna, Texas, gathered in front of the U.S. Post Office, wrapped in a giant yellow ribbon in support of our troops. It was your Postmaster, Gary Absher - one of the "five young boys."

I framed the photograph and displayed it on the wall of the DNA Analysis Unit at FBI Headquarters in Washington. The photograph fit in well with the other symbols of support, since my staff had inundated the whole laboratory with miniature American flags and yellow ribbons.

Mr. Absher later sent me another photograph depicting the Veterans Park in Santa Anna with a Marine Sergeant in crisp dress blue uniform standing proudly in observance. That photograph is also displayed in my office near my Marine Corps sword. The Sergeant's Marine Corps motto is "Semper Fidelis" meaning always faithful. It is obvious that motto also applies to

the citizens of this country, in support of our troops, especially in towns like yours, where the efforts of our fighting men and women are appreciated, supported and remembered. It means a lot for all veterans of all American wars, and we appreciate it.

Thank you, citizens of Santa Anna, Texas.

Sincerely,
David Bigbee
Chief, DNA Analysis Unit
FBI Laboratory
Washington, D.C.

If You Are Ederly & On A Fixed Income, We Have An Ideal Place For You To Live

HIGHRISE APARTMENTS of Santa Anna

All utilities are included in the rent except telephone & cable TV. You can live here much cheaper than paying all your bills.

We do business according to FAIR HOUSING LAWS. It is Unlawful to discriminate against anyone because of race, color, sex, religious creed or national origin. Santa Anna Housing Authority

702 Wallis Avenue
Santa Anna, 76878

Library Notes Check It Out

by Alice Anna Spillman

Some of you have asked about the hours for the library. These must vary with those allowed by the government program funds. At the present time, someone should be around for this schedule:

Monday 8:30-11:00 / 12:30-4:30
Tuesday 8:30-12:00 / 1:00-4:30
Wed. 8:30-11:00 / 12:30-4:00
Thurs. 9:00-12:00 / 1:00-4:00
Friday 1:00-4:00

There is still time to read a book before school starts. Pick one that is fun to remember when most reading is for a grade. Some boys and girls have overdue books. Please return them. We hope you have read the books and have an hour to report. Collect a colored bead from the librarian.

Several have been cleaning the shelves now rather than springtime. Books have been donated by Delisa Coyle, Monte and Sandra Guthrie, James Spillman and Betty Key. Several books donated by Mrs. Key came from the estate of her late father and mother. We are sorting these into groups. Some will be on the shelves, some saved for sales, and there are many new paperbacks. Watch for these soon.

Another book that comes from Chuck Weeth of Abilene is *Filaree* by Marguerite Noble. This is based on the real life story of the author's mother.

In April, we received a book, *Vanished Arizona*, the story of the life of an army wife. Now we have the view of a wife and mother pioneer. This is a story that a woman would only confess to her daughter or best friend. Realism, plain spoken, and perhaps harsh. Berry Goldsmith says it could only have been written by intimate knowledge of the hardships in territorial days.

Luther May always refers to the flowers in our yard as "Polly's purple flowers". I enjoyed the connection after reading this book. I will always remember that filaree was one of the few joys of early women settlers.

Correction

In a story included in last week's edition of the Santa Anna News, it was stated that the County's contract with Edd Freeman for ambulance service ran out August 31. The contract expires September 24, 1991.



It Rained!

It was still raining Wednesday when the News went to press. Up to that time we had recorded 6 inches in the Santa Anna area since Friday. We were unable to contact anyone in outlying rural areas for their report.



One inch of rain contains the same amount of water as a ten-inch snowstorm.

REED MEMORIAL CO. LIMITED

Monuments of Distinction
Fl. Worth Hwy.
Brownwood, Texas
Box 265 Phone (915) 646-7625
Sylvia Herring - Local Rep.

Public Notice

The Santa Anna Independent School District will hold a public hearing on Tuesday, August 27, 1991 at 7:00 p.m. in the conference room of the school business office. The purpose of this hearing is for review and approval of the operating budget for the 1991-92 fiscal year.

Stevens Funeral Home Since 1889

Member By Invitation of National Selected Morticians

400 W. Pecan
Phone: (915) 625-2175
Coleman, Texas

BACK TO SCHOOL

At HEARTLAND MALL

Free Ring Cleaning and Inspection by Zales Experts with this Ad!



Bring in this ad along with any ring, and Zales experts will clean and inspect it free. We'll make sure your ring mounting is in good condition, and your stone is secure. And your ring will come home sparkling!

ZALES
The last word in fine jewelry.

Heartland Mall

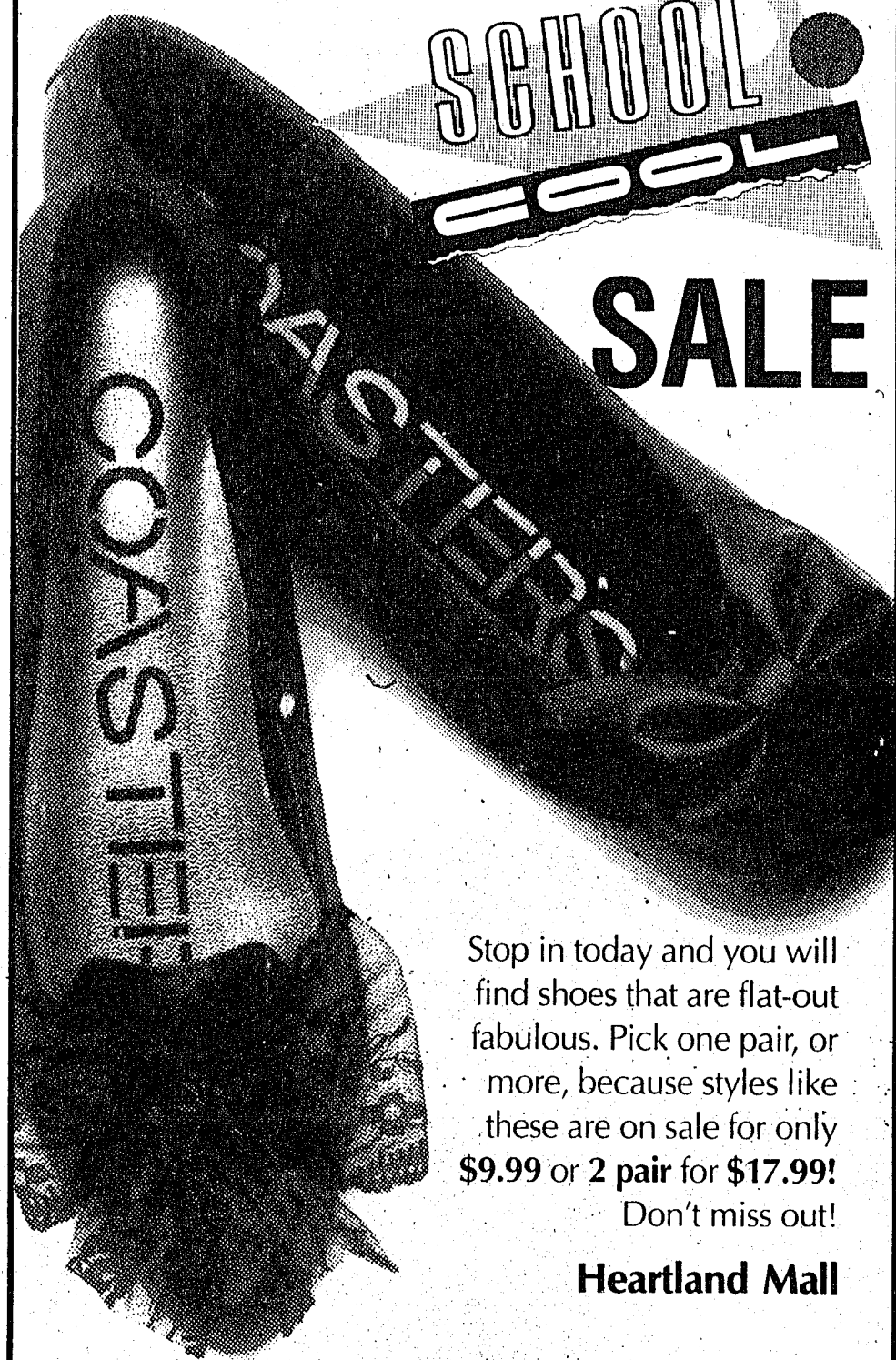

SCHOOL
COOL
SALE

Stop in today and you will find shoes that are flat-out fabulous. Pick one pair, or more, because styles like these are on sale for only \$9.99 or 2 pair for \$17.99! Don't miss out!

Heartland Mall



Payless ShoeSource®

Who'd have guessed? Payless.

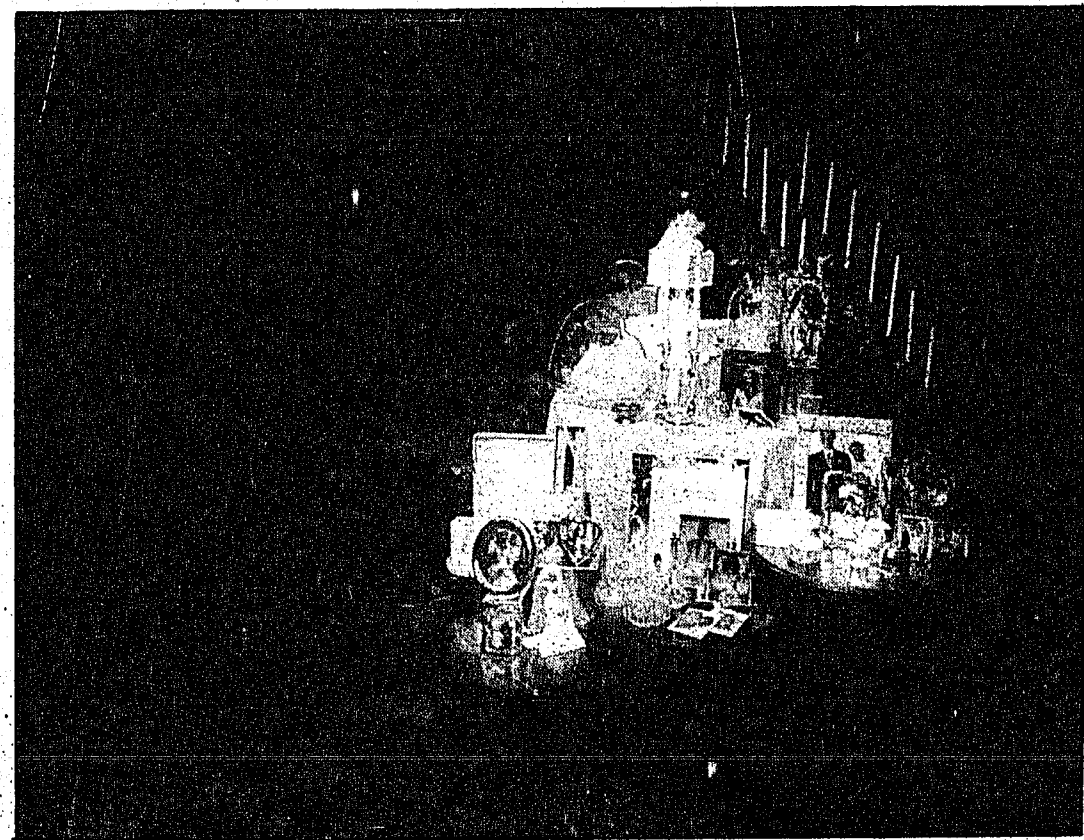

Come To Hallmark For All Your Wedding Needs!

Hallmark has everything needed for your wedding and for every member of your wedding party. Come in soon and see our complete wedding selection.

Product mix may vary slightly.

GATEWAY



Hallmark

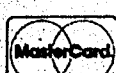

HEARTLAND MALL

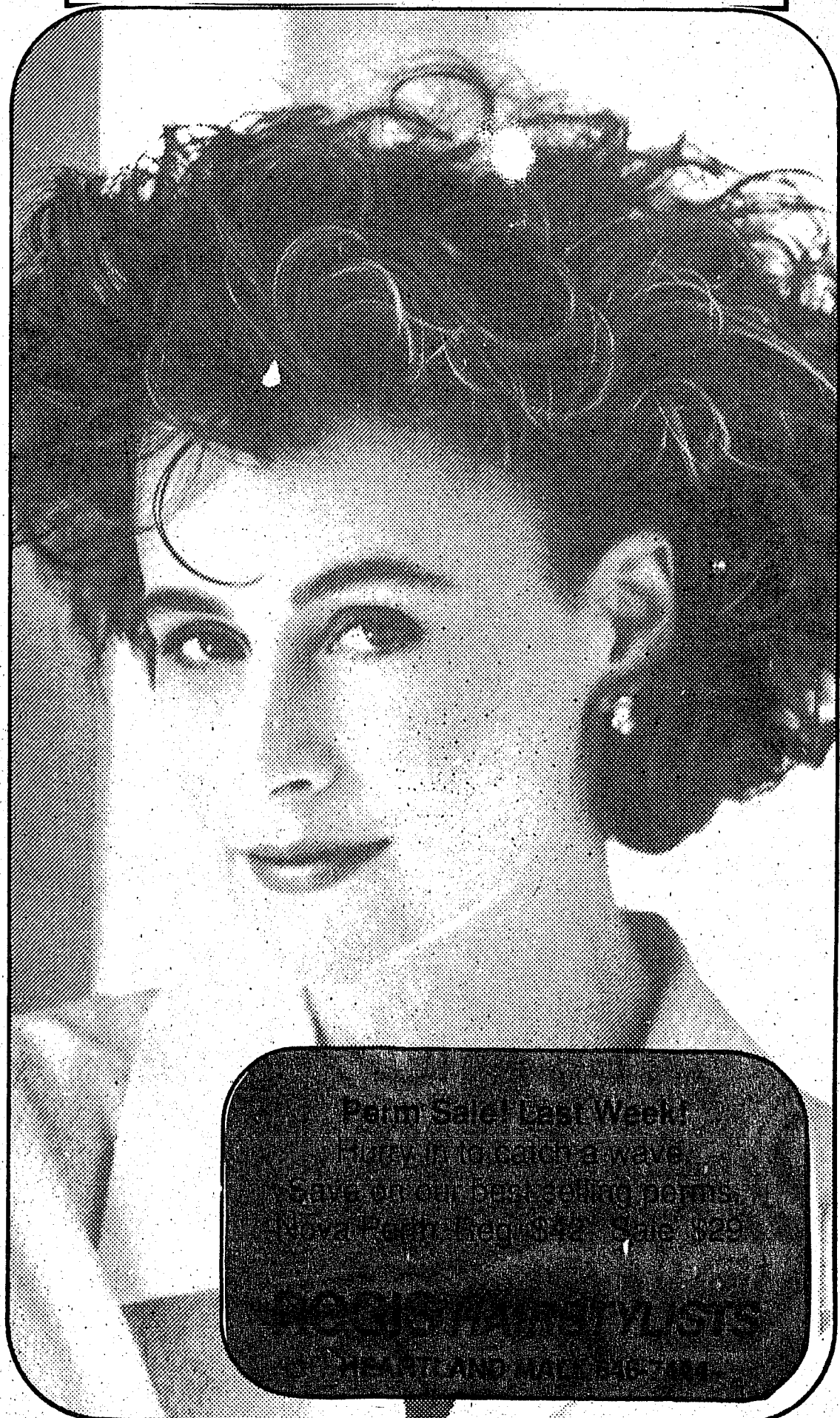

Perm Sale! Last Week!
 Finish it with a wave!
 \$49.99 for perm and wave
 \$79.99 for perm, wave and hair
 color. (excludes hair color)
 \$129.99 for perm, wave and hair
 color. (excludes hair color)
 \$149.99 for perm, wave and hair
 color. (excludes hair color)
 \$169.99 for perm, wave and hair
 color. (excludes hair color)
 \$189.99 for perm, wave and hair
 color. (excludes hair color)
 \$209.99 for perm, wave and hair
 color. (excludes hair color)
 \$229.99 for perm, wave and hair
 color. (excludes hair color)
 \$249.99 for perm, wave and hair
 color. (excludes hair color)
 \$269.99 for perm, wave and hair
 color. (excludes hair color)
 \$289.99 for perm, wave and hair
 color. (excludes hair color)
 \$309.99 for perm, wave and hair
 color. (excludes hair color)
 \$329.99 for perm, wave and hair
 color. (excludes hair color)
 \$349.99 for perm, wave and hair
 color. (excludes hair color)
 \$369.99 for perm, wave and hair
 color. (excludes hair color)
 \$389.99 for perm, wave and hair
 color. (excludes hair color)
 \$409.99 for perm, wave and hair
 color. (excludes hair color)
 \$429.99 for perm, wave and hair
 color. (excludes hair color)
 \$449.99 for perm, wave and hair
 color. (excludes hair color)
 \$469.99 for perm, wave and hair
 color. (excludes hair color)
 \$489.99 for perm, wave and hair
 color. (excludes hair color)
 \$509.99 for perm, wave and hair
 color. (excludes hair color)

AUG 15 1991

BACK TO SCHOOL At HEARTLAND MALL

Terrific looks end in a tie.

Start the school year off on the right foot in smart, ribbon-tie nubuck oxfords. At a price that puts them in a class by themselves \$35.99.

Kinney
We only sell the right shoe.



\$5-\$20 OFF
SELECTED STYLES.

© 1991 Kinney Shoe Corporation. Selection varies by store. Price applies to shoe pictured.

Heartland Mall

\$10 Off JEANS

Value \$36 to \$74

Save now on hot new styles on your favorite regular price brands. Sizes 3-13.

Z. CAVARICCI
ROCKY MOUNTAIN
GUESS EDWIN
LAWMAN JOU JOU

Walking
SHORTS

Now
14⁹⁰ to 39⁹⁰

Reg. \$19 to \$59

Cool, comfortable, great fitting walking shorts ... perfect for back to school! Choose from assorted twill and denim styles. Sizes 3-13.

\$10 Off BOOTS

Regular Price

Fall's best selection now at \$10 savings!

DEXTER
SAM & LIBBY
NICOLE
CONNIE

Size 5-10

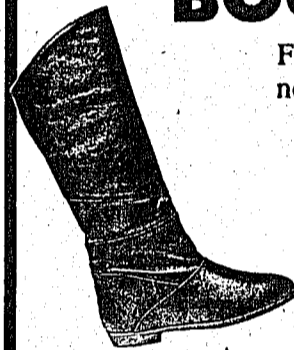

Sale Ends August 17

Layaway For Fall Today!

Connie
FASHIONS, INC.

Visa • Discover
MasterCard
Welcome

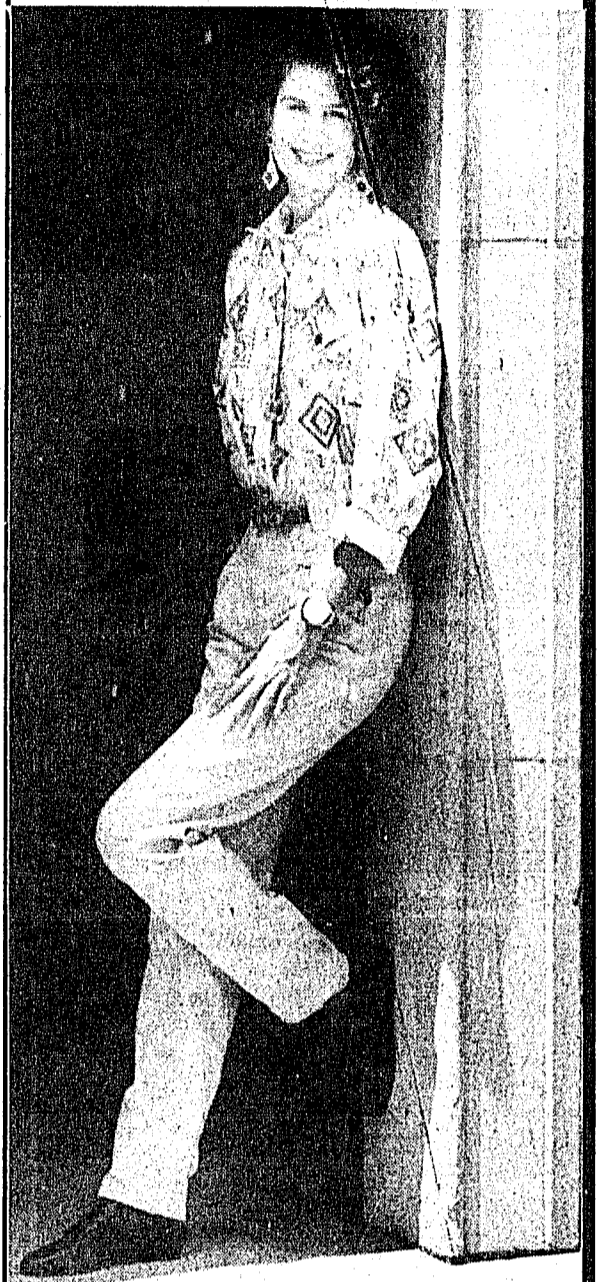

g.g.'s

Blue Bell
Hand Dipped
Ice Cream

85¢

One Dip Only

Regular flavors only
Price includes tax

Heartland Mall
Early Texas

Hypercolor™ by Generra...colors change before your very eyes!



Heat up cool colors in Generra Hypercolor t-shirts for juniors and young men. All you add is body heat for sensational color changes! Garment-dyed heat sensitive cotton, in assorted shades that never rub off. Sizes S-M-L-XL. Shown, short-sleeved crew neck tees with screened logos, 26.00 each. Selection varies by store. The collection, 23.00-28.00.

Juniors' and Young Men's Departments.

BEALLS

HEARTLAND MALL

Walgreens PHARMACY

Good through 8-17-91 **Back To School!**

Smart Hall
Memo Books
2/70¢

Typing Paper
200 Sheets
8 1/2 x 11-in.
2/\$2

Mead Filler Paper
Your Choice
Limit 2
49¢

Paper Mate Pens
10 BALL PENS
MEDIUM POINT
99¢

Walgreens
invisible tape
1/2 x 600 in.
(16.67 yds)
12 7/16 in x 3/4 in.
39¢

Elmer's Glue
1 1/4 oz.
39¢

The Shondells

Appearing In Person
August 17

**SAVE 10%
ON EVERY BOOK
EVERY DAY.**

B. Dalton Bookseller invites you to join the B. Dalton Booksavers Club. For just a small annual membership fee, you'll save 10% on every book in our huge selection. You'll even get 10% off our already discounted bestsellers, bargain books, and Books On Tape. And the Booksavers Club Card can be used at all 750 convenient B. Dalton Bookseller locations nationwide. So stop by the store and fill out an application to save 10% on every book, every day.

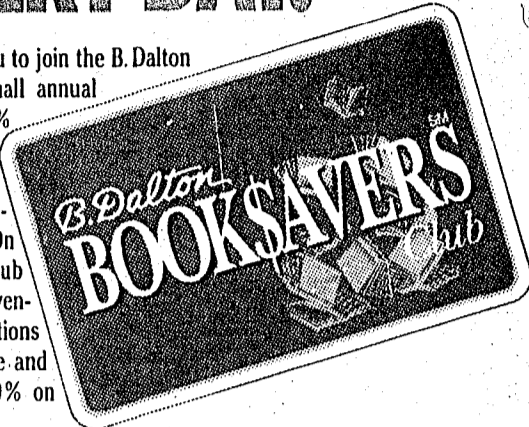

B. Dalton
BOOKSELLER

Heartland Mall • 643-3681

BACK-TO-SCHOOL SALE



25% Off
All Athletic Shoes
for Children

NOW **19.99**
Men's Levi's® 501
Pre-Washed Denim Jeans

25% Off
All Athletic Shoes for
Men & Women

NOW **19.99**
All Men's
Hunt Club Shirts

JCPenney

Fashion comes to life.™



FREE

16 oz. Drink

with purchase of Regular Corn Dog
Good Through 8/25/91

Heartland Mall • Early

Not Good with any coupon or special

Free Play Coupon

Take

TIME-OUT

FAMILY AMUSEMENT CENTER

for Fun!

*Back to School
Special!*

Present This Coupon and
receive **ONE FREE PLAY**
on any of our exciting
video, pinball, space
or driving games.

HEARTLAND MALL

SEGA
GENESIS

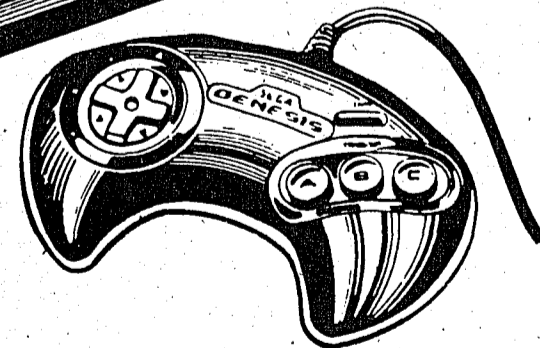
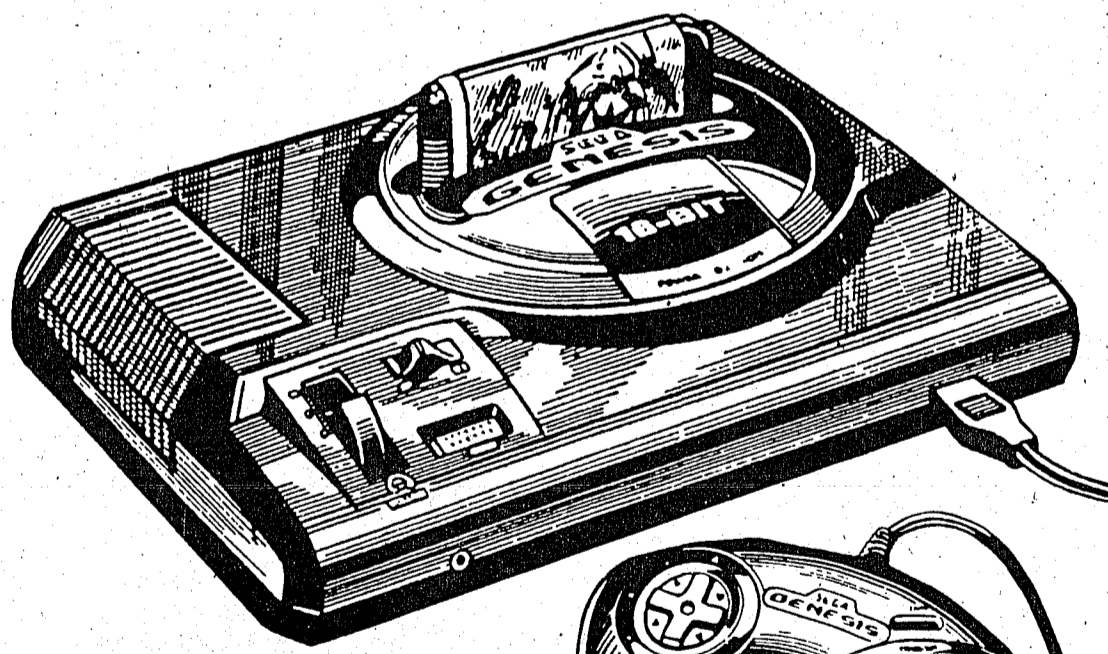

Sega's Genesis System brings true arcade-quality video gameplay into your home. The 16-bit system provides an unmatched game experience through high definition graphics, high-fidelity stereo sound & incredible life-like characters. Free video game included.

New Low Price
149.99
System

**Circus World
Toys**

HEARTLAND MALL

AUG

15

91

Whon News

By Mrs. Tom Rutherford

Our best report from our little community this week is the nice showers of rain we have received on Friday and Saturday, and a light shower on Sunday morning. Seems the rain that has moistened our land has been as much as an inch and some reports over one inch and one half inch of rain. For all this we are thankful.

We are very glad to report Mrs. Billie Lovelady is feeling much better at this time. She was to see her doctor on Wednesday. She can be up on her knee a little more and feels better in general. Mr. and Mrs. Lovelady visited with Mrs. Doris Stearns in Brownwood on Wednesday.

Mr. Floyd Morris was in Brownwood on Monday of the past week and visited with Mrs. Pat Zable in her home southwest of Brownwood enroute home.

Loucille Sorrells of Coleman was a Sunday dinner guest of Mr. and Mrs. Darwin Lovelady.

Hilary Rutherford of Coleman was with me on Saturday. Loyd Rutherford was with me Sunday afternoon.

We regret to report that Mrs. Graham Fitzpatrick was and probably still is at this writing a patient in Brownwood regional Hospital. The latest we heard was Wednesday. Mrs. Janie Lee Morris was in Brownwood Wednesday afternoon and was at the hospital and visited with her for a short time and Mrs. Morris also visited with Carmen Donham of Santa Anna who at that time was a patient in the hospital also. We hope if the ladies have not been released from the hospital, they soon will be, and doing well.

On Saturday morning James Avant of Coleman and Mr. Douglas Avant of Brady visited with their mother Mrs. Pearl Avant in Santa Anna. The boys are good to check with her. But at this time were there at the same time and all visited together for a while.

Mr. Jamie Lee Morris and girls Lejae and Jale of Arlington were with his parents, Mr. and Mrs. Floyd Morris over the weekend. Jamie's wife could not come due to some school work making preparations for school to start. She teaches in the vicinity.

Mr. Randal Lovelady and daughter, Alicia, and Alicia's cousin, Brad, visited with Randal's parents, Mr. and Mrs. Darwin Lovelady Sunday afternoon.

Mrs. Lorene Wynn and sons Herschel of Coleman, and Joe of Fort Worth, visited with Mrs. Pearl Avant in Santa Anna Saturday afternoon.

Mrs. Janie Morris was shopping in Coleman Friday, and before returning home visited with her brother, Mr. and Mrs. William and Ola Fay Perkins.

My daughter, Patsy, who had eye surgery a few weeks back assures me she is feeling pretty good. She says she can see out of the eye well. Of course, she doesn't feel up to doing and must not do. But we are so thankful for how well she is doing.

Mr. Floyd Morris visited with Mr. Jimmy Underwood, on Thursday in the Gouldbusk area or near.

Mr. Loyd Rutherford visited a while Saturday afternoon with his son Todd in Brownwood.

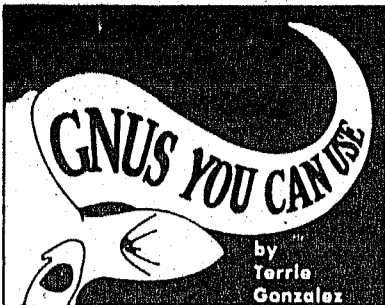

'Crocodile Tears' Legend Began in Ancient Egypt

Q. All my life I've heard the saying, "She's crying crocodile tears." Do you think you can find out how this silly phrase got started?

A. It took a bit of research, but we found the answer!

Many, many centuries ago in Egypt, travelers following the Nile River would often hear a noise that sounded like children weeping.

When the good Samaritans went to the aid of the unknown children, all they found were crocodiles.

According to legend, the giant reptiles, still crying fake tears, quickly killed and ate the travelers.

"So that's how crocodile tears came to mean a hypocritical show of sorrow," said Ray Sutton, wildlife manager of the International Wildlife Park in Grand Prairie, Tex.

If you have a question about wildlife you would like to see answered in this space, write to GNUS YOU CAN USE, 601 Wildlife Parkway, Grand Prairie, Tex. 75050.

Cleveland News

By Carol Herring

Junior Henderson celebrated a birthday on Sunday. Those visiting during the week with Junior and Odell were Charles and Jane Bell and Billie Mae and Douglas Schrader of Lohn.

John and Juanita Naron had Jody and Angie Naron, and Krista of Georgia spend the week with them. J. T. and Debbie Naron and boys of Merkel and Travis Edgar and Kim all visited on Sunday.

Iona Moore was visited by Bobbi Benton on Thursday.

Saturday night visitors with Mrs. Lora Russell were Billie Haught of Brownwood and two friends, Mr. and Mrs. Joe Bonard of Clifton.

Spending the week with C. E. and Vera Wise were Jimmy and Toni Lovelace of Pecos. Jerry Lovelace of Midland visited from Thursday until Saturday.

Galvin and Margaret Campbell were visited on Sunday by Dena and Lance Rasch.

Cecil and Nona Bell Ellis had Tammy Ellis spend the week with them. Tuesday they all went to Lorraine to visit with Mrs. J. C. Wells. Wednesday they went to Johnson City to Benny and Anita

Jarvis'. Thursday they went on to San Antonio to visit. They returned home on Saturday and had Saturday supper with Jerry and Cathy Ellis and children.

Edd and Ruby Hartman had attended the wedding Saturday in San Angelo of their grandson Mike Hartman and Donna Wright.

Mrs. Velda Mills attended the wedding in San Angelo Saturday night of her granddaughter Pam McDonald and Phillip Olgud. Visiting with Velda from Friday night until Sunday morning attending the wedding were Carlene and Jerry Templin of Hampshire, Karen and Pat Laster and Janna of Santa Fe and a friend Raymond and Patsy Mills of Olten.

The Emil Williams were visited by Ovella Williams.

Saturday visitors with Margie Fleming were Terry Fleming and Jason Trichel. Phyllis and Eddie Dillard took Jason Mapson home after spending a week with Margie.

Sunday visitors with Mrs. Ruth Hibbits were Dick and Carmilla Baugh and Emily Bailey and two daughters, a son in law and a niece all of Winters.

cooking for

A BOUNTIFUL HARVEST

the microwave way



Italian Vegetable Medley is a delicious way to enjoy a bountiful harvest of home-grown vegetables. A plentiful supply from the supermarket will do just as well. Sliced zucchini and halved cherry tomatoes are colorful and tasty with a sliced onion in the lemon-basil dressing. The use of a microwave oven, according to Whirlpool Corporation home economists, makes this recipe quick to prepare. This dish would make an excellent accompaniment for grilled chicken.

- ITALIAN VEGETABLE MEDLEY**
(4 servings)
- 2 cups sliced zucchini, 1/4 inch thick
 - 1 small onion, thinly sliced and separated into rings
 - 1 tablespoon margarine or butter
 - 1 tablespoon snipped fresh parsley
 - 1/2 teaspoon lemon juice
 - 1/4 teaspoon salt
 - 1/4 teaspoon dried basil, crushed
 - 1 cup halved cherry tomatoes

In 1 1/2-quart glass casserole, combine zucchini, onion, margarine, parsley, lemon juice, salt and basil. Cover and microwave at HIGH (100%) for 5 minutes or until zucchini is crisp-tender. Add cherry tomatoes. Cover and microwave at HIGH for 1 minute or until thoroughly heated.

Nutrition Information (per serving)	
Calories	50
Protein	1g
Fat	3g
Cholesterol	-
Carbohydrates	5g
Sodium	174mg



The study of names is named onomastics. The ceremony to marry an Amish couple usually lasts about 3 hours 30 minutes.



A myoclonic jerk is not an insult. It's the sudden sensation of falling sometimes felt just before sleep.

Back to School At HEARTLAND MALL

Appearing In Person

The Shondells

August 17

2 Autograph Sessions

2:00 to 2:45 4:00 to 4:45

In front of Camelot Music

Autographs available to individuals with any mall receipt of \$10 or more dated from Aug. 11-17. Autograph time limited. Stick gloss pictures of the Shondells available for purchase or Camelot autograph sheets provided at no charge.

PLUS...

- Over 15 Custom Rods will be on display (Pecan Valley Hot Rod Association)
- '50s & '60s Dress Contest at 3 p.m. (Contact Mall Office for registration)
- Entertainment provided by Performance of San Saba, Inc. at 1 p.m.
- A chance to win the ONLY remaining tickets to the KBWD Party & much more!

Register To Win V.I.P. Treatment
Lunch with The Shondells at
PASS TH' BISKITS RESTAURANT & More!
Reminisce & Join The Fun!

HEARTLAND MALL

JCPenney
Bealls
K-Mart

Owned & Managed By CBL & Associates, Inc.

300 Early Blvd. in Early, Texas • (915) 646-8531

Back To School

NIKE **asics**

Air Cross Trainer Classic	\$60.99	Gel Crusher Lo	\$58.99
Air Cross Trainer Low IV	\$65.99	GT Intensity	\$60.99
Air Sabre Flight Low	\$60.99	Gel Cross	\$59.99
Air Flight Low	\$79.99	Perimeter Mid	\$51.99
Air Flight High	\$88.99	Siricca 1/4	\$65.99
Air Jordans	\$124.99	Azcoza	\$50.99



VA
and
Law
Guth
Shal
and
vaca
FO
YO
by
T.
WI:
unfar
substa
most l
"Afl
fungi
parasi
on mo
rice, c
grown
condi
frequ
partic
The
he har
billion
Agricult
human
constr
than 2
limited
Feed H
300 pr
quail,
be har
low as
Wat
peanu
docum
Parks &
Dr. I
A & M
Diagn
afloat
immun
The s
system
due to
Afla
agent i
cancer
result a
Brett, a
Chemic
some p
high as
that onl
butter p
that are
Grain
conside
corn, c
of aflat
writer
Callen
manage
that 50
trucklo
shipped
season

County Agent Advises, "Don't Jump The Gun On Pecan Weevil Spraying"

By Kerry Shropshire
CEA-AG

The pecan weevil is one of, if not the most damaging pests of pecans in parts of Central and South Texas. This insect lays eggs in the developing nut and the resultant larvae devour the nutmeat.

Most of the weevil's life cycle is spent in the soil. Adult weevils begin emerging from the soil in late July and early August and at the first sign of weevils, producers are often tempted to gear up and spray. Spraying at the first sign of pecan weevils is not recommended, simply because it is not cost effective.

Dr. Marvin Harris, pecan entomologist at Texas A&M University reports that early weevil emergence is always only a tiny sampling of what is yet to come.

Like clockwork in affected Central and South Texas locations, a handful of weevils begin emerging in early August but emergence doesn't begin in earnest until near August 20 with a historical average

of 10 percent emergence on August 22. After August 22, emergence increases rapidly with 50 percent emergence by September 1, 90 percent emergence by September 10 and 100 percent emergence by October 1.

Granted, the weevils that emerge in late July and early August will puncture a few nuts and cause them to drop, but the loss will be minor in relation to the cost of an insecticide spray. Also, this early nut drop won't contribute to weevil reproduction since the weevils aren't able to deposit eggs until the nuts reach the gel stage - in late August.

To get the most cost effective pecan weevil control, producers should expect to apply at least 2 sprays during the period of heavy weevil emergence. This will mean applying the first spray around August 22-24 when emergence is begun in earnest and then apply a second spray 10 days later to catch an additional major portion of the population. Carbaryl (Sevin), the

most common pecan weevil insecticide, offers only 5 to 7 days of residual kill so trying to effectively control weevils with just 1 spray is often impossible.

Remember, ALWAYS READ AND FOLLOW INSTRUCTIONS. If you have any further questions, feel free to call Kerry Shropshire, County Extension Agent at 625-4519 or come by the Extension office located at the county courthouse (2nd floor).

Hints for Homemakers

You can have more than a slim chance of slimming down. Here are hints that may help: Blend up your own low-cal cottage cheese "sour cream." Put 1/3-cup milk, one tablespoon lemon juice and one cup creamed cottage cheese into blender. Cover and process at Blend until smooth. Use as a base for chilled dips, on baked potatoes or in salads.

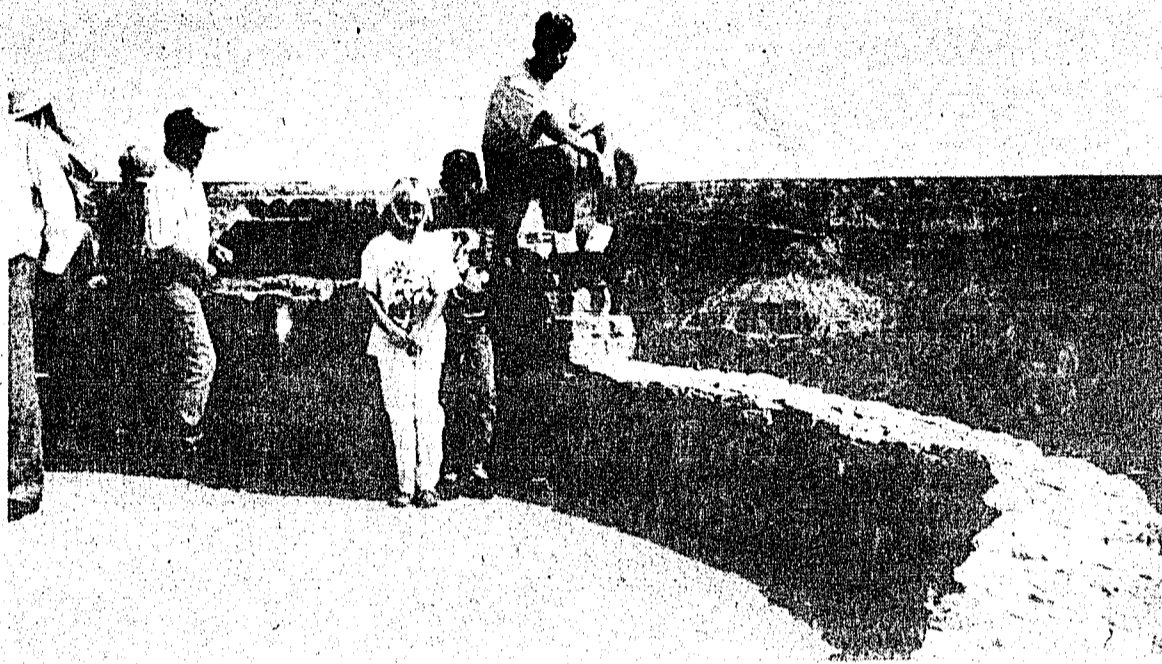
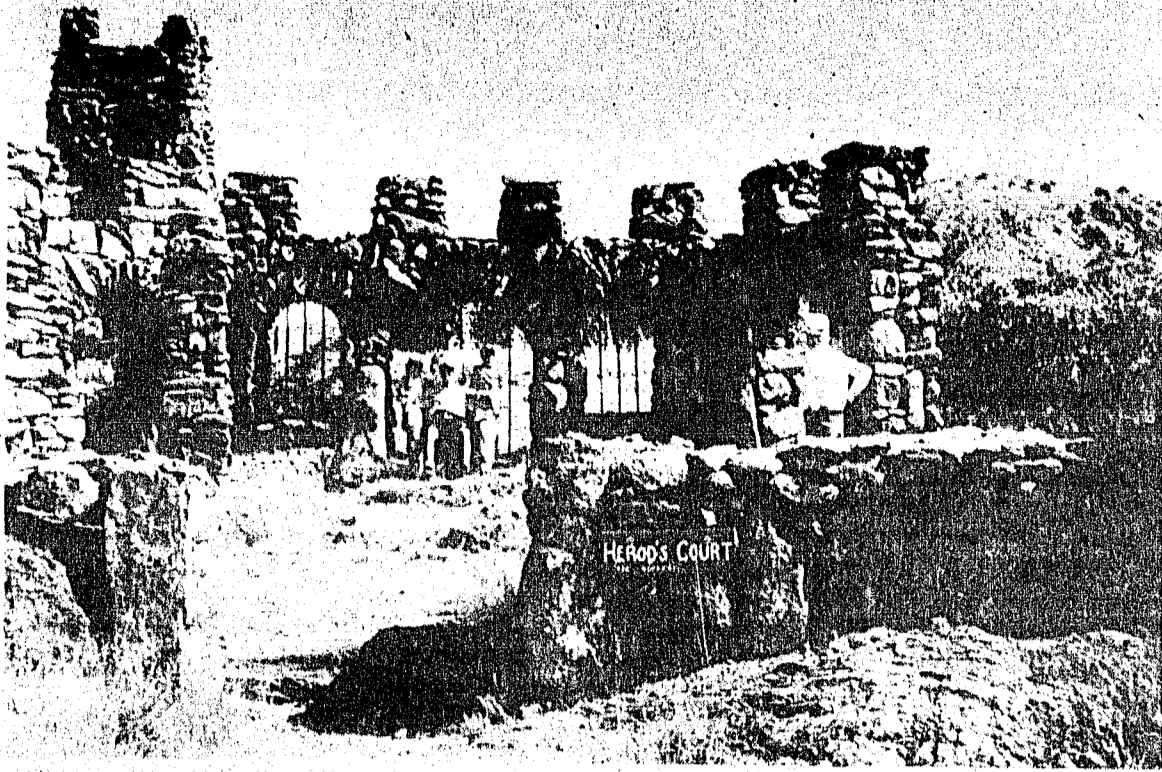

VACATIONING WITH GRANDPARENTS—Shown in the top photo are Shala, Tom, Aaron and Mitchell Guthrie at the Holy City located in the Wichita Mountains and Wildlife Refuge near Lawton, Oklahoma. The four were vacationing recently with their grandparents, Billie and Monte Guthrie. In the bottom picture they are shown viewing the sites at Palo Duro Canyon. Tom, Shala and Aaron are the children of Lane and Sharon Guthrie and Mitchell is the son of Sandra and Monte Guthrie III. The Santa Anna News would be happy to also publish your favorite vacation picture.

Feeders...Are They Killing Your Wild Turkey?

by B.D. Davis
T.P.W.D.

WINTERS--Aflatoxin, a word unfamiliar to most of us but a substance that numbers among the most lethal in nature.

Aflatoxin is produced by the fungi *Aspergillus Flavus* or *A. parasiticus*. The toxin can be found on most grains such as milo, corn, rice, cottonseed and wheat that are grown under drought or stressful conditions. The toxin is frequently found in nuts, particularly peanuts.

The amounts of aflatoxin that can be harmful is expressed in parts per billion (ppb). The Texas Dept. of Agriculture indicated that for humans and lactating cows consumption be limited to no more than 20 ppb. Milk products are limited to not more than .5 ppb. Feed for beef cattle can go up to 300 ppb. Birds, such as turkey and quail, are most susceptible and can be harmed by aflatoxin levels as low as 20 ppb.

Waterfowl losses due to both peanuts and rice have been documented for years by the Texas Parks & Wildlife Dept.

Dr. Mick Robinson of the Texas A&M Veterinary Medical Diagnostic Lab indicated that aflatoxin depresses the immunosuppressive system in deer. The suppression of the immune system may result in deer mortality due to other related causes.

Aflatoxin is a cancer causing agent in humans. Human liver cancer 10 to 20 years later may result according to Abigail Trafford Brett, a writer for the American Chemical Society. She indicated some peanut butter has tested as high as 3700 ppb. Brett indicated that only half of the major peanut butter producers distribute products that are aflatoxin free.

Grain sorghum, although considered less troublesome than corn, can also contain high levels of aflatoxin. Hoyt Hager, business writer for the *Corpus Christi Caller-Times* indicated that the manager of Banquete Grain Co. said that 50 to 60 per cent of the truckloads of grain sorghum shipped during the 1990 harvest season by Banquete to the Port of

Corpus Christi was rejected due to aflatoxin.

Bobby Alexander of the Texas Parks & Wildlife Dept. indicated that half of the corn tested during 1990 by the Texas Dept. of Agriculture contained aflatoxin. Eighteen per cent of the samples had levels greater than 300 ppb. Thirty one per cent of the samples had levels 20 ppb or greater.

One of the main problems aflatoxin presents to wildlife is there is no minimum set for grain, seeds or nuts sold for wildlife feed. A lot of the grain with aflatoxin levels too high for livestock is probably marketed, for example, as "deer corn".

Deer Feeders do not usually exclude such birds as turkey and quail. The overall effect of aflatoxin levels greater than 20 ppb on these susceptible birds is unknown but it could be devastating said B. D. Davis, biologist for the Texas Parks & Wildlife Dept.

Chances are that if 31 per cent of

the corn had aflatoxin levels greater than 20 ppb and corn is fed several times during the year then wild

turkey have a good chance of being exposed to harmful levels. Turkey themselves help contribute to the problem as they range widely and make extensive use of feeders said Davis.

The corn or grain sorghum can appear bright and clean but still contain high levels of aflatoxin. Accurate tests are available for a cost of \$15.00 to \$36.00 per sample. However, submitting the samples and waiting for the results is both troublesome and time consuming. A lot of people work on the principle of "out of sight out of mind" and hope the corn they are feeding" wildlife is aflatoxin free, indicated Davis.

Both hunters and land managers alike have the responsibility of determining that the feed they provide for wildlife is not harmful. And presently no agency is going to do this for you.

A Grown Deer Herd—How Long Does It Take?

by B.D. Davis
T.P.W.D.

EDEN—How long does it take for a deer herd to grow from only a few to a population of 12 acres per deer? Ask T.P.W.D. (Texas Parks & Wildlife Dept.) biologist B. D. Davis and he will tell you 19 years.

Only 2 deer were observed during 1971 when deer census was first initiated southeast of Eden in Concho County. During the 1989 census 108 deer were observed. The

Delta Omicron Community Calendars Now On Sale

The 1991-92 Delta Omicron Community Calendars are in and are being offered at the price of \$3.00 each. To obtain your calendar, contact Bernidine Watson at the Telephone Cooperative or any other Delta Omicron member.

WIC In Coleman Open Mondays

The WIC Supplemental Food Program for women, infants and children has an office in Coleman that is open Mondays from 9:00 a.m. to 4:00 p.m. The office is located at 303 East College.

Standards for participation in WIC are the same for all regardless of sex, age, handicap, race, color, creed, national origin, or political beliefs. The program is designed to help pregnant and breast-feeding women, babies and children to age 5 years. Phone 625-3347.

PRICES EFFECTIVE AUGUST 14-20

ALLSUP'S #126
1000 WALLIS AVE.
SANTA ANNA, TEXAS

OSCAR MAYER
HAM & SWISS OR
TURKEY & CHEDDAR
LUNCHABLES
4.5 OZ. PKG.
\$1.19

GOLD STAR
FRUIT DRINKS
GALLON
89¢

LAUNDRY DETERGENT
SURF
39 OZ. BOX
\$1.99

NABISCO
CHIPS
AHOY!
18 OZ. BAG
\$1.79

HOMOGENIZED
ALLSUP'S
MILK
1/2 GALLON JUG
99¢

ALL TYPES
PEPSI-COLA
20 oz Bottle
\$2.99

ALLSUP'S
BEEF, CHEESE & GREEN CHILI
CHIMICHANGA
EACH ONLY
89¢

HAM, EGG & BISCUIT
WITH PEANUTS
FIDDLE FADDLE PKG. **79¢**
ARTIFICIAL SWEETENER
SWEET-N-LOW 100 CT. BOX **99¢**
\$1.99

CRANBERRY, CRAN-APPLE,
PINK GRAPEFRUIT
OCEAN SPRAY
JUICES
48 OZ. BTL.
\$2.29 10 oz. **69¢**

Caribbean Select 10 oz...**59¢**
Gatorade 16 OZ.....**59¢**

Allsup's
Ice Cream 1/2 gal..**99¢**

COOKED FRESH 24 HRS. A DAY	HOT FOODS MENU	AVAILABLE AT ALL ALLSUP'S LOCATIONS
BARBECUE BEEF SANDWICH	99¢	9 PIECE BOX CHICKEN \$4.99
BARBECUE PORK RIBS (LB.)	\$3.99	BEEF & CHEESE CHIMICHANGA \$1.19
BARBECUE WHOLE CHICKEN	\$3.99	(MEAT) CORN DOG 69¢
ALLSUP'S BURRITO	79¢	DELICIOUS HAMBURGER 59¢
BREAKFAST BURRITO	99¢	WILSON HOT LINKS 99¢
BURRITO BEEF & SALSA	\$1.19	SAUSAGE ON A STICK \$1.59
DELICIOUS CHEESEBURGER	79¢	SAUSAGE & BISCUIT 79¢
CHICKEN FRIED STEAK	\$1.59	SAUSAGE, EGG & BISCUIT \$1.09
3 COUNT CHICKEN STRIPS	\$1.49	SAUTEYA SAUSAGE \$1.09
W/POTATO WEDGES/CHICKEN (2 PCS)/BISCUIT	\$1.99	4 COUNT STEAK FINGERS \$1.00

CALL-IN ORDERS WELCOME CHECK OUR WEEKLY SPECIALS

NO PURCHASE NECESSARY See Store for Complete Rules and Odds.

PLAY TODAY
Convenient Cash™ Pick Up Your FREE Instant Win Scratch-Off Game Ticket
Over
325,000 Chances to win CASH, FREE PRODUCTS & FREE FOOD
Enter Our Second Chance Sweepstakes and
Cruise The Caribbean
OR Be one of 9 lucky people who will win FREE GAS FOR A YEAR*! (*8 Gallons a week for 52 weeks)
7 Day Cruise For Two Can Be Yours (a \$5000 Value) With \$300 Spending Money!

M&M Plain & Peanut
3/99
Snickers

Decker
Chopped Ham 10 oz.1.59
Paper Towel
Mardigras69¢
Charcoal
Shurline 10 lbs.....1.59
Dog Food
Shurline 25 lbs.....4.19

\$1000 WINNERS
GENEVA KILPATRICK, HERFORD, TX.
CARLOS CARRILLO, HOBBS, N.M.
ALFONSO ALVARADO, HOBBS, N.M.
BARBARA HAGGARD, HOLEMAN, GAINSVILLE, TX.
MIKE REYNA, CLOVIS, N.M.
JIMMY NORTHCUTT, ELECTRA, TX.
GAS FOR A YEAR WINNERS
PATSY FERRO, CARLSBAD, N.M.
LISA CLARDY, QUITAQUE, TX.

AUG 15 1991

348-3545

CLASSIFIED

DEADLINE TO PLACE ADS Monday, 5 p.m.

Santa Anna News Classified

Index

Santa Anna News Classified Policy

Please Read Your Ad The First Day! All errors should be reported immediately...

3 Lines, 5 Weeks \$750

- 050 ANNOUNCEMENTS, 125 MOTOR VEHICLES, 200 MERCHANDISE, 245 REAL ESTATE, 275 RENTALS, 175 BUSINESS & SERVICES, 225 FARM & RANCH, 400 LEGALS

025 SANTA ANNA AUGUST SPECIAL Abilene Ag. 20% all natural range cubes \$165/ton.

052 Auctions Live Oak Realty & Auction Taking Commissions for Equipment Auction, July 20.

058 Hunting Leases Steel skidded building, A/C, heating, electric, phone, paneled.

060 Personals CPC OAK BEND ADDITION SERVICES 646-1018, 646-7087, 646-7358

062 Special Notices TOMMY'S BARBER SHOP Now open, Tues. - Sat. On Zephyr Hwy. across from Early School.

064 Special Notices LOSE WEIGHT NOW And feel terrific with The Micro Diet. The affordable European diet used by over 3 million people worldwide.

075 EMPLOYMENT 077. Business Opportunities 071. Employment Services 081. Employment Wanted 083. Help Wanted

083 Help Wanted BRAND NEW FACILITY seeks 12 telephone sales people immediately. No experience necessary.

083 Help Wanted NURSE AIDE We are looking for quality people with long term commitment in mind.

135 Automobiles 1952 OLDSMOBILE Four door. Good condition, runs great, must sell. \$1750. Very negotiable.

140 Trucks & Vans 1966 GMC 1/2 ton, step side, good tires, actual mileage. Great truck. See to appreciate.

150 RVs CABOVER CAMPER. 10 1/2 ft. Fields, self contained, very clean. New roof, air conditioner, \$1,695.

185 Carpenter/Repair MCCUTCHEEN'S Remodel. Bldg. additions, painting, roofing, floor leveling, odd jobs.

202. 204. 206. 208. 210. 212. 214. 216. 218. 220. 202. 190 with re. Anna. D. In ne. Septe. Goldth. FAST! ture, i. Mary. By 111. 204. A WE E. 646-65. Call for applian. charge. parts to. Electric smoked. Refriger. Kemmor. Tim 646. RECOI. applia. warrar. brand. & TV. Good, u. Call 784. S & I. Buy, Si. 752-629. USED A. ty. Wa. freezer. W. 206. SOMETI. Now 2. Comma. land. Ma. 208. I. BAR. at the. Market. bridge, j. Saturday. 784-551. 210. I. FURN. Bedroom. sets, 699. mattress. 1911 Bell. J & V. Good us. 1615 BE. MUST BE. \$500. C. OPEN B. \$300. A. Youth. t. Duncan. 7 chairs. Heavy. o. \$45. Me. table, s. 2415 W. REFLECT. Range in. \$49. 602. I. SUPER. heater, i. Call 646. 216. I. 16" STRA. Apprais. Call 646. 1981. 19" COLC. color c. 643-418. 3 1/2 HP m. mower, 15. 646-6207. ALMC. Matching. colery. col. electric. dry. 1-648-352. Yamaha. Call 752-6. BASEBALL. Bill boxer. sets. Call

052 Auctions Live Oak Realty & Auction Taking Commissions for Equipment Auction, July 20.

058 Hunting Leases Steel skidded building, A/C, heating, electric, phone, paneled.

060 Personals CPC OAK BEND ADDITION SERVICES 646-1018, 646-7087, 646-7358

062 Special Notices TOMMY'S BARBER SHOP Now open, Tues. - Sat. On Zephyr Hwy. across from Early School.

064 Special Notices LOSE WEIGHT NOW And feel terrific with The Micro Diet. The affordable European diet used by over 3 million people worldwide.

075 EMPLOYMENT 077. Business Opportunities 071. Employment Services 081. Employment Wanted 083. Help Wanted

083 Help Wanted BRAND NEW FACILITY seeks 12 telephone sales people immediately. No experience necessary.

083 Help Wanted NURSE AIDE We are looking for quality people with long term commitment in mind.

135 Automobiles 1952 OLDSMOBILE Four door. Good condition, runs great, must sell. \$1750. Very negotiable.

140 Trucks & Vans 1966 GMC 1/2 ton, step side, good tires, actual mileage. Great truck. See to appreciate.

150 RVs CABOVER CAMPER. 10 1/2 ft. Fields, self contained, very clean. New roof, air conditioner, \$1,695.

185 Carpenter/Repair MCCUTCHEEN'S Remodel. Bldg. additions, painting, roofing, floor leveling, odd jobs.

202. 204. 206. 208. 210. 212. 214. 216. 218. 220. 202. 190 with re. Anna. D. In ne. Septe. Goldth. FAST! ture, i. Mary. By 111. 204. A WE E. 646-65. Call for applian. charge. parts to. Electric smoked. Refriger. Kemmor. Tim 646. RECOI. applia. warrar. brand. & TV. Good, u. Call 784. S & I. Buy, Si. 752-629. USED A. ty. Wa. freezer. W. 206. SOMETI. Now 2. Comma. land. Ma. 208. I. BAR. at the. Market. bridge, j. Saturday. 784-551. 210. I. FURN. Bedroom. sets, 699. mattress. 1911 Bell. J & V. Good us. 1615 BE. MUST BE. \$500. C. OPEN B. \$300. A. Youth. t. Duncan. 7 chairs. Heavy. o. \$45. Me. table, s. 2415 W. REFLECT. Range in. \$49. 602. I. SUPER. heater, i. Call 646. 216. I. 16" STRA. Apprais. Call 646. 1981. 19" COLC. color c. 643-418. 3 1/2 HP m. mower, 15. 646-6207. ALMC. Matching. colery. col. electric. dry. 1-648-352. Yamaha. Call 752-6. BASEBALL. Bill boxer. sets. Call

052 Auctions Live Oak Realty & Auction Taking Commissions for Equipment Auction, July 20.

058 Hunting Leases Steel skidded building, A/C, heating, electric, phone, paneled.

060 Personals CPC OAK BEND ADDITION SERVICES 646-1018, 646-7087, 646-7358

062 Special Notices TOMMY'S BARBER SHOP Now open, Tues. - Sat. On Zephyr Hwy. across from Early School.

064 Special Notices LOSE WEIGHT NOW And feel terrific with The Micro Diet. The affordable European diet used by over 3 million people worldwide.

075 EMPLOYMENT 077. Business Opportunities 071. Employment Services 081. Employment Wanted 083. Help Wanted

083 Help Wanted BRAND NEW FACILITY seeks 12 telephone sales people immediately. No experience necessary.

083 Help Wanted NURSE AIDE We are looking for quality people with long term commitment in mind.

135 Automobiles 1952 OLDSMOBILE Four door. Good condition, runs great, must sell. \$1750. Very negotiable.

140 Trucks & Vans 1966 GMC 1/2 ton, step side, good tires, actual mileage. Great truck. See to appreciate.

150 RVs CABOVER CAMPER. 10 1/2 ft. Fields, self contained, very clean. New roof, air conditioner, \$1,695.

185 Carpenter/Repair MCCUTCHEEN'S Remodel. Bldg. additions, painting, roofing, floor leveling, odd jobs.

202. 204. 206. 208. 210. 212. 214. 216. 218. 220. 202. 190 with re. Anna. D. In ne. Septe. Goldth. FAST! ture, i. Mary. By 111. 204. A WE E. 646-65. Call for applian. charge. parts to. Electric smoked. Refriger. Kemmor. Tim 646. RECOI. applia. warrar. brand. & TV. Good, u. Call 784. S & I. Buy, Si. 752-629. USED A. ty. Wa. freezer. W. 206. SOMETI. Now 2. Comma. land. Ma. 208. I. BAR. at the. Market. bridge, j. Saturday. 784-551. 210. I. FURN. Bedroom. sets, 699. mattress. 1911 Bell. J & V. Good us. 1615 BE. MUST BE. \$500. C. OPEN B. \$300. A. Youth. t. Duncan. 7 chairs. Heavy. o. \$45. Me. table, s. 2415 W. REFLECT. Range in. \$49. 602. I. SUPER. heater, i. Call 646. 216. I. 16" STRA. Apprais. Call 646. 1981. 19" COLC. color c. 643-418. 3 1/2 HP m. mower, 15. 646-6207. ALMC. Matching. colery. col. electric. dry. 1-648-352. Yamaha. Call 752-6. BASEBALL. Bill boxer. sets. Call

052 Auctions Live Oak Realty & Auction Taking Commissions for Equipment Auction, July 20.

058 Hunting Leases Steel skidded building, A/C, heating, electric, phone, paneled.

060 Personals CPC OAK BEND ADDITION SERVICES 646-1018, 646-7087, 646-7358

062 Special Notices TOMMY'S BARBER SHOP Now open, Tues. - Sat. On Zephyr Hwy. across from Early School.

064 Special Notices LOSE WEIGHT NOW And feel terrific with The Micro Diet. The affordable European diet used by over 3 million people worldwide.

075 EMPLOYMENT 077. Business Opportunities 071. Employment Services 081. Employment Wanted 083. Help Wanted

083 Help Wanted BRAND NEW FACILITY seeks 12 telephone sales people immediately. No experience necessary.

083 Help Wanted NURSE AIDE We are looking for quality people with long term commitment in mind.

135 Automobiles 1952 OLDSMOBILE Four door. Good condition, runs great, must sell. \$1750. Very negotiable.

140 Trucks & Vans 1966 GMC 1/2 ton, step side, good tires, actual mileage. Great truck. See to appreciate.

150 RVs CABOVER CAMPER. 10 1/2 ft. Fields, self contained, very clean. New roof, air conditioner, \$1,695.

185 Carpenter/Repair MCCUTCHEEN'S Remodel. Bldg. additions, painting, roofing, floor leveling, odd jobs.

202. 204. 206. 208. 210. 212. 214. 216. 218. 220. 202. 190 with re. Anna. D. In ne. Septe. Goldth. FAST! ture, i. Mary. By 111. 204. A WE E. 646-65. Call for applian. charge. parts to. Electric smoked. Refriger. Kemmor. Tim 646. RECOI. applia. warrar. brand. & TV. Good, u. Call 784. S & I. Buy, Si. 752-629. USED A. ty. Wa. freezer. W. 206. SOMETI. Now 2. Comma. land. Ma. 208. I. BAR. at the. Market. bridge, j. Saturday. 784-551. 210. I. FURN. Bedroom. sets, 699. mattress. 1911 Bell. J & V. Good us. 1615 BE. MUST BE. \$500. C. OPEN B. \$300. A. Youth. t. Duncan. 7 chairs. Heavy. o. \$45. Me. table, s. 2415 W. REFLECT. Range in. \$49. 602. I. SUPER. heater, i. Call 646. 216. I. 16" STRA. Apprais. Call 646. 1981. 19" COLC. color c. 643-418. 3 1/2 HP m. mower, 15. 646-6207. ALMC. Matching. colery. col. electric. dry. 1-648-352. Yamaha. Call 752-6. BASEBALL. Bill boxer. sets. Call

202. 204. 206. 208. 210. 212. 214. 216. 218. 220. 202. 190 with re. Anna. D. In ne. Septe. Goldth. FAST! ture, i. Mary. By 111. 204. A WE E. 646-65. Call for applian. charge. parts to. Electric smoked. Refriger. Kemmor. Tim 646. RECOI. applia. warrar. brand. & TV. Good, u. Call 784. S & I. Buy, Si. 752-629. USED A. ty. Wa. freezer. W. 206. SOMETI. Now 2. Comma. land. Ma. 208. I. BAR. at the. Market. bridge, j. Saturday. 784-551. 210. I. FURN. Bedroom. sets, 699. mattress. 1911 Bell. J & V. Good us. 1615 BE. MUST BE. \$500. C. OPEN B. \$300. A. Youth. t. Duncan. 7 chairs. Heavy. o. \$45. Me. table, s. 2415 W. REFLECT. Range in. \$49. 602. I. SUPER. heater, i. Call 646. 216. I. 16" STRA. Apprais. Call 646. 1981. 19" COLC. color c. 643-418. 3 1/2 HP m. mower, 15. 646-6207. ALMC. Matching. colery. col. electric. dry. 1-648-352. Yamaha. Call 752-6. BASEBALL. Bill boxer. sets. Call

197 Miscellaneous Services
COPELAND'S TILE & MARBLE
Commercial & residential. All work guaranteed. Call after 5:04-2282.

216 Items for Sale
BEE KEEPING SUPPLIES
And honey. Walter King, 3 mi. N. on Old May Rd. 915-646-3843

218 Pets
POMERANIANS
Red male, 9 months \$75. Blond female 18 months \$50. No papers. Call 643-1079, 646-5390.

242 Livestock
BROWNWOOD, TEXAS
"Horse of the older horse sale in Texas."

260 Homes for Sale
HOUSE IN BANGS: 3 bedroom, 2 bath, double car garage. Lot approx. 120 X 200. \$45,000.

270 Mobile Homes Sales and Service
1992 MAGNAHOME 5 BR/3 Ba. \$34,900. During the RED TAG Days. One of the Largest Magna-home double wide sales.

200 MERCHANDISE
202. Antiques
204. Appliances
206. Arts & Crafts
208. Flea Mkt/Garage Sales

COUCHES, computers, typewriters, TV's, video disc players, dryers, microwaves. 643-5575

220 Wanted to Buy
I BUY FURNITURE
1 piece or house full. Call 643-3197.

225 FARM & RANCH
230. Custom Farming
235. Equipment
240. Feed, Seed, Fertilizer
242. Livestock

2 BR, 1 1/2 BATH
Den, large living room, garage, corner lot. Lots of trees and fruit trees. 915-646-2868.

NEED TO SELL
3 BR, 2 1/2 bath, huge den with fireplace, 2 car garage on 2.8 acres. Close to Early schools. 646-5958.

275 RENTALS
280. Apartments - Furnished
285. Apartments - Unfurnished
290. Houses - Furnished
295. Houses - Unfurnished
300. Mobile Homes - Furnished
305. Mobile Homes - Unfurnished
310. Rooms for Rent
315. Commercial Property for Rent or Lease

202 Antiques
1906 RCA VICTROLA
with records. 915-348-3865. Santa Anna.

DOUBLE BARREL Shotgun
barbecue pit. Mounted on tandem axle trailer. Call 646-2055.

230 Custom Farming
CUSTOM FARMING
Plowing, planting, harvesting. Hay baling. Reasonable rates. References available. 646-3300.

245 REAL ESTATE
250. Acreage
254. Lake Lots/Docks
260. Homes for Sale
270. Mobile Homes Sales & Service

GRAVES REAL ESTATE
1301 West Austin
643-2644, 784-6660
FAX No. 643-4468

ON 9 ACRES
3 BR, 2 1/2 bath, brick, CHVA, utility room and den. Double car garage with Genie opener. Shade & fruit trees. 646-5522.

280 Apartments - Furnished
EFFICIENCY APT
All bills paid, cable, furn. 307 E. Commerce. Call 646-8337

DEALER SPACE AVAILABLE
In new antique mall opening September. Nant's Nantiques, Goldswhite. 915-648-2860.

DOUBLE BARREL Shotgun
barbecue pit. Mounted on tandem axle trailer. Call 646-2055.

235 Equipment
16' UTILITY TRAILER
good condition. 915-643-3151.

250 Acreage
18 ACRES
2 water ways, 3 sheds, fenced. Call 915-267-2717.

270 Mobile Homes Sales and Service
\$0 CASH DOWN!!
Buy any new MagnaHome double, single or triple wide at Factory discount prices. \$0 Cash Down with qualified trades. Call 1-800-880-4669.

275 RENTALS
280. Apartments - Furnished
285. Apartments - Unfurnished
290. Houses - Furnished
295. Houses - Unfurnished
300. Mobile Homes - Furnished
305. Mobile Homes - Unfurnished
310. Rooms for Rent
315. Commercial Property for Rent or Lease

280 Apartments - Furnished
EFFICIENCY APT
All bills paid, cable, furn. 307 E. Commerce. Call 646-8337

204 Appliances
CHARLIE'S APPLIANCES
WE BUY USED APPLIANCES
646-8580 509 W. Baker.

DOUBLE BARREL Shotgun
barbecue pit. Mounted on tandem axle trailer. Call 646-2055.

235 Equipment
16' UTILITY TRAILER
good condition. 915-643-3151.

250 Acreage
18 ACRES
2 water ways, 3 sheds, fenced. Call 915-267-2717.

270 Mobile Homes Sales and Service
\$0 CASH DOWN!!
Buy any new MagnaHome double, single or triple wide at Factory discount prices. \$0 Cash Down with qualified trades. Call 1-800-880-4669.

275 RENTALS
280. Apartments - Furnished
285. Apartments - Unfurnished
290. Houses - Furnished
295. Houses - Unfurnished
300. Mobile Homes - Furnished
305. Mobile Homes - Unfurnished
310. Rooms for Rent
315. Commercial Property for Rent or Lease

280 Apartments - Furnished
EFFICIENCY APT
All bills paid, cable, furn. 307 E. Commerce. Call 646-8337

206 Arts & Crafts
SOMETHING COUNTRY MALL
Now 2 locations, Hwy 16 South, Comanche, 9:30 to 5:30. - Heartland Mall, Blvd. 10:00 to 9:00.

DOUBLE BARREL Shotgun
barbecue pit. Mounted on tandem axle trailer. Call 646-2055.

235 Equipment
16' UTILITY TRAILER
good condition. 915-643-3151.

250 Acreage
18 ACRES
2 water ways, 3 sheds, fenced. Call 915-267-2717.

270 Mobile Homes Sales and Service
\$0 CASH DOWN!!
Buy any new MagnaHome double, single or triple wide at Factory discount prices. \$0 Cash Down with qualified trades. Call 1-800-880-4669.

275 RENTALS
280. Apartments - Furnished
285. Apartments - Unfurnished
290. Houses - Furnished
295. Houses - Unfurnished
300. Mobile Homes - Furnished
305. Mobile Homes - Unfurnished
310. Rooms for Rent
315. Commercial Property for Rent or Lease

280 Apartments - Furnished
EFFICIENCY APT
All bills paid, cable, furn. 307 E. Commerce. Call 646-8337

208 Flea Mkt/Garage Sales
BARGAINS GALORE
at the Lake Brownwood Flea Market, Hwy 279, 2 miles N. of bridge, just S. of State Park Road, Saturday & Sunday 8:00-5:00. Info. 784-5511. (Free Coffee).

DOUBLE BARREL Shotgun
barbecue pit. Mounted on tandem axle trailer. Call 646-2055.

235 Equipment
16' UTILITY TRAILER
good condition. 915-643-3151.

250 Acreage
18 ACRES
2 water ways, 3 sheds, fenced. Call 915-267-2717.

270 Mobile Homes Sales and Service
\$0 CASH DOWN!!
Buy any new MagnaHome double, single or triple wide at Factory discount prices. \$0 Cash Down with qualified trades. Call 1-800-880-4669.

275 RENTALS
280. Apartments - Furnished
285. Apartments - Unfurnished
290. Houses - Furnished
295. Houses - Unfurnished
300. Mobile Homes - Furnished
305. Mobile Homes - Unfurnished
310. Rooms for Rent
315. Commercial Property for Rent or Lease

280 Apartments - Furnished
EFFICIENCY APT
All bills paid, cable, furn. 307 E. Commerce. Call 646-8337

210 Furniture
FURNITURE OUTLET
Bedroom suites, \$198 and up. Sofa sets, \$69 and up. Used Sanitized mattresses, \$35 each. 1911 Belle Plain 643-3001

DOUBLE BARREL Shotgun
barbecue pit. Mounted on tandem axle trailer. Call 646-2055.

235 Equipment
16' UTILITY TRAILER
good condition. 915-643-3151.

250 Acreage
18 ACRES
2 water ways, 3 sheds, fenced. Call 915-267-2717.

270 Mobile Homes Sales and Service
\$0 CASH DOWN!!
Buy any new MagnaHome double, single or triple wide at Factory discount prices. \$0 Cash Down with qualified trades. Call 1-800-880-4669.

275 RENTALS
280. Apartments - Furnished
285. Apartments - Unfurnished
290. Houses - Furnished
295. Houses - Unfurnished
300. Mobile Homes - Furnished
305. Mobile Homes - Unfurnished
310. Rooms for Rent
315. Commercial Property for Rent or Lease

280 Apartments - Furnished
EFFICIENCY APT
All bills paid, cable, furn. 307 E. Commerce. Call 646-8337

216 Items for Sale
16" STRAND CULTURED 6mm pearls. Appraised at \$425. Auking \$300. Call 646-7348.

DOUBLE BARREL Shotgun
barbecue pit. Mounted on tandem axle trailer. Call 646-2055.

235 Equipment
16' UTILITY TRAILER
good condition. 915-643-3151.

250 Acreage
18 ACRES
2 water ways, 3 sheds, fenced. Call 915-267-2717.

270 Mobile Homes Sales and Service
\$0 CASH DOWN!!
Buy any new MagnaHome double, single or triple wide at Factory discount prices. \$0 Cash Down with qualified trades. Call 1-800-880-4669.

275 RENTALS
280. Apartments - Furnished
285. Apartments - Unfurnished
290. Houses - Furnished
295. Houses - Unfurnished
300. Mobile Homes - Furnished
305. Mobile Homes - Unfurnished
310. Rooms for Rent
315. Commercial Property for Rent or Lease

280 Apartments - Furnished
EFFICIENCY APT
All bills paid, cable, furn. 307 E. Commerce. Call 646-8337

218 Pets
BRITANNY SPANIEL
AKC registered, 1 male, 3 females. AKC after 7:00 p.m. 646-0774.

DOUBLE BARREL Shotgun
barbecue pit. Mounted on tandem axle trailer. Call 646-2055.

235 Equipment
16' UTILITY TRAILER
good condition. 915-643-3151.

250 Acreage
18 ACRES
2 water ways, 3 sheds, fenced. Call 915-267-2717.

270 Mobile Homes Sales and Service
\$0 CASH DOWN!!
Buy any new MagnaHome double, single or triple wide at Factory discount prices. \$0 Cash Down with qualified trades. Call 1-800-880-4669.

275 RENTALS
280. Apartments - Furnished
285. Apartments - Unfurnished
290. Houses - Furnished
295. Houses - Unfurnished
300. Mobile Homes - Furnished
305. Mobile Homes - Unfurnished
310. Rooms for Rent
315. Commercial Property for Rent or Lease

280 Apartments - Furnished
EFFICIENCY APT
All bills paid, cable, furn. 307 E. Commerce. Call 646-8337

1
5
9
1



209 W. Austin
646-0547
LAKE OFFICE
Open Weekends
Hwy 279
784-5055, 784-6757

Scott Sutton 646-4822
Gina Carney, Lake 784-8837
Pat Garris, Lake 784-7003
Karen Carlisle 646-5291
Karen Kimbrel 646-4674
Bonnie Gomer, Lake 646-6968
Elva Sanchez 646-0004
Jackie Franz 643-4742
Gary Holcomb Broker

CUSTOM BUILT BRICK HOME
On 14 acres, 3BR, 2 1/2 bath, living, dining, game room & office. Overlooks country club, golf course & lake. Sprinkler system & TV dish, 2 car garage & large workshop. Above \$100,000. By appointment only. 643-2114.

CUSTOM BUILT BRICK - 4BR, 2 1/2 B, CHA, corner lot, near high school. \$92,000. 643-1457.

DON JOHNSON REALTOR
See our "SUNDAY'S HOMES" Tabloid for our full listing

Elaine Dippel 646-9304
Maxine Reichert 646-6065
Pam Chaney 646-5206
Mary Beikeman 646-1122
Doyle Faegan 643-3938
Randall Brewer 643-1400
Mickey Harr, Comm. 646-1547
1900 AUSTIN 646-0787

HOMESITE 1+ ACRES
Lucas Drive in Early. By owner. Call 915-429-8335.

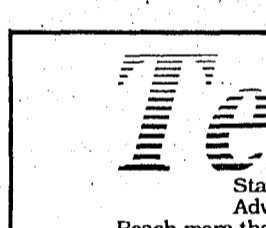

Statewide Classified Ad Network
Advertise in 293 Texas newspapers for \$250. Reach more than 3 MILLION Texans. Call this newspaper for details.

DEER HUNTERS SPECIAL: 50 acres, \$595/acre, wooded, excellent hunting, country road. Texas veteran or owner financing, prime acreage. Fox Real Estate, 500 Buchanan Dr., Burnet, Texas. 512-756-6066.

MOBILE HOME BUYER: FUGUA homes. Low prices. Single, double & triplewide. See our 3 + 2 doublewide FUGUA bargain, \$26,900, delivered w/air. Visit factory outlet. 1-800-275-1161.

MAKE A FRIEND...FOR LIFE! Scandinavian, European, Yugoslavian high school exchange students...arriving August...HOST FAMILIES NEEDED! URGENT! Visa deadlines! Call now! American Intercultural Student Exchange. Toll-free 1-800-SIBLING.

BECOME A PARALEGAL
Join America's fastest growing profession. Work with attorneys. Lawyer-instructed home study. The finest paralegal program available. Free catalogue, 800-362-7070 DEPT. L72202.

AUTOMOBILES: BAD CREDIT, OK 88-91 models. Guaranteed approval, no down payment. 1-800-233-8286, 24 hrs.

RELOCATING - MUST SELL Tyler County, Brick home and 10 acres, 3-2-1/2, electricity, gas and water. Fruit and Pecan trees. Live creek, pond. Reduced price. 409-969-2449.

from \$199. Lamps, lotions, accessories. Monthly payments low as \$18. Call today. FREE new color catalog. 1-800-462-9197.

SHARE AMERICA! Walls must fall! Visa deadlines here! AISE high school exchange students await family call for August. 31 countries/local representative. Just food, bed, sharing! Exciting! Rewarding! Relevant! Lifetime! 1-800-SIBLING.

COVENANT ANTI-DISCRIMINATION. Hiring tractor trailer drivers; -1 yr. O.T.R. experience; -Single 19-22c; -East coast pay; -Incentive pay; -Benefits package; -Minimum age 23; -Teams 27-31c. 1-800-441-4394.

AUTOMOBILES: BAD CREDIT, OK 88-91 models. Guaranteed approval, no down payment. 1-800-233-8286, 24 hrs.

RELOCATING - MUST SELL Tyler County, Brick home and 10 acres, 3-2-1/2, electricity, gas and water. Fruit and Pecan trees. Live creek, pond. Reduced price. 409-969-2449.

ARE YOU RECEIVING payments on an owner-financed contract or deed of trust? We convert payments to cash! Please call American Equity Funding, Inc. 800-874-8493.

URGENT! GERMANY'S THOMAS anxiously awaits Host Family call to A.I.S.E. Texas. Swimming, piano, "popular", "friendly", TIME RUNNING OUT for Thomas, ORNELL Diana Cooley, 713-933-8649, 1-800-SIBLING.

FOR SALE MOTEL by owner 16 units apt. Laundry just remodeled, excellent business, only motel in town. Owner will trade and finance. 915-653-3033.

DEALERSHIP LOG HOMES. America's finest Log Home manufacturer needs quality wholesalers. Earn excellent profits. Full or part-time. Lifetime warranty Call Mr. Jones for free dealer info. 800-321-5647. Old Timer Log Homes, Mt. Juliet, TN.

100 OVERWEIGHT PEOPLE needed now! Incredible, new weight-loss breakthrough!! 20-20 lbs. No problem. Guaranteed. Dr. recommended. Free shipping. Serious losers only! 303-469-9376.

ARE YOU RECEIVING payments on an owner-financed contract or deed of trust? We convert payments to cash! Please call American Equity Funding, Inc. 800-874-8493.

DALKON SHIELD USERS: Need assistance? Dalkon Shield Toll-free Call Charles Johnson toll-free for free consultation. 800-535-5727.



AT NIGHT CALL:
Janice Snow 646-9647
Mary Espinoza 752-6125
Charles Dudley 885-2550
D.W. McBride 646-6931
Wanda June 643-3108
Nia Burney 646-0425

1202 6TH ST.
2 BR, 1 B. Asking \$13,000. No owner financing. Call 646-1159.

260 Homes for Sale
Elaine Dippel 646-9304
Maxine Reichert 646-6065
Pam Chaney 646-5206
Mary Beikeman 646-1122
Doyle Faegan 643-3938
Randall Brewer 643-1400
Mickey Harr, Comm. 646-1547
1900 AUSTIN 646-0787

HOMESITE 1+ ACRES
Lucas Drive in Early. By owner. Call 915-429-8335.

HOUSE FOR SALE BY OWNER
150' waterfront on Lake Brownwood. Older home, 5 BR, 3 baths, sun porch, 2 car garage. Broke-up sprinkler system, Jacuzzi tub, fireplace. Lrg. oak trees & beautiful view. Owner Fin. 784-5168, 784-5085, 1-915-697-3846, 782-6824.

285 Apartments - Unfurnished
CENTRAL PLAZA APARTMENTS
1 & 2 bedrooms, central A/C/H, carpeted. Appliances. 646-2977.

RAINFORREST
(The Ultimate in Apt. Living)
Call Jeanie

2300 Magnolia 643-5716
Equal Opportunity Housing

SOUTHSIDE VILLAGE APTS.
2801 4th St. 646-1749
1, 2 & 3 BR, utilities pd. \$290 to \$464.
Equal Housing Opportunity.

**STONEGATE APTS
MEADOW CREEK
HILLCREST APTS**
Office - 2705 Greenway #204
New Leasing.
1 & 2 Bedrooms, fireplaces & patios available. 643-5182.

THE OAKS
ELEGANT, LOVELY, QUIET
2 & 3 BR., 1 1/2 to 2 1/2 baths,
swimming pool, WD connections,
600 to 1500 sq. ft. \$345 to \$475.
1034 Early Blvd. 643-2104

3 BEDROOM 1 BATH. 1012
Avenue B. \$175 per mo. or HUD.
Tuttle and Fran's Real Estate.
784-5270.

WAYSIDE APTS
2001 Brady Avenue
643-6513
EFF. 1, 2, & 3 BRs. pool, laundry.
MF 8:30 to 5:30. Sat. 10 to 2.
Equal Housing Opportunity

**WOODLAND CREST
APARTMENTS**
Indian Creek Rd. Newly remodeled,
ceiling fans. \$200. 646-0659

EARLY EAST 4)
1065 Early Blvd.
Local Owner
2 Bdrn/1 1/2 Bath, Studio
WD Conn. \$275. 646-2021.

WATERFRONT APTS: 1BR, & 2
BR. Boat docks available.
784-7072.

**HERITAGE
CORNERS**
1701 Magnolia
646-0592
SPECIAL

1 Bedroom now \$219
2 BR from \$275. - \$295.

1 & 2 BRs AVAILABLE
SPECIAL \$50 off first full
month, on 6 month lease.
Equal Housing Opportunity

HERITAGE OAKS APTS.
1 & 2 Bedroom
Also mobile home 2 1/2 mi. W. of 3M.
601 Ave. G. 646-5931.

NICE 1 BR. garage apt. Carpet,
drapes, WD conn., storage. \$185
plus dep. 1513 Ave. I. 643-2874.

285 Apartments - Unfurnished
**OAKWOOD
APARTMENTS**
3501 Rhodes Road
643-4723

New quiet apartment
living, southside loca-
tion. 1 & 2 bedrooms.
Equal Housing Oppor-
tunity & Handicapped
Accessible

290 Houses - Furnished
**NEAR WOODLAND HEIGHTS
SCHOOL.** Washer, carpet, depos-
it required. Call 643-1309.

ONE BEDROOM
Partly furnished.
Call 646-5465.

295 Houses - Unfurnished
1 MONTH FREE RENT 4 BR house,
water paid. Call 643-3849 or
646-5612.

2 BR DUPLEX, gas and water paid.
\$190 month. Deposit required.
Call 646-4875.

2 BR HOUSE
Large fenced yard, Woodland
Heights area. 643-1829.

2 BR. No pets. Deposit and refer-
ences required. \$175. Call
646-4378

2BR, storage shed, carpet, drapes,
WD conn. \$250 plus dep. 1604
Ave. E. 643-2874.

3 BR, 1 BATH house, large fenced
yard, WD conn. 2101 12th St.
\$325 month, \$150 deposit. Call
915-648-2251 6:00 to 5:00 ask for
Pat.

3 BR, 1 BATH clean, redecorated,
no pets inside, \$100 dep, \$300 mo.
2710 Elizabeth. 643-5965.

3 BR HOUSE with hot tub, lake front
property, large fenced yard. Call
784-7072.

3 BR, W/D CONN. No pets. Deposit
& references required. \$195. Call
646-4378.

3 OR 4 BEDROOMS, 1 1/2 bath,
large covered patio, \$385 month.
646-1460.

4 BR 3 Bath 2 Kit. Stove/refrig.
Hardwood floors. \$350. See at 1301
Cottage. 643-4033.

BEAUTIFUL HILLSIDE VIEW: 2
BR, 1 1/2 bath MH with rock fire-
place on 10 fenced acres. Great
for horses. \$350 month.
915-944-7240. Please leave
message, will return call.

BLACKBURN RENTALS
2 BR Apt. \$275

3 BR, fenced in Blanket \$300
1 BR Apt. \$175
Call 643-4588.

BUY LIKE RENT
3 BR 2 bath older home. 1st month
\$450 then \$305 per month. See at
1500 3rd Street. Vemco.
646-5260 or 784-6824.

BUY LIKE RENT
Nice 1 BR home. \$300 first month,
then \$200 per month. 1805 Ave. B.
646-5260 or 784-6824. Also 2 BR
available Sept. 1st.

295 Houses - Unfurnished
IN BANGS: 2 Br duplex for rent.
Central H/A, Nice, \$100 deposit.
\$250 month. Call collect Bedford,
Tx. after 8:00 817-282-5210.

CLEAN 2 BEDROOM and 3
BEDROOM houses available.
Call 646-2529, 646-7655.

COUNTRY LIVING 1 bedroom
house, water furnished, room for
horse, cow, garden etc. \$150 mo.
\$50 deposit. 739-2315 Zephyr.

FOR LEASE MODERN 3 bedroom
brick house and 80 acres, 28 miles
south of Brownwood. Trees &
deer. Call 214-923-2335.

HOUSES
3612 3rd, 2-1, \$200
1703 1st St., 3-1, \$250
2302 1st, 2-1, \$300
904 Ave. D, 2-1, \$275
816 Roanoke, 3-2 \$325
DON JOHNSON REALTORS
1900 Austin Ave. 646-1547
After 5: 643-6364

LARGE 3 BR
2 bath, CAVI, fenced yard, brick,
double garage, built-in
appliances, WD/conn., close to
high school. 643-4441, ask for
Morris at 646-7502.

LGE 3 BR, 1 bath, new carpet, elec.
range. No ref. Carpet, large yard.
No indoor pets. Adults only. No
HUD. \$350. Dep., ref. and lease
req. 643-4261. 2505 Austin.

NICE 2 BR, carpet, drapes, WD
conn., carpet & storage. \$275
plus dep. 1616 4th, 643-2874.

OLDER 2 BR frame. \$175 fenced
yard. See at 405 Congress by Red
Cross. Also Eff. in Early. 643-4033.

ROY EARLY REALTY
Highway 84, Bangs
752-9972

FOR RENT
3 Bedroom house at 1407 Ave. I.
Fenced backyard. HUD accepted.
Call Raymond Graves at Graves
Real Estate. 643-2644.

SMALL 2 BR house, all bills paid.
Call 646-5536 or 646-4209 after
7:00 p.m.

SMALL 2 ROOM house. All bills
paid. T.V. conn. Call 646-5536 or
646-4209 after 7:00.

TWO 3 BEDROOM
Rent houses and one efficiency for
rent. Apply in person at 101A South-
park Drive.

ZEPHYR
Duplex, 2 bedroom, electric range,
WD conn. carpet. Dep. 739-5451.

**300 Mobile Homes -
Furnished**
2 **BEDROOM MOBILE HOME.**
1706 Dallas Street, 2 small child-
ren only! Call 646-1957.

FURNISHED TRAILER house for
rent. Deposit. No bills paid. 303
Hart. Call 643-3022.

**305 Mobile Homes -
Unfurnished**
3 BR, 1 1/2 BATH
trailer house. Partially furnished, bill
paid. Ideal for college students. Call
646-3541, ator 5:00 p.m. 646-8482.

**305 Mobile Homes -
Unfurnished**
**CAMP BOWIE
MOBILE HOME PARKS**
Clean mobile homes. 1, 2 & 3 BRs
SPACES AVAILABLE
646-9333

FOR RENT IN EARLY: 2 BR mobile
home, water paid, \$175 month.
Call 646-2893 after 6:00 p.m.

**GREEN OAKS
MOBILE HOME PARK**
3 BR., 2 bath, doublewide with
carport & storage. \$335.
1 BR., CHA, \$200 month. No pets.
2 BR., 1 bath \$235. Call 646-8442.

**HAVE A NICE DAY
PECAN VALLEY
MOBILE HOME PARK**
MIH LOT FOR RENT: 2900 Ave. E.
Pets and kids welcome. \$75
month, \$25 dep. 643-1879.

WALLACE TRAILER PARK
\$65 per mo. near Mall, large lots.
Hwy 183. Call 646-7510

310 Rooms for Rent
ROOM, BOARD & LAUNDRY. 24
hour management. Daily, weekly
& monthly. Number of rooms
limited. 643-3606.

**315 Commercial Property
for Rent or Lease**
BANGS HI-WAY STORAGE
New units open. \$15. & up.
Call 752-6824 or 784-5065

**BROWNWOOD
MINI - WAREHOUSES**
10x20, 10x40, 20x40 elec. Family,
Boat, Comm. 2201 Fink. 646-0509.

FOR LEASE: Small and large office
spaces in the 300 North Main
Building. Utilities and janitorial
service included. Call 643-5566.

MORGAN MINI STORAGEES
1102 Indian Creek Drive
646-3872 643-1124

NEED OFFICE SPACE? Come see
us first at 2500 Hwy 377 South
(Brownwood Construction Build-
ing.) The nicest, newest office
space in Brownwood. \$200 a
month. All utilities paid. Front-door
parking. Monthly or long-term
leases available. Call Brownwood
Construction, 915-643-4555.

3,000 SQ. FT SHOP with security
fenced area on major Hwy.
Presently auto paint & body shop.
Available 7/1/91 \$400. per mo. Will
lease/purchase. 643-5716.

OFFICE SPACE
Phone, receptionist, all utilities and
janitorial furnished. Park at door.
Commercial Building, 201 W.
Adams. 643-8502.

FOR RENT/LEASE - 1300 West
Austin. PINKSTON REAL
ESTATE. 646-7206

**SPORTSMAN CENTER
STORAGE**
BOAT STORAGE, HOUSEHOLD
ITEMS, Etc., 10 x 10, 10 x 15, 10 x
20, 10 x 30, 12 x 30, RV Storage.
2721 BELLE PLAIN, 643-4038.

WAYSIDE STORAGEES
2001 Brady Ave. 10 x 10, 10 x 30
Call 643-6513

Santa Anna School Supply List

Kindergarten
One box crayons, 16 count
Bottle of glue
Five #2 pencils
Pink eraser
Pointed scissors
One box washable markers
One big box tissues
One drinking glass
Supply box
Tote bag - (teacher prefers tote bag
to a back pack)
Pad for naps
Towel - large

Fourth Grade
One large box tissues
WIDE RULED notebook paper
Dividers (subject)
Pencils
Red check pen or pencils
Crayons
Glue
Scissors
One erasable marker
One spiral notebook
Two pocket folders with brads
Set of multiplication flash cards
Notebook
School box

First Grade
Two #2 pencils
Two Zaner-Bloser handwriting
tablets
Crayons - box of 16
Elmer's glue - small bottle
Soft pink or green eraser
Scissors - sharp point
Two boxes tissue
School box
Plastic glass
Two spiral notebooks
Two folders with pockets
Magic markers (water base)
Spiral notebook for assignments,
WIDE RULE (size 3-1/2 X 5)

Second Grade
Notebook paper (wide ruled, not
college ruled)
Trapper keeper or binder
One spiral notebook (not college
ruled)
One folder with pockets
Scissors
Glue
Crayons
Markers
Pencils
Good eraser
School box
One pkg. 3 x 5 index cards
Tissues - 200 count

Third Grade
WIDE lined notebook paper (100
count)
One loose leaf notebook
Three spiral notebooks, WIDE
ruled. (Approx. 70 sheets)
Three pocket folders
One school box
One eraser
Four #2 pencils
Two red pencils
One bottle glue
Pair scissors
Box of slinky tip markers
One box tissues
One box crayons

Fifth Grade
#2 pencils
Blue or black pens
Red pen or pencil
Eraser
Notebook (loose leaf binder)
Notebook paper: (WIDE RULE)
12" ruler
Colors
Pair pointed scissors
Map pencils
Package markers
Glue
Two spiral notebooks (WIDE
RULE)
Two boxes tissues
Box for supplies

Sixth Grade
Red and blue or black pens
Pencils, #2
Eraser
Notebook/notebook paper
Scissors
Water base markers
Glue
Map Colors
Tissues
Box for supplies
Protractor/compass (second
semester)



**Classes begin
August 20**

School Menu

TUESDAY
BREAKFAST: Dry cereal; toast;
jelly; juice; milk.
LUNCH: Steak fingers with gravy;
cream potatoes; green beans; fruit;
hot rolls; milk.

WEDNESDAY
BREAKFAST: Waffle with
sausage; syrup; juice; milk.
LUNCH: Fish fries with catsup or
tartar sauce; macaroni & cheese;
blackeye peas; peaches; combread;
milk.

THURSDAY
BREAKFAST: Donuts; juice;
milk.
LUNCH: Taco bowl with shredded
lettuce, tomatoes, cheese and refried
beans; Spanish rice; brownies;
milk.

FRIDAY
BREAKFAST: Scrambled eggs and
sausage burritos; juice; milk.
LUNCH: Charcoal burgers with
burger salad; fries with catsup;
cookies; milk.

on Saturday with Mrs. Annie Lou
Vaughn. Sunday luncheon guests
were Mr. and Mrs. John Dockery
and Wesley.

Jeannie, Greg, Lindsey and Ryan
Stitt of Colorado Springs, Colo.,
Lee and Loyd Mock of Post, and
James Mock of Abilene spent the
weekend with their mother and
grandmother, Mrs. Mary Lea
Mitchell.

Mrs. Sybil Reagor of Bangs,
Mrs. Edna Laughlin, Mrs. Daisy
McClatchy, Mrs. Annie Lou
Vaughn, Mrs. Novella Stearns, and
Ray and Bobbie Dean and two
grandsons were Wednesday visitors
with Hilburn and Leona Henderson.
Junior and Odell Henderson were
Wednesday night visitors.

Mrs. Clara Cupps visited one
evening with Mr. Winnie Haynes.
Sunday, Mrs. Haynes went with her
daughter, Laverne and Doyle Evans
of Santa Anna to Kemper to spend
the day visiting Dana and Lavanda
Evans and girls Ariel and Allison.
Linda Evans of Austin visited with
them also.

Mrs. Daisy McClatchy, Mrs.
Novella Stearns and Mrs. Leona
Henderson visited Sunday afternoon
with Mrs. Edna Laughlin. Other
visitors were Billy Roy and Mildred
Laughlin, Darla Kay and Donnie
Barnum and two children and
Charlotte and Billy Lea and 2 chil-
dren.

Mr. Russie James spent Thursday
in Brownwood with his sister, Mrs.
Yevie Cole. Friday she attended
funeral services in Bangs for Mr.
McKinney. Saturday she spent the
day with her daughter, Roberta
McShan in Brownwood. Sunday
morning Buddy Harris of Washburn
visited her briefly and the McShans
were dinner guests.

Mrs. Marjorie Sullivan of
Bandera visited Saturday with her
aunt, Mrs. Florence Stearns. R.C.
and Ann Stearns visited one day and
dressed fryers for her. Mrs. Annie
Lou Vaughn has been in and out.

**CLEAN OUT
YOUR CLOSETS
BEFORE THEY
START A FIRE.
WE'LL TAKE
THEM FOR YOU
IN A HURRY BY
THE FAST PROMOTION
WE'VE BEEN
AWAID
EVERYONE READS &
DEPENDS UPON
TO PLACE AN AD
CALL 348-3545**

Ranger Park Inn

By Dorothy York

Thursday afternoon the residents
at Ranger Park enjoyed playing
"42" and dominoes with the
Coleman Senior Citizens. The
residents look forward to these
visits.

The Seventh-day Adventists
presented a lovely message and
singing for our residents on Sunday
afternoon. Pauline Armstrong sang
with Patsy Starr playing the piano.
Messages and readings were
presented by Rubye Wenzel, Lila
Tucker and Suzanne Swanson. Pat
Tucker offered the prayer.

Our residents appreciate the
community taking the time to
come and bring a special message
to them. They also appreciate
volunteers coming to visit or play
"42" and dominoes with them. Any
community involvement with the
resident is always appreciated. The
residents are very much a part of
this community.

Jimmie McGregor was visited by
Grace McGregor, Donna
Cummings and Bea King.

Mary Jo Lovell was visited by
Linda Moody, Todd Moody, Jody
Moody, Norma Moody, Connie
Taylor, Larry White, April
Compton, Tina Compton, Joe
Baugh.

Estelle Todd and Jimmie Sue
Huelett were visited by Ben and
Myra Taylor, Merle McClellan,
Jim Leavell and Ola Thomas.

Lois Haynes and Myrtle Estes
had visits from Ray Estes, Kelly
Estes, Joe Estes and Jewel Hosch.

Lela Hays had visits from Letha
Martin, Bradley, Ruth Ann and
Nathan, Mrs. R.W. Baile, Myrtle
Chapman, Buna Baucom and Melba
Barger.

Mae McFarlin was visited by Mr.
and Mrs. Loyd Bennett, Letha
Martin, and Buna Baucom.

Clarinda Menges had visits from
Dorothy Alsbrook, Jim Leavell
and Ola Thomas.

Tavy Ford was visited by Rev.
and Mrs. James Ford, Peggy Miller
and Judy Straghan.

Onnie Edens had visits from Ben
and Myra Taylor, Merle McClellan,
Lera Guthrie, David Guthrie, Jean
Newton, Myrtle Chapman, Ola
Thomas and Jim Leavell.

Gladys Hunter was visited by
Rex Turney.

Frances Horton had visits from
Ben and Myra Taylor, Merle

McClellan, David Guthrie, Lera
Guthrie, Jean Newton, Myrtle
Chapman, Buna Baucom, Harry and
Margaret Crews.

Bessie, Thomas had visits from
Glenn and Wanell Thomas, Donna
Thomas, Garret and Garrad, H.T.
and Berta Loyd, Jim Leavel, Ola
Thomas, Bea King, Donna
Cummings, Lela Jo Hankamer.

Sybil Summers and Velma
Vinson had visits from Vernon
Rowe, Waide Messer, Mrs. Vernon
Rowe, Fannie Gilbert, Joyce Scott
and Gladys Scott.

Pat DeWitt was visited by Billie
Guthrie, Jasper McClellan, Eta
Earle Buse, Nick Buse, Nell Myers,
David Guthrie, Lera Guthrie,
Myrtle Chapman, Buna Baucom.

Lucille Diamond had visits Nan
Mercer, Grace McGregor, Ola
Thomas, Jim Leavell.

Joy Jacobs was visited by
Shannah and Christopher Cooley.
Jack Davis visitors were Ila and
Jack Todd.

Marie Hill received visits from
Eva Raper and Ruby Parker.

Charlie Bruce received visits from
Barbara Kingsbery, Brock, Millie
Porter, Myrtle Chapman, Harry
Crews, Chanda and Margaret
Simmons, Jack Messer.

Bula Fleming visitors were
Carolyn and David Griffith, Tyler
Martin, Alice White, Mae
McFarlin, Jack and Betty Collins,
Roland White, Naomi Smith,
Charlie Fleming, Johnnie Fleming,
Phyllis Dillard, Christy and Buna
Baucom.

Mae Tyson visitors were Merle
McClellan, Myra and Ben Taylor
and Bob Tyson.

Vera Dorris was visited by Rev.
John Collins.

Lola Taylor had visits from Loyd
Taylor.

Christine Sanders had visits from
Donna Cummings, Merle
McClellan, Ben and Myra Taylor,
Nancy Hewitt, Myrtle Rankin,
Mandy McCleug, Horace and
Bernice Snedegar, and Peggy
Johnson.

Opal Maples was visited by
Becky Hubbard, Ben and Myra
Taylor, Merle McClellan, Bob
Tyson, Myrtle Chapman, Sadierene
Simons, Mikie Simons, Billie
Simons, and Naver Guerrero.

Lucille Dean had visits from
Myrtle Chapman.

Millard Thomason had visits
from Ola Thomas and Jim Leavell.
Letha Winstead was visited by
Donna Cummings, Nan Mercer,
Bea King, and Mildred Seals.

Frances Bartek was visited by
Myrtle Chapman, Ola Thomas and
Jim Leavell.

Leta Treadwell had visits from
Myrtle Chapman, Jacki, Vicki,
Billy Joe, Kayla, Pexton, Kindri
and Dorothy Alsbrook.

Martin Wallace had visits from
Bessie Parish, Joe Wallace and
Myrtle Chapman.

Iganacia Martinez was visited by
Janet Horton and Peyton Severance.

Alberto Stamper was visited by
Delia and Staphanie Salazar, Corina
Gauna.

LIVING CENTER
Vauda Hill had visits from Rev.
and Mrs. Don Elrod and Myrtle
Chapman.

Modora Gilmore was visited by
Letha Martin, Ethel Williams,

Dorothy Watson, Mary West,
Myrtle Chapman, Buna Baucom
and Wilmoth Russell.

Red Cupps had visits from Dick
Baugh, Joe Wallace, and Calvin
Campbell.

Preston Cude had visits from
Jesse Ray, Billie Ray and Cleo
Cude.

Q. Why is a good night's sleep
so important?

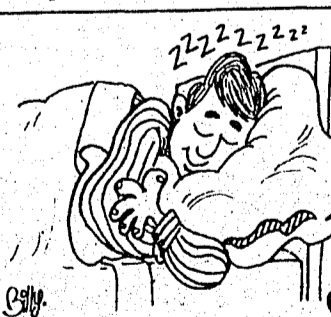

A. Getting enough sleep is impor-
tant to your overall health. Sound
sleep revitalizes the body and mind.
Tests have shown that spontaneity,
flexibility and originality of thought
can be seriously undermined by as
little as one sleepless night. To be
wide-awake and able to make bright,
fast decisions, you need to sleep
soundly.



VOLUNTEERS
Give The World A Lift

Trickham News

By Anna York

Rev. Don Elrod, the Methodist
minister from Santa Anna brought
us a good message Sunday morning
for the worship service at our
church. Mrs. Elrod was with him
and we also had Marjorie Sullivan
from Bandera as a visitor. It is al-
ways good to have visitors. Come
again.

On Sunday a week ago Mrs.
Laverne McClatchy went to
Garfield, Kansas for funeral services
of Robert McFessel's mother who
was buried on Tuesday. She took
her granddaughter Sara home after
visiting here for a few days. Mrs.
McClatchy and another grand-
daughter, Elizabeth McFessel came
home Wednesday and she will visit
relatives a couple of weeks before
she returns to college. On Thursday
Mr. and Mrs. Vern West of the
Brooksmith community were dinner
guests of Mr. and Mrs. Talmage
McClatchy and afternoon guests
were Mr. and Mrs. Willie Woods of
Hunsville. Friday Brad Stroud of
Weatherford and Leslie McClatchy
visited. In the afternoon, Mrs.
McClatchy took Elizabeth to
Weatherford to meet an aunt,
Meridee Sue Anderson of Denton to
go home with her for a few days
visit. The McClatchys recorded one
and one half inches of rain over a
three-day period. Mrs. Novelle
Stearns reported one and 70 hun-
dredths at her place south of
Trickham and Pat Stearns whose
place is closer to the river, recorded

two and seventy five one hun-
dredths. Hopefully we will get more
here before it quits. So far we have
had showers in this area only.

Mrs. Betty Martin attended a
class reunion doe all former stu-
dents of the Williams School in
Brownwood on Saturday.

The annual Stacy reunion was
held Sunday at the Trickham
Community Center with around 35
present for the day. All enjoyed visit-
ing and the abundant food.

Martin Stacy of Cleburn visited
briefly Sunday joining with his
parents, Mr. and Mrs. Joe Stacy.
Mr. and Mrs. Stacy attended the
Stacy reunion.

Mrs. Natalie McIver visited
Tuesday with a neighbor, Mrs.
Mary Lou Jones. On Sunday,
Natalie and Rankin and Cris ate
out.

Word received here on Monday of
the death of Judge Charles
Matthews of Austin who passed
away and was buried there. He was
the son of the late Gid Matthews
and was raised in this community.
We are sorry to learn of his death.
Funds given in his memory were
from Mrs. Mae McIver, Lou
Featherston, Mr. and Mrs. Melvin
Storm and Lou Vaughn.

There were 20 present on
Thursday night for the 84 party.
Mr. and Mrs. J.E. Williams hosted.
Mrs. Marjorie Sullivan of
Bandera and Mrs. Joyce Kirk visited

Henderson Funeral Home

"People Who Care"

Pre-arranged Funerals
Counseling & Insurance
Coleman

Ambulance Service
Medicare Approved
Santa Anna

MCCOY'S

BUILDING SUPPLY CENTERS

TIME TO BUY? YOU BET!

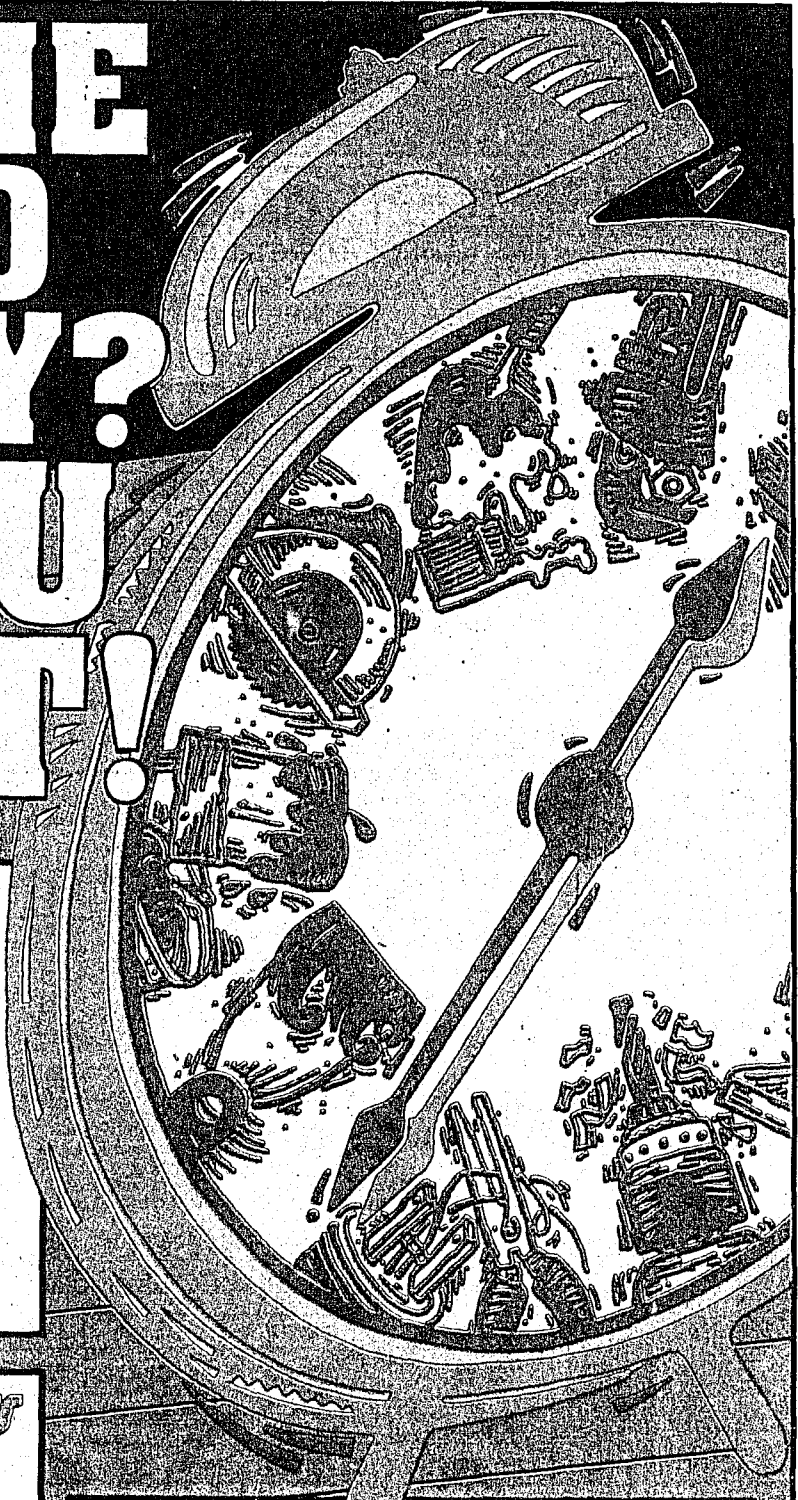

1/2" CDX Plywood

• 4 x 8 sheets
• All our plywood is agency grade marked - COMPARE BEFORE YOU BUY!

7.19



Premium Studs

• 92.58" x 2" x 4"
• Precision End Trimmed
• Compare quality before you buy

1.49
Southern Pine



Mail Box

• Silver finish
• # M-1000

4.99 Sale

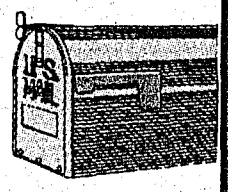

CEEDAR Mail Box Post

• 4" X 4" X 72"
• Comes fully assembled

11.99 Sale

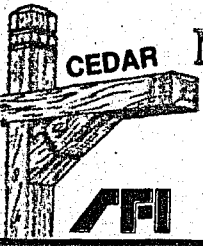

Double Pane Windows on Sale

BRONZE finish 250 series insulating windows are on sale now at McCoy's. See page 6 for a complete listing of sizes available

24" x 36"
39.99 Sale



JHS Quality American Made Window Products

Kitchen Faucet

• WASHLESS
• Stop the drips! - this twin handle faucet is easy to install and has a lifetime warranty

28.99 Sale

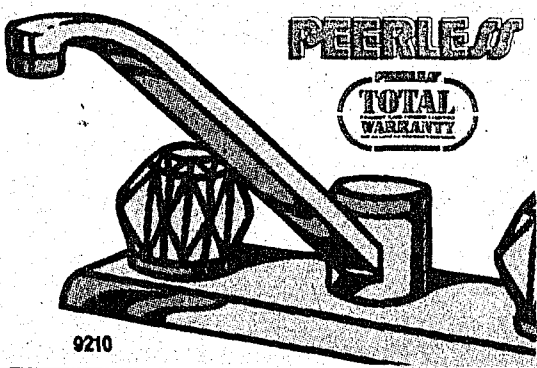

PEERLESS
TOTAL WARRANTY

9210

Outside House Paint on Sale

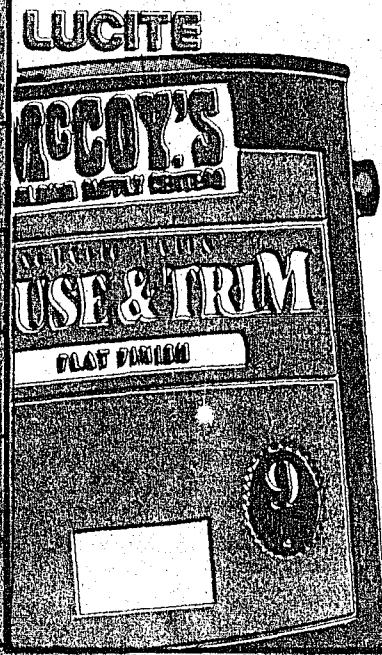

LUCITE
• 9 yr warranty
• Use on wood, metal or masonry
• Flat finish
• Gallon can
• Made exclusively for McCoy's by Lucite

8.44 Sale

These prices good Aug. 12th thru Aug. 24th

Store Hours:
Mon. - Fri. 7:30a.m. to 6:00p.m.
Saturday 7:30a.m. to 5:00p.m.
CLOSED SUNDAYS

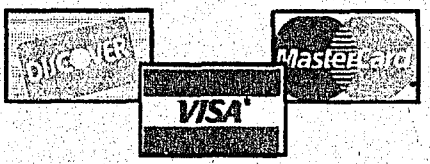

Roofing Shingles

We've got 'em in stock and ready to deliver!

CLASSIC
17.99
Price shown per 100 sq. ft.



FIBERGLAS

Roofing Products

DURA CORNING
FIBERGLAS

Shingles

Warranty based on pro-rated replacement cost (labor included).

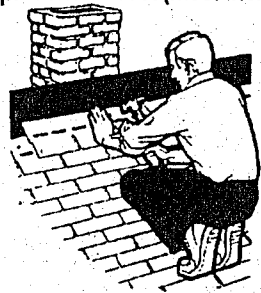

CLASSIC

Three tab style fiberglass shingles for optimum weather resistance.

20 yr. warranty
17⁹⁹

SH2

- Durable fiberglass mat construction
 - Class "A" fire rating
- All shingles not stocked at all stores

Roofing Felt

- #15 or #30 weight

7⁴⁹
roll

Roll Roofing

- White or Desert Tan
- 100 square feet coverage.

11⁹⁹
roll

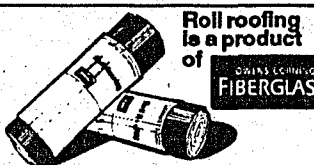

Roll roofing is a product of
DURA CORNING
FIBERGLAS

External Wind Turbine and Base

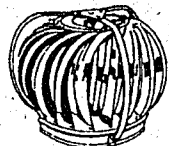

WTE-12

14.99

- External Braced (with 3 braces)
- Fits 12" base
- Galvanized steel
- 12" diameter
- Adjustable

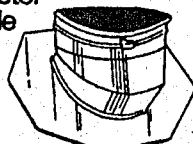

5.99

At's Acre



Monsey

Roof Coating

Plastic Roof Cement

| One Gallon | Five Gallon |
|-------------|-------------|
| 2.49 | 8.99 |

Fibred Roof Coating

| One Gallon | Five Gallon |
|-------------|-------------|
| 2.59 | 9.99 |

Cold Process/Lap Cement

| One Gallon | Five Gallon |
|-------------|--------------|
| 2.79 | 10.99 |

Alum. Roof & Mobile Home

| One Gallon | Five Gallon |
|-------------|--------------|
| 6.99 | 29.99 |

White Roof & Mobile Home

| One Gallon | Five Gallon |
|-------------|--------------|
| 8.44 | 38.99 |



26" wide

Corrugated Iron

• G-90 Galvanized, not G-60 like most competitors, so COMPARE before you buy.



| 8 foot | 10foot | 12foot |
|-----------------------|-----------------------|-----------------------|
| 5⁵⁹ | 6⁹⁹ | 8⁴⁹ |

Not stocked at all locations

CA

Corrugated Fiberglass Panels

- Choose from white, green, or clear.
- Heavyweight also available in brown.

| | Heavy Wt. | Commercial |
|-----|--------------|--------------|
| 8' | 7.99 | 9.99 |
| 10' | 9.99 | 12.99 |
| 12' | 10.99 | 15.99 |

sequencia

Rain Gutter

Plus a complete line of fittings



Sturdy galvanized rain gutter is easy to install.

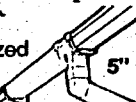

Vinyl won't rust, rot, dent, or corrode. Choice of Brown & White

SNAP SEAL

| 10 ft. Galvanized | |
|-----------------------|-----------------------|
| Gutter | Downspout |
| 3²⁹ | 4¹⁹ |

| 10 ft. Vinyl | |
|-----------------------|-----------------------|
| Gutter | Downspout |
| 3⁷⁷ | 5⁹⁹ |

Farm and Ranch

Treated Fence Posts

• Pressure treated at 40CCA for ground contact



| 2"x 6 1/2 ft. | 3"x 6 1/2 ft. | 4"x 6 1/2 ft. | 4 1/2"x 8 ft. |
|---------------|---------------|---------------|---------------|
| 99¢ | 1.89 | 2.89 | 4.49 |
| 6"x 8 ft. | 5"x 10 ft. | 5"x 12 ft. | 6"x 18 ft. |
| 8.99 | 9.99 | 11.99 | 23.99 |

All posts not stocked at all locations- Call for availability ^{FP2}

Field Fence

Red Brand woven field fence is easy to erect and stretch and is designed to eliminate sagging.



| Ht. | Gauge | Spacing | Length | Price |
|-----|--------|---------|--------|--------------|
| 39" | 12 1/2 | 6" | 330' | 72.95 |
| 47" | 12 1/2 | 6" | 330' | 79.95 |

Electric Fence

Sure-Shock Charger

- Fused plug for protection.
- Positive shocking power for up to 6 miles.
- SS-505FP **19.99**



Fido-Shock Kit

- Contains all you need to build a fence to deter small animals and dogs.
- SS-750RPA **42.99**

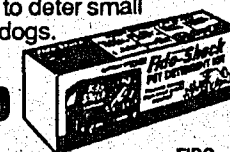

FIDO

Steel T-Posts

- Heavy duty, silver top
- Comes with 5 clips

| 6 Foot | 6 1/2 Foot |
|-------------|-------------|
| 1.95 | 2.09 |



Farm Gates



- 52" high
- Galvanized

| 4' | 17.95 |
|-----|--------------|
| 10' | 36.95 |
| 12' | 39.95 |
| 14' | 44.95 |
| 16' | 53.95 |

Shop McCoy's and Save! Save! Save!

Barbed Wire

• 1320 Lin Ft. (1/4 mile)



| RED BRAND | Meets ASTM A121
33⁴⁹ |
|---|---|
| 12 1/2 Gauge
2 Point | |
| TUF-MAC | Meets ASTM A121
29⁹⁵ |
| 12 1/2 Gauge
2 Point
Made exclusively for McCoy's | |
| Gaucha | 21⁸⁸ |
| 15 1/2 Gauge
2 Point | DC |

Poultry Netting

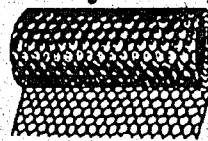

| 50 ft. roll | 24" | 9.79 |
|-------------|-----|--------------|
| | 36" | 12.99 |
| | 48" | 16.59 |

Welded Wire



| 50 ft. long | 48" tall | 16.99 |
|---------------|----------|--------------|
| • 2"x 4" mesh | 60" tall | 21.49 |

Stock Panel



| 52" high | 13.99 |
|----------------|--------------|
| • Galvanized | DC |
| • 16 foot long | |

MCCOY'S
BUILDING SUPPLY CENTERS

Gypsum

4' x 8' Gypsum Wallboard
 Georgia-Pacific

| | |
|-----------------------|-----------------|
| 1/2" Thick | 5/8" Fire Rated |
| CALL FOR PRICE | 3.19 |

All Purpose Premix Joint Compound

| | | |
|-----------------|---------|-------------|
| 5 gallon pail | COMPARE | 7.99 |
| 4 gallon carton | | 4.69 |
| 1 gallon pail | | 3.79 |

Ceiling Texture

| | |
|---------------|-------------|
| 40 lb. bag | 7.39 |
| 2 gallon pail | 7.99 |

LUCITE PVA Wall Primer
 • 2 Gallon size
 • Dries in minutes
 • Water clean-up
 • 5 gallon size only \$24.95

2 Gallon 10.99

Gypsum Tape & Nails

| | |
|--------------------------|-------------|
| Paper (250 ft.) | 1.39 |
| Fiberglass Self Adhesive | 4.59 |
| Sheetrock nails | 79¢ |

Concrete Products

| | | |
|---------------------|-------------------|-------------|
| Concrete Mix 80 lb. | Mortar Mix 80 lb. | Sand 70 lb. |
| 2.29 | 2.59 | 1.99 |

Portland Cement - 94 lb. **CALL FOR PRICE**
 Masonry Cement - 70 lb. **PRICE**

Compare the weight of our Concrete Mix with competitors !!!

Reinforcing Mesh
 Meets ASTM-A-185
 5x 150'-750 sq. ft.

| | |
|----------|--------------|
| 10 gauge | 35.95 |
| 6 gauge | 69.95 |

Reinforcing Bars

| | |
|-------------------|-------------|
| 3/8"x 20 ft. long | 1.65 |
| 1/2"x 20 ft. long | 2.59 |
| 5/8"x 20 ft. long | 3.99 |
| 3/8"x 10 ft. long | .99 |

Poly-Film
 • 20'x 100'
 • 6 mil Black
39.99

RED BRAND Nails

| | | | |
|--|--|---|---|
| Bright Nails
Most at
39¢
per pound | Vinyl Coated Sinkers
Most at
44¢
per pound | Galvanized Hot Dipped
Most at
65¢
per pound | Galvanized Roofing Nails
59¢
per pound |
|--|--|---|---|

Save even more when you buy our 50 lb. economy box. **DC**

Electrical

Electric Wire

125 Amp Load Center
 • Can use 100 amp master main for lesser service

Wire priced by the foot will cost less if bought in full roll quantities.

| Indoor Romex | | THHN Stranded | |
|-----------------|--------------|--------------------|-------------|
| 14/2 WG 250' | 22.95 | 6 per foot | 23¢ |
| 12/2 WG 250' | 28.95 | 4 per foot | 35¢ |
| 10/2 WG 250' | 55.95 | 2 per foot | 55¢ |
| 8/2 WG per foot | 62¢ | Underground | |
| 6/2 WG per foot | 89¢ | 2/0 per foot | 1.15 |

| | Indoor | Outdoor |
|--------------|--------------|--------------|
| Four Space | 11.95 | 21.95 |
| Six Space | 17.95 | 23.95 |
| Eight Space | 24.95 | 35.95 |
| Twelve Space | 31.95 | 49.95 |

200 Amp Load Center

| | |
|--------------------------|---------------|
| Indoor w/out master main | 69.95 |
| Indoor with master main | 129.95 |
| Outdoor with master main | 149.95 |

Ground Fault Receptacle
 Ivory or White
8.99
 805-6599-W

GE Breakers

| | | |
|-------------|------------------------------|-------------|
| Single Pole | 1" wide- 20 or 30 amp | 4.69 |
| | 1/2" wide- 15, 20, or 30 amp | 4.49 |
| Double Pole | 1/2" - 20, 30, 40, 50, amp | 9.99 |
| | 1" - 30, 40, 50, or 60 amp | |

MS-41 Lamps not included

NITE-WATCH Motion Detector
 • Welcomes you home - chases away intruders
 • Timing & sensitivity adjustments
19.99

SECURITY-LITE™

- Mercury vapor light
- Automatic dusk to dawn control
- Sturdy aluminum construction
- 175 watts
- Brighter than four 150 watt floods

29.99 NH-1204M

Insulation

OWENS/CORNING FIBERGLAS

Knock out that insulating job you've been putting off, so you can kick back, relax, and enjoy the kick-off of the 1991 Football Season with Owens Corning Pink Fiberglas. **DC**

| | | | |
|---|-------------------------------|-------------------------------------|------------------------------------|
| All insulation sold in 94" batts (except R-30 which comes in 16"x 48" and 24"x 48" batts). All have a Kraft paper moisture barrier. The higher the R value, the greater the insulation. | | 15" Wide
R-30 is 16" wide | 23" Wide
R30 is 24" wide |
| R-11
3 1/2" Thick | 14¢
per sq. ft. | 12.34
88.12 sq. ft. | 18.89
135.12 sq. ft. |
| R-19
6" Thick | 22 1/2¢
per sq. ft. | 10.99
48.96 sq. ft. | 16.89
75.07 sq. ft. |
| R-30
9 1/2" Thick | 37¢
per sq. ft. | 21.69
58.67 sq. ft. | 29.59
80 sq. ft. |

Kitchen

Kitchen Kompact

American Cabinet

Oak Cabinets

Straight forward styling with the strength of Oak. Includes brass hinges & pulls, adjustable wall shelves & a family-proof finish

Unfinished Cabinets

These cabinets have real Birch fronts and come ready to stain. Easy to install and are priced affordably low. Great for garages, workshops, storerooms and utility rooms.

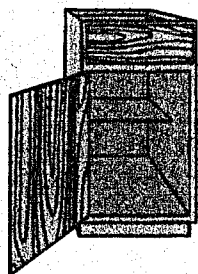
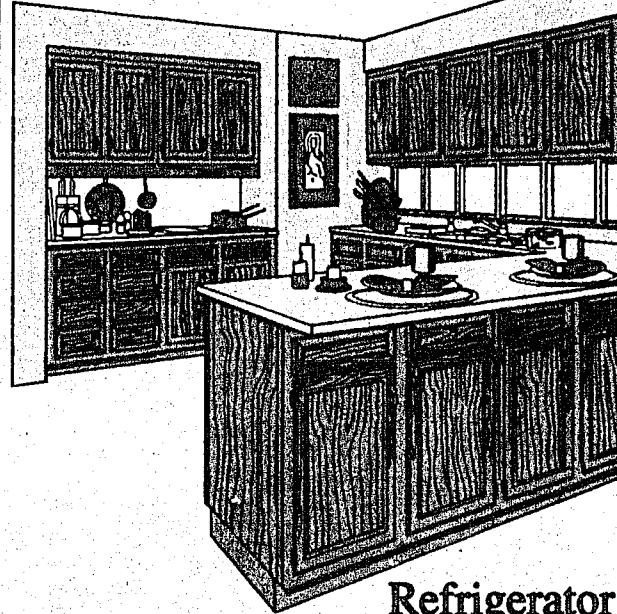

| Base | Chdwd. | Unfnsh. |
|------|--------|-----------------------------------|
| 12B | 12" | 59 ⁹⁵ 28 ⁹⁵ |
| 15B | 15" | 74 ⁹⁵ 34 ⁹⁵ |
| 18B | 18" | 78 ⁹⁵ 39 ⁹⁵ |
| 24B | 24" | 87 ⁹⁵ 49 ⁹⁵ |

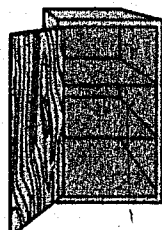

| Wall | Chdwd. | Unfnsh. |
|------|--------|-----------------------------------|
| 12W | 12" | 39 ⁹⁵ 16 ⁹⁵ |
| 15W | 15" | 49 ⁹⁵ 23 ⁹⁵ |
| 18W | 18" | 53 ⁹⁵ 27 ⁹⁵ |
| 24W | 24" | 61 ⁹⁵ 34 ⁹⁵ |

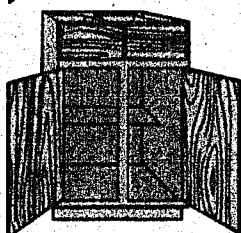

Double Base

| | Chdwd. | Unfnsh. |
|-----|--------|------------------------------------|
| 30B | 30" | 109 ⁹⁵ NA |
| 36B | 36" | 119 ⁹⁵ 77 ⁹⁵ |

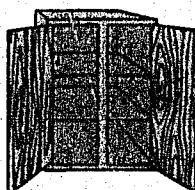

Two Door

| | | |
|-----|-----|-----------------------------------|
| 27W | 27" | 73 ⁹⁵ NA |
| 30W | 30" | 77 ⁹⁵ NA |
| 36W | 36" | 86 ⁹⁵ 49 ⁹⁵ |

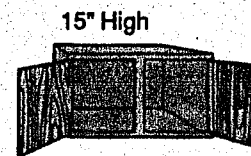

Refrigerator

| | Chdwd. | Unfnsh. |
|-----|--------|-----------------------------------|
| 30X | 30" | 52 ⁹⁵ 29 ⁹⁵ |
| 36X | 36" | 56 ⁹⁵ 35 ⁹⁵ |

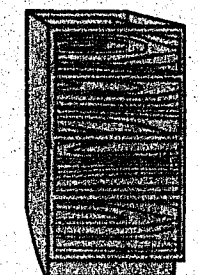

Drawer Base

| | Chdwd. | Unfnsh. |
|-----|--------|-----------------------------------|
| 15D | 15" | 95 ⁹⁵ NA |
| 18D | 18" | 99 ⁹⁵ 55 ⁹⁵ |
| 24D | 24" | 114 ⁹⁵ NA |

The Chdwd. cabinet is 34 1/2" high, the Unfnsh. is 35 1/4" high. Wall cabinets are 12" deep and Base cabinets are 24" deep for both.

60" Sink Base

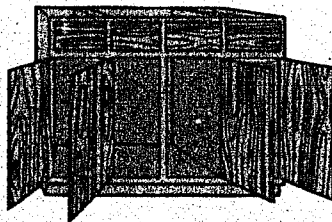

| | Chdwd. | Unfnsh. |
|--|--------|------------------------------------|
| | | 159 ⁹⁵ 89 ⁹⁵ |

36" Range Sink Base

| | Chdwd. | Unfnsh. |
|--|--------|-----------------------------------|
| | | 99 ⁹⁵ 64 ⁹⁵ |

Inside The House



SYLVANIA Bug Foiler Bulbs

- Yellow bulbs
 - 2 per pack
 - 60 watt
- 1 99**



Soft White Bulbs

- 4 per pack
 - Choice of 60, 75, and 100 watt bulbs
- 1 99**



150 Watt Flood

- For use with outdoor flood lamps
- 3 69**



Vinyl Wallboard

- Many patterns
 - Scrubbable vinyl finish
- 12 99**

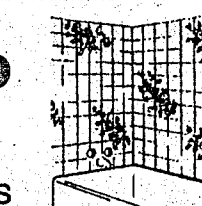

Melamine Wallboard

- Waterproof finish
 - Prices start as low as:
- 9 99**



Paneling

Give your home the elegant look !!!

| | |
|-----------------------|-------|
| Harvest 1/8" | 6.99 |
| Ranger Elm 1/8" | 7.99 |
| Buffalo Birch 1/8" | 8.99 |
| Hallmark-Hickory 1/4" | 12.99 |
| Grand Oak 5/32" | 12.99 |
| Floral Cascade 1/8" | 13.49 |

CHESAPEAKE
HARDWOOD PRODUCTS, INC.

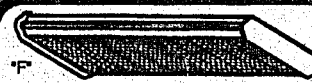

(tubes sold seperately)

ESL-240-LR

RANGAIRE

48" White Fluorescent Fixture

- Uses 2/40 watt tubes

25 99
Sale

96" Double Tube Strip Fixture

- Uses 2/75 watt tubes

28 99

48" Fluorescent Shop Fixture

- Uses 2/40 watt tubes

12 99

GRANDRICH

Brass Vanity Light Strip



- Polished brass finish
- 4 light
- Bulbs sold seperately

14 88

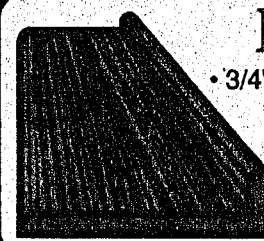

Pre-formed Countertops

• 3/4" thick

MI
INDUSTRIES

| | 6ft. | 8ft. | 10ft. | 12ft. |
|----------|------------------|------------------|------------------|------------------|
| Straight | 26 ⁹⁵ | 35 ⁹⁵ | 44 ⁹⁵ | 54 ⁹⁵ |
| Mitered | 33 ⁹⁵ | 42 ⁹⁵ | 51 ⁹⁵ | NA |

DAP

Woodworkers Glue



- Professional strength and quality
- Ideal for crafts, cabinets and furniture
- Use it to add strength to cabinets and furniture
- Sets fast and sands easily

Pint **2⁵⁹**
 Quart **3⁶⁹**
 Gallon **9⁴⁹**

Paints & Sundries

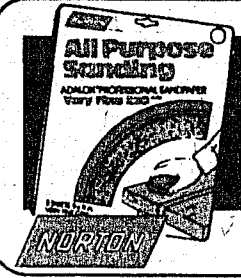

Sandpaper Sheets

- 9" x 11" sheets
- Choice of Very fine, Fine, Medium, Coarse, and an Assorted pack
- Multi use, all purpose grade

1⁵⁹ pack of five

We also carry a wide variety of sanding belts, disposable dust masks, and safety goggles.

Interior Wall & Ceiling Floor & Porch



- Flat finish
- Water clean-up
- Dries fast
- 9 year warranty

6⁹⁹ Sale



- Flat finish
- Water clean-up
- Weather resistant
- Wood or Metal

10⁹⁹

House & Trim Exterior Exterior Enamel



- Flat finish
- Water clean-up
- Chalk & fade resistant
- 9 year warranty

8⁴⁴ Sale



- Gloss finish
- Water clean-up
- Durable, long-lasting
- 9 year warranty

10⁹⁹

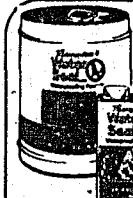

Thompson's Water Seal
 Protects wood, brick, and concrete

1 Gallon **10⁹⁹**
 5 Gallon **48⁹⁵**

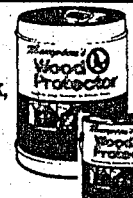

Thompson's Wood Protector
 Prevents wood from fading or warping.

1 Gallon **12⁹⁹**
 5 Gallon **58⁹⁵**



Exterior Stains
 "House & Trim" or "House & Deck" (Where stocked) **11⁹⁹** Your choice

Thompson's Rebate Program
 Receive a \$2.00 rebate per gallon on Water Seal. (Limit 5 gallons) or a \$3.00 rebate on Wood Protector. (Limit 10 gallons)

Silicone Caulks

- "Original Formula"
- 35 year guarantee
- 10.1 oz. cartridges

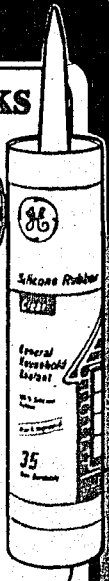

Clear Silicone 012 **2⁹⁹**
 White Silicone 112 **3²⁹**
 Bath White Silicone 712 **3²⁹**
 Bronze Silicone 412 **3²⁹**

DUPLI-COLOR Spray Paint

- "Rust Beater" series
- Acrylic enamel
- Choose from many colors
- 12 ounce can
- Available in gloss or flat finishes

1⁹⁹ Sale



Tools & Hardware

7 1/4" Circular Saw

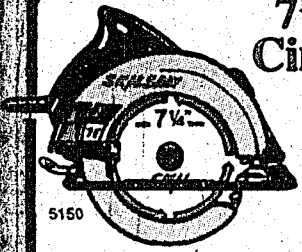

- 2 1/8 H.P. motor
- 4600 RPM
- 45 degree tilting foot
- Scales & Cutting Guide

49⁹⁵

Cordless Drill/Screwdriver

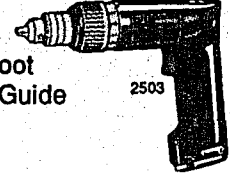

- 2 speed trigger
- Torque clutch
- 7.2 volt battery

67⁹⁵

Cordless Drill



- 3/8" Drive-R-Drill
- Variable speed
- Reversing

39⁹⁵

7 1/4" Skilsaw

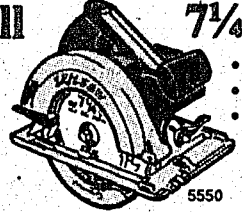

- Professional
- 13.0 Amp
- 0-45° foot tilts

99⁹⁵

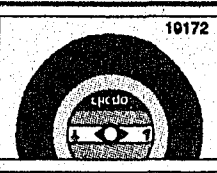

10172 Cut-Off Blade
 For Metal cuts
 7 inch **2⁴⁴**



10173 Cut-Off Blade
 For Masonry cuts
 7 inch **2⁴⁴**



11623 7 1/4" Combo
 Carbide blade
 18 tooth **5⁹⁹**

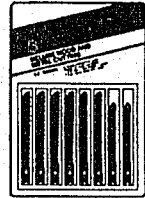

Jig/Saber Saw Blades

- 8 piece set
- For cutting wood or metal

2⁹⁹

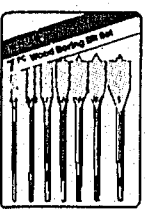

Wood Boring Bit Set

- 7 piece set
- From 1/4"-1 1/2"

8⁹⁹ Sale



Mailboxes and Posts Sale

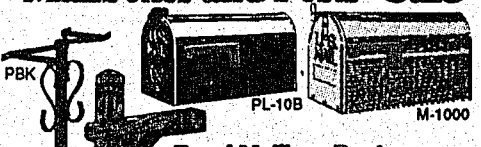

Rural Mailbox Post
 Sturdy steel (PBK) **6.29**

Black Plastic Mailbox
 Won't rust (PL-10B) **5.29**

Silver Rural Mailbox
 "Strong-Box" (M-1000) **4.99**

Cedar Mailbox Post
 Already assembled **11.99**

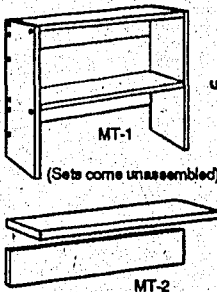

UTILITY STORAGE STACKERS

Shelf Unit **15⁹⁹**

Add-on Shelf **6⁷⁹**

Double Lock Pack

NATIONAL LOCK HARDWARE IS • Entry set fits 1 1/4 or 1 1/2 inch
 Bright Brass G-2474-3 **25.88** Antique Brass G-2474-4A **26.88**

Shelf Brackets
 1706-BY • Beige finish
 6"x 8" **25^c** Sale
 8"x 10" **35^c** Sale
 10"x 12" **55^c** Sale

Leather Apron OK-490-S **16⁷⁷**

Leather Pouch OK423US **11⁹⁹**

Garden Hose **5⁹⁹** Sale

EXACT Level & Tool

Magnetic Torpedo Level

27040 • Plastic body • 9 inches long **3⁵⁹**

Aluminum Line Level

28030 **1⁵⁹**

Steel Rafter Square

• 24 inch **4⁶⁹**

Speed Square SWANSON TOOL CO. **5⁹⁹**

Union Tools

Round Point Shovel
 Long handle **3⁴⁴** Sale

Square Point Shovel
 Long handle **3⁹⁹** Sale

Bow Rake
 Steel tines **3⁴⁴** Sale

Garden Hoe
 Welded head **3⁴⁴** Sale



Doors and Accessories

Steel Door Units

- Pre-hung in wood jamb
- 24 gauge steel
- Built in door sweeps
- R-15 insulation value

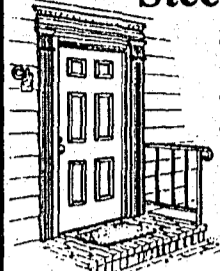

CASTLEGATE

| | 32" | 36" |
|----------------|---------------|---------------|
| 6 Panel | 109.95 | 119.95 |
| 9 Pane | 159.95 | 169.95 |
| Frosted Window | NA | 199.95 |

Patio Doors

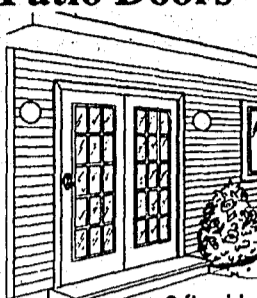

- 6 ft. wide
- Pre-hung
- 24 gauge steel

399.95



Storm Door

- Pre-hung
- 32" or 36"

| Mill Finish | 49.95 | 149.95 |
|--------------|--------------|---------------|
| White/Bronze | 85.95 | 219.95 |

Sliding Glass Door

Aluminum

Bronze Insulated

Wood Doors

NICOLAIO

- Surface free from defects or blemishes
- 1/2" raised panels
- Douglas fir construction

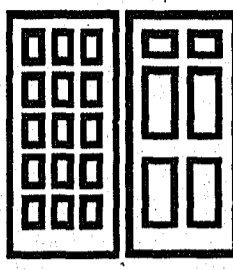

| | 32" | 36" |
|---------|---------------|---------------|
| 6 Panel | 99.95 | 99.95 |
| 15 Pane | 119.95 | 119.95 |

- Track and hardware incl.
- Jamb not included

Bi-Fold Doors



| | Mahogany | Paint Grade Louver | Stain Grade Louver |
|------------|--------------|--------------------|--------------------|
| 2 Door 24" | 19.95 | 22.95 | 35.95 |
| 2 Door 30" | 22.95 | 26.95 | 38.95 |
| 2 Door 32" | 23.95 | 27.95 | 39.95 |
| 2 Door 36" | 24.95 | 29.95 | 42.95 |
| 4 Door 48" | 38.95 | 45.90 | 67.95 |
| 4 Door 60" | 45.90 | 53.90 | 77.90 |
| 4 Door 72" | 49.90 | 59.90 | 85.90 |

Exterior Doors

- Flush doors

| | 32" | 36" |
|-------------|--------------|--------------|
| Hollow Core | 21.95 | 22.95 |
| Solid Core | 29.95 | 33.95 |

Interior Doors

- Hollow Core Mahogany
- 1 3/8" thick

| | 24" | 30" | 32" | 36" |
|----------|--------------|--------------|--------------|--------------|
| Slab | 13.99 | 14.99 | 15.99 | 16.99 |
| Pre-hung | 29.95 | 32.95 | 33.95 | 35.95 |

Economy Steel Door

- Flush slab design
- Ready to install

| | 32" | 36" |
|--|--------------|--------------|
| | 79.95 | 79.95 |

Wood Air Flow Door

- Screened window for air flow
- Ready to install
- 1 3/8" thick
- 32" wide

99.95

Wood Screen Door

- All wood, 6'8" tall

| | 32" | 36" |
|--|--------------|--------------|
| | 33.95 | 34.95 |

Windows and Supplies



| | 200 Series Aluminum 1/1 with half screen | | 250 Series Double Pane Bronze Divided Pane | | Bronze 1/1 | |
|---------|--|-------------------|--|-------------------|-------------------|-------------------|
| | 24"X28" | 23.95 | NA | 36.99 Sale | 38.99 Sale | 38.99 Sale |
| 24"X36" | 25.95 | 39.99 Sale | 39.99 Sale | 38.99 Sale | 38.99 Sale | 38.99 Sale |
| 24"X60" | 37.95 | 58.99 Sale | 58.99 Sale | 53.99 Sale | 53.99 Sale | 53.99 Sale |
| 32"X36" | 31.95 | 49.99 Sale | 49.99 Sale | 44.99 Sale | 44.99 Sale | 44.99 Sale |
| 32"X48" | 37.95 | NA | NA | NA | NA | NA |
| 32"X52" | 38.95 | 59.99 Sale | 59.99 Sale | 55.99 Sale | 55.99 Sale | 55.99 Sale |
| 32"X60" | 41.95 | 67.99 Sale | 67.99 Sale | 59.99 Sale | 59.99 Sale | 59.99 Sale |
| 36"X36" | 33.95 | 53.99 Sale | 53.99 Sale | 48.99 Sale | 48.99 Sale | 48.99 Sale |
| 36"X48" | 38.95 | 62.99 Sale | 62.99 Sale | 57.99 Sale | 57.99 Sale | 57.99 Sale |
| 36"X52" | 39.95 | 64.99 Sale | 64.99 Sale | 59.99 Sale | 59.99 Sale | 59.99 Sale |
| 36"X60" | 43.95 | 69.99 Sale | 69.99 Sale | 65.99 Sale | 65.99 Sale | 65.99 Sale |
| 36"X72" | as available | 79.99 Sale | 79.99 Sale | 75.99 Sale | 75.99 Sale | 75.99 Sale |

300 Series Slider Aluminum Finish with Half Screen

| | |
|---------|--------------|
| 36"X36" | 33.95 |
| 48"X36" | 37.95 |
| 72"X36" | 47.95 |



Fiberglass Solar Screen

- Screens up to 70% of the sun's heat
- Cuts air conditioning costs
- Prevents sun fading
- Perfect for west exposure windows



| | |
|-----------|--------------|
| 36"X7ft. | 7.88 |
| 36"X15ft. | 14.99 |

Screen Wire

• Short 7' roll may vary to 6'4"



| | Fiberglass | | Aluminum | |
|-----|-------------|--------------|----------|-------------------|
| | 7 ft. | 25 ft. | 7 ft. | 25 ft. |
| 30" | 2.59 | 7.99 | 24" | 3.49 10.99 |
| 36" | 2.99 | 9.77 | 30" | 4.39 13.88 |
| 48" | 3.99 | 12.77 | 36" | 5.29 16.77 |
| | | | 48" | 6.99 21.99 |



Plumbing Products

Kitchen & Bath Faucets

- WASHERLESS- For trouble free operation
- Chrome finish
- Two handle design
- Ask about the Peerless total warranty
- All brass waterways

PEERLESS FAUCET

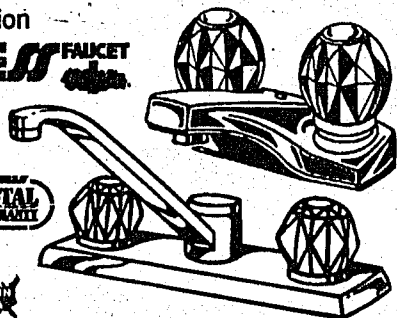

| | |
|------------------|--------------------------------|
| Kitchen
9210 | 28⁹⁹
Sale |
| Lavatory
9600 | 21⁹⁹
Sale |

TOTAL WARRANTY

MADE IN USA

N688 Nautilus N671



Bath Fan
• Ceiling/wall mount
• Removes moisture
• For rooms 45sq.ft.
10⁹⁹
Sale

Bath Fan
• Ceiling mount
• Removes moisture
• For rooms 65sq.ft.
19⁹⁹
Sale

Polished Brass Bath Accessories

Paper Holder **4⁹⁹**
Towel Ring **4⁹⁹**
Towel Bar
18" **6.44**
24" **6.99**

Shower Stalls

- Recessed soap dish
- Includes drain

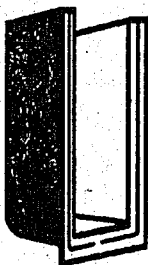

MADE IN USA

GlasTec

| | | |
|--------|----------------------|----------------------|
| | 32" wide
32" deep | 36" wide
36" deep |
| White | 179.95 | 199.95 |
| Almond | 189.95 | 209.95 |

Tub & Shower Combo

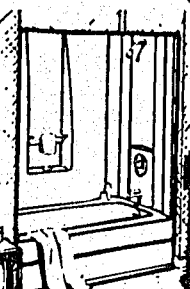

- Durable fiberglass construction
- Built-in towel bar & soap dish
- Left or right hand drain
- White or almond

199.95

Steel Bathtub

- Right or left hand drain

| | |
|--------------|--------------|
| White | Bone |
| 86.95 | 89.95 |

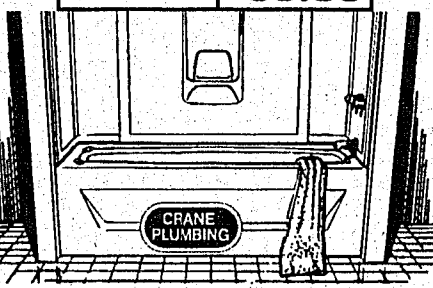

Tub Enclosures

- 5' wide • Tempered safety glass

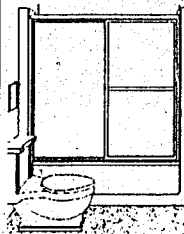

| | |
|-------------------|--------------|
| Satin Finish 58SP | 49.95 |
| Silver Finish 58H | 74.95 |

Shower Doors

Hammered Glass

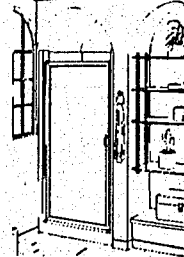

| | |
|--------------------------|------------------------|
| 32" 640B28 | 59⁹⁹ |
| 36" 640B32 | 59⁹⁹ |
| Etched Glass
36" only | 89.95 |

Commodes

Standard

| | |
|-------|--------------|
| Bone | 66.95 |
| White | 49.95 |

Elongated

| | |
|-------|--------------|
| Bone | 79.95 |
| White | 68.95 |



Kitchen Sinks

- Stainless Steel
- Made in USA

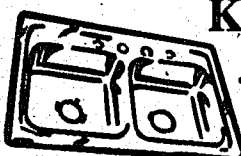

MADE IN USA

Bar Sink

- Includes faucet and strainer
- 5 1/2" deep

42⁹⁵

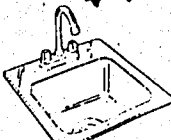

| | | |
|----------------|---|------------------------|
| 6" Deep Good | •Satin finish
•9.5 Gallon cap
•22 ga. #47404 | 29⁹⁵ |
| 7" Deep Better | •High Lustre
•11.5 Gallon cap
•20ga. #3404 | 49⁹⁵ |
| 7" Deep | •Mirror finish
•11.5 Gallon cap
•20 ga. #MFV33222 | 79⁹⁵ |
| 8" Deep Best | •Radiant Polish
•14 Gallon cap
•20 ga. #58404 | 79⁹⁵ |

Commode Seats

ENAMEL

5⁹⁹

ELONGATED

9⁹⁹

MAGNOLIA

SOFT SEAT

SOLID OAK

Standard **18.99**
24.99

9⁹⁹



FLUIDMASTER, INC.

Ballcock

- Adjustable anti-siphon
- 400A

5⁹⁹

Flusher Fixer

• 555

4⁴⁹



McCoy's Introduces

Reinforced **Structoglas**

Fiberglass Ceiling & Wall Panels

Structoglas is USDA accepted and provides a healthier sanitary environment for:

- Restaurants, kitchens or food prep facilities
- Animal confinement buildings & Dairy plants
- Restrooms or shower & bath stalls
- Coolers, freezers or any refrigerated rooms
- Maintenance sheds
- 4'x 8' textured sheets
- Won't rust, rot or stain
- Vinyl moulding available

sequentia

26⁹⁹
per panel



CRELINE Plumbing Pipe

Cold Water PVC

- 10 ft. lengths
- Schedule 40
- 100 psi @73°

| | |
|------|-------------|
| 1/2" | .99 |
| 3/4" | 1.19 |
| 1" | 1.89 |

Hot or Cold CPVC

- 100 psi @180°

| | |
|------|-------------|
| 1/2" | 1.69 |
| 3/4" | 2.99 |

4"x10' Sewer and Drain

- Solid or Perforated
- Belled end for joining

3¹⁹

Cold Water 100 ft. Coil

- 100 lb. test
- 1/2" is 125 lb.
- NFS approved

| | |
|--------|--------------|
| 1/2" | 8.89 |
| 3/4" | 10.99 |
| 1" | 15.79 |
| 1 1/2" | 37.79 |

Drain, Waste, Vent

- Schedule 40
- 1 1/2" & 2" approved for pressure w/ proper fittings

| | |
|--------|-------------|
| 1 1/2" | 2.59 |
| 2" | 3.49 |
| 3" | 7.49 |
| 4" | 9.99 |

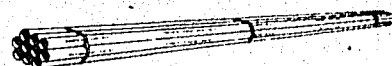

MCCOY'S
BUILDING SUPPLY CENTERS

Premium Studs

• 2" x 4" Stud Grade



| Better
Precut to 92 5/8"
Southern Pine | Full
8 ft long
Southern Pine | Precut
to 92 5/8"
Hem/Fir |
|--|------------------------------------|---------------------------------|
| 1.49 | 1.59 | 1.79 |

PS SIG 18

Framing Lumber

- Grade marked #2 or better
- Southern pine

| FL GP 3A | 8 ft | 10 ft | 12 ft | 14 ft | 16 ft | 18 ft | 20 ft |
|----------|------|-------|-------|-------|-------|-------|-------|
| 2x4 | 1.59 | 1.99 | 2.45 | 2.89 | 3.19 | | |
| 2x6 | 2.59 | 3.19 | 3.89 | 4.49 | 5.19 | 5.79 | 6.59 |
| 2x8 | 3.49 | 4.39 | 5.29 | 6.19 | 6.99 | | |
| 2x10 | 4.89 | 5.99 | 7.29 | | 9.79 | | |
| 2x12 | 6.69 | 8.29 | 9.99 | | 13.29 | | |
| 1x4 #2 | .88 | 1.10 | 1.32 | 1.54 | 1.76 | | |



UP Louisiana-Pacific



Treated Pine Lumber

• .40 CCA pressure treated for ground contact
TREATED PINE SAVES TREES
Ask about the Lifetime Warranty

| TP GP 3A | 7 ft | 8 ft | 10 ft | 12 ft | 14 ft | 16 ft |
|----------|------|------|-------|-------|-------|-------|
| 2x4 #2 | | 1.99 | 2.59 | 2.99 | | 4.49 |
| 2x6 #2 | | 3.29 | 3.99 | 4.99 | 5.69 | 6.99 |
| 2x6 #1 | | 3.99 | 4.79 | 5.89 | 6.59 | 7.99 |
| 2x8 #1 | | 5.19 | | 7.59 | | 10.29 |
| 2x10 #1 | | | | 9.99 | | 14.99 |
| 2x12 #1 | | 9.59 | | 14.59 | | 19.79 |
| 4x4 | 3.89 | 4.19 | 6.99 | 8.29 | | |
| 4x6 | | | | 11.99 | | 15.99 |

| | 6 ft | 8 ft | 10 ft | 12 ft | 14 ft | 16 ft |
|--------------------------|------|------|-------|-------|-------|-------|
| 1x6 #2
rough one side | 1.49 | 2.39 | 2.69 | 3.19 | 3.59 | 4.59 |
| 1x4 #1 | | 1.79 | 2.19 | | | |
| 1x6 #1 | | 3.29 | 4.19 | | | |

No
returns
on
lumber
products

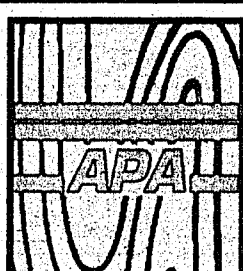

Plywood

- 4' x 8' sheets
- Our plywood is all agency grade marked for your assurance of quality

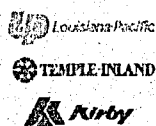

Lattice Panels

- 5/8" thick
- .40 CCA pressure treated for ground contact



| | |
|-------------|-------------|
| 2' x 8' | 4' x 8' |
| 5.88 | 9.88 |

OSB Inner Seal Siding

- 4' x 8' sheets
- Grooved 8" centers
- 25 yr warranty
- 7/16" thick
- Textured and Primed

11.99

Hardboard Siding

- 4' x 8' sheets
- Grooved 8" centers
- 25 yr warranty
- 7/16" thick
- Textured and Primed

10.99

| PGP3 | 1/4" | 3/8" | 1/2" | 5/8" | 3/4" |
|-----------------------|------|------|---------------------|-------|-------|
| BC
sanded one side | 9.49 | 9.99 | 11.99 | 15.79 | 15.99 |
| CD
unsanded | | 6.39 | 7.19 | 9.99 | 11.99 |
| OSB
waterwood | 6.29 | | 7.89
7/16" thick | | 12.99 |

Cabinet Plywood



BIRCH
• One piece face
• 4' x 8' sheets
1/4" thick 3/4" thick
15.99 29.95

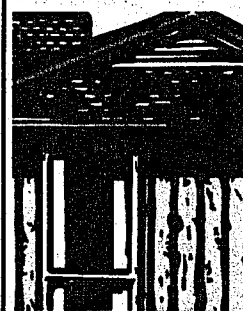

Plywood Siding

- 4' x 8' sheets
- Ruf-textured finish

| | |
|--|-----------------------------|
| 3/8"
4" centers or no groove
with square edge (soft) | 5/8"
4" or 8"
Centers |
| 12.99 | 17.99 |

Treated Plywood



UP Louisiana-Pacific

4' x 8' Sheets

| | |
|--------------|--------------|
| 1/2" CD | 3/4" BC |
| 10.99 | 19.79 |



Plywood Flooring

STURD-FLOOR
• Tongue and groove
• 3/4" x 4' x 8'

13.79

| | 12 ft | 16 ft |
|-------------------------------|----------------------|----------------------|
| OSB Lap Siding Textured | 4.79 | 6.39 |
| Hardboard Lap Siding Textured | 5.99 | |
| Hardboard Lap Siding Smooth | 4.29
as available | 5.89
as available |

Pine Boards

| | 6 ft | 8 ft | 10 ft |
|------------------|------|------|-------|
| 1x8 | | 3.38 | 4.20 |
| 1x10
#2 grade | 3.54 | 4.72 | 5.90 |
| 1x12
#3 grade | 3.54 | 4.72 | 5.90 |

| | 8 foot | 10 foot |
|-----|--------|---------|
| 1x4 | 1.52 | 1.90 |
| 1x6 | 2.80 | 3.50 |

| | | | | |
|------------|-----|-----|-----|------|
| White Pine | 1x2 | 65¢ | 2x2 | 1.39 |
|------------|-----|-----|-----|------|

Cedar Boards

- High quality appearance grade
- Mother Natures original treated wood

| | 1x2 | 1x4 | 1x6 |
|-------|------|------|------|
| 8 ft | 1.39 | 1.59 | 2.59 |
| 10 ft | 1.79 | 2.19 | 3.39 |



PREMIUM

8" Landscape Timber

- .40 CCA pressure treated for ground contact.
- Our timbers are dried before treating to ensure the best possible protection.
- Look for the stamp or end tag - it's your assurance of quality

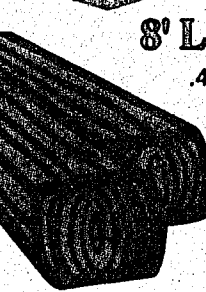

UP Louisiana-Pacific

2.69

Fencing Pickets

1" x 6" x 6 foot Dog-Ear

| | |
|----------------|------|
| #2 grade Cedar | 1.65 |
| Treated Pine | 1.09 |



FP GP 3A/B

PRICE POLICY It's McCoy's policy to offer the lowest possible price on all products, not just "leader" items.
HOW DO YOU PAY McCoy's will accept cash, personal checks, Visa, Mastercard, and Discover Card.
DELIVERY Delivery is available for a modest charge. Check your local McCoy's for rates. COD available.
RETURNED MERCHANDISE Merchandise must be in resalable condition and accompanied by a cash register receipt.
NO RETURNS ON LUMBER PRODUCTS
RAINCHECKS Rainchecks will be issued upon request for out of stock merchandise.
WE RESERVE THE RIGHT TO CORRECT PRICING ERRORS.

Brownwood

Hwy 377 South

(Just North of the Hospital) McCoy's

643-2638

Barbara Blackburn
Manager

Shop McCoy's in Abilene and San Angelo - Prices & products may vary

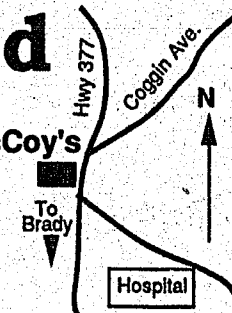



Day In & Day Out -
We'll Save You Money!

P1-261

12 To 14-Lb. Avg. Wt.
USDA Choice Cry-O-Vac

Whole Boneless Top Sirloin

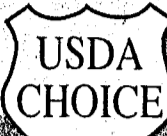

\$1.79

LB.

SLICED FREE!

USDA Choice

Top Sirloin Steak

LB. \$2.19

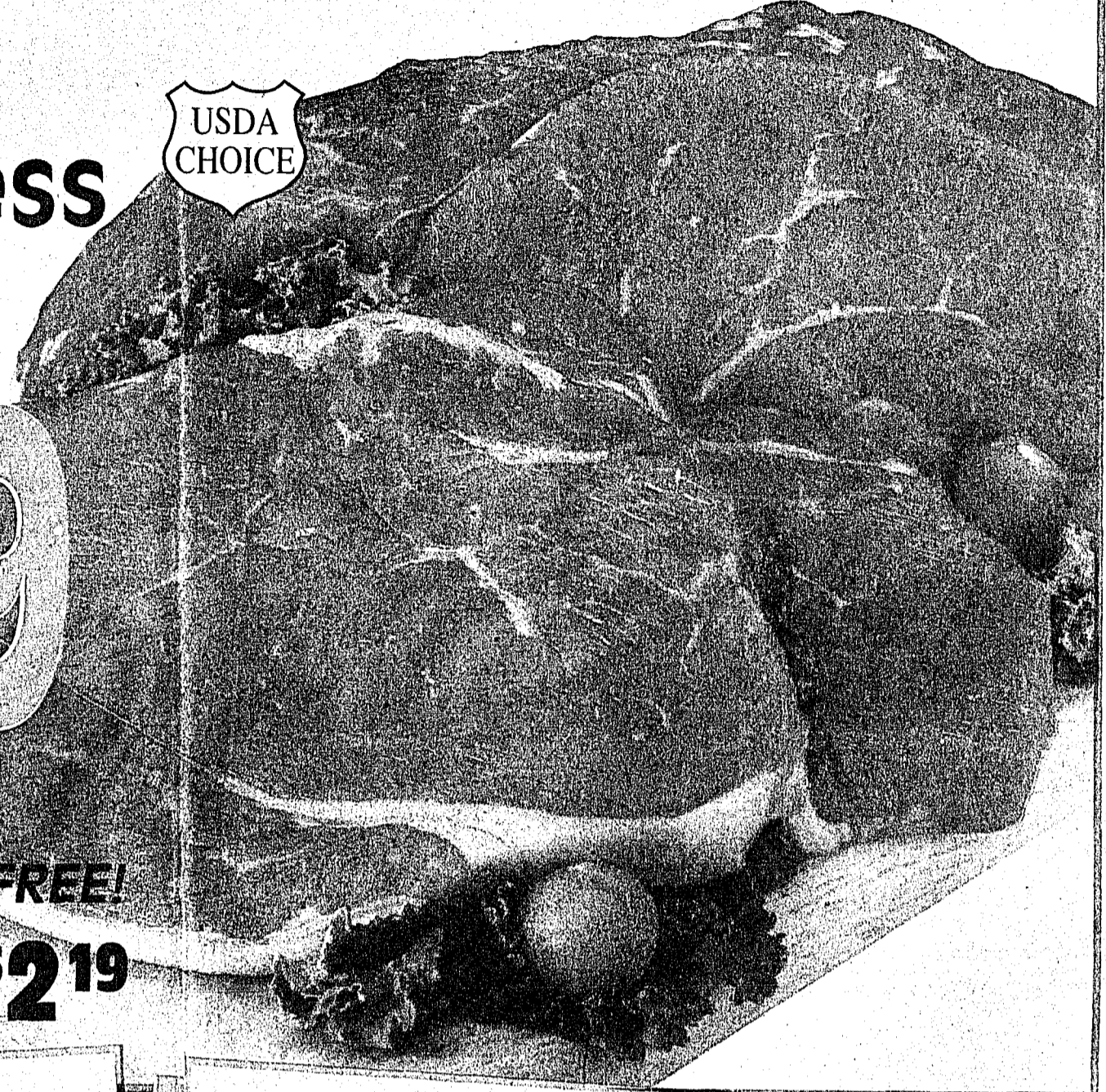

Chicken Breasts

USDA Inspected
Family Pack Bone-In
(With Rib Meat)
PER LB.

97¢



Fresh California Strawberries

QUART

99¢

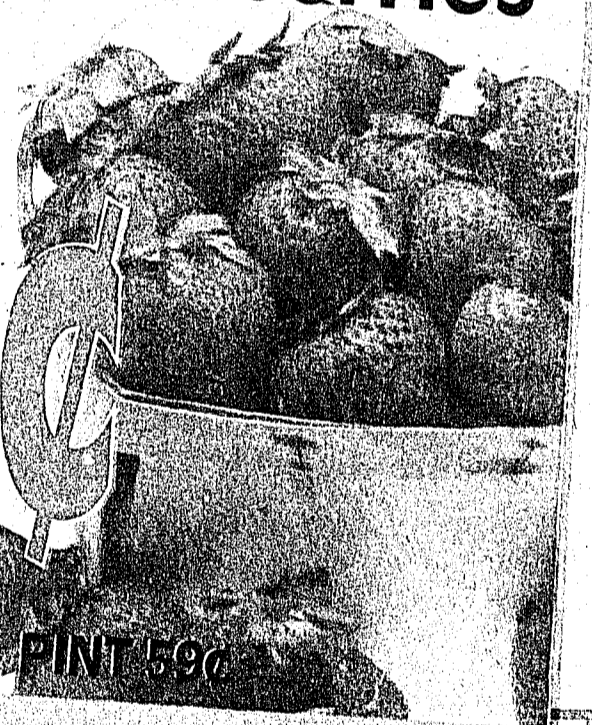

PINT 59¢

2-Liter Btl. 99¢, Asst. Flavors

Coca-Cola

Trademarks®

\$2.39

TWELVE
PACK
CANS



WITH
COUPON
ON PAGE
TWO

SAVE EVEN MORE WITH DOUBLE MFRS.' COUPONS*

This Ad Valid: August 14 15 16 17 18 19 20 OPEN 24 HOURS

*DOUBLE COUPONS UP TO 50¢. SEE STORE FOR DETAILS.

Copyright 1991. The Kroger Co. We reserve the right to limit quantities. None sold to dealers.

AUG

15

91

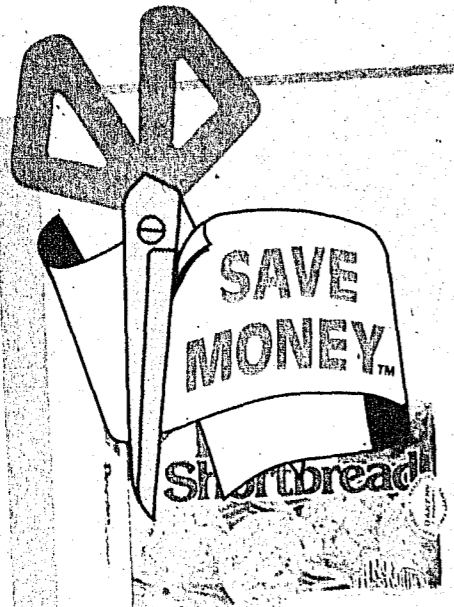

Nabisco Snacks

All Cookies, Crackers, And Snacks

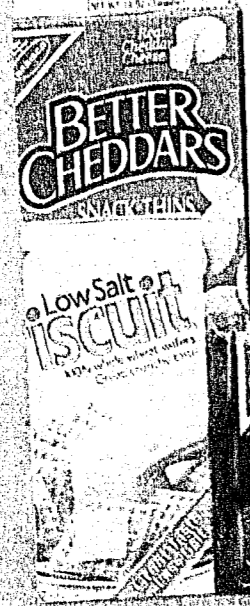

1/3 OFF

OREO

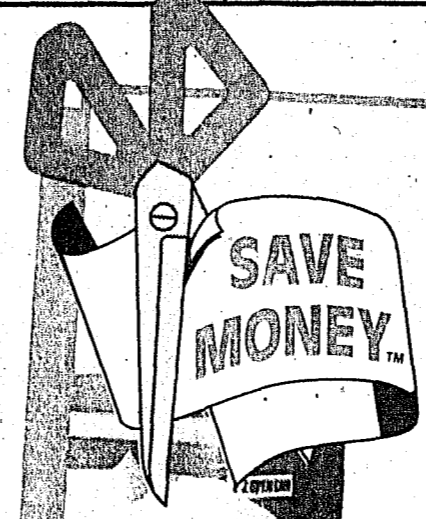

Crisco Shortening

Reg. Or Butter Flavor 3-LB. CAN



SAVE UP TO 80¢

\$1.89



Texas Gold Ice Cream

Assorted Varieties 1/2-GAL. CTN.

\$1.99

SAVE \$1.80



Armour Dinner Classics

Assorted Varieties Frozen 9-3/4 TO 11.5-OZ. PKG.

\$1.99

SAVE 70¢

Wydiv Inc. Regular Or Light
Busch Beer

\$4.99

12 12-OZ. CANS

Wydiv Inc. White Barbera, White Grenache, Chenin Blanc, Golden Chablis, Blush Chablis Or Blush Rhine
Almaden Wine

\$4.89

1.5-LITER BTL.



Homogenized Milk

Kroger 3.25% Milkfat GALLON

\$1.69

SAVE 30¢

MONEY-SAVING COUPON FROM PAGE 1

VALUABLE COUPON
Add'l. Qty. \$2.99, Asst. Flavors



\$2.39

TWELVE PACK

Limit two twelve packs per customer with this coupon and an additional purchase. Limit one coupon per customer. Coupon valid Wed., Aug. 14 thru Tues., Aug. 20, 1991.



CALL 1-800-726-BILL

and let us know how we are doing!

My name is Bill Parker, and we would like to know how you think we are doing. We think you'll like the changes we've made recently but we are also dedicated to doing even better with your help! *Bill* Bill Parker, President

B
F

2
JOHN D
WELLS F



Orange Juice

Kroger Chilled GALLON

\$1.99

SAVE \$1.10



Delta Towels

Soft-Absorbent BUDGET PRICE TOO!

SINGLE ROLLS

\$2.00

FOR

SAVE 43¢ EA.



FROM OUR DELI!



Contains: 2 Wings, 2 Legs, 2 Thighs & 2 Breasts - Deli Fresh

Fried Chicken

\$3.99

8-PIECE BUCKET

SAVE \$2.00!



Aqua Net Hairspray

Assorted Varieties 9-OZ. CAN

88¢

SAVE 71¢



Great For Sub Sandwiches

Bakery Fresh French Bread

LOAF

69¢

SAVE 30¢

Wisconsin Colby Or

Muenster Cheese

PER LB.

\$2.99

SAVE UP TO \$2.00 PER LB.



Tylenol Gel Caps

Extra Strength Twin Pack - 2/50-Ct. Btls.

\$3.99

SAVE \$7.79



Reward yourself everytime you shop by becoming a member of the **KROGER GOLD Preferred Shopper's Reward Program!** Sign up today at any Kroger store.

AUG 15 9 1



Fresh Farm Raised

Whole Catfish

\$1.59

LB.



Bryan Beef Smoked Sausage \$1.79 Per Lb., Or Bryan Meat

Smoked Sausage

\$1.59

LB.

Perch Fillets

Frozen
PER LB.

\$1.79

Fresh Ground Beef

Sold In 10-Lb. Pkgs.
PER LB.

96¢

Small Danish Pork Spareribs

Sold In 10-Lb. Box
PER LB.

\$1.59

Fresh From The Kroger Garden

California Red Or White

Seedless Grapes

88¢

LB.

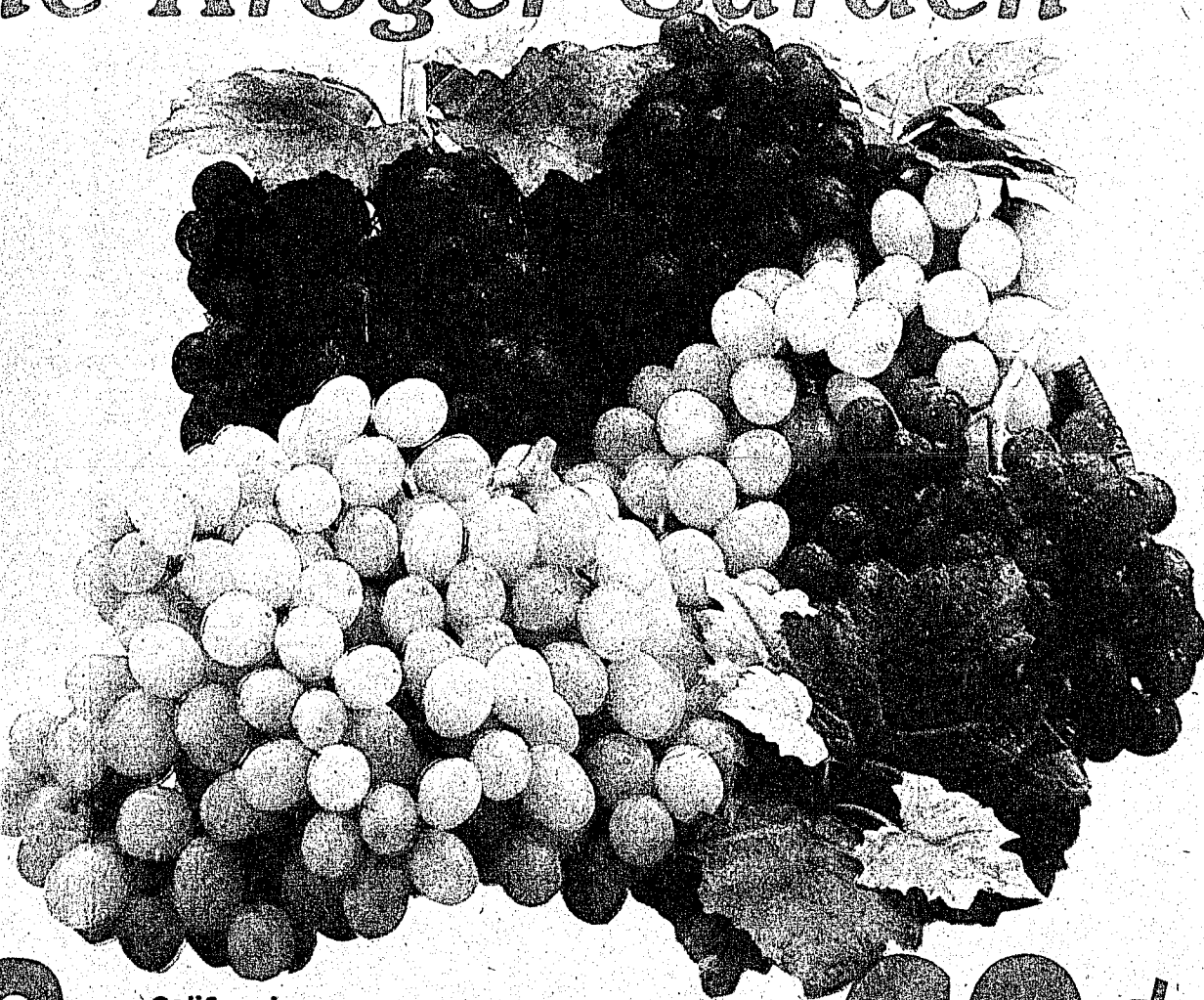

New Crop
Red Potatoes

\$1.99

10-LB. BAG

California
Tree-Ripened
Peaches

69¢

LB.

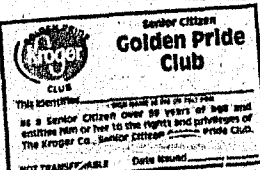

Join Our Senior Citizen Golden Pride Club Today!

• FREE Check Cashing Privileges.

• 10% Off All Pharmacy Prescriptions.

• Purchase Requirements Waived, only product limits may apply.

• FREE Blood Pressure Checks, anytime in our Pharmacies.





BACK-TO-SCHOOL

SAVINGS

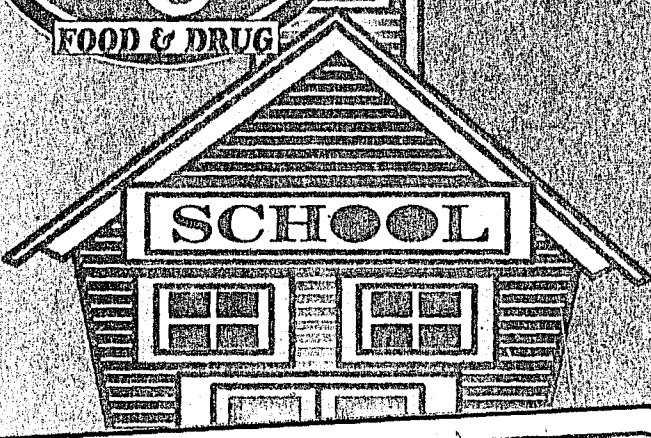

200-Ct. 5-Subject Notebook Or 160-Ct. 5-Subject Class Notes Notebook \$1.29 Or 108-Ct. 3-Subject Class Notes Or 3-Subject

Top Flight Notebook

120-CT. **79¢**

2-Ct. Flexrip, 6-Ct. Erasermate II Or 7-Ct. Sharpwriter Pencils \$1.99, Or 6-Oz. Liquid Paper, 6-Ct. Pizzaz Pen Or 10-Ct. Blue Or Black

Write Bros. Pens

ONLY **97¢**

6-Ct. Hot Stix Or 5-Ct. Clic Stic Mechanical Pencil \$1.79, Or Blue Or Black Round Or

Bic Stic Pens

10-CT. **97¢**

Data Twin Highlighter, 5-Ct. Firecracker Marker Pen, 5-Ct. Hot Spot Highlighter \$1.79 Or Four Color Pen, 6-Ct. Grip Stix Or

Pentech Sizzlers Pencils

6-CT. **\$1.19**

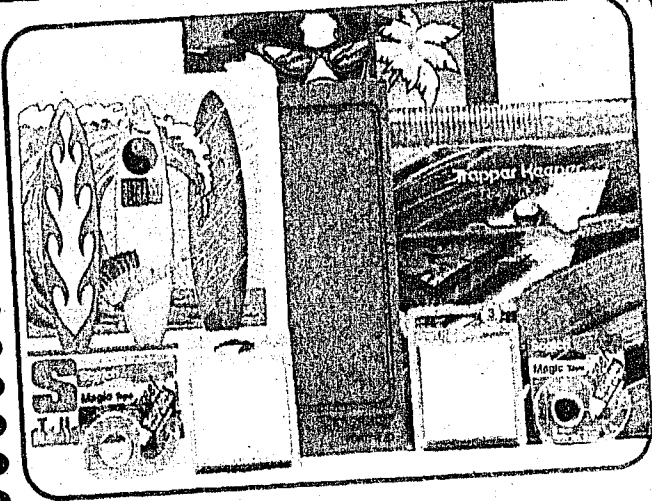

Fantastic World Or Trends Portfolios 89¢ Or Fantastic World Or

Lisa Frank Fashion Binders EACH **\$4.99**

3-Pack Yellow Or Assorted Post It Notes \$1.49, 3/4" x 300" Or 1/2" x 450"

Scotch Magic Tape EA. **79¢**

Regular Or Designer Trapper Keeper Binder \$4.99 Or

Mead Trapper Portfolio EA. **59¢**

8-Ct. Classic Broad, Thin Or Fluorescent Markers Or

Crayola Crayons 64-CT. **\$2.49**

48-Ct. Crayola Crayons, Classic, Thin Or Bold Washable Markers 8-CT. **\$2.99**

12-Ct. Long Colored Pencils Or 4-Ct. **Scream'n' Neons Highlighter** **\$1.79**

Pocket Correction Pen \$1.59 Or .7mm Or .5mm

Pentel Quicker Clicker

ONLY **\$2.49**

Poker, Jumbo Poker Or Pinochle

Bicycle Playing Cards

EACH **\$1.99**

Insulated Lunch Box \$7.99 Or Boy's Or Girl's

Click! Lunch Box

ONLY **\$6.99**

14-Oz. Milky Way, Snickers, 3-Musketeers, Plain Or Peanut 14-Oz.

Fun Size M & M's

2 FOR \$5

10-Ct. Spirit Fashion Pen \$7¢, 12-Ct. Arrowhead Cap Erasers, 6-Ct. Value Pack Erasers, Sierra Ballpoint Pen Or #2 American Yellow Or #2 Natural Color

Faber Castell Pencils 10-CT. **59¢**

Has A Variety Of Uses 75-Oz.

Uhu Glue Stick ONLY **\$1.29**

Metal Roller Pens

Uni-Ball Neon Lites 3-CT. **\$2.69**

50-Ct. Oxy Pads Maximum Strength Or Sensitive Skin \$2.99 Or 2-Oz. Max. Strength Night Watch, 4-Oz. Wash 1-Oz. Tinted Or

Oxy 10 Vanishing Cream

1-OZ. **\$3.99**

Magic, Ultra Big Lash, Great Lash, Fresh Lash, Ultra-Thick Ultra Lash, No Problem, Curved Brush Great Lash, Or Perfectly Natural

Maybelline Mascara

YOUR CHOICE **\$2.99**

For Prettier Nails

Salon Collection Emery Boards

10-CT. **69¢**

Shine-On Nail Polish \$1.29 Or Assorted Colors

Cutex Strong Nail Polish

EACH **\$1.69**

School Glue Or

Elmer's Glue-All 4-OZ. **69¢**

Prang

My First Crayon 8-CT. **\$1.69**

2-Ct. Sensematic Pencils Or 24-CT.

Prang Color Art Crayons **99¢**

3.5-Oz. Acne Cleansing Bar \$2.19 Or

Neutrogena Acne Mask

2-OZ. **\$4.89**

Reg. Or Perm & Color Treated Conditioner Or

Neutrogena Shampoo

6-OZ. **\$3.99**

Perfect Blend Pencils \$1.99, Pressed Powder, All Day Oil Control Liquid Make-up, Continuous Color Lipstick, Luminesse Lipstick Or

Cover Girl Liquid Make-up

2 FOR \$5

Assorted Colors Nail Color, Lipstick Or

Wet 'n Wild Eye Pencils

EACH **69¢**



Ice Cube Tray Set Or 1-Ot.

Rubbermaid Servin Saver Bottle EACH **99¢**

Almond

Rubbermaid Open Wastebasket 20-OT. **\$4.29**

Rubbermaid 3-Gallon

Rough Tote Storage Container **\$4.29**

40-Ct. Flex Fabric, 80-Ct. Sheer Or

Curad Plastic Bandages

80-CT. **\$2.09**

3.5-Oz. Spray Liquid \$4.39 Or

Micatin Cream

1/2-OZ. **\$4.99**

Softwear Saline 12-Oz. \$3.29 Or

Ciba Vision A.O. Sept

12-OZ. **\$6.99**

Assorted Varieties

Playtex Tampons

28-CT. **\$4.79**

Revlon Short

Emery Board

10-CT. **79¢**

Limit one per customer with this coupon. Coupon valid Wed., Aug. 14 thru Tues., Aug. 20, 1991.

75¢ Off

The Purchase Of One Btl. Nature Made Vitamins

Limit one per customer with this coupon. Coupon valid Wed., Aug. 14 thru Tues., Aug. 20, 1991.

5-Oz. Mousse, 4-Oz. Gel, 8-Oz. Style Spritz, 8-Oz. Perfect Curl, 8-Oz. Spray Gel, 15-Oz. Conditioner Or

Salon Selectives Shampoo **\$1.99**

5-Oz. Mousse, Conditioner Or

Finesse Shampoo 10-OZ. **\$1.99**

4-Oz. Spray, 1.5-Oz. Roll-On, 1.75-Oz. Solid

Degree Deodorant EACH **\$1.99**

COSMETIC ITEMS AVAILABLE ONLY IN SELECTED STORES

BTS

AUG 15 1991

MAKE ONE STOP FOR SAVINGS

20% MORE FREE
Colgate
20% MORE FREE
Colgate

Buy 2 Get 1 Free Colgate Toothbrush (3-Pack) \$3.49 Or 20% More Free Tube Or 40% More Free Pump

Colgate Toothpaste
\$1.79

ONLY

33% More Free! Assorted Varieties
Colgate Instant Shave
88¢

14.75-OZ.

Asst. Varieties Conditioner Or Revlon Flex Shampoo
\$1.79

15-OZ.

Safe & Effective Listerine Or Listerine
\$2.99

SALE PRICE \$3.74
 LESS ON PACK INSTANT REBATE OFFER75

YOUR FINAL COST

Huggies
Huggies Diapers
\$9.79

54-Ct. Small, 40-Ct. Medium, 30-Ct. Large Or 26-Ct. Ex-Large Him & Her

EACH

Flintstone Complete Vitamins
\$6.29

100+30 Ct. One-A-Day Within Or

60-CT.

Saline Solution
\$1.69

Kroger Sensitive Eyes

12-OZ.

Doctor Recommended Itch & Rash Relief
\$2.69

12-Ct. Preparation H Suppositories \$5.09 Or Caplets Or

Advil Tablets
\$2.99

24-CT.

Maalox Plus Extra Strength
\$5.69

Lemon, Cherry Or Mint

12-OZ.

Cortizone-5 Ointment
\$2.99

1-OZ.

4-Oz. Conditioner Or Boston Cleaner
\$5.69

1-OZ.

Aspirin Free Bufferin A.F. Nite Time
\$5.99

50-CT.

8-Oz. Super Spritz Or Stiff Stuff Styling Gel
\$2.79

4-OZ.

With Iron \$2.79, Complete \$3.89, With Extra C Or Regular Zippy Zoo Vitamins
\$2.69

60-CT.

High Potency Theragran Or Theragran M
\$8.49

130-CT.

7-Ct. Inserts Or 45gr Gyne-Lotrimin Cream
\$15.99

1.5-OZ.

Clear Eyes, Murine Eyedrops Or Murine Plus Eyedrops
\$2.39

5-OZ.

Regular Or Mint Plax Mouthrinse
\$4.69

24-OZ.

Assorted Colors Loving Care Lotion \$3.79 Or Clairol Nice 'n Easy Hair Color
\$4.99

EACH

Safe & Effective Correctol Tablets
\$3.69

30-CT.

Extended Duration Tablets, Vitamin C capsules Or Caplet, Caffeine Free Caplets Or
Dexatrim Capsules
\$4.99

20-CT.

8-Oz. Spritz, Aerosol Or Non-Aerosol Consort Hair Spray
\$2.39

13-OZ.

Small, Medium Or Large Ansell Ultra Grip Latex Gloves
\$1.19

PAIR

Great For Weekend Cookouts Kroger Charcoal
\$1.59

10-LB.

Cherry Toilet Deodorizer Or Willert Bowl Fresh
69¢

EACH

4-Ct. Cat Box Liners \$1.49 Or Tidy Cat 3 Cat Box Filler
\$4.29

25-LB.

10-Ct. Patches Or Band-Aid Sesame Street Strips
\$2.29

30-CT.

Odor Super Attacker Insoles Or Men's & Women's Dr. Scholls Workday Insoles
\$3.69

EACH

3-Way 50/150 Bulb \$1.49, Or 4-Ct. 60, 75 Or 100 Watt G. E. Soft White Bulbs
2 \$5

FOR

Trusty Light 2 "D" Size \$1.19, 4-Pack AA Or AAA \$2.99, 1-Ct. 9-Volt, C Or D Cell Eveready Batteries
\$2.59

2-CT.

Kroger Smile Center
We Develop Great Smiles

99¢ PHOTO PICS

ONLY 99¢ ONLY 99¢ ONLY 99¢

SECOND SET OF 3" PRINTS
ROLL OF SCOTCHCOLOR FILM WITH 1 SET OF 3" PRINTS
SINGLE SET OF SUPER 4" PRINTS

YOUR CHOICE OF ONE WITH PURCHASE OF SINGLE SET OF 3" PRINTS

High Grade T-120 \$3.99 Or Standard T-120 Polaroid Video Tape
\$2.99

EACH

Spectra, 600 Speed Or Time Zero Polaroid Film
\$10.49

10-EXP.

Cook & Carry Pan \$5.99, Large Loaf Pan, 8" Square Cake Pan, Oblong Pan Or Med. Cookie Sheet
Ekco Baker's Secret
\$2.99

EACH

5-Lb. Loaf Pan, Roaster/Baker Pan Or Cookie Sheet \$1.79, Pie Pan, Ready Mix Cake Pan, 1-Lb. Or 2-Lb. Loaf Pan, Square Or Round
Handi-Foil Cake Pan
99¢

EACH

60-Watt Asst. Colors Soft Pastels \$1.99 Each, Or 40, 60, 75 Or 100 Watt
Philips Director Lights
\$2.49

EACH

Egg Slicer, Garlic Press, Cracker Or Scoop \$5.99, Can Opener \$6.99, Walter's Corkcrow \$4.99, Preter \$1.99, 10" Tongs, Cheese Slicer, Shredder, Pastry Brush Or Whip
Bonny Kitchen Gadgets
\$2.99

EACH

Heavy Duty Smart Pack \$2.69 Or Reg. 9-Volt, AA, C Or D
Rayovac Alkaline Smart Pack
\$4.99

7 Outlet Power Strip \$8.99, 9-Foot White Or Brown
C. E. Extension Cord
\$1.59

EACH

400 Speed \$2.99, 200 Speed \$2.69 Or 100 Speed
Scotch 35mm Color Film
\$2.29

24-EXP.