

Your Hometown Newspaper
Since 1886

For School Supply List
See Page 4

Member

Santa Anna News

BEST AVAILABLE COPY

"He Profits Most Who Serves Best"

Single Copy 50 Cents

Volume 106 No. 32

Thursday, August 8, 1991

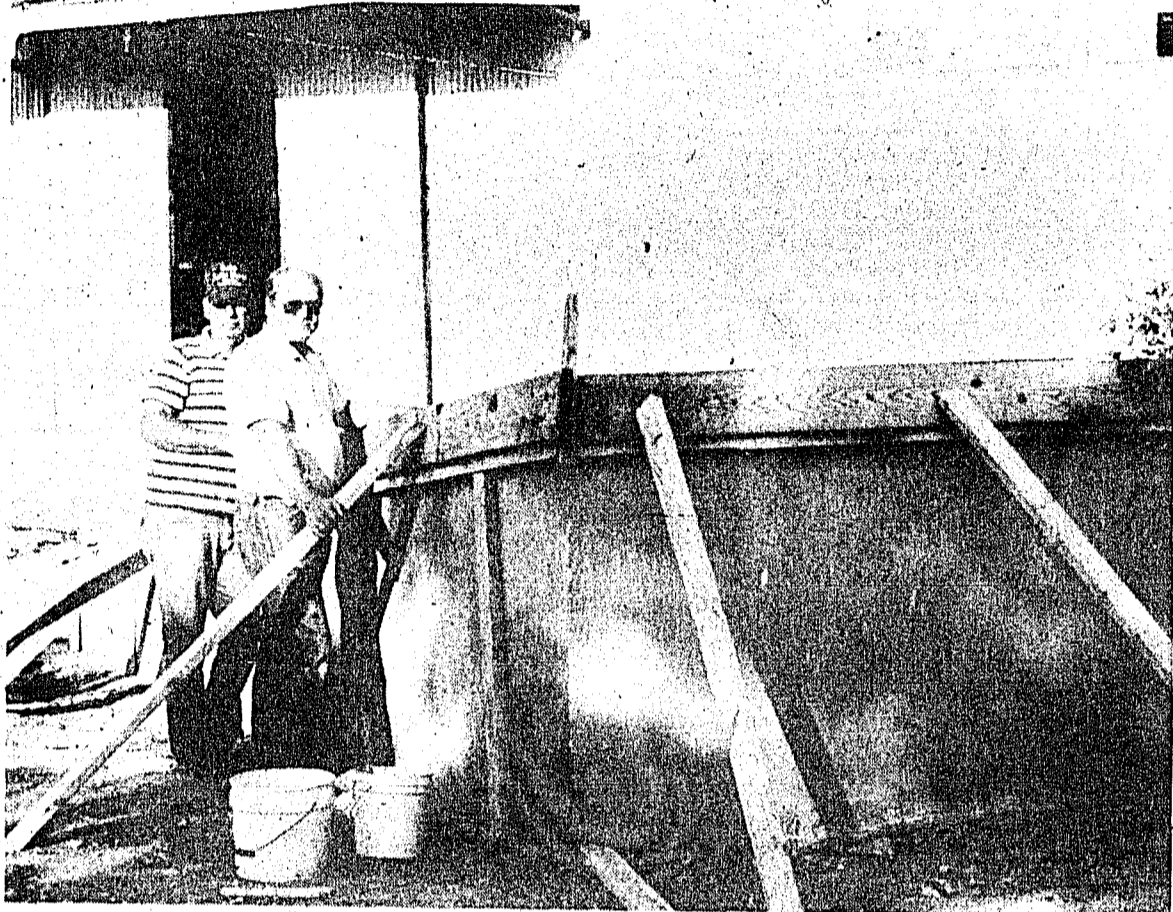

Stempel Mfg. vice president Phil Huggins, at the right, is shown here with Lyn Taylor who is contracting some of the building improvements at the location of the company's new expansion project. The loading ramp has been constructed by Montie Guthrie, Contractor.

Stempel Expanding To S.A.

Stempel Mfg. of Coleman is expanding some of its operation to Santa Anna and will be located in the building known here as the old tile plant building.

According to Phil Huggins, vice president of manufacturing, and a Santa Anna native, the plant here will be fabricating tops of office furniture and assembling components of furniture that arrive here from their plant in Monterey, Mexico. The company manufactures office furniture such as folding tables and computer furniture. From here the items will go to the plant in Coleman to be

shipped on company trucks to its customers nationwide. According to Hugh Stempel, owner of the company, Stempel Mfg. markets to office product buying groups, individual stationers and the new breed of "super stores" such as BizMart, Office Depot and others.

A large ramp has been built at the rear of the building for loading and unloading and other work is going on inside the building to ready it for the new operation.

Mr. Stempel stated that a large number of Santa Anna people are employed in his operation, and they have been given the opportunity to transfer to this plant if they so

desire. If there are vacancies to fill, they will be offered to "anyone who wants to work." Applications will have to be made at the Coleman office.

The only other facility belonging to the manufacturing firm located outside of Coleman is situated in Mexico.

Hugh Stempel first established his manufacturing business in Dallas in 1946, a "20-job" company. He moved it to Coleman in 1969 and has grown to an operation of approximately 150 employees at Coleman and 100 in the Mexico plant.

The facility here is expected to open in a couple of weeks.

Santa Anna's Recycling Project Named 'SACHET'

Other Recycling Information And Tips Given

Santa Anna's recycling project has been very well received and pending final okay from the State, a name for the recycling center has been chosen. The name "SACHET" stands for Santa Anna Citizens Helping the Environment Together.

Texas Recycling Oil & Gas out of Brownwood is the collection company for SACHET. The Santa Anna organization was the first to initiate such a local program when it contacted Texas Recycling Oil & Gas.

Since opening for collections on May 11, the organization has collected the following: Aluminum - 68 pounds; steel - 206 pounds; glass - 729 pounds; plastic - 126 pounds; and newspaper - 2,882 pounds. Pounds on the cardboard collected is not known at this time.

The organization has had a lot of support from businesses and has expressed their appreciation to Bradley Lumber Co., Simmons Feed & Seed; H & H Food Mart, Western Auto, Holt General Store and Coleman County Telephone Cooperative. They also appreciate the donations from Montie Guthrie and Tex Wright.

A special thanks goes to all those in Santa Anna who have contributed their recyclable items to the center. You are encouraged to continue your support and ask your friends and neighbors to join in. All funds raised from the project are to be used in some area of community development.

Mary B. Pritchard and Lori

Kernes are the two environment conscious ladies spearheading the project and they can use some help in the form of volunteers. You may contact Mrs. Pritchard at 348-3873 and Mrs. Kernes at 348-3101 during the daytime or 348-3202 in the evenings.

The Citizens of Santa Anna owe a debt of gratitude to the two ladies for their efforts in helping to clean up the environment and to aid in alleviating some of the many thousands of pounds per week that are needlessly dumped at the City Landfill. We can increase the pounds contributed to the recycling effort while also helping save our landfill if everyone in the community would become as concerned as those who have already joined the "recycling crowd".

A recent report received by the newspaper office states that it takes at least 100 years for a tin can to decompose and turn to dust. Aluminum cans take 500 years; glass bottles 500 years or more; and they are not sure how long it takes for plastic milk jugs and plastic fast food containers, which in fact may never decompose.

Another recycling tip is not to bag lawn clippings and send them to the landfill to take up needless space.

According to a recent study across the state, in the spring and summer months, solid waste increases as much as 20 to 35 percent because of grass clippings. This results in more work for city crew members hauling the clippings plus the fact

that much unnecessary fill is dumped at the city landfill.

In "recycling" your clippings by leaving them on the lawn and allowing them to work their way into the soil, you will produce a beautiful green lawn. Examples of this are athletic fields, golf courses and park and recreation facilities which take the "don't bag it" approach and allow the clippings to help build an attractive turf. The procedure also cuts down on water usage as the thicker turf holds in the moisture.

Never Bag Again!

The "rule of thumb" for mowing home lawns is not to remove more than one-third of the leaf surface at any one time. If you use the following mowing schedule, you will no longer need to bag your grass clippings.

Grass type	Mower setting	When to mow
Common Bermuda	1.5"	2.25"
Tif Bermuda	1"	1.5"
Buffalo	2"	3"
St. Augustine	2.5"	3"
Tall Fescue	2.5"	3.75"
Zoysia	2"	3"

Grass clippings left on your lawn will not contribute to thatch, but will return valuable nutrients to the soil. They usually contain about 4 percent nitrogen, .5 percent phosphorus and about 2 percent potassium, as well as all the necessary minor elements plants need.

Grass clippings also make an excellent compost for gardens. Compost use is the best way to improve garden soil because it returns nutrients to the soil and improves the soil's physical characteristics.

Source: Don't Bag It Lawn Care Plan"

Saturday's Elections May Be Most Confusing In Texas History

The special elections to be held Saturday across the State of Texas, may, in the terms of some, may turn out to be the most confusing election in Texas history.

There will actually be two elections held that day - a state constitutional amendment election and a school district election.

The state election to be held locally at the Telephone Cooperative from 7 a.m. to 7 p.m., will involve two constitutional amendments.

The County Educational District (CED) election will be held locally at the Santa Anna School District Administrative Office, also from 7 a.m. to 7 p.m. The school districts of each county in Texas will conduct a local option on behalf of the county education districts concerning issues addressed by Proposition 1 of the state constitutional amendment election.

Both the elections are a result of the school finance bill, passed in the last session of the state Legislature, which drastically alters the way school property taxes are collected and distributed.

Proposition 1 in the constitutional amendment election deals with certain property tax

homestead exemptions, and also the taxation of certain personal property by the CED. If proposition 1 of the constitutional amendment election fails, the school district election, (whereby the voters authorize the CED to grant exemptions), will be null and void. However, the governing body of the CED might adopt these exemptions under existing provisions of the Constitution.

Voters can authorize exemptions in the school district election by voting yes on Proposition 1 and 2 and yes in the statewide constitutional amendments election,

Proposition 1. Proposition 3 in the school district election deals with taxation of non-income producing property such as boats, RV's, cars, etc.

According to Harold Skelton, chairman of the Coleman County Educational District board, "The CED board did not favor the taxation of personal property in Coleman County." It was the consensus of the board that taxing personal property would create significant problems for the county tax office and be difficult to administer in a fair and equitable manner.

Polling Places For Saturday Elections

School District Election at School Administrative Office
Constitutional Amendment Election at Coleman County Telephone Cooperative. Polls open from 7 a.m. to 7 p.m.

News Briefs

Community Services Group Meets Thursday At Telephone Building

The Santa Anna Community Services organization will meet Thursday, August 8, at 7:00 p.m., at the Coleman County Telephone Cooperative building. Purpose of the meeting is to discuss the possibility of the use of the Senior League Field by the school during the coming school year. Although there has been no official school discussion or commitments as yet, there is some interest in the formation of a baseball program at the high school and if a decision is made to that end, they may need the use of the field until they can make permanent arrangements for a field of their own. Use of the field will require approval by the Community Services organization.

Delta Omicron Community Calendars Now On Sale

The 1991-92 Delta Omicron Community Calendars are in and are being offered at the price of \$3.00 each. To obtain your calendar, contact Bernidine Watson at the Telephone Cooperative or any other Delta Omicron member.

WIC In Coleman Open Mondays

The WIC Supplemental Food Program for women, infants and children has an office in Coleman that is open Mondays from 9:00 a.m. to 4:00 p.m. The office is located at 303 East College.

Standards for participation in WIC are the same for all regardless of sex, age, handicap, race, color, creed, national origin, or political beliefs. The program is designed to help pregnant and breast-feeding women, babies and children to age 5 years. Phone 625-3347.

Good News-Bad News For Coleman Hospital

An optimistic report was released last week by William E. Hisey, president of Noravex, Inc., the firm which is leasing and operating the hospital.

One announcement was that another doctor will be opening a practice at the hospital on August 15. Dr. Orhan Oral of Comanche will have an office on the second floor of the hospital in what is generally known as the Morris Building. Considerable renovation is planned for the area with partitions to be installed in the hall to enclose the suite of rooms. Entrance to Dr. Oral's office will be through the main entrance of the hospital and then up the elevator to the second floor where signs will give further directions.

The report on the first week of operation shows that five people were admitted to the hospital, two admitted to skilled care and one to inn care. As of the middle of last week, the patients numbered 13, including hospital, skilled care and inn care.

Plans were also revealed to eventually change the name of the hospital to Coleman County Community Hospital and Professional Building.

Hisey reports he is pleased with the progress at the hospital and states the cafeteria is doing well and they may make plans to expand the seating area there.

Doctors from West Texas Medical Association in San Angelo will continue to be in Coleman on a regular basis. Dr. Hear was to be there on August 7, Dr. Hughes will be there on the 15th and Dr. Korte on the 27th. Dr. Cook and Dr. Gibson will announce their schedules at a later date.

Hisey adds that the staff expresses appreciation for the warm response during the transition period, and, with this continued cooperation, they see a bright future for health care in Coleman County.

CONTINUED PAGE 3

AUGUST 1991

City Employee On Call This Weekend

The City Crew member on call this weekend is Rusty Wells, 348-3681.

Watch the Santa Anna News each week for the crew member to call in case of a city utility emergency.

NOTE FROM CITY HALL

You are reminded that the landfill is open on Saturdays until 12:00 noon. Those dumping into the landfill must have a current Santa Anna water bill or a special permit from City Hall. Please remember that according to State and Federal regulations, no tires, grease, or oil products may be dumped there. Violators of landfill rules and regulations will be fined.

Deadlines

In Order to meet our press time, the following deadlines must be adhered to. Regular columns such as *Thoughts From Our Pastors* and *Library Notes* as well as announcements of engagements, meetings and other events should be in the News Office no later than noon on Friday prior to the week they will be published. Other news items should be in by no later than noon on Monday. Items not making the deadline may not be published. All advertising must be turned in by 10 a.m. Tuesday.

SANTA ANNA NEWS
214 N. 2ND
SANTA ANNA, TEXAS
(915) 348-3545
(USPS 481540)

The Santa Anna News is published every Thursday at Santa Anna, Texas 76878 and entered as second class mail under the Act of Congress of March 2, 1879.

SUBSCRIPTION PRICE:
Coleman County, \$15.00 per yr.
All other areas, \$18.00 per yr.

POSTMASTER:
Send change of address to:
Santa Anna News
P.O. Box 399
Santa Anna, Texas 76878

SHELTON PRINCE
Publisher
POLLY WARNOCK
Managing Editor
KAY PHILLIPS
Advertising

MEMBER
TA 1991
TEXAS PRESS
ASSOCIATION

COWPOKES

By Ace Reid



"You know the old sayin' money talks? Wul ours jist said 'BYE'!"

Santa Anna National Bank

Deposits Insured By
FDIC Up To \$100,000
Ask About Our Interest-bearing
Checking Accounts
\$1,000 Minimum
Pass Book Savings
Certificates of Deposit

Substantial Interest Penalty Is Required
For Early Withdrawal

Thoughts From Our Pastors

Waide Messer
First Baptist Church

In a daily devotional book published by the Radio Bible Class, I read this story: "A young mother and her two little girls who went for a walk along the top of some very high cliffs. The mother grew tired and wanted to rest, so she sat down under the shade of a tree while the children ran over the fields picking buttercups and daisies. Before the little ones left, she said, 'I will not call you a minute before I want you, but you must instantly obey the moment you hear me.' After a time, as the youngest was stooping to pick a flower, a beautiful butterfly flew over it. The lovely winged creature flitted just above her head enticing the child to follow. On and on she went. Suddenly the frightened mother noticed that the little tyke was very near the edge of the steep cliff. Loudly she cried out the one word, 'COME!' In response to the shouted warning, the child instantly returned, saying, 'O mother, I nearly caught him, but I knew I must come the moment you called!' The mother led her daughter to the edge of the cliff and said, 'If you hadn't stopped immediately, you would have fallen and been dashed to pieces on the rocks below.'"

Beware of the beautiful butterflies of this world that will lead only to disaster. Jesus is calling out to you "Come, and follow me" (Matt. 19:21). It is only as you place your faith in Jesus Christ and allow him to be your Lord and Savior that you can avoid stepping off the steep cliff of eternity and be forever separated from God. I invite you to make a commitment today to allow Jesus Christ to be your Lord and Savior. I also encourage you to be involved in your local church and live for Jesus.

Around & About

Mrs. Mildred Howard of Powhatan, Ark. has been visiting in the home of her sister, Mrs. R.C. Smith. During her visit, they attended the play, "New Moon" in Abilene, presented by the Abilene Opera Company. Also attending was Lori Kernes. Mrs. Smith and Mrs. Howard took a trip to the Brenham area, touring the Blue Bell Creamery, Ellison's Nursery and Antique Garden.

Ryne Smith, grandson of the R.C. Smiths, celebrated his 5th birthday recently with a party here at the home of his grandparents. Attending were Ryne's other grandparents, Mr. and Mrs. Charles Wetsel of Cisco, Mr. and Mrs. Mike Wetsel, Michelle and Crystal of San Angelo, Mr. and Mrs. Jimmy Kernes of Santa Anna, Mrs. Mildred Howard of Powhatan, Ark., his parents and sister, Mr. and Mrs. Dick Smith and Dana of Wimberley, and the hosts.

Mr. and Mrs. Gary York were in Amarillo last week for the Texas Ag Teachers' Conference. The conference was held at the Amarillo Convention Center where Mr. York attended workshops and other in-service sessions for the state's agricultural instructors. Of special interest were bus tours of several interesting sites around Amarillo including a visit to Cal Farley's Boys' Ranch where Mr. York was

on the teaching staff a number of years ago.

A & A
You have heard the old saying, "When it rains it pours." It rained in San Angelo Sunday night and along with that a sudden downdraft wind did some considerable damage to one section of the city, the section where this editor's son, Doug, lives. In fact, the apartment complex where he resides lost part of its roof in the wind, and some of that roof that went flying off, landed on top of Doug's car, knocking out the back windshield and a door window along with crushing the hood of the vehicle.

As Doug rushed to the porch to see what the commotion was, he noticed a flicker of the lights in his apartment and realized he had just lost a couple or three hours work on a research paper he had been struggling with at his computer. He soon was to find out that eight or ten others in the complex had experienced similar damage to their vehicles but didn't hear of any other computer mishaps. After a call home for reassurance and a word of encouragement from his dad and I, he went back to work on his paper so he can move forward to his graduation on the 16th. The insurance company will take care of the problem with his car. Luckily he lives just across the street from Angelo State University so will have no problem getting to his class but may be riding back and forth to work with a friend for a few days.

A & A
D.H. Moore called Saturday morning, August 23, at 7 a.m. from Germany to wish the Edd Hartman's a happy 50th anniversary. They also received a call from Jennie B. (Conley) DeShay of Amarillo.

Thanks to everyone who has visited, called, sent cards, gifts, food and for all other expressions of love and concern while I was in the hospital and since I have returned home.
May God Bless Each Of You
Lucile Smith

Obituaries

Bobby Lynn Horn

Services were held Monday, August 5, at Truc Vine Baptist Church of Coleman for Bobby Lynn Horn of Santa Anna, with the Rev. R.L. Brown officiating. Burial was in Santa Anna Cemetery, directed by Baker's Mortuary of Coleman.

He passed away at Brownwood Regional Hospital, Sunday, July 28, 1991.

Mr. Horn was born December 4, 1939 in the Coleman County community of Shields, to Mr. and Mrs. Bobby Horn. He was united with St. Willow Baptist Church at an early age.

He leaves to mourn his passing, his mother, Florence Jackson of Santa Anna; his father, Bobby Horn; his son Dwight Horn; five brothers, Sammy Lee of San Diego, Ca., Detroy of Las Vegas, Nevada, Billy Horn, Kenneth and Timmy of Missouri; six sisters, Sabrina of Kentucky, Nita Ray of Missouri, Sherry and Kim of South Carolina, Ara and Ella of Guam. Two sisters-in-law also survive, Mrs. Vera Lee Horn of Las Vegas and Mrs. Velma Horn of San Diego; ten nieces including Ms. Barbara Lynn; three aunts, Mrs. Roceanna Barton of Santa Anna, Mrs. Bernice McCloud of Albuquerque, N.M. and Mrs. Carrie May Busey; ten nephews and a host of cousins and friends.

Edwin Pittard

COLEMAN—Edwin Pittard, 89, died Thursday, August 1, 1991, at Brownwood Regional Hospital.

Services were Saturday at 10 a.m. at First Baptist Church with the Rev. Gary Boyd officiating. Masonic graveside rites were in Coleman City Cemetery, directed by Walker Funeral Home.

Mr. Pittard was born in Winterville, Ga., moved to Coleman County in 1904 and was a retired stock farmer.

He had been a member of the Masonic Lodge for more than 65 years. He was also a member of the Eastern Star chapter and council, Scottish Rite, Man's Club of Coleman and First Baptist Church.

Survivors include his wife, Ivy Pittard of Coleman; two sisters, Marion Lusk of Odessa and Edith McGlothing of Sweetwater; three brothers, Clyde Pittard of Santa Anna, Louis Pittard of Gouldbusk, and Howard Pittard of Phoenix, Ariz.; and several nieces and nephews.

Nutrition Program Menu

The Nutrition Program of Santa Anna serves lunch every Monday, Wednesday and Friday at 11:30 in the Civic Center (Armory). Everyone over 60 years of age is invited. Meals are paid for by voluntary donations. Cost of serving each individual meal is approximately \$1.25.

FRIDAY, AUGUST 9
Pimento Cheese sandwiches; vegetable soup; tator tots; saltine crackers; dill pickles; mixed fruit.

MONDAY, AUGUST 12
Braised pork chops; great northern beans; cucumber/carrot salad; tomato wedges; cake; beverages.

WEDNESDAY, AUGUST 14
Tex Mex casserole; hominy; Spanish rice; peaches; jello; beverages.

Thanks to everyone who expressed their sympathy at the loss of our loved one with cards, calls, visits, flowers, food and monetary contributions.
May God Bless You
The Family Of
Bobby Lynn Horn

PUBLIC NOTICE

City of Santa Anna
Texas Community Development Program

The City of Santa Anna will hold a second public hearing at 6:30 p.m. on August 13, 1991, at the Coleman County Telephone Cooperative. In regard to the submission of an application to the Texas Department of Commerce for a Texas Community Development Program (TCDP) Grant. Topics to be discussed will include the application for water line and fire hydrant improvements in the amount of \$155,000.90 and the estimated amount of funds proposed for activities that will benefit low and moderate income persons. The application will be available for review at City Hall during regular business hours. The Coleman County Telephone Cooperative is accessible to the handicapped.

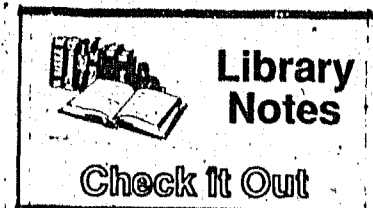

Library Notes

Reading Club meetings for boys and girls are over for this year - but, please help the children continue going to the library to check out and read books. School teachers can spot those children who have read over the summer.

Five new books for the youngest and beginning readers continue the idea of camping.

The Berenstain Bears Go to Camp and *The Berenstain Bears and Too Much Vacation* are fun books and include the whole family.

More books that were given by Chuck Weith of Abilene are appropriate for Junior High to adult readers.

Abigail Adams by Angela Osborne is a biography of the wife of the second President of the United States. She was a dedicated wife and mother. She was also a defender of women's rights in an age when women had no legal rights.

AMELIA EARHART by Nancy Shore - Biography. Amelia Earhart piloted a small plane across the Atlantic Ocean in 1932. She was the first woman to make this flight alone. She broke many aviation records and became the most famous female flyer in the world.

Wilma Rudolph is a biography by Tom Biracree. Wilma Rudolph's first battle was for survival. She was born prematurely in 1940, the 20th of 22 children in the family. At that time health care was limited, especially to poor black families in Tennessee. Wilma was crippled by polio at the age of 4 and could not walk without a leg brace until she was 12 years of age. She became a high school basketball and track star and made the U.S. Olympic Team in 1960. At the 1960 Olympics in Rome, she became the first American woman ever to win three gold medals in track. This book contains many photographs of Wilma and her accomplishments.

Frederick Douglas by Sharman Apt Russell is another biography.

Stork Report

Ashley Rebecca Warnock was born Saturday, August 3, 1991 at 10:10 a.m. at Northeast Medical Center Hospital in Humble, Texas. She arrived weighing five pounds seven ounces and measuring 18 inches in length.

Her proud parents are Dwayne and Tina Warnock of Spring, Texas. Grandparents are Ron and Becky Streetman of Houston, and Derriel and Polly Warnock of Santa Anna. Othal Warnock, also of Santa Anna, is the new little girl's great-grandmother.

Birthdays and Anniversaries

THURSDAY, AUGUST 8
Billy Diaz
Rondoe Horton
Brandi Homer
Mr & Mrs Curtis Fellers *

FRIDAY, AUGUST 9
Julie Dian Dean

SATURDAY, AUGUST 10
Montie Guthrie Jr.
Ruby Hartman
Wayne Langford
Kimp Slayton

SUNDAY, AUGUST 11
Bruce Kingsbery
Lynn Kellar
Dusty McCrary
Fredna Lynn Slayton
David Strickland
Jennifer Rutherford
Mr & Mrs Anthony Strother *

MONDAY, AUGUST 12
Cindy Pelton
Mr & Mrs Donnie Henderson *

TUESDAY, AUGUST 13
Gary Fleeman
Guy Slayton
Marsha Terry
Curtis Fellers
Mr & Mrs. Burl Fellers *

WEDNESDAY, AUGUST 14
Glen Donham
Terry Lishka II
Todd Rutherford
Janis Stewardson
Mike Cleveland
Mr & Mrs John Pearce *

Douglas was born a slave in Maryland. As he grew up he learned to read and write and eventually escaped to the north and freedom. He became one of the foremost leaders of the abolitionist movement, which fought to end slavery throughout the United States in the decades before the Civil War.

Nat Turner by Terry Bisson, also a biography about a man born a slave in Virginia in 1800. He became a fiery preacher and militant leader. On August 22, 1831, he led a slave uprising which left a trail of death and terror. The uprising was stopped 24 hours later. Turner was finally captured and hanged. The uprising, though short and unsuccessful succeeded in dispelling a widely held myth that blacks were content as slaves. The book contains many illustrations.

Joe Dimaggio is a biography by Marty Appel. Proclaimed by many as the greatest center fielder in baseball history, he played for the New York Yankees from 1936 to 1951, with 3 years out to serve in the U.S. Air Force during World War II. During this time, New York won 10 American League pennants and 9 World Series titles.

Dimaggio was named MVP in the American League twice and voted to the All-Star Team 11 times. He was elected to the Baseball Hall of Fame in 1955.

IT'S DOUBLE VALUE TIME AT DAIRY QUEEN!

\$2.99

\$1.99

FULL MEAL DEAL™
1 1/4 lb.
Hungri-Buster™ french fries, drink & a small sundae.

\$1.99

FUN BUNCH MUNCH™
KID'S MEAL
A meal just for kids! Your choice of hot dog, Hungri-Buster™ Jr., corny dog or two steak fingers, plus drink, french fries and a DQ treat. And a fun prize!

ON SALE JULY 29 - AUG. 18, 1991

THIS WEEK'S DQ VALUE

© Reg. U.S. Pat. & Tm. Off. Am. D.Q. Corp.
TM Reg. U.S. Pat. & Tm. Off. D.Q. Corp.
© Tex. D. C. Co. Co. All rights reserved.
Guest list, free-choice menu.

County Will Advertise For Ambulance Service Bids

A large group was on hand last week when the Commissioners Court met on Wednesday to consider the question of subsidized ambulance service within the county.

After considerable discussion, the commissioners made the decision to authorize advertisement for bids for the service. The current contract with Ed Freeman runs out August 31. The County will "serve the right to reject any or all bids, and to consider any alternatives."

One citizen spoke in favor of the County owning its own ambulance service. She stressed the importance of the service to the county residents.

Commissioner Max Horne pointed out that the County had had an ambulance service for four years, at least the county had been subsidizing such a service. He added, "We would like for someone else to take it over."

Ed Freeman agreed that ambulance service should be a "community affair", indicating that everyone needs to be involved. He said his service had been making an average of 10 calls per week.

Alisa LeSuer, acting administrator of the reopened Overall-Morris Memorial Hospital, pointed out that an ambulance service is necessary, and that the hospital has even considered involvement with volunteers. She said, however, there is some problems with working on a volunteer basis with having trained personnel. She went on to say that as a last resort, the hospital would operate an ambulance service, but they too, would need a subsidy.

A report was given on a volunteer operation in San Saba, which apparently is doing quite well. They have about 65 volunteers who take turns on shifts. The Ambulances are owned by the City of San Saba.

Richard Reynolds with AMCARE of San Antonio spoke at length on services provided by his organization, expressing interest in making a proposal for service. He also referred to MCI units (mobile intensive care units), and the use of paramedics on ambulance runs.

Mrs. Dorothy Eisenhower was present to represent Amstar EMS of Santa Anna. She and her husband, Jimmy, also operate Santa Anna Funeral Home. She stated they had operated for seven years with no subsidy, and they would continue their operation. She said they receive calls from all over the county. She explained that she and her husband do not draw a salary for the ambulance operation.

Lana Korzenewski, owner of Stevens Funeral Home in Coleman, stated they lost money when they operated an ambulance service and she was glad to be out of it.

Donnie Herferson, owner of Henderson Funeral Homes in Santa Anna and Coleman, stated his organization operates an ambulance service facility, serving only the Santa Anna area, but that it was a no-profit operation.

Judge Skelton discussed an ambulance tax district. But if approved, it would not provide funds until the fall of 1992. Such a plan is still under consideration. He emphasized the fact that the County does not have funds for an ambulance subsidy.

Gouldbusk Rodeo Runs Thur Thru Saturday

The 5th annual Gouldbusk All-Age Rodeo will begin tonight, (Thursday) and run thru Saturday night.

Events to begin at 8:00 p.m. each evening will include barrels, poles, flags, steer riding, breakaway roping, ribbon roping, tie down roping, and team roping which will be the last event of each evening's performance. Entry for team roping is \$20 per team.

Age groups will include: 8 and under; 9-14; 15-19; and 20 and over.

A concession stand will be open every night.

For more information, please call (915) 357-4562; 357-4708; or 357-4592.

Something New To Be Added To Homecoming, Oct. 4-5

By Mary Lee Ford Fields, Entertainment Chairman

There is something that has always been remembered by me about the people who live in Santa Anna and that is they love sharing.

The previous two years we have tried to assist the P.T.O. and the Booster Club by asking them to serve evening meals, helping them to make money for their projects. They have made some money but not enough for all the trouble and expense they have encountered. So this year I have another plan. I would like for all out-of-town alumni to clean out their closets and attics and bring something that

can be sold at a big garage sale which has already been approved by the P.T.O. and we are waiting for a commitment from the Booster Club.

There will be a designated place for the items to be taken. The location will be announced later. The club, or clubs, will have the garage sale on the date of their choosing.

This project will not be a part of the entertainment committee but...Mary Lee Ford Fields will assist the clubs in this new project. It is very important that these school clubs have their money making projects and this is a great way that alumni can be a part of something called "SHARING".

This project can also include anyone who would like to participate, even guests of alumni.

There will be more information...but please start getting your "stack of things" together and they will be happy to accept anything that is sellable.



Our driest state is Nevada. Its annual rainfall averages 8.8 inches.

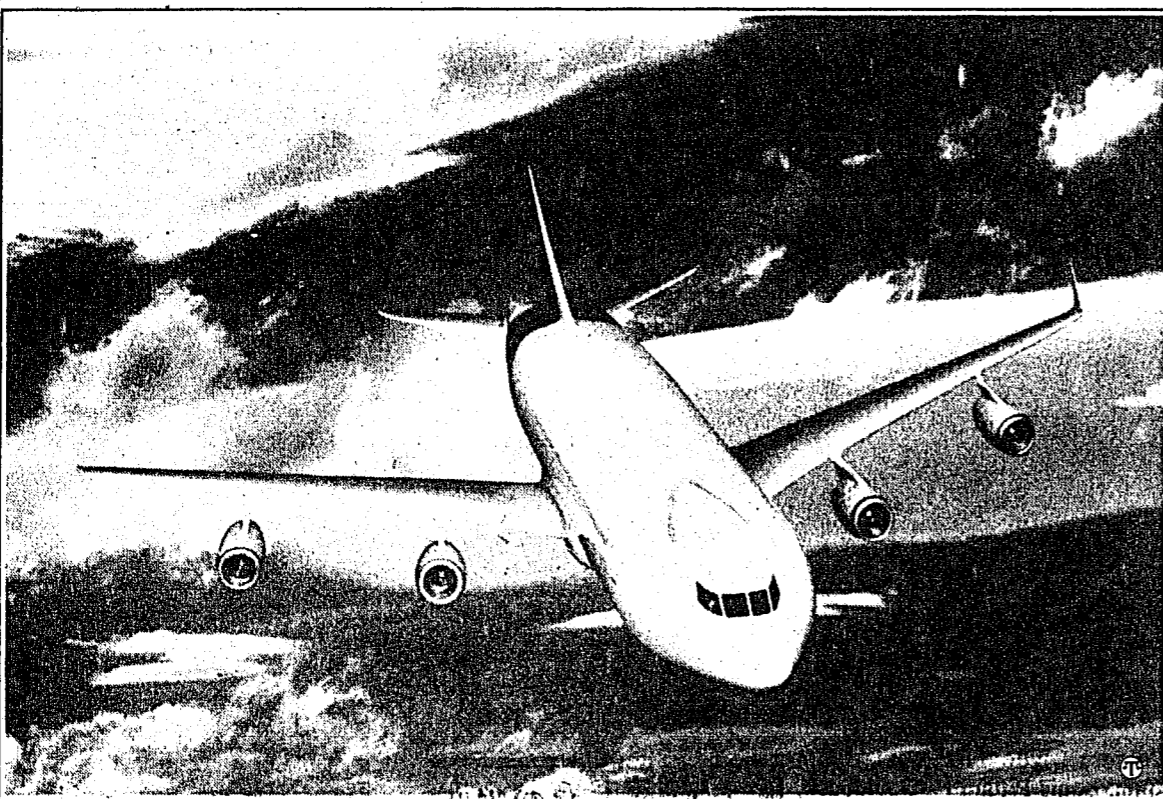

As airports and air traffic become more and more congested, one day we may be flying on huge airplanes carrying more than 600 people. Airbus Industrie, the European aircraft manufacturing consortium, is researching the need for ultra-high capacity aircraft, such as the concept illustrated above, which would be capable of flying at least 7,000 nautical miles. If a market is confirmed and Airbus Industrie decides to produce such an aircraft, it is unlikely to do so before the end of the century.

Coleman Hospital — Continued From Page 1

According to a report published this week, the reopened Coleman Hospital suffered what Administrator Alisa LeSuer described as a "major setback" last week after a visit from Medicare and Medicaid officials.

On Wednesday, Medicare and Medicaid determined that until certain regulations are met, payment for hospital services would be declined. Prior to the hospital's closure, Medicare and Medicaid patients accounted for 70 percent of the patient admissions, LeSuer said.

The hospital, formerly Overall-Morris Memorial Hospital, closed on July 9 citing financial difficulties triggered by inadequate Medicare and Medicaid reimbursements, small patient loads and a large number of charity cases and debts. The hospital was operated through private

endowments and donations. The facility, which reopened July 22, now has another hurdle to cross.

"The hospital is being classed as a brand new facility instead of one that has been in business for 67 years," the administrator said in an interview by Harriette Graves on Monday. "Unfortunately that exposes us to rules that the old hospital was not subject to. This development was totally unexpected," she said, adding that it will take three to six months to comply with the new regulations.

The majority of non-compliance items consist primarily with laboratory equipment for proficiency testing, LeSuer said.

"The old Overall-Morris Memorial Hospital, because they were in existence 67 years, did not have to comply with some of the regulations put in place by Medicare and Medicaid because of the "grandfather clause," she said, explaining that when new rules are established, those already involved can be the exception and those who come after the regulations are made must follow the new rules.

In the interim, the hospital will

not accept patients who depend on Medicare and Medicaid for payment of services but will accept non-Medicare and private insurance patients.

"If it's an emergency, we will accept them. If not, we will ask the patient to agree to make payment before they are admitted," she said.

"We had a very good first week and were taken off guard by Medicare and Medicaid. More than ever we need the support of Coleman County citizens. We have a full staff and are fighting the unexpected ruling."

Earlier this year, officials with Overall-Morris Memorial Hospital, struggling to survive, had pinned their hopes for saving the facility on the creation of a taxing district. The proposition was defeated with a margin of slightly over 200 votes.

Following the defeat of the taxing district proposal, the hospital closed for 12 days. On July 22, the 48-bed non-profit hospital began receiving patients again as part of the Florida based Noravex Medical Group. LeSuer was named temporary administrator by Gene Hisey, head of the new board of directors.



Dana Poer

Poer Resigns, Back To School

Dana Poer, Extension Agent for Coleman County for almost three years has resigned her post to return to school. She plans to enroll in a computer programming course at Texas Tech this fall.

Ms. Poer announced her intentions to the Commissioners Court last week and stated she was resigning with regret. The Court went on record as accepting her resignation with regret.



An Enrichment Experience for Pre-School Children

2-day, 3-day & 5-day Openings Available

Afternoon Daycare Ages 2 to Second Grade

Parent Orientation Tuesday, August 13 at 6 p.m. at First Christian Church, Coleman

Pre-School begins August 19

Director — Jane Gustavus
AN OUTREACH MINISTRY
Of United Christian & Presbyterian Church

625-2542 625-2672

PRICES EFFECTIVE AUGUST 7-14, 1991

ALLSUP'S #126
1000 WALLIS AVE.
SANTA ANNA, TEXAS



ALL TYPES PEPSI-COLA
\$2.99
12 pk cans



ALL FLAVORS
ALLSUP'S ICE CREAM
1/2 GALLON
99¢

ALLSUP'S BEEF & SALSA BURRITOS EACH
89¢

ALLSUP'S SANDWICH BREAD 1 1/2 LB. LOAF
2 \$1

DECKER ZIPLOC PACK COOKED HAM 10 OZ. PKG.
\$1.99

CAMPBELL'S CUP OF NOODLE SOUP 2.19 OZ. CUPS
2 \$1

NABISCO OREO COOKIES 20 OZ. PKG.
\$2.29

SHURFINE SUGAR 5 LB. BAG
\$1.59

MARS ALL VARIETIES CANDY BARS REGULAR 55¢
3 FOR \$1

SAUSAGE, EGG & BISCUIT EACH **79¢**
YOUR CHOICE VALVOLINE MOTOR OIL QUART **\$1.29**

COOKED FRESH 24 HRS. A DAY	HOT FOODS MENU	AVAILABLE AT ALL ALLSUP'S LOCATIONS
BARBECUE BEEF SANDWICH	99¢	9 PIECE BOX CHICKEN \$4.99
BARBECUE PORK RIBS (LB.)	\$3.99	BEEF & CHEESE CHIMICHANGA \$1.19
BARBECUE WHOLE CHICKEN	\$3.99	(MEAD) CORN DOG 69¢
ALLSUP'S BURRITO	79¢	DELICIOUS HAMBURGER 59¢
BREAKFAST BURRITO	99¢	WILSON HOT LINKS 99¢
BURRITO BEEF & SALSA	\$1.19	SAUSAGE ON A STICK \$1.59
DELICIOUS CHEESEBURGER	79¢	SAUSAGE & BISCUIT 79¢
CHICKEN FRIED STEAK	\$1.59	SAUSAGE, EGG & BISCUIT \$1.09
3 COUNT CHICKEN STRIPS	\$1.49	SAUTEYA SAUSAGE \$1.09
W/POTATO WEDGES/CHICKEN (2 PCS) BISCUIT	\$1.99	4 COUNT STEAK FINGERS \$1.00

CALL-IN ORDERS WELCOME CHECK OUR WEEKLY SPECIALS

NO PURCHASE NECESSARY See Store for Complete Rules and Odds.

PLAY TODAY

Convenient

Cash™ Pick Up Your FREE Instant Win Scratch-Off Game Ticket

Over

325,000 Chances to win CASH, FREE PRODUCTS & FREE FOOD

Enter Our Second Chance Sweepstakes and

Cruise The Caribbean

OR Be one of 9 lucky people who will win FREE GAS FOR A YEAR*!

(*8 Gallons a week for 52 weeks)

7 Day Cruise For Two Can Be Yours (a \$5000 Value) With \$300 Spending Money!

Surf

Detergent - 39 oz. **\$1.79**

Crisco

Shortening - 48 oz. **\$1.79**

Hunt's BBQ Sauce 18 oz. **89¢**

Shurfine Green Beans **3/99¢**

Ice Cream Cones 12 ct. **49¢**

*\$1000 WINNER WILLIAM HATCHER, ROSWELL, N.M.
\$100 WINNERS GABRIEL MENDOZA, FLOYDADA, TX. LUPE ZABRANO, VERNON, TX. MISTY ROSS, LOS LUNAS, N.M. THOMAS FRANKLIN, ALBUQUERQUE, N.M. GAS FOR A YEAR WINNERS ROCKY SMITH, SPRINGTOWN, TX. JESUS MALDONADO, HEREFORD, TX. JOY HILL, JAL, N.M. SHANNON ROSS, SPRINGTOWN, TX. DEL FRAY WAJNERA, GALLUP, N.M. LISA CLARDY, QUINCY, TX.



Ranger Park Inn

By Dorothy York

The Rev. and Mrs. J.L. Gandy of Greenwood lead the Thursday morning devotion in the singing of several hymns. We certainly appreciate their taking time from their busy schedules at the Glen Cove church to come visit our residents.

Thursday evening the residents were entertained by the Country Music group, Mrs. Billie Wheatley, Mr. Lynn Bible and Mr. Claude Bible. The residents certainly look forward to this group each Thursday night.

We can never thank our volunteers enough for taking their time and sharing their talents and friendship with our residents.

Eula Hunter was visited by Ben and Myra Taylor, Sam and Mildred Hunter.

Alberto Stamper was visited by Delia and Stephanie Salazar, Ida Perry and Robert and Susie Stamper.

Ignazia Martinez was visited by Maria Martinez, Alma Martinez, Veronica Martinez.

Felix Horton was visited by Janet Horton, Bertha Kirkpatrick, nebbie Lucas, Tina Lucas, Rachelle.

Lela Hays was visited by Melba Borgar, Anelle Shields, Ovella Williams, Nandell Stiles, Ruth Ann and Nathan.

Forrest Moody was visited by the Taylor Family, Compton Family, Holly Adams, Tina Compton, Connie Taylor.

May Jo Lovell was visited by Helen and Dolph Ashmore, Sharon Watson, A.D. Pitt, Gladys Slayton, the Rev. J. L. and Mrs. Biddie Bertha Kirkpatrick, Debbie Luccas.

Jimmie McGregor was visited by Donna Cummings, Bea King and Shlyer Robinett.

Marie Hill was visited by Ruby Parker.

Estelle Todd was visited by R. W. Balke, Myra & Ben Taylor.

Jimmie Sue Huelett was visited by R. W. Balke, Myra & Ben Taylor.

Clarinda Menges was visited by Oscar Taylor.

Allene Barnett was visited by Jesse Shaw, Wanda Shaw, Avis Vaughan, R. W. Balke, Lane Guthrie.

Cleo Canady was visited by Doris Rogers, Andree Howell, Lisa Dyer, Demise Revas, Sheree Revas.

Mae McFarlin was visited by Ovella Williams, Mar-ic Fleming, Mr. and Mrs. Graham.

Jack Davis was visited by Jack and Ila Todd, Mary Sorrells.

Lillie Knotts was visited by Jack & Ila Todd.

Lolita Winstead was visited by Bea King, Donna Cummings, Roland & Nita Jameson, Mildred Seals, Shlyer Robinett, Roland & Nita Jameson.

Zolan Melton was visited by Joan & David Norton.

Vera Dorris was visited by the Rev and Mrs. John Collins.

John Thomas was visited by Louise Thomas.

Henry Goodwin was visited by James Coodwin.

Thelma Bollinger was visited by Ann Bollinger.

Lucille Diamond was visited by Johnnie Lanier, Tammie Starr, K Lynn Tucker, Ben Myra Taylor.

Christine Sanders was visited by Joe & Eva Lee Hanke, Myra & Ben Taylor, Bessie McDonald, Velma Dieterich, Stephanie Starr, Peggy Johnson and Robert Robinett.

Bula Fleming was visited by D. L. & Beulah Thiggen, Phyllis Dillard, Johnnie Fleming, Ovella Williams, Charlie Fleming and Buna Baucom.

Martin Wallace was visited by Myrtle Chapman, Bessie Parish and Joe Wallace.

Opal Maples was visited by Ben & Myra Taylor, Disa Chrane, Avelle Clark, Edna Thomas, Billie Simons, Mickey Gregory, Phillis Dillard. Mae Tyson was visited by Ben & Myra Taylor.

Charlie Bruce was visited by Barbara Kingsbery, L. C. Moore, Margaret & Chanda Simons, Harry Crews, Millie Porter.

Frances Bartek was visited by Dr. Carl Kobler, Oliver and Bettie Jennings, Velma Dieterich, Joe & Fva Hanke.

Frances Horton was visited by Louise Thomas, David & Margaret Karthaus, Louise McCaughan, Ben & Myra Taylor, Louis Moore, Roland & Nita Jameson, Harry & Margaret Crews, Buna Baucom, Vertis Horton, Mark Bryant, Mr. & Mrs. W. D. Ashmore.

Onnie Edens was visited by Ben & Myra Taylor, The Crews, Roland

Santa Anna School Supply List

Kindergarten

One box crayons, 16 count
Bottle of glue
Five #2 pencils
Pink eraser
Pointed scissors
One box washable markers
One big box tissues
One drinking glass
Supply box
Tote bag - (teacher prefers tote bag to a back pack)
Pad for naps
Towel - large

First Grade

Two #2 pencils
Two Zaner-Bloser handwriting tablets
Crayons - box of 16
Elmer's glue - small bottle
Soft pink or green eraser
scissors - sharp point
Two boxes tissue
School box
Plastic glass
Two spiral notebooks
Two folders with pockets
Magic markers (water base)
Spiral notebook for assignments, WIDE RULE (size 3-1/2 X 5)

Second Grade

Notebook paper (wide ruled, not college ruled)
Trapper keeper or binder
One spiral notebook (not college ruled)
One folder with pockets
Scissors
Glue
Crayons
Markers
Pencils
Good eraser
School box
One pkg. 3 x 5 index cards
Tissues - 200 count

Third Grade

WIDE lined notebook paper (100 count)
One loose leaf notebook
Three spiral notebooks, WIDE ruled. (Approx. 70 sheets)
Three pocket folders
One school box
One eraser
Four #2 pencils
Two red pencils
One bottle glue
Pair scissors
Box of skinny tip markers
One box tissues
One box crayons

& Nita Jameson and Buna Baucom.

Tavy Ford was visited by the Rev. James & Mildred Ford, Peggy Miller, Sammie La Douceur.

Joy Jacobs was visited by

Shannah & Christopher Cooley.

Bessie Thomas was visited by Velma Dieterich, Prudi Strahm & children, Meagan, Kari Ann, Martin, Lera Guthrie, Roland & Nita Jameson.

Sybil Summers and Velma Vinson was visited by R. W. Balke, Vernon Rowe, Bessie Parish and Buna Baucom.

Pat DeWitt was visited by Myrtle Chapman, Jasper McClellan, Lera Guthrie, David Guthrie, R. W. Balke, Annelle Clark, Euta Earle Buse, Harry & Margaret Crews, Jasper McClellan, Billie Guthrie and Buna Baucom.

LIVING CENTER RESIDENTS Modora Gilmore was visited by David & Margaret Karthaus, Louise McCaughan, J. E. & Ovella Williams, Buna Baucom and Nandele Stiles.

Preston Cude was visited by Jessie Shaw & Wife, Ernest Clark and Cleo Cude. Red Cupps was visited by Joe Wallace.

PENNY SAVED

If a penny saved is a penny earned, Germany and Japan earn twice as much as the United States.

On the average, Americans save less than a nickel of every dollar earned. The Germans save more than twice that much, the Japanese more than three times as much.

Fourth Grade

One large box tissues
WIDE RULED notebook paper
Dividers (subject)
Pencils
Red check pen or pencils
Crayons
Glue
Scissors
One erasable marker
One spiral notebook
Two pocket folders with braids
Set of multiplication flash cards
Notebook
School box

Fifth Grade

#2 pencils
Blue or black pens
Red pen or pencil
Eraser
Notebook (loose leaf binder)
Notebook paper (WIDE RULE)
12" ruler
Colors
Pair pointed scissors
Map pencils
Package markers
Glue
Two spiral notebooks (WIDE RULE)
Two boxes tissues
Box for supplies

Sixth Grade

Red and blue or black pens
Pencils, #2
Eraser
Notebook/notebook paper
Scissors
Water base markers
Glue
Map Colors
Tissues
Box for supplies
Protractor/compass (second semester)



Classes begin August 20

Memorials To Cemetery

Recent Memorials to the Santa Anna Cemetery Association are as follows:

In memory of Viona West by: Doyle and Laverne Evans, Mrs. Lena McClintock, Earlene Scott, Mr. and Mrs. Jess Walls; Joyce Leffingwell; Mr. and Mrs. James L. Haynes; and Mrs. and Mrs. Nick Nickerson.

In memory of Adelle Vinson from Bernice V. Davis, and Doyle and Laverne Evans.

During the confusion of getting the news to Brownwood for those publishing the paper while the editor was on vacation, some names may have been omitted from the Cemetery donation lists. If yours or that of someone you know was omitted, please call the NEWS office.

To make donations, please send them to P.O. Box 97, Santa Anna, TX 76878 or call 348-3361.

Hartman, And Angie Dye of Lake Brownwood, Scott, June and Javin Walker of New Braunfels.

Two grandsons, Mike Hartman of Lubbock and Stac Walker of Okinawa, Japan were unable to attend. A step granddaughter, Heather Dye, was out of town and also unable to attend.

Hartman, And Angie Dye of Lake Brownwood, Scott, June and Javin Walker of New Braunfels.

Two grandsons, Mike Hartman of Lubbock and Stac Walker of Okinawa, Japan were unable to attend. A step granddaughter, Heather Dye, was out of town and also unable to attend.

Hartman, And Angie Dye of Lake Brownwood, Scott, June and Javin Walker of New Braunfels.

Two grandsons, Mike Hartman of Lubbock and Stac Walker of Okinawa, Japan were unable to attend. A step granddaughter, Heather Dye, was out of town and also unable to attend.

Hartman, And Angie Dye of Lake Brownwood, Scott, June and Javin Walker of New Braunfels.

Two grandsons, Mike Hartman of Lubbock and Stac Walker of Okinawa, Japan were unable to attend. A step granddaughter, Heather Dye, was out of town and also unable to attend.

Hartman, And Angie Dye of Lake Brownwood, Scott, June and Javin Walker of New Braunfels.

Two grandsons, Mike Hartman of Lubbock and Stac Walker of Okinawa, Japan were unable to attend. A step granddaughter, Heather Dye, was out of town and also unable to attend.

Where To Write

Want to write your state and federal elected officials? Here are their addresses.

Washington
George Bush, President of the United States, The White House, Washington, D.C. 2000.
Lloyd Benson, U.S. Senator, 240 Russell Office Building, Washington, D.C. 20510.
Phil Gramm, U.S. Senator, 270 Russell Office Building, Washington, D.C. 20510.
Charles Stenholm, Congressman, 17th Texas District, 1226 Longworth Office Building, Washington, D.C. 20515.

Austin
Ann Richards, Governor, Room 200, State Capital, Austin, TX. 78711.
Bob Bullock, Lieutenant Governor, P.O. Box 12068, Austin, TX. 78711.
Temple Dickson, State Senator, 24th District, P.O. Box 12068, Austin, TX. 78711. (Or Box 638, Sweetwater, Tx. 79556).
Robert Turner, State Representative, 65th District, P.O. Box 2910, Austin, TX. 78769.

J. R. Haynes Annual Fellers Family Reunion Held Here

On July 27, the J. R. Haynes family and friends met at the Mountain City Community Center for their annual get-together.

In addition to J.R. and Helen Haynes were their sons and daughters:

Roy and Mary Haynes of Daingerfield; Jesse and Nancy Haynes of Fairfield; Lyndon and LaVelle Haynes of Gorman; Kay and Tom Hays of Austin; Mary and Bob Hamm of Los Gatos, California.

Grandchildren and great-grandchildren attending were: Connie Tucker, Shawn and Jared of Naples; Lorri and Tom Wadsworth, Lauren, Robin and Ben of Abilene; Leslie and Mike Cockerham of Donie; Becky and Lendale Widner, Shelby and Brady of Kermit.

Other relatives were: George and Goldie Haynes of Brownwood; Rodney Dean of Santa Anna; Ray and Bobby Dean of Mt. View; Windham and Jenny Dean of Arlington; Jim and Dinah Barrilleaux, Valarie, Monica and Sabrina of Duncanville; Marie and price Warrick and Owen of Cedar Hill; Nancy Jo and Jo Lane Dudley of Comanche; Casey and Evaline Herring of Trickham, Evelyn Clieff of Santa Anna; Melly McMillan of Lake Brownwood; Tom and Sue Stacy of Abilene; Elvis and Reba Cozart of Roundrock.

Friends attending were Mrs. Lena McClintock, Earlene Scott and Tom Hays of Santa Anna; Mrs. Mary Qualls of Cisco; Belva Rutherford of Coleman; and Stephanie Warnock of Quannah.

Unable to attend this year were: Ginger and Herbert Graham of Gardendale; Weldon and Arlene Haynes of Fort Worth; Elizabeth and James Pryor and Brian of Arlington; Vikki and Darrel Schoolcraft, Kristi, Kaci and Kara of Houston; and Lynne and Danny Cocker, Jennifer and Stephanie of Orlando, Florida.

Hartman Get-Together

The immediate family of Edd and Ruby Hartman got together for dinner last Friday night at the Section Hand Restaurant in Brownwood to celebrate the couple's 50th wedding anniversary.

Attending were Eddie, Mary Ann and James Hartman, Stanley and Judy Hartman, Robin, Brittany and Jordan Guerrero, Jeffrey Hartman, Edd and Ruby Hartman, all of Santa Anna. Also, Stephanie Hartman Enriquez of Arlington, Jeremy Hartman of Lubbock, Harry and Sandra Walker of Bangs, Daryl and Cindy Boyle, Matthew and Shannon of Bangs, Ron and Beth

Hartman, And Angie Dye of Lake Brownwood, Scott, June and Javin Walker of New Braunfels.

Two grandsons, Mike Hartman of Lubbock and Stac Walker of Okinawa, Japan were unable to attend. A step granddaughter, Heather Dye, was out of town and also unable to attend.

Hartman, And Angie Dye of Lake Brownwood, Scott, June and Javin Walker of New Braunfels.

Two grandsons, Mike Hartman of Lubbock and Stac Walker of Okinawa, Japan were unable to attend. A step granddaughter, Heather Dye, was out of town and also unable to attend.

Hartman, And Angie Dye of Lake Brownwood, Scott, June and Javin Walker of New Braunfels.

The 18th annual Fellers Family Reunion was held July 31st thru August 4th, 1991 at Proctor Lake with family members attending from the following cities.

Granbury—Larry, Beth, Amy, Jody, James and Smokey Steele.

Crowley—Terry, Dubra, Tara, Dane and Trey Watts.

Tom Bean—David, Melinda, China and Chance Horner.

Burleson—Steve, Chad, Brad, Blake and Amy Peacock.

Arlington—Rockney Dean, Cody, Dana and Garrett Fellers.

Everman—Don, Marilyn, and Moxey Fellers; Travis, Mary and Megan Watts; Gene and Catherine Fellers Watts.

Abilene—Kevin Fellers.

Trickham—Red Fellers.

Santa Anna—Roddy, Debbie, Jason and Julie Dean; Keylie and Erin King; James and Sybil Feller Eubank.

Guests attending were: From Rendon, Danah Merck; from Fort Worth, Brenda Merck, Daniel Hernandez and Pat, and Paul Schlipper; from Santa Anna, Pat and Lisa Hornback, Susie, Austin and Kelly Voss, Ray Jones and Ross Bradley.

All together, there were 60 in attendance.

STEP FAMILIES

Tips for Strengthening Stepfamilies

(NU) - The nation today is filled with "blended" families. Everyday, 1300 new stepfamilies are formed, yet 75 percent of these relationships will break up. A major cause: issues related to children.

Stepfamilies need to make ongoing adjustments when kids become members of two households.

Here are some tips to help blended families get through some of the more difficult times ahead:

1. Accept the stepchild or step-parent "as is." Build a relationship around sharing interests, talents or skills.

2. Set aside specific time for each family relationship to receive attention. Allow the relationship to define itself and improve over time.

3. Develop activities for couple enrichment. Arrange to spend time alone both for pleasure and problem solving away from the fray.

4. Join a support group or parenting class tailored to the needs of the remarried. Kids can benefit from a support program for children of divorce, too.

5. Know that holidays will be "hot spots." Work towards a flexible and practical plan to cope with the emotional and financial strains. Allow your children to set some of their own priorities around visits and celebrations.

6. Give children some time to adjust before and after a visit or phone conversation with their other parent. The unnecessary loss of closeness with either parent can be very upsetting to children.

As a public service, the Independent Order of Foresters disseminates useful pointers for parents. Known as the Family Fraternal, the IOF also distributes educational booklets and films to support effective parenting and prevent child abuse. To learn more about these, call the IOF's toll-free number: 1-800-828-1540.

Let Us Know if You Have Problems Receiving Your Santa Anna News

The staff of the Santa Anna News endeavors to see that our readers receive their newspaper each week without interruptions. However, problems do arise now and then. We ask that you notify the NEWS office, 348-3545, immediately if you have problems receiving your paper.

If You Are Ederly & On A Fixed Income, We Have An Ideal Place For You To Live

HIGHRISE APARTMENTS

of Santa Anna

All utilities are included in the rent except telephone & cable TV. You can live here much cheaper than paying all your bills.

We do business according to FAIR HOUSING LAWS. It is Unlawful to discriminate against anyone because of race, color, sex, religious creed or national origin. Santa Anna Housing Authority

702 Wallis Avenue Santa Anna, 76878

LEGAL NOTICE

Accepting Bids

The Santa Anna Independent School District is accepting sealed bids for **Unleaded gasoline and 30-weight oil for use in school owned vehicles.** Bid information may be obtained by contacting the Santa Anna School Administration Office during the hours of 8:00 a.m. and 4:00 p.m. (915) 348-3136.

Bids will be accepted until 10:00 a.m., Monday, August 12, 1991 at which time bids will be opened and tabulated.

The District reserves the right to reject any and/or all bids, to award contracts for individual items as they may appear advantageous, and to waive all formalities bidding.

Stevens Funeral Home

Since 1889

Member By Invitation of National Selected Morticians

400 W. Pecan
Phone: (915) 625-2175
Coleman, Texas

REED MEMORIAL CO. LIMITED

Monuments of Distinction
Ft. Worth Hwy.
Brownwood, Texas
Box 265 Phone (915) 648-7625
Sylvia Herring - Local Rep.

Bill Would Increase Funds To Hospitals

AUSTIN: Lt. Gov. Bob Bullock on Sunday applauded Senate passage of a bill designed to bring almost \$40 million in federal money to rural hospitals across the state in the next two years.

The legislation, which is a result of a three-year study performed under Bullock's direction as State Comptroller, will overhaul funding procedures to tap the federal government's Medicaid Disproportionate Share Program for an estimated total of \$996 million in the

1992-93 budget period for rural and urban hospitals who treat Medicaid patients.

"I've seen what the cynics and detractors called 'pie-in-the-sky'

become reality in the Texas Senate and I couldn't be more pleased", Bullock said. "Texas taxpayers have been shortchanged at the federal level for far too long. Now in one fell swoop we've lassoed almost a billion dollars in federal funds for hospitals participating in the Medicaid program and it won't cost the state another dime."

The Disproportionate Share Program rewards qualifying hospitals who carry more than their share of Medicaid patients with additional federal funding to encourage other hospitals to excel with the goal of improving access to medical care for insured and uninsured patients alike.

The bill next moves to the House for consideration.

Family Outreach Reps Attend Workshops

Coleman County Family Outreach representatives met in Abilene at the Department of Human Services July 17 with representatives of Abilene, Brownwood, San Angelo, and Wichita Falls. An exchange of projects, programs and ideas each one had been working on was discussed. The principle topic was on how to strengthen families and how to fund programs. Attending from Coleman County were Kathy Dudley, Sarah Dudley, Yvonne Chandler, Jo Benson and Edwina Hopper.

On July 25, a board meeting was conducted over a Brown Bag lunch in the Coleman County Family Outreach office at 401 W. Fifth St. Plans were made to prepare the office to be opened to the public on August 5. Attending were Kay Bouse, Sue Sturiale, Yvonne Salas, Kathy Dudley, Ann McDonald, Jo Benson, and Zona Marshall.

Kay Bouse met with Sue Sturiale, Zona Marshall, Jodi Salas, Jo Benson, Regina Payne and Ann McDonald on July 26 at the office

to begin plans on forming a Mothers Offer Mutual Support (MOMS) program for mothers to share with and have leadership in building family strengths. Plans were discussed to form another program, "Mother Care" for teenaged mothers. The formulation of "Parenting" classes was also discussed. This would be a nine week course open to parents with classes in systematic training for effective parenting and nurturing. A training for interested Volunteers was planned to be in September with dates, time and place to be announced later.

All persons interested in learning more about Family Outreach are asked to come by or call the office beginning August 5. Office hours will be 9 a.m. to noon and 1 p.m. to 3 p.m. on weekdays. The telephone numbers are 625-2434 in Coleman or 348-3867 on the Coleman County Cooperative lines.

Please come by our office at 404 W. 5th Street and let us share with you and assist you.



Most of the activity in the First Special Called Session of the Texas Legislature this week has been in committee hearings the naming and meeting of the Conference Committees - as they make an effort to hammer out the differences between the House and Senate legislation.

The House Appropriations Committee is making a presentation, and will answer questions, on the General Appropriations Bill for House members, Saturday afternoon, August 3, beginning at 4 p.m. I will attend this session and will gain some insight into the issues prior to floor debate on the bill, which will start Sunday, August 4, before the full House. It is very likely that the Appropriations Bill will consume Sunday and Monday in the Texas House. After action on the Appropriations Bill, the rest of next week will be spent in making final decisions on

restructuring/reorganization of state government legislation - other aspects of Comptroller Sharp's Plan - and figuring out how the budget will be funded.

It appears now that the state lottery issue will come up for debate and a vote about mid-week. Keep in mind that the First Special Called Session can only last 30 days and must end by August 13th at midnight. In my honest opinion, there seems to be a vast difference of opinion between the House and Senate, and I don't feel that any real conclusion or any solutions are near.

Many of the proposals for cuts - consolidations and the elimination of services and agencies are things that we in the 65th District feel impact our rural area in a big way. A concentrated effort is being waged to eliminate off road fuel tax exemptions - cut, or eliminate funding for the Animal Health Commission - Animal Damage Control (predator loss service) - and most likely an effort will be made

to broaden the state sales tax base to eliminate at least part of the exemptions we currently know (such as services or advertising or agricultural and industrial input items). I urge you to make an effort to stay on top of these items through your trade and professional organizations.

The session is very hectic, at best, and difficult decisions face us in the next few days. Due to these major legislative decisions it was necessary that I forego attending a national committee meeting in Chicago on Rural Health Care. I regret this, since I feel that health care is a major issue, both in Texas and the United States.

We welcome your input and interest, and thank you for your letters, phone calls and personal visits during this Special Session. Feel free to call an my staff or I at any time. Our Austin office number is (512)463-0644. Please feel free to call collect.

total nutrition

"She eats like a bird!"

If you're a parent, a grandparent or just a curious observer, you may have puzzled over teenagers' eating habits, notes Mary Helen Gunkler, staff nutritionist and registered dietitian for Total cereal. There seems to be little balance in many teens' diets, with pizzas, fast-food burgers, fries and other high-fat, high-calorie foods in great abundance. For teen girls, the dietary approach is often to eat as little as possible rather than to eat healthfully.

While you can't control their diets completely, you can encourage good eating habits at home. Stock the kitchen with nutrient-dense snack foods, such as fruits, yogurt and sandwich makings. Establish family meals as a regular part of your routine. Include foods that supply nutrients especially important for teens, such as calcium from dairy products; protein from red meat, poultry and fish; plus iron from red meat and iron-fortified cereals.

Baked Fish Fillets with their crunchy coating of dill-seasoned Total cereal team important nutrients with great taste that will appeal to teens and adults alike.

Baked Fish Fillets

- 1 pound fish fillets
- 2 tablespoons margarine or butter, melted
- 2 tablespoons lemon juice
- 1/2 teaspoon salt
- 1/4 teaspoon pepper
- 1/4 teaspoon dried dill weed, if desired
- 2 cups Total cereal, crushed*

Heat oven to 350°. Grease square pan, 9x9x2 inches. If fish fillets are large, cut into serving pieces. Mix margarine and lemon juice; reserve. Mix salt, pepper and dill weed. Dip each piece of fish in margarine mixture. Sprinkle both sides with salt mixture; coat with cereal. Place in pan. Bake uncovered 25 to 30 minutes or until fish flakes easily with fork. 4 servings.

*Place cereal between waxed paper, crush with rolling pin. Or crush in blender or food processor.

High Altitude Directions (3500 to 6500 feet): Bake 30 to 35 minutes.



In the 3rd century B.C., the courtiers of the royal court in China were required to carry doves in their mouths in order to sweeten their breath when addressing the emperor.

Some examples of taxable services include pool vacuuming, acid washing, filter cleaning, balancing the chemicals and shocking and winterizing.

For more information about state taxes, write to the Comptroller of Public Accounts, Austin, Texas 78774. Or call us toll-free at 1/800-252-5555.

Cleveland News

By Carol Herring

Recent visitors with the Junior Henderson have been Bobby L. Henderson of Mesquite and Coy and Myra Brooke.

Mrs. Ruth Hibbitts was visited during the week by Kathleen Avants.

Eppie Lowry had Tuesday supper with Lonnie and Nancy Lowry and children in Bangs.

Those attending the 50th wedding anniversary of Edd and Ruby Hartman in Santa Anna on Saturday included Mrs. Velda Mills, Lora Russell, Billie Haught, Charlie and Thelma Fleming and Evaline Herring and Carol Herring.

A. C. and Lou Pierce were visited by Herman and Betty Sanders.

Mrs. Lora Russell had her daughter Billie Haught of Brownwood spend Saturday with her.

The Emil Williams received visits from Ovella Williams and Charlie and Thelma Fleming.

Dick and Carmilla Baugh were visited by Monday by nephew Carl David Flores of Hampton, Virginia and friends John Cunningham, Michael Jones and Christopher Adcock of Virginia. J. C. Bible dropped by on Sunday. Late Sunday afternoon they visited with Mrs. Ruth Hibbitts.

Sunday guest of Calvin and Margaret Campbell was Lance Rasch.

Clara Cupps was visited by Eppie Lowry on Monday. Tuesday Mrs. Beatrice (Bilbrey) Hall and LaDell Morris visited and helped Clara to quilt. They returned to quilt on Wednesday.

Cecil and Nona Bell Ellis and Cathy Ellis and girls visited Mrs. Grace Ellis Sunday afternoon. Jamie and Alicia spent Sunday afternoon with Cecil and Nona Bell.

Margie Fleming had Jason Trichel spend Thursday night with her. Terry and Dorothea Fleming and Christi Trichel visited Friday

night. Jason Mapson is spending a few days with Margie. Sunday J. A. Fleming, Margie and Jason attended

the White Reunion in Brownwood.

Charlie and Thelma Fleming had Peter Herring visit with Leslie and Chris Fleming at their house on Tuesday. Saturday Charlie and Thelma visited with the Emil Williams. Charlie attended the White Reunion in Brownwood on Sunday.

Lee Ray and Syble Huggins were in San Angelo one day during the week. Phil Huggins of Coleman and David Huggins visited on Saturday.

Sunday visitors with Mrs. Ruth Hibbitts was Joe Wallace.

Recent visitors with the Junior Hendersons have been Coy and Myra Brooke, C. E. and Vera Wise, Gloria Jane and Patrick Harrison of Midland, Barbara Henderson, Sheila and Andy of Bangs, Stella Longoria and Barbara Ellerbee.

Casey and Evaline Herring were visited on Wednesday by Snow Herring and Harmony and on Thursday by Kenneth Herring, Jackie Morris and Harmony Herring. Saturday they attended the J. R. and Helen Haynes Family Reunion.

Iona Moore and Ruby Hartman visited with Dalton Sikes on Monday in Bangs. Pat Pollock and Terry Moore visited from Thursday until Saturday.

A. C. and Lou Pierce received several visits from Mr. and Mrs. F. A. Sanders. Mr. and Mrs. Bill Kirksey visited a while on Saturday. Troy Pierce of Waco spent the week-end.

Mrs. Amanda Perry visited at Ranger Park Nursing Home on Saturday.

Saturday visitors with C. E. and Vera Wise were Sonia Willis and Mrs. Martindale and two grand-

daughters. Other visitor was Dorothy Lee Alsobrooke.

Sunday guests of Calvin and Margaret Campbell were Dena and Lance Rasch and Brad Wise.

Cecil and Nona Bell Ellis had daughter Tammy Ellis in for the week-end. Jerry and Cathy Ellis and children were over on Saturday night.

Thelma Fleming attended the 60th wedding anniversary of Nevy and Myrtle Parsons in Brownwood on Saturday. Charlie Ray Chris and Leslie Fleming spend the week-end. Charlie and Thelma visited with Hardin Phillips.

John and Juanita Naron had trey Naron of Merkel spend the week with them. Wednesday night John, Juanita, Trey and Jennifer had supper with Carolyn Pinson. Saturday they took Trey back home.



TAX FACTS

by JOHN SHARP
TEXAS COMPTROLLER
OF PUBLIC ACCOUNTS

Vacations can be taxing

If you've got the time, energy and cash for a final end-of-summer vacation, remember the outing could be taxing. For example, be prepared to pay sales tax if you take a guided excursion or tour.

Tax is also due on the admission price to theme parks, water slides and private for-profit zoos and museums.

You should also plan on paying tax for your meals, drinks and souvenirs on these outings.

Vacation fun that isn't taxable includes admission fees to state campgrounds and camping areas. And those of you who enjoy fishing will be glad to hear that there's no tax on any charge to use a private or a public fishing pier.

Stay afloat on sales tax matters

Texas has an abundance of lakes and rivers that are perfect for swimming, canoeing, fishing, skiing or just floating. When you pay to swim in a river, lake or other public waterway, no tax is due.

However, you do owe tax if you pay to swim in a private lake, swimming hole or pool.

Add tax when you rent

Rentals are subject to the sales tax. That means that you'll pay tax when you rent golf carts, canoes, roller blades and scuba gear.

Plan ahead for boating fun

Add tax to the charges to repair, remodel or perform routine maintenance on pleasure or sport-fishing boats, including parts, labor and any charges for moving your boat, or for mailing parts or supplies. Tax is also due on extended warranties and service policies.

Add tax to swimming pool services

Tax is due on the charges for cleaning and maintaining swimming pools and related equipment.

FISH

Now is the time for Pond & Lake Stocking Hybrid Bluegill, Florida Hybrid Bass, Channel Catfish, Fathead Minnows.

The Hybrid Bluegill will REACH the weight of 2 1/2 to 3 lbs. We furnish your Hauling Containers. We guarantee live delivery. Supplies - Fish Feeders, Turtle Traps, Liquid Fertilizer, Commercial Fish Cages, Bug-Light Feeders.

Delivery will be Wednesday, August 14, at the times listed for the following towns and locations.

- Santa Anna — Simmons Feed & Supply — 8 to 9 a.m. 348-3168
- Bangs — Bob's LP Gas, Feed & Seed — 10 a.m. to 11 a.m. 752-6422
- Brownwood — Longhorn Feed & Supply — 12 to 1 p.m. 646-8966
- Brady — McColloch County Feed & Seed — 2:30-3:30 p.m. 567-0704
- Menard — Kothman Commission Co. 4:30-5:30 p.m. 396-4521

Call your local Feed Store to place your order or call 405/777-2202 or toll free 1-800-433-2950.

Fishery consultant available. Special Deliveries on large ponds and lake orders.

DUNN'S FISH FARM

P.O. BOX 85 - FITTSTOWN, OK. 74842

IT PAYS TO ADVERTISE

I hate to be a kicker;
I always long for peace;
But the wheel that does the squeaking
Is the one that gets the grease.

It's nice to be a peaceful soul,
And not too hard to please;
But the dog that's always scratching
Is the one that kills the fleas.

I hate to be a kicker . . .
Means nothing in the show . . .
But the kickers in the chorus
Are the ones who get the dough.

Let me not put any notions
That are harmful in your head,
But the baby that keeps yelling
Is the baby that gets fed!

--Anonymous

CLEAN OUT
LEFTOVERS IN YOUR
GLASSES
ATTIC BEFORE THEY
TART A FIRE
SELL THEM
IN A HURRY BY
FAST PROMOTION
IN A WANT AD
EVERYONE READS &
DEPENDS UPON

TO PLACE AN AD
CALL 348-3545

AUGUST 8 1991

348-3545

CLASSIFIED

DEADLINE TO PLACE ADS Monday, 5 p.m.

Santa Anna News Classified Index

Santa Anna News Classified Policy . . .

Please Read Your Ad The First Day! All errors should be reported immediately. The Santa Anna News assumes no responsibility for errors other than to re-run the ad one week after the error is called to our attention.

3 Lines, 5 Weeks \$750

- 050 ANNOUNCEMENTS
052 Auctions
054 Lost
056 Found
058 Hunting Leases
060 Personals
062 Political
064 Special Notices
075 EMPLOYMENT
077 Business Opportunities
079 Employment Services
081 Employment Wanted
083 Help Wanted
100 INSTRUCTIONS

- 125 MOTOR VEHICLES
130 Auto Parts/Service
135 Automobiles
140 Trucks & Vans
145 Motorcycles
150 RVs
155 Boats
175 BUSINESS & SERVICES
180 Business
182 Child Care
185 Carpenter/Repair
187 Construction
190 Dining
192 House Cleaning
195 Lawn Care
197 Miscellaneous Services

- 200 MERCHANDISE
202 Antiques
204 Appliances
206 Arts & Crafts
208 Flea Mkt/Garage Sales
210 Furniture
212 Gifts
214 Guns
216 Items for Sale
218 Pats
220 Wanted to Buy
225 FARM & RANCH
230 Custom Farming
235 Equipment
240 Feed, Seed, Fertilizer
242 Livestock

- 245 REAL ESTATE
250 Acreage
254 Lake Lots/Docks
270 Homes for Sale
272 Mobile Home Sales & Service
275 RENTALS
280 Apartments - Furnished
285 Apartments - Unfurnished
290 Houses - Furnished
295 Houses - Unfurnished
300 Mobile Homes - Furnished
305 Mobile Homes - Unfurnished
310 Rooms for Rent
315 Commercial Property for Rent or Lease
400 LEGALS

025 SANTA ANNA
LADIES SILVER LAKE JEANS. In forest green, hot pink, red, Navaho blue, purple and denim. Size 3 to 19. \$29.99.

025 BUSINESS OPPORTUNITIES
079. Employment Services
081. Employment Wanted
083. Help Wanted

025 GARAGE SALE Thursday-Saturday from 9:00 - 6:00. We have clothes and wood things and misc. Across from Holt General Store by carwash & Sno-Cone stand.

025 HOUSE FOR SALE Beautiful 3-2-2 Brick on fenced acre in Santa Anna. Office, hot tub, abundant storage, many amenities.

025 HOUSE FOR SALE Beautiful 3-2-2 Brick on fenced acre in Santa Anna. Office, hot tub, abundant storage, many amenities.

025 HOUSE CLEANING General house cleaning & janitorial. Experienced. Will travel. Call 915-625-5425 leave message.

025 LADIES LONG SLEEVE SHIRTS. 100% cotton, shoulder pads. In Fuchsia, teal, green, royal blue, purple, red, olive & london tan. Size S, M, L. \$18.99

050 ANNOUNCEMENTS
052 Auctions
054 Lost
056 Found
058 Hunting Leases
060 Personals
062 Political
064 Special Notices

075 BUSINESS OPPORTUNITIES
079. Employment Services
081. Employment Wanted
083. Help Wanted

075 AVON Work for the smartest shop in town. Free kit, Free Training and up to 50% earning. Insurance available.

075 COOKBOOK CLUB Collect 7 cookbooks while earning up to \$20,000. Hot new MLM. 1-800-765-1325 or 915-690-9346.

075 OFFICE BUILDING On Coggin Ave. 646-8370 or 646-9236

075 PRIME COMMERCIAL PROPERTY ON Hwy 279 at the lake 5,000 sq. ft. building on Appx. 3 acres formerly Ranch House Steak Rest. \$79,000. Neg. Century 21, 784-5055.

083 Help Wanted
APPLICATIONS being taken for experienced waitresses. Must be 19 or older. Apply in person Section Hand, Brady Hwy.

083 GIRL FRIDAY Secretarial, sales, travel, etc. to live on ranch. Non smoker. 915-623-5851.

083 NURSE AIDE We are looking for quality people with long term commitment in mind. C.A.R.E., INC. NURSING CENTER, located past the Heartland Mall, just off the Cisco Highway, is now hiring additional nursing staff.

100 INSTRUCTIONS
AWAY TO TURN YOUR CAREER AROUND
Call Central Texas Commercial College, 646-0521 for information about August 12, 1991 Enrollment.

100 CTCC is Now Offering a NURSE'S AIDE CERTIFICATION COURSE
Night Classes
Central Texas Commercial College is offering several evening courses in computer software and general business.

125 MOTOR VEHICLES
130. Auto Parts/Service
135. Automobiles
140. Trucks & Vans
145. Motorcycles
150. RVs
155. Boats

125 AUTO PAINTING BY Jon. \$349. Hand painted pinstripes free. 40 years experience. 646-8885

125 BENNETT BODY SHOP
1018 W. Commerce 643-4717
24 hour wrecker service

125 CHANDLER AUTO & MACHINE SHOP
304 N. Fisk 646-6584

125 ENGINES by J. D.'s Automotive Domestic & Foreign Gas & Diesel check our prices - Authorized annual DOT inspections. 646-5251 3705 Hwy 377 South

125 LONE STAR AUTO PARTS
1101 Riverside Drive, Brownwood 643-3926

135 AUTOMOBILES
1985 IROC - Z28
Loaded, super clean, \$6,800. Call 646-5045 after 5 p.m.

135 1985 PONTIAC 1000
Great school or work car! 30 mpg., very dependable and clean. \$2000. Call 646-3869.

135 1986 THUNDERBIRD
New tires, runs good, air conditioned, clean. Call 646-4372.

135 1988 CAVALIER R.S. All power & air excel. cond. Tilt/cruise, AM/FM cass. 643-2489.

135 1989 OLDS 98 Regency Brougham, fully loaded, with low miles. Must see to appreciate. 646-2649.

135 1989 PROBE
24K, A/C, stereo, 5 speed, new tires, 6/60 factory warranty. 643-6361.

135 1990 BERETTA GT
Black with grey interior. Loaded with sunroof. All extras, just like new. 29,000 miles. \$10,500. Nights, 648-3534, days 648-2261.

135 NEED TO SELL
1990 Escort GT. Like new, 18,000 miles, white with grey interior, AM/FM stereo cass., air, 5 speed. \$7,495. Call 646-3422 after 5:00 or weekends.

135 AUTOMOBILES
1987 FORD Aerostar van with custom package. Local owned, lots of good service left. \$8,975

135 300 E. Commerce 646-9511
104 E. Commerce 646-7425

135 HOLLEY CHEVROLET
CADILLAC - GEO
300 East Commerce
646-7425

135 PICKARD MOTORS
Still the best deal in town! 646-7425

135 PRICED TO MAKE YOU SMILE
1990 FORD TAURUS GL 4 Door, V-6, it's a LOADED LUXURY Car, 13,711 Miles, Lots of factory warranty left. \$9,875

135 1988 CHEVROLET Cavalier RS, 4 Door, a Teacher's Car, NICE and LOADED. \$4,995

135 1981 MUSTANG Sport 2 Door, POWER, AIR, Automatic, WOW! it's a ONE OWNER. \$3,650

135 1982 BUICK Riviera Sport Coupe, ONLY 53,459 Easy Miles, IMMACULATE. \$4,950

140 TRUCKS & VANS
1983 FORD F150XL pickup, 351 CI, excellent condition, low miles \$3850. Call 646-2941.

140 1984 CHEVY
SW, PU, Black, tinted windows, straight 6 cylinder, great gas mileage, new tires, extra sharp. \$4,000. Call 784-7096.

140 1984 CHEVROLET
3/4 ton Custom Deluxe, \$2,500. Call 643-6292.

140 1985 SILVERADO
Shortwide, one owner, 37,000 actual miles, two tone blue with chrome role bar. All extras, loaded. See at appreciate. \$8,800. Call 646-9537 or 643-6044 ask for Keith.

140 1988 FORD Bronco II, 4 wheel drive, V-6, 5 speed. Call before 6:00 p.m. 643-1295.

140 1986 SUBURBAN
Fully loaded, conversion package, 4 captains chairs, 69,000 miles. \$8500. 646-1628.

140 1987 DODGE
Ram Charger, 2 WD, one owner, 48 K miles. Loaded, clean. \$6,250. 646-0023, 9 to 5 or 646-5881, 6 to 9.

140 1987 FORD F-150, XLT Lariat. Two tone blue, fully loaded and in excellent condition. 646-9349.

155 BOATS
1971 SKI - NAUTIQUE
Bought new in 1971. Better than new. Always garaged. \$4,950. Must See! 646-1036.

155 1972 TRI-HULL
17' Chrysler boat. 165 HP Inboard Mercruiser on Dilly drive with bow around trailer. In excellent shape and being used this season. 817-893-5506 nites, 915-646-1521 days.

155 1978 15' GLASTRON
Walk thru, metal flake blue. 115 HP Evinrude motor. Custom trailer. Runs great. \$2,900. Call 915-948-3662 or 948-3668.

155 1986 BAYLINER CAPRI
85 HP w/ski and lifejackets. \$4,200. Runs great. 646-6371.

155 1988 20' BOMBER BASS BOAT
200 HP Yamaha, many extras. \$10,000 firm. 646-6818.

155 1990 TIDECRAFT BASS BOAT
110 HP Evinrude, loaded. Call 643-3451, 752-6071 after 5 p.m.

155 BASS TRACKER. 50 HP Mercury, 5 sp. trolling motor, Hummingbird depth finder. \$2,500. 643-3826.

155 BEAUTIFUL 16' bass/ski boat. 65 hp, tilt/rtn Mercury motor. Just had major overhaul. Big wheel drive on trailer. Asking \$2,500. Comanche, 915-356-2250.

187 CONSTRUCTION
LICENSED ELECTRICIAN
Residential & commercial. Senior citizens discount. Call 643-3489

187 RINGLER CONSTRUCTION
Remodeling, paneling, custom built cabinets, siding painting, inside & out, general house repairs. "WE DO IT ALL!" NO JOB TOO BIG OR TOO SMALL! Reasonable rate & free estimates. Call 646-2883, 8:00 a.m. to 8:00 p.m. Mon. - Sat.

187 STEWART DICKERSON
Custom cabinets, & vinyl siding contractor. Call 646-4067

187 BACKHOE SERVICE
Septic system, State License installer. 784-5067.

187 BACKHOE & DUMP TRUCK SERVICE
WE NOW HAVE TOP QUALITY SAND & TOP SOIL. 643-3039

187 BEST SAND
Chat, base material. Truck & tractor service, small driveway const. R. W. Hohertz 646-4810, 643-3338.

187 C. I. JOHNSON
Sand, dirt and gravel. 646-9115

192 House Cleaning
GENERAL HOUSE CLEANING
Spring Cleaning. Also do windows. Good ref. Josee 646-3094 anytime.

192 HOUSE CLEANING
GENERAL HOUSE CLEANING
Spring Cleaning. Also do windows. Good ref. Josee 646-3094 anytime.

204 Appliances

15.5 CU.FT. Kenmore chest freezer, \$125. Call 646-2697.

CHARLIE'S APPLIANCES

WE BUY USED APPLIANCES 646-6580 509 W. Baker

FREE

Call for free advice on your major appliances before paying a service charge. We have new and used parts for you to do it yourself.

ALMOND KENMORE WASHER & DRYER \$300. Tappan gas range \$175. Almost new 40 gallon gas water heater \$90. 646-5174.

B & R TV CENTER Zenith/Maytag/Amana 1507 Cogglin 646-8023

KENMORE Double oven with smoked glass. \$100. Call 784-0114.

MAGIC CHEF REFRIGERATOR \$125. 646-5313 leave message.

RECONDITIONED and new appliances & televisions with warranty. Parts & service for most brands. CARROLL APPLANCE & TV. 646-6575.

9 & 9 WASHER & DRYER Buy, Sales & Repair Service. 752-6299 Also Evaporative Repair. USED APPLIANCES with warranty. Washers, dryers, refrigerators, freezers. 646-5773.

206 Arts & Crafts

SOMETHING COUNTRY MALL. Now 2 locations, Hwy 16 South, Comanche. 9:30 to 5:30. —Heartland Mall, Blvd. 10:00 to 9:00.

208 Flea Mkt/Garage Sales

BARGAINS GALORE at the Lake Brownwood Flea Market, Hwy 279, 2 miles N. of bridge, just S. of State Park Road. Saturday & Sunday & Holidays. Info. 784-5511. (Free Collect)

210 Furniture

2 PIECE LIVING ROOM SUIT Country style \$250. Queen mattress & boxsprings \$200. Can be seen at 1315 Ave. E. 646-7638.

DART FURNITURE 100 W. Commerce is having a BIG, BIG warehouse clearance sale. August 8th, 9th & 10th. Must make room for market merchandise. All prices reduced to 1/2 to 1/4 and more. Sofas, love seats, odd chairs, bedroom suites, dining room suites, chest, used stereos, odds & ends. All merchandise must be sold. Bring your own truck.

FURNITURE OUTLET Like new hospital bed, new 4 drawer chest \$39, office & computer desks, used Sanitized bedding \$70 per set. 1911 Belle Plain 643-3091

J & V USED FURNITURE Good used furniture & appliances 1615 BELLE PLAIN 646-7193

KING SIZE WATERBED Excellent condition, mirrored headboard, drawers & storage underneath. 643-1709.

MICRO WAVE OVEN and cart. Bed with queen size box springs & mattress, spinning wheel floor lamp, a pair of Tell City lamps, a pair of Rembrandt lamps. Call 646-1030 or 646-5829.

MUST SELL Queen size waterbed \$200. 646-4550.

REFLECTIONS CONSIGNMENT Ranges from \$69. Dinette set from \$49. 602 W. Commerce.

216 Items for Sale

1981 SUZUKI 450 motorcycle, \$450. Good condition. 1978 Honda 26 Ft. travel trailer. Call 646-0388.

19" COLOR portable TV. Also 25" color console TV for sale. Call 643-4184.

19" ZENITH color TV, remote control, \$150, sewing machine - Atlas, \$100, portable typewriter - Webster, XL 500, \$100, Micro wave - Tappan, \$100. Call 646-2904 after 3:00

1 YEAR OLD HOT TUB \$1500. 915-643-3151.

3 CEMETERY PLOTS Eastland Memorial Park. In "Garden of Devotion". \$325 each. Call 915-358-2107.

3 WHEELER 3 1/2 HP mower, 7 HP riding lawn mower, 12" & 25" color TV. Call 646-8287, 1419 Bradley Avenue.

SPECIAL 600 lb. Manatowoc line machine, 20 gallon electric deep fryer, 3" electric griddle. Drop-in electric hot water heaters. 2 - 23 cu. ft. upright freezers. 2 - apartment type stoves. Washer & Dryer matched sets. CHARLIE'S APPLIANCES 509 W. Baker

AEROMOTOR Windmill, 8" wheel, 27" tower. Extra good condition. Days 915-372-6077 or Night 915-452-3534.

FOR SALE 14 HP Roper Lawn tractor 38" cut, 22312 Darnmore. Call 643-4057

BASIC CARDS - FUR Ultra full boxes. Also 1991 upper deck sets. Call Ken at 646-7009.

BEE KEEPING SUPPLIES And honey. Walter King, 3 mi. N. on Old May Rd. 915-646-3643

BUNDY CORNET with case, \$65. Call 646-3317 or 643-1679.

CHILD'S SWING SET \$55. Zenith console color TV with remote control \$50. Call 752-7108.

216 Items for Sale

COUCHES, computers, typewriters, TV's, video disc players, dryers, microwaves. 643-5575.

DOUBLE BARREL Shotgun barbecue pit. Mounted on tandem axle trailer. Call 646-2955.

ELECTRIC BUG FOGGER wanted. Call 643-1114 evenings.

FLATBED TANDEM trailer 8' x 20', tilted/diesel. Slide-in winch, 76 Dodge Max van, Marlin 17' boat. 646-1304.

FLUTE New pads, good shape with carrying case. \$125. Call 643-2909.

FORMAL WEDDING DRESS For sale. Size 8/10. Organza and Chantilly lace, Queen Anne neckline, post sleeves, cathedral length train. Call 646-1416 after 5 p.m.

KEYBOARD Yamaha DX7S synthesizer. Great sound. \$800. 643-5937.

KING SIZE WATERBED with headboard \$250. Tobisha stereo \$125. Call 643-4971.

LARGER LADIES CLOTHES Needed for consignment sales. at Reflections 602 W. Commerce

LIFT CHAIR, used only a short time. Good used wheel chair, walker and commode chair. 646-6766.

LUDWIG SCHOOL DRUM with case and stand, used very little \$150. 784-5174.

OLD BARN CO. Bird baths, porch swings. Yard ornaments. 6 miles on Zephyr Hwy. 646-7080.

OVER 100 IBM TYPEWRITER Cartridges \$75 for all. 1975 Dodge camper van \$350. Console color TV \$125. 784-5026.

PATIO SLIDING glass door in good condition. Call 646-3351.

PAT WALKER Reducing machine for sale. Collect 1-713-448-3405 or 1-409-295-0717.

PORTABLE STORAGES Will custom build. In stock one 6X12. Call 784-5043

PORTABLE KENNEL: 12' X 6' galvanized chain link, 6" tall with gate. Like new. 915-646-1434 evenings.

QUALITY BUILT STORAGE BUILDINGS of all sizes. Over 15 years in business. Check our prices before you buy. Call ABC 648-2224, Redfithwaite

REFINISHED Upright piano, new strings. Good condition. \$300. Call 646-8383 after 6:00.

REVCO FREEZER Upright \$100. Love seat \$35. Swimming pool pump system & heater \$100. Call 643-4057.

SATELLITE SYSTEM 8 foot fiberglass dish. Uniden receiver and Tracker II moyer. 915-648-3242.

SOFAS (BROWN PLAD) \$50 or best offer. Redner \$20. Chest of drawers \$10. Lamp \$10. Call 646-4961 or come by 2004 7th after 6:00.

SPRING & SUMMER DRESSES Shorts, tops and other clothing Reflections 602 W. Commerce

THE COMIC SHOP A Full line of Sports Cards, Comic Books, and Supplies 646-5365 1007 Early Blvd., Early

WASHER & DRYER \$200. Pickup bed trailer \$150. Call 646-0448.

WATER BED Beautiful complete king size captains waterbed. Call 643-3980 before 10:00 a.m. after 6 p.m.

218 Pets

4 COCK-A-POOP PUPPIES for sale. 3 females, 1 male \$25 each. Call 646-4907.

AKK CHIHUAHUA Long hair, male, 3 years. Chlamy Pedigree. Even tempered, good with children. Call 646-0806.

AKK CHIHUAHUA 1st shots, papers, small size. \$125. Call 739-2307 or 739-3541.

AKK PUG PUPPIES \$150 Call 1-915-985-3783.

BABy COCKATIELS Reasonably Priced 915-624-5420

BIRD DOG PUPS Out of working stock. Parents on premises. \$50. Call 752-6330 or 752-6920.

BUFFALO Moving must sell 4 year bull buffalo. \$1,500. Also AKK Poodle puppies, 2 red females, 6 weeks old. 646-6984.

CHOWS FOR SALE 3 females, 2 males. 3 nine week old puppies. All well mannered and event tempered. 752-6310, Jeannie.

COCKER SPANIEL Mommy and spotted female; also part Golden Retriever puppy. 1 call to good home. 784-6910.

FERRETS: 2 males neutered, 1 year old, w/cage & feeders. \$175 or best offer. 646-5277 after 6:00

FREE ADORABLE puppies. 5 males, 1 female. Going to be little dogs. Call after 4:00 p.m. 646-3249.

FREE KITTENS and puppies. To good homes. Call 643-3348.

MATCHED PAIR of male kittens, eating well, box trained. Fourth house top of Bangs Hill. 643-4174.

PAULA'S PET SERVICE Feeding, playing & watering pets & plants. Control security lights. Birds, cats, dogs. 643-3142.

POMERANIANS Red male, 9 months \$75. Blond female 18 months \$50. No papers. Call 643-1679. 646-5390.

PUPPIES FOR SALE 1/2 Rat Terrier & 1/2 Fox Terrier. Call 985-3984.

AKC REG. COCKER SPANIEL puppies for sale. \$100. Call 646-7157.

FEED YOUR PET the best! IAMS pet foods now available Winn Pharmacy, 203 East Baker.

220 Wanted to Buy 1 BU Y FURNITURE 1 piece or water full. Call 643-3167.

WANT TO BUY Cross Bow for hunting. Call 784-5751 or 646-5056.

225 FARM & RANCH

230. Custom Farming 235. Equipment 240. Food, Seed, Fertilizer 242. Livestock

230 Custom Farming

CUSTOM FARMING Plowing, planting, harvesting. Hay baling. Reasonable rates References available. 646-3300.

CUSTOM FARMING Reasonable rates - Quality Service. After dark 915-463-5359.

CUSTOM FENCING Reasonable rates. Quality Service. After dark 915-463-5359.

FENCING - ANY TYPE. Also barn built, gates & working pens. References available. Call 646-8715.

HAY BALING Round or square. Gil Stevens, 643-5975

HAY BALING Round or Square. Hollis Ross 643-6282

915-646-7927 HAY HAULING HAY HAULING 915-646-7927.

ROUND OR SQUARE BALING 855 Not wrap, baler Chris Cadenhead 646-7680

235 Equipment

16' UTILITY TRAILER good condition. 915-643-3151.

1965 CHEV. C 60 Flatbed, 6 cyl. 4 spd. transmission, 2 speed rear end. \$750. 646-8018.

GOOSENECK STOCK TRAILER Tongue pull trailer, 59 Chevy mobile home hauler. 752-6282.

3 AXLE equipment trailer, with Dove tail. Cal. 212 road grader, double pole work over rig and plastic pipe for culverts. Sell or trade. 646-2955.

STRUCTURAL PIPE Storey & Associates 1102 Early Blvd. 646-5712

BUYER of Farm Tractors/Equip. JBM Equipment 1102 Early Blvd 646-5712 days. 643-8288 nights

CORRAL PIPE 2 3/8 and 2 7/8, also sucker rods. Call 817-259-2810.

GUTHRIE TRAILER SALES Fort Worth Hwy. near mail. 646-3719, 643-4158

HAY LOADER Bush Hog. Field ready. \$600. Call 348-3578.

HDS TRACK LOADER. Dump truck. 24" WX stock trailer, 3 axle trailer. 8" box blade, 11 shank chisel. 25 gallon propane tank on wheels. 18 gates. After 6:00 p.m. 646-1716.

JOHNSON IMPLEMENT CO. John Deere Sales & Service Coleman, 915-625-2126

Max Mahan Ford New Holland, Inc Versatile, Great Plains, Bush Hog, Bradco, Kewanee, Hay Van, Gannon, Randy Robbins, Area Representative 646-3613 after 6:00 p.m. 915-372-5146, San Saba.

NEW HOLLAND 850 Round baler. Excellent condition. Call 643-3039.

PLOW & EQUIPMENT PARTS Brown County Bolt & Supply 811 Riverside Dr. 643-5826

SHREDDERS: 5', 6', 7' and 10'. Special discounted prices. 915-752-7022, nights 646-1434.

TRACTORS all types of 3 pt. equipment, tractor overhaul kits, Ford & Massey parts. We overhaul small Ford and Ferguson tractors. Call for free estimates. Smith & Son Farm Equipment, 25 miles west of Cross Plains on Hwy. 36. 915-529-3762 or 529-3344.

WANTED: Extra clean 50 to 150 HP tractors, 8' to 18' offset discs, sprayers, shank chisel, grain drills. Must be super clean. 915-752-7022, nights 646-1434.

240 Feed, Seed, Fertilizer BEST BUY Irrigated & fertilized coastal hay. \$150 to \$2.00 per bale in the barn. 643-6070.

HAY FOR SALE Coastal & Sudan, square & round bales. Call Melvin Redd 646-1107 or George Wheeler 646-9653.

Have Mesquite problem? Spray them with Reclaim. 1/2 gal. or 2 1/2 gal. jugs in stock

RICHMON FARM SUPPLY Have Mesquite problem? Spray them with Reclaim. 1/2 gal. or 2 1/2 gal. jugs in stock

RICHMON FARM SUPPLY Have Mesquite problem? Spray them with Reclaim. 1/2 gal. or 2 1/2 gal. jugs in stock

RICHMON FARM SUPPLY Have Mesquite problem? Spray them with Reclaim. 1/2 gal. or 2 1/2 gal. jugs in stock

RICHMON FARM SUPPLY Have Mesquite problem? Spray them with Reclaim. 1/2 gal. or 2 1/2 gal. jugs in stock

RICHMON FARM SUPPLY Have Mesquite problem? Spray them with Reclaim. 1/2 gal. or 2 1/2 gal. jugs in stock

RICHMON FARM SUPPLY Have Mesquite problem? Spray them with Reclaim. 1/2 gal. or 2 1/2 gal. jugs in stock

RICHMON FARM SUPPLY Have Mesquite problem? Spray them with Reclaim. 1/2 gal. or 2 1/2 gal. jugs in stock

RICHMON FARM SUPPLY Have Mesquite problem? Spray them with Reclaim. 1/2 gal. or 2 1/2 gal. jugs in stock

RICHMON FARM SUPPLY Have Mesquite problem? Spray them with Reclaim. 1/2 gal. or 2 1/2 gal. jugs in stock

RICHMON FARM SUPPLY Have Mesquite problem? Spray them with Reclaim. 1/2 gal. or 2 1/2 gal. jugs in stock

RICHMON FARM SUPPLY Have Mesquite problem? Spray them with Reclaim. 1/2 gal. or 2 1/2 gal. jugs in stock

RICHMON FARM SUPPLY Have Mesquite problem? Spray them with Reclaim. 1/2 gal. or 2 1/2 gal. jugs in stock

RICHMON FARM SUPPLY Have Mesquite problem? Spray them with Reclaim. 1/2 gal. or 2 1/2 gal. jugs in stock

RICHMON FARM SUPPLY Have Mesquite problem? Spray them with Reclaim. 1/2 gal. or 2 1/2 gal. jugs in stock

RICHMON FARM SUPPLY Have Mesquite problem? Spray them with Reclaim. 1/2 gal. or 2 1/2 gal. jugs in stock

RICHMON FARM SUPPLY Have Mesquite problem? Spray them with Reclaim. 1/2 gal. or 2 1/2 gal. jugs in stock

242 Livestock

NOW IS THE TIME TO BUY COWS Take time to really look at the cows you buy. We have quality, commercial herd: pairs, late brood (FG Toted) and stockers. All types, cross breeds, B/W face. Angus, Herefords and more. 817-751-7797 or weekends/evenings 817-865-8554.

SUPER GOOD KID HORSE Has been used on barrels. Would be excellent for beginner. Black gelding, 20 years old. Asking \$650 or OBO. Call 646-7323 after 6 p.m.

WANT TO LEASE PASTURE LAND With or without hunting. Call 806-497-6796 or 806-872-7634.

245 REAL ESTATE

250. Acreage 254. Lake Lots/Docks 260. Homes for Sale 270. Mobile Homes Sales & Service

250 Acreage 254. Lake Lots/Docks 260. Homes for Sale 270. Mobile Homes Sales & Service

250 Acreage 254. Lake Lots/Docks 260. Homes for Sale 270. Mobile Homes Sales & Service

250 Acreage 254. Lake Lots/Docks 260. Homes for Sale 270. Mobile Homes Sales & Service

250 Acreage 254. Lake Lots/Docks 260. Homes for Sale 270. Mobile Homes Sales & Service

250 Acreage 254. Lake Lots/Docks 260. Homes for Sale 270. Mobile Homes Sales & Service

250 Acreage 254. Lake Lots/Docks 260. Homes for Sale 270. Mobile Homes Sales & Service

250 Acreage 254. Lake Lots/Docks 260. Homes for Sale 270. Mobile Homes Sales & Service

250 Acreage 254. Lake Lots/Docks 260. Homes for Sale 270. Mobile Homes Sales & Service

250 Acreage 254. Lake Lots/Docks 260. Homes for Sale 270. Mobile Homes Sales & Service

250 Acreage 254. Lake Lots/Docks 260. Homes for Sale 270. Mobile Homes Sales & Service

250 Acreage 254. Lake Lots/Docks 260. Homes for Sale 270. Mobile Homes Sales & Service

250 Acreage 254. Lake Lots/Docks 260. Homes for Sale 270. Mobile Homes Sales & Service

250 Acreage 254. Lake Lots/Docks 260. Homes for Sale 270. Mobile Homes Sales & Service

250 Acreage 254. Lake Lots/Docks 260. Homes for Sale 270. Mobile Homes Sales & Service

250 Acreage 254. Lake Lots/Docks 260. Homes for Sale 270. Mobile Homes Sales & Service

250 Acreage 254. Lake Lots/Docks 260. Homes for Sale 270. Mobile Homes Sales & Service

250 Acreage 254. Lake Lots/Docks 260. Homes for Sale 270. Mobile Homes Sales & Service

250 Acreage 254. Lake Lots/Docks 260. Homes for Sale 270. Mobile Homes Sales & Service

250 Acreage 254. Lake Lots/Docks 260. Homes for Sale 270. Mobile Homes Sales & Service

250 Acreage 254. Lake Lots/Docks 260. Homes for Sale 270. Mobile Homes Sales & Service

250 Acreage 254. Lake Lots/Docks 260. Homes for Sale 270. Mobile Homes Sales & Service

250 Acreage 254. Lake Lots/Docks 260. Homes for Sale 270. Mobile Homes Sales & Service

250 Acreage 254. Lake Lots/Docks 260. Homes for Sale 270. Mobile Homes Sales & Service

250 Acreage 254. Lake Lots/Docks 260. Homes for Sale 270. Mobile Homes Sales & Service

250 Acreage 254. Lake Lots/Docks 260. Homes for Sale 270. Mobile Homes Sales & Service

250 Acreage 254. Lake Lots/Docks 260. Homes for Sale 270. Mobile Homes Sales & Service

250 Acreage 254. Lake Lots/Docks 260. Homes for Sale 270. Mobile Homes Sales & Service

250 Acreage 254. Lake Lots/Docks 260. Homes for Sale 270. Mobile Homes Sales & Service

250 Acreage 254. Lake Lots/Docks 260. Homes for Sale 270. Mobile Homes Sales & Service

250 Acreage 254. Lake Lots/Docks 260. Homes for Sale 270. Mobile Homes Sales & Service

250 Acreage 254. Lake Lots/Docks 260. Homes for Sale 270. Mobile Homes Sales & Service

250 Acreage 254. Lake Lots/Docks 260. Homes for Sale 270. Mobile Homes Sales & Service

250 Acreage 254. Lake Lots/Docks 260. Homes for Sale 270. Mobile Homes Sales & Service

250 Acreage 254. Lake Lots/Docks 260. Homes for Sale 270. Mobile Homes Sales & Service

250 Acreage 254. Lake Lots/Docks 260. Homes for Sale 270. Mobile Homes Sales & Service

250 Acreage 254. Lake Lots/Docks 260. Homes for Sale 270. Mobile Homes Sales & Service

250 Acreage 254. Lake Lots/Docks 260. Homes for Sale 270. Mobile Homes Sales & Service

250 Acreage 254. Lake Lots/Docks 260. Homes for Sale 270. Mobile Homes Sales & Service

250 Acre

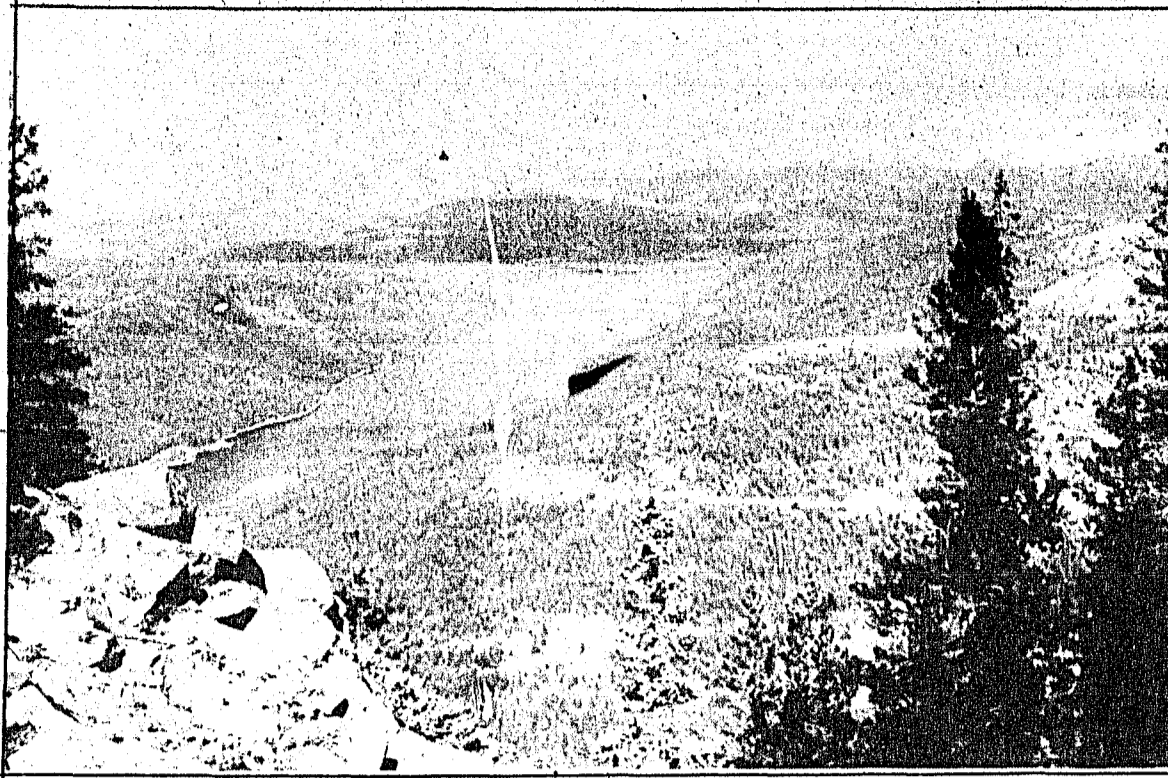

The Warnocks share another Colorado picture with readers. This is a view of a portion of Turquoise Lake as seen from the side of Mount Massive. You can see the unimproved mountain pass that takes you to the top. We would be happy to also share your favorite vacation picture with our readers.

Trickham News

By Anna York

Rev. Sam Bowden, the Baptist pastor from Bangs preached at our church Sunday and brought a good sermon. His scripture text was taken from James, chapter 5, 15-16 verses, and the title of his message was "The Power of Prayer."

Mrs. Joyce Kirk was a Saturday luncheon guest of Mrs. Annie Lou Vaughn.

The quilting club women met Tuesday at the community center and finished a quilt for Mrs. Russie James and won't meet again until the second Tuesday in September.

Janet Thompson and children of Abilene spent the weekend with her mother, Mrs. Natalie McIver and Mrs. McIver.

Mrs. Kathy Oloff and children Josh and Amanda of Odessa were visitors with her brother and family, Jim and Sherrie Blake and Megan, last week. On Tuesday the ladies took the children to the Abilene Zoo, which they enjoyed very much.

Sara McFessel spent the day Saturday with her great-grandmother, Mrs. Gertrude Martin.

Visitors during the week with Florence Stearns were Annie Lou Vaughn and Anna York. R.C. Stearns of Cross Cut visited with her Sunday afternoon. Mrs. Francis Fleming and her son Chris returned to their home at Alice on Wednesday and she called her mother Saturday after taking Chris to her doctor there and reported he was feeling fine and the doctor found his lung to be almost inflated, after collapsing two weeks ago. That is good news.

There were 21 present on Thursday night for the 84 party hosted by Annie Lou Vaughn.

Betty and Damon Miller of Austin and James Mock of Abilene and a cousin, Edwin Gossett of Ida Lou spent the weekend with Mrs. Mary Lea Mitchell.

Mrs. Mary Crawford of Goldthwaite spent Friday night and Saturday with her daughter, Betty and Felton Martin.

Mr. Freddie Henderson of Odessa visited one morning last week with his brother, Hilburn Henderson and Mrs. Henderson. Mrs. Daisy McClatchy visited with them Sunday afternoon.

Swindlers are Calling!

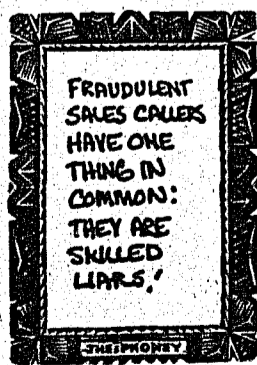

Protect yourself against telemarketing fraud. Call for your free brochure. 800-621-3570, or in IL, call 800-572-9400

Mr. Russie James visited in Bangs on Monday with Mrs. Zeda Young and Mrs. Kathleen McKenney. On Thursday, she visited in Brownwood with her sister, Mrs. Yette Cole and Friday she visited in Santa Anna with Mrs. Gladys Hunter.

Mrs. Daisy McClatchy was a recent visitor with Mrs. Gertrude Martin.

Mrs. Earlene Dockery and Mrs. Annie Lou Vaughn visited in Coleman Saturday with Earlene's parents, Mr. and Mrs. S.H. Johnson.

Mrs. Jean Jackson of Hico came one day last week and spent the night with her sister, Mrs. Mary Lou Jones and Mr. Jones. The two of them picked up another sister, Mrs. Betty Davis of Odessa and they went to Riudosa, N.M. on a vacation. They reported a grand time and returned home on Wednesday.

Pointers For Parents

A Parent's Dream—Flexible Eyeglasses For Children

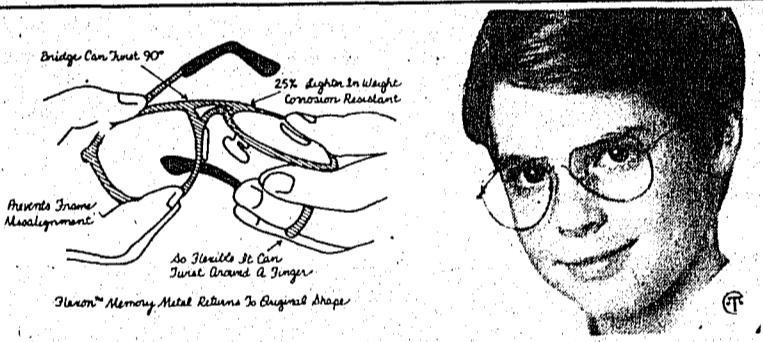

Eyeglass frames made of Flexon can survive the rough handling and rough-housing of youngsters. The amazing "Memory Metal" will return to its original shape even after repeated bending or twisting.

There's good news for parents with the introduction of a bendable, flexible frame for children called, Flexon. Flexon is a metal alloy so elastic that when bent or twisted, it "remembers" its original shape. Regular use will not require your children to bend the bridge in half and twist it 90 degrees, or to bend the temple arms around their finger, but if they did the glasses would instantly return to their original shape.

During these recessionary times, parents will be happy to know Flexon reduces frame replacement costs considerably. Besides saving many trips to their eye doctor, parents may well acquaint themselves with the other advantages of fitting their child's prescription in flexible frames. For instance:

Children will enjoy wearing their glasses. Unlike other metal or plastic frames, Flexon frames won't slide down the nose or rest unevenly on the face.

Frames always stay in shape. Tree climbing, a rough game of touch football or soccer will not result in a

Tailorbird weaves elaborate nests

Without needle or thread, the tailorbird works relentlessly to prepare the perfect house for its young.

As its name implies, the tailorbird is an accomplished seamstress. It punches holes around the edges of leaves, and ties them together with strands of plant fibers.

After threading the plant through a hole, it carefully loops and knots the "thread" before proceeding to the next hole.

"There are nine species within this genus," said Mickey Hunt, manager of the International Wildlife Park in Grand Prairie, Tex. "All reside in the Old World."

One of the most prevalent species is the long-tailed tailorbird, which weaves its way from India to southern China and Java.

Whon News

By Mrs. Tom Rutherford

Mr. and Mrs. Bob Watts are all smiles and feeling well at this time. They are looking forward to the arrival of their son, Bobby, on Thursday. He is in military service

Contest Seeks "Regular Guys"

Yuppies need not apply. Here's a search for the most regular of Regular Guys—the jeans and flannel shirt, pizza and ball game, help out around the neighborhood kind of guy. You know, the type who uses Aqua Velva rather than those pricey designer after shaves.



Know one?

You or a guy you know can join Bill Cosby and Peter Jennings, named recently in a Gallup poll as America's favorite Regular Guy celebrities, by entering the Aqua Velva/Good Housekeeping Search for the Regular Guy, a nationwide search for the down-to-earth Man of the 1990s.

Contestants should send a 100 word statement explaining why they or someone they know is a Regular Guy. There are four categories: Single Guy, Family Man, Guy on the Job, and Fifty Plus Guy. Finalists will be flown to New York City for an all expense paid weekend for two and final judging by a panel of Regular Gals and Monday Night Football's Dan Dierdorf (a Regular Guy himself).

The Grand Prize winner gets an all expense paid trip for two to Super Bowl XXVI and season tickets to his local sports team. Mail entries to: Aqua Velva/Good Housekeeping Search for the Regular Guy, Times Square Station, P.O. Box 2660, New York, NY 10108. Deadline is September 9.

and will be visiting his parents for 10 days and then returning to Camp Pendleton.

On Thursday afternoon, Mr. and Mrs. Darwin Lovelady's son, Mr. and Mrs. Randall and Rhonda Lovelady and daughters, Stephanie, Melanie and Alicia of Brownwood visited with Mr. and Mrs. Darwin Lovelady before the family left on vacation to Durango, Colorado. They keep in touch with Randall's parents and report they are having a wonderful vacation.

Mr. and Mrs. Floyd Morris drove to Elm Grove Saturday night and attended a Junior Rodeo. They reported a real good little rodeo. In the grand entry was 100 horses with big, little, old and young risers. Some were very small. They also went to the Bar-B-Q supper served before the rodeo and it was really good food. They really enjoyed seeing some of their close friends, and also friends of yesteryears, Mr. and Mrs. Morris lived at Elm Grove in years past.

My daughter and her husband, Mr. and Mrs. Bob Smith of Abilene were in Dallas on Friday for Patsy to see the eye doctor. We are so thankful for the real good report she received. She is not well, but improving real well. She asks me to say a big "THANKS" from her and her family for the nice cards

she has received and also the telephone calls. When people are going through stress and troubles, it makes everyone feel better when others care. "Thanks".

Visiting with Mrs. Darwin Lovelady on Monday afternoon of the past week were Loucille Sorrells, Doris Stearns, Betty Bearden of Brownwood and Mrs. Bearden's daughter, Erin Bequette of Wisconsin, Juanita Minica and Juanita Jones. We are sorry to say Billie Lovelady is still not feeling too well and is carrying out the doctor's orders in bed or chair.

Mr. Janie Morris enjoyed a nice telephone visit from her brothers, Mr. William Perkins of Coleman and Mr. Cecil Perkins of Cisco, on Sunday.

My son, Mr. Hilary Rutherford of Coleman was with me on Saturday and Sunday afternoon.

Mr. Barbara Morgan of Brownwood and her granddaughter Laticia of Wichita Falls was a guest of Mr. Morgan's aunt and uncle, Mr. and Mrs. Floyd Morris on Monday night of last week. They were also in town greeting friends and were here on Monday and Tuesday.

Mr. Darwin Lovelady visited Mrs. Elva McDaniel in Brownwood on Thursday.

Mr. Watts visited with Floyd Morris on Sunday morning.

Mr. Rolan Deal visited Mr. and Mrs. Floyd Morris Friday morning. Rolan stopped one morning and chatted with me for a while.

Thanks, Rolan, for the very good canteloupe.

Henderson Funeral Home
"People Who Care"

Pre-arranged Funerals	Ambulance Service
Counseling & Insurance	Medicare Approved
Coleman	Santa Anna

When replacing your old worn out air conditioner, ask your Cooling & Heating Dealer about the DUAL-FUEL HEAT PUMP!

The DUAL-FUEL Heat Pump allows you to use your present gas furnace, duct system and electrical wiring. It replaces your old worn out air conditioning unit, but does much more -- it cools and heats. The heat pump provides the most efficient heating for your home during normal winter weather and uses your existing gas furnace to assist during extremely cold conditions if needed.

As a WTU customer you can qualify for

\$500⁰⁰ cash

when you install an Electric Heat Pump with a SEER rating of 10 or more and your home meets WTU Energy Saving Plan requirements

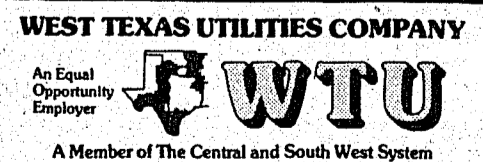

A Member of The Central and South West System

For more information call your cooling & heating dealer or WTU.

Ask about WTU's Finance Plan; you can pay for a new heat pump and its installation on your monthly electric bill.

LEGAL NOTICE

Accepting Bids

The Santa Anna Independent School District is accepting sealed bids for **Food Service Commodities and Supplies**. Bid specifications and related documents may be obtained by contacting the Santa Anna School Administration Office during the hours of 8:00 a.m. and 4:00 p.m. (915) 348-3136.

Bids will be accepted until 10:00 a.m., Monday, August 12, 1991 at which time bids will be opened and tabulated.

The District reserves the right to reject any and/or all bids, to award contracts for individual items as they may appear advantageous, and to waive all formalities in bidding.

also the people are troubles, better when Darwin ernoon of Loucille s, Betty and Mrs. equette of nica and rry to say ot feeling g out the air. ed a nice brothers, Coleman Cisco, on utherford me on oon. gan of ddaughter ls was a aunt and d Morris ist week. greeting Monday y visited ownwood th Floyd g. l Mr. and morning. ning and e. very good



Week In, Week Out You Will Save More At Kroger!

9 To 11-Lb. Avg. Wt., Contains:
50% End & 50% Center Chops

Assorted Pork Chops

\$1.19

LB.

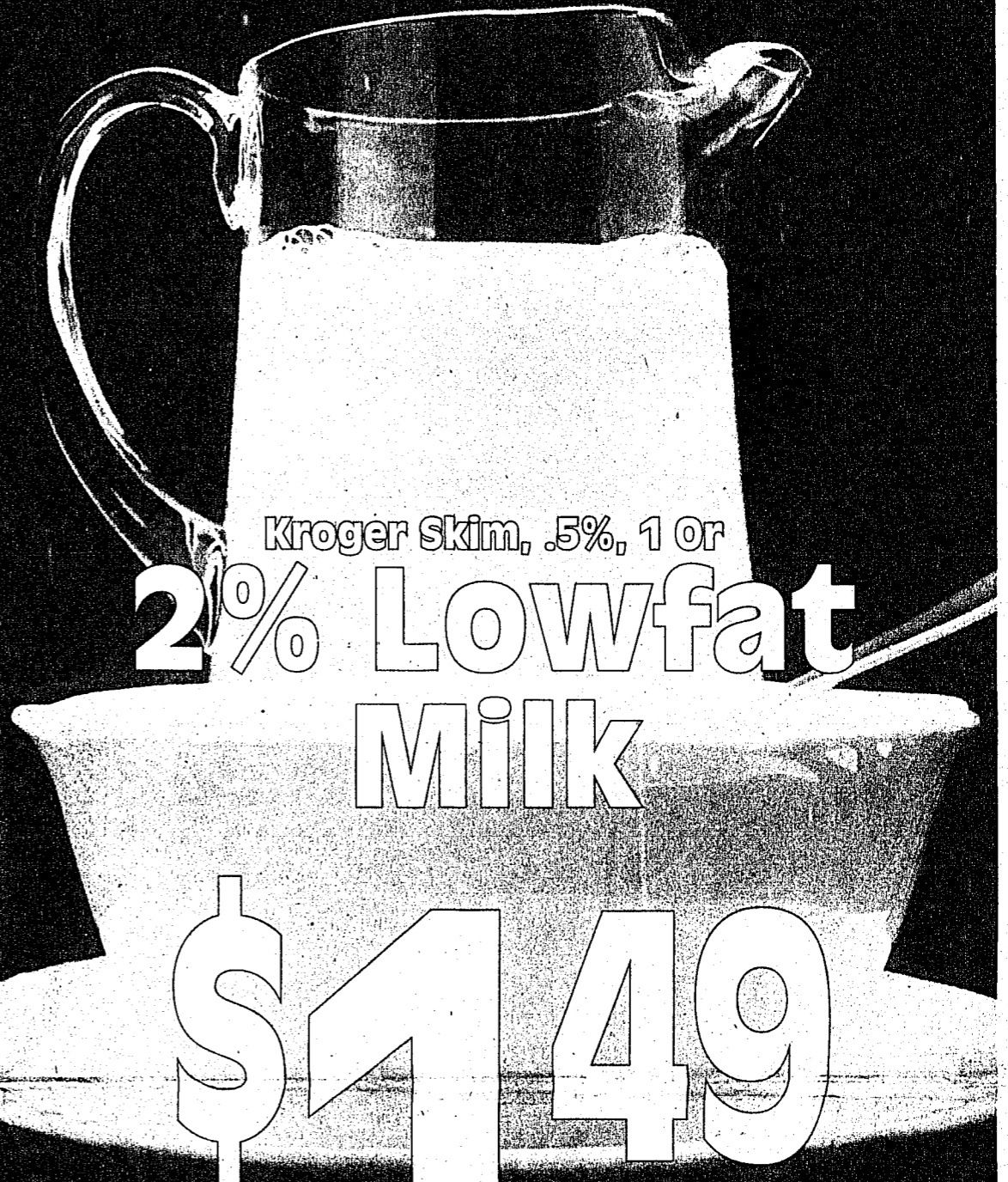

Kroger Skim, .5%, 1 Or
2% Lowfat Milk

\$1.49

GAL.



Root Beer, Lemon-Lime, Orange, Red Cream, Grape, Dew Drop, Dr K or Regular, Diet or Caffeine Free Cola

Big K Soft Drinks

\$1.69

TWELVE PACKS



Regular

Clorox Bleach

79¢

128-OZ. BTL.



USDA Inspected (With Rib Meat)

Boneless Chicken Breast

\$1.99

LB.

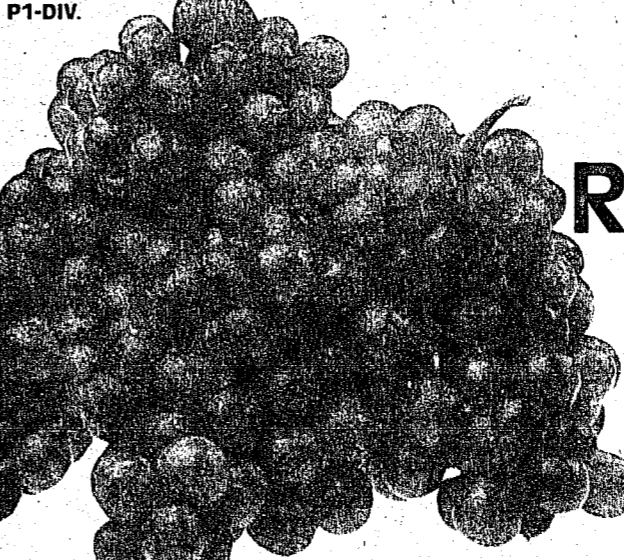

P1-DIV.

Deliciously Sweet

Seedless Red Grapes

69¢

LB.

DOUBLE MFERS.' COUPONS*

This Ad Valid: August 7 | 8 | 9 | 10 | 11 | 12 | 13 OPEN 24 HOURS

*DOUBLE COUPONS UP TO 50¢. SEE STORE FOR DETAILS.
Copyright 1991, The Kroger Co. We reserve the right to limit quantities. None sold to dealers.



CALL 1-800-726-BILL and let us know how we are doing!

My name is Bill Parker, and we would like to know how you think we are doing. We think you'll like the changes we've made recently but we are also dedicated to doing even better with your help! *Bill* Bill Parker, President

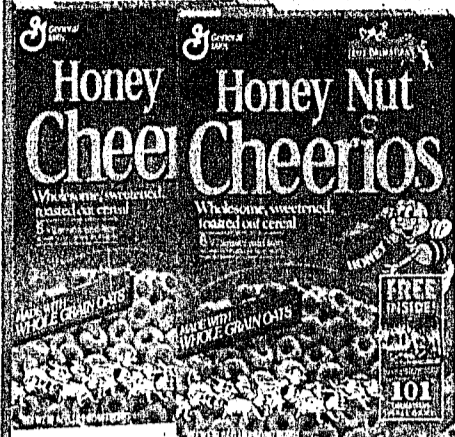

General Mills 20-Oz. Box
Honey Nut Cheerios

SALE PRICE \$3.69

LESS COUPON BELOW ... -1.00

\$2.69

YOUR FINAL COST



VALUABLE MFERS. COUPON

SAVE \$1.00

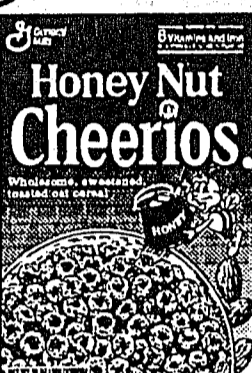

when you buy 20 oz. Honey Nut Cheerios®

This offer valid Wed., Aug. 7 thru Aug. 13, 1991 only at KROGER FOOD & DRUG STORES. Supplier code 112461

Limit one coupon per family. This coupon may not be reproduced.

Retailer send coupon to: GMI Retail Coupons, P.O. Box 177, Minneapolis, MN 55460 or an authorized clearinghouse. Retailer, you are authorized to act as our agent and redeem this coupon at face value plus 8¢ handling, in accordance with our redemption policy.



SHOP AND SAVE
\$1.49
UNIT PRICE 2.06¢ PER OUNCE
ASST. FLAVORS 6-PACK



2-Liter Btl. 99¢, Or Asst. Flavors

Coca-Cola
Trademarks (R)

6/12-OZ. CANS

\$1.49

STOCK UP AND SAVE!

P2-261

Klondike Lite Ice Cream Sandwiches Or
Klondike Lite Bars

\$1.99

6-CT. PKG.

8-Oz. Bag Fritos Corn Chips Or
Doritos Chips

79¢

6-OZ. BAG

Assorted Flavors
Kool-Aid Coolers

\$1.69

6-CT. PKG.



Assorted Flavors
Hi-C Fruit Drink 64-OZ. BTL. **\$1.39**

Assorted Flavors
Crystal Light Drink Mix 12-OZ. PKG. **\$3.99**

New! Nabisco Teddy Graham
Bearwich Cookies 11-OZ. PKG. **\$1.89**

Wydiv Inc. Regular Or Light
Keystone Beer

\$2.99

6 16-OZ. CANS

Assorted Varieties Frozen
Healthy Choice Entrees

4 \$9

7 TO 11.5-OZ. PKGS.

Borden's Ranch Fries
Potato Chips

99¢

7-OZ. PKG.

Delicatessen

Fresh From The Deli!

Chicken Breast, Baked Ham, Or Honeysuckle White
Turkey Breast

\$3.99

LB.

SAVE UP TO \$2.00 PER LB.



Heat-N-Serve Whole
BBQ Chicken

\$2.99

EA.

SAVE \$1.00 EACH

Fully Cooked
Blazen Hot Wings

\$3.99

20-PIECE BUCKET

SAVE \$1.00 EACH

All Varieties Of Cake Or Bakery Boxed
Glazed Donuts

\$1.99

DOZEN

SAVE 50¢ A DOZEN

Great With Strawberries
Angel Food Cake

\$1.99

16-OZ.

SAVE 50¢ EACH

Sausage, Pepperoni Or Deli Fresh
Cheese Pizza

\$2.99

EA.

SAVE \$1.00 EACH

Finally A Rewarding Shopping Concept...Introducing

KROGER GOLD Preferred Shopper's Reward Program

Reward yourself by becoming a member of the KROGER GOLD Preferred Shopper's Program. Earn credit points for FREE GIFTS as you shop! It's fun...it's valuable...sign up today at any Kroger store!

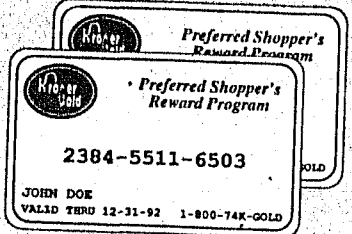

Assorted Varieties
Peter Pan Peanut Butter
18-OZ. JAR

REGULAR PRICE \$1.99 UNIT PRICE 11¢ PER OZ. 18-OZ. JAR PEANUT BUTTER **PETE** \$1.99

REGULAR PRICE \$2.79 UNIT PRICE 11¢ PER OZ. 18-OZ. JAR PEANUT BUTTER **PETER PAN** \$1.99

\$1.99

SAVE 80¢ PER PKG.

Family Size Frozen
Totino's Party Pizza
16.4 TO 17.6-OZ. PKGS.

REGULAR PRICE \$1.50 UNIT PRICE .09¢ PER OUNCE 16.4 TO 17.6-OZ. PKGS. **TOTINO'S** 2 \$3

REGULAR PRICE \$2.49 UNIT PRICE .09¢ PER OUNCE 16.4 TO 17.6-OZ. PKGS. **TOTINO'S PARTY PIZZA** 2 \$3

\$2.33

FOR

SAVE 99¢ PER PKG.

Great Tomato Taste
Hunt's Ketchup
24-OZ. BTL.

99¢

Borden American
Cheese Singles
16-OZ. PKG.

\$2.89

Ultra Cheer 98-Oz. or
Liquid Cheer Free
96-OZ. PKG.

\$6.99

New Releases In The Video Dept.
Available To Rent August 7th
AWAKENINGS
AND
NEW JACK CITY
Coming Attractions
"Home Alone" & "Dances With Wolves"

Bath Tissue
Nice 'N Soft
4-ROLL PKG.

99¢

Absorbent
Scot Towels
FOR

3 \$2

33% More Free! Assorted Varieties of
Colgate Shave Cream
14.75-OZ. CAN

88¢

SAVE 41¢ PER CAN

Assorted Varieties
Aqua Net Hairspray
9-OZ. CAN

88¢

SAVE 71¢ PER CAN

11-Oz. Dandruff Formula or Assorted Varieties of
Pert Shampoo
15-OZ. BTL.

\$2.99

SAVE 80¢ PER BTL.

Ocean Breeze, Powder Fresh, Unscented or Regular Roll-On
Ban Deodorant
3.5-OZ. PKG.

\$3.69

SAVE 70¢ PER PKG.

40-Ct. Medium Or 28-Ct. Large
Drypers Diapers
40 M

\$8.49

YOUR CHOICE

SAVE 50¢ PER PKG.

Assorted Varieties
Dynatrim

SALE PRICE **\$3.99**

LESS IN-AD COUPON **-\$2.00**

\$1.99

FINAL COST

MANUFACTURER'S COUPON
SAVE \$2.00 ON **Dynatrim**
COUPON EXPIRES 9/10/91

306659

00005 57082

Consumer: Please be sure the coupons you redeem are accompanied by the required purchase. Retailer: For payment of face value plus handling, send to: Lockbox Reward Offer, P.O. Box 870004, El Paso, TX 88587-0004. Coupon is void where taxed, prohibited or restricted by law. Cash value 1/100 of a cent. Valid only in USA. This coupon is nontransferable, nonassignable, and nonredeemable. The coupon cannot be used in conjunction with any other Dynatrim offer. Offer limited to one coupon per purchase.

Finally A Rewarding Shopping Concept...Introducing
KROGER GOLD Preferred Shopper's Reward Program

Reward yourself by becoming a member of the KROGER GOLD Preferred Shopper's Program. Earn credit points for FREE GIFTS as you shop! It's fun...it's valuable...sign up today at any Kroger store!

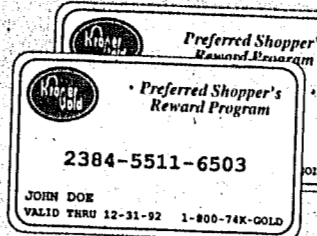

REGULAR PRICE \$1.99 UNIT PRICE 11¢ PER OZ. **SAVE MONEY**

REGULAR PRICE \$2.79 UNIT PRICE 11¢ PER OZ. **SAVE MONEY**

Assorted Varieties
Peter Pan Peanut Butter
 18-OZ. JAR

\$1.99

SAVE 80¢ PER PKG.

REGULAR PRICE \$1.50 UNIT PRICE .09¢ PER OUNCE. **SAVE MONEY**

REGULAR PRICE \$2.49 UNIT PRICE .09¢ PER OUNCE. **SAVE MONEY**

Family Size Frozen
Totino's Party Pizza
 16.4 TO 17.6-OZ. PKGS.

2 FOR \$3

SAVE 99¢ PER PKG.

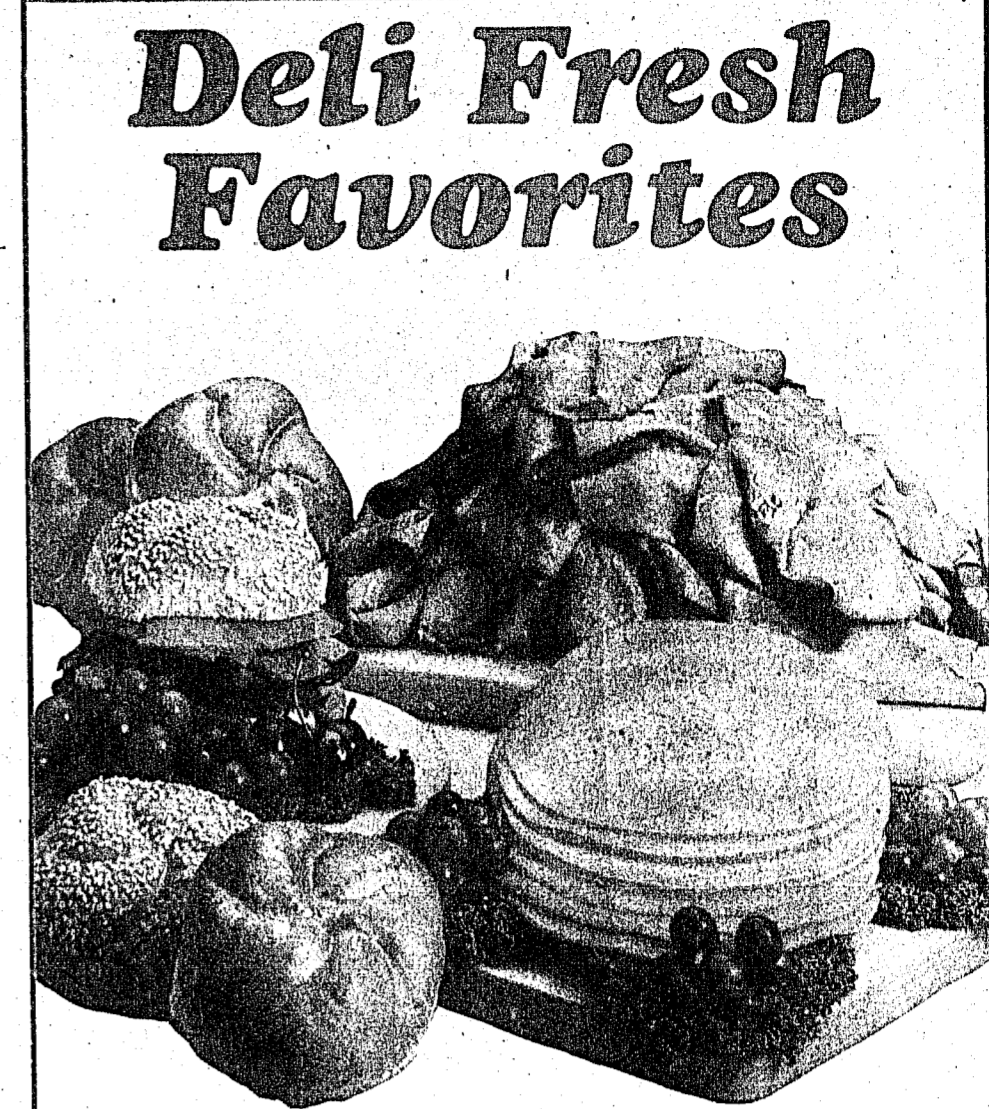

Bryan Lite Ham Or
Bryan Cajun Roast Beef

\$3.99
 LB. SAVE UP TO \$2.00 PER LB.

Great Tomato Taste
Hunt's Ketchup
 24-OZ. BTL.

99¢

Borden American
Cheese Singles
 16-OZ. PKG.

\$2.89

SAVE MONEY

Ultra Cheer 98-Oz. or
Liquid Cheer Free
 96-OZ. PKG.

\$6.99

SAVE MONEY

New Releases In The Video Dept.
 Available To Rent August 7th
AWAKENINGS AND NEW JACK CITY
 Coming Attractions
 "Home Alone" & "Dances With Wolves"

Bath Tissue
Nice 'N Soft
 4-ROLL PKG.

99¢

SAVE MONEY

Absorbent
Scot Towels
 96-ROLL PKG.

3\$2

SAVE MONEY

33% More Free! Assorted Varieties of
Colgate Shave Cream
 14.75-OZ. CAN

88¢

SAVE 41¢ PER CAN

Assorted Varieties
Aqua Net Hairspray
 9-OZ. CAN

88¢

SAVE 71¢ PER CAN

11-Oz. Dandruff Formula or Assorted Varieties of
Pert Shampoo
 15-OZ. BTL.

\$2.99

SAVE 80¢ PER BTL.

Ocean Breeze, Powder Fresh, Unscented or Regular Roll-On
Ban Deodorant
 3.5-OZ. PKG.

\$3.69

SAVE 70¢ PER PKG.

Drypers
 40-Ct. Medium Or 28-Ct. Large
Drypers Diapers
 40 M

\$8.49

YOUR CHOICE SAVE 50¢ PER PKG.

Assorted Varieties
Dynatrim
 SALE PRICE \$3.99
 LESS IN-AD COUPON -\$2.00
FINAL COST \$1.99

MANUFACTURER'S COUPON
SAVE \$2.00 ON Dynatrim
 COUPON EXPIRES 9/10/91
 306659

Consumer: Please be sure the coupons you redeem are accompanied by the required purchase. Retailer: For payment of face value plus 5¢ handling, send to: Ladies National Office, P.O. Box 87004, El Paso, TX 79887-0004. Coupon is void where issued, prohibited or restricted by law. Cash value 1/100 of a cent. Valid only in USA. This coupon is non-transferable, non-redeemable, and non-cashable. This coupon cannot be used in conjunction with any other Dynatrim offer. Offer limited to one coupon per purchase.

Springdale Farm
Hard Salami
 PER LB.

\$2.99

SAVE \$1.00 PER LB.

Coleslaw, Macaroni Salad, American Or Mustard
Potato Salad
 3-LB. BUCKET

\$2.99

SAVE \$1.00 EACH

Heart Smart
Alpine Lace Swiss Cheese
 PER LB.

\$3.99

SAVE \$1.30 PER LB.

David Baird's Hot Sauce \$1.99, Or Low Salt Or Regular
Deli Nacho Chips
 15-OZ. BAG

\$1.59

SAVE 40¢ PER PKG.

Fresh Bakery Sugar Or
Choc. Chip Cookies
 20-CT. BOX

\$1.99

SAVE \$1.00

Made Fresh
Pound Cake
 EACH

99¢

SAVE 70¢ EACH

VALUABLE COUPON
 In The Deli, When You Buy One 10" Apple Pie At The Reg. Price Of \$5.99, You Will Receive A 1/2-Gal. Ctn. Of Country Club
Vanilla Ice Cream
FREE

Limit two Apple Pies per customer with this coupon and an additional purchase. Limit one coupon per customer. Coupon valid thru Tues., Aug. 13, 1991.

Kroger

Low Cholesterol
Low Fat
Great Taste!



Tender-Lite
Ground Beef

\$2.39
LB.

USDA Inspected 5-8 Lb. Frozen

Turkey Breast LB. 99¢

2 To 3-Lb. Avg. Wt. Golden Prairie Fully Cooked
Boneless Half Ham LB. \$1.99

Quick & Easy
Serve N Save Corn Dogs 10-CT. PKG. \$1.99

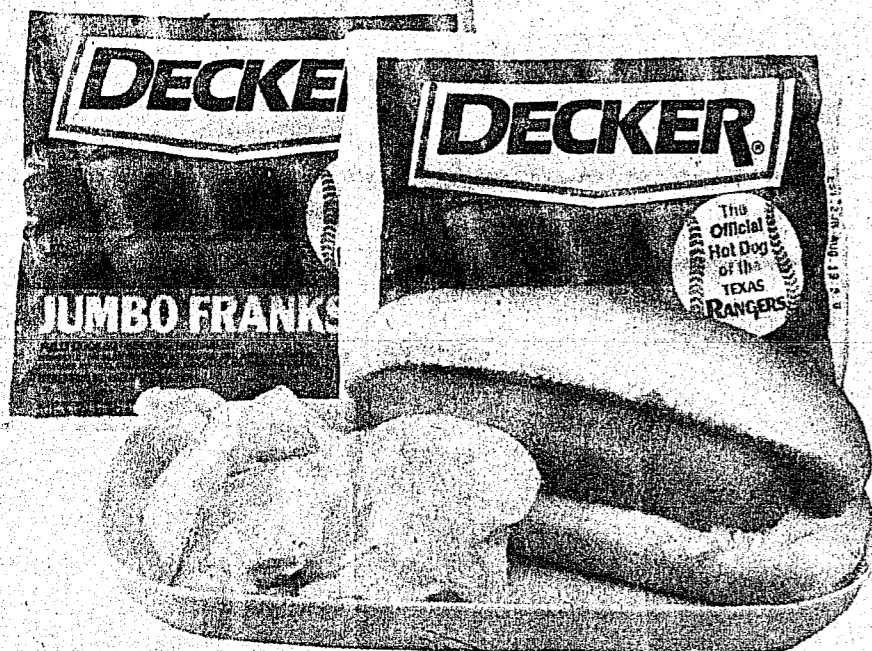

Perfect For Picnics
Decker
Meat Franks

\$1.39
1-LB. PKG.



4.5-OZ. PKG.

99¢

Hot Or Mild Pork
Eckrich Sausage

\$1.99
1-LB. ROLL

Great Tasting
Mr. Turkey Franks 1-LB. PKG. 99¢

Decker Reg. Or Low Salt Sliced Bacon \$1.99, Or Decker Turkey & Pork
Quite Lite Bacon 12-OZ. PKG. \$1.99

USDA Choice Bone-In
Strip Steaks

\$3.99
LB.

Mr. Turkey Smoked Sausage LB. \$1.99

Center Cut Chops \$2.49 Per Lb., Or Pork
Country Style Ribs LB. \$1.49



Sold In 4 4-Lb. Box For \$12.98
Farm Raised 60 To 70 Count

White Shrimp

\$2.95
LB.

P4-DIV.

The Catch Of The Day Is...

2 To 4-Lb. USDA Inspected
Farm Raised Steel Head

Whole Salmon-Trout

\$2.99
LB.

Alaskan Bairdi
Jumbo Snow Crab LB. \$5.99
31 To 35-Ct. Cooked Tail-On
Cocktail Shrimp LB. \$9.99

AVAILABLE IN STORES WITH SEAFOOD SHOPPES

60 To 70 Count Farm Raised

White Shrimp

\$3.99
LB.

Whole Catfish \$1.99 Per Lb., Or
Catfish Fillets LB. \$3.99

7.3-Oz. Pkg. Frozen
Mrs. Paul's Fish Sticks LB. \$1.99

We've Been Saving You Money For
How Long Now?

Sold In 10-Lb. Pkg. Fresh
Ground Beef LB. 96¢
Since Dec. 23, 1990!

USDA Grade A Country Pride
Whole Fryers LB. 59¢
Since Oct. 7, 1990!

Golden Ripe
Dole Bananas LB. 39¢
Since July 18, 1990!

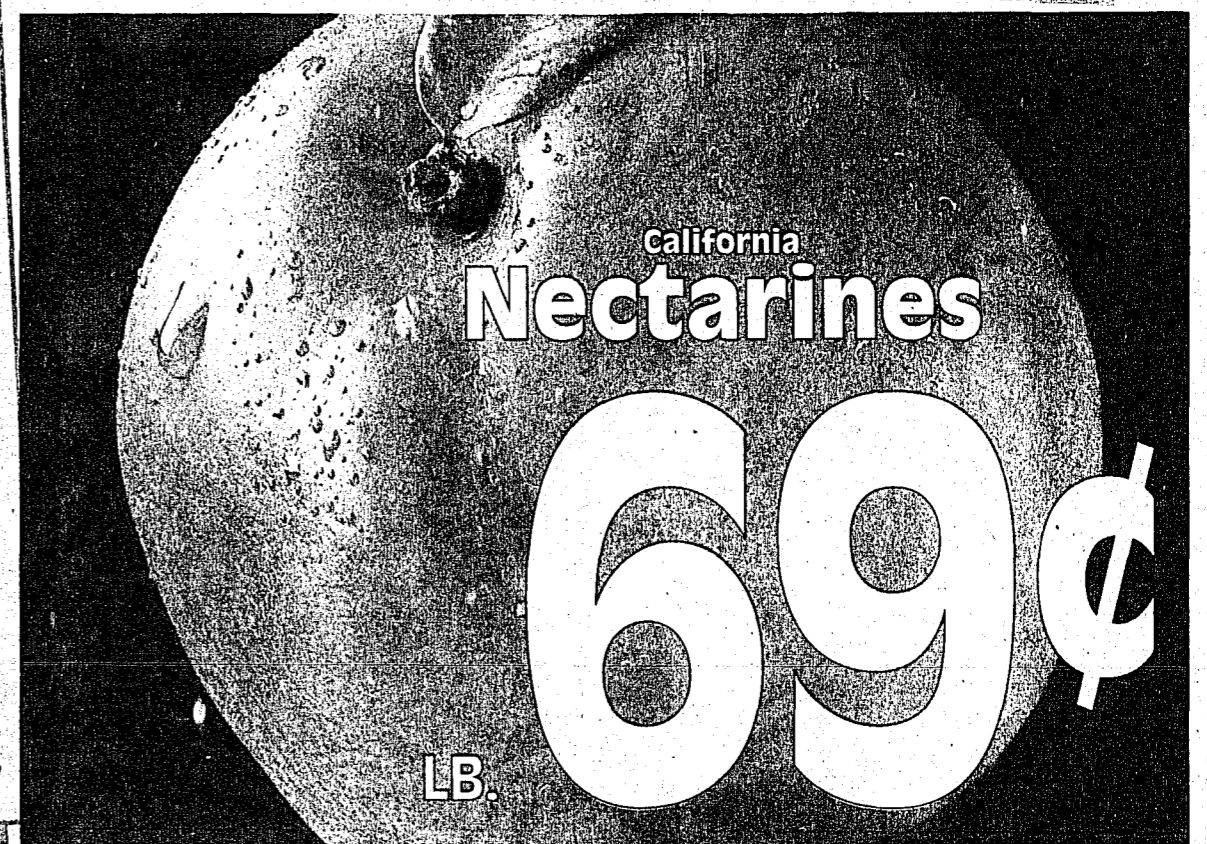

California
Nectarines

69¢
LB.

Floral Shoppe Favorites AVAILABLE IN STORES WITH FLORAL SHOPPES

Beautiful Long Lasting
Carnations

2 \$1
STEMS FOR
Dozen Rose Bouquet

Assorted Colors Fresh Cut
Gladiolus

\$1.99
7-STEM BUNCH
EA. \$9.99

Texas
Pecos
Cantaloupes

LESS THAN 27¢ PER LB.
EA. 88¢

Kroger 10.5-Oz. Pkg.
Microwave Popcorn EA. \$1.49

New Crop Colorado
Yellow Corn

5 \$1
IN HUSK EARS FOR

Mountain King
Russet Potatoes 10 LB. BAG \$2.29

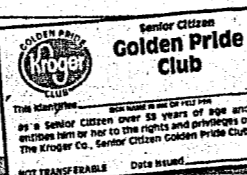

Join Our Senior Citizen Golden Pride Club Today!

- FREE Check Cashing Privileges.
- 10% Off All Pharmacy Prescriptions.
- Purchase Requirements Waived, only product limits may apply.
- FREE Blood Pressure Checks, anytime in our Pharmacies.

