

**PLANNED DESTRUCTION**

By Willis E. Stone.

(EDITORS NOTE: Willis E. Stone is author of the "Proposed Liberty Amendment" and chairman, National Committee for Economic Freedom, Los Angeles, California.)

At a Liberty Lobby banquet in Chicago recently, Congressman E. Y. Berry of South Dakota was awarded a plaque for outstanding service to American principles. Prior to the presentation he made a speech of profound importance to all Americans and presented evidence that we are the victims of carefully planned destruction.

He made specific charges, backed up with proof. He asserted "the socialists, or welfare starters as they prefer to be called, have but one basic purpose in mind, and that is the centralization of all government in Washington. This," said Mr. Berry, "is the most insidious, the most dangerous thing that is happening to the American people today."

"We are not fighting Communism—we are promoting it. We are promoting it by political spending and by forcing our people into economic dependence upon Washington through unfair competition. We are driving our farmers, our factories, our mines out of business, and our labor out of jobs, while Washington sallows the idled with doles and subsidies and grants. This," said the Congressman, "is what I refer to as planned destruction."

Then he presented his evidence. He showed that the average American is now turning in nearly twice as much in federal taxes as he spends on food, working 1 hour 39 minutes each day to pay his food bill, and 2 hours 29 minutes to pay his tax bill.

He asserted that we have no farm problem or farm surplus, as such. We have no depressed area problem, no mining problem, no excessive unemployment problem except as these problems are created by the "planners of destruction" through unjust, unfair, unequal and repressive measures.

Congressman Berry contended that "if the American farmer were permitted to raise and market just a major part of the food and fiber for the table and the back of the American people, we would not today have acres enough to produce it."

Then he cited this amazing fact—"During the past 10 years farm support programs have cost the American taxpayer about \$26 billion. During the same period we imported agricultural products valued at nearly \$42 billion."

He cited the fact that our government took off the market and put into storage 1.1 million bushels of wheat, 1.4 million bushels of corn, 2.6 million pounds of tobacco, 336 million pounds of butter, cheese and dried milk, and other items, inventoried at \$5.8 billion.

According to Congressman Berry we imported in 1960 the equivalent of 1,504,000 head of beef, 1,341,000 head of hogs and 1,105,000 head of sheep and lambs. It is estimated that it takes an average 20 acres to put a beef on the market, thus the beef import in 1960 supplanted the production of 30 million acres of American land.

Sugar imports in 1960 supplanted the production of 1,380,000 acres. Most of this formerly came from Cuba. When the quota was taken from Cuba it was not given to American farmers, but to other countries. We are now paying a premium of 3½ cents per pound over the world market to keep the American farmer from producing sugar for our own consumption.

Imports of wool represent the production from 50 to 75 million acres. When they have the political permission to do so, American farmers produce the world's finest wool.

These are only a few items presented by Congressman E. Y. Berry of South Dakota to illustrate the planned destruction being imposed upon us. We might well ask "how can it happen here? Are we not protected from such attacks by our constitution?"

We WERE protected by our Constitution just as long as we, the people, kept the constitution in force and effect. This we have not done recently. The statistics presented by Congressman Berry, and the constant flow of similar data, make it perfectly clear that we urgently need action on the LIBERTY AMENDMENT pending in Congress as H. J. Res. 23. It provides that:

"Sec. 1. The Government of the United States shall not en-

VOLUME LXXV

SANTA ANNA, COLEMAN COUNTY, TEXAS, FRIDAY, OCTOBER 13, 1961

NUMBER 41

## Ward School Game To Be Thursday Night

The Ward School game scheduled for Tuesday night was postponed and will be played Thursday night at 7:30 p. m. at Mountaineer Stadium. This will be a single game.

On Tuesday night the Junior Mountaineers will go to Rising Star for another in their series of conference games. The game will begin at 7:30 p. m. and will be a single game.

## Librarians Club Elects Officers

The Librarians Club of the Santa Anna High School met Monday, October 9 for the purpose of electing officers for the year and a representative for the Halloween Carnival.

Officers elected were: President, Sherrill James; Vice President, Ruby Buse; Secretary and Treasurer, Margaret Mobley; Reporter, Carolyn Carpenter.

Carolyn Carpenter was also elected as the Halloween Carnival Representative.

Mr. Bowen, club sponsor, reviewed the duties of the librarians.

## Cullen N. Perry Honored At Bangs Homecoming Sat.

Cullen N. Perry, Superintendent of the Santa Anna Schools, was honored as the Ex-Student of the Year at Bangs Homecoming Game Saturday evening. It was a very nice tribute paid Mr. Perry. The Santa Anna fans as well as the Bangs fans all seemed well pleased with their selection to receive the honor.

Mr. Perry graduated there in the early 30's and during the remaining years has been associated with other schools in the area. He has been in Santa Anna since the late 1950's and has served as Superintendent for the past six years.

## Freshman Class Elects Halloween Queen Candidates

The Freshman Class held a class meeting Friday, October 6, at 12:50 p. m. Lawanda Horner, president, presided. Karen McCluskey read the minutes.

Purpose of the meeting was to elect two representatives for Halloween Queen. Judy Moore and Ruth Ann Walker were elected.

The class also decided to have a bowling party, then return to the Community Room of the Santa Anna National Bank for refreshments.

Another meeting was held Monday, October 9. The group decided to have their Class Party on Monday, October 30th.

## Lunchroom Menu

The menu at the Santa Anna Lunchroom for next week is as follows:

**Monday, October 16**  
Steamed franks, black-eye peas, whole kernal corn, lettuce and tomato salad, cherry cobbler, rolls, butter, milk.

**Tuesday, October 17**  
Pinto beans, creamed potatoes, cheese, sweet relish, chocolate cake, corn bread, butter, milk.

**Wednesday, October 18**  
Fried chicken, gravy, navy beans, lettuce and cheese salad, plain Jell-o, rolls, butter, milk.

**Thursday, October 19**  
Baked beans, new potatoes, combination salad, coconut pudding, rolls, butter, jelly, milk.

**Friday, October 20**  
Turkey, dressing, cranberry sauce, English peas, sliced tomato, peach half, rolls, butter, milk.

Mr. and Mrs. Frank Parker of Harlingen were weekend visitors with her aunt and uncle, Mr. and Mrs. M. L. Guthrie Sr., and other members of the family. Mrs. Parker is the former Marguerette Phillips, daughter of Lynn Phillips, a former druggist here. She also is a niece of Sam Phillips.

Past retirement age and still working? The 1960 changes may mean benefits for you that couldn't be paid in the past.

gance in any business, professional, commercial, financial or industrial enterprise except as specified in the Constitution.

"Sec. 4. Congress shall not levy taxes on personal incomes, estates, and/or gifts."

## Mrs. A. L. McGahey Buried Tuesday

Funeral services for Mrs. Stella Mae McGahey, 69, were held at the Hosh Funeral Home Chapel at 10:00 a. m. Tuesday. Mrs. McGahey died in Santa Anna Hospital at 9:30 p. m. Sunday. She had suffered a heart attack about a week before and had been a patient in the hospital since the attack.

Burial was in the Santa Anna Cemetery, under the direction of Hosh Funeral Home. The Rev. H. H. Barnett, pastor of the First Methodist Church, was the officiating minister.

Stella Mae Polk was born June 17, 1902, to Mr. and Mrs. E. W. Polk Sr., in Milam County. At the age of two years she came to the Santa Anna area with her parents, and had continued to make her home here since that time. She was married to A. L. McGahey Sr. July 13, 1920 in Santa Anna.

A housewife, she was a member of the Methodist Church.

Survivors include the husband, A. L. McGahey Sr., of Santa Anna; two sons, A. L. McGahey Jr., of Victoria and Billy T. McGahey of Corpus Christi; one daughter, Mrs. Doris Marie Greer of Corpus Christi; four brothers, Estes Polk of Fort Worth, Leon Polk of Jacksonville, Fla., E. W. Polk Jr., of California and Damon Wade Polk of Odessa; four sisters, Mrs. Lena Hurlbut of Dallas, Mrs. Ruth Sullivan of Brownwood, Mrs. Merle Childs of Monahans and Mrs. Elsie Lee Moore; and six grandchildren.

Palbearers were Artie Irby, Melvin Lamb, J. W. McClellan, Bill Price, Barney Ransberger and W. W. Polley.

## Homecoming Game To Be Broadcast Over KSTA Sat.

The Homecoming Game between the Santa Anna Mountaineers and the Cross Plains Buffaloes will be tape recorded by KSTA Friday night. The broadcast is scheduled for 10:30 Saturday morning.

## County Baptist Brotherhood To Meet At Novice

The quarterly meeting of the Coleman County Association of Baptist Brotherhood will be held at the Novice Baptist Church Tuesday, October 17, beginning at 7:30 p. m. All members of the Brotherhood of the Southern Baptist Convention Churches are urged to attend. A special invitation is also extended to all men of the county to be present.

Lem Ray, Layman, of Abilene, will be the guest speaker for the evening.

## Fire At Glen Copeland Home Tuesday A. M.

The Volunteer Fire Department was summoned to the Glen Copeland home about 7:45 a. m. Tuesday. When they arrived Mr. Copeland already had the fire under control, but a careful check was made to see that all the fire was out.

Mr. Copeland said there was very little damage as the result of the fire. A few minor items were damaged in the utility room and there was smoke damage. He expressed his appreciation to the Fire Department for their promptness in answering the call.

Copeland said the fire apparently started from the hot water heater. One of the younger children was taking a bath and another of the children discovered the fire soon after it ignited. He said he attempted to put the fire out by putting water on it by the bucket-full, but could not gain any headway. He had Mrs. Copeland call the Fire Department and in the meantime hooked up a water hose and began spraying it on the fire. He had it out when the fire boys arrived, but considerable smoke had drifted into the ceiling and boiled out for sometime. It was feared more fire might be in the ceiling, but a good search revealed none.

Mrs. Jeanette Jackson of Fort Worth spent the weekend here with home folks.

# Plans All Set For Annual Homecoming

## Santa Anna Boys Take Top Places At Waco Fair

The Santa Anna FFA and 4-H Club members took a total of 30 lambs to the Heart O Texas Fair in Waco last week and took the majority of the ribbons in the Junior Fat Lamb Division. The results of the judging on Wednesday morning showed Santa Anna received 17 of the top 25 ribbons in the Finewool Class; nine in the Crossbred Class; and two in the Southdown Class.

Individuals placing the three classes were as follows:

### FINEWOL

Eddie Jones, 4-H, First; John Dillingham, FFA, Second; Wade Jones, 4-H, Fourth; Les Guthrie, FFA, Fifth, 11th, 12th, and 13th; Donnie Henderson, FFA, Sixth and 17th; Randy Brown, FFA, Seventh and 10th; Bill Horne, FFA, 14th; Bobby Morgan, FFA, 15th; Bubba Jones, 4-H, 16th; Stanley Hartman, FFA, 22nd; Freddie Cullins, FFA, 23rd; and Darlyne Jones, 4-H, 25th.

### OTHER BREEDS-CROSSES

John Dillingham, First and Third; Bubba Jones, 11th; Stanley Hartman, 14th; Wade Jones, 15th; Darlyne Jones, 16th; Bill Horne, 17th; Freddie Cullins, 18th; and Eddie Jones, 20th.

### SOUTHDOWNS

John Dillingham, First and Third; Bubba Jones, 11th; Stanley Hartman, 14th; Wade Jones, 15th; Darlyne Jones, 16th; Bill Horne, 17th; Freddie Cullins, 18th; and Eddie Jones, 20th.

John Dillingham's Crossbred lamb won the reserve championship of the Junior Show.

## Mountaineers To Host Cross Plains Friday Night

The Mountaineers will host the Cross Plains Buffaloes in the annual Homecoming Football Game Friday night. The game is scheduled to begin at 7:30 p. m.

This will be the first conference game for both teams. The Mountaineers have a pre-conference season record of 3 wins, one loss and one tie, while the Buffaloes have a record of one win and four losses.

The Mountaineers will be picked to take this Homecoming Game. However, it will not be easy for the Buffaloes won over Class AA Ranger last week and are in the very best of spirits. They will be going all out to take this first conference game.

The Mountaineers have played good football all year and are expected to continue to do so. They are plenty capable of winning the game this week.

Mrs. Leo T. Wilson of San Diego, California, arrived here Monday for a visit with her son, Mr. and Mrs. John Hensley and family.

## COMMUNITY CHEST DRIVE TO BEGIN MONDAY MORNING

The Precinct No. 2 Community Chest drive will officially get underway Monday morning with workers all over the Precinct making a complete canvass of every resident. Goal for the drive is \$3,000 with \$1,000 to be raised in rural areas and \$2,000 to be raised in Santa Anna.

Elgean Harris, chairman of the Santa Anna drive, said he had contacted ladies to work as Zone Chairmen in each of the Santa Anna zones. Each Zone Chairman is working now to contact workers and make preparations for the drive. All the Zone Chairmen and other workers who have volunteered their services are to meet at 2:00 p. m. Thursday in the Community Room of the Santa Anna National Bank, to discuss plans for the drive.

At 9:00 a. m. Monday, October 16, all the Zone Chairmen and their committees will meet in the Lions Club Room for a brunch and the completion of plans for the drive. The drive will get underway immediately following the brunch.

Allyn W. Gill is serving as Vice Chairman of the Santa Anna drive.

Zone Chairmen are: Business

Mrs. Wanda (Price) Campbell, president of the Santa Anna Ex-Students Association reports everything ready for the annual Homecoming, to be held on Friday and Saturday of this week. All pre-committee work is about complete and all the entertainment features are ready.

The Homecoming will get underway with the Annual Homecoming Football Game, to begin at 7:30 p. m. Friday at Mountaineer Stadium. The Cross Plains Buffaloes will be the visiting team for the engagement.

During the half-time activities all the football players, coaches, cheerleaders, drum majors and twirlers of graduating classes ending in "1" will be honored. It is expected that a large number of this group will be present.

Following the game, all ex-students and young people of the area are invited to attend a Fellowship at the annex of the First Baptist Church.

Registration will begin at 9:00 a. m. Saturday in the high school. Registration will continue throughout the day. All ex-students are urged to register. Registration fee is 50 cents per ex-student and spouses are invited to register free of charge.

Also beginning at 9 a. m. and continuing to 12:00 noon, a coffee will be held in the luncheon room, honoring all the classes ending in "1". All former students are invited to participate in the fellowship at the coffee. From 12:00 noon to the middle of the afternoon classes are invited and urged to hold Class Reunions.

## Father Of Local Postmaster Buried Wednesday

J. L. Strother, 86, father of Lee Strother of Santa Anna, died at Holiday Hill in Coleman at 4:15 a. m. Tuesday. He had been a resident of Coleman County since 1904 and was a retired grain dealer. He was a member of the Christian Church.

He was born December 28, 1875 at Bartrop, Texas. He was married to Miss Eva C. Sander-son December 21, 1905.

Services were held at 10:00 a. m. Wednesday at the Stevens Memorial Chapel in Coleman. Burial was in the Coleman City Cemetery.

Survivors include the wife of Coleman; three sons, Lee of Santa Anna, Francis of Odessa and Robert of San Angelo; three brothers, Steve of Shreveport, La., Pete of Fort Worth and Eva of Comanche; two sisters, Elizabeth Strother of Brownwood and Mrs. Rowena Jenkins of Brownwood; and one granddaughter.

Mr. and Mrs. W. E. Williamson of Tyler visited her sister, Mrs. Lona Merritt during the weekend.

At 4:15 p. m. a concert will be presented on the school ground by the Santa Anna High School Band. The business meeting will be held in the high school auditorium at 4:45 p. m. The annual barbecue supper will be served at 5:15 p. m.

Plates at the supper will be \$1.00 each. You may purchase your tickets as you register.

At 7:00 p. m. a Variety Program will be presented in the high school auditorium. There will be no admission charge to this program. It will consist of entertainment by The Skyliners, some novelty acts and special dances.

The annual Homecoming Dance will be held in the National Guard Armory beginning at 8:00 p. m. All admissions to the dance must be purchased in advance and no admission will be sold at the door. Everyone attending the dance must be registered before admission tickets will be sold. Admission will be \$1.50 per person.

A nursery will be operated in the elementary school during the Variety Program and dance. Exes with children may leave the children there and they will be well taken care of.

Miss Francine Merritt, Class of 1934, will be honored as the Ex-Student of the year during the business meeting. Miss Merritt is the Professor of Speech at LSU, Baton Rouge, La. She will be introduced by Mrs. Faye Mobley.

## Fellowship To Follow Game Friday Night

A Fellowship will be held in the annex of the First Baptist Church following the Homecoming Game Friday night. All the youth of the area are invited to attend. Refreshments of sandwiches and cold drinks will be served.

Rev. Raymond Jones, pastor, said there would be no planned program. The time would be spent in fellowship with each other. They would talk about the game and any other topic desired.

The church extends a special invitation to all the Ex-Students here at that time to attend the Fellowship and enjoy the evening with the group.

## Happy Birthday

"Happy Birthday" to all who have birthdays during the next week. Below are listed the birthdays we have this week.

**OCTOBER 13**  
Robbie Miller  
Bob Knox, San Angelo

**OCTOBER 14**  
Marvinia Green, Corpus Christi  
Mrs. Chas. Evans  
Loretta Jackson, Rockville, Md.  
Doyle Lynn Wright

**OCTOBER 15**  
Charlie Avants  
R. W. Matthews  
Mrs. Nell Beard  
Thomas R. Rutherford,  
Concord, New Hampshire

**OCTOBER 16**  
Billy W. Lowry, Abilene  
Kathryn Jennings  
Daniel Gilbert  
R. L. (Bob) Stewart

**OCTOBER 17**  
Bill Lowry  
Mrs. C. C. Gilbert  
Linda McIntire

**OCTOBER 18**  
Mrs. Minnie Wilson  
Alton Benge  
Neva Anh McClure  
Grady Lowe, St. Louis, Mo.  
Cullen N. Perry

**OCTOBER 19**  
Kelley Cammack  
Mrs. Arthur Talley  
Mrs. C. M. Pieratt  
Mrs. Jesse Upchurch  
Leon Lowe, El Paso  
Cynthia Tabor  
John C. Gregg

Would you like for your name to be published on your birthday? If so, please be sure to let us know when it is. Next week we will publish names of those having birthdays between October 20th and October 26th.

COMMUNITY CHEST DRIVE TO BEGIN MONDAY MORNING	
Santa Anna	\$2,000.00
Rockwood	200.00
Shields	200.00
Whon	50.00
Redbank	25.00
Trickham	100.00
Leedy	100.00
Plainview	150.00
Mayo	75.00
Buffalo	100.00
Liberty	50.00
Cleveland	50.00
<b>TOTAL</b>	<b>\$3,000.00</b>



# State Capitol NEWS

Austin — Three members of the House of Representatives and two state senators were named by Sen. Bruce A. Reagan of Corpus Christi as a Subject Matter Committee to determine which of 25 suggested interim studies shall be made by the Texas Legislative Council.

Reagan is President pro-tem of the Senate and presided at the first meeting of the new Legislative Council. He and Rep. James A. Turman, speaker of the House of Representatives are ex-officio members of the Subject Matter Committee. Turman is chairman; Reagan is vice chairman.

Designated membership on the committee were Senators Preston Smith of Lubbock and George Moffett of Chillicothe. House members appointed were Representatives C. W. Pearcy of Temple; Sam Collins of Newton; and Alonzo Jamison of Denton.

During the three 1961 sessions of the Legislature, 25 resolutions were passed calling for special studies by the council. Of these 25, twelve were concurrent resolutions approved by both House and Senate. The remaining 13 originated in the House.

Among the 25 topics under consideration for special study were:

Coordination of Health and Welfare Services of the State; Space Utilization by Institutions of Higher Education; Election Code Revision; Non-constitutional Duties of the Attorney General; Opinion Authority of the Attorney General; Laws relating to Wild Life Resources of the State; Teacher Certification; Laws based on population Classification; State Hospitals and Special Schools; Health, Accident and Hospitalization Insurance Claims; The Judicial System of Texas; Laws Governing Acquisition and Sale of State Owned Lands; The State's Public Higher Education System; Regulation of the Insurance Industry; Ad Valorem Tax Laws; Telephone Utility Regulations; Texas Discrimination in Employment because of age; Branding of Cattle and Registration of Brands; Reciprocity Practices of Texas Examining and Licensing boards; Purchasing Practices and Procedures by the State and its Political Subdivisions; Recordation of Mineral Interests; Mentally Ill Children; Rate Making Powers of the Railroad Commission; Mass Transportation in Major Metropolitan Areas of Texas.

**FM ROAD BUILDING PLAN.** State Highway Chairman Herbert

Petry Jr., of Carrizo Springs completed one major assignment for Gov. Price Daniel, but has a tougher one ahead.

Petry and Daniel worked out agreement with the Texas County Judges and Commissioners Association under which the farm-to-market road building program will be modified, along lines long advocated by the Texas Good Roads Association and the Highway Commission.

But now the plan, has to be sold to the powerful Texas Farm Bureau at its convention in Galveston November 13-15.

Governor Daniel vetoed the \$15,000,000 appropriation for farm-to-market road construction from general revenue for the year starting September 1, saying it was time to settle the question of rural road maintenance. He got together a committee of road-minded people.

County Judges and Commissioners agreed to this plan — pay for about \$17,000,000 of present \$18,000,000 cost of maintaining rural roads out of the \$50,000,000 now going to FM road construction. They also agreed to build a total of 50,000 miles of FM roads, instead of the 35,000 miles now set as unofficial goal. Present mileage — 34,000.

### COURT OPENS

Appellate courts opened their fall terms, handing down dozens of decisions.

Key case of great importance was decision in suit of Key Western Insurance Co. of Abilene against Board of Insurance, from both insurance and legal points of view.

Here the Supreme Court upheld a new requirement that appeals from decision of the Board of Insurance on approvals of fire insurance policies must be filed "de novo" or "anew" rather than accepting the old rule that an administrative decision is to be upheld if its decision was not arbitrary or capricious.

Of major importance also was award of \$122,250 to the City of Graham for damage done its sewage treatment plant by backing up water of the Brazos River Authority's Possum Kingdom Dam. Case goes back for retrial of whether Graham can collect for damage to its water plant.

### PADRE STUDY

Gov. Price Daniel got together his special committee to study the idea advanced by Land Commissioner Jerry Sadler to make Padre Island a state park instead of a national seashore area.

Sadler, a member of the committee, did not get word about the meeting and was not present.

State Parks Board Chairman J. Carter King of Albany, said the whole appropriation of the board for the next two years would not scratch the surface of making Padre Island into a state seashore area. King is worried about the 74 presently de-

signed state parks.

Daniel asked the study committee to have a recommendation ready in time for the winter special session of the Legislature to take policy action on the state vs. federal issue.

Daniel feels Padre should be dedicated as a public area, by one means or another.

### ORPHANS' RANCH

Orphans at the Corsicana State Home got a 4,180-acre ranch on the Lampasas River under a Supreme Court decision on the will of the late Mrs. Parrie Haynes of Bell County.

Other heirs contested, but the court turned the ranch to the Texas Youth Council, which runs the orphan's home. Atty. Gen. Will Wilson, who handled the defense of the will, said there is talk of making the ranch an outdoor branch of the Corsicana school.

### WHERE TO GO

Big events of Texas communities during the winter and spring months are advertised in the State Highway Department's "Texas Calendar of Events," just out.

Folder listing fairs, rodeos, dozens of other events is available free from the Travel Division of the Highway Department as a part of its travel promotion work.

### INSURANCE CLAIMS RISE

Insurance spokesmen estimate that \$5,000,000 already has been paid out on windstorm insurance policies. Rate of payment of claims will reach 20,000 a week soon. William J. Harding, coordinator of the Texas Joint Loss Catastrophe Plan, said.

Harding, speaking for fire and casualty insurance companies, said much misinformation has been given out on insurance coverage. He declared that policies are being interpreted after Carla just as they always have — that damage from wave wash or flooding has never been covered by Texas standard insurance policies.

### CLUB TAXES

First month of collections of the new tax on private clubs by the Texas Liquor Control Board saw the tax take total \$414,612.

Tax is about \$2 per member, so indicated membership of the 472 licensed clubs is 207,306. Veterans and fraternal clubs are exempt from the tax.

First headache for Liquor Administrator Coke Stevenson Jr., from the club license law was on the question of bingo. This game has supported many such clubs.

Stevenson decided to let "local option" rule. If local law enforcement officials allow school, civic, church and other organizations to run bingo games, private clubs can too.

### BUSINESS BETTER

Texas business perked up in August. University of Texas Bureau of Business Research said new sales tax, taking effect September 1, accounted in part for August activity hitting all-time high.

September figures are expected to be badly out of the kilter because of the slowdown in industrial and nearly all activity on the Gulf Coast during and after the hurricane.

### CONSTITUTION

Talk continues about revising

the 1876 Texas Constitution.

Texas League of Women Voters, unable to get legislative support for its pet project of constitutional revision, got an ally in U. S. Rep. Jim Wright, speaking to University of Texas Young Democrats.

Wright said that for too long "we have patched new pieces of cloth onto an old garment." He also advocated streamlining of the state administrative agencies along lines the Hoover Com-

mission recommended for federal government.

Legislators objecting to the revision, among other reasons, say that complete revamping would result in far more errors than in the present piece-meal procedure.

Penguins use their wings for swimming.

An ostrich can kick hard enough to kill a man.

## SURPLUS

RAIN COATS — Rubberized, guaranteed quality. Water Proof. For Rough Service **4.95**

RAIN SUITS  
Pants and Tops **9.90**

RUBBER FOOT WEAR  
10-inch Insulated Rubber Shoes **5.95**  
Rubber Boots **Pair 5.95**

RAIN COATS — Light Weight  
Guaranteed Waterproof Quality **1.65**

W. O. D. JACKETS  
All Wool **3.50**

FIELD JACKETS **3.50**

RUBBERIZED WATERPROOF BAG. Ideal for tools, game, school satchel and numerous other uses. See them. A Special Bargain **EACH 50c**

## Reg's Trading Post

Coleman, Texas

# WELCOME EX-STUDENTS

## TO YOUR ANNUAL HOMECOMING

— IN SANTA ANNA —

FRIDAY AND SATURDAY, OCTOBER 13 & 14

OUR VERY BEST WISHES

## McKee Cleaners



bundle of joy

A NEW BABY IS A BUNDLE OF JOY. ALSO—

- approximately 4,000 diaper washings a year
- extra bedding and baby clothes

A NEW FLAMELESS ELECTRIC DRYER FOR THE NEW MOTHER WILL SAVE—

- more than 6 hours per week
- a 40-mile annual walk back and forth to the clothesline
- faded fabrics
- soot and dust in clothes
- the strain of lifting heavy laundry loads
- time and energy needed by every homemaker

West Texas Utilities Company an investor owned company

Idea for this ad given us by Mrs. Russell E. Wornak, WTU employee, Abilene, Texas

YOU'LL APPRECIATE YOUR NEW BUNDLE OF JOY MORE WITH A NEW FLAMELESS ELECTRIC CLOTHES DRYER. SEE YOUR FAVORITE ELECTRIC APPLIANCE DEALER.

# WELCOME...

IT IS INDEED A PLEASURE FOR US TO EXTEND OUR

## Best Wishes

TO THE EX-STUDENTS OF SANTA ANNA SCHOOLS ON THIS — YOUR ANNUAL

# HOMECOMING

MAY EACH OF YOU ENJOY ALL THE ACTIVITIES PLANNED FOR YOU

WE EXTEND A CORDIAL INVITATION TO EACH OF YOU TO VISIT WITH US

YOUR FRIENDLY

## Santa Anna National Bank

Member FDIC and Federal Reserve Bank of Dallas



### Whom News

By MRS. TOM RUTHERFORD

We have received wonderful rains here today (Monday). As much as 4 inches has been reported from gauges in our community.

We welcome Mr. and Mrs. Cleburn Stanley and daughter Linda into our Community. They moved to the place Saturday. Vacated by Mr. and Mrs. Dave Shields and Boys on Friday who moved to Cross Plains. We always hate to lose residents, but welcome those who move back. Mr. and Mrs. Stanley state 19 years ago this month they moved from our community. Linda is a Junior from Sidney High School.

Mr. and Mrs. Graham Fitzpatrick entertained their son, Don, on his 9th birthday last Friday afternoon. Don's birthday was Sunday. Present were Mike and Doug Sherrod, Pat and Paschel Hosch, Michael Moore, Dale Hicks, Ronnie Cooper, Ricky Abernathy, and Jerry Horner. The group went to the creek and roasted wieners with other refreshments. All reported a wonderful time.

Mrs. Floyd Morris accompanied her father, Mr. D. L. Perkins, to Dallas the first of last week and visited relatives. Mrs. Morris returned home Monday but her father, Mr. Perkins, remained in Dallas for a longer visit.

Friends will be glad to hear Mr. and Mrs. Babe Gardainer are home since last Tuesday from the VA Hospital in Temple where Mr. Gardainer was a patient undergoing extensive examinations. Mr. Gardainer will probably return later for surgery.

Mr. and Mrs. Douglas Avants and children of Brady visited his parents, Mr. and Mrs. Aaron Avants Sunday.

Mr. and Mrs. Pack Bible returned home Sunday after spending 2 weeks with their children in Houston.

Mr. and Mrs. Graham Fitzpatrick and children took Mike and Doug Snowden to their home in Brady Sunday afternoon. And

Sherry Diane Snowden of Brady returned home with them to visit this week.

Mrs. Maye Gill who is teaching school in Water Valley spent the weekend in her home here.

Mr. and Mrs. Hilary Rutherford and Rocky of Brownwood were visitors in the Tom Rutherford home Sunday.

### Shields News

By MRS. E. S. JONES

Mrs. Myrtle Eppler and Elizabeth went to Grand Falls Friday and attended the Mozelle ball game. Her parents Mr. and Mrs. Charlie Jones and Mrs. Dolly Holder of McCamey also attended the game. Mozelle won.

Mr. and Mrs. A. B. Carroll of Tennessee Colony spent Wednesday night with Mr. and Mrs. Douglas Milligan.

The Quilting Club met Tuesday afternoon and worked on a double-wedding ring quilt for Mrs. Roy Bledsoe. Visitors were Mrs. R. L. Todd and Mrs. Jesse Griffith of Santa Anna. On Thursday afternoon several members finished the quilt. Club officers are: President, Mrs. Aubrey Scarborough; Vice President, Mrs. Roy Bledsoe; Secretary-Treasurer, Mrs. Bill Price.

Mr. and Mrs. Erret Cumming of Temple visited with Mr. and Mrs. Edgar Shelton on Friday.

Mr. and Mrs. Leonard Williams spent Saturday and Sunday with Mr. and Mrs. Kenneth Williams and Don at Lackney.

Mr. Jim Ashford of Houston and his daughter, Mrs. Donald Hubbard of Odessa visited in the community Sunday.

Miss Betty Ellis, Don Laurence and Rhinard Troup all of Abilene were guests of the A. D. Eppler family Sunday.

Mr. and Mrs. Homer Shulze spent Sunday with Mr. Richard Dillingham and his mother, Mrs. Shulze's mother, Mrs. Black came with them to Zephph and visited relatives.

Mr. and Mrs. Tex Aston of Inglewood, California are visiting this week with her cousins, Mrs. Leonard Williams, Mrs. Otis Powers, Mrs. Herman Gilbreath, and their families.

Mr. and Mrs. Glen Scarborough and Sherry spent Sunday with her parents, Mr. and Mrs. Manton Jamison at Leaday.

Mr. Junior Densman and boys of Coleman visited Sunday with the O. C. Yancy family.

football game held in Bangs.

Mr. and Mrs. Wayne Whitney and Sharon of Big Lake spent the weekend with his parents Mr. and Mrs. Marvin Whitney and attended church services at Trickham Sunday.

Mr. and Mrs. Walter Stacy were dinner guests of Mr. and Mrs. W. P. McClatchy on Sunday.

Mr. and Mrs. L. M. Cole of Ft. Worth visited relatives and friends at Trickham over the weekend.

Mrs. Lea Dockery and H. B. and Mr. and Mrs. Jack Dockery and boys visited the past weekend with Mr. and Mrs. Elmer Woods and girls at Brownwood.

### Rockwood News

By MRS. JOHN C. HUNTER

The Rev. David Morrison was admitted to the Coleman Hospital Friday. Mrs. Henry Smith has taken care of the children while Mrs. Morrison was with him. Mr. Morrison's mother of San Angelo came Monday to care for the children.

Mrs. Era Blackwell and grandson, Bobbie, spent Saturday and Sunday in Stephenville with Mr. and Mrs. Roland Caudle and Ricky.

Billy Maness and Mrs. Uless Manes of Brownwood were at the farm Sunday afternoon.

A. L. King visited the Willie Kings in Coleman one day last week. Mr. and Mrs. King attended the Baptist Association in Santa Anna Thursday evening and Friday. They visited with Bro. Morrison at the Coleman Hospital on Saturday morning.

Mr. and Mrs. Dick Deal and Mrs. Ray Caldwell attended the Baptist Association meeting Thursday evening.

Amos Caldwell of Dallas and Mrs. Epha Bowers of Coleman visited Sunday with Mrs. Mena Shuford.

Mr. and Mrs. Roy Creek of Leaday visited Sunday afternoon with Mrs. A. L. Crutcher and Miss Ludy Jane. Mrs. Crutcher reports the birth of a grandnephew, Albert Lee McDowell of Fort Worth, he is the grandson of her sister, Mrs. Mary Lucy Norris.

Mr. and Mrs. Joe Shelton and Mrs. Minnie Floyd and daughter visited with Mr. and Mrs. Bob Steward Sunday morning.

Mr. and Mrs. Frank Lankford of San Angelo, Mr. and Mrs. Ted McCarthy of Dallas and Mr. and Mrs. Ray Caldwell were Sunday dinner guests with Mr. and Mrs. Steward.

Jimmy Conner of Bangs is spending this week with the Lettief Estes family. Mr. and Mrs. Bob Nixon of Valera, Mr. and Mrs. Alex Conner and Bill of Bangs were Friday guests.

Mrs. Tom Bryan was in Brownwood last Thursday with her sister, Mrs. Winifred Stark, who received surgery in a Brownwood hospital.

Mr. and Mrs. Kenneth Brusnhan were in Coleman Sunday and with Mr. and Mrs. Ted Cox of San Angelo surprised Ernest Brusnhan with a birthday dinner.

Mr. and Mrs. John Kemp spent Saturday in Coleman, visiting the Roy Gardener family.

Cecil Richardson, Mr. and Mrs. M. A. Richardson, Mr. and Mrs. John Hunter and Miss Ludy Crutcher were at Trickham Sunday evening for conference, conducted by the Rev. Wallace J. Shelton, District Supt. of Brownwood.

Leroy Casey, Jerry Carl and Lana of San Angelo spent Sunday with Mr. and Mrs. Carl Buttry.

Mr. and Mrs. Ted McCarthy of Dallas spent the weekend with Mr. and Mrs. Ray Caldwell.

Enjoying a bird supper Monday evening with the Lon Grays were Mr. and Mrs. P. L. Ustard of Brady, Mr. and Mrs. Bill Bryan and Serena and Mr. and Mrs. Henry Smith.

Mrs. Gray spent Sunday afternoon with Mrs. Smith.

Mr. and Mrs. Jack Cooper and David spent Sunday at Snyder with Mr. and Mrs. Alfred Cooper. They met Mr. and Mrs. Charles Sheffield and Mike of Midland and brought Mike home to spend the week.

Mr. and Mrs. John X. Steward visited in Brady Sunday with relatives and in San Angelo and Eldorado Monday.

Mr. and Mrs. R. J. Deal and Mr. and Mrs. John Perry were in Austin Sunday, helping Mr. and Mrs. Robert Perry, who are moving to McAllen.

The Rockwood Community is sponsoring a Homecoming dinner, Sunday, October 15, at the Community Center. Mr. Bob Steward, one of our Senior Citizens will be honor guest for his 91st birthday. Everyone is invited. Come and bring a picnic lunch.

Josh Bryan of Iraan is visiting relatives.

Mr. and Mrs. Lee McMillan were in Brady Sunday for Joe McMillan's birthday dinner in the park.

Mrs. Veoma Jackson and Janice of Abilene spent the weekend with Mr. and Mrs. Aubrey McSwain and Garland.

Today's MEDITATION from The World's Most Widely Used Devotional Guide

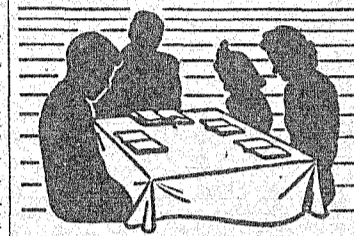

The Upper Room - THE UPPER ROOM, NASHVILLE, TENNESSEE

Read Psalm 65. Godliness with contentment is great gain. For we brought nothing into this world, and it is certain we can carry nothing out. (1 Timothy 6:6-7)

Traveling in Great Britain some years ago, I stayed one day at a place called "Rest" — and "Be Thankful." It was a beautiful spot, and, true enough, a period of rest there could fill one's heart with appreciation of God's manifold and gracious gifts. He revealed His goodness through nature.

Often we are so anxious to grasp more of the good things and the pleasure of this world that we forget what earthly blessings we really have. A moment of quiet rest and meditation will help us to realize that our bountiful God has given us many advantages and benefits. Moments of silent reflection will give us a deep feeling of gratitude for God's manifold mercies.



Before you buy any home fire alarm, ask your Fire Department for advice

Don't give fire a place to start!

We have not deserved all these blessings. They are all gifts of His grace.

Moreover, amament of quietness will release us from the compulsion of always trying to get more and more. To rest and be thankful will give us great gain — godliness with contentment.

PRAYER: Gracious Father, grant us grateful hearts. Open our eyes for the great gain to be ours in godliness with contentment. Give us the divine compulsion to seek the spiritual blessings, which we need more than anything else. In Christ's name we pray. Amen.

THOUGHT FOR THE DAY: I will use my times of rest to thank God for His goodness. Karl Erik Hellberg (Sweden)

### SON BORN TO THE BURGESS STEWARDSONS

Mr. and Mrs. Burgess Stewardson announces the birth of a son, Judd Franklin, born about midnight Monday in the San Saba County Memorial Hospital at San Saba. Weight was 6 pounds, 12 ounces. They have one other child, a daughter, Kim, age 2 years.

Grandparents are Mr. and Mrs. Raymond Ellis of San Saba and Mr. and Mrs. Ted Stewardson of Santa Anna.

### BRIGHT HOOKS ATTRACT FISH

You can increase your catches by using bright hooks — both on lures and with natural baits. In murky water the shiny hooks will attract fish.

LOOK FRESH  
FEEL FRESH  
Coleman Steam Laundry

For All Your Printing Needs

PHONE FI8-3545

Santa Anna News

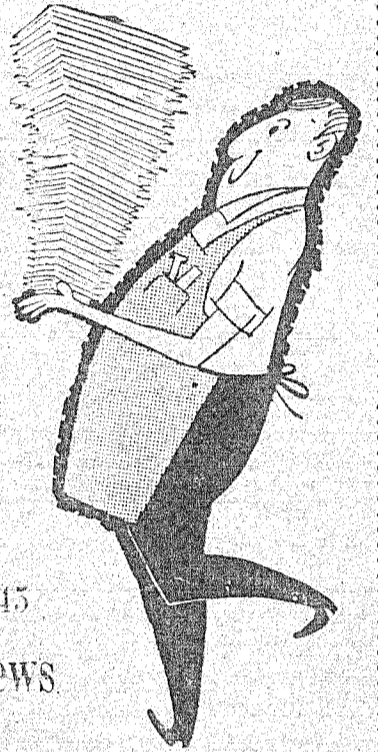

The Abilene Reporter-News ANNUAL

Bargain Offer

West Texas' leading territorial daily!

Daily & Sunday, 7-days a week \$13<sup>75</sup> by mail anywhere in West Texas

Plus 28c tax, \$14.03

\$12<sup>75</sup>

Daily only, 6 days

Plus 26c tax, \$13.01

Subscribe today through your home town agent.

For Complete Comfort This Winter Install  
**CENTRAL HEATING NOW!**

NEXT SPRING ADD...

**Air Conditioning**

Yes, for economy you can install central heating in your home now... and with a simple, quick installation you can tie in refrigerated air-conditioning next spring at a cost less than you might expect.

Let Us Give You An Estimate — No Obligation

**Claiborne & Reese**

Heating — Cooling — Refrigeration — Electrical Contractors

— DEALERS FOR —

**"CARRIER"** WORLD'S LARGEST MANUFACTURER OF AIR CONDITIONERS

207 Commercial Ave.

Coleman

**SPECIALS For October**

SHAMPOO & SET ..... \$1.00

\$6.50 PERMANENTS ..... \$5.00

CALL FI8-3316 FOR APPOINTMENT

**Amanda Perry**

— OPERATOR OF —

INEZ'S BEAUTY SHOP

Next Door To School Store

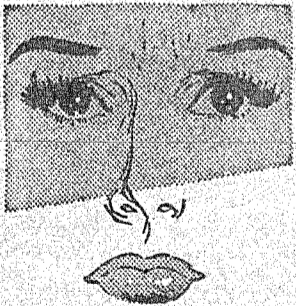

Living in Shadowland?

Some people never see clearly, brightly. It's as though they lived in a continual shadow.

The four great "shadows" that impair human seeing are nearsightedness, farsightedness, astigmatism, and double vision.

So unnecessary, too—because these defects can nearly always be overcome by a good eyesight examination and a pair of prescription glasses. It's easy to come out of the shadow!

**Dr. E. H. Henning**  
Optometrist

117 Commercial Ave.

Phone 8944

Coleman, Texas

DR. M. O. SOWELL  
CHIROPRACTOR  
Phone 2421—615 Commercial  
Coleman, Texas

Weah McCulloch, Sec.-Treas.  
Bettie McCulloch, Mgr.  
**Standard Abstract Co.**  
City & County Maps For Sale  
705 Bank Bldg. Coleman

**\$50.00 CASH**

To Clubs, Organizations, Church Groups, Classes Etc. for Distributing 84 Bottles

Watkins Vanilla

CONTACT

EARL GILL

865 DAVIS

ABILENE, TEXAS

Phone — OR 4-1214



**WELCOME  
EX-STUDENTS**

TO YOUR ANNUAL  
**HOME COMING**

— IN SANTA ANNA —  
FRIDAY AND SATURDAY, OCTOBER 13 & 14

Greetings, Ex-Students. We are happy you were able to make the trip for a visit with your old schoolmates and friends.

COME SEE US WHILE  
IN SANTA ANNA

**G & E Hardware**  
AND APPLIANCE

Mr. and Mrs. Chester Galloway  
Pauline Eubank

Page 1 The News, Santa Anna, Texas, October 13, 1961

**Greetings  
EX-STUDENTS**

We Welcome You To Santa Anna Friday  
and Saturday, October 13-14, For Your  
Annual

**HOME COMING**

And Wish You A Happy Reunion With  
Your Old School Chums.

BE SEEING YOU

Mrs. J. R. Gipson  
**FLORIST**

**WELCOME  
EX-STUDENTS**

TO YOUR ANNUAL  
**HOME COMING**

— IN SANTA ANNA —  
FRIDAY AND SATURDAY, OCTOBER 13 & 14

We are happy that you were able to come back for a  
visit with your old friends and school chums.

We Invite You To Come See Us, And  
We Extend Our Best Wishes

**Mathews Motor Co.**

L. K. WARDLOW, MECHANIC

## About Your Health

Austin — Between now and mid-December is the critical period for taking immunizing shots against influenza — particularly for people in "high risk groups."

Health and medical authorities are in unanimous agreement as to the probability of an upswing in influenza this fall and winter. Especially vulnerable, say the experts, are people with heart disease, pulmonary disease, diabetes and other chronic illnesses; persons over 65 and pregnant women.

Recommended vaccinations procedures, drawn up by the national advisory committee on influenza, have been mailed from the State Department of Health to all local health officials throughout the state.

Most of the 89,000 flu-triggered deaths between September 1957 and March 1959 were among people in these categories, the record shows.

Some Asian flu outbreaks are expected, since they come in two or three year cycles. Also, Texas is due for Type B flu outbreaks, which usually come in four to six year cycles.

Asian influenza has been dominant in Texas since March 1950, and it has been more than six years since Type B has caused

much of a flurry.

State Health Department officials say susceptible persons should be vaccinated early for maximum protection. Generally, the most troublesome "flu" for flu in Texas is toward the latter part of December.

To reduce the hazards to persons in high risk categories, it is recommended that they be immunized with a multiple-virus vaccine — a product which will protect against more than one form of the disease — well before the beginning of the flu season.

Protective antibodies usually develop within two weeks after inoculation, so it is important that the vaccine be administered before epidemics occur.

A second dose is recommended approximately two months after the first. Persons previously immunized should be re-inoculated with a single booster dose each year.

In view of the predicted upswing of influenza for 1961, it is recommended that serious consideration be given to the vaccination of people in vital public service posts and for those among whom the disease incidence rate is usually high — namely persons between the ages of 5 and 25.

## Gar Fishing Gains Fame As a Pastime

Austin — Gar fishing is fast becoming an "in-between" pastime for bass fishermen. Individuals who once scorned the thought of ever tossing lures for gar, today are turning to this fish for entertainment. "And they are liking what they find in this fish," reports the director of inland fisheries, Texas Game and Fish Commission.

During the summer months, when mid-day becomes a time to find a shade tree and keep cool, many fishermen are staying on the lakes and enjoying some big fish sport with gar. "This is the second species tagged a rough fish that is gaining a reputation as a game fish," said the director, Marion Toole. "Carp have been the targets of sport fishermen for many years. More and more people are discovering the new kind of fishing fun when trying into a big carp."

It appears that gar, especially the longnose and alligator, are close behind the carp. With the introduction once more of the hookless, nylon bait fishermen are really enjoying their encounters with big 10 to 20 pound longnose gars.

"Like carp fishing, gar fishing is good for what ails a lake. "We at the Game and Fish Commission," reports Toole, "are happy to see these changes in attitudes toward some of our so-called rough fish, for two important reasons. First, it gives fishermen additional recreation, and second fishermen can have a part in improving fish population balances."

Stapling machines at the News Office.

## Tree Seedlings Available for Windbreaks

West Texas landowners, from the Panhandle to the Gulf, should begin making plans for ordering tree seedlings for windbreak planting.

Don Young, head of the Forest Management Department, Texas Forest Service today urged landowners to place their orders early before the February 10 deadline. Shipments will begin in mid-January.

There new species have been added to the list this year — Russian olive, ononimus and buffaloberry. Other species include black locust, black walnut (stratified nuts), catalpa, Chinese elm, cottonwood, mulberry, osage orange, red cedar, rosa multiflora, sycamore, Austrian pine, ponderosa pine, loblolly pine, and slash pine.

All seedling orders are packed in moss and moisture-proof paper and shipped prepaid direct to the purchaser. The delivered cost of all species is \$1.50 per hundred. Orders must be in multiples of 50 and orders for less than 100 seedlings will not be accepted.

Landowners who apply for Texas Forest Service seedlings agree to plant the trees in Texas; protect them from fire, cattle and destructive insects; and to refrain from using or reselling the trees for ornamental purposes.

Application forms can be obtained from county agents and Soil Conservation District Offices in the West Texas area or by writing the Director, Texas Forest Service, College Station, Texas.

Attend church regularly.

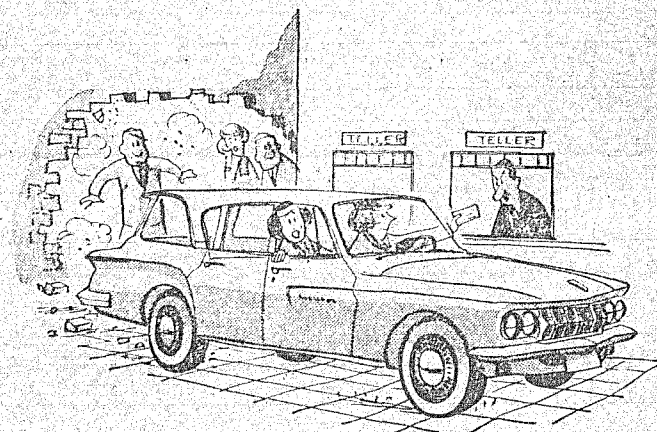

"Yes madam, drive-in banks are nice, but this doesn't happen to be one."

## THE AMERICAN WAY

READ  
YOUR  
BIBLE

YOUR  
FINEST  
HOURS

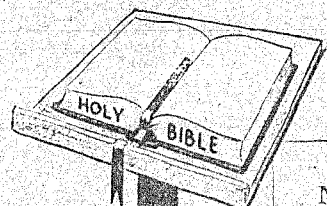

1961  
NATIONAL  
BIBLE  
WEEK  
OCT. 16-22

LAYMEN'S NATIONAL  
COMMITTEE, INC.

**WELCOME  
EX-STUDENTS**  
to your annual  
**HOME COMING**

We Hope Your Visit to Santa Anna Friday  
and Saturday, October 13-14  
Will Be Filled With Happiness. We Join  
Your Many Friends in Extending

**Our Very Best Wishes**

We Extend You A Cordial Invitation To  
Visit With Us While in Santa Anna

**Santa Anna  
Co-op Gin**

**WELCOME  
EX-STUDENTS**

TO YOUR ANNUAL

**HOME COMING**

— IN SANTA ANNA —

FRIDAY AND SATURDAY, OCTOBER 13 & 14

Another time has come when the chums and schoolmates of yesteryear will meet and reminisce of the happenings of the days gone by.

COME SEE US WHILE  
"BACK HOME"

**Ladies Shop**

**WELCOME  
EX-STUDENTS**  
to your annual  
**HOME COMING**

We are happy to know you are going to  
meet your old school chums and other  
friends again. Our best wishes for a  
pleasant visit.

**Western Auto  
Associate Store**



# First Aircraft Landed In Santa Anna By Lt. V. A. Kelley In September, 1918

Along with the observance of the 75th anniversary of The Santa Anna News we have published stories concerning the first automobile and bicycle to arrive in Santa Anna. Following is a re-print of an article appearing in The News of September 26, 1918, concerning the landing of the first aircraft at Santa Anna. The article was furnished us by Dr. V. A. Kelly of Waco, pilot of the craft.

## SANTA ANNA AIRMAN ELECTRIFIES FRIENDS

On his homeward flight from Love Field at Dallas, Saturday,

Lieutenant Virgil Kelly did not reach Santa Anna until a few minutes after 5 O'clock in the afternoon. He got away from Love Field at 1:30 in the afternoon, half an hour later than he had intended leaving, and had to land twice enroute, instead of once, as he expected to. The actual flying time from Dallas was two hours and twenty minutes, which is "going some". From Comanche he took a direct course for Santa Anna, having seen Santa Anna Mountain from his lofty elevation when he was over Dublin.

His arrival was unnoticed, until the hum of the engine was heard overhead and instantly all eyes were gazing into the sky. When directly over town the machine was made to turn a somersault in the air and do a few other stunts that were almost hair-raising, not to say blood-curdling, especially to those witnessing such performances for the first time. Among these were the reporter, who had seen numerous airplanes in flight, but never before any spiral or sideral athletics in the air. After these stunts, Virgil flew to the designated place and made a graceful landing, which was witnessed by a number who had gathered to see the darling Aviator reach the earth after a successful flight from Dallas. The soil was rather soft in the field and this made the placing of the machine at a suitable point rather difficult, but this was accomplished without mishap and the people applauded. Many rushed forward and warmly grasped the hand of Lieutenant Kelly, expressing delight to see him and to know that he had arrived safely on the first trip ever made to the town in an airplane by a Santa Anna flyer. In truth, he was the first Aviator to land in Santa Anna, though in recent months several have flown over bound to Coleman and other points West.

At night there was a patriotic entertainment in Woodmen Hall, arranged by friends and associates in honor of Lieutenant Kelly, to which other representatives of the Army and Navy who chanced to be in town, were invited and treated as guests of honor. The Program consisted of speeches and songs, opening with "America" and closing with "Star Spangled Banner" without which no war-time gathering is apropos. The invocation was by Rev. J. G. Braly and talks were made by Dr. T. M. Hays, Rev. J. S. Bowles and Rev. Ira Parrack, all voicing the pleasure and pride of the citizens of Santa Anna in the accomplishments of Lieutenant Kelly in Aircraft. All speakers spoke cordial words of welcome to the air Lieutenant and assured him that Santa Anna rejoiced to do him honor and felt honored by his presence and the distinction he has achieved in the air service of his country.

To the felicitations of the speakers, Lieutenant Kelly made an interesting talk, relating experiences in the air, both of himself and other fliers. He told of getting lost in a cloud where Egyptian darkness prevailed and he could only tell if the machine was top-side-up by whether or not his weight was against the fastening straps.

The reporter regrets not being present, as he is deprived of the pleasure of giving a fuller report of the reception.

Sunday morning, agreeable to

promise, Lieutenant Kelly made another successful flight over town. An immense throng gathered out at the field chosen for landing, and witnessed with amazement and a degree of uneasiness numerous "air flips" and other dangerous feats in the air. The reporter will not attempt to describe these, but they were such as only a skilled flyer can do.

The crowd expressed their appreciation in yells and hand-clappings when, after being in the air for more than half an hour, Lieutenant Kelly made a second beautiful landing. On this morning flight, the aviator flew over Coleman and did some stunts for their appreciation and in compensation of the failure to bring Lieutenant Haun, who was indisposed and did not care to make the trip Saturday.

Sunday afternoon a goodly number gathered at the field and witnessed another ascent, which was made a few minutes after two O'clock. After circling about, the Lieutenant waved goodby to friends and relatives and was soon lost to view in the East, on his return flight to Dallas. The noise of the motor could be heard by the reporter, after the machine had passed from his vision.

After Sunday, September 22nd., all aviation incidents will date from the home-coming of Lieutenant Kelly in his pretty Curtiss Bi-Plane Number 16, from Love Field, Texas.

Hand punches at the News office.

## FIRST AIRCRAFT IN SANTA ANNA

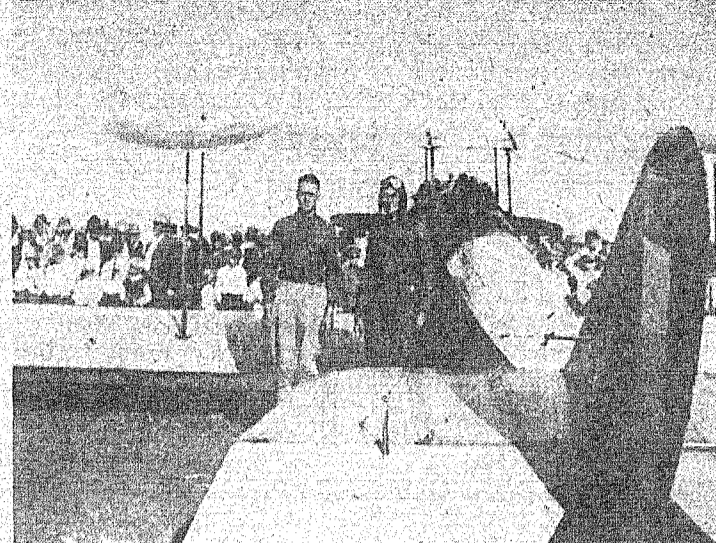

Pictured above is Lt. Virgil A. Kelly with the Curtiss By-Plane he landed here in September, 1918. In the background may be seen many of the local folks who gathered to witness the landing of the plane. The picture was taken by a cousin of Lt. Kelly, Mrs. Lloyd Burris. Dr. Kelly sends special greetings to "all my good friends in the Old Home Town."

Use The News Classified — For Results

**WELCOME  
EX-STUDENTS**

TO YOUR ANNUAL  
**HOME COMING**  
— IN SANTA ANNA —

Friday and Saturday  
October 13-14

We Know Your Reunion With Your  
Many Friends and Schoolmates Will Be  
A Happy One.

We Extend You An Invitation To  
Worship With Us On Sunday.

**First Baptist Church**

Raymond Jones, Pastor

**Electrical Motor  
And Refrigeration  
SERVICE**

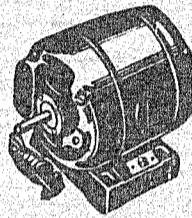

We Repair and Rewind Electrical Motors Of All Kinds  
And Give You Prompt, Expert  
Service On Refrigeration

**BOZEMAN  
ELECTRIC SHOP**  
Coleman, Texas

Service Calls ..... 6281  
Night Calls ..... 7399

**WELCOME  
EX-STUDENTS**

TO YOUR ANNUAL  
**Homecoming**  
In Santa Anna, Friday and Saturday  
October 13-14

OUR BEST WISHES

**HOSCH BROS.**

**WELCOME  
EX-STUDENTS**  
to your annual  
**HOME COMING**

WE HOPE YOU ENJOY YOUR VISIT TO YOUR  
OLD HOME SCHOOL. WE INVITE YOU TO VISIT  
WITH US WHILE YOU ARE HERE.

We Are Proud To Have These Ex-Students of the  
Santa Anna Schools In Our Employ:

OPAL PRITCHARD LITTLE .....	CLASS OF 1924
BEN P. VINSON .....	CLASS OF 1927
FERN McCAUGHAN HOKE .....	CLASS OF 1929
EDDIE PAUL VOSS .....	CLASS OF 1931
GWENDOLYN OAKES WALKER .....	CLASS OF 1938
VIRGIE HOLLAND MORGAN .....	CLASS OF 1941
ALLYN W. GILL .....	CLASS OF 1944
JOYCE SMITH .....	CLASS OF 1954
JERRY CLARK .....	CLASS OF 1956

**Coleman County Telephone  
Cooperative, Inc.**

**This Is A Lot of Bull...**



GR BLANCO MISCHIEF

**But  
This  
Isn't...**

**WELCOME  
EX-STUDENTS**  
to your annual  
**HOME COMING**

In Santa Anna Friday and Saturday, October 13 and 14

This Is The Day You Have Been Looking Forward  
To And We Extend Our Best Wishes For a Pleasant  
Visit With Your Old Chums.

**GILL RANCH**

Warren Gill .....	Class of 1920
Roy B. England .....	Class of 1943
Joyce Gill England .....	Class of 1945
Earl W. Gill .....	Class of 1947



**THE SANTA ANNA NEWS**  
Established January 1, 1886

**JOHN C. GREGG — Editor and Publisher**  
Post Office Box 337 Dial F18-3545

**PUBLISHED EVERY FRIDAY AT SANTA ANNA,  
COLEMAN COUNTY, TEXAS**

**OCTOBER 13, 1961**

**SUBSCRIPTION RATES**

One Year in Coleman County ..... \$2.00 Plus 4c Tax  
One Year in Texas (Outside Coleman Co.) ..... \$3.00 Plus 6c Tax  
One Year Outside State of Texas ..... \$4.00  
One Year Outside United States ..... \$5.00

The Publisher is not responsible for copy omissions or typographical errors that may occur, further than to correct them in the next issue. All advertising orders are accepted on this basis only.

Second Class Postage Paid at Santa Anna, Texas  
**DISPLAY ADVERTISING RATES ON REQUEST**

**CLASSIFIED ADVERTISING RATES**

First Insertion — Per Word ..... 4c  
Each Additional Insertion — Per Word ..... 2c  
**MINIMUM CHARGE — 50c PER WEEK**  
**COPY DEADLINE — 10:00 A. M. WEDNESDAYS**

**CLASSIFIED ADVERTISING**

**ANNOUNCEMENTS**

**LODGE MEETING**  
Mountain Lodge No. 661 AF&AM will meet on Third Thursday each month at 7:30 p. m. Visitors are welcome. D. T. Granad, W. M., D. H. Moore, Sec. 2&3M

**FOR SALE OR TRADE**

**FOR SALE:** Good used refrigerators, automatic washers, wringer washers, clothes dryers and gas cook stoves. Terms to suit YOU. Geo. D. Rhone Co., Coleman, Texas. 48fc.

**FOR SALE:** 4-room house to be moved, first house west of Liberty store. See Howard Norris. 26fc.

**FOR SALE:** Second year Wichita Seed Wheat and Victor Grain Seed Oats. S. E. Benton, phone F18-3197. 41-42p.

**UPHOLSTERING**

Shirley Upholstering Co., 1401 Fifth Ave., Coleman

**FOR SALE:** Several used TVs in good condition. Geo. D. Rhone Co., Coleman, Texas. 48fc.

**FOR SALE:** Used refrigerators, cheap. McHorse Furniture, Coleman. 34fc.

**FOR SALE:** Seed oats. F. B. Hill. 37-42p.

**WANTED—TO BUY**

**WANTED:** All kinds of sacks, burlap or cotton feed bags. Top market prices. Coleman Bag & Burlap Co., phone F18-3604, Santa Anna. 4fc.

**CARD OF THANKS**

I wish to take this opportunity to thank each and everyone for the cards, letters and other kindness extended me during my illness. May God bless each of you. Mrs. Carrie Thomas. 41p.

**Attendance At Church Services**

Attendance at local churches during the weekend are as follows:

**FIRST BAPTIST CHURCH**  
Enrollment ..... 305  
Sunday School (9:45) ..... 157  
Morning Worship (11:00) ..... 144  
Training Union (6:30) ..... 37  
Evening Worship (7:30) ..... 96  
Topics for Sunday, October 15:  
Morning, "Sin, Earth's Greatest Blot", 1 John 3:4; Evening, "Giving God Our Best", Gen. 22:1-19.

**NORTH SIDE BAPTIST**  
Enrollment ..... 81  
Sunday School (10:00) ..... 50  
Morning Worship (11:00) ..... 53  
B. T. S. (6:30) ..... 29  
Evening Worship (7:15) ..... 59

**ASSEMBLY OF GOD**  
Enrollment ..... 40  
Sunday School (10:00) ..... 39  
Morning Worship (11:00) ..... 36  
Youth Service (6:30) ..... 12  
Evening Worship (7:00) ..... 40

**NORTHSIDE CHURCH OF CHRIST**  
Membership ..... 88  
Bible Classes (9:30) ..... 69  
Morning Worship (10:20) ..... 92  
Evening Worship (6:30) ..... 63

Reached age 72 and still working? Social security becomes an annuity at age 72, so be sure to file your claim.

**OPTOMETRIST**

**Dr. E. H. Henning, Jr.**  
117 Commercial Avenue  
Coleman, Texas  
Phone 8944  
**OFFICE HOURS**  
9:00 A. M. to 5:00 P. M.  
SATURDAYS, 9 to 12

**Where-Abouts Of Class Of 1961**

Wonder what the members of the Class of 1961, Santa Anna High School, are doing? Following is as complete a list as we can compile at this time:  
Ray Barrington, in the Army stationed at Fort Hood.  
Dixie Baugh Bible, housewife, living here.  
J. C. Bible, in the Army, stationed in California.  
LaFaunda Blount, living at home.  
Anita Broadway, attending San Angelo Junior College.  
Judy Bryan, attending North Texas University, Denton.  
Lawanda McCarrell Clark, housewife, living here.  
LaQuinn Cooper, attending John Tarleton, Stephenville.  
Barbara Craig Avants, housewife, living in Coleman.  
Patsy Cupps Brooke, housewife, living in Brownwood.  
Milton Drake, attending Texas Tech, Lubbock.  
Lula Hawkins, living at home.  
Jerry Haynes, attending Ranger Junior College, Ranger.  
Weldon Haynes, attending McMurry College, Abilene.  
Jane Horne, attending McMurray College, Abilene.  
Tommy Lane, in the Army, stationed in California.  
Ellen Lewis, attending Brownwood College of Business.  
Alice Lovelady, living at home.  
Don McCullough, attending Howard Payne University, Brownwood.  
Peggy McIntire, attending a business college in Austin.  
Gayla McIver, attending McMurry College, Abilene.  
B. B. Markland, attending Trinity University, San Antonio.  
Roberta Morgan Tomlinson,

attending Rietion School, Abilene.  
James Niell, living at home.  
Tommy Pollock, employed in Abilene.  
Mary Rehm, attending Tarleton College, Stephenville.  
Janice Smith, employed in Lubbock.  
Collins Steward, attending Tarleton College, Stephenville.  
Steven Voss, in the Army, stationed in California.  
Charles Walker, attending the Stenograph Institute of Texas, Abilene.  
Tommy Watson, attending Tarleton College, Stephenville.  
Pete Wylie, employed in New Mexico.

**Humble Broadcasts 5 S'west Conference Games, October 14**

Five Southwest Conference football games will be broadcast Saturday by the Humble Company.  
The Texas-Oklahoma game will be broadcast from the Cotton Bowl by Kern Tips and Alec Chesser. Radio time will be 1:45 p. m. over WFAA-WBAP, Dallas-Ft. Worth-570; KGKL, San Angelo-960 and other stations.  
The Texas A & M-Trinity University game will be broadcast from San Antonio by Eddie Hill and Jim Wiggins. Radio time will be 7:45 p. m. over KRLD, Dallas-1030; WOAI, San Antonio-1200 and other stations.  
The Baylor-Arkansas Game will be broadcast from Waco by Ves Box and Dave Smith. Radio time will be 7:45 p. m. over WFAA-WBAP, Dallas-Ft. Worth 329; KWFT, Wichita Falls-620 and other stations.  
The Rice-Florida game will be broadcast from Houston by Bob Walker and John Smith. Radio

time will be 7:45 p. m. over WFAA-WBAP, Dallas-Ft. Worth-570; KGKL, San Angelo-960 and other stations.  
The Texas Tech-TCU game will be broadcast from Lubbock by Eddie Barker and Jack Dale. Radio time will be 7:15 p. m. over KBWD, Brownwood-1380; WRR, Dallas-1310 and other stations.  
The word salary comes from "salarium" meaning salt money, since Roman soldiers received part of their pay in salt.

**Sheep Industry Important to Texas**

Sheep and lamb slaughter is becoming a more important item in Texas each year. In 1950, only 4 percent of the U. S. commercial slaughter could be accounted for by Texas, but by 1960 this figure had increased to 8 percent of the total, says Ed Uvacek, extension livestock marketing specialist.

Stapling machines at the News Office.

**Bowling Results**

Standings in the Channel Cat Housewives' bowling league as of Tuesday of this week is as follows:  

Team	W	L
Holsum Bakery	22	10
Gill Ranch	19 1/2	12 1/2
Mack's Sinclair	19	13
Ten Pins	17 1/2	14 1/2
Windy Four	16	16
Dago Oil Well	13	19
Margie's Beauty Shop	12	20
Bobby's Beauty Salon	9	23

  
High individual game, Bronna Brown, 156. High individual series, Bronna Brown, 441. High team game, Gill Ranch, 544. High team series, Holsum Bakery, 1545.

**Loaded Guns In Automobiles Cause Accidents**

Austin — Hunters today were warned against carrying loaded guns in their automobiles. J. B. Phillips, law enforcement coordinator of the Game and Fish Commission, points out it's very dangerous.  
"Many accidents happen to persons who carry loaded guns in their cars," the director said. "During the hunting season we hear of many reports where persons have carelessly handled these guns, resulting in accidental discharge."  
"Guns should not be loaded until the hunter is in the field, and then they should be checked to be sure the safety is on. There are other precautions, too, such as not climbing fences with loaded guns."

A soporific is a medicine inducing sleep.  
Caracas is the capitol of Venezuela.

**WELCOME EX-STUDENTS**

**TO YOUR ANNUAL HOMECOMING**

— IN SANTA ANNA —

FRIDAY AND SATURDAY, OCTOBER 13 & 14

OUR VERY BEST WISHES

**Bobby's Beauty Salon**

BOBBY FULLER, OWNER

**WELCOME EX-STUDENTS**

TO YOUR ANNUAL

**Homecoming**

— IN SANTA ANNA —

Friday and Saturday, October 13-14

We extend our very best wishes and hope your reunion with old schoolmates and friends will be the happiest one yet.

**Santa Anna Silica Sand Co., Inc.**  
AND EMPLOYEES

**your SUPER MARKET for SUPER SAVINGS At Harvey's**

**GOOCH'S BUDGET BACON lb. .39**

**GOOCH'S BOLOGNA lb. .29**

**FRESH COUNTRY SPARE RIBS lb. .39**

**FREE! — Quart Orange Drink With Purchase of METZGERS MILK 1/2 Gal. .49**

**MRS. TUCKER'S 3-lb. Can SHORTENING .69**

**WOLF BRAND CHILI No. 2 Can .59**

**WOLF BRAND — 300 Size Can TAMALES 2 Cans .49**

**REYNOLD'S — 25-ft. Roll WRAP 2 Rolls .59**

**SILVER SAVER — Sour or Dill Hamburger Sliced PICKLES Qt. .25**

**Fresh Home Made Pies and Cakes Cooked Daily By Mrs. Jewell Ray**

**Double FRONTIER STAMPS On Wednesday with \$2.50 or More Purchase.**

**BARBECUE Beef - Pork - Chicken COOKED DAILY**

**HARVEY'S GROCERY**

Member Independent Grocers, Inc.  
PHONE F18-3632 WE DELIVER  
No Delivery Between 11 a. m. & 1 p. m.  
No Delivery After 5 p. m.



**Mrs. Galloway Hostess To Circle**

The Nitia Daniell Circle of the First Methodist Church met in the home of Mrs. Mildred Gallo-

way Thursday evening of last week. Mrs. Lucille Dean led the devotional with the topic being "This Is Our Church." The group read "The Church" in unison.

The program, "Our Church in a Changing World", consisted of three parts. "The Inner Church" was discussed by Mrs. Martha Thompson; "The Suburbia Church" was discussed by Mrs. Lolette Curry and "The Rural Church" was discussed by Mrs. Dean.

After the business session Mrs. Galloway served a refreshment plate of open-faced sandwiches, potato chips, olives, cake and coffee to the above and Mrs. Wilma Welch, Mrs. Hettie Scarborough, Miss Pauline Eubank, Mrs. Margaret Crews, Mrs. Anna Mae Powell, Mrs. Basil Gilmore, Mrs. Pauline Barnett and Mrs. Lillian Herndon.

**Don Hart Shows Film At Regular P-T-A Meeting**

Mr. Don Hart showed a film and talked briefly on the mouth to mouth method of artificial respiration at the October meeting of the Santa Anna Parent Teachers Association. Mrs. Tom Kingsbery, program chairman, introduced Mr. Hart who is with the Coleman County Electric Co-operative.

During the business meeting, conducted by President, Mrs. Rodney Dean, it was reported that \$415.50 was raised at the annual Fun Carnival. After some discussion, the group voted not to have the carnival again next year, but would ask for donations from each family. Mrs. Taylor's first grade won the room award.

The next regular meeting will be held on Wednesday, November 1, in the Elementary school cafeteria.

**October Plentiful Foods Make Shopping A Pleasure**

College Station — Grocery shopping can be truly pleasurable when there's an abundance of many items. That will be the case in October, when Texas food markets will abound with nearly every item that makes up the average food shopper's needs, according to the Texas Agriculture Extension Service.

The U. S. Department of Agriculture's official plentiful foods list for October features apples, potatoes and broiler-fryers. It also points to huge supplies of six other important foods: cheese, rice, turkeys, beef, cranberries, and vegetable fats and oils.

These foods are cited from among the many items in fall abundance because USDA's Agriculture Marketing Service expects supplies of each to exceed normal demand. That means you, as a consumer, will find available a greater choice of quality, and you can expect prices on these items to be lower, in keeping with the huge supplies.

Fall shipments of apples will reach their peak in October and this year's crop is estimated at 15 percent more than last year. October 12 to 21 is National Apple Week.

Potatoes will continue plentiful all month at low to moderate prices. The fall crop is 10 percent greater than in 1960. Broiler-fryers, of course, have been plentiful and low-priced all summer.

There's plenty of cheese to make October Cheese Festival exactly that. Stocks of American cheese are almost a third great-

**Super \$7.00 Special**

With the purchase of \$7.00 or more in groceries, meat and produce (excluding cigarettes) you can buy

**COFFEE — Folgers** ..... lb. Can **39c**

Limit One To The Customer

**PRICES GOOD FRIDAY AND SATURDAY**

**OLEOMARGARINE — Decker's** ..... Pound **15c**

**BISCUITS — Kimbell's** ..... 4 Cans. **29c**

**PINEAPPLE — Crushed, 303 Cans** ..... **2 for 45c**

**FLORIENT — AIR DEODORANT ECONOMY SIZE-20c OFF** ..... You Pay **99c**

**CHEER — Giant Size** ..... Box **69c**

**BABY FOOD — Gerbers Strained** ..... 11 Cans **1.00**

**APRICOTS — Hunts, In Heavy Syrup** ..... Lge. 2 1/2 Can **29c**

**PEACHES — Hunts, In Heavy Syrup** ..... Lge. 2 1/2 Can **29c**

**APPLE JELLY — Kimbell's** ..... Lge. 4-lb. Jar **69c**

**POTATOES — Russet** ..... 10-lbs. **39c**

**CARROTS** ..... Large 1-lb. Cello Bag **9c**

**CABBAGE — Fresh and Green** ..... Pound **5c**

**BEEF — Arm Roast** ..... Pound **49c**

**HAMBURGER — Fresh and Lean** ..... Pound **39c**

**HOSCH GROCERY**

The News, Santa Anna, Texas, October 13, 1961

Page 7

er than they were this time last year. Similar supply conditions exist for all other plentiful items on the list.

**Fall Is Rat-Control Season**

College Station — Rat killing season is here again. During the summer months the rat population is not too noticeable because they stay in the fields, close to their food supplies. They also stay close to their food supplies in the fall, but these supplies have been moved into barns and cribs, thus concentrating the rat and mouse population around the farmstead.

This concentration presents quite a problem to the farmer,

but it also affords him the best opportunity for controlling these pests, say rodent control specialists of the U. S. Fish and Wildlife Service.

The first necessity in an effective rat-control program is sanitation. All debris, loose grain and any other sources of shelter or food should be removed from the premises. After this has been done, poison baits should be placed in all areas likely to be frequented by rats or mice. The specialists recommend the use of anti-coagulant type poisons, although others may be used.

Once the rodent population is under control, continued sanitation and the placing of a few

Carbon paper and sales pads at the News office.

**WELCOME**

**EX-STUDENTS**

TO YOUR ANNUAL

**HOME COMING**

— IN SANTA ANNA —

FRIDAY And SATURDAY, OCT. 13-14

We Are Happy That You Were Able To Come Back For A Visit With Your Old Friends And School Mates.

OUR BEST WISHES

**Purdy Mercantile Co.**

"The Store That Saves You Money"

**WELCOME EX-STUDENTS**

TO YOUR ANNUAL

**HOME COMING**

— In Santa Anna —

Friday and Saturday, October 13-14

We extend our very best wishes to the Ex-Students for a happy reunion with their old schoolmates of the days gone by.

**Gandy's Creamery**

**WELCOME EX-STUDENTS to your annual HOME COMING**

— IN SANTA ANNA —

FRIDAY AND SATURDAY, OCTOBER 13-14

IT WILL BE PLEASURE TO HAVE YOU VISIT WITH US WHILE HERE. WE WISH FOR YOU A HAPPY REUNION WITH YOUR OLD SCHOOL CHUMS.

**Santa Anna Tile Co., Inc.**

AND EMPLOYEES



## Mountaineers Take Easy 36-0 Win Over Bangs Saturday

### Game at a Glance

Santa Anna	Bangs
14 First Downs	7
331 Yds Rushing	134
31 Lost Rushing	44
9 Passes Attempted	7
4 for 25 Completed	3 for 23
1 avg. Punts	2 avg. 34
4 for 50 Penalties	3 for 35
0 Fumbles lost	2

### SCORE BY QUARTERS

Santa Anna	Bangs
16 14 6 6	0 0 0 0
<b>36</b>	<b>0</b>

The Mountaineers took an easy win from the Bangs Dragons at their Homecoming Saturday night 36-0 and could have made the score just about as lopsided as anyone could have wanted too. Coach Smith is to be congratulated for his consideration of the Dragons and the manner in which he held the

score down. The Mountaineers scored their first TD with 9:23 left in the first period and their second TD with 6:53 left in the same period. With 9:17 left in the second period the Mountaineers scored again to make the score 24-0 and the coach sent in the younger inexperienced men on the squad. They scored again with 5:17 left in the half. Early in the third period the Mountaineers scored again, then the younger boys played the remainder of the game never letting the Dragons get anywhere near scoring position.

The younger boys looked pretty good too. Bill Horne has the possibilities of making a good left-handed quarterback and Gary Sudderth and Frank Valdez showed good possibilities at halfback and full back. Larry Fowler, usually at a guard position, showed possibilities in the backfield. All the boys playing on the line also showed good possibilities.

The Mountaineers gained 212 yards the first half without attempting a pass. During the remainder of the game, they did not make a lot of yardage, but continued the Dragons to the point that they did not get within 45 yards of the goal line.

The Mountaineers took the kickoff with a strong wind facing them. Brown returned the kickoff 19 yards, then Dockery and Brown did most of the carrying with Dockery going the final 21 yards to the first score. Walker went through left tackle for the 2 extra points. The Mountaineers kicked to the Dragons and they failed to gain, then punted to the Mountaineer 36-yard line. Brown took the punt and went the 64 yards to score. Walker again went through left tackle for the two points. The Dragons took the kickoff and made only 4 yards in 3 downs, then on a fake punt formation picked up 36 yards to the Mountaineer 34-yard line. They gained to the Mountaineer 28 and lost the ball on downs. The Mountaineers gained 9 yards then lost 15 yards and Stewardson punted for 30 yards, the only time the Mountaineers punted all evening. The quarter ended with the Dragons on the Mountaineer 34-yard line. The Dragons gained to the Mountaineer 24 on a pass completion, the nearest they got to the Mountaineer goal line all evening. They lost back to the 31 as the ball went over on downs. On the first play from scrimmage Dockery broke into the clear and went 69 yards to score, with

Walker again going through left tackle for the 2 extra points.

After the kickoff Coach Smith sent in all the younger boys. The Dragons gained 3 yards and lost 5, then punted to the Mountaineer 46-yard line. Sudderth returned the ball to the Dragon 42-yard line. An exchange of penalties, the Dragons receiving two and the Mountaineers one, put the ball on the Dragon 41-yard line. Valdez picked up 2, then Sudderth went to within a foot of the goal. Bill Horne took the ball over for the TD on a keeper. An attempt to kick the extra point failed. After the kickoff the Dragons lost 5 yards on a complete pass, then gained out to their 38 then lost back to their 30 with the ball going over. Another exchange of 15-yard penalties gave the Mountaineers the ball on the Dragon 29-yard line. The Mountaineers lost back to the 41-yard line then Sudderth went wide and gained to the 15 as the half ended.

Brown returned the kickoff 25 yards. Then a series of pass and power plays put the ball on the Dragon 3-yard line and Sudderth went over for the TD. The attempted kick failed again. The Dragons got a pretty good drive underway following the kickoff, but fumbled the ball to the Mountaineers near midfield. The

The Dragons gained to their 36 then lost back to the 30 on a fumble, recovered by the Mountaineers. The remainder of the quarter was used up with both teams gaining a little and losing the ball on downs.

In addition to the yards gained in the game at a glance column, there is a kickoff return of 20 yards, a punt return of 64 yards, another 12 yards and a kickoff return of 25 yards for the Mountaineers.

## Round-Up Of District Games

Albany and Clyde continued to keep their perfect record in tack over the weekend. Cross Plains lucked out a win over hapless Class AA Ranger and Eastland finally managed to push across their first TD of the year while taking a 45-6 lashing from DeLeon. Early, rested over the weekend and the Mountaineers took an easy win from Bangs.

Albany won over Class AA Anson 29-0 to push their scoring record to 155 points thus far while giving up only 24 points to four Class AA teams and one Class A team.

Clyde took a 14-0 win over the powerful Jim Ned Class B Indians and pushed their scoring record to 81 points for the season, while giving up only 6 points to three Class B teams and 120 Class A teams.

This week Clyde will play hosts to Albany and one of them will likely be dropped from the undefeated ranks. Clyde will be high for this game and will contain the Lions pretty well, but we feel the Lions will continue to keep their record intact.

The Mountaineers increased their record to 3-1-1 with their 36-0 win over Bangs. This week the Cross Plains Buffaloes will come to Santa Anna for the annual Homecoming game Friday night. We feel the Mountaineers should win this game, but they must not be over-confident. With their only win of the season under their belts, the Buffaloes are going to be hungry for another victory and they are going to go all out to win this one. It will not be any snap for the Mountaineers.

Eastland travels to Early this week and the Longhorns should take this one without much trouble. The Longhorns have a 3-2 record, winning their last three games.

### STANDINGS

Team	W	L	T	Pct	Pts	Op
Albany	5	0	0	1000	155	24
Clyde	5	0	0	1000	81	6
Santa Anna	3	1	1	700	32	50
Early	3	2	0	600	73	65
C. Plains	1	4	0	200	39	130
Eastland	0	5	0	000	6	173

Open Thursday,  
Friday & Saturday  
7:30 to 9:30 p. m.  
Sunday — 2 to 4 p. m.  
For Private Parties  
Call 9-1407  
Free Skate on Your Birthday  
Thompson Roller Rink  
Old Air Port Road  
Coleman, Texas

**WELCOME EX-STUDENTS to your annual HOMECOMING**

We Hope Your Reunion Will Be The Happiest One Yet.

While Here Buy A Box Of **Russell Stover CANDIES**

Only The Finest Home Fashioned

A NEW SHIPMENT JUST ARRIVED THIS WEEK

**Phillips Drug**  
PRESCRIPTION SPECIALISTS

MOUNTAINEERS LET'S GO!!

# FOOTBALL

MOUNTAINEER STADIUM  
FRIDAY NIGHT  
7:30 P. M.

SANTA ANNA  
**MOUNTAINEERS**

vs.

CROSS PLAINS  
**Buffaloes**

TUESDAY, OCTOBER 17th  
Wildcat Stadium 7:30 P. M.  
**JUNIOR MOUNTAINEERS**

vs.

**JR. RISING STAR WILDCATS**

### MOUNTAINEER SCHEDULE

- Santa Anna 12 — Goldthwaite 8
- Santa Anna 6 — Rising Star 0
- Santa Anna 22 — Bronte 22
- Santa Anna 6 — Hamilton 20
- Santa Anna 36 — Bangs 0
- Oct. 13 — Cross Plains, Here\*
- Oct. 20 — Clyde, Here\*
- Oct. 27 — Albany, There\*
- Nov. 3 — Eastland, Here\*
- Nov. 10 — Early, There\*

## WIN THIS GAME

This Advertisement Sponsored By The Following Mountaineer Boosters

- Clover Grill
- Hosch Brothers
- Gandy's Creamery
- Phillips Drug Store
- Linnie's Beauty Shop
- Coleman Gas Company
- Elkins Service Company
- Mr. and Mrs. Walter Holt
- Mel's Texaco Service Station
- Western Auto Associate Store
- Santa Anna Tile Company, Inc.
- McCrary Shamrock Service Station
- Arthur Talley Sinclair Service Station
- Ozro Eubank & Sons Polled Hereford Farm
- Coleman County Telephone Cooperative, Inc.
- McClellan Radio & TV Sales & Service
- Santa Anna Co-op Gin and Elevator
- Santa Anna Silica Sand Co., Inc.
- Santa Anna Insurance Agency
- G & E Hardware & Appliance
- Santa Anna National Bank
- Mrs. J. R. Gipson, Florist
- West Texas Utilities Co.
- The Santa Anna News
- L. A. Welch Garage
- Jane's Beauty Shop
- McKee Cleaners





# WELCOME EX-STUDENTS

TO YOUR ANNUAL

## HOME COMING

— IN SANTA ANNA —

FRIDAY AND SATURDAY, OCTOBER 13 & 14

Greetings, Ex-Students. We are happy you were able to make the trip for a visit with your old schoolmates and friends.

COME SEE US WHILE  
IN SANTA ANNA

# McCRARY'S

SHAMROCK SERVICE STATION

# Greetings

## EX-STUDENTS

WE EXTEND YOU A CORDIAL  
WELCOME TO YOUR ANNUAL

## HOME COMING

— In Santa Anna —

Friday and Saturday, October 13-14

Once Again You Will Enjoy Meeting  
Your Old Schoolmates. We Are Glad For  
You.

We'll Be Seeing You

# Wylie's Flowers

Lucile Wylie, Owner

# WELCOME EX-STUDENTS to your annual HOME COMING

We are happy to know you are going to meet your old school chums and other friends again. Our best wishes for a pleasant visit.

# Clover Grill

Mrs. Erin Day, Owner and Operator

The News, Santa Anna, Texas, October 13, 1961

Page 5

### IT'S THE LAW!

#### "GET OFF THE LINE"

Suppose that you have a party line telephone. One day your house catches fire — or some other grave emergency arises — and you try to call the fire department or the police. Others are using the party line. They refuse to yield the line to you. Your house burns down or the robber gets away.

What is the law on this?

The 57th Texas Legislature passed a law which provides a fine up to \$500 (and/or confinement in county jail for up to one month) for refusing to surrender the use of a party line to permit another person to report a fire or summon police, medical or ambulance service in case of emergency.

An "emergency" means a situation in which property or human life is in jeopardy and the prompt summoning of aid is essential. This would include a fire, a robbery in progress, or a critically injured or ill person.

But don't be a smart aleck and ask for the line if there is no real emergency. The law also provides up to a \$500 fine and/or up to one month in jail for requesting the use of a party line on the pretext that emergency exists.

If you face a real emergency, want to call help and find the line busy, interrupt and explain briefly and clearly that an emergency exists. Identify yourself and ask the other parties to sur-

render the line so that you can call the fire department, police, or sheriff, as the case may be. If they refuse, you should insist on your right to the line, informing them that the law so provides.

Violations of this law should be reported promptly to the county attorney for prosecution. In addition, if a person's property is damaged because someone refuses to yield the line, the property owner very likely may recover the damages in court.

(This newsfeature, prepared by the State Bar of Texas, is written to inform — not to advise. No person should ever apply or interpret any law without the aid of an attorney who is fully advised concerning the facts involved, because a slight variance in facts may change the application of the law.)

#### Useful Life of Wood Prolonged By Treatment

College Station — Decay and failure of exterior woodwork can be reduced by brush, dip or soak treating with water repellent preservatives. Bill Smith, extension forester, reports that long time tests show surface treatments give worthwhile protection to wooden siding, steps, porches, exterior shutters and other items exposed to rain seepage.

Studies started in 1941 by the Southern Forest Experiment Station have shown that Southern pine exterior woodwork, when treated with pentachlorophenol and a water repellent, lasted at least four times as long as the untreated material. Some of the treated material is still in use after 20 years.

For the tests, the wood was treated by either complete immersion in the liquid for periods of 3 to 60 minutes, or by two brush applications at room temperature. The longer soaking period was the best, but even the brush treatment was effective, says Smith.

Home builders, repairmen and others can treat the wood themselves, on the job. A simple tank or drum can be obtained for soaking or dipping, or the material can be set on saw-horses for brush treatment. Each piece of wood should be cut to size be-

fore treating. Any cuts made after the wood has been treated should also be treated. Care should be taken to prevent spilling or dripping the preservative on the skin, clothing or pants.

Smith also pointed out that an oil paint finish after wood treatment added to the service life of exterior woodwork. When wood is to be painted, mineral spirits should be used as the carrier liquid with the pentachlorophenol and water repellent.

Concentrated pentachlorophenol is available from many chemical concerns and building supply houses. This concentrated product may be mixed with fuel oil, kerosene or mineral spirits.

"The treatment is especially effective when coupled with adequate structural design, and this combination enhances the value and beauty of a home or any other building," Smith concludes.

#### Check Roofing For Rust Signs

College Station — Galvanized roofing on all farm buildings should be checked each year for signs of rust, warns W. S. Allen, Extension Agricultural Engineer.

A delay in painting rusty roofs adds to the cost when the job is finally done. More paint is needed for a given area of rust roof than on a roof with little or no rust.

Extra labor is also required to brush off loose rust particles prior to repainting. Rust roofs will probably need repairs also.

Select a primer paint which will give adherence to the zinc surface. Paints with 80 percent metallic zinc dust and 20 percent zinc oxide in an oil vehicle have a long history of good performance both as a prime coat and as a finish coat, says Allen.

Serviceable primers for galvanized steel are also available. Among these are formulas with other pigments in addition to zinc dust and zinc oxide. It is always important to check the paint manufacturer's recommendations to make certain the primer selected is intended for use over galvanized steel, points out Allen.

If a color different from the prime coat is used, be sure the finish coat is compatible with

the primer coat, he warns.

To prepare new galvanized roofing, guttering and downspouts for painting, wash thoroughly with a detergent and then with clear water. Then apply the primer coat. The use of vinegar is no longer recommended for removing the inhibitor usually found on new galvanized roofing.

The use of aluminum, asphalt aluminum, and ordinary red, green or gray house paint for rusty roofs is not recommended. They will not stop the rust and will peel after several years.

Allen says the use of the proper paint for the particular job is your best assurance of an attractive, economical and long-lasting paint job.

#### ONLY ALTO SITE REMAINS

Texas expelled the Neches Indians from the state in 1839.

The site of one of their old villages is just five miles southwest of Alto, in Cherokee County, in the central portion of East Texas, near Rusk.

This village was active in the lives of the Neches at the beginning of the 18th Century.

The Neches River was named for these Indians, as was a nearby mission established by the Cherokee Indians, the Mission San Francisco de los Neches.

Tractors and machinery, drownings, firearms and burns from fires are the leading causes of death on farmland and around farm buildings.

### THE AMERICAN WAY



Always Discriminating

## USE

### BOTTLED GAS

- Clean and Safe
- Best For Heating
- Higher BTU Rating
- Best For Cooking
- Approved By Architects
- No Muss
- No Fuss

PHONE 9-3551

Night Phone 4599



Prompt Delivery

# Coleman

Butane Gas Co.

# WELCOME EX-STUDENTS

TO YOUR ANNUAL

## HOME COMING

We Are Glad You Were Able To Visit  
Your Old Schoolmates Again

COME SEE US

We Give S & H Green Stamps

TALLEY

# Sinclair Service Station

# WELCOME EX-STUDENTS to your annual HOME COMING

— IN SANTA ANNA —

FRIDAY and SATURDAY, OCTOBER 13 - 14

MAY YOUR VISIT WITH YOUR OLD SCHOOL  
CHUMS BE THE HAPPY, JOLLY OCCASION  
THIS DAY IS PLANNED FOR. WE HOPE YOU  
ENJOY YOUR VISIT.

# Coleman Gas Company



**SPECIAL NOTICES**

**NOTICE**

**TO THE REAL AND TRUE OWNERS, WHETHER HEREINAFTER NAMED OR CORRECTLY NAMED OR NOT, OF PROPERTY ABUTTING UPON NORTH SEVENTH STREET WITHIN THE LIMITS HEREINAFTER DESCRIBED IN THE CITY OF SANTA ANNA, TEXAS, AND TO OWNING OR CLAIMING ANY SUCH ABUTTING PROPERTY, OR ANY INTEREST THEREIN, AND TO ALL INTERESTED IN ANY OF THE PROCEEDINGS, AND TO ALL CONTRACTS OR OTHER MATTERS HEREINAFTER MENTIONED.**

Notice is hereby given to the real and true owners, whether hereinafter named or correctly named or not, of property abutting upon North Seventh Street within the limits hereinafter defined, in the City of Santa Anna, Texas, and all persons owning or claiming any such abutting property, or any interest therein, and to all others claiming or interested in any of said property, or in any of the proceedings, contracts and matters herein mentioned, that:

The City Council of the City of Santa Anna, Texas, by duly enacted Ordinance dated 5th day of October 1961, has determined the necessity for, and ordered the permanent improvements of, the following described street within the following limits, in the City of Santa Anna, Texas, to-wit:

**UNIT NO. 1** — Those portions of Lots 2 and 3 of Block 16 of the original town of Santa Anna which abutt North Seventh Street.

**UNIT NO. 2** — Those portions of Lots 1 and 4 of Block 17 of the original town of Santa Anna which abutt North Seventh Street.

**UNIT NO. 3** — Those portions of Lots 1 and 4 of Block 20 of the original town of Santa Anna which abutt North Seventh Street.

**UNIT NO. 4** — Those portions of Lots 2 and 3 of Block 21 of the

original town of Santa Anna which abutt North Seventh Street.

**UNIT NO. 5** — Those portions of Lots 1 and 4 of Block 35 of the original town of Santa Anna which abutt North Seventh Street.

**UNIT NO. 6** — Those portions of Lots 2 and 3 of Block 34 of the original town of Santa Anna which abutt North Seventh Street.

The City Council of the City of Santa Anna, Texas, has ordered each and all of said streets, within the limits indicated, to be improved by excavation, grading and paving the same by the installation of drainage facilities and by construction curbs and gutters, where adequate curbs and gutters are not now in place, together with other drains, incidentals and appurtenances thereto; said paving to consist of a two coats of paving, the first coat being 1/4th inch of asphalt then 1/4th inch of crushed rock, the second coat being 1/4th inch of asphalt then 1/4th inch of crushed rock, type and width as provided for in the plans and specifications heretofore prepared by C. W. Stephenson, Superintendent of the City of Santa Anna, and heretofore approved and adopted by said City Council, all of said improvements to be done and constructed in the manner and of the materials as provided for in said plans and specifications.

That said City Council has caused C. W. Stephenson, Superintendent of the City of Santa Anna, to prepare and file the hereinafter set out estimates of the costs of such improvements and has heretofore by duly enacted ordinance dated 5th day of October, 1961, determined the necessity of levying assessments for a portion of the costs of the construction of said improvements against the property abutting upon said streets within the limits above defined, and the real and true owners thereof, and did adopt and determine the hereinafter set out proposed apportionment of the cost of said improvements between said City and the said abutting property owners, and the real and true owners thereof, and that the portion of said costs proposed to be assessed against the

said abutting property, and the real and true owners thereof, will be in accordance with the FRONT-FOOT RULE or PLAN and did further adopt the following proposed rates and estimates of said costs in reference to and for each of said streets within the limits above defined and indicated in the following schedule by the Unit Nos. which uniformly pertains to all unit numbers of said street, to-wit:

**UNIT NO. 1:**  
Front foot cost per curb and gutter \$1.00; Front foot cost for paving \$3.00; Total front foot cost to owners \$2.00; Total front foot cost to City of Santa Anna \$2.00. Total estimated cost of Unit No. 1 \$2,080.00.

**UNIT NO. 2:**  
Front foot cost per curb and gutter \$1.00; Front foot cost for paving \$3.00; Total front foot cost to owners \$2.00; Total front foot cost to City of Santa Anna \$2.00. Total estimated cost of Unit No. 2 \$2,080.00.

**UNIT NO. 3:**  
Front foot cost per curb and gutter \$1.00; Front foot cost for paving \$3.00; Total front foot cost to owners \$2.00; Total front foot cost to City of Santa Anna \$2.00. Total estimated cost of Unit No. 3 \$2,080.00.

**UNIT NO. 4:**  
Front foot cost per curb and gutter \$1.00; Front foot cost for paving \$3.00; Total front foot cost to owners \$2.00; Total front foot cost to City of Santa Anna \$2.00. Total estimated cost of Unit No. 4 \$2,080.00.

**UNIT NO. 5:**  
Front foot cost per curb and gutter \$1.00; Front foot cost for paving \$3.00; Total front foot cost to owners \$2.00; Total front foot cost to City of Santa Anna \$2.00. Total estimated cost of Unit No. 5 \$2,080.00.

**UNIT NO. 6:**  
Front foot cost per curb and gutter \$1.00; Front foot cost for paving \$3.00; Total front foot cost to owners \$2.00; Total front foot cost to City of Santa Anna \$2.00. Total estimated cost of Unit No. 6 \$2,080.00.

The cost of paving all intersections in each Unit is to be borne by the City of Santa Anna.

Each portion of said street hereinafter described and designated by unit numbers constitute a separate and independent unit of improvements and the improvements constructed therein as separate and independent from each and every other unit of said street, and the assessments to be levied for said improvements in each unit or portion of said street shall be all together separate and independent of and from assessments to be levied in every other of said units and portions of said street, and in making and levying said assessments against the property abutting upon one of said units, no matter or circumstance in connection with any other of said units shall be considered or have any effect upon other, all as fully and to the same extent as if separate proceedings and contracts had been executed with reference to the improvements to be made in each of said units.

A hearing will be given and held by and before the City Council of the City of Santa Anna, Texas, on the 1st day of November, 1961, at 10 A. M., O' clock in the City Council Chamber of the City Hall of the City of Santa Anna, Texas, to the real and true owners, whether named or correctly named herein or not, of all property abutting upon said street within the limits above defined, and to all persons owning or claiming any such abutting property, or interest therein, and to all others owning, claiming or interest in said abutting property /or any of

the proceedings, contracts or matters and proceedings herein mentioned or incident to said improvements or contract herein described.

At said time and place all such persons, firms, corporations and estates, and their agents and attorneys, shall have the right to appear and be heard and offer testimony as to the said assessments, and to the amount thereof, proposed to be assessed against said property, and the real and true owners thereof, the lien and charge of personal liability to secure payment of said assessments, the special benefits to accrue to each such abutting property and the owner or owners thereof by virtue of said improvements, if any, or concerning any error, invalidity, irregularity or deficiency, in any proceeding or contract in reference to said improvements, and said proposed assessments, and concerning any other matter or things as to which hearing is a constitutional prerequisite to the validity of said assessments, proceedings and improvements and on which they are entitled to a hearing under the Constitution and laws of the State of Texas and the proceedings of the City Council of the City of Santa Anna, Texas.

Following such hearing, assessments will be levied against each and every parcel of property abutting upon said street, within the limits above defined, and the real and true owners thereof, for that portion of the costs of said improvements determined by said City Council to be payable by such abutting properties, and the real and true owners thereof, and said assessments shall be and constitute a first and prior lien upon said abutting property from the date filing of notice with the County Clerk of Coleman County, Texas, in the Deed of Trust Records of said County as provided by article 1220 a Revised Civil Statutes and shall be personal liability and charge against the real and true owners thereof, as of said date, whether such property be described or correctly described, or such real and true owners be named or correctly named, in such proceedings or not, and no error or mistake or discrepancy in the names of such owner or owners or in describing said property in this notice or in any of said proceedings with reference to said improvements, shall invalidate any assessment or certificate issued in evidence thereof, but nevertheless, each parcel or property abutting upon said street, and the real and true owners or owner thereof, shall be charged with, and liable for, said assignment which shall be valid whether or not such owner or owners be named or correctly named, or such property be described or correctly described, all as provided for under the Acts 1923, page 4; Act 1927 40th Legislature, page 334, Chapter 327, paragraph 1; Acts 1930 21st Legislature 5th C. S. page 147, Chapter 21, page 236, Chapter 75, paragraph 1 (Article 1201 through Article 1220a RCS), as amended, under which said improvements, proceedings and assessments be constructed, per-

formed and levied.

Of all said matters and things, all owning or claiming any such abutting property or any interest therein, as well as others in anywise interested or affected by the things and matters herein mentioned, will take notice.

DONE by order of the City

Council of the City of Santa Anna, Texas, this the 5th day of October, A. D., 1961.

s/W. F. BARNES  
Mayor of the City of Santa Anna

Attest:  
s/PAULINE GARRETT  
Secretary of City of Santa Anna

(SEAL) 41-43c.

**10.00 A. M.**  
**Saturday, Oct. 14**

Hear A Play-by-Play  
Broadcast Of The  
**Santa Anna - Cross Plains**  
**Homecoming Game**

over  
**KSTA**  
1000 ON YOUR DIAL

**WELCOME**  
**EX-STUDENTS**

TO YOUR ANNUAL  
**HOMECOMING**

We Are Glad You Were Able To Visit  
Your Old Schoolmates Again

COME SEE US

**Jane's Beauty Shop**  
Jane Campbell, Owner and Operator

**Tax Notice**  
**Save 3% On Taxes**

All State and County Taxes Paid in October Are Subject to a 3% Discount. Pay Your Taxes Now and Take Advantage Of This Saving.

— IN SANTA ANNA —

I Will Be At The Santa Anna National Bank All Day Friday, October 20, To Collect Taxes. You Are Invited To Take Advantage Of This Opportunity To Get Your Taxes Paid.

**John Skelton**  
County Tax Assessor-Collector

**WELCOME**  
**EX-STUDENTS**  
to your annual  
**HOMECOMING**

In Santa Anna, Friday and Saturday  
October 13-14

**ELKINS SERVICE CO.**  
Gary James, Operator

WE'RE  
AS NEAR  
AS YOUR  
TELEPHONE  
ALWAYS

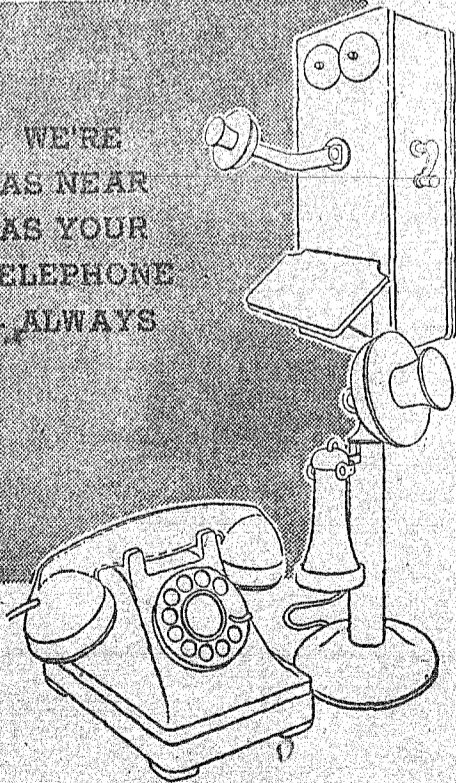

**STEVENS**  
FUNERAL HOME

400 W. Pecan, Coleman

Phone 2121

The Houston Chronicle  
**SPECIAL**  
**CHRISTMAS**  
**RATE OFFER!**



By mail in Texas and Louisiana only  
The daily Chronicle, . . . . . (reg. \$19.20)

Now Only **\$12.00**

(Plus 24c State Sales Tax)

**YOU SAVE \$7.20**

or Daily and Sunday . . . . . (reg. \$24.00)

Now Only **\$20.00**

(Plus 40c State Sales Tax)

**YOU SAVE \$4.00**

The subscription price by mail in Texas and Louisiana is 4c per copy under the terms of the daily only special offer and 5.5c per copy under the terms of the daily and Sunday special offer, but the subscription may be paid in advance at the above quoted rates for the convenience of the subscriber.

**THE HOUSTON CHRONICLE**  
Houston, Texas



# A West Texas House Wife Circles The Globe

By Mrs. Leola Christie Barnes  
Copyrights Reserved

## A 2-WEEK VISIT WITH RELATIVES

There was a battle going on in Laos as we flew over. The lights of the plane were snapped off and we flew in complete darkness, and because of our proximity to Red China and the shooting in Laos, the two and half hour flight was tinged with a certain amount of terror. But all of that was forgotten when we landed at the Rangoon Airport, for at the sight of my loved ones there to meet me, happiness swept every other thought away. Terry was standing at the bottom of the steps as I descended from the plane, and I could see Beth and Christie waving from the gate! Terry's official capacity with the Embassy was a wonderful help, as the customs in Burma are difficult and discouraging to foreigners, and he saved me much unpleasantness.

As we drove the twelve miles to Rangoon from the airport, and although it was night, I began to

see the strange dress and exotic customs of this alien world — men dressed exactly like the women — in long skirts of varied colors and white blouses. The strange dwelling places along the edge of the woods, were nothing but a straggle of lean-to squatter's huts run up out of a couple of bamboo mats slung to a post. All around innumerable little fires were soft spoken people, eating, chatting, and smoking (men and women alike) the long-est cheroots I have ever seen. Most of them were squatted on their haunches in the roadside dust. In America it would have seemed unbearable, but here in this warm sweet-scented night, it looked like a happy life.

And suddenly there we were! The chauffeur (an Indian) had stopped the car before a large impressive gateway, on which I saw a brass plaque with these words: UNITED STATES EMBASSY. A white uniformed guard unlocked the large gate and opened it wide for us to pass through. Directly in front of us I saw a large palatial looking

house, where we stopped under the porte-cochere and as the door of the house swung open, two white uniformed servants appeared. One opened the door of the car, while the other held the house door open for us to enter.

Whatever the British build, they build big, and this Embassy Building is no exception. These two huge white structures: one for the U. S. Ambassador and the other for the Deputy Counselor, stand only a short distance apart on the shorelines of a fabulously beautiful lake; also constructed by the British. What a delightful experience it was to sit on a second-story veranda and watch the rising sun, which suddenly transformed the sky into that indescribable mixture of colors that no man can reproduce. The bright green shrubbery; gracefully shaped trees and crimson poinsettias all would become breathlessly still, and I would sit there in stunned amazement at what I saw. The glory of it was like the morning of the world — the trees sparkling, and the snow-white geese cutting a shimmering band across the flame-tinged clouds in magic photography from above — too magnificent for my mortal brush to paint — a peace that seemed to penetrate the entire atmosphere and settle deep within my heart, but even as I meditated on the wonder of this panorama of pastoral serenity; another scene in this uninterpretable Burma had seared itself into my brain, and I shuddered with apprehension for this contented land. On the main thoroughfare to the business section of town, a Red Chinese Cantonment, with its defiant blood red flags waved threateningly in the passing breeze, like octopus claws greedily reaching for their victims. To me, they fairly shouted: "Your fate is already sealed!"

Red China has an ambassador in Rangoon and his young son was a classmate of our eight year old grandson, Christie Sanders. Even the young children fear the implications involved in giving license to communism, therefore, Sian Lu, or whatever his name was, did not have the reputation of being the most popular boy in this British School. (Please excuse the digression, but the tragedy of it still haunts me.)

Take it all in all, Burma is a beautiful country, the great plane of lower Burma and its rich delta lands, form an import-

ant granary of the world, but what intrigued me most was the old capitol of Mandalay at the head of the Irrawaddy River, which was made famous by Kipling's poem, "On The Road To Mandalay." No flying fishes play there now, neither is there a golden palace nor a king. The Japanese bombed the magnificent building to smithereens, but even the ruins are breath-taking. I saw some of the remains of their grandeur in the Jubilee Hall in Rangoon. The Lion Throne, upon which once sat the weak King and his cruel Queen, Supayalat, who at the suggestion of the soothsayers, ordered fifty of his choice subjects buried alive under the four gates of the palace walls, in order to keep away evil spirits. Behind the glitter of jewels and the clash of cymbals, they ordered the massacre of all those related in any way to the royal family. This took place behind the red moated walls of the palace, while a carnival was organized with loud music, singing and dancing, to drown out the cries of those who were being bludgeoned to death by hired murderers.

The British who were already in Southern Burma were infuriated with all this bloodshed and numerous other provocations by this brutal king, who ordered himself addressed as: "Kin of the Rising Sun" and "Ruler of the Universe", and before whom all who entered his presence (ambassadors or Envoys from whatever country) had to remove their shoes and prostrate themselves before him during the entire interview. So they sent a British Army to Mandalay, who easily defeated the king's nondescript military forces, and took Thibaw and Supayalat prisoners.

But what I saw in Burma was quite different: throngs of men and women and children, small, slender and graceful, with gay colored longis (long skirts) draped over their hips and their white aineys (blouses) freshly ironed. The only way I could distinguish between sexes was by observing their shiny black hair — the women wore theirs short and the men dressed theirs in a huge chignon, that caused their small heads on their slender necks to appear tilted backward. They appear quiet and flower-like in their strange, yet beautiful sight — it was like a flower garden in motion. Some of them had a white paste on their faces which they call thanakia, and which

they say gives them freshness and vigor. Scattered among them, I saw Pakistanis and Indians in their dirty white araperies and bright saris. Walking in pairs, were hundreds of orange-robed priests, with their black teakwood beggar bowls, held out in front of them and their shayed heads shining in the bright sun.

The officers stationed along the streets salaam meticulously, as you pass by.

Gold and bejeweled, the Shwe-dagon, largest Buddhist temple in the world, stands there glistening above all exotic buildings and lesser paradises. Its gold spire, slender and graceful against the blue Burmese sky, is adorned with a variety of precious gems, and the myriad of lights, with which it is illuminated, can be seen, gleaming and sparkling for miles away. In fact, Burma is the center of the Buddhist World, and they gathered here from all parts of the earth to celebrate the two thousandth year of Buddha's death.

Around the Shweidagon are hundreds of smaller pagodas, each with its Buddha idols, covered in leaf gold and precious stones. In front of these the Buddhists prostrate themselves at frequent intervals throughout the day, praying to these stone deaf images. Offerings of food and flowers and numerous gifts clutter up the space around them. I was told that it took only two things to make a Buddhist happy: an offering of food for the priest each day and a spirit house in front of his home, for his ancestral ghosts to live in.

There was an ache in my heart as I looked on these thousands and thousands of people who know nothing of our Christ. Very few of them can read or write, and yet they are perfectly contented — surely ignorance is bliss.

My two weeks in this strange land was paradoxical. On every side were the thousands of natives who never labor, but assist on the fruit, vegetables and bugs which grow in abundance all around them. And on the other hand, I attended a continual round of receptions, dinners, luncheons and garden parties, where I met the cultured and distinguished representatives, from countries all over the world in surroundings of luxurious grandeur, and everyone

dressed in their most elaborate apparel and employing their most polished manners. For me, personally, it was a royal holiday that I enjoyed in the role of a queen mother and grandmother, and as the two weeks drew to a close, it wrenched my heart to leave the tender ties of loved ones, to travel another half world among total strangers.

(Continued Next Week)

### GO TO CHURCH SUNDAY.

#### SAVE 'EM!



EXPERT SHOE  
REPAIR SERVICE

**BOOTS**  
Made to Your Specification  
Guaranteed To Fit

**TOMLINSON**  
BOOT & SHOE SHOP  
Coleman, Texas

● FURNITURE  
NEW AND USED

● STOVES  
NEW AND USED

● GOLD SEAL  
Inlaid, Vinyl  
And Printed  
LINOLEUM

SEE US BEFORE  
YOU BUY

**Frank Lewis  
FURNITURE**

West of Courthouse  
Telephone 9-2366 — Coleman

Charter No. 13854

Reserve District No. 11

## REPORT OF CONDITION OF THE SANTA ANNA NATIONAL BANK OF SANTA ANNA IN THE STATE OF TEXAS, At The Close of Business September 27, 1961

Published in response to call made by Comptroller of the  
Currency, under Section 5211, U. S. Revised Statutes

### ASSETS

1. Cash, balances with other banks, and cash items in process of collection	\$974,899.96
2. United States Government obligations, direct and guaranteed	151,000.00
3. Obligations of States and political subdivisions	288,530.56
5. Corporate stocks (including \$4,500.00 stock of Federal Reserve Bank)	4,500.00
6. Loans and discounts (including \$6,611.00 overdrafts)	950,734.00
7. Bank premises owned \$6,000.00, furniture and fixtures \$7,000.00	13,000.00

12. TOTAL ASSETS \$2,382,664.52

### LIABILITIES

13. Demand deposits of individuals, partnerships, and corporations	\$2,041,602.93
15. Deposits of United States Government (including postal savings)	47,893.75
16. Deposits of States and political subdivisions	37,873.31
17. Deposits of banks	10,671.05

19. TOTAL DEPOSITS \$2,138,041.04  
(a) Total demand deposits \$2,133,041.04

24. TOTAL LIABILITIES \$2,138,041.04

### CAPITAL ACCOUNTS

25. Capital Stock:	
a. Common stock, total par \$50,000.00	50,000.00
26. Surplus	100,000.00
27. Undivided profits	94,623.48

29. TOTAL CAPITAL ACCOUNTS 244,623.48

30. TOTAL LIABILITIES AND CAPITAL  
ACCOUNTS \$2,382,664.52

### MEMORANDA

31. Assets pledged or assigned to secure liabilities and for other purposes	\$76,000.00
33. (a) Loans to farmers directly guaranteed and redeemable on demand by the Commodity Credit Corporation, and certificates of interest representing ownership thereof	19,242.09

I, Glen Copeland, Cashier, of the above-named bank do hereby  
declare that this report of condition is true and correct to the  
best of my knowledge and belief.

GLEN COPELAND, Cashier

We, the undersigned directors attest the correctness of this re-  
port of condition and declare that it has been examined by us and  
to the best of our knowledge and belief is true and correct.

O. L. CHEANEY }  
W. T. STEWARDSON } Directors  
C. H. WISE }

## CONDENSED STATEMENT OF THE CONDITION OF THE SANTA ANNA NATIONAL BANK SANTA ANNA, TEXAS At The Close of Business September 27, 1961

RESOURCES	LIABILITIES
Loans & Discounts -- \$594,890.85	Capital Stock ----- \$50,000.00
Overdrafts ----- 6,611.06	Surplus ----- 100,000.00
Stock Fed. Res. Bank ----- 4,500.00	Undivided Profits ----- 94,623.48
Banking House F.&F. -- 13,000.00	Deposits ----- 2,138,041.04
<b>QUICK ASSETS</b>	
Participation & C. C. C.	
Loans ----- 349,242.09	
Bonds and War-	
rants ----- 439,530.56	
Cash and Due from	
Banks ----- 974,899.96	
1,763,672.61	
\$2,382,664.52	\$2,382,664.52

I, Glen Copeland, Cashier, Certify the above to be correct.

OFFICERS	DIRECTORS
W. T. Stewardson ----- President	W. T. Stewardson
Mrs. B. Weaver ----- Vice President	Mrs. B. Weaver
O. L. Cheaney ----- Executive Vice President	O. L. Cheaney
Dawson See ----- Vice President	C. H. Wise
Glen Copeland ----- Cashier	Ozro Eubank
LaVerne H. Evans ----- Assistant Cashier	J. L. Boggus
Dorothy Dillingham	Clinton Lowe
Margie Martin	

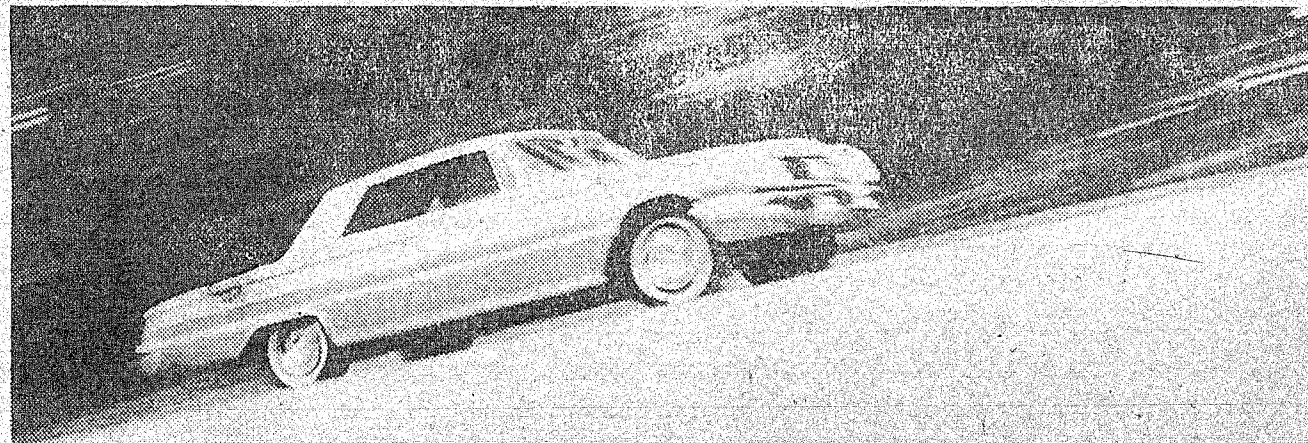

# ADVANCED THRUST

Moves power forward for arrow-straight going

WHEN THE ENGINE MOVED FORWARD—WHOOSH!  
Underneath that gleaming hood nestles Buick's mighty 401  
cu. in. Wildcat V-8 and go-happy Turbine Drive—now both  
standard on full size Buicks! Moved forward, they give the  
'62 Buick faster wheel response, amazing sizzle and stability  
(this beauty slices the air like an arrow—won't wander even in a  
wind). And, as the power went forward, the frame went wider for  
dead level cornering...the floor inside went nearly flat for luxuri-  
ous new leg room. And, talk  
about luscious interiors,  
lasting quality! See for your-  
self at your Buick Dealer's!

**'62 BUICK**

SEE YOUR LOCAL AUTHORIZED QUALITY BUICK DEALER NOW...

YOUR QUALITY BUICK **DAUGHERTY-PRICE PONTIAC-BUICK** 401  
DEALER IN COLEMAN IS: **Commercial Ave**

Big selection! Big values! See your Buick Dealer for Double Check Used Cars!



### National Fire Prevention Week, October 8-14

College Station — Farm fires caused losses estimated at \$165 million in the nation last year. W. S. Allen, extension agricultural engineer, said the figure was supplied by the U. S. Department of Agriculture.

Building losses accounted for about 65 percent of the total loss payments by companies for which a breakdown by property class was available, he added. Almost three-fourths of the building losses were on main buildings — homes and barns.

Allen continued that now is the time for neighbors to attack this problem of fires, and suggested that special emphasis be placed on fire prevention during National Fire Prevention Week, October 8-14. This period is just ahead of the month when farm fires take their greatest toll. November was the peak month last year. Four-fifths of all 1960 farm fires and 84 percent of the lives lost occurred during the six months from October through March, Allen said.

President John F. Kennedy in his proclamation designating the special week said, "Our communities and the Nation can ill afford this inexcusable waste of our resources."

Family training in fire hazard removal and fire fighting and drills for establishing escape routes in case of fire were suggested by the engineer as things families and neighbors could work on together. Farm families, in particular, he added, must rely on their own safety training, fire prevention check-ups, and fire protection measures to safeguard their lives, income and property.

Local county extension agents can supply information and suggestions for carrying out educational programs not only on fire prevention but also on farm and home safety activities, Allen said. A visit with the agents and community leaders was suggested by Allen as a starting point in planning for National Fire Prevention Week activities.

Accidents kill one farm resident every 45 minutes. Every 32 seconds a farm resident suffers an injury which disables him beyond that day.

Carbon paper and sales pads at the News office.

### Cole-Anna

Drive-In Theatre

THURSDAY — FRIDAY

AND SATURDAY

OCTOBER 12-13-14

WALT DISNEY'S

"NIKKI"

WILD DOG OF THE NORTH

—PLUS—

GAIL RUSSELL in

"The Silent Call"

SUNDAY — MONDAY

TUESDAY — WEDNESDAY

OCTOBER 15-16-17-18

RICHARD BOONE in

"Thunder Of Drums"

### OAK

Drive-In Theatre

THURSDAY — FRIDAY

AND SATURDAY

OCTOBER 12-13-14

ROCK HUDSON in

"The Last Sunset"

—PLUS—

FRANKIE VAUGHN in

"Gidget Goes Hawaiian"

SUNDAY — MONDAY

AND TUESDAY

OCTOBER 15-16-17

RHONDA FLEMING in

"Revolt Of The Slaves"

—PLUS—

GUY MADISON in

"The Hard Man"

# PIGGLY WIGGLY

## Welcomes You To Our HOMECOMING SPECIALS

FRESH DRESSED

# FRYERS lb. .21

KIMBELL'S

BISCUITS

3 cans .25

LARGE HEAD

LETTUCE

only .15

GANDY'S — ALL FLAVORS

MELLORINE

1/2 Gal. .35

TEXAS SWEET

ORANGES

5-lb. Bag .49

RUBY RED SEEDLESS

GRAPEFRUIT

5-lb. Bag .49

## Beef Enchilada Dinners

## Mexican Dinners

# only .49

Old Time Lemon Snaps

or

Ginger Snaps

2-Pound Package **49¢**

OLD TIME

Stick Candy lb. .29

LARGE WHITE

EGGS Doz. .49

SMALL WHITE

EGGS Doz. .39

NABISCO

Graham Crackers lb. .39

SUNSHINE

Applesauce Cookies 15-oz. Pkg. .41

SUPREME

Saltine Crackers lb. .29

Fresh Pork Roast lb. .29

Fresh Pork Steak lb. .49

RIDLEY'S THICK SLICED

BACON 2-lb. pkg. 1.15

WHOLE or HALF

CURED HAMS lb. .45

Swift's Premium FRANKS lb. .49

KRAFT'S VELVEETA

CHEESE 2-lb. Box .89

Get Your Holiday Fowls Now

TURKEY TOMS

TURKEY HENS

CHICKEN HENS

Special Price

WINE SAP or ROMAN BEAUTY

# APPLES

# 10 lbs. .98

# PIGGLY WIGGLY

Gives S.&H. Green Stamps With Every 10c Purchase.  
 Double Stamps On Wednesday With \$3.00 Purchase.