

# Santa Anna News

"He Profits Most Who Serves Best"

One Section — 8 Pages

## Mail Bag

BY THE EDITOR

Again this week we are using an editorial by George Peck, honorary chairman of the Laymen's National Committee, and sponsor of National Sunday School and Bible Weeks. Mr. Peck describes some of our thoughts better than we can, thus we are using his editorial this week, entitled —

### REAL HELP FOR DEPRESSED AREAS

United States Senator William Proxmire (Democrat, Wisconsin) was being interviewed on a radio program originating at Washington, D. C., Sunday evening, January 8. He was discussing the necessity of the Federal Government giving aid to depressed areas — an issue that may be before Congress before this appears in print.

Mr. Proxmire was on solid ground when he mentioned several specific areas that really are having tough sledding. Unfortunately it is true that certain areas, to put it mildly, are not exactly experiencing booms, areas where there is considerable unemployment, with resultant fall-off of retail trade volume, etc., etc.

But, even more unfortunately, certain of our legislators (including the Democrat Senator from Wisconsin) are suggesting a remedy that conceivably could be a temporary palliative, but will not restore the patient to permanent good health, and over the long-pull will leave him in a worse condition than he is today.

Getting back to the radio program mentioned in the opening paragraph of this article, Senator Proxmire was asked why was it necessary for the Federal Government to step in to aid these depressed areas. "Couldn't the states themselves handle the situation?" was the exact question thrown at him.

"Because most of the states are broke," replied Mr. Proxmire. "Nothing could be more true — most of the states are broke. However, Mr. Proxmire neglected to tell, firstly, why the states are broke and, secondly, he carefully refrained from telling his radio audience that Uncle Sam is even "broke."

As to the former, he should have stated that most of the states are broke, because the Federal Government has gradually taken over most of their taxing powers, leaving it almost impossible for them to finance themselves, necessitating them to go hat-in-hand to the Federal Government to beg a return of part of the money which Federal Government had siphoned out of them.

As to the latter, Uncle Sam's debt is now around \$290 billion — that, we are informed is more than the public debts of all the other nations in the world combined — and despite punitive, almost confiscatory taxes, the Federal Government operates in the red practically every year, and adds a few more billion to its debt. As we previously said, most certainly Senator Proxmire should have told his questioner and the radio audience that Uncle Sam was not exactly solvent.

The morning after listening to Mr. Proxmire skirt glibly around that question of why the states couldn't take care of their own problems, we read an editorial which appeared in the Ellsworth (Kansas) Messenger, presumably written by our good friend, Dwight Payton, editor and publisher of that weekly newspaper. We quote its concluding paragraphs:

"... If we allow Federal Government to continue trying to salvage every failure and sustain every uneconomic operation, we simply will be guaranteeing that the dead load will drag down and strangle the healthy areas and enterprises so that eventually our nation will be one vast depressed area.

"Any area that can't UNDEPRESS itself needs to return to nature. Put it on federal aid and you create a perennial dependent. The only real hope any area has is in the initiative of the people residing therein. If they have freedom's opportunity to pull themselves up by their own bootstraps, the incentive of profit as a stimulus, plus the privilege of keeping a major portion of any wealth created — the depression would almost certainly be transformed into prosperity.

"But heavens! That's the old-fashioned way America grew to greatness and we just don't talk about such un-intellectual, 19th century, do-it-yourself type of citizenship any more."

That's telling 'em, Dwight! As we have pointed out before we can restore taxing powers to the individual states and make

## Girls Take 2 Big Wins During Past Week

The Santa Anna girls came back from their very close game on Tuesday night of last week, to win two more conference games with very impressive scores. On Friday night they laced the Early girls 73 to 47, then Tuesday night they took the Cross Plains girls to the tune of 77 to 43. When they won the Early game, it completed the first round of district play. The Cross Plains game began the second round, which will be completed the night of Feb. 14 at Early.

The boys have not had near the success as the girls. They won only one game during the first round, then lost their first game in the second round.

Results of games played the past week include:

**FRIDAY NIGHT — Girls**  
Santa Anna 73 — Early 47  
Clyde 51 — Eastland 33  
Cross Plains 27 — Albany 25

**FRIDAY NIGHT — Boys**  
Early 53 — Santa Anna 45  
Albany 49 — Cross Plains 45  
Clyde 55 — Eastland 45

**TUESDAY NIGHT — Girls**  
Santa Anna 77 — Cross Plains 43  
Clyde 56 — Albany 40

**TUESDAY NIGHT — Boys**  
Cross Plains 49 — Santa Anna 45  
Clyde 58 — Albany 26

No report was received on the Early-Eastland game played Tuesday night.

## Asa A. Hasserodt Buried Tuesday

Funeral services for Asa A. Hasserodt, 69, of Santa Anna, were held at the Stevens Memorial Chapel in Coleman at 2:00 p. m. Tuesday. Mr. Hasserodt died at his home here about 2:00 p. m. Sunday. A retired farmer, the family has been living in Santa Anna the past several years. They lived in the Fisk Community for many years, and have been residents of the county since 1928.

He was a member of the Harmony Baptist Church of Fisk. He was born in Gonzales County May 11, 1891, and was a World War I veteran.

Rev. Jack Skelton, pastor of the Voss Baptist Church, was the officiating minister, assisted by the Rev. James L. Rogers, pastor of the Santa Anna North Side Baptist Church. Burial was in the Santa Anna Cemetery, under the direction of Stevens Funeral Home.

Survivors include his wife; two sons, Leon of Santa Anna and Edward of Staten Island, N. Y.; one brother, John of Victoria; and three grandsons. Pallbearers were: T. J. Dalton, Leland Martin, Ed Siminton, Luther McCrary, Roy West and Leonard Moore.

## Evangelist Meeting To Begin Feb. 12 At Methodist Church

Committee members are busy this week, making preparations for the "Enlistment of Christ Missions," a program of evangelism, to begin at the First Methodist Church Sunday, February 12 and continue through February 16.

All Methodist Churches in the Central Texas Conference are uniting in this evangelist effort.

All members are urged to attend each service. Visitors are cordially invited. The pastor, Rev. E. L. Craig, will be the evangelist, for the series of services.

Mrs. Ruby Markland has returned home after spending a week with her brother, Mr. and Mrs. Joe McClain.

them solvent again by enacting the proposed 23rd Amendment. This amendment will abolish the personal federal income tax, stop a drain of approximately \$40 billion a year to Washington, permit the states to spend their own money and get back again to doing things for themselves.

The States of Wyoming, Nevada, Texas and Louisiana have already petitioned the Congress to submit this Proposed 23rd Amendment to the states for ratification. It comes before many more state legislatures this year. Get full information regarding it by writing to the National Committee for Economic Freedom, 6413 Franklin Ave., Los Angeles 28, California. Then join hands to help bring about the only permanent cure for depressed areas.

## Plenty Bad Weather, But Good Moisture

We had plenty of bad weather last week, but received a good amount of moisture during the severe cold. Weather records indicate we have the best moisture conditions here at this time, than we have ever had.

Tuesday morning of last week rains began falling before 6:00 a. m. and continued to after the noon hour, when a brisk wind started blowing. Before nightfall, the temperature had dropped to below freezing, and it remained below freezing for five days. So far as we know the lowest temperature was near 10 degrees, staying somewhere near the 20 degree mark during most of the five days.

Saturday morning about 4 inches of fine, white snow covered the entire central Texas area, which made driving conditions very hazardous. However, most of the roads were clear by midday.

We still have two months of winter weather. However, Ground Hog Day is approaching, and this little fellow is due to predict weather conditions for the next six weeks come Thursday.

## License Plates Go on Sale In Santa Anna

John Skelton, County Tax Assessor - Collector, announces Mr. and Mrs. Montie Guthrie will operate a Sub-Station in Santa Anna this year, for the sale of 1961 license plates for automobiles and farm vehicles. The new plates went on sale Wednesday morning and must be on all vehicles by April 1, 1961.

Numbers assigned to Santa Anna are DM 500 to DM 1099.

The Sub-Station is located in the Santa Anna Insurance Agency office. You are urged to bring the title to your vehicle when you come to register it. You are also urged to purchase your plates as early as possible, to avoid the usual last minute rush.

## \$523,279 Invested In Savings Bonds In Coleman County

During 1960 citizens of Coleman County purchased \$523,279 in Savings Bonds. 111.3% of the county sales goal was achieved.

This announcement was made today by Mr. Robert I. Bowen, Chairman of the Coleman County Savings Bonds Committee.

The total bond purchases in Texas during 1960 were \$152,823,432. This figure equaled 92.3% of the year's goal of \$165.5 million. December sales of \$13,539,528 were the highest one month's totals since last February.

"Last November the members of the Texas Press Association staged a one month's Savings Bonds Contest. The contest, based on news stories, editorials and advertising donated by each newspaper, resulted in increased savings bonds support by Texas newspapers and played an important part in the record December sales," Mr. Bowen added.

## Cancer Committee To Meet Feb. 2

The Cancer Education Committee will meet Thursday, Feb. 2, at 4:00 p. m. in the Community Room of the Santa Anna National Bank. All who have promised to work are expected to be present. All others interested are invited to attend.

## BACK TO SCHOOL FOR A DAY

Let's go back to school — if only for a day. Do you remember the smell of chalk dust when the blackboards were erased? Or the mixture of odors coming out of the chemistry laboratory? The sound of marching feet on the way out to recess? The sing periods? and the flag raising ceremonies on occasions? Well, you can experience all of this again during Public Schools Week, March 6 through March 10, 1961. Public schools will hold open house during the week. You will be made welcome. So let's make a date now to go back to school — if only for a day. Remember the dates, March 6 through March 10, 1961. Attend church regularly.

## Open House to Be Held at Texaco Station

Melvin and Eddie Bull, new owners and operators of the Texaco Service Station in the West part of town, announce they will hold their formal opening with an Open House on Saturday and Sunday, February 4 and 5. The Bull brothers purchased the station from Thomas Wristen in December, and announced then they would hold their formal opening at a later date.

The new owners will serve coffee and doughnuts all day Sunday and everyone who visits the station on the two days has an opportunity to receive a prize of 10 gallons of gasoline as a first prize, or five gallons as a second prize. In addition to this, all who purchase as much as 10 gallons of gasoline during the two days observance will receive a certificate good for \$1.00 on a wash and lubrication job.

See their advertisement elsewhere in this issue of The News.

## Paving on Whon Road to Begin In Few Days

A contract for 6.3 miles of construction on F. M. Road 2633 in Coleman County has been awarded to an Austin firm, it was announced in Austin this week by the State Highway Commission.

W. L. Barnes, Contractor and L. R. Bowden submitted the low bid of \$84,237 on the project. Grading, structures, base and surfacing from 6.0 miles south of Santa Anna east and south to road intersection is expected to take 100 working days, according to Elmer M. Pritchard, District Highway Engineer at Brownwood.

Erle C. Mayo, Resident Engineer at Coleman will be in active charge of the project while it is under construction.

## A Community Challenge

College Station — Society is made up of many different groups, and each of these groups has its own particular problems. The people of Texas are no different, and the state has given much time to solving their group problems.

Today another portion of the population is receiving more attention than ever before, says Reagan Brown, extension rural sociologist. This group is that vast number which is approaching the golden years of life. Today, more than one-half million Texans, or one out of every eleven, are over 65 years of age.

In almost every locality you will find a concern for this ever increasing group, continues Brown. Communities are becoming more impatient than ever with the adage that "the first 25 years of life are given to learning, the next 25 to earning and the last 25 to yearning." Many neighborhoods are determined that the older citizens shall have an active old age with friends, jobs and good health.

The greatest problem to overcome is the citizenship's complacency toward the older members of the community. Many communities are establishing committees to plan local programs that can utilize the vast resources of this group to help them find happiness, entertainment and constructive activities in which they may engage. If these goals can be achieved on a community level, the golden years can be years of contentment and happiness for this very important segment of our population, Brown concludes.

## DAUGHTER BORN TO THE OTTIS TAYLORS

Susan O'Les was the name given a daughter born to Mr. and Mrs. Otis Taylor in Lubbock Monday, January 23. Weight was 7 pounds, 3/4 ounces.

Alton Taylor is the grandfather and Mr. and Mrs. Amos Taylor are great-grandparents.

Mrs. Kate Holmes visited in Brownwood Monday with her daughter, Mr. and Mrs. Cecil King and girls.

Mr. and Mrs. R. L. Todd visited his daughter, Mr. and Mrs. Roger George and family in Brady Sunday.

Attend church regularly.

## Mother's March Now Underway

### Exam for Rural Carrier Announced

An examination for Rural Carrier for the post office at Santa Anna, Texas will be open for acceptance of applications until February 21, 1961, the Commission announced today.

Applicants must take a written test for this position. They must have resided within the delivery of the office for one year immediately preceding the closing date of the examination. In addition, they must have reached their 18th birthday on the closing date for acceptance of applications. There is no maximum age limit. However, persons who have passed the age of 70 may be considered only for temporary renewable appointments of one year.

Complete information about the examination requirements and instructions for filing applications may be obtained at the post office for which this examination is being announced. Application forms must be filed with the U. S. Civil Service Commission, Washington 25, D. C. and must be received or postmarked not later than the closing date.

### High School Honor Roll

Roy B. Mathews, principal of the Santa Anna High School, announces the following students as being on the six-weeks honor roll and semester honor roll:

**SIX WEEKS SENIORS:** Alice Lovelady, Dixie Baugh, Peggy McIntire, Weldon Haynes, LaQuinn Cooper, Mary Rehm, Don McCullough, Bob Markland, Jane Horne, Milton Drake and Gayla McIver.

**JUNIORS:** Louise Cooper, Mary Ford, Sue Garrett, Juanell Mercer, Sharon Stiles and Brian Baucum.

**SOPHOMORES:** Clayton Jackson, Carolyn Carpenter, Pete Simmons, Peggy Hawkins, Danna Walker, Linda Evans, Carol Sue Pittard, Mary Broadway, Ruth Ann Starnes, Sherman Stearns, Jo Ann Wallace, Arlene Welch, Ruby Buse and Clara Wright.

**FRESHMEN:** Freddie Cullins, Glenn Gilbreath, Donnie Neff, Wanda James, Sandra Davis, Karen Jones, Kay Haynes, Wade Rehm, Leland Williams, Jerry Ellis and Linda Pittard.

**SENIORS:** Alice Lovelady, Dixie Baugh, LaQuinn Cooper, Mary Rehm, Don McCullough, Bob Markland and Jane Horne.

**JUNIORS:** Louise Cooper, Mary Ford, Sue Garrett, Juanell Mercer, Sharon Stiles and Brian Baucum.

**SOPHOMORES:** Clayton Jackson, Linda Evans, Carol Sue Pittard, Ruth Ann Starnes, Sherman Stearns and Arlene Welch.

**FRESHMEN:** Freddie Cullins, Wanda James, Sandra Davis, Karen Jones, Wade Rehm, Leland Williams, Jerry Ellis, Linda Pittard and Glen Gilbreath.

### LITTLE NELL TALLEY RECOVERING FROM BROKEN LEFT ARM

Little Miss Nell Talley, 4-year-old daughter of Luther Talley, is recuperating nicely from a broken left arm, in their home here. She fell while in Brownwood Friday, Jan. 13, with her father and grandmother, Mrs. Arthur Talley.

The arm was broken just below the elbow. Just how the accident happened has not been definitely determined, as no one saw her when she fell. She was taken to a hospital in Brownwood, then transferred to Abilene.

She is recuperating nicely now. Mrs. Talley said they would take her back to Abilene on Wednesday of next week, where the doctor will determine just how she is getting along.

P. Cruger Jr., of San Antonio visited his mother, Mrs. P. Cruger, Monday and Tuesday of last week.

Typewriter paper at the Santa Anna News.

The Mother's March, a program to raise funds for the annual March of Dimes drive, is now underway. A number of mothers have already covered most of their areas, but plan to return to canvass the houses where no one was at home when they went by.

Several dollars have been turned in, but no count of the money has been made. A complete total on the drive will be announced next week.

There will likely be several missed on the drive. It is almost impossible to find everyone at home at any given time. To those who are missed, if you would like to contribute to the March of Dimes, you are urged to either bring or send your contributions to The News office or the Santa Anna National Bank.

Your contributions are just as important as ever this year. Even though polio itself has been almost brought under control, the National Foundation is now working to bring other crippling diseases under control.

Your editor and local National Foundation chairman, would like to express sincere appreciation to all who participate in the drive in any way. Especially, to the ladies doing the house-to-house canvass and the ones responsible for organizing the group and getting the drive underway, we would like to say Thanks for a job well done.

The drive will be considered completed within the next few days. However, the money from the local drive will not be divided until the last of March.

## Snatch Coffee To Be Held On Saturday

A three to four inch snow the past Saturday morning caused the postponement of the Delta Omicron's Snatch Coffee, scheduled to be held throughout the day. The Sorority members will attempt to hold the same program this Saturday, provided the weather is permissible.

The Snatch Coffee will be held in the Guthrie Building, next door to the Santa Anna Insurance Agency office. Most of the members of the Delta Omicron Sorority will spend most of the day serving coffee and pastries. They will "snatch" you off the street and take you to the building where the refreshments are being served. After you are served the refreshments, you will be given the opportunity to contribute to the March of Dimes, which will be your method of paying for the refreshments. All money received will go to the March of Dimes, so be as liberal as possible in your contributions.

### EDD BARTLETT BREAKS HAND

Edd Bartlett slipped and fell on the ice Thursday morning of last week and broke one of his hands. He is recuperating at his home here.

## Happy Birthday

"Happy Birthday" to all who have birthdays during the next week. Below are listed the birthdays we have this week.

**FEBRUARY 3**  
Pierre Rowe

**FEBRUARY 4**  
Ralph Thippen

**FEBRUARY 5**  
James Perry  
Mary Kay Lee  
Lorette Curry

**FEBRUARY 6**  
J. B. Howington  
Mrs. Ed Spencer  
Mrs. Joe Grant

**FEBRUARY 7**  
Mrs. Fred Rollins

**FEBRUARY 8**  
Stanley James

**FEBRUARY 9**  
Johnny Hutcherson, Dumas  
Mrs. Fred Bates  
Arlena Wallace

Would you like for your name to be published on your birthday? If so, please be sure to let us know when it is. Next week we will publish names of those having birthdays between February 10th and February 16th.

# State Capital NEWS

Austin — A proposal that would take the monkey off the backs of the legislators who campaigned on a no-sales-tax, no-income-tax platform has been made by one of the State Capitol correspondents.

It is the feeling of many persons in Austin as well as over the state that the public is ready for a definite, long-time

tax program, whether it be a sales tax, an income tax or the Governor's proposed payroll tax.

They are convinced that the state has to take some drastic financing steps. And they are ready to foot the bill. Many legislators realize this fact.

Trouble is that a goodly number of them campaigned on a no-sales-tax, no-income-tax platform. Many legislators felt at the time that such was a popular campaign theme; that the public did not want either type of tax; that their resentment to either would be bitter.

It is the opinion of a number of the legislators that the people are far ahead of the lawmakers in this type of thinking; that they understand the problem better than the legislators realize; and that they are willing to face the facts.

But the legislators as a whole are hesitant. They are not sure the people are ready. They are fearful that they will get all the blame.

Richard Morehead of the Austin bureau of the Dallas News suggests that legislators feel the public pulse by ordering a referendum on the April 4 ballot. Voters will be going to the polls anyway to vote for a new U. S. Senator.

Morehead's proposed referendum would point out the state's need for at least \$100,000,000 a year in new revenue. Each voter would be asked to check which of the three tax proposals he preferred: a payroll tax to be paid equally by employer and employee, a general sales tax, or an income tax.

Such a referendum would give the voters a voice in the tax program — an opportunity to express their own preference in the matter. And at the same time it would lift the problem off the shoulders of the legislators.

As Morehead points out, there are other ways to raise money but informed people generally agree that some variation or combination of the three methods outlined herein is going to be passed by the legislature. And by April 4 the voters will have heard many sides of all proposals.

### OTHER TAX PLANS ADVOCATED

Lawmakers have proposed numerous methods for raising additional tax money.

Rep. W. W. Glass of Jacksonville suggests a constitutional amendment authorizing a one percent levy on the gross income of all businesses. He estimated it would bring in \$100,000,000 a year.

A 10 percent tax on the gross receipts of trading stamp firms was suggested by Rep. Henry A. Fletcher of Luling.

A graduated levy on gross income at the wholesale level and on income from personal ser-

vices — for an estimated \$300,000,000 yearly — was put forward by Rep. Lloyd Guffey of El Campo.

Rep. Marshall O. Bell of San Antonio took the opposite approach by proposing a constitutional amendment that would prohibit either a state income or payroll tax.

Racist suggestion came from Rep. V. E. (Red) Berry of San Antonio, who, as he promised in his campaign, introduced a bill to legalize horse racing and parimutuel betting and to levy a tax on the track proceeds.

As bills dropped into the hopper, State Treasurer Jesse James announced that the general revenue fund deficit has risen to \$95,381,122.

### SAVINGS SOUGHT

Legislature is also considering proposals aimed at cutting expenses.

Texas Research League, reporting on a study made at the request of the Legislature, made 19 recommendations for reducing the cost of collecting taxes.

Rep. Dick Cory of Victoria has proposed a bill that would set up a commission to study the agencies of state government with a view to eliminate duplication and bringing about maximum economy and efficiency. It has been dubbed the "Little Hoover Commission."

### LOAN CONTROLS URGED

Drive to enact loan company regulations got new push when the State Supreme Court made final its ruling that the "certificate plan" for loans is not legal.

Under this plan a borrower had to buy an investment certificate from the loan firm and pay for the certificate as well as pay off the loan.

Atty. Gen. Will Wilson said it is urgent that the Legislature set up a guide by which loan companies can operate legitimately. Several lawmakers have announced plans to sponsor such bills. One would allow for total charges (interest plus other charges) of 3 percent per month on the unpaid balance of the loan.

### SHORT SNORTS

Sen. Jarrard Secret of Temple is back with his proposal for "flexible rating" of automobile insurance rates. It would allow individual companies to set up their own rating plans rather than following uniform rates set by the State Board of Insurance.

George Corse of Graham, who sought unsuccessfully last session to get his own job of county school superintendent abolished, is back for the same purpose. Corse says eliminating the

county school superintendent in counties with no county schools would save the state \$711,000.

A bill to allow rural electric cooperatives to continue serving an area after it is annexed by a city has been introduced by Senators Culp Krueger and Charles Herring in the Senate and by Rep. Alonzo Jamison Jr. in the House.

Texas' 1961 state highway maps, full color and packed with information, are off the press.

Free copies may be obtained from district highway offices or by writing the Texas Highway Department, P. O. Box 5064, Austin.

### TRAINING GROUND

The public school is a training ground for responsible citizens of the future. Learn the technique of training by visiting a school during Public Schools Week, March 6 through March 10, 1961.

### DOC BARKLEYS ARE GRANDPARENTS

Mr. and Mrs. Doc Barkley became grandparents Sunday, January 22, when a son was born to Mr. and Mrs. Robert Barkley in Abilene. The boy has been named James Calvin. He is the Barkley's first grandson.

When parents are able to answer the children's questions it's a sign that the kids are growing up.

**HOWARD'S FRESH DONUTS**  
Mesquite & Concho  
Coleman, Texas

**SAVE 'EM!**  
  
**EXPERT SHOE REPAIR SERVICE BOOTS**  
Made to Your Specification  
Guaranteed To Fit  
**TOMLINSON**  
BOOT & SHOE SHOP  
Coleman, Texas

**Electrical Motor And Refrigeration SERVICE**  
  
We Repair and Rewind Electrical Motors Of All Kinds And Give You Prompt, Expert Service On Refrigeration  
**BOZEMAN ELECTRIC SHOP**  
Coleman, Texas  
Service Calls 6281  
Night Calls 7399

*Antiques*  
WHITE ELEPHANTS BASKETS  
TEXAS PECAN CAKE ANTIQUES  
GIFTS — AND THINGS  
**Cottage Antique & Gift Shop**  
Helen Turner Goodloe, Owner  
Just East of the Clover Grill

**SERVICE**  
IS NO "LUXURY"  
IT'S OUR DAILY OBLIGATION  
**STEVENS FUNERAL HOME**  
400 W. Pecan, Coleman Phone 2121

**FAMILY GROWING??**

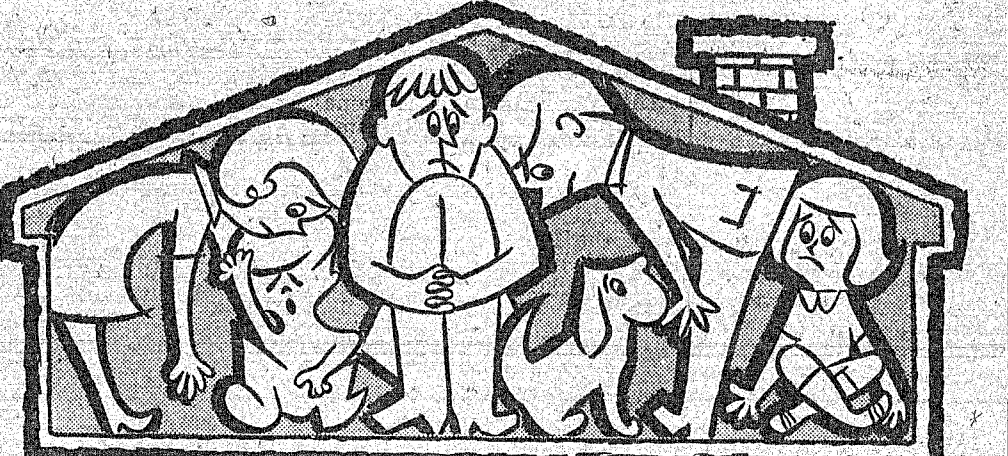

Family cramped for living space? How about finishing off one or more rooms in the attic or basement? Or enclosing the porch? Or even adding a new wing? Is it a question of money? We have the answer.

We'll arrange a low-cost home improvement loan that will pay the cost of expansion... or we'll re-finance your mortgage to provide the needed funds.

YOUR FRIENDLY  
**Santa Anna National Bank**  
Member FDIC and Federal Reserve Bank of Dallas

**Announcing the Formal Opening of Mel's Texaco Service**

1301 Wallis Ave. — Santa Anna Texas

You Are Cordially Invited To Attend Our **OPEN HOUSE**

Saturday & Sunday, Feb. 4 & 5

**FREE COFFEE AND DOUGHNUTS SERVED SUNDAY**

**FREE GASOLINE**  
Nothing to Buy — Just Register

**1st Prize - 10 Gal. FIRE CHIEF Gasoline**

**2nd Prize - 5 Gal. FIRE CHIEF Gasoline**

Drawing to Be Held at 5:00 p. m. Sunday  
You Do Not Have to Be Present to Win

**\$1.00 Discount Certificate**  
Purchase 10 or More Gallons Sky Chief or Fire Chief Gasoline and We Will Give You a Certificate Good for \$1.00 Discount on a Wash and Marfak Lubrication Job.

**MEL'S TEXACO SERVICE**  
Formerly Wristen's Texaco Service Station  
Owned and Operated by Melvin and Eddie Bull



### Whon News

By MRS. TOM RUTHERFORD

There will be a supper at the Community Center here Saturday night. Everyone come and bring a dish of food. Games will be played and visiting enjoyed.

Apparently old man winter has really been playing tricks during the past week. We received about three inches of snow here. Today (Monday) has been a beautiful day.

We are glad to report Mr. Babe Gardiner was able to be

dismissed from the Brady Hospital today (Monday), and is in his home here. Mr. and Mrs. Gardiner wish to thank everyone who remembered them with cards and letters or any way this week. The Gardiners have been very unfortunate the past year, having so much sickness, but they are very glad to be back home here.

Mr. and Mrs. Darwin Lovelady visited her father, Mr. E. A. Baker of near Winchell, Monday, and returned home by way of Santa Anna.

Mr. and Mrs. Lavaughn Snowden and children and Mr. and Mrs. Snowden were Sunday guests with Mr. and Mrs. Graham Fitzpatrick and children, Cheryl, Don and Neil.

Mr. and Mrs. Cleve Fox of California are visiting Mrs. Fox's sister, Mr. and Mrs. Bert Turney. They arrived here Friday and will be here several days. Mrs. Fox is the former Lily Shields.

We are sorry to report Mrs. Bert Turney not feeling so well. Mr. and Mrs. Roy England visited with the Turneys Friday.

Jim and Fay Gill and T. J. Adkins were looking over ranch activities here Friday and were dinner guests with Mr. and Mrs. Roy England.

Mr. and Mrs. Earl Cozart visited several times during the past week with Mr. Gardiner, who was a patient in the Brady Hospital. The Cozarts visited with Mr. and Mrs. Uless Maness in Brady Sunday afternoon.

Mrs. Dave Shields and boys spent the weekend with relatives in Cross Plains.

Mr. and Mrs. Warren Gill of Brownwood spent Monday night with the Roy Englands on the ranch here.

Don't forget the supper at the Community Center, Saturday night, February 4th.

### Nominations Due For Texas Rural Heroism Awards

College Station — Acts of bravery occur in many Texas communities each year and while not unnoticed, the Texas Farm and Ranch Safety Council wants to express its appreciation to those responsible for making life more pleasant and enjoyable in the state, especially the rural areas.

Nominations are now due for their "Rural Heroism Awards" and should be mailed immediately to Heroism Award, Texas Safety Association, 830 Littlefield Building, Austin, Texas.

The Council will award three properly engraved plaques to as many state winners during the annual meeting of the Texas Safety Association in March. Certificates with local presentations are planned for all nominees.

Any heroic act involving personal danger or sacrifice to aid or assist others in time of crisis is eligible for entry provided the act was performed during 1960. Nominations may be made by any person or groups and should include complete information substantiating evidence of the heroic act. This material will be used by the judges in determining the winners. Local county agents, teachers of vocational agriculture and local Farm Bureau representatives can give assistance.

L. O. Tiedt of Houston, chairman of the Council's Award Committee, said last year's single award went to Manuel Corral, a Mexican bracero laborer who was lowered into an abandoned irrigation well to rescue a three year old boy.

Tiedt said such acts of bravery as removing a person from a burning building, saving a person from drowning or rescuing another involved in a machinery, tractor, or automobile accident should certainly be nominated. A person who rendered exceptional service in case of a tornado, flood or other disaster would make a worthy nominee, he said.

By recognizing heroic rural service, the Council feels that the award will serve to emphasize the continuing need for improved safety conditions in rural areas — in the home, on the farm or ranch or when the family is at work or play. Do your good turn by nominating a friend who made life more pleasant for you, Tiedt said.

The typical family man has a billfold full of pictures and no money.

# SALE - SALE - SALE

## Hargett's Annual Clearance Sale

STARTS FRIDAY, FEBRUARY 3rd

### Just A Few Words About Our SALE:

We Are Not A Store That Hollers "Wolf" — And Then Has Nothing To Offer.

# ... Come ...

## See Our Savings In Men's Apparel

# PAY CASH AND SAVE

These Items Are Not On Sale  
Stetson & Bradford Wide Brim Hats  
Levis and Lees

Alterations Free After Sale

# Hargett's Man Shop

110 Commercial

Coleman

See Us for Watch 'n' Jewelry Repairs

When it comes to the fixing, trust to us for a perfect job on watch or jewelry. Modest rates.



### OPTOMETRIST

Dr. E. H. Henning, Jr.

117 Commercial Avenue  
Coleman, Texas  
Phone 8944

OFFICE HOURS  
9:00 A. M. to 5:00 P. M.  
SATURDAYS, 9 to 12

Weah McCulloch, Sec.-Treas.  
Bettie McCulloch, Mgr.

### Standard Abstract Co.

City & County Maps For Sale  
405 Bank Bldg. Coleman

### DR. M. O. SOWELL CHIROPRACTOR

Phone 2421—615 Commercial  
Coleman, Texas

Open Thursday,  
Friday & Saturday  
7:00 to 9:00 p. m.

Sunday — 2 to 4 p. m.

For Private Parties  
Call 9-1407

Free Skate on Your Birthday  
Thompson Roller Rink  
Old Air Port Road  
Coleman, Texas

### Rule of Self Preservation Questioned by TSA

SELF-PRESERVATION — a fundamental law of nature. But what happens to it when you slide behind the wheel of your automobile? This is the question posed by J. O. Musick, General Manager of the Texas Safety Association.

One would have to question the validity of this "basic urge" when, according to Mr. Musick, we are killing upwards of 38,000 Americans a year — 85% of this figure representing human error.

The cost of accidents in terms of lives and suffering is obvious. But we are also literally robbing ourselves blind in terms of dollars, and here the bite is directly the result of how strong this urge of self-preservation really is: When claims costs go up, rates must follow.

Where does it all stop? The answer may come with public recognition that lip service to safety campaigns, slogans and platitudes won't do the job — a job that will require such action as: Overhauling of our Texas Driver's Licensing laws; strengthening our highway patrol force to meet minimum standards of other states with similar population growth and road conditions; and a "No-fix-No-favor" crackdown on speeders.

In the words of Governor Price Daniel, "The legislature has the best opportunity in years to help reduce the toll from death by automobile in Texas to an absolute minimum within the next few years."

Have you talked to your legislator yet?

Attend church regularly.



## IN OBSERVANCE OF NATIONAL ELECTRICAL WEEK

FEBRUARY 5-11

In tribute to Thomas A. Edison and other pioneers whose inventive genius launched the electrical era three-quarters of a century ago.

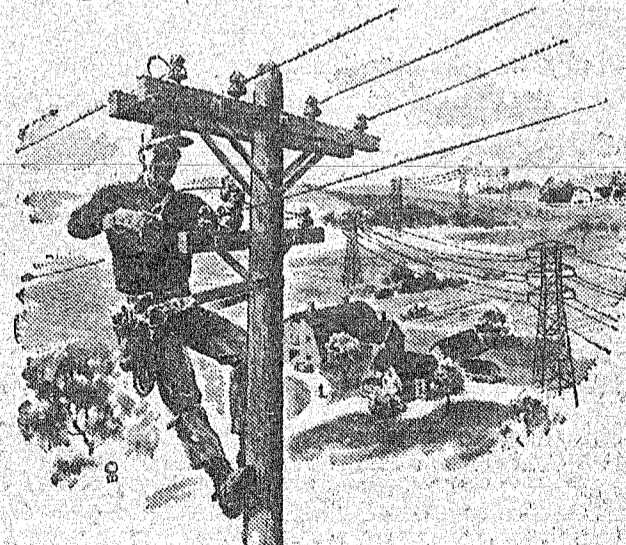
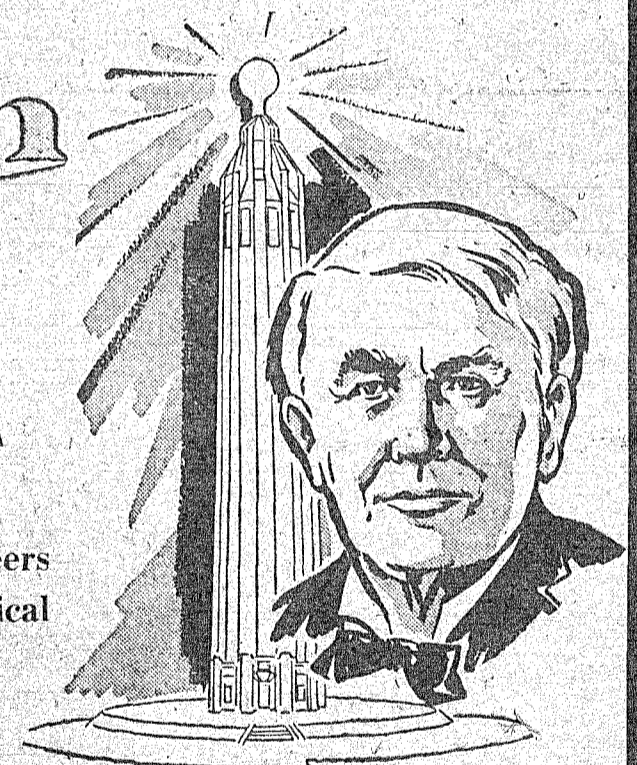

Rural Electrification has brought light and power to more than 16,000,000 rural Americans through over 1,000 locally owned systems. It has made dramatic changes in farming and in life in rural areas... is destined to continue to expand until the most remote farm enjoys all the conveniences of city life.

## Coleman County Electric Cooperative, Inc.

OWNED BY THOSE IT SERVES

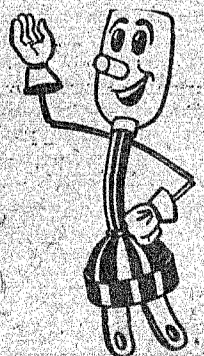
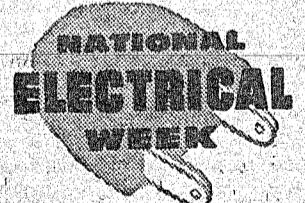

# Experience...

Is Very Important When It Comes To Servicing Any Make or Type Automobile or Truck.

We Have The Experience Necessary To Assure You Expert Service Every Time

RAY OWEN — Station Manager  
Has 15 Years Experience.

FRED WOODARD — Driveway Attendant  
Has 10 Years Experience.

For Expert Service By Experienced Service Men Bring Your Auto To  
C. R. (Ray)

Owen Gulf Service Station

## Santa Anna News

ESTABLISHED 1886

JOHN C. GREGG  
Editor and Publisher

PUBLISHED EVERY FRIDAY  
AT SANTA ANNA, COLEMAN  
COUNTY, TEXAS

FEBRUARY 3, 1961

### SUBSCRIPTION RATES

#### IN COLEMAN COUNTY

1 Year \$2.00  
6 Months \$1.25

#### OUTSIDE COLEMAN COUNTY

1 Year in Texas \$3.00  
6 Months in Texas \$1.75  
1 Year outside Texas \$4.00  
6 Months outside Texas \$2.25  
1 Year outside U. S. A. \$5.00

### Advertising Rates on Request

The Publisher is not responsible for copy omissions, typographical errors, that may occur further than to correct it in the next issue. All advertising orders are accepted on this basis only.

Second Class postage paid at Santa Anna, Texas.



## CLASSIFIED ADS.

Minimum Charge 40c Weekly

### FOR RENT

ROOM FOR RENT. Mrs. Frances Everett. Phone Black 230. 21c.

FOR RENT: Two bedroom, unfurnished house, across street from high school. Telephone Red 273. 41c.

### FOR SALE OR TRADE

BUY or SALE: Good used furniture. W. M. Morgan. 301c.

FOR SALE: Hale Manufacturing Co. Stock Trailers. All types and sizes. Most reasonable prices in West Texas. Also several used trailers. James T. Dockery, phone 187, Box 241. 101c.

FOR SALE: Two registered DeLam lamb Bucks. Cheap. Les Guthrie. 4c.

FOR SALE: Several used TVs in good condition. Geo. D. Rhone Co., Coleman, Texas. 481c.

### WANTED

Someone with good credit to make small payments on Fine SPINET PIANO. NOTHING NOW. First payment in March. Write at once. McFarland Music Co., 722 West 3rd, Elk City, Okla. 5p.

FOR SALE: Turkey eggs for cooking purposes, 25c dozen. Griffin Turkey Farm. 51c.

THE ABILENE-REPORTER-NEWS can be delivered to your home or business address, mornings and Sundays, by contacting John W. Gregg, Phone 348 or 45. 321c.

FOR SALE: Good used refrigerators, automatic washers, wringer washers, clothes dryers and gas cook stoves. Terms to suit YOU. Geo. D. Rhone Co., Coleman, Texas. 481c.

### WANTED-TO BUY

WANTED: All kinds of sacks, burlap or cotton feed bags. Top market prices. Coleman Bag & Burlap Co., phone 27, Santa Anna. 41c.

### CARD OF THANKS

We would like to express appreciation to the doctors and nurses and to friends for all the thoughtful deeds during the illness of our daughter, Tammy. Your kindnesses have meant more than words can express. God bless each of you. Mr. and Mrs. Alton Bengo. 5p.

### Fish Bait

#### Production May Offer Possibilities

College Station — Texans love to fish. There are over 1 1/2 million fishermen in our state and they spend an average of 123 million dollars annually in pursuit of this popular sport. A sizeable amount of this money is spent for bait, especially minnows. Many of these minnows are raised in Texas, but the demand is so much higher than the domestic supply that millions must be imported annually, says Ed Cooper, extension wildlife specialist.

Since this deficiency in the supply of home-grown minnows does exist, there is some opportunity to make a profit in the commercial minnow business. Minnow raising is not a "get-rich-quick" operation, Cooper warns. It has been the experience of those in the business that a considerable investment in time, labor and capital is necessary for a successful operation.

## OUR WASHINGTON LETTER

By Congressman  
**O. C. FISHER**

THE TUG-OF-WAR that has been mounting in recent years between so-called radical-liberals and conservatives and moderates, is taking shape for the ensuing session of Congress. Two years ago a group of House liberals demanded that the power of the House Rules Committee be hamstrung in order to smooth the way for more liberal legislation to be pushed through Congress.

Last Fall the same group, styled the "Study Group," announced another drive against the Rules Committee, and early this year became more vocal and insistent.

The Rules Committee sifts all bills that are reported out of the various committees, and decides which ones may be cleared for floor action. It serves as a traffic signal system that channels the various bills toward debate.

Actually that committee has served a valuable purpose. It has on occasions applied the brakes that has stalled the movement of a horde of non-essential measures, and is credited with saving American taxpayers billions of dollars. It has been a thorn in the side of the free spenders and the radical-liberals.

But the Rules Committee is not all-powerful, as its critics contend. Any bill can be brought up for a vote if a majority of the members of the House ask for it, regardless of the Rules Committee.

Faced with a flood of spending proposals this year, the need for caution and sifting, such as only an effective Rules Committee can supply, is more pressing than ever. Another battle of the

## Bill Would Give People Opportunity To Select Tax

Austin — A bill has been introduced in the Texas Legislature that would give the people an opportunity to express their preference of the type of state tax that the lawmakers should adopt.

The author of the legislation budget will soon be shaping up. The budget submitted to Congress by out-going President Eisenhower anticipated a balanced budget for the next fiscal year, beginning next July 1, and a \$1.4 billion surplus.

But the radical-liberals have amassed an ambitious program of welfare state and spending measures that could do havoc to the budget and push the Treasury back to deficit financing, with more money to be borrowed to pay current bills.

That would mean more inflation, lower purchasing power of the dollar, and more fiscal headaches for the future. In these times we can ill afford the luxury of deficit spending and a \$300 billion public debt. Let us tighten up our belts and apply the brakes.

Representative Wesley Roberts of Seminole who said the people would vote on the type of tax desired on April 4 if his bill is approved. On the same day, voters will cast ballots in a special election to fill the U. S. Senate post that has been vacated by Vice-President Lyndon Johnson.

Under terms of the Roberts proposal three types of broad-based taxes would be presented to the voters:

1. A payroll tax.
2. An income tax.
3. A sales tax.

"I think nearly everyone agrees that we must have some sort of broad-based tax if we are ever to solve the state's financial problems," Roberts said.

"However, no one really knows which of three types of taxes is favored by the majority of the people. By allowing the people to vote on their preference certainly should give the Legislature an accurate gauge to judge the public's true opinion.

Roberts said the wording on the ballot, if his bill passes, would be:

"If the Legislature should find it absolutely necessary to enact a broad-based tax in order to meet the state's financial responsibilities, which of the fol-

lowing taxes would you prefer? Indicate your preference by scratching out two of the three taxes listed so that the one remaining indicates your preference:

- "1. Payroll tax.
- "2. General income tax (individual and corporate).
- "3. General sales tax (individual and business)."

Roberts said he anticipated no opposition to his proposal. "I can't imagine anyone opposing a plan to let the people express their opinion," he said.

Miss Bobby Fuller and Sarah Gamargo are in Dallas attending a Post Graduate School, being held in a hotel there.

### OPPORTUNITIES

The opportunities afforded our children for a sound basic education in Texas public schools are unexcelled. Take a look for yourself and see Democracy in Action the week of March 6 through March 10, 1961.

Stapling machines at the News Office.

## EDDIE'S CAFE

Brownwood Highway — 1/4 Mile East of Town

### Lunches - Steaks Short Orders

ALL REASONABLY PRICED

We Fix Orders To Go

Telephone 98

## Coffee 5¢

# Attention... Automobile Owners

## Mr. and Mrs. Montie Guthrie

Will Operate a Sub-Station in Santa Anna for the Purpose of Selling 1961 License Plates for Automobiles and Farm Vehicles. The Sub-Station Will Be Located in Their Office at 615 Wallis Avenue.

In Order to Purchase Your New License Plates You MUST Present Your Certificate of Title and Receipt for the Previous Registration. Title Numbers Must Be on All 1961 Registration Receipts. This Law Will Be Strictly Adhered to. Your Cooperation Will Be Appreciated.

New Plates Are Now on Sale and Must Be on Your Vehicle Not Later Than April 1, 1961. You Are Requested to Buy Your Plates as Early as Possible and Avoid the Last Minute Rush.

LICENSE NUMBERS ASSIGNED TO SANTA ANNA ARE DM-500 to DM-1099

## Tax Renditions

Mr. and Mrs. Guthrie Will Also Render State and County Taxes for the Santa Anna Area. They Have All the Necessary Supplies and it Will Be Appreciated if You Will Render Your Taxes When You Purchase Your License Plates.

# John Skelton

County Tax Assessor-Collector



## AT HARVEY'S

GOOCH'S SLICED — SLAB

**BACON** 2 lbs. **.69**

FRESH PORK

**LIVER** lb. **.19**

Fresh — Fine for Boiling

**Ham Hocks** Pound **.19**

FRESH COUNTRY PIG

**Spare Ribs** Pound **.39**

FRESH COUNTRY STYLE

**Sausage** 2-lb. Bag **.79**

MAXWELL HOUSE

**COFFEE** 1 lb. Can **.65**

LIMIT 4

**JELL-O** 4 for **.25**

3 POUND CAN

**CRISCO** Only **.75**

GIANT SIZE

**TIDE** Only **.65**

## BARBECUE

**Beef - Pork - Chicken  
COOKED DAILY**

Fresh Home Made Pies and Cakes  
Cooked Daily By Mrs Jewell Ray



Double FRONTIER STAMPS On Wednesday with \$2.50 or More Purchase.



## HARVEY'S GROCERY

PHONE 30

WE DELIVER

No Delivery Between 11 a. m. & 1 p. m.

No Delivery After 5 p. m.

### Civillia Slate, Benny Garrett Married Saturday

Miss Civillia Slate and Benny J. Garrett were united in marriage in the R. L. Garrett home at 2:00 p. m. Saturday, January 28th. Jim Rucker, minister of the Northside Church of Christ was the officiating minister.

Both are graduates of Santa Anna High School. The new Mrs. Garrett is presently a member of the Women's Army Corp and is attending the University of South Carolina at Jacksonville, S. C. She is here on a 30-day leave and will return to school after the leave is up.

Benny is a son of Mr. and Mrs. R. L. (Bob) Garrett. Her parents live in Midland.

For the present time, Benny plans to remain at his home here while Mrs. Garrett is in school.

### Council of Church Women Hold Regular 5th Monday Meeting

The Seventh-day Adventist Church was host to the Santa Anna Council of Church Women Monday evening, Jan. 30, at their regular 5th Monday meeting. A very interesting program was enjoyed by about 50 members.

Elder M. D. Lewis, a professor at Southwestern Junior College, Keene, presented pictures of the Holy Land and of a World Cruise. He made comments as the pictures were shown. Miss Lena Boyd and Miss Naseem Boyd, were presented. Each made short talks concerning their experiences in India.

Mr. Barron, church pastor, presented a solo. He also welcomed the members as they arrived. Mrs. Fred Murray was chairman for the program.

A short business meeting was held after the program, with Mrs. Robert L. Markland, president, presiding. The Council's project of re-painting the church signs at the east and west edges of town was discussed. Plans were made to go ahead with the project. Mrs. Clifford Stephenson is to continue as chairman. Each church that is a member of the council is to

### WORLD DAY OF PRAYER

Committee for the World Day of Prayer, which will be held February 17, was also appointed, as follows: Mrs. O. L. Cheaney, Methodist Church, chairman; Mrs. J. R. Gipson, Christian Church; Mrs. J. D. Murrell, Seventh-day Adventist Church; and Mrs. L. M. Guthrie, Presbyterian Church. The committee will present the prayer program, which women all over the world take part in on this day.

This program will also be held in the Seventh-day Adventist Church. All women are requested to participate in the program throughout the day.

### Self Culture Club Meeting Held at School Auditorium

Mrs. Howard Rothrock of Coleman was the guest speaker and showed picture slides of the European trip taken by her and her husband last year. The pictures included scenes from Ireland, Scotland, England, the Scandinavian countries, Germany and Switzerland. Mrs. Rothrock gave a commentary on the trip.

About 60 persons, including a number of students, were present for the occasion. The meeting was held in the auditorium of the elementary school.

Mrs. Jim Harris was hostess at a tea preceding the showing. The table was laid with lace and had dried arrangements, flanked by ceramic birds in harmonizing colors. Coffee and cookies were served.

At a short business meeting, Mrs. Norval Wylie, Mrs. Joe Mathews and Mrs. Tom Kingsbery were appointed as a nominating committee to select new officers.

### 20th Century Club To Meet Friday

The 20th Century Club will meet Friday, February 3, at 2:00 p. m. in the home of Mrs. W. E. Vanderford, for their regular business meeting.

A round table discussion will be held on "What You Should Know About Wills." All members are invited to be present, as some items of business must be attended to at this meeting. A cordial invitation is extended to visitors.

### PARENTS ATTENTION

During Public Schools Week, the public schools of our community invite you to visit the classrooms where your children are receiving the benefit of one of the greatest heritages of democracy, a public school education. You parents are urged to visit the public schools this week. Learn at first hand just what is being done to make your sons and daughters good American citizens. Don't fail to take advantage of this opportunity afforded by Public Schools Week.

GO TO CHURCH SUNDAY.

### Texas New Travel Map Ready for Use

Austin — The 1961 Texas Official Highway Travel Map — with "Over 60,000 Miles of Motoring Pleasure" as its theme — is now available to the general public.

Free copies of the new Texas motoring map may be obtained by writing the Texas Highway Department, P. O. Box 5004, Austin, or at highway district offices and travel bureaus. County tax offices have map cards on hand for requesting copies of the map.

Multilane-divided highway miles now completed and charted on the map total 2,067 miles, and include the finished sections of the seven National System of Interstate and Defense Highways located in the state. More than 350 farm-to-market and ranch-to-market road miles have been added to this year's map. Approximately 20,000 miles of the state's nearly 34,000-mile Farm-to-Market Road System are shown on the map. All of the 26,857 miles of Interstate, U. S. and State highways are shown.

Roadside parks having full picnic facilities are marked on the map with a green dot — 830 in all on the new 1961 map. A total of 52 State Parks are also shown, their location indicated by a green triangle. Two new recreational State Parks have been added to this year's map — Eisenhower State Park at Denison, and Atlanta State Park at Atlanta.

Major lakes and reservoirs are shown on the map, as well as countless rivers, creeks, and streams.

Cities and towns on the map total 1,827. City route maps for the state's dozen largest cities are also included — Amarillo, Austin, Beaumont, Corpus Christi, Dallas, El Paso, Fort Worth, Houston, Lubbock, San Antonio, Waco, and Wichita Falls.

Panoramic Texas stretches out on the reverse side of the map in 14 full-color photographs which give a glimpse of the car-window views along the more than 60,000 miles of the Texas Highway System.

A section entitled "Facts About Texas" boils down the essential data on Texas' terrain, history, and industrial and recreational diversity.

More than half a million Official Highway Travel Maps of the 1960 edition have been distributed — in-state, out-of-state, and to dozens of foreign countries. Out-of-state and foreign-country requests continue an upward climb as Texas becomes more and more well-known as a tourist state.

The map is also used by all state and governmental agencies in the state for determining official highway distances, mileages, zones, and like information.

# \$7.00 Special

With the purchase of \$7.00 or more in groceries, meat and produce (excluding cigarettes) you can buy

## COFFEE - Folger's Lb. Can 39c

Limit One To The Customer

---

PRICES GOOD FRIDAY AND SATURDAY

<b>MARGARINE - Decker's</b>	<b>Pound 15c</b>
<b>SALMON - Sea Feast, Pink</b>	<b>Tall Can 69c</b>
<b>SALAD OIL - Kimbell's</b>	<b>Quart Only 49c</b>
<b>SCOT TISSUE - 1000 Sheet Roll</b>	<b>2 for 25c</b>
<b>PRESERVES - Kimbell's</b> <small>Pure Peach Or Apricot</small>	<b>4-lb. Jar 95c</b>
<b>BLACK-EYE PEAS - Fresh Green Shelled</b>	<b>2 300 cans 25c</b>
<b>RIPE OLIVES - Giant Size</b>	<b>Large Can 39c</b>
<b>MARSHMALLOW CREME - Kraft's Large 7-Oz. Jar</b>	<b>19c</b>
<b>CHILI - Kimbell's</b>	<b>Large No. 2 Can Only 59c</b>
<b>CRACKERS - SUPREME</b>	<b>NABISCO CRACKERS</b>
<b>SALTINES</b> <small>Lb. Box 27c</small>	<b>RITZ</b> <small>12-Oz. Pkg. 30c</small>
<b>BARBECUE SAUCE - Kraft's</b>	<b>Large Bottle 39c</b>
<b>TEXAS CERVELOT (Summer Sausage)</b>	<b>Pound 45c</b>
<b>BEEF - Club Steak</b>	<b>Pound 59c</b>
<b>BEEF - Chuck Roast</b>	<b>Pound 39c</b>

# HOSCH GROCERY

### Clean Up Time

Clean Out Your Garage & Closets. Bring Unwanted Items to Us and Trade for Something You Need. Swap - Sell - Trade

## REG'S

Trading Post  
Coleman, Texas

WHITE AUTO STORE

## Super Value Specials

Friday and Saturday

# All Seat Covers 25% Off

## All Refrigerators Freezers, Ranges & Television Sets Greatly Reduced

AUTHORIZED DEALER

# WHITE

Auto Store

THE HOME OF GREATER VALUES

Mr. and Mrs. Raleigh McCullough, Owners  
203 Commercial Ave. Coleman

**Spanish American War Veterans Get Out-Patient Care**

A reminder to any of the remaining Spanish-American War veterans who desire outpatient care from private physicians at VA expense was issued today by the Veterans Administration.

P. J. Mims, Manager of the VA Regional Office in Waco, said such veterans should notify the nearest VA office immediately. For most veterans of this war, the VA can pay for outpatient care from private physicians only when it has been authorized by the agency before the treatment is given.

In emergency cases, however, Mims said, the VA may issue an authorization for emergency non-hospital treatment already given of Spanish American War veterans when the agency is notified by the veteran or his physician within 15 days from the date treatment began.

VA records show that there were 34,000 living Spanish American War veterans in the U. S. as of November 30, 1960. Assistance can be obtained at any of the following VA offices: Austin, 5th Floor, Lowich Building, 11th and Guadalupe; Corsicana, 2nd Floor, State National Bank Bldg.; Marlin, Veterans Administration Hospital; Temple, Veterans Administration Hospital; and Waco, 121 South Sixth Street.

## Super Value Specials

For Friday and Saturday - February 3rd and 4th

# Bras Peter Pan 10 Sale

# Dresses One Rack 1/2 Price And Much Less

BRAND NEW - BEAUTIFUL

## SWEATER DRESSES 20% OFF

## NEW HATS Many, Many Up From ... \$3.98

SPECIAL PURCHASE

## SWEATERS Spring Colors \$10.98 Value - Nylon \$6.98

WOOL - ALL GOOD STYLES FASHION SUITS CHOICE

## SUITS-SUITS Reg. \$19.98 to \$89.00 1/3 & 1/2 OFF

Sizes 7 to 20

# STURGES & GIBBS

108 Commercial Coleman's Ladies Store Coleman

### Rockwood News

By MRS. JOHN C. HUNTER

Weekend visitors with Mr. and Mrs. R. J. Deal were Mr. and Mrs. Rolan Deal and family of Fort Stockton, Mr. and Mrs. Robert Perry of Austin and Mr. and Mrs. Gene Deal and family of Abilene.

Friday evening Mr. and Mrs. R. J. Deal and the Rolan Deals visited with Mrs. Tim Siler, a

patient in a Brady hospital, who is improving.

Jim Rutherford was a patient in a Brady hospital Monday to Saturday.

Barbara, Peggy, Billy Matt and Linda McBire were Sunday guests with Mr. and Mrs. Matt Estes.

Mr. and Mrs. Wayne Thompson and Mike of Dallas spent Thursday with Mr. and Mrs. Drury Estes. Mr. and Mrs. Dee Mankins and Gaylon of Coleman were Sunday guests.

Mrs. Lee Miller is visiting in Coleman with the C. N. Dawenport family.

Mr. and Mrs. Lee McMillan visited Sunday in Bangs with Mr. and Mrs. Luther Crutcher.

Edwin Fowler and Mr. and Mrs. Charlie Moore of Coleman visited Sunday afternoon with Mrs. Hyatt Moore and Mrs. Rosa Belle Heilman.

Mrs. C. F. Nevans and Mrs. Mammie Herring spent last week in San Angelo. Mrs. Herring returned to her home in Fort Worth Sunday.

Mr. and Mrs. Leffel Estes, Geneva and Bruce spent Thursday to Saturday with Mr. and Mrs. James Sluder at Rockwall.

Mr. and Mrs. John Hunter visited Sunday afternoon with Mrs. G. T. Gattis near Lohn.

Mr. and Mrs. Marcus Johnson, Jerry and Nikki and Miss Bernice Johnson were Sunday dinner guests with Mr. and Mrs. Fox Johnson.

Miss Vita Rehm, a student at Tarleton College at Stephenville, spent Thursday to Sunday with homefolks.

Mrs. Henry Smith returned home Friday after spending two and a half weeks with her daughter, Mrs. Don Gray and family at Odessa. Mrs. Gray recently had surgery.

Mrs. A. L. King visited Sunday afternoon with Mrs. Ray Caldwell.

Mr. and Mrs. King were in Coleman Monday morning to visit his brother, Willie King, who suffered a heart attack on Saturday, and is a patient in the Coleman Hospital.

Mrs. Tom Bryan was in Brownwood Monday to see her sister, Mrs. Winifred Stark, a patient in Memorial Hospital. Mrs. Stark, who lives in Brownwood, was injured in a car accident as she and her son, Brice, were returning from choir practice Friday evening. The windshield iced over and they ran into a train. Mrs. Stark received bruises and the ear was demolished.

Mrs. Douglas Avants and Mrs. Henry Barker of Brady visited with Mrs. John X. Steward on Monday.

Mrs. Denver Ellis of Junction came by Monday and Mrs. Jack Cooper and grandson, Mike Sheffield, accompanied her to Fort Worth to visit to Thursday with Mrs. Marion Aldridge and Gary, who are moving to California.

Mr. and Mrs. Cooper took Mike to Snyder Saturday night to meet his parents, Mr. and Mrs. Charles Sheffield of Midland. They spent the weekend with Mr. and Mrs. Alton Davis

and the Alfred Coopers.

Tuesday of last week Mr. and Mrs. Tony Rehm, Mr. and Mrs. Bill Bryan, Mr. and Mrs. Bill Steward went to Eastland to attend the Santa Anna-Eastland ball games. Santa Anna girls won 60 to 59. The Santa Anna boys also were winners. Rockwood girls players are Judy Bryan, Mary Rehm and Anita Broadway. Sonly Steward is the only Rockwood boy on the boy's team. Mrs. Claud Box accompanied the group and visited with Mr. and Mrs. Marshall Campbell and Johnny Pat.

Mrs. Box spent Monday in Coleman with Mr. and Mrs. Paul Riddle.

Josh Bryan of Iraan came Monday to visit with relatives.

Mr. and Mrs. Boss Estes are at Bridgeport with Douglas and Mike. Douglas fell last week and suffered a broken arm.

Mrs. A. L. Crutcher and Ludy Jane visited Monday afternoon with Mrs. A. L. King.

The Elec Coopers were Sunday supper guests with Mr. and Mrs. Joe Wise and boys.

### Shields News

By MRS. E. S. JONES

The snow varied from two to three inches.

Mary Densman, age two, of Odessa, is visiting her aunt, Mrs. O. C. Yancy and family this week.

Mr. and Mrs. Bert Fowler and Sandra were in Cross Plains Friday night, where Sandra was maid of honor in the wedding of Mary Gary and Robert Calloway of Cisco, at the Cross Plains Baptist Church.

Mr. and Mrs. Troy Fitzhugh of Odessa and Mrs. E. S. Jones were visitors in the Noble Carpenter home on Thursday. Mr. and Mrs. Glenn McClure, Bobby and Nita Ann of Santa Anna visited with them Sunday.

Ann Stewardson and Sandra Fowler of A.C.C. Abilene were at home between semesters this weekend.

Bro. and Mrs. Hazen Simpson were guests of Mr. and Mrs. Bill Price Sunday.

The Quilting Club will meet Tuesday afternoon, February 7, at the Community Center.

Donald Williams of Tarleton College, Stephenville, spent the weekend with his parents, Mr. and Mrs. Jesse Williams.

Cleta and Leta Pollock of Santa Anna spent Monday night with Dorethea Carpenter.

Richard Dillingham, a teacher in the Baird schools, spent the weekend with homefolks.

Mr. and Mrs. Leonard Wil-

llams visited Monday evening with Mr. and Mrs. Jesse Williams.

Monday Mr. Homer Vercher of Coleman, formerly of our community, went to Fort Worth and entered the Harris Memorial

Hospital for examination and tests.

Mr. and Mrs. Otis Bivins visited friends in Abilene Friday evening.

GO TO CHURCH SUNDAY.

Water power is sometimes called "white coal."

Judging by the way some stores keep up their stocks, they need to erect a sign reading, "If it's to be had, we had it."



"Say Gal—  
Who did  
you say  
owns  
the  
Electric  
Company?"

PEOPLE do—Big Boy—thousands of people... farmers, housewives, engineers, doctors, lawyers, secretaries, storekeepers and business men... all kinds of people.

They own the electric company because they invest money in it, and thus help it grow and serve you better.

This kind of ownership made this electric company an investor-owned company. We are not owned by the city nor by the state nor by any government agency. We are owned by people—many of them are our customers and employees.

We think this is the best kind of ownership in America.



West Texas Utilities  
Company an investor owned company

• FURNITURE  
NEW AND USED

• STOVES  
NEW AND USED

• GOLD SEAL  
LINOLEUM  
6 — 9 — 12 FOOT

SEE US BEFORE  
YOU BUY

## Frank Lewis FURNITURE

West of Courthouse  
Telephone 9-2366 — Coleman

### Missed Again!



After 45, most people begin to have trouble doing close, fine work. Can't see distinctly any more.

It's a perfectly natural condition—nothing to worry about. But why put up with poor vision when an expert eyesight examination and a pair of glasses designed for you alone can probably make your eyes as good as new?

Dr. E. H. Henning  
Optometrist

117 Commercial Ave.  
Phone 8944  
Coleman, Texas

### Hearts Beat Faster With



### Be My Valentine . . .

means MORE when you say it with a box of PANGBURN'S Milk and Honey Chocolates in beautiful heart packages... an inspired creation whose beauty and taste match the sentiment of the day.

SELECT FROM OUR BETTER  
CANDY DEPARTMENT

## Phillips Drug Store

"Prescription Specialists"

## County of Coleman Condensed Statement

Coleman, Texas

Cash, Receipts & Disbursements

January 1, 1960 — December 31, 1960

FUND	Balance	Receipts	Total	Disbursed	Balance
	In Bank		Available		In Bank
	Jan. 1, 1960		Cash		Dec. 31, 1960
Road and Bridge					
Precinct No. 1	\$ 18,694.76	\$ 56,608.58	\$ 75,303.34	\$ 56,641.38	\$ 18,661.96
Precinct No. 2	8,225.60	50,026.91	58,252.51	43,654.36	14,598.15
Precinct No. 3	9,211.50	58,823.35	68,034.85	56,183.20	11,851.65
Precinct No. 4	7,922.31	61,403.96	69,326.27	63,606.99	5,719.28
Total For Precincts	\$ 44,054.17	\$226,862.80	\$270,916.97	\$220,085.93	\$ 50,831.04
Road & Bridge General	50,651.59	164,846.41	215,498.00	181,095.41	34,402.59
Lateral Road & F-M	4,601.32	77,988.19	92,589.51	46,000.00	36,589.51
Total R&B and F-M	\$ 99,307.08	\$469,697.40	\$569,004.48	\$447,181.34	\$121,823.14
Less Interfund and Transfers		194,000.00	194,000.00	194,000.00	
Net R&B and F-M	\$ 99,307.08	\$275,697.40	\$375,004.48	\$253,181.34	\$121,823.14
Jury	8,456.04	3,260.49	11,716.53	5,155.51	6,561.02
Flood Control	8,233.25	4,817.31	13,050.56		13,050.56
General	54,746.52	102,417.59	157,164.11	67,854.86	89,309.25
Permanent Improvement	18,762.44	16,427.80	35,190.24	16,094.30	18,495.94
Officers Salary	19,842.36	58,766.61	78,608.97	59,295.48	19,313.49
Social Security	2,102.28	10,778.00	12,880.28	9,659.49	3,220.79
Interest and Sinking	534.89	29.60	564.49	420.09	144.40
	\$211,984.86	\$472,194.80	\$684,179.66	\$412,261.07	\$271,918.59
Undivided Tax Fund	3,078.87	160,763.33	163,842.61	160,965.49	2,877.12

### STATEMENT OF INDEBTEDNESS

Permanent Improvement Fund . . . . . \$118,000.00

Coleman County Courthouse Improvement Refunding Bonds of 1952. Original issue of \$190,000.00. Bonds payable \$10,000.00 each Sept. 1. Interest payable semi-annually.

Road and Bridge Funds

Precinct No. 1 . . . . . \$ 2,000.00

Time warrants for machinery: \$2,000.00 due April 15, 1961.

Precinct No. 3 . . . . . \$ 10,311.96

Time warrants for machinery: \$3,333.00 due April 15, 1961; \$3,333.00 due Nov. 15, 1961; \$3,334.00 due April 15, 1962; \$1,097.57 due \$261.87 per month.

Precinct No. 4 . . . . . \$ 6,000.00

Time warrants for machinery: \$3,000.00 due April 15, 1961; \$3,000.00 due November 15, 1961.

by *Tom Boardman*

"BETTER be Red than dead." That's the new "National Purpose" of the Appeasers. Appeasers are people who feed a crocodile hoping it'll eat them last. Coexistence is immoral. A gutless, impossible delusion and fraud. Our "National Purpose," if we are to survive as a free people, must be to free the enslaved peoples of the world and destroy that organized religion of hate, communism. In the coexistence compromise between right and wrong, evil wins. In a compromise between food and poison, death wins. To win the war against the Communists, we must abandon "containment," renounce "peaceful coexistence," and reject a status quo based on millions now enslaved by the Communists. We can coexist with the Communists just like the lion and lamb coexist. All that is necessary is to pitch a fresh lamb into the cage each morning.

Attack us? The Communists are not insane enough to attack us. They are winning without it. And they want our cities, our industries, our youth intact. They can win without changing their tactics. We can't win without changing ours.

**Termites on Our Payroll**  
It was at the multi-million-dollar United States Embassy Building in Stockholm, Sweden. They were having a small cocktail party for our little group accompanying Secretary of Agriculture Benson on a Trade Development Tour. As I joined a group of a dozen or so standing in a circle, one of our Embassy employees glibly expounded: "This ain't bad duty now that McCarthy is dead." Quick as you could say Alger Hiss or Phillip Jessup, I politely inquired: "How've all you punks, punks and perverts been getting along since the Senator passed away?" Uninsulted, he answered: "There are just as many of us and we're getting along better than ever."

I don't see how any red-blooded American could mix with our foreign service and State Department people without thinking more of Joe McCarthy. Our overseas employees like State Department people here, and like groups everywhere, can't accurately be lumped into one category. Some are dedicated patriots. Some are One-Worlders, international Socialists, people who've long since lost their patriotism, if they ever had any. Some are people who like to live abroad because they can live better than they ever lived before and can enjoy all the privileges and few of the responsibilities of their American citizenship. Some are dupes and do-gooders who are serving the Communist cause unwittingly by following the Communist line. Some are undoubtedly Communists. Some are merely gutless traitors who'd "rather be Red than dead." Many of these people, deliberately or not, are delivering us to the enemy.

A news service recently carried the story that the United States had just made a grant of \$350,000 to Yugoslavia "to aid that country's development of atomic energy for peaceful purposes." That's like giving a supply of hunting knives to Jack the Ripper on his promise to use them only at his dinner table.

I think it would be near-treason to sell our surpluses to Poland and other enemies. But we don't do that. We give it to Tito who sells it to his people, who never know where it came from.

In Poland, guess who's one of the men in charge of giving away our farm surpluses to the enemy? An old New Dealer who's been listed on more Communists

fronts of the House Un-American Activities Committee than Tommy Manville has had wives. Our letters are now trying to kill the House Un-American Activities Committee so our Communists and fellow-travelers can be made to feel more at home here. **They ARE Burying Us**

We are in a war for the world, and we are losing. The Communists have taken half the world. Berlin is precarious. Formosa (Nationalist China) may be sacrificed. Japan is moving toward the Communist camp. Laos is on the brink. Cuba is now being fortified by the enemy. Central and South America are Communist infiltrated. Africa may be lost. England and other European allies are talking neutralism more and more. And more of the American people, a survey shows, know who said "Hi ho Silver!" than who said, "Give me liberty or give me death!" More are interested in losing five pounds than in losing Quemoy. Finding a parking place is more important than who promoted Peress or who's on the World Court.

Who, we or the Communists, have the necessary courage, the dedication, the fanatical zeal necessary to win? We will soon know. It depends on you. What can one person do? One man, Nathan Hale, brought chills to the spines of generations of patriots with his statement just before he was put to death: "I only regret I have but one life to lose for my country." (Is U-2 spy Powers the modern Nathan Hale? Powers claimed he didn't know what he was doing, though he got \$30,000 a year for it, and wouldn't have done it if he had.)

**You Are The Answer**  
What can one person do? One man, Adolph Hitler, cast the deciding vote in a beer hall putsch that set the world on fire. One man's vote kept us from killing compulsory military training three weeks before Pearl Harbor. One man's influence led to giving China to the "agrarian reformers." That man was not a foreigner, but an American.

What can one person do? One person, unknown today, fired the shot heard round the world. He didn't worry about it hurting his business. He didn't check to see if the leaders approved. He was neither paid cash nor guaranteed any benefits by his government. He just did what his conscience told him to do — for his country. You are but one. So were Carrie Nation, and Joan of Arc, and Patrick Henry. What can one person do? One man, Karl Marx, was a ne'er-do-well. But his religion, Communism, has enslaved half the world. What can one person do? St. Paul was an emaciated epileptic. Hitler was a psychiatric paper-hanger. Are we inferior to them, or even to Christ's disciples — before they became dedicated men? It's up to you!

Reprinted from February 1961 issue of Farm and Ranch Magazine, Nashville, Tennessee.

**MRS. LEE BOARDMAN BREAKS ARM IN FALL**  
Mrs. Lee Boardman fell about 10:30 a. m. Thursday of last week and broke her left arm, right near the wrist. She was returning to her home from a visit with a neighbor, Mrs. Louise Moore. She slipped on the ice in the driveway.

After managing to get to her home, she called Tommy Upton to take her to the local hospital. She is apparently recuperating nicely now.

Her daughter, Mrs. Mildred Tinkle of Abilene, came Thursday afternoon. Mrs. Boardman returned home with Mrs. Tinkle Sunday afternoon.

GO TO CHURCH SUNDAY.

**Plant Disease Of the Week**

Harlan E. Smith, Extension Plant Pathologist

**Are Lichens A Shade Tree Disease?**

Lichens are not a disease; however, their presence on weakened or dying shade trees leads many people to mistakenly believe they are the cause of the trouble. Lichens frequently occur on trunks and branches of trees, especially in the Gulf Coast area. They are also found in river bottom areas where there is poor air drainage.

Lichens attach themselves to the dead part or bark of trees. Each lichen is a combination of a fungus and alga. The fungus and alga are each dependent on the other and cannot live separately. Lichens grow equally well on rocks, fence posts, rotting logs and other objects. Recently there has been speculation among scientists that a similar type of growth might be present on Mars.

A common form of lichen is the grayish-green paperlike growth that occurs on the bark of pecan trees. This irregularly shaped growth may be anywhere from almost an inch to several inches, across. Its edges are

usually lobed and curled upward. They can be eliminated from trees by regularly spraying with bordeaux mixture, fixed copper or other copper containing fungicides during the dormant season.

Contact your county agent for more information. Ask for a copy of MP-313, "Pecan Diseases and Insects and Their Control."

**Christmas Seal Contributions Still Badly Needed**

No blazing temperature heralds its attack; no sudden agony, no dramatic collapse. Silently, giving no sign of its presence, the TB germ invades the body. Not everyone who picks up the tubercle bacillus comes down with active TB. But it is an ever present threat, waiting for the slightest lowering of resistance — fatigue, another infection, inadequate food, stress — to burst into life.

(In 1960, 4,184 Texans discovered they had active tuberculosis. More than 2,300 lie ill in our state TB hospitals.)

Even when the tuberculosis germs become active there may be no outward sign of the disease until much damage has been done to the lungs.

Scientists are working on a simple blood test to diagnose TB quickly and simply. Christmas Seal dollars are supporting that research. Until such a test is found, however, our only defense against TB is to protect

the health of everybody everywhere, so as to reduce the chances of infection; and to redouble tuberculin testing and chest X-raying efforts so that everyone who needs it can get treatment before the disease has gone too far.

Educating people to protect themselves against tuberculosis and helping to conduct tuberculin tests in schools and chest X-ray surveys costs money. The only way the tuberculosis association has of getting that needed money is through the once-

a-year Christmas Seal campaign. Contributions are still urgently needed to maintain present services, particularly in the disease-heavy portions of the state.

**DOING THE JOB RIGHT**

When you see a public school doing its job right you see Democracy in Action. Visit a school during Public Schools Week, March 6 through March 10, 1961.

GO TO CHURCH SUNDAY.

**Shirley Upholstering Co.**

415 West Live Oak St. Coleman, Texas

- Repairing
- Remodeling
- Seat Covers
- Reupholstering

Hassocks For Storage — Cedar Chests

FURNITURE RE-BUILT, RE-STYLED, RECOVERED AT AN ECONOMICAL LOW PRICE.

New Reupholstered Innerspring Mattresses — With Old Mattress **\$24.50**

Good Rebuilt Furniture Of All Kinds

**DON'T MISS THIS BIG MID-WINTER**

**Stock Reduction Furniture Sale**

FOR LIMITED TIME ONLY — DON'T DELAY — COME BUY NOW

**SPECIAL CLEARANCE ON Floor Coverings**

- 12 Ft. Quaker FLOOR COVERING — Per Running Ft. .... **1.19**
- Armstrong, Quaker & Budget Wall Coverings 54" Wide ..... Ft. **39c**
- All Wool Carpet — Reg. \$8.95. Laid With 40-oz. pad — Per Sq. Ft. .... **6.99**

CLOSE OUT OF DISCONTINUED REMNANTS OF INLAID LINOLEUM

**1/3 to 1/2 OFF**

**LOOK! CHAIRS**

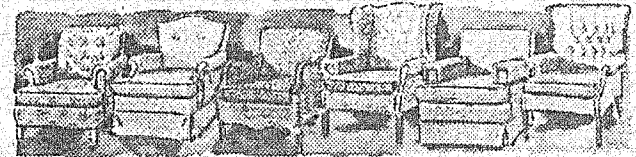

Rockers, Occasionals, In Traditional, Provincial And Modern Styles —

Reductions Up To **33 1/3%**

One Group Chairs Reg. \$29.95 — Now Only **\$19.88**  
In Assorted Colors — Gold, Black, Tangerine & Red

Small Mahogany Rockers Reg. \$49.95 — Now Only **\$28.88**  
Taperstry Design Upholstery

**Dinette SUITES**

5 and 7 Piece Suites in Many Beautiful Styles. We Just Have Too Many.

Choose Yours At A...

**Big Discount**

**SAVE ON BEDROOM FURNITURE**

Open Stock Maple in Quality Furniture of Sprague & Carlson, Kling, Tell City. Also Many Beautiful Provincial, Modern and Contemporary Styles. Up to **33 1/3%** Reduction on Some Suites.

**Sofas**

2-Piece Living Room Suites Hide-A-Beds

Many Styles From Which To Choose

Come Early — Many Good Selections

**PRICES ARE SLASHED**

**Announcing . . . Change of Management in — Elkins Premier Service Station**

1001 Wallis Ave. — Santa Anna

Effective Immediately the Station Will Be Operated and Managed By Gary James.

WHOLESALE and RETAIL Gasoline — Oils — Accessories

WE WILL APPRECIATE YOUR PATRONAGE

**BE COMFORTABLE and Save too!**

Sealy's King Size Ensemble **Only 179.95** Complete

- King Size Sealy Mattress, 76" Wide 81 1/2" Long
- 2 Matching Box Springs
- Deep Tufted Washable Plastic Headboards
- Sturdy Wooden Legs

We Give S.&H. Green Stamps — Buy Now and Save

If You Do Not Have Ready Cash Use Our Easy Payment Plan.

**J. E. Stevens Co.**

Furniture Department

Coleman, Texas

### Church Attendance Last Sunday

**FIRST BAPTIST CHURCH**  
Enrollment 305  
Sunday School (9:45) 110  
Morning Worship (11:00) 96  
Training Union (6:30) 34  
Evening Worship (7:30) 48

Sermon topics for Sunday,  
Feb. 5: Morning, "Will There Be  
Many Saved?" Luke 13:23-30;  
Evening, "It's In The Book,"  
Rev. 6:1-17.

**NORTH SIDE  
BAPTIST CHURCH**  
Enrollment 84  
Sunday School (10:00) 49  
Morning Worship (11:00) 53  
B. T. S. (6:15) 9  
Evening Worship (7:00) 31

**NORTHSIDE CHURCH  
OF CHRIST**  
Membership 93  
Bible Class (10:00) 81  
Morning Worship (10:50) 95  
Young People (6:30) 12  
Evening Worship (7:30) 71

Sermon topics for Sunday,  
Feb. 5: Morning, "The Great  
Commission"; Evening, "Mat-  
thew."

**SHIELDS CHURCH  
OF CHRIST**  
Attendance 24

**SHIELDS BAPTIST CHURCH**  
Attendance 21

### VISIT YOUR SCHOOL SEE DEMOCRACY IN ACTION

Public Schools Week is March  
6 through March 10, 1961. For  
ten years, public spirited citizens  
of Texas have sponsored this  
week. Its purpose is to bring to  
the attention of everyone the  
fact that Public School is  
"Democracy in Action." All the  
schools will hold open house  
during this week. Take advant-  
age of this opportunity to see  
just what the schools are doing.  
They are teaching Democracy.  
Visit the school and see Demo-  
cracy in Action.

Mrs. Edd Jones returned home  
last week from Dallas, after a  
10-day visit with the S. P. Jones  
and other relatives.

### Cole-Anna

Drive-In Theatre

THURSDAY - FRIDAY  
AND SATURDAY  
FEBRUARY 2-3-4

SUSAN HAYWARD in  
"The Marriage-  
Go-Round"

—PLUS—

MAY BRITT in  
"MURDER INC."

SUNDAY - MONDAY  
AND TUESDAY  
FEBRUARY 5-6-7

ROBERT MITCHUM in  
"The Sundowners"

WEDNESDAY & THURSDAY  
FEBRUARY 8-9

DICK SHAWN in  
"The Wizard  
of Baghdad"

### OAK

Drive-In Theatre

FRIDAY & SATURDAY  
FEBRUARY 3-4

BRIAN KEITH in  
"Ten Who Dared"

—PLUS—

WILLARD PARKER in  
"High Powered Rifle"

SUNDAY & MONDAY  
FEBRUARY 5-6

LANA TURNER in  
"Portrait in Black"

WEDNESDAY & THURSDAY  
FEBRUARY 8-9

Bargain Nights.  
80c Per Car Load  
JOAN COLLINS in  
"Esther and the King"

# SANTA ANNA Piggly Wiggly

LOOK!—FRESH

**TOMATOES lb. .15**

**Apples Rome Beauty 8 lbs. .89**

**Apples Winesap or Delicious lb. .15**

OLD TIME

**GINGER SNAPS 2 lb. Pkg. .49**

KIM or LACE

**TOILET TISSUE 4 Roll Pkg. .25**

PILLSBURY - WHITE, CHOCOLATE FUDGE, SPICE, ORANGE

**CAKE MIXES Package .29**

300 SIZE CAN

**PORK & BEANS .10**

KIM - 400 COUNT

**FACIAL TISSUE Package ONLY .25**

Gandy's **MELLORINE 1/2 Gal. .35**

Texas Sweet **ORANGES 5 lb. Bag .39**

**TIDE Giant Size .69**

**ONION PLANTS**

**PURE LARD Decker's 3-Pound Carton .49**

**Special Price**

GALLON CAN

**APRICOTS Only .89**

NEW CROP

**HONEY 1/2 Gal. Bucket .89**

**POTATOES Idaho 10 lb. Bag .49**

--We Give S.&H. Green Stamps With Every Purchase--  
Double Stamps Each Wednesday With \$3.00 or More Purchase

SUNSHINE  
Chocolate Kings 12 1/4 Oz. Pkg. .49

NABISCO - CREME SANDWICHES  
BARONETS Lb. Pkg. .47

SUPREME - THIN CRISP  
SALTINES Lb. Box .29

## Our Market Specials - More Fed Baby Beef

**BEEF RIBS lb. .29**

**SIRLOIN STEAK lb. .79**

**T-BONE STEAK lb. .79**

**ROUND STEAK lb. .89**

ARMOUR'S SLICED

**BACON lb. .39**

CENTER CUT

**PORK CHOPS lb. .59**

SALT

**PORK lb. .29**

RATH'S ALL MEAT

**BOLOGNA lb. .49**

**HAMS Morrell's Fresh Cooked-Half or Whole lb. .59**