

Santa Anna News

"He Profits Most Who Serves Best"

One Section — 8 Pages

Mail Bag

BY THE EDITOR

The tax situation in Texas is about as muddled as it is in Washington. The State Comptroller's Report for the month of January shows a deficit in the General Revenue Fund of almost \$85 million, an increase of more than \$10 million over the previous month. Just to glance at the situation, one might get the idea that Texas was broke, but such is not the case. Texas has hundreds of Special Funds, containing many millions of dollars. Some of the Special Funds are being used, but many of them contain many millions of dollars that apparently there is very little use for, and each year more and more money is put in these funds.

While all this is being done Texans are being told that the next session of the Legislature will have to raise something like \$86 million additional dollars, just to keep up the running expenses of the government. Here is some food for thought for tax-paying citizens when you cast your ballots during the coming primaries and General Election. Most citizens realize our expenditures for government at all levels is out-running the economy, the population growth and other yardsticks. We must realize that we alone are the ones who can reverse this trend. It takes hard work and hard thinking, but it can be done. Think it over — it's your money the government is spending.

We noticed an article recently about the Arizona State Legislature being in session. During the first two weeks of the session 128 bills had been introduced in the House and 77 in the Senate, all on varied and sundry subjects, with none of them seeming to dominate the field. However, the general trend of the bills would tend to indicate their thinking is: (1) Make no effort to reduce state expenditures, (2) Increase taxes, particularly in the field of fees charged the general public, (3) Increase some of the high-bracket salaries, (4) Pour millions of dollars in the building programs of the state colleges and universities, (5) Curb the freedom of the average person by specific laws and amendments and by creating more boards and commissions to license, regulate and control, and (6) pay no attention to the Governor's appeal for economy and taxpayer relief.

Although our State Legislature is not in session at the present time, we can see a great similarity to the last session, with the exception of economy and taxpayer relief. Quite the opposite with our governor, it appears to me that if he stays in office much longer, the state taxes will be so high about all the industrial advantages the state has been known to have will have vanished.

But getting back to the national scene, which we should all take an interest in right now.

A sadly amusing short story appeared recently in the Lakeview, Oregon, Examiner-Tribune. Due to an error, a clerk was given a pay envelop containing a blank check. He moaned, "Just what I've been afraid of. My deductions have caught up with my salary."

As it happens the deductions haven't yet come to 100% of the salary, but they are moving steadily forward. As the Examiner-Tribune sees it, "There is no retreat in sight, all the Big Government planners grow more energetic in pushing ideas which call for more and more federal spending, consequently more and more federal taxes."

"Every time the government gets into business or industry, like TVA (or making rope), the government is crowding out some taxpaying individual or firm. And the more taxpayers who are crowded out of business or industry, the more the government must increase taxes on others."

"Because government programs do not pay taxes, they eat taxes."

The example put the case in the plainest forms possible. Even a small child can understand this. On the other hand, we are projecting government deeper and deeper into the affairs of the people at an ever-soaring cost. On the other hand, we permit government to absorb and destroy taxpaying enterprise. How long can tightening the thumbscrews of bureaucracy and socialism continue without squeezing out individual opportunity and freedom?

Mr. and Mrs. R. L. Todd Jr., of Glen Cove visited Monday with Mr. and Mrs. R. L. Todd Sr.

VOLUME LXXIV

SANTA ANNA, COLEMAN COUNTY, TEXAS, FRIDAY, MARCH 18, 1960

NUMBER 12

Band Goes to Dublin Today

The Santa Anna Mountaineer Band was scheduled to depart from the Band Hall at 7:30 a. m. this morning (Thursday) for Dublin, where they will take part in an all-day observance of St. Patrick's Day, and enter a band festival held in conjunction of the observance.

They will participate in contests in sight reading, concert playing and parade competition. Several students will also enter solo competition, as follows: from the Junior Band Susanna Hays will enter the clarinet competition and Jackie Walker will enter the cornet competition. From the Senior Band those entering solo competition are: Tommy Hays, cornet; Donnie Neff, cornet; Glen Glibreath, trombone; Linda Horner, clarinet; Ruth Walker, clarinet; and Carolyn Carpenter, flute.

A number of parents were scheduled to accompany the band. They will return to Santa Anna between 5 and 6 p. m.

Miss Dixie Deal will represent Santa Anna in the Colleen Contest at 8:00 p. m. Each band participating in the day's activities was asked to send a candidate.

Mrs. G. R. McClure Buried Monday

Mrs. Green R. McClure, a resident of the Santa Anna area since 1897, died in the Santa Anna Hospital Saturday, March 12, after an illness of several months. Funeral services were held in the First Baptist Church at 2:00 p. m. Monday, March 14. A former pastor, the Rev. S. R. Smith of Brownwood, officiated. Burial was in the Santa Anna Cemetery beside the body of her husband who preceded her in death July 17, 1957. Hosh Funeral Home was in charge of arrangements.

Mrs. McClure was born Clara Ann Brown, November 15, 1881 in Williamson County, Texas. The family moved to Coleman County in 1897, and she was married to G. R. McClure December 4, 1904 in Santa Anna. They lived near the Shields community for many years and when Mr. McClure retired they moved to Santa Anna. The couple had only one daughter, Sadie, who passed away in 1933. Survivors include two brothers, Emzy Brown of Santa Anna and Ollie Brown of Waller, Texas; six sisters, Mrs. Mabel Polk of Abilene, Mrs. Addie Childress of Stamford, Mrs. Tinnie Smith, Mrs. Effie Ferguson, Mrs. Jewell Schrader and Miss Virgie Brown, all of Santa Anna. Nephews served as pallbearers.

Among the out-of-county relatives and friends here for the services were: Mr. and Mrs. S. M. Polk and Otho and Mr. and Mrs. Leroy York and Roy of Abilene; James K. Polk of Victoria; Mr. and Mrs. Elmer H. Childress and Mr. and Mrs. Herbert Mueller of Stamford; Mr. and Mrs. O. D. Brown of Waller; Mrs. Mary Olive and Jay Ann of Carlisbad, N. M.; Rev. and Mrs. Hardy Childress of Seguin; Mr. and Mrs. Pete Murrell and Mrs. Jim McCullough of Doole; Mr. and Mrs. Wm. Bowen and Mrs. Dee Chandler of Brownwood; Mr. and Mrs. Sammie Goodwin, Louise Newman and Ora Alice, Mrs. Frank Newman, Mr. and Mrs. Wayne Weathers and Mr. and Mrs. Bobby Weathers, all of San Angelo; Arthur Knauth of Granger; Mrs. Ernest Wuthrich of Bartlett; Mr. and Mrs. Dan Doerfler, Mr. and Mrs. Emil Braun, Mr. and Mrs. Alvin Braun, A. G. Braun, Mrs. Otto Liese, Mrs. Paul Lehman, Mr. Irvin Vogler, Mrs. Henry Birklebach, Mr. and Mrs. Robert Beckman, Mr. and Mrs. Wm. Doering, Mrs. Alfred Mueller, Mrs. F. H. Tonn, all of Georgetown.

Miss Beulah Faye McClure of Lubbock; Mr. and Mrs. Gene McClure of Abilene; Mr. and Mrs. Arthur McClure and Mr. and Mrs. Jack Holland of Fort Worth; Mrs. Louise Gramin and Raymond of Miles; and Mr. and Mrs. Orman Carter of Littlefield.

TAX-MAN SAM SEZ:

A lot of us got a little slip from our bank or someone telling us to pay tax on our dividends and interest this year. The tax folks know it's awful easy to forget a little dividend check or interest on a savings account. They want you to do a little re-collecting on these things come tax filing time. Guess we'll have to pay.

Northside Church Of Christ Plans 3-Day Series

Members of the Northside Church of Christ are preparing for an intensive three-day series of lessons dealing with the subject, "Dangers to the Church from Within." The individual topics, "Worldliness," "Lukewarmness," and "Hypocrisy," will be considered in three nightly sessions in the auditorium of the Northside Church of Christ at 7:30 p. m., March 23, 24, and 25.

The speaker on each occasion will be Mr. Walter E. Burch of Abilene. Burch, who is no stranger to Santa Anna, is Director of Development for Abilene Christian College and last year directed a successful campaign to raise \$500,000 for a Citizenship Center building at the Abilene school which is now under construction.

Also active in the establishment of the Northside Church of Christ, Burch was the speaker in an eight-day Gospel meeting with the church last August and is slated for a similar effort this summer.

Mrs. Elmer Haynes Buried Saturday

Funeral services for Mrs. Elmer S. Haynes were held at the Trickham Union Church Saturday, March 12 at 2:00 p. m. Mrs. Haynes died in the Coleman Hospital Thursday, March 10.

Officiating ministers were the Rev. Chester Wilkerson of Winters, a former Methodist pastor at Trickham and a longtime friend of the family, assisted by Rev. Ray Elliott of the Santa Anna Methodist Church and Rev. Charles Miller pastor of the Methodist Church at Trickham. Burial was in the Trickham Cemetery, under the direction of Hosh Funeral Home.

Mrs. Haynes was born Ruby Rebecca Ford, September 26, 1881 in Jackson, Miss. She was married to E. S. Haynes in Trickham, December 21, 1902. Mr. Haynes preceded her in death January 15, 1950.

The Haynes' made their home near Trickham for many years, until he retired from farming a few years ago and moved to Santa Anna. She was a longtime member of the Methodist Church.

Survivors include five sons, Glenn of Brownwood, Fred of Trickham, George of Houston, J. R. of Santa Anna and Robert of El Paso; one daughter, Mrs. Mattie Lineberry of Midland; two sisters, Miss Pearl Ford of Brownwood and Mrs. Etta Witten of Lampasas; 22 grandchildren and nine great-grandchildren. Grandsons were pallbearers.

Navy Band to Present Three Programs Apr. 4

Brownwood — Three performances by the world-famous United States Navy Band April 4, will mark the opening of Democracy-in-Action Week at Howard Payne College.

Matinees for school children of the area will be held at 1:30 and 3 p. m. at 50 cents for students and \$1 for adults. A big evening concert will be held at 7 p. m. preceding a DIA address by George Mardikian, owner of Omar Khayyan Restaurants in California. Evening admissions will be \$2, \$1.50 and \$1.

Advance tickets for the matinees are available through E. N. Eisey, chairman of the HPC Division of Music. Tickets for the evening concert are on sale at the college's business office.

Other speakers for Democracy-in-Action Week are John B. Conlan Jr., young Illinois attorney who worked with the Judge Advocate General's Office while in the Army; Dr. J. M. Dawson, Austin, first executive director of the Joint Committee on Public Affairs for the Baptists of the United States; Cartha D. DeLoach, assistant FBI director; the Rev. L. Gerald Felder, Southern Baptist Missionary to Japan; Helen Poe, Dallas lecturer; Dr. Samuel DeWitt Proctor, president of Virginia Union University, and Dr. Kenneth D. Wells, president of Freedoms Foundation at Valley Forge.

GO TO CHURCH SUNDAY.

Lions Club Mop And Broom Sale Now Underway

The Lions Club Mop and Broom Sale, held each two years, is underway today (Thursday), and plans have been completed for every house in Santa Anna to be canvassed before the day is over. Teams of Lions will begin making the canvass soon after noon and will continue until late evening.

All the merchandise being sold comes from the Texas Lighthouse of the Blind, where all the products have been made by blind employees. The Lions Clubs of Texas sponsor the organization.

Fifty percent of the sales go to the local club and the remainder goes to pay the salaries and for materials for the Lighthouse. Local money will go into the Lions Club Activity Fund, to be used on the various projects sponsored by the Lions Club.

A complete list of the items offered for sale was published in last week's Santa Anna News. You are invited to have the list handy when the team of Lions call on you, and they will get you the merchandise you want. They will have most of the items with them in a supply car.

A large truck load of merchandise will arrive in Santa Anna early in the morning and will be parked by the bank. Rural residents are asked to make purchases direct from the truck.

Your cooperation in making this sale a big success is invited.

E. B. Stephenson Buried Monday In Sweetwater

Funeral services for Ernest B. Stephenson, a former Santa Anna resident, were held at the Evangelical Methodist Church in Sweetwater at 2:00 p. m. Monday, March 14. Mr. Stephenson died at 8:30 p. m. Friday, March 11, after suffering a heart attack.

Burial was in the Sweetwater Cemetery, under the direction of Paterson Funeral Home.

He was born at Talpa, November 11, 1907. An engineer for the Santa Fe Railway, he had lived in Sweetwater since 1950.

Survivors include his wife, Mrs. Mary Stephenson of Sweetwater; two daughters, Mrs. Udena Day of Brownwood and Miss Savado Stephenson of Sweetwater; two sons, Doble and Gerald, both of Grants, N. M.; three step-sons, Boyce Thompson of Houston, Harmon Thompson of Oceanside, Calif., and David Thompson of Sweetwater; one step-daughter, Mrs. Victor L. Sawyers of Sweetwater; one brother, Clifford Stephenson of Santa Anna; one half-brother, Albert Dean of Bangs; two sisters, Mrs. Onna Phillips of Hereford and Mrs. Elsie Glassey of Baldwin Park, Calif.; one half-sister, Mrs. Katy Evans of Santa Anna.

Local relatives attending the services were Mr. and Mrs. Clifford Stephenson, Mr. and Mrs. Neely Evans and Mrs. J. R. Haynes of Santa Anna and Albert Dean of Bangs.

Other relatives besides the immediate family were: Mr. and Mrs. W. B. Phillips of Hereford, Clyde and Velda Weathers of Cisco, Mr. and Mrs. Garland Earbee of Amarillo, Ida Bell Glassey and Charles White of Crawford, Okla., Mr. and Mrs. R. V. Glassey of Okla., C. W. Stephenson of Abilene, and Mr. and Mrs. George Richardson of Abilene.

Maurice Smith's To Leave for Africa Monday

A letter from Rev. and Mrs. Maurice Smith states they have received their visa, and they will depart from Houston Monday, March 21, for their trip to Africa.

Their plans call for them to fly to New York on Monday. On Wednesday they will leave by boat. After a trip of from 21 to 25 days they will arrive in Kumasi, Ghana, West Africa. They hope to be in their new home by Easter.

The Smiths would enjoy hearing from their friends here. Their address will be Box 1933, Kumasi, Ghana, West Africa.

Color is a stimulant to the appetite and conversation. Your dining room will be much more pleasant painted in gay colors. If the dining room connects with the living room, its color scheme should correlate.

Soap and Water Still Best Beauty Aids

Ever had no need of a powder puff or a pot of rouge to catch Adam, but then she had no competition, either.

It's a far different story for her daughters, who spend more than \$1.5 billion a year, according to World Book Encyclopedia, in their search for beauty, youth, and men.

This leap year they can even arm themselves with false eyebrows to match the deceptive eyelashes they've been fluttering.

It's just a slight improvement over Cleopatra, who probably would have gone down in history without any help from Antony because of her proficiency with paint.

The Egyptians were so concerned with their good looks that they wrote into the marriage contract the amount of beauty oils to be given a wife.

Maybe you do and maybe you don't bleach your hair. But the ladies thought nothing of it back in Juvenal's time, when Roman gentlemen preferred blondes.

The Greeks were among the first people to dye their hair. And they gave us the name for the art of improving on nature—cosmetics, meaning "skilled in decorating."

The English tried some "interior decorating" during the reign of Queen Elizabeth I. They tried to duplicate the queen's pale, bleak color by swallowing gravel, tallow and ashes.

The French, with their more discriminating palates, bled themselves to achieve the same effect during the period of the Revolution.

Fortunately the Food and Drug Administration and the medical profession have helped to stamp out some of the more ghastly recipes for beauty.

But the best beauty treatment is still soap and that urbane, chic liquid used by a French courtesan, to the horror of other women, in the 1500's — water.

A. Hefner Buried Here March 11

Alexander Hefner, a Santa Anna resident for 43 years, passed away in a Brownwood Rest Home early Thursday morning, March 10, at the age of 86 years, 1 month and 28 days. Mr. Hefner had been a patient in the rest home for about nine months.

Funeral services were held in the First Baptist Church at 3:00 p. m. Friday, March 11, with a former pastor, the Rev. S. R. Smith of Brownwood, officiating. Burial was in the Santa Anna Cemetery under the direction of Hosh Funeral Home.

Mr. Hefner was born January 12, 1874 in Missouri. He was married to Miss Lula L. Mears in Brown County, December 16, 1900. A retired laborer, the Hefners had made their home in the east part of Santa Anna for many years. He was a member of the Baptist Church.

Pallbearers were Walter Holt, Calvin Campbell, L. A. Welch, Bunk Wagner, Ben Vinson and H. D. Speck.

Survivors include the wife, Mrs. Lula Hefner, of the west home in Brownwood; two sons, Robert Hefner of Edinburg and Hays Hefner of Lubbock; three daughters, Mrs. Bernice Reddock of Green River, Utah, Mrs. Myri Healer and Mrs. Jean Bunn of Brownwood; seven grandchildren and three great-grandchildren.

Dr. Henner to Remain Here Through June

Dr. Charles M. Henner announced early this week that he would remain in Santa Anna with the Santa Anna Clinic through the month of June. He said he was moving his family here within the next few days.

Dr. J. Philip Rehgren became associated with the Santa Anna Clinic recently, and will remain here. There are good prospects for another doctor to be here by the time Dr. Henner leaves.

Dr. Henner is in the process of building a clinic-hospital in Richardson, a suburb of Dallas. He plans to begin his practice there soon after July 1st.

The extended right arm of the Statue of Liberty is forty-two feet long.

Band Uniforms Now Paid for; Drive Continues

Mrs. Add T. Walker, president of the Santa Anna Band Boosters organization, announced Tuesday the final payment has been made on the new uniforms purchased for the Santa Anna Band. The \$4,500 purchase was made just over a year ago, and a continuous campaign has been underway since to get them paid for.

The Band Boosters wish to express a hearty "Thanks" to all who contributed in any way to the success of the campaign. There have been many who contributed money and time to the effort. A large number of former students of the Santa Anna Schools have also contributed to the fund.

As has been reported in several previous articles, the band is still in need of considerable funds to purchase more equipment and other uniforms. It is hoped the band will grow to a membership of about 65 in the next year or two, and as the band grows, more uniforms will be needed. There is also the prospect of having to purchase some uniforms for students that present uniforms cannot be altered to fit.

The band is also in need of about \$2,000 more equipment included in this is new music stands, two new alto clarinets, a bass clarinet and a basson. The Band Boosters are going to continue their efforts to secure all the equipment the band needs.

New members the past few weeks in the organization are: Moore's Variety Store, Mrs. J. R. Gipson, Mr. and Mrs. Bill McClellan, stationed with the Air Force in Germany.

Membership dues to the Band Boosters organization is 50 cents per year. Membership cards may be secured at the Band Hall, from band students or any member of the Band Boosters organization.

Your continued support of the band will be greatly appreciated.

Meat Type Hog Program in Brown County March 23

County Agent John Galloway of Brown County, announces a meat-type hog selection, weighing and testing demonstration will be held in the county Wednesday, March 23. The program is divided into two parts.

The morning portion will begin at 9:00 a. m. on the Pate McClatchey Jr. place in the Mt. View Community, east of Trickham. Meatier Hogs will be discussed at this time along with demonstrations.

The afternoon session will get underway at 1:30 p. m. outside the Bluebonnet Dressing Plant in Brownwood, where two barrows will be slaughtered with full discussions.

The program should be interesting to all hog raisers, feed dealers, meat processors, meat cutters and consumers.

Mr. and Mrs. Jack Allen and Sammie of Midland were weekend visitors with her parents, Mr. and Mrs. Sam Collier.

Happy Birthday

"Happy Birthday" to all who have birthdays during the next week. Below are listed the birthdays we have this week.

MARCH 18

Mrs. Tom White
Mrs. Charles Bengel
Mrs. Charles M. Henner
Paul Rowe
J. L. Scott Jr.

MARCH 19

Hardy Blue

MARCH 20

Max Eubank
Doris M. Beard

MARCH 21

Wanda Campbell

MARCH 22

Vernon Gakes

MARCH 23

J. T. Hill
Billy Dean Tucker

MARCH 24

Mrs. R. W. Matthews

Would you like for your name to be published on your birthday? If so, please be sure to let us know when it is. Next week we will publish names of those having birthdays between March 25th and March 31st.

Our WASHINGTON Letter

By Congressman **O. C. FISHER**

DESPITE TIGHTLY-DRAWN lines and strong convictions, the current battle over an election year civil rights bill is tame compared with some historic debates on that subject in the past. Historians delving into old records report that the statesmen

really got their dander up in the old days.

Feelings ran the highest 100 years ago, just before the war between the States. In 1860 Owen Lovejoy, Republican Congressman of Illinois, is said to have roamed the aisles of the House chamber, crossing over to the Democratic side, pointing his finger into the faces of Southern members with threats and challenges relating to the slavery issue.

Congressman Roger A. Pryor, a Virginia member, could take only so much. He ordered Lovejoy to get back on his side. At that point John S. Potter, a Wisconsin Republican, rushed to Lovejoy's side, and in a moment there was a bedlam of 30 to 40 milling legislators. Order was restored without bloodshed.

Later Rep. Martin Crawford of Georgia wrote of the episode:

"I never said a word, but quietly cocked my revolver in my pocket and took my position in the midst of the mob. I had made up my mind to sell my blood out at the highest possible price."

Later Pryor challenged Potter to a duel, asking him to choose the weapons. Potter accepted, choosing bowie knives. Pryor called this barbarous, and both parties settled by calling each other cowards.

The Senate was less tumultuous in those days. But one Senator, James Hammond of South Carolina, early in the 1860's said that "as everybody has a revolver, a general fight in one or the other House with great slaughter is always possible. No two nations on earth," he continued, "ever were more distinctly separate and hostile than we are here."

To most of us money is no object. It's a myth.

Most men will lend a hand much quicker than they will money.

2 TS&GRA Men To Washington For Hearing

San Angelo — Two representatives of the Texas Sheep and Goat Raisers' Association are to go to Washington this month for the hearing on lamb and mutton imports before the U. S. Tariff Commission. The hearing is to be held March 22.

Jerry Puckett of Fort Stockton, a director of the TS&GRA, is to be one of the two, says L. M. Stephens of Lometa, TS&GRA president. The other remains to be selected.

Representatives of the National Wool Grower's Association and other western grower associations affiliated with the National are also to attend the hearings.

It is also expected that the Texas and Southwestern Cattle Raisers' Association, and probably the American National Cattlemen's Association, will have representatives at the hearings since cattlemen have expressed some concern over the possibility of more beef being imported into the U. S.

Imports of both frozen and live lamb from Australia have been on the increase and many growers feel these imports are definitely affecting the price of the domestic supply. They believe the domestic market will improve if imports are halted, or put on a quota basis.

TS&GRA directors have been urged through letters from the headquarters office here, to write their U. S. senators and representatives and explain the real situation and describe how these imports have affected the lamb and mutton trade in their particular areas.

DIET IS IMPORTANT TO OLDER FOLKS

Diet is one of the most important aspects of maintaining good health among aged persons, in the opinion of Dr. H. E. Smith, chief of preventive medicine at the State Department of Health. In general older persons require more protein in their diets and many need to increase their vitamin intake — especially vitamin C — abundant in citrus fruits.

Dr. Smith observed that getting older to eat enough at night is a major dietary problem. He said anyone caring for elderly persons should make sure their charges get a substantial evening meal.

Dr. Smith's comments were made amid growing State Health Department interest in the problem of elderly citizens.

The northernmost point of the U. S. is located in Minnesota.

Lloyd's of London writes all forms of insurance except life insurance.

Buy a License Before You Get Fishing Fever

Austin — "The fishing season is here, so get your 1960 fishing license before you get fishing fever," warns the director of law enforcement, Texas Game and Fish Commission.

Last month, 37 persons were charged with fishing without the required licenses. "Most of these probably were individuals who forgot about a license until they were already in the boat fishing," said the director.

According to the Commission's monthly report on game and fish violations, hunting contrary to the laws also ran high. A total of 70 persons were charged with illegally hunting at night. Some 29 were charged with hunting without resident licenses. Another 29 were charged with hunting in closed season, and 23 were filed on for hunting from an automobile.

Wardens arrested 19 persons for killing doves out of season, 5 for hunting on game preserves, 14 for headlighting animals, 13 for killing deer in closed season, 12 in possession of wild doe deer, 2 for killing curlew, and 10 persons were charged for polluting public water.

A total of 413 violations were reported in January. Of these, 39 were dismissed in court, 3 served time in jail, 8 appealed, one had his fine suspended and two were found not guilty.

Fines for the month amounted to \$15,609.15 and court costs totaled \$662.00, making \$16,271.15 the amount paid by hunters and fishermen for game and fish violations in January.

HEALTH DEPT. OFFERS FREE LACTOBACILLI TEST

Since November, 1957, when lactobacilli counts were made available through the State Health Department laboratory to patients of all Texas dentists, over 4,100 tests have been made. The lactobacillus is a kind of bacteria associated with much of the decay of teeth.

When laboratory tests show a high lactobacilli count, a recommended sample diet list is mailed to the dentist along with the results of the test. It is a joint project of the Dental Health Division and the Laboratory Section of the State Health Department.

In caries-susceptible people, the count will ordinarily range in the amount of 50,000 lactobacilli per milliliter of saliva. Counts under 10,000 are considered to indicate caries immunity.

The method of taking saliva samples is simple. Only dentists may submit samples from patients. Kits for taking saliva swabs are available to dentists from the State Health Department.

Paint your kitchen a gay color — a bright cheerful color scheme makes this room, where the housewife spends so many hours each day, more pleasant. Color schemes with yellow predominating are the most popular for kitchens, but any bright colors are good.

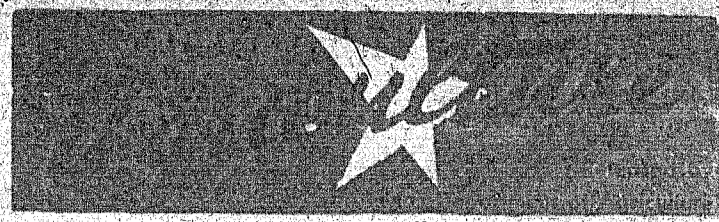

TEXAS CATTLE UP 9%

It came as no surprise recently when the U. S. Department of Agriculture released its figures on livestock population at the beginning of 1960, showing that cattle on Texas ranges had increased by nine percent over early 1959.

The USDA inventory reported the total of all cattle in Texas as of Jan. 1, 1960, at 9,276,000 compared with 8,510,000 at the same time a year ago. This nine percent increase in population was nearly double the rate of the national increase, which amounted to about five percent.

It also came as no surprise when the USDA reported that the total value of all livestock — cattle, hogs, sheep, horses and mules, poultry — had gone down in spite of increased numbers in most categories. The total valuation at the start of 1960 was placed at \$16,236,408,000 compared with \$18,092,870,000 a year ago.

Nationally, the livestock and poultry population figures showed these comparisons: Cattle, 101,520,000 this year and 96,650,000 last year; milk cows, 21,331,000 and 21,488,000; hogs, 58,464,000 and 56,924,000; sheep, 33,621,000 and 32,945,000; horses and mules, 3,089,000 and 3,142,000; chickens, 368,859,000 and 333,529,000; and turkeys, 5,673,000 and 5,923,000. Horses and mules declined two percent, chickens fell off four percent in numbers, and dairy cows eased off one percent.

At the same time, the USDA estimated a sharp drop in value per head of livestock, as follows: Cattle, \$136 this year and \$153 last year; milk cows, \$208 and \$219; hogs, \$16.50 and \$20.30; horses and mules, \$112 and \$101; chickens, \$1.05 and \$1.26, and turkeys, \$4.91 and \$4.65. Only horses and mules and turkeys showed a slight increase in price.

Release of the figures reemphasized the attitude of most authorities in their outlook on the 1960 cattle market, which is that the time has arrived for

caution in planning any further increases of the livestock population on Texas ranges. Good range conditions in general continue to encourage the trend toward taking full advantage of the conditions, but authorities agree that extreme care should be exercised before any further heavy expansion is developed.

Attend church regularly.



Prompt Service, Sensible Prices!

Whatever ails your watch, we'll repair it with expert precision; have your watch ready when promised.

EARLE SMITH'S
COLEMAN'S BEST WATCH REPAIR SERVICE
Coleman Texas

DR. A. M. FISCHER
CHIROPRACTOR
Phone 2421—615 Commercial
Coleman, Texas

BOBBY'S
Beauty Salon
Phone 70

ARTISTIC MEMORIALS
Authorized Manufacturer Of
Barre Guild Granite
Georgia Granite
Winnshoro Granite
And Marble Memorials
SEE
Horace Slate
Phone 9-3421 — Coleman
Representative For
Coleman Monument Works
W. A. Finlay, Owner
1301 East 9th St.
Coleman, Texas

SAVE 'EM!
EXPERT SHOE REPAIR SERVICE
BOOTS
Made to Your Specification
Guaranteed To Fit
TOMLINSON
BOOT & SHOE SHOP
Coleman, Texas

WE GIVE
Gold Bond Stamps
WITH EACH GARMENT CLEANED
McKee Cleaners



Now you can borrow the money to remodel your kitchen with electric built-ins!

NEW TITLE I FHA REVISION IS BIG NEWS FOR HOMEMAKERS



Recent revision of the Title I FHA Program now permits home owners to remodel kitchens and include modern built-in electrical appliances. Now you can remodel your kitchen with a Title I FHA loan and include:

- ... ELECTRIC BUILT-IN OVEN
- ... ELECTRIC RANGE SURFACE UNIT
- ... ELECTRIC DISHWASHER
- ... ELECTRIC GARBAGE DISPOSER
- ... ELECTRIC WATER HEATER
- ... OTHER BUILT-IN ELECTRIC APPLIANCES

The modern electric kitchen does so much, costs so little, it's the world's most modern way to live. Start planning now to remodel YOUR kitchen with electric built-ins, and live better electrically!

CONSULT YOUR BANK, SAVINGS AND LOAN ASSOCIATION, OR OTHER LENDING AGENCY! SEE YOUR ELECTRIC APPLIANCE DEALER!

REDDY KILOWATT SAYS:
REMEMBER... WTU CUSTOMERS CAN GET FREE WIRING (220 VOLTS) FOR RANGES, WATER HEATERS AND DRYSERS.

West Texas Utilities Company
an investor owned company

Checks Save Time, Steps

A Checking Account here keeps your money safe, yet always readily available. You can pay all your bills in minutes, by check... save time, steps, trouble. Your cancelled check is your receipt; its stub, your record. What's more, no minimum balance is required.



YOUR FRIENDLY
Santa Anna National Bank
Member FDIC and Fed Reserve System

Tornado Season Is Here Again; Safety Rules

It's that time of year again. The tornado season is here, and according to weather stations numerous tornadoes have already been predicted throughout the southwestern part of the United States.

It is very important to know what to do when a warning is sounded, or when a tornado is observed. It may mean the difference between life and death.

There is no universal protection against tornadoes except caves or underground excavations. When time permits, go to a tornado cellar, cave, or underground excavation which should have an air outlet to help equalize the air pressure. It should be kept fit for use, free from water, gas, or debris; and preferably equipped with pick and shovel.

If you are in open country:

1. Move at right angles to the tornado's path. Tornadoes usually move ahead at about 25 to 40 miles per hour.

2. If there is no time to escape, lie flat in the nearest depression such as a ditch or ravine.

If in a city or town:

1. Seek inside shelter, preferably in a steel reinforced building. **STAY AWAY FROM WINDOWS!**

2. In homes: The southwest corner of the lowest floor or in the basement offers greatest safety. People living in brick or stone houses should seek other shelter, preferably in a storm cellar or the basement of a frame house. If time permits, electricity and fuel lines should be shut off. Windows on the

north and east sides of the house may also be opened to help reduce damage to the building.

3. Standing against the inside wall on a lower floor of an office building offers some protection.

If in schools:

1. In city areas: Especially if school building is of good steel reinforced construction, stay inside, away from windows, remain near an inside wall on a lower floor. **AVOID AUDITORIUMS AND GYMNASIUMS!**

2. In rural districts — remove children and teachers to a ravine or ditch if storm shelter is not available.

If in factories and industrial plants:

On receiving a tornado warning, a lookout should be posted to keep safety officials advised of the tornado's approach. Advance preparation should be made for shutting off electrical circuits and fuel lines if the tornado approaches the plant. Workers should be moved to sections of the plant offering the greatest protection.

Keep calm! It will not help to get excited. People have been killed by running out into streets and by turning back into the path of a tornado. Even though a warning is issued, chances of a tornado striking one's home or location are very slight. Tornadoes cover such a small zone, as a rule, that relatively only a few places in a warned area are directly affected. You should know about tornadoes though, "just in case."

Keep tuned to your radio station for latest tornado advisory information. Do not call the Weather Bureau, except to report a tornado, as your individual request may tie up telephone lines urgently needed to receive special reports or to relay advisories to radio stations for dissemination to thousands in the critical area.

NIWOT NEWS

BY THE NIWOT KIDS

There was a good attendance Sunday for church services and Sunday school. Next Sunday will be the 4th Quarterly Conference at the Cleveland Methodist Church at 9:30 a. m. Everyone is asked to be present.

Mr. and Mrs. Harold Clifton and Mike of McCamey visited his mother, Mrs. Jewell Clifton and family Friday night and Saturday.

Mrs. Mae Flores spent last Sunday with her daughter, Mr. and Mrs. Dick Baugh and girls.

Mr. and Mrs. John Perry visited Sunday afternoon with her aunt, Mr. and Mrs. Roy Bledsoe in the Shields Community.

DANGERS TO THE CHURCH FROM WITHIN

"WORLDLINESS"

"LUKEWARMNESS"

"HYPOCRISY"

MARCH 23

MARCH 24

MARCH 25

DEAR FRIENDS....

IN THE INTEREST OF SOULS... YOURS AND OURS... BE OUR GUESTS ON EACH OF THE ABOVE EVENINGS AT THE HOUR OF 7:30 IN THE CHURCH AUDITORIUM OF THE NORTH-SIDE CHURCH OF CHRIST THAT WE MAY HEAR THESE IMPORTANT SUBJECTS DISCUSSED BY MR. WALTER BURCH OF ABILENE, TEXAS.

CORDIALLY AND EARNESTLY,
MEMBERS OF THE CHURCH OF CHRIST

The News, Santa Anna, Texas, March 18, 1960

Page 3

9 of 10 Fatal Accidents Involve Moving Violations

Austin — Over 90 percent of fatal accidents on Texas highways involve a traffic violation for which a ticket could be issued — if the driver at fault is not a victim.

A study of Department of Public Safety traffic reports by the Association of Texas Fire and Casualty Companies shows that only one time in 12 is there no moving traffic violation in fatal rural accidents.

The Association's study found: In one-automobile fatal accidents, 84 percent involve traffic violations.

In fatal accidents involving two or more automobiles, statistical experience shows there are violations more than 99.5 percent of the time. In 81 percent of multiple-vehicle accidents only one driver is guilty of a ticketable offense.

In accidents which cause injury — but not deaths — traffic violations are involved in about 80 percent.

In non-injury accidents, 84 percent involve traffic violations.

On an overall basis, traffic violations are present in about 85 percent of all Texas rural traffic accidents, fatal or non-fatal.

GO TO CHURCH SUNDAY

Robert Perry returned to Austin Saturday to train to be a manager for Kress 5 & 10 cent store.

Mrs. Dick Baugh and Nancy carried some band members to Comanche to the All-District band meeting Saturday.

Brenda Kaye Perry visited her grandparents, Mr. and Mrs. John Perry Friday night and Saturday. Mr. and Mrs. James Perry came for her Saturday night.

Shields News

By Mrs. E. S. Jones

Everyone is invited to attend the community supper Saturday, the 19th. Bring tables and dominoes.

Mr. and Mrs. Gaylon Coppinger of Slaton announce the birth of a son, Saturday, March 12, weight was 7 pounds, 7 ounces. Grandparents are Mr. and Mrs. A. D. Eppler.

Mrs. Estelle Cobb is in San Angelo this week attending a census school and visiting her mother, Mrs. Jim Watkins.

Guests in the home of Mr. and Mrs. Otis Bivins Friday and Saturday were Mr. and Mrs. Lewis Johnson and daughters, Judy and Susan of Austin.

Mr. and Mrs. Bert Fowler, Larry and Sandra, Mrs. Myrtle Eppler and Elizabeth were in Abilene Friday visiting friends and relatives.

Mr. Cleburne Riley of Santa

Anna, Miss Nelda Scott of Coleman and Mrs. Ema D. McClain attended the Concho County Singing Convention at Eola and visited with Mr. and Mrs. G. C. McDonald at Vic on Sunday.

Miss Essye Ashford of Coleman and Mrs. E. S. Jones were in San Angelo last week visiting relatives.

Larry Fowler visited in Bangs Saturday night with his grandmother, Mrs. Jesse Fowler. His parents, Mr. and Mrs. Bert Fowler and Mr. and Mrs. Herman Gilbreath attended the All-District band concert at the Comanche High School. Glenn Gilbreath and Sandra Fowler were in the first All-District band and Carolyn Carpenter was in the second All-District band. Sandra, Glenn and Carolyn, with four other members of the Santa Anna Band and band director, Mr. James Mallow, were in Comanche all day Saturday.

Mrs. Clara Gilbreath of Santa Anna visited her son, Herman and family and attended the Mozelle Stock Show. She spent Tuesday night of this week with Mrs. E. S. Jones.

Mrs. G. R. McClure, a resident of our community for many years, passed away Saturday, March 12, in the Santa Anna Hospital. Sincere sympathy is extended to the relatives.

Charles Eppler was wed for first place and Leta Fay McClure second place on calves at the Mozelle Stock Show.

Fortunet

FUN-LOVING SHOES

"BAND BOX"

- Bone
- Black
- White

\$8.95

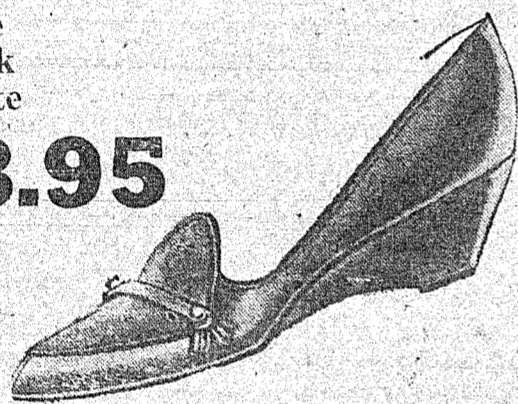

Kerr's

SHOE STORE

111 Commercial Ave.

Coleman

NEVER BEFORE SUCH LOW PRICES ON STAR NYLON TIRES!

Star METEOR \$1188

BLACK TUBE TYPE 6.70 x 15 . . . PLUS TAX AND RECAPPABLE TIRE

100% DUPONT NYLON CORD

GUARANTEE

1. Guaranteed against all road hazards, including: impact breaks, cuts, blow-outs, etc.
2. Guaranteed for tread life against defects in materials and workmanship.
3. Guaranteed to give you satisfaction.

Here is the opportunity of the year. New Nylon Star Meteor tires at amazingly low introductory prices. This offer won't last long . . . come in right away!

- ★ FREE INSTALLATION
- ★ EASY BUDGET TERMS

Parker Auto

Announcing . . .

Open House

COFFEE AND DOUGHNUTS SERVED ALL DAY AT

Wilson Grain & Elevator Co.

Saturday, March 19th

CELEBRATING THE INSTALLATION OF YOUR PURINA DEALER'S

New Processing Plant

CUSTOM AND CONTRACT GRINDING BLENDING AND SYRUPING OUR SPECIALITY

» MOVIES «

EDUCATIONAL AND INTERESTING STARTING AT 9:00 A. M.

Free Prizes Given During The Day

Santa Anna News
ESTABLISHED 1886
JOHN C. GREGG
Editor and Publisher
PUBLISHED EVERY FRIDAY
AT SANTA ANNA, COLEMAN
COUNTY, TEXAS
MARCH 18, 1960

SUBSCRIPTION RATES
IN COLEMAN COUNTY
1 Year \$2.00
6 Months \$1.25
OUTSIDE COLEMAN COUNTY
1 Year in Texas \$3.00
6 Months in Texas \$1.75
1 Year outside Texas \$4.00
6 Months outside Texas \$2.25
1 Year outside U. S. A. \$5.00

The Publisher is not responsible for copy omissions, typographical errors, that may occur further than to correct it in the next issue. All advertising orders are accepted on this basis only.

Second Class postage paid at Santa Anna, Texas.

Advertising Rates on Request

TEXAS PRESS ASSOCIATION
Member 1960

CLASSIFIED ADS
Minimum Charge 40c Weekly

ANNOUNCEMENTS
LODGE MEETING
Mountain Lodge No. 661 AF&AM will meet on Third Thursday each month at 7:30 p. m. Visitors are welcome. Coy Brooke, W. M.; Earl Hardy, Sec. 2&3M

FOR SALE OR TRADE
FOR SALE: Good used refrigerators, automatic washers, wringer washers, clothes dryers and gas cook stoves. Terms to suit YOU. Geo. D. Rhone Co., Coleman Texas. 48fc.

FOR SALE: Living room suit. V. I. Dean, 407 Avenue C. 12p.

Stamp pads at the Santa Anna News office.

FOR RENT-SALE: One 4-room house for rent; a fine house for sale; a nice farm for sale. We have calls for farms. Listing wanted. Check with me. M. L. (Rat) Guthrie. 11fc.

FOR SALE: My home at the corner of North First Street and Avenue A. Mrs. Kate Garrett Shore, 207 Booker, phone Milton 3-2355. Brownwood, Texas. 3fc.

Stamp pads at the Santa Anna News office.

FOR SALE: The E. S. Haynes home on Avenue A 7-rooms and bath, recently remodeled. See J. R. Haynes at Bailey Lumber Co. 12fc.

FOR SALE: EGGS — EGGS, 20c Dozen. Griffin Turkey Farm. 4fc.

COMPLETE COMODE UNIT, brand new, \$19.95. Special buy, a new quantity of plumbing supplies, very low price. Quality Paint, Government specifications, low price. Swap and Trade on guns, new and used. Licensed for sale of Fire Arms. Reg's Trading Post, 108 East Live Oak, Coleman. 32c.

FOR SALE: Portable barbecuer, clothes, line posts, electric fence posts, farm feeders, and gates. Jones Wrecking Yard. 23fc.

FOR SALE: Hale Manufacturing Co. Stock Trailers. All types and sizes. Most reasonable prices in West Texas. Also several used trailers. James T. Dockery, phone 187, Box 241. 10fc.

FOR SALE: Several used TVs in good condition. Geo. D. Rhone Co., Coleman, Texas. 48fc.

MISCELLANEOUS
HOWARD'S HYDRALIC SALES & SERVICE — Jacks bought, sold and repaired. Phone, MA 9-3127, Rockwood, Texas. 51fc.

WANTED—TO BUY
WANTED: All kinds of sacks, burlap or cotton feed bags. Top market prices. Coleman Bag & Burlap Co., phone 27, Santa Anna. 4fc.

INCOME TAX ASSISTANCE
Experienced and Reasonable Rates. Office At Bailey Lumber Co.
E. L. (Bob) Garrett
Phone—
Office 100 — Home 210

CARD OF THANKS
Our heartfelt thanks to all who extended comforting sympathy and help in our recent sorrow. For the beautiful service, floral offerings and other kindnesses, we are deeply grateful.
The A. Hefner family. 12c.

The recent bereavement which has visited our home, has brought to us a greater appreciation of our friends. Such kindnesses and neighborly thoughtfulness can never be forgotten.
The children of Mrs. E. S. Haynes. 12c.

We wish to express our deep appreciation to friends for your kindnesses, cards and flowers Mrs. McClure received during her long illness and for the flowers, food brought and served and expressions of sympathy at her passing.
The Brown family.
The McClure family. 12p.

We wish to express sincere thanks to the doctors, nurses and friends for every kindness shown Mrs. Gore during her stay in the hospital and since her return home.
Mrs. Mary Gore, Aleene and Jewell. 12c.

Political Announcements

The Santa Anna News has been authorized to announce the candidacy of the following persons for elective offices, subject to action of the Democratic Primaries in May and June, 1960.

FOR STATE REPRESENTATIVE 7TH DISTRICT
J. W. (Bill) Moore
of Ballinger

A. J. Bishop Jr.
of Winters

FOR DISTRICT JUDGE 35TH JUDICIAL DISTRICT
William O. Breedlove
Of Brown County

Mark Callaway
Of Brown County

Joe DiBrell
of Coleman County

FOR DISTRICT ATTORNEY 35TH JUDICIAL DISTRICT
Gordon Griffin, Jr.
Of Brown County
(Re-election)

FOR COUNTY SHERIFF
H. F. Fenton, Jr.
(Re-election)

Elroy B. Kilgore
A. F. Barnett
W. J. Smith

Walter L. Gipson

FOR COUNTY TAX ASSESSOR-COLLECTOR
John Skelton
(Re-election)

FOR COUNTY ATTORNEY
Wallace E. Dingus

NOTICE TO CANDIDATES
All candidates for public office who have authorized their announcements in The Santa Anna News have until the week of March 28 to submit their statement to the public.

WILDLIFE RABIES AHEAD OF DOMESTIC ANIMALS
Wildlife rabies is running two to one ahead of rabies among domestic animals, the State Department of Health record for February shows.

In February, there were 69 cases of rabies diagnosed in all animals. Only 17 of the 69 total were among dogs and cats.
The rabies picture in Texas has recently been taking on a new look. The present trend indicates a decline in the number of rabies in domestic pets, but a rise in the number of wildlife rabid animals.

Infected skunks and foxes were more numerous than the total of rabid dogs confirmed by the State Health Department laboratory during 1959. Livestock rabies has shown an increase also, probably due to exposure to wildlife.

Public health veterinarians point out that, numerically, there isn't a high enough immune pet population in Texas to prevent the spill-over of wildlife rabies into the dog and cat population.

Right now, three counties, Milam, Washington and Falls, have emergency rabies control programs in effect.

Mrs. T. C. Berry of Benbrook visited the latter part of last week with Mrs. C. F. Yancy and other relatives.

More Facts on New Pension Law for Vets

(First in a series of three articles)
A new pension law which will affect hundreds of thousands of veterans and their dependents goes into effect July 1.

This complex legislation changes the basic philosophy of non-service-connected pensions in many ways, the Veterans Administration reports.

All veterans of World War I, World War II and the Korean conflict and their dependents who qualify and begin to receive non-service pensions after June 30, will be under the new system.

Those already on the pension rolls on June 30, will not be affected, unless they choose to come under the new system.

They can make this choice at any time, but once the election is made, the pensioner can never revert to the old system, VA says.

The VA is now sending out information to veterans already receiving a pension which should help them determine which system will be best for them.

About March 1, these veterans received a form to fill out indicating their decision to transfer from the old system to the new.

This does not mean the decision must be made at once. It may be delayed and made anytime in the future, but once the veteran pensioner changes to the new system, he cannot return to the old system again.

It is important to note, VA explains, that those who wish to go under the new system on the effective date of July 1, should make their decisions as early as possible as the first checks under the new system will be mailed after August 1.

Those persons not now on the pension rolls because they were not eligible under the present system but who may find they will become eligible under the new system should contact the nearest VA representative or service representative.

The local representative can furnish information and assistance to those who wish to fill out application forms.

The new law does not affect benefits paid for service-connected disabilities and it does not affect service pensions paid to Indian War, Civil War and Spanish American War Veterans, VA says.

The new law does not basically change the eligibility requirements for pension paid to veterans. Ninety days active wartime service and honorable type discharge are required.

The veteran must also be permanently and totally disabled. The degree of disability may vary according to the age of the veteran. Generally, he must have a disability which at his age prevents him from getting regular, full time employment. This disability must be such that doctors do not expect it to improve materially.

VA said there are important changes in the income limits under the new system as well, as some changes in the methods employed to compute the pensioner's annual income. Under the new law, the veteran's estate or "worth" will become an eligibility factor.

Next: Income limitations.
Mr. and Mrs. Walter Lee and boys of Midland spent the weekend here with her mother, Mrs. Lura Williamson.

GO TO CHURCH SUNDAY

Go Roller Skating
Open Every Night
Monday Thru Saturday
7:00 p. m. To 9:00 p. m.
Sunday Afternoon
2 To 4 p. m.
Free Skate On Birthday
THOMPSON ROLLER RINK
COLEMAN, TEXAS
LOCATED AT AIRPORT

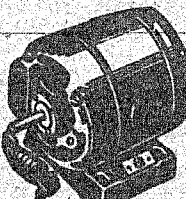
Electrical Motor And Refrigeration SERVICE

We Repair and Rewind Electrical Motors Of All Kinds And Give You Prompt, Expert Service On Refrigeration.
BOZEMAN ELECTRIC SHOP
Coleman, Texas
Service Calls 6281
Night Calls 7399

Paint Away Those Kitchen Blues

When all is said and done, there's very little room for debate on the subject of just WHICH ROOM IS THE MOST IMPORTANT ROOM in the house—or in the apartment. Ninety-nine out of a hundred housewives agree that it's the kitchen.

Despite the introduction of stoves, dishwashers, refrigerators, and other wonders of this age—all designed to make kitchen chores easier—Mrs. America still spends more time in the kitchen than she does in any other room in the house. And not all of them are too happy about it—especially when they see a full color picture in a magazine of somebody else's dream kitchen—so cheerful and gay and bright by comparison.

If you happen to be one of these kitchen-depressives—because your kitchen is drab and colorless—there's a very simple cure: about twenty dollars worth of paint and enamel and other fixings, and a few hours of spare time. And with the new quick-drying, odorless paints, you won't have to miss the preparation of a single meal!

The first thing to do, of course, is to pick your color scheme. Here your choice is virtually unlimited. Your paint dealer offers the whole spectrum in enamels and paints and stands ready to mix almost any color you desire. The color selection in self-spraying enamels is a bit more limited.

Since you want all surfaces in the kitchen to be easily washable, gloss or semi-gloss enamel is the choice for walls. Areas that are frequently handled, like cabinet doors, refrigerator doors and the like will be even easier to take care of if you use a gloss. For the ceiling, a flat finish would be preferable to reduce the glare from reflected light.

Now that you've picked your colors, the next step is to wash away any dirt or grease that might be on the walls or other surfaces. You probably do that anyway a couple of times a year.

If there are cracks in the walls or nail holes in the woodwork and walls, fill them with water putty or spackling compound. When the patches dry, sand them smooth and spot prime with enamel undercoater that can be tinted with the color of the finish coat. Any areas of very high gloss still left should be roughed up a bit with 00 sandpaper or fine steel wool so that the new enamel will adhere better.

Your job will be easier if you remove hardware and light switchplates before you start painting. Otherwise, cover these areas with masking tape or vaseline. On the other hand, you may want to paint the hardware, too.

Now you're ready for the actual application of color. For large areas like walls and multiple cabinets, it is more economical to use the familiar brush-on, or roll-on enamels. If the walls and woodwork are being done in the same color and degree of gloss, then do the entire job at one time. But if they are of different color and different gloss, do the walls first; after they have dried, then the woodwork can be painted.

The refrigerators, and the exteriors of dishwashers, washing machines and dryers are seldom made of porcelain in this chemical age, so you'll have no trouble enameling them in the color of your choice. You may want to try one of the self-spraying enamels that comes in an aerosol can. They're easy to use and dry quickly, but be careful to mask the hardware and protect adjoining areas from the spray.

You'll find it easier to keep drawers and cabinet shelves clean if you enamel them, too. And don't forget the insides of cabinet doors. Here's your opportunity to mix your color schemes so that when the doors are open you have a pleasing contrast.

And now a word to the wise. Let's assume that you've redone your kitchen and it puts those ads in the magazine to shame. Surely you want to keep your

new dream kitchen in tip-top shape for a long, long time. You can keep it that way if you'll give a little thought to the great unseen enemy of paint—an enemy better known as MOISTURE.

Moisture is not healthy for paint, and it's not healthy for any home interior. And of all the rooms in the house, the kitchen provides the most moisture.

Just what are the moisture producers? Well, here are a few that are found in the average kitchen, based on a family of

four:
Dishwashing—a pint a day.
Steam from cooking—5 pints a day.
Clothes washer—5 pints a day.
Clothes drying indoors—20 pints a day.

One human being—a pint every four hours.

And there are other moisture producers. What's the answer? Proper ventilation will do the trick—but lacking that, an exhaust fan is an extremely good idea.

BEST FOOD BUYS
under the sun!
At Harvey's

GOOCH EXTRA LEAN — Short Shank PICNICS lb. .29

ADAMS ORANGE — 46 Oz. Can JUICE 3 for \$1
No. 2½ Can 4 For

APRICOTS \$1

ALL FLAVORS — Limit 5 Pkgs. JELL-O Pkg. 5¢

SILVER BRAND — Limit 4 OLEO 2 for .27

HILL COUNTRY — ALL FLAVORS MELLORINE ½-Gal. .35

HILL COUNTRY HOMO MILK ½-Gal. .39

WHITE SWAN 3 Lb. Can Shortening .59

ALL BOTTLE DRINKS HAVE INCREASED TO
6 Bottle Ctn. 39¢
King Size Ctn. 42¢

Fresh Home Made Pies and Cakes Cooked Daily By Mrs. Jewell Ray

 **Double FRONTIER STAMPS**
On Wednesday With \$2.50 or More Purchase.

BARBECUE
Beef - Pork - Chicken
COOKED DAILY

HARVEY'S GROCERY
PHONE 30 WE DELIVER
NO DELIVERY AFTER 5:00 O'CLOCK

Weah McCulloch, Sec.-Treas.
Bettie McCulloch, Mgr.
Standard Abstract Co.
City & County Maps For Sale
405 Bank Bldg. Coleman

INSURE TO BE SURE
Santa Anna Insurance Agency
Telephone 310

Cleveland News

By MRS. MANLEY F. BLANTON

It has been something like seven weeks since I have written the Cleveland News. Mr. Blanton is improving slowly. We hope to be going home soon.

Mr. and Mrs. John Howard visited Sunday with Mr. and Mrs. Elmer Cupps.

Recently visiting in the hospital with us have been Mrs. Lewis Ivy of Lawton, Okla., Mrs. Albert Lockett, Mrs. Duane Williams and children and Mrs. Joe Phillips, all of Pecos. This week visiting here were Mr. and Mrs. Don McBeth and Kelly and Mr. and Mrs. Wayne Myers and children, all of Andrews.

Mr. and Mrs. Hugh Phillips of Tulare, Calif., have been visiting the past few weeks with their daughter, Mr. and Mrs. C. T. Moore and Terry.

Recently visiting in Fort Worth with Mr. and Mrs. Emmett Terry and daughter were Mrs. Elmer Cupps and Mr. and Mrs. J. E. Williams.

Mr. and Mrs. Claude Phillips spent Saturday and Sunday with Mr. and Mrs. John Howard.

Mr. and Mrs. Hugh Phillips visited last week in Abilene and Albany with relatives.

Mr. and Mrs. Lonnie Woodard of Pecos visited with us from Thursday until Sunday night.

Mr. and Mrs. C. T. Moore, Mr. and Mrs. Hugh Phillips had supper Sunday night with Mr. and Mrs. Tommie Jamison in Coleman.

We would like to thank those that had part in the setting up with Mr. Blanton since we have

been in the hospital, for the flowers, cards and letters. We deeply appreciate every kindness shown. Thanks again.

Eastern Star to Observe Friendship Night March 21

"Friendship Night" will be observed Monday, March 21 at 7:30 p. m. by the Santa Anna Chapter No. 247, Order of Eastern Star. The meeting will be held in the Masonic Building.

The program will be under the direction of Mrs. Rosa Bass, Mrs. Emma House, Mrs. Charlotte Scott and Mrs. Faye Mobley.

Hosts and hostesses for the social hour will be Mr. and Mrs. Jack Bostick and Mrs. Fannie Bryan. Members are requested to attend and visitors from Section 5 are invited.

Chat & Stitch Club Met With Mrs. Shelton Friday

The Chat & Stitch Club met in the home of Mrs. Edgar Shelton in the Shields Community Friday afternoon, March 11. A St. Patrick Day contest was enjoyed by the members present. Mrs. L. O. Garrett received the gift.

The home was beautifully decorated with a variety of Spring flowers.

Refreshments of lime congealed salad, wafers, olives, potato chips, cookies, coffee and punch were served to Mrs. Dale Smith, Mrs. Cora Zachary, Mrs. Inez Moseley, Mrs. Bea Garrett, Mrs. Ethel Bobo, Mrs. Jess Howard and one visitor, little Jay Lynn Moseley.

Liberty Home Dem. Club Regular Meeting

Members of the Liberty Home Demonstration Club met in the Community Building Wednesday, March 9, for their regular meeting. Mrs. V. E. Penny led the Club Pledge and Prayer. Mrs. W. H. Pittard led the group in singing their club song, "Ever Onward."

Mrs. J. M. Field gave the Council Report, and also reported on the Mozelle Livestock

Show, which she attended with another member.

Plans were made for all the club members to bring cloth scraps to be cut for a quilt the club will start making soon.

The program was a book review. Mrs. Claud Hunter reviewed the book, "Saddle Bag Parson," by Sarah Jenkins.

Mrs. Penny was the hostess for the meeting and served refreshments of sandwiches, cookies, coffee and cocoa.

Garden Club Has Regular Meeting

The Mountain City Garden Club met in regular session in the home of Mrs. D. R. Hill Friday afternoon, March 4. Mrs. V. Priddy was co-hostess.

Mrs. Arthur Casey, president, presided over the business meeting and read invitations from the Coleman and Sweetwater clubs, inviting the local members to attend Flower Work Shops. She also demonstrated how to make a "Lien Flower Arrangement."

Mrs. Edgar Shelton discussed, "How to Grow Mums."

Officers elected for the 1960-61 Club year were: President, Mrs. Arthur Casey; Vice President, Mrs. L. O. Garrett; Treasurer, Mrs. D. R. Hill; Secretary and Reporter, Mrs. Inez Moseley; Librarian, Mrs. J. R. Gipson.

The club voted not to have the Flower Work Shop on April 1, as previously announced.

Sixteen members answered roll call with, "What I Plan to Contribute to the Flower Show in May."

20th Century Club To Meet Friday

A meeting of the 20th Century Club will be held in the home of Mrs. C. W. Stephenson Friday, March 18. This will be an all day meeting and quilting. A covered dish luncheon will be served at the noon hour.

All members are urged to be present and visitors are welcome.

Nitia Daniell Circle Continues Study

The Nitia Daniell Circle of the First Methodist Church met at 7:00 p. m. Tuesday at the church, for the second session in their study of "Luke's Portrait of Christ." The meeting opened with the group singing, "What A Friend We Have In Jesus," followed with the devotion by Mrs. Frances Elliott, from Luke 3:21-23 and Luke 4:1-20.

Discussing topics on the program were: "Jesus' Temptations" by Mrs. Lillian Herndon; "Jesus' Use of Scriptures," by Mrs. Wilma Welch; "Jesus' Prayer Life," by Mrs. Martha Thompson; "The Model Prayer," by Mrs. Hattie Scarborough; "A Guide to Prayer," by Mrs. Lillian Herndon; "Disciples in Clay" from Mr. Jones; "Meet the Master," by Mrs. Emma House; and "Love One's Neighboring Current Events," by Mrs. Dorothy Watson.

Mrs. Bernice Mulroy dismissed the group with prayer. Others present were Mrs. Eva Nell Benge and Miss Pauline Eubank.

The Third Session of the study will be held Tuesday evening, March 22, at 7:30 in the church.

County H. D. Council Met in Coleman Thursday, Mar. 10

The regular monthly meeting of the Coleman County Home Demonstration Council was held at 2:00 p. m. Thursday, March 10, in the Willie Wirehand Room

We cooked up Savings for you on

QUALITY FOODS

SPECIALS FOR FRIDAY AND SATURDAY

BLACKBERRIES FINE FOR PIES 303 CAN	2 for	39c
TUNA VAN CAMP'S LIGHT GRATED	Can	19c
PEACHES ELBERTA IN HEAVY SYRUP	Lge. 2 1/2 Can	29c
BEETS OUR VALUE SLICED	No. 303 Can	10c
SHORTENING Our Value	3-lb. Can	59c
POPCORN LOWMAN'S LARGE NO. 2 CAN	2 for	45c
SYRUP Pure Ribbon Cane	1/2 Gal. Can	69c
SALT OUR VALUE REGULAR 10c SELLER	2 for	15c
CAKE MIXES All 39c Sellers	3 for	\$1.00
FROZEN PIES STOKELY'S Beef or Chicken	2 for	49c
FRANKS Decker's, All Meat	lb.	49c
BANANAS Golden Ripe Fruit	2 lbs.	25c
ORANGES Texas Full-O'-Juice	lb.	9c
ONION PLANTS FRESH	2 Bunches	15c

HOSCH GROCERY

PHONE 56

OPTOMETRIST
Dr. E. H. Henning, Jr.

117 Commercial Ave. Coleman, Texas
Phone 8944

OFFICE HOURS
9:00 A. M. to 5:00 P. M.
SATURDAYS, 9 to 12

What A TV Set Cost 25 Years Ago

If someone complains that a television set costs more today than it did 25 years ago, you'd lift an eyebrow. A quarter-century back, there were no television sets to be had — at any price. The same logic applies to the statement that "prescriptions cost more today than they used to cost. The drugs you now get didn't even exist until recent years. So the benefit these drugs bring... the rapid cures, the lives saved... could not be bought at any price. That's why we say...

Today's Prescription is the Biggest Bargain in History

Phillips Drug

Prescription Specialists

of the Coleman County Electric Co-op. Mrs. L. H. Edens, chairman, presided.

Nine of the 11 Home Demonstration Clubs in the county were represented, with six officers, two visitors and the two local H. D. Agents present. The Silver Valley club was hostess for the day.

Mrs. J. C. Billings is president of the Silver Valley Club. She introduced the four club members present. Patsy Calk conducted recreation and Mrs. Fred Croom gave the Thought for the Day.

Mrs. T. J. Hudson was acting secretary in the absence of Mrs. L. E. Jameson. The Treasurer's report was given by Mrs. Clifford Moore.

Members were notified of the 12-hour Civil Defense Course, which began Monday, March 14.

Mrs. Raymond McElrath reminded members of the District Meeting to be held at Llano April 12. At this meeting the Vice President of District 7 will be elected. Mrs. Maynard Gaines is the nominee from Coleman County. Delegates elected at the Council Meeting were Mrs. Raymond McElrath, Mrs. J. C. Billings, and Mrs. Cecil Horne. Alternates were Mrs. Arnold Allcorn, Mrs. Claude Alvey and Mrs. F. W. Baker.

The ladies of the Llano club will serve the luncheon. Those who wish reservations must get them in by April 1. The charge is \$1.25. You are requested to call Mrs. McElrath to make reservations.

Registration will begin at 9:00 a. m. and the meeting will get underway at 10:00 a. m.

Mrs. Bessie Parker, Home Demonstration Agent, gave the highlights of two recent meetings at Ballinger which both agents attended.

The organization meeting was conducted by Mrs. Bonnie Cox. The Uniform Filing System was in charge of Dr. Dan Faustill. Mrs. Parker announced that 20 laides were present at the planning meeting for the course in Basic Clothing. She said four clothing workshops have been set up in the county. She asked provisions be made by county clubs for the demonstration on Electric Repair of Small Appliances. Mr. Don Hart will present this program, and ladies are asked to bring a small appliance which needs repair.

Miss Dora Ann Jones, assistant agent, reviewed past 4-H Club activities, which included the Rural Youth Banquet in San Antonio. Coming 4-H events are the Share the Fun Festival at the Recreation Building on the Rodeo Grounds March 19 at 7:30 p. m. and the County Contests scheduled for April 2. Miss Jones is depending on Home Demonstration members to assist in the judging. First place winners from the county contests will go to District Contests in San Angelo April 23.

Mrs. O. W. Calk asked club members to start collecting program suggestions for the 1961 Yearbooks.

GO TO CHURCH SUNDAY

WYLIE'S FLOWERS

PHONE 96

April 1st

IS THE LAST DAY TO PURCHASE YOUR 1960 LICENSE PLATES WITHOUT PENALTY.

You May Purchase Your New License Plates At The Santa Anna Insurance Agency Office. Please Bring Your Certificate of Title and Previous Registration Receipts With You.

YOUR NEW LICENSE PLATES MUST BE ON BY FRIDAY, APRIL 1ST

GET YOURS NOW

John Skelton
County Tax Assessor-Collector

Clean Up
Paint Up
Fix Up

During Time

Brighten Up Your Home With Color Telephone

For More Convenience and Time Saving in Your Home, Install an Extension Telephone.

Coleman County Telephone Cooperative

Incorporated

State Capitol NEWS

Austin — Texas politicians have been finding it hard to make hay with no sun shining.

A number of statewide candidates are stumping the state, and legislative contenders are getting invitations to speak at rallies and before special groups. But bad weather and the unaccustomed earliness of this year's election schedule have made it harder for most to get campaigns rolling.

Legislative candidates report they are most often quizzed on whether they favor (1) teacher pay raise and (2) a general sales tax. "Yes" to the first and "no" to the second are generally regarded as safest answers. But many old hands have misgivings, feeling that the two commitments together may put them in a hard situation come the next session.

AMENDMENT LINE-UP

In the hoopla of a presidential campaign year, amendments to the Texas constitution probably will get only secondary attention, though they are of vital importance to all Texans.

Four are to be voted on by the people at the general election Nov. 8. Their order on the ballot, as determined by a drawing conducted by Secretary of State Zolie Steakley, will be:

1. An amendment authorizing the Legislature to create a hospital district in Lamar and Hidalgo Counties and part of Comanche County.

2. An amendment authorizing the Veterans Land Board to issue bonds at 3½ percent interest instead of the present 3 percent maximum.

3. An amendment giving members of the Legislature annual salaries of \$4,800 a year and \$12 per day allowances for a 120-day session. Sessions could go no longer than 140 days.

4. An amendment authorizing the Legislature to license and regulate lenders and fix maximum rates of interest.

SCHOOL COSTS JUMP

A baby boom in the fifties means soaring school bills in the sixties, as indicated by the State Board of Education's 1960-61 estimate.

Board reported that cost of Texas public school program for next year will be \$365,000,000. This is an increase of some \$15,000,000 over the previous year.

Reason for the raise is more children — requiring more teachers, more books, more desks, etc. Total enrollment for next year is expected to be 2,254,574, an increase of more than a half million since the 1954-55 year.

Counties will have to pay \$73,080,000, or 20 percent of the \$365,000,000 total cost.

"SLEEPY VILLAGES" GO BIG TIME

Twenty-one small Texas towns

mushroomed into cities during the fifties.

Texas Municipal League reported on towns that had grown 150 percent or more — some as much as 1,617 percent.

Twelve of the 21 big growers are towns near to one of Texas' three largest cities — Dallas, Houston and Fort Worth. Topping the list with runaway expansion were three Dallas County towns — Irving, up 1,617 percent; Mesquite, up 1,323 percent; and Farmers Branch, up 1,211 percent.

Industrialization was the key to the spectacular growth of most of the 21. In a number of cases, the coming of a single large plant started the boom rolling.

TEACHER FUND GROWS

Texas' teachers' retirement fund has increased more than 35 percent in the past decade, according to State Auditor C. H. Cavness.

Cavness reported that at the end of the last fiscal year the fund stood at \$389,341,289. This is \$140,000,000 more than 10 years ago.

Teachers pay 6 percent of their earnings up to \$4,800 into the fund. State matches their payments.

Fund provides for a minimum of \$100 per month retirement pay for teachers and \$75 a month for other school employees. To make the fund grow, it is invested in municipal state and federal bonds and certain corporate securities under supervision of a board of trustees.

ATOMIC DISPOSAL HIT

Water pollution from atomic waste materials could pose a real threat to public health, fish and wildlife in Texas, said Gov. Price Daniel.

Daniel praised the Sportsmen's Clubs of Texas for their concern over a proposal made at one time to dump concrete containers of low-grade radioactive waste materials in the Gulf of Mexico.

State Health Department, said the governor, keeps a continuous check on the state's surface waters for atomic pollution from fallout.

NEED FOR ECONOMY CITED

Need for the next Legislature to raise between \$150,000,000 and \$200,000,000 in new tax revenue has been predicted by the directors of the Texas Research League.

Alvin A. Burger, head of the private organization which studies state government, said state spending will require \$1,000,000 a year in the 1961-63 biennium.

Burger urged careful analysis of the highway, education and welfare programs which take 85 percent of the state budget.

As a money saver, he recom-

Educational Expenses

Under one of two conditions, direct costs of education and necessary expenses for travel, meals and lodging while taking educational courses away from home overnight are deductible on the 1959 Federal income tax return.

V. W. Newman, Internal Revenue Service Brownwood, revealed the two conditions:

(1) If the education was undertaken primarily to maintain or improve the skill of a taxpayer required in the performance of his employment duties when the education expense was incurred; or

(2) If the education was undertaken primarily to meet the express requirement of a taxpayer's employer, or the requirements of applicable law or regulations imposed as a condition for retaining the taxpayer's present employment, salary or position.

Mr. Newman added:

mended taking the cost of maintaining farm-to-market roads out of the farm road funds. At present, this money can be used only for new construction, and farm road repair has to be paid out of other highway funds.

He suggested school consolidation as another avenue for economy. County governments, he said, need reorganization to eliminate duplication and problems in the efficient handling of money.

CAR INSPECTIONS DUE

Drivers without a green Texas-shaped sticker on their windshields are advised to stop by an inspection station the first pretty day.

Department of Public Safety estimates that only about half of the 4,300,000 vehicles in Texas have had their 1960 inspection. Deadline is April 15. Col. Homer Garrison Jr., DPS director, suggests that the trip be made soon, before the lines get long.

"You may NOT deduct expenses for education if the primary purpose for which the education was undertaken was any of the following:

(1) To obtain a new position or a substantial advancement in your position.

(2) To fulfill your general educational aspirations or any other personal purpose.

(3) To meet the minimum requirements for qualification or establishment of your intended trade, business, or specialty.

"Direct costs of education such as books, tuition, laboratory fees, etc., are deductible only when you itemize your deductions on your return Form 1040. You may NOT deduct these if you take the standard deduction,

use the tax table, or use the simple card Form 1040A.

"Travel expense and the cost of meals and lodging while away from home overnight pursuing qualifying educational activities are also deductible on Form 1040."

Carbon paper and sales pads at the News office.



QUALITY MEATS

Fresh and Home Killed Beef and Pork
WHOLESALE — RETAIL

We Specialize In Processing, Cutting and Wrapping

Wholesale Prices On 25 Pounds
Or More — All Cuts Fresh Meats

TRY OUR CHOICE MEATS — AND SERVICE

Barbecue Beef and Chicken Cooked Daily

GUY & FLIP

GUY CULLINS — ARTHUR FLIPPEN
413 West Live Oak — Phone 9-5685 — Coleman



“you bet
it improves

performance!”

Users of new Esso Extra are the best friends of this improved gasoline.

They recommend it to you.

No other gasoline in its price range exceeds new Esso Extra's over-all quality. No other will give your car better performance.

Octane rating reaches a new high. Mileage

is better — you get all the mileage your car can deliver. And a chemical additive, perfected at Humble Research Center, conditions your engine so that performance improves mile after mile.

Esso Extra, at intermediate price, is the perfect gasoline for hundreds of thousands of Texas automobiles. Try it in yours.

new
Esso Extra gasoline

You will be a *happier motorist*
when you become a
Humble customer

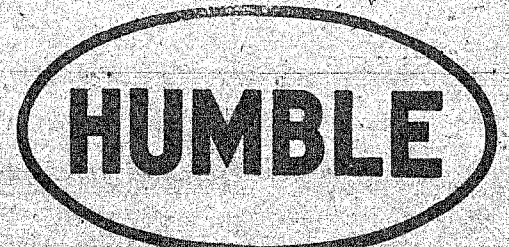

HUMBLE OIL & REFINING COMPANY

SIGN OF
Happy Motoring
“HAPPY MOTORING” IS A REGISTERED TRADEMARK.

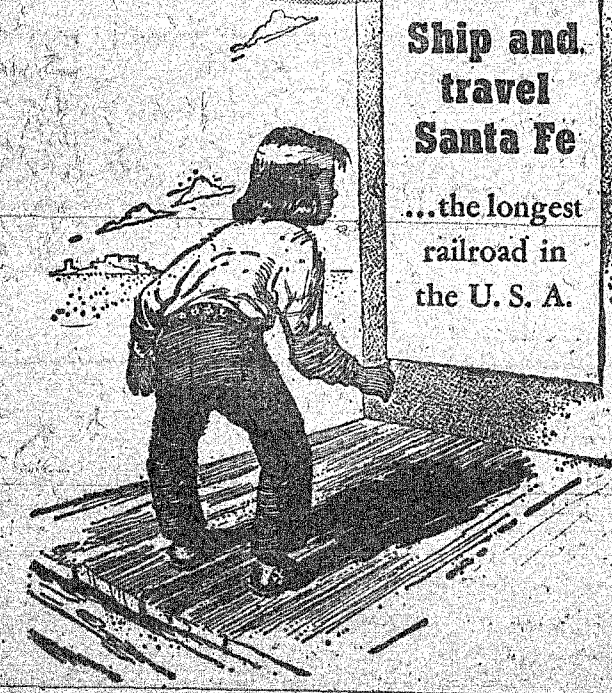

See your nearest Santa Fe agent

Rockwood News

By MRS. JOHN C. HUNTER

Mrs. Lon Gray and Mrs. Leon McMillan were in San Angelo Friday to attend the 53rd annual convention of the Mid-Texas Education Association. The theme of the convention was education, "Gateway to Tomorrow's World."

Mr. and Mrs. Bert Turney of Whon spent last Wednesday with Mr. and Mrs. John Hunter. Mrs. Fox Johnson and Mrs. Harold Straughan were Monday afternoon visitors.

Mrs. C. F. Nevans spent last Thursday in San Saba with re-

latives. Her nephew, Pete Hardy, came home with her for the weekend. Thursday guests in the Nevans home were Mr. and Mrs. Bailey Hardy and Milford Lewis of San Saba, Mrs. Mamie Herring, Mrs. Morris Herring and Mack and Clara Herring of Fort Worth. Sunday guests were Mr. and Mrs. Stanley Gilliam, Robbie and Marilyn of San Angelo and the Bailey Hardys.

Mr. and Mrs. Carl Buttry were in San Angelo Saturday and Sunday to attend the Rodeo and visited Mrs. Elton Halmon, Jerry Carl and Lana Kay.

Mr. and Mrs. Tom Bryan came home Sunday after a week with Mrs. E. D. Black and family in San Angelo.

Dropping in during the week to visit with Mr. and Mrs. Fox Johnson were Mrs. Harold Straughan and Bettie, Jerry and Nikki Johnson, Miss Bernice Johnson of Brady visited Sunday afternoon.

Mr. and Mrs. Charles Sheffield and Mike of Midland visited briefly Sunday afternoon with Mr. and Mrs. Jack Cooper and LaQuinn.

Mrs. Claud Box was a Sunday dinner guest with Mr. and Mrs. Bob Steward.

Mr. and Mrs. Harold Straughan and Bettie and Mary Ford spent Saturday and Sunday with Mr. and Mrs. Morris Straughan and Jimmy at College Station.

Mrs. Henry Smith visited Saturday afternoon in Santa Anna with her mother, Mrs. Dora White. Sunday afternoon guests in the Smith home were Mr. and Mrs. Buster Wallace and Nelda of Brownwood.

Mr. and Mrs. James Hunter and Jimmy of Denver City visited Friday to Monday with Mr. and Mrs. J. A. Hunter and Don, Mr. and Mrs. Tommy Briscoe and children of Waldrip also vi-

sited Saturday evening and a gain Sunday. Mr. and Mrs. Curtis Bryan and Leann were also Sunday supper guests when all enjoyed a fish supper.

Dixie Deal was among those attending the All-District band meet in Comanche last Saturday.

Weekend guests in the Dick Deal home were Mr. and Mrs. J. C. Deal and Mr. and Mrs. E. E. Deal and family of Abilene.

We regret to report Bill Steward on the sick list this week. Mr. and Mrs. Pat Patterson and Paige of Irving came Friday to visit in the Bill Steward home. Mr. Patterson returned home Sunday. Mrs. Patterson and Paige remained for the week.

Mr. and Mrs. Miller Box, Mrs. Mattie Ashmore of Fort Worth and Mrs. Willie Highnote of Arlington spent Saturday to Tuesday with Mrs. J. W. Wise.

Mr. and Mrs. Box visited Sunday with Mr. and Mrs. Uless Maness.

The Rev. Dave Morrison filled the pulpit at the Baptist Church at the Sunday morning services.

Don Estes and family of Kermit spent last weekend with Mr. and Mrs. Matt Estes. The Matt Estes' visited last Wednesday in San Angelo with Mrs. Sam Alexander and family. They visited in Fort Worth Friday to Sunday. Friday night they were with the Toy Post family, visited Mr. and Mrs. Kenneth Estes and family. Mr. and Mrs. Herman Estes and Sue of Bovina were also guests there. Saturday night they visited with Mr. and Mrs. James Thornton at Azle.

Enroute home Sunday they visited Mrs. Julia Wolfenburger at Gorman.

Mr. and Mrs. Joe Wise and boys visited Sunday afternoon in Brady with her parents, Mr. and Mrs. E. M. Tisdale.

Visiting Sunday afternoon with Mr. and Mrs. Hyatt Moore and Mrs. Rosa Belle Heilman were Mrs. Boss Estes and Garland McSwane.

Among those going to Gould-busk Monday evening to hear the Gospelaire were Mrs. Pearl Powell of Lohn, Mr. and Mrs. Boss Estes, Mr. and Mrs. Ray Caldwell, Mrs. M. D. Bryan and Mrs. Claud Box.

Mr. and Mrs. Boss Estes visited Thursday to Saturday in Big Springs with Mr. and Mrs. Weldon Estes and Gordon. Enroute home they were Saturday supper guests with Mr. and Mrs. Sam Estes in Sweetwater. Mrs. Lee Miller accompanied them and visited her daughter, Mrs. Fay Mosier in Big Springs.

Mr. and Mrs. Hilton Wise and Sue visited in Fort Worth. Mrs. Bill Black and son, Forbes, came to spend this week with them.

Mrs. Evan Wise went to San Antonio Sunday. She and Mrs. Eddie Valicek and children will spend the week with Mr. and Mrs. Bill Mueller and children at Houston.

Mr. and Mrs. Royce McIver and Sabrina of Wink spent the weekend with Mr. and Mrs. J. P. Hodges and James.

Mr. and Mrs. Elec Cooper and family spent Saturday night and Sunday in Snyder with Mr. and Mrs. Alfred Cooper, and

Whon News

By MRS. TOM RUTHERFORD

The annual April Picnic at Whon is nearing again. On Thursday afternoon, March 31, the men of the community and any others who care to help are asked to come to the picnic ground and help clean the ground for the picnic April 2, or the first Saturday in April. Everyone is invited to the Whon picnic. Barbecue will again be served, with everyone bringing a basket lunch. Food is always there in abundance.

Everyone enjoyed the supper at the Community Center Saturday night. Not so many were present due to sickness in several families in our community.

Mr. and Mrs. Bert Turney entertained in their home last Tuesday night with a Domino Party honoring Mr. Oscar Lovelady. Present were Mr. Oscar Lovelady, Mr. and Mrs. Darwin Lovelady, Mr. and Mrs. Aaron Avants and Mr. and Mrs. Dick Deal and possibly others.

Mr. and Mrs. Babe Gardainer are driving a new car since last Wednesday. Mr. and Mrs. Gardainer visited with Mr. and Mrs. Earl Cozart Sunday afternoon.

Sammie Shields was in Brownwood for church services Sunday and was a dinner guest with Mrs. Annie Smith and Jess.

Mr. and Mrs. Bert Turney spent one day last week with Mr. and Mrs. John Hunter at Rockwood.

Mr. and Mrs. Douglas Avant and children of Brady and Mr. and Mrs. James Avant and children of Santa Anna visited Mr. and Mrs. Aaron Avant Sunday.

Mrs. Floyd Morris entertained her son, John David Morris of Abilene, Sunday with a birthday dinner. Present were Miss Maxie Armstrong of Coleman, Mr. and Mrs. Raymond Morris and son of Camp San Saba, Mr. and Mrs. George Cude Jr. of San Angelo, Mr. J. E. Morris of Brady and Mr. D. T. Perkins, who is visiting the Morris family this week.

Mr. G. T. England of Houston visited his brother, Mr. and Mrs. Roy England and children during the past week.

Mr. and Mrs. Rex Turney and children of Santa Anna visited Mr. and Mrs. Bert Turney Sun-

day afternoon.

Mr. and Mrs. Babe Gardainer were shopping in Brady last Friday.

Mr. and Mrs. Lavaughn Snowden and children of Brady were weekend guests of his sister, Mr. and Mrs. Graham Fitzpatrick and children. Graham's mother, Mr. and Mrs. Wright were also weekend guests.

Joe Rutherford of Santa Anna spent Wednesday night with Jamie Lee Morris.

Edmond Switzer spent Sunday with his sister, Mr. and Mrs. Walter Yancy and children.

Mr. and Mrs. George Rutherford and Dumpy Rutherford spent Friday with the Tom Rutherfords.

Mrs. Dave Shields and boys spent last weekend with relatives in Cross Plains.

Quick Pickup Supper After Clean Up Activities

Clean Up - Paint Up - Fix Up work is satisfying and beautify-

ing but sometimes tiring. However, a quick supper and an easy supper will help you shake off any feelings of weariness.

You can "fix up" the old-fashioned hot dog as the star attraction of your post-cleaning dinner by splitting the frankfurter and stuffing it with sharp cheese. Then wrap it in a partially fried bacon strip and place the "pig in a blanket" under the broiler.

Open a can of baked beans, place the contents in a baking dish or casserole, cover with the extra bacon strips and heat in a moderate oven.

A bowl of crisp potato chips, a tossed salad of lettuce, cucumber and tomato, and a tray of your family's favorite relishes will complete your supper with ease.

Paper plates and cups can be used in keeping with the picnic atmosphere and will leave you rested and ready to enjoy the evening.

Remember to use crack filler when preparing a surface for refinishing. All gouged places in floors, furniture or woodwork must be filled and leveled off. Cracks in plaster should be filled with spackling compound or patching plaster.

- FURNITURE NEW AND USED
- STOVES NEW AND USED
- GOLD SEAL LINOLEUM 6 - 9 - 12 FOOT SEE US BEFORE YOU BUY.

Frank Lewis FURNITURE

West of Courthouse Telephone 9-2366 - Coleman

Hear The Famous

UNITED STATES

Navy Band

APRIL 4

Matinee performances at 1:30 and 3 p. m. Big evening concert at 7 p. m., preceding Democracy-in-Action address by George Mardikian, owner of Omar Khayyan Restaurants in California.

Advance tickets for the matinee performances available at 50 cents for students and \$1 for adults from E. N. Elsey, chairman HPC Division of Music. (checks must accompany orders) Evening tickets available at \$2, \$1.50 and \$1 from Howard Payne business office.

Howard Payne College

Brownwood, Texas

COMPLETE FIX-UP SUPPLIES

SPRING INTO ACTION
FIX-UP!



REPAIR
REMODEL
WITH
TOP QUALITY

Materials

SPRING INTO ACTION
PAINT-UP!



WALLPAPER - PAINT
BUILDING SUPPLIES
PLUMBING FIXTURES

Let Us Help You in Your Clean Up - Paint Up - Fix Up Campaign. We Have Everything You Will Need.

Bailey Lumber Co.

R. L. (Bob) Garrett

J. R. Haynes

GAS

The All Purpose FUEL
Plays an Important Part
In Your Home

Modernize...
the
NEW GAS way!

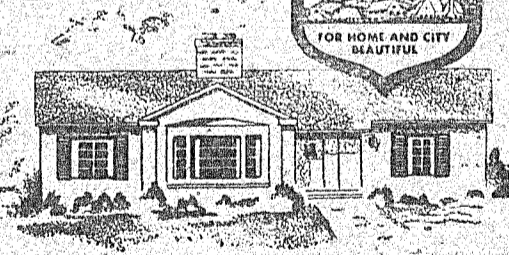

COOKING
HOT WATER
REFRIGERATION
And AIR CONDITIONING
For the Best of Health!

We Urge Everyone to Take an Active Part During Clean Up - Paint Up - Fix Up Time, and Include the Inside of Your Home in Your Program.

NATURAL GAS

Will Furnish You With Clean,
Fast and Efficient Service.



Coleman Gas Company

Hospital News

The following patients have been admitted or dismissed from the Santa Anna Hospital, as indicated:

Admitted
Mrs. F. A. Rollins, city
Mrs. A. R. Brown, city
Bessie Diaz, city
E. B. Hall, Bangs
W. J. McClure, city
Mrs. Cordelia Walton, city
Mrs. C. M. Barrington, city
Tom Kingsbery, city
Lee Boardman, city
B. G. Brown, city
Mrs. N. L. Densman Jr., Coleman
Mrs. Irvn Short, Coleman
Mrs. Mary T. Hillman, Coleman
Mrs. Theodore Virgin, Coleman
L. J. Dodson, city

Dismissed
A. B. Little, city
Mrs. Lola Woodward, city
Joe Salazar, city
Mrs. Elia Perez and baby, Coleman
Mrs. W. L. Johnson, Coleman
Albert DeLeon, city
Lucien Vaughn, Coleman
Beth Gardner, Coleman
Mrs. J. D. Slayton, Coleman
Bessie Diaz
Mrs. G. R. McClure, city deceased
Mrs. C. M. Barrington
B. G. Brown

Still Patients
Mrs. C. M. Henner, city
Lee Boardman
Mrs. Irvn Short
E. B. Hall
Mrs. F. A. Rollins
Mrs. N. L. Densman Jr.
Tom Kingsbery
W. J. McClure
L. J. Dodson
Mrs. Cordelia Walton
Mrs. A. R. Brown
Mrs. Mary T. Hillman
Mrs. Theodore Virgin

Mrs. Kate Holmes gave a birthday dinner in her home Sunday, honoring her father, A. L. Hill, who was 85 years of age. Those from out of town present were Mr. and Mrs. Jack Powers of Midland and Mr. and Mrs. Cecil King and girls of Brownwood. Several friends called during the afternoon. He also received several nice gifts.

Mr. and Mrs. G. P. Lee moved to Bronte this week, where he is employed on highway construction.

Cole-Anna

Drive-In Theatre
THURSDAY - FRIDAY
AND SATURDAY
MARCH 17-18-19
PAT BOONE in

"Journey to the Center of the Earth"

—PLUS—
MARSHA HUNT in

"Back from the Dead"

SUNDAY and MONDAY
MARCH 20-21

DAVID NIVEN in

"Happy Anniversary"

TUESDAY - WEDNESDAY
AND THURSDAY
MARCH 22-23-24

GREGORY PECK in
"Beloved Infidel"

OAK

Drive-In Theatre
THURSDAY - FRIDAY
AND SATURDAY
MARCH 17-18-19

WALT DISNEY'S

"The Shaggy Dog"

—PLUS—
JOHN LUPTON in

"Blood and Steel"

SUNDAY - MONDAY
AND TUESDAY
MARCH 20-21-22

BRIGITTE BARDOT in

"A Woman Like Satan"

—PLUS—
JEROME THOR in

"Riot in Juvenile Prison"

SANTA ANNA Piggly Wiggly

From Fed Baby Beef

SIRLOIN STEAK lb. .79

ROUND STEAK lb. .89

T-BONE STEAK lb. .79

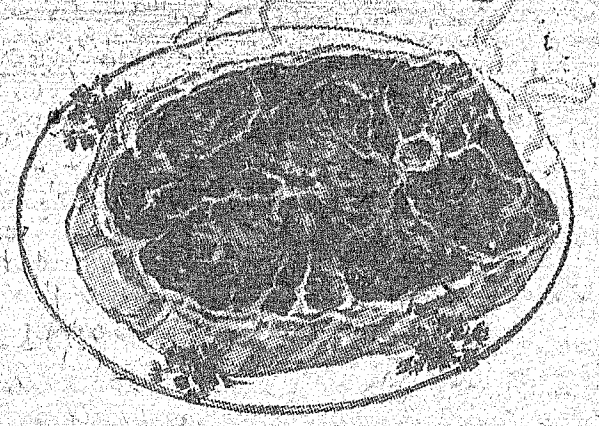

CLUB STEAK lb. .69

7-BONE CHUCK ROAST lb. .45

SHOULDER ROUND ROAST lb. .49

BEEF SHORT RIBS lb. .29

ASSORTED LUNCH MEATS Pound .49

SWIFT'S FRANKS lb. .49

SWIFT'S SLAB BACON lb. .39

HORMEL - SHORT SHANK PICNICS lb. .37

SWIFT'S SPREAD CHEESE 2 Pound Box .69

SOFT DRINKS

All Cartons
REGULAR SIZE 39¢

All Cartons
KING SIZE 42¢
PLUS DEPOSITS

This is Due to Advance in Wholesale Costs by All Drink Companies

--FROZEN FOODS--

STOKELY'S - Turkey, Beef, Chicken
POT PIES 8-oz. Size 25¢

FLORIDA GOLD - FROZEN
ORANGE JUICE 6-oz. Can 19¢

LARGE 10-OZ. SIZE
FISH STICKS Pkg. 39¢

WHITE SWAN - Large 18-oz. Size Jar

BLACKBERRY PEACH GRAPE Preserves Only .25

OLDTIME
GINGER SNAPS 2-lb. Bag .49

NABISCO CRACKERS
BACON THINS Box .39
SUNSHINE CRACKERS
HI HO Lb. Box .39

GOLD COAST - Big 2½ Size Can

Spiced Peaches Can .25

WHITE SWAN - Giant 46 Oz. Can

ORANGE JUICE Only .39

KIMBELL'S

Shortening

WHITE SWAN - Giant 46 Oz. Can

Grapefruit Juice Only .29 3-Pound Can .59

MORTONS - When It Rains It Pours

SALT Box .10

HI-NOTE

TUNA 6-oz. Can .19

KIM

Toilet Tissue 4 Roll Pack .25

We Give J.N. Green Stamps With Every Purchase