

Your H

000566 01/01/78
SOUTHWEST MICRO PUBLISHING
INC.
2627 E. YANDELL DR
EL PASO, TX 79903

Planning A family Or
Group Outing?
See Enchanted Rock, Page 8

American Cancer
Society Crusade Thru
April 15 See page 3

Santa Anna News

"He Profits Most Who Serves Best"

BEST AVAILABLE COPY

Single Copy 50 Cents

Volume 106 No. 14

Thursday, April 4, 1991



spotlight



Julie Dean



Jeannie Patterson



Armando Mata

Three Named For One-Act Play Honors

The SAHS One Act Play fell on hard times at last week's district competition held in Rochelle. For the first time in several years, Santa Anna's presentation failed to advance in U.I.L. competition. "However," says director Becky Greaves, "it wasn't because they failed to perform well. They did a superb job, but just came up against some excellent plays in which the cast members were seniors and had worked together throughout high school. It was just some real tough competition."

As Ms. Greaves said, however, the cast did a great job and three from Santa Anna were recognized for their performances. Julie Dean, a sophomore, was named to the all-star cast for her performance at the district meet. Armando Mata, senior, and Jeannie Patterson, sophomore, were named for honorable mention recognition.

The plays presented by Rochelle and Richland Springs high school advanced to area competition. It was noted that Panther Creek, also of Coleman County, gave a very strong performance but was also beaten out by the more seasoned performers.

Well Said

BUT—"But" is a word that cools many a kindly thought and puts a dead stop to many a good deed. No one would ever love his neighbor as himself if he listened to all the "buts" that could be said.

It's easy to see the handwriting on the wall but it's sure hard to translate it.

Desert Storm Support Photo Captures Attention Of FBI

And Another Letter Of Thanks For Support

Santa Anna's Desert Storm support photo last week received national acclaim. The picture of townspeople gathered in front of the post office to show support of our Desert Storm troops appeared in the NEWS and in the Abilene Reporter News in early February and apparently made the national wires, capturing the attention of the FBI and putting Santa Anna "on the national map."

Three weeks ago, Postmaster Gary Absher was contacted to send a copy of the photo to the Bureau.

Last week, Special Agent Paul Bigbee notified Absher that the photo now hangs on the wall in the D & A Research Lab in the FBI building in Washington, D.C. Agent Bigbee, a veteran of the Vietnam era, asked Absher to relate

to the citizens of the community that showing of support such as ours really made a difference in the morale of the troops during the conflict and eventually in the outcome of the war.

Bigbee also requested a photo of the veteran's memorial which will be dedicated May 27.

Donations to cover the cost of that memorial project are still being gratefully accepted by any member of the Lions Club.

Another letter saying thanks for support of our troops, and for the picture of support sent to each from Santa Anna, comes to us from Terry Taylor who is stationed in Germany with the U.S. Army. Terry writes:

"I would like to say thank you to the people of Santa Anna for your support of our troops in the Middle East. I was one of the lucky ones who did not have to go, but a lot of my friends did and I hope they all return home safely.

I have been in Germany for almost four years and I should be home between April 29-May 2, for a 30-day leave before reporting to my next duty station in the United States.

I also thank the people of Santa Anna for the picture I received of the townspeople at the Post Office.

God Bless each and everyone of you for your support."

Terry Taylor
U.S. Army
Kitzingen, Germany

Monument Contributions Coming In

Contributions have been coming in for the dedication stone to be placed in Memorial Park. There is still a need for about \$400 to complete the park. Memorial Park (downtown Santa Anna) will be dedicated to all United States' veterans who have served in

any war. The four-foot tall granite marker will have this inscription:

"Dedicated To All United States Military Personnel Who Have Risked Their Lives For God And Country And To The Rebirth Of Patriotism In This Great Nation."

May 27, 1991
The monument will be dedicated

in a special ceremony on Memorial Day, May 27. A spot-lighted flag will fly 24 hours a day behind the monument. If you would like to sponsor one of the flower bed planters or donate to the park, please contact any Santa Anna Lions Club member. Work on the Park will begin next week.



Brisket Cookoff Added To Funtier Days

For the first time, a brisket cookoff will be among the activities in this year's version of Funtier Days in Santa Anna, May 11 & 12. Actually the cookoff with also include chili and fajitas. A showmanship trophy will be presented and prizes will be given for the best of each class. There will be a \$10 entry fee for the brisket cookoff and \$8 entry for fajita or chili cookoff. All cooking must be done on the premises, by wood or charcoal. Check in time is Friday, May 10 to until 10 a.m. Saturday, May 11. Judging time will be 4 p.m. Saturday, May 11. In case of turbulent weather, no showmanship trophy will be awarded.

Judges for the cookoff will be Television and radio personalities, Charlie Jordan, Randy Turner, Bill Hecke and Bill Chaney.

The Fun Run will kick off at about 7 a.m. on Saturday with the entry fee being \$7.50. Each participant will receive a T-shirt and trophies will be awarded in each distance and age group.

The Chamber of Commerce

would like to decorate Funtier Square with as many American flags as possible for the two days of the annual event. They are asking for the loan of flags from citizens of the community as purchasing a large number will be out of the question. Your flag will be marked and returned to you after Funtier Day. If you have questions, contact any member of the Chamber of Commerce.

As was previously announced, there will be a talent show included in this year's festivities. A \$500 first place prize will be awarded. Entries may include individuals or groups. There is a \$50 entry fee. For contest rules and entry forms, contact Kay Gray at 348-3136 during the day or 348-3454 after 5 p.m. or write to her at HCR 78, Box 169, Santa Anna, Texas 76878. Entries must be in by April 26.

Judges for the talent show will be Mary Griffis, Jody Barr and Donna Coleman all of Coleman and Nicki Harold of KRBC television.



MISS SAHS & GIRL MOST LIKELY TO SUCCEED
RUNNER UP MOST BEAUTIFUL
Kim Gunter



MR. SAHS; MOST HANDSOME; MOST FRIENDLY BOY
Armando Mata



BOY MOST LIKELY TO SUCCEED
RUNNER UP MOST FRIENDLY
Alex Frausto



MOST BEAUTIFUL
RUNNER UP MISS SAHS
Tonya Ford



MOST FRIENDLY GIRL
Veronica Frausto



RUNNER UP MOST FRIENDLY GIRL
Glenda Taylor



RUNNER UP MOST LIKELY TO SUCCEED
Caria Gregg



RUNER UP MR. SAHS
Herbert Jackson



RUNNER UP MOST LIKELY TO SUCCEED
Jeffrey Hartman



RUNNER UP MOST HANDSOME
Scott Valdez

SAHS Names All-School Favorites

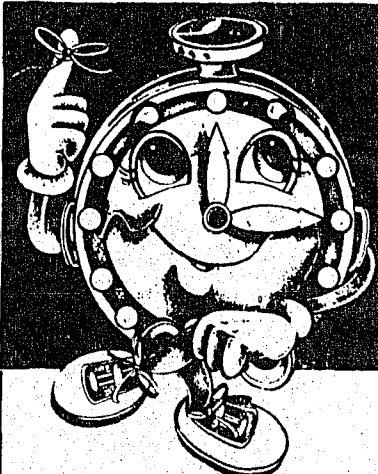

Daylight Saving Time Begins!!
2 a.m. Sunday

Don't forget to set your clocks ahead one hour before going to bed Saturday night!

Callaway Is The Name & "Birding" Is His Game

You may have seen him out and around in the area with his ever present binoculars. Don Callaway of Austin is one of those interesting people who sometime just happen into the News office wanting to tell his story so others may know what he is doing in the area when they spot him "snooping around" in trees and bushes along the roadways.

Don is what he describes as a "birder" and most of us would call a "birdwatcher." He is working in his fifth year of a project, "Texas Breeding Bird Atlas, for Texas Parks and Wildlife Department in cooperation with Texas A&M University trying to identify all species of birds that nest in Texas. He is currently spending up to forty hours in each quadrangle of Thrifty, Bangs West, Santa Anna and Lake Santana.

When not taking part in his favorite activity, Callaway is an employee of Texas Department of Health, long term care. He takes part in the indentifying project as a volunteer, even using some of his vacation time to be able to participate in the project.

He says there are 60 species of our winged friends that are known to breed in this general area. About 450 species, including migratory and winter residence birds, are known to frequent the area.

Some of the earliest nesters he has seen in the area are a pair of great horned owls and a pair of red tail hawks. He has been seeing barnswallows for about three weeks and purple Martins for about a month. He was real pleased last week to spot some scissor-tails in the area for the first time this year.

CONTINUED PAGE 2



Don Callaway spends his weekends in this area looking for nesting birds, gathering information for a Texas Parks And Wildlife study in conjunction with Texas A & M University.

A
P
R
O
4
9
1

City Employee On Call This Weekend

The City Crew member on call this weekend is Rusty Wells, 348-3681.

Watch the Santa Anna News each week for the crew member to call in case of a city utility emergency.

NOTE FROM CITY HALL

You are asked to refrain from calling the City employee on call for the weekend unless in case of a utility emergency. They are paid overtime when called out and you can help cut expenses by not calling unnecessarily. The same goes for the animal control officer.

Deadlines

In Order to meet our press time, the following deadlines must be adhered to. Regular columns such as Thoughts from Our Pastors and Library Column as well as announcements of engagements, meetings and other events should be in the News Office no later than noon on Friday prior to the week they will be published. Other news items should be in by no later than noon on Monday. Items not making the deadlines may not be published. All advertising must be turned in by 10 a.m. Tuesday.

SANTA ANNA NEWS
214 N. 2ND
SANTA ANNA, TEXAS
(915) 348-3545
(USPS 481540)

The Santa Anna News is published every Thursday at Santa Anna, Texas 76878 and entered as second class mail under the Act of Congress of March 2, 1879.

SUBSCRIPTION PRICE:
Coleman County, \$15.00 per yr.
All other areas, \$18.00 per yr.

POSTMASTER:
Send change of address to:
Santa Anna News
P.O. Box 399
Santa Anna, Texas 76878

SHELTON PRINCE
Publisher
POLLY WARNOCK
Managing Editor
KAY PHILLIPS
Advertising

MEMBER
1991
TEXAS PRESS ASSOCIATION

Thoughts From Our Pastors

John Howze
Full Gospel Fellowship

RIGHTEOUS OR TRANSGRESSOR

Righteous—upright; virtuous; acting in a just and upright manner.
Transgressor—an offender; a sinner; one who breaks the law.

Solomon spoke the words in Proverbs 13:15, "Good understanding giveth favor, but the way of the transgressor is hard."

If your life seems as though everything goes wrong, it could be you are a transgressor. I John 3:4 states, "Whosoever committeth sin transgresseth also the law, for sin is the transgression of the law." God's laws are supreme. When we break them we are transgressors and bring condemnation into our lives. However, we don't have to remain there, for Jesus will forgive our sins if we confess and forsake them, making us righteous in him. His righteousness exalts us before God and man. Proverbs 14:34, "Righteousness exalteth a nation, but sin is reproach to any people."

Matthew 11:28 thru 30, Jesus speaks, "Come unto me, all ye that labor and are heavy laden and I will give you rest." If you are toiling in sin, He wants to set you free. "Take my yoke upon you and learn of me, for I am meek and lowly of heart; and ye shall find rest unto your souls." This rest was made for all people, nations, and creeds; he is no different. "For my yoke is easy and my burden is light."

To serve Him is not hard, but a labor of love.

Around & About

David and Betty Key were in Lubbock Palm Sunday weekend visiting with Linda and Gary Miller, Alesha, Jeremy and Michelle. Jeremy celebrated his 7th birthday on Saturday and Alesha will be 9 in early April so a double celebration was held.

On that Sunday evening the children's choirs conducted the worship services at the church the young family attends. The kindergarten-1st grade choir of which Jeremy is a member, sang several Easter songs. The 2nd, 3rd, and 4th grade choirs presented a musical drama in which Alesha sang a small solo part. The production was quite well done and the grandparents enjoyed seeing both children perform.

Betty and Linda visited briefly with D'oun Arp, one of Linda's high school friends at SAHS, who was in the process of moving from Lubbock to Fort Worth.

Easter Sunday visitors with Maggie and Robert Robinson were Linda White of Robinson; Troy Pierce of College Station; Ray and Jean Findley, Kasha Cupps and David Burkett of Coleman; and Mandy Findley of Brownwood.

Local people joining in the family get-together included Dickie and Gail Borner, Brandi and Briana; David and Shelly Robinson, Caylie and Shylar; James and Cindy Pelton, Chrystal, Jennifer and Jessica.

The family all attended worship services together at Northside Baptist church. After lunch the children enjoyed an Easter egg hunt.

Birdwatching

Continued From Page 1

He has found five species of wrens and, of special interest, some rock wrens on the east mountain. He tells us the rock wren is not found anywhere else in this area. He says he has possibly seen some canyon wren which are also a rarity in this area.

Callaway says that for the most part, he is able to cover most of the habitats from the roadside. However, there are times when he could gather more information by getting closer to private lakes and large tanks where he is able to find ducks, shorebirds, egrets and herons. Anyone wishing to cooperate with the study by allowing him to enter private property can contact Callaway by writing:

Don Callaway, 1511 Pfening Lane, Pflugerville, TX 78660 or calling him at 512-252-3501.

He will be working in the area on weekends from now thru June and will appreciate any cooperation and information he receives.

Local Man Interviewed For Radio By Tumbleweed Smith

Woodrow Niell of Santa Anna was recently interviewed by radio personality "Tumbleweed Smith" for a segment to be aired on his radio program sometime in last April or early May.

Niell, at 78, is still very active in ranching, buying, selling, and trading, and is semi-retired from his longtime livestock trucking business. He is known in these parts as having a wealth of information on the early day cattle gathering around the area and of the railroad that was once located here in Santa Anna

Walker Funeral Home

Pre-Arranged Funerals
Phone 625-4103
Coleman, Texas

If You Are Ederly & On A Fixed Income, We Have An Ideal Place For You To Live

HIGHRISE APARTMENTS

of Santa Anna

All utilities are included in the rent except telephone & cable TV. You can live here much cheaper than paying all your bills.

We do business according to FAIR HOUSING LAWS. It is unlawful to discriminate against anyone because of race, color, sex, religious creed or national origin. Santa Anna Housing Authority.

702 Wallis Avenue
Santa Anna, 76878

Obituaries

Clarence Barnett

COLEMAN—Services for Clarence H. Barnett, 82, of Coleman were at 1 p.m. Friday, March 29, at Stevens Funeral Home. Graveside services were 5 p.m. at Oak Grove Cemetery in Graham. Mr. Barnett died Tuesday, March 23, 1991 in Ranger Park Inn nursing home in Santa Anna.

Born April 5, 1908 in Wise County, he grew up and attended school in Wise County. He was a retired Church of God minister and had pastored churches in Whitehouse, El Paso, Childress, Pecos, Holiday, Snyder, Seminole and Thicket. He had served as the interim pastor at the Assembly of God Church in Coleman. He was District Overseer for the Church of God of the El Paso District. He had lived in Coleman since 1973.

He was married to Glenna Collom in 1973.

Survivors include his wife; two sons, Olen Barnett of Tyler and Gilbert Barnett of Clifton; one daughter, Joyce Duggan of Thicket; one stepdaughter, Susan McKissick of Santa Anna; three brothers, Jeff Barnett of Jacksboro, Clyde Barnett of Graham and John Barnett of Weatherford; nine grandchildren; seven step-grandchildren; 14 great-grandchildren; one step-great-grandchild; and one great-great-grandchild.

Carolyn Holt

BROWNWOOD—Services for Carolyn Holt, 61, of Brownwood were at 10 a.m. Saturday at Davis-Morris Funeral Home with the Rev. Bill Igenfritz officiating. Burial was in Santa Anna Cemetery.

She died at 6:15 a.m. Thursday, March 28, at Brownwood Regional Hospital.

Born March 2, 1930, in Brown County, she was a lifetime resident of Brownwood. She was a homemaker and a member of St. John's Episcopal Church.

She was married to Dr. Carroll Holt on March 17, 1951, in Durant, Okla. He preceded her in death.

Survivors include one son, Carroll Holt of Santa Anna; one daughter, Jessie Kay Smith of Brownwood; one sister, Elma Ruth Comer of Wayne, N.J.; six grandchildren; one great-grandchild; and a number of nieces and nephews.

Lucy R. Mauk

Lucy Rutherford Mauk, 68, a long time resident of Coleman County, died suddenly in the Sterling City hospital, March 30, 1991.

Born July 1, 1922 in Coleman to the late Mr. and Mrs. O.V. Rutherford, she had lived in the Coleman and Santa Anna area until 1950.

She is survived by her husband Howard Mauk of Sterling City; one son, Doyle Sims of San Angelo; two daughters, Mrs. Milton Havins of Childress and Mrs. Earl Raynor of Sterling City; two brothers, Pete Rutherford of Santa Anna and R.B. Rutherford of Liberty; six grandchildren and 4 great-grandchildren.

Friendship Luncheon

The Friendship luncheon will be held as usual Thursday at noon at the Mountain City Community Center. Fried chicken will be the main fare while accompanying dishes will be provided by those attending.

A good crowd showed up for last week's pot-luck meal.

Everyone in the community is invited to participate in the friendship luncheons.

Stork Report

Fernando and Tammi Castillo are proud to announce the arrival of twin sons, Fernando Alexander and Christopher Michael, born March 16, 1991. Fernando Alexander weighed 5 pounds, 11 ounces at birth and measured 19 1/4 inches long. Christopher Michael came into this world weighing 4 pounds, 14 1/2 ounces and measuring 19". Grandparents are Fernando and Maria Castillo of Santa Anna, and Marcie Holt of Brownwood and Dick Morrow of Rising Star. Great-grandparents are George and Pete Simmons of Brownwood, and Maria Castillo of Santa Anna.

TEXAS TIDBITS

Judge Roy Hofheinz, the former mayor of Houston, opened his dream stadium to the world on April 9, 1965. It was officially titled the Harris County Domes Stadium, but Judge Hofheinz preferred the Astrodome, and that's the name the world continues to use today. Dubbed the "eighth wonder of the world," the first indoor baseball stadium became a model for sports stadiums across the nation.

southeast of the location of the present day Bradley Lumber Company. Many of you may have heard an interview "Tumbleweed" had recently with Alfred McCrary, also of Santa Anna and will look forward to another interesting conversation.

Birthdays and Anniversaries

Birthdays and anniversaries are taken from the Delta Omicron Community Calendar. If you wish to include one that has not been placed on that calendar, please call the Santa Anna News, 348-3545; no later than Monday of the week it should appear in the NEWS.

THURSDAY, APRIL 4

Donald Strickland

FRIDAY, APRIL 5

Jo Jones
Heather Tucher

SATURDAY, APRIL 6

Beatrice Billbreay

SUNDAY, APRIL 7

Mindy Avants
Chuck Duquette
Deanne Simons
Lynn Taylor

MONDAY, APRIL 8

Paulie Vasquez

TUESDAY, APRIL 9

Terri Nava

WEDNESDAY, APRIL 10

Buddy Burchfield
Mr & Mrs James Eubank *

I thank all of you for your love and support shown to me at the recent loss of Walter Eugene Ferguson. You will never know how much your cards, prayers, letters, love and support means to me during this time.
Sincerely,
Dorris
Ferguson

Library Notes

Check It Out

The April issue of "Texas Highways" recommends the following books about Texas forts.

If These Walls Could Speak, Historic Forts of Texas, an oversized 64-page paperback, portrays life at 10 Texas forts. Joan Salvant's watercolors (also on pages 42-43) evoke the moods of the frontier posts as well as their architectural details and natural settings. Robert Utley's historical vignettes offer a glimpse of the frustrations and victories of the men who tried to make the Texas frontier safe for settlers and travelers.

Look for *If These Walls Could Speak, Historic Forts of Texas* in libraries and bookstores, or order it from University of Texas Press. Send \$17.95 plus \$2 shipping (Texas residents must add sales tax) to U.T. Press, Box 7819, Austin 78713, or call 1-800/252-3206 (in Austin, call 471-4032) with VISA, MasterCard, or American Express orders.

Frontier Forts of Texas by Charles M. Robinson III relates the establishment of Texas forts and recounts the adventures of those who lived and worked in them. A valuable traveling companion, the 86-page paperback not only conveys the history of major forts like the Alamo, Presidio de la Bahia, Fort Brown, and Fort Davis, it also acquaints you with many of the lesser-known outposts of which little or no traces remain.

You can purchase *Frontier Forts of Texas* (retail \$13.95) in bookstores or from Lone Star Books, a division of Gulf Publishing Company. Tax and shipping charges vary, so for ordering information, please write to Box 2608, Houston 77252-2608, or call 713/520-4444.

When the Texas Forts Trail was named one of 10 Texas Travel Trails, Rupert Richardson wrote a travel guide for the fort locations. *Along Texas Old Forts Trail*, a 114-page revised and expanded paperback version of Richardson's original, provides additional historical information on the forts and tips on nearby historic sites, events, lodgings, and restaurants.

Look for *Along Texas Old Forts Trail* in bookstores, or order a copy from Texas A&M University Press. Send a check or money order for \$11.95 (price includes postage, and Texas residents must add 82¢ sales tax) to Drawer C, College Station 77843-4354, or call 1-800/826-8911

Nutrition Program Menu

FRIDAY, APRIL 5
Oven fried fish; broccoli-rice casserole; corn O'Brien; pineapple cake, beverage, bread, juice.

MONDAY, APRIL 8
Barbecue chicken; potato salad; red beans; onions; bread; beverage; juice.

WEDNESDAY, APRIL 10
Annie's meat loaf; blackeyed peas; golden potatoes; oatmeal cookies; peaches; bread; beverage; juice.

COW POKES By Ace Reid

© Ace Reid 1991

"Wul he threw me and broke my shoulder, I got right back on im, he threw me again and broke my other shoulder!"

Santa Anna National Bank

Deposits Insured By FDIC Up To \$100,000
Ask About Our Interest-bearing Checking Accounts
\$1,000 Minimum
Pass Book Savings
Certificates of Deposit

Substantial Interest Penalty Is Required For Early Withdrawal

Walker Funeral Home
Pre-Arranged Funerals
Phone 625-4103
Coleman, Texas

If You Are Ederly & On A Fixed Income, We Have An Ideal Place For You To Live

HIGHRISE APARTMENTS

of Santa Anna

All utilities are included in the rent except telephone & cable TV. You can live here much cheaper than paying all your bills.

We do business according to FAIR HOUSING LAWS. It is unlawful to discriminate against anyone because of race, color, sex, religious creed or national origin. Santa Anna Housing Authority.

702 Wallis Avenue
Santa Anna, 76878

\$1.99

THIS WEEK'S

DQ VALUE

\$1.99

HUNGR-BUSTER® & 16-OZ. COKE®
DELICIOUS QUARTER-POUNDED® BURGER AND A 16-OZ. COKE®

DUDE® & 16-OZ. COKE®
CHICKEN FRIED STEAK SANDWICH AND A 16-OZ. COKE®

ON SALE AT DAIRY QUEEN APRIL 1-14, 1991

© Reg. U.S. Pat. & Tm. Off. Am. D.Q. Corp. 7716 Pers. U.S. Pat. & Tm. Tx. D.Q. Corp. © T.M. D.Q. Corp. © Coke Reg. TM Coca-Cola Corp. All participating Dairy Queen stores. *Pre-cooked Weight

Trick Me...
The a held Su service the spec A bask also a h plan to i

Item Cub...
Are around closets? If yc those? The They w Pack. I 348-36 one pic All it

Rod Holc...
Santa drive fo Practi arena w A rop roping Don M 9199.

Local India...
Lane Americ high se Authori knowle come he arrowhe

Base Clea...
Major the local starting: tryout se There a.m. Yo the upco

Spr Se

The sprin will open i Saturday, A Prospect hunters are Coleman, Runnels, C elford, and listed amo productive state. The spri Texas will i Bag limits county, but or two bear on whether turkeys du limit in m three gobble

Reed I...
Monum Ft. Brow Box 2 Sylvia H

News Briefs

Trickham Cemetery Association Meets Sunday

The annual meeting of the Trickham Cemetery Association will be held Sunday, April 7. Visitation will begin around 10 a.m. and a church service will be held at 11:00. Rev. James Gilbert of Fort Worth will be the speaker. A short business meeting will be held starting at 11:45. A basket lunch will be spread at the community center at noon. This is also a homecoming for old friends and neighbors, so you will want to plan to attend.

Items Needed For Upcoming Cub Scout Garage Sale

Are you one of those people who have unwanted items laying around in your garage, basement, spare room or cluttering up your closets?

If you are, maybe you are wondering what you can do with all those "things".

The Cub Scouts of Santa Anna have a solution to your problem. They will be having a garage sale soon to help raise money for their Pack. If you would like to donate any items for their garage sale, call 348-3616 or 348-3397 to find out where to take them or have someone pick them up.

All items will be greatly appreciated.

Rodeo & Youth Association Now Holding Membership Drive

Santa Anna Rodeo and Youth Association is having a membership drive for associate members. Membership fee is \$25 per year.

Practice ropings will begin Friday, April 5th, at 7:30 a.m. at the arena west of town.

A roping will be held Sunday, April 20th at the local arena. The roping will be a #4 and a #6. For more information, contact Billy

Don McCreary at 348-3327 or call Becky Martin at 348-3444 or 348-9199.

Local 4-H Will Hear Program On Indian Culture Monday

Lane Guthrie announces the local 4-H Club will hear a program on American Indian Culture when they meet at 6:30 p.m. Monday at the high school - Ag building. Jerry Smith, with the Colorado River Authority at Lake Ivie will be the speaker. He is well known for his knowledge of Indian history and culture. The public is welcome to come hear the program and watch as he demonstrates the making of arrowheads.

Baseball Tryouts Thur. And Fri. Cleanup At Baseball Field Saturday

Major League and Senior League baseball tryouts will be held at the local baseball field, Thursday and Friday evenings, April 4 & 5 starting at 6:00 p.m. Prospective players must be there for one of the tryout sessions to be chosen for a team even if they played last year.

There will be a cleanup at the baseball field Saturday starting at 8 a.m. You are encouraged to be present to help get the field ready for the upcoming season. Bring rakes, hoes, lawn mowers, etc.

Spring Turkey Hunting Season Opens Sat.



Photo by Bud McDonald

The spring turkey hunting season will open in most Texas counties Saturday, April 6.

Prospects for Big Country hunters are fair to excellent with Coleman, Brown, McCulloch, Runnels, Coke Callahan, Shackelford, and Tom Green Counties listed among the probable most productive gobbler counties in the state.

The spring turkey season in Texas will run April 6 thru May 5. Bag limits vary from county to county, but the general rule is one or two bearded gobblers depending on whether you killed one or two turkeys during the fall hunt. The limit in most Texas counties is three gobblers per license year.

Reed Memorial Co. Limited

Monuments of Distinction
Ft. Worth Hwy.
Brownwood, Texas
Box 265 Ph. 646-7625
Sylvia Herring - Local Rep.



SAHS BAND SPRING CLEAN FLING COMING UP NEXT WEEK — Friday, April 12. The members of the band will be having a trashathon, a car wash and a window wash which will involve the washing of windows in the downtown area. The project will be undertaken in order to raise funds for their annual spring band trip in May. Here you see band members washing windows at the school getting in practice and advertising for their big day. From the left are Cheree Halmon, James Balderas, Candi Daniel, Ray Jones and Elisha Blanton. For the trashathon, students are canvassing the town to secure pledges for each pound of trash collected from yards, vacant lots, roadways and any other they might locate. The car wash will be a "free" wash with donations being accepted and will include washing, drying and vacuuming. The location for the car wash will be announced in next week's paper.

Photo by Polly Warnok



JANETTE STRICKLAND RECEIVES CERTIFICATE—Janette Strickland is shown here receiving an appreciation certificate from the Postal Service, presented by local Postmaster Gary Absher. Mrs. Strickland has been a rural mail carrier for 20 years and Absher comments that her service has been a credit to the U.S. Postal Service. He adds, "Misdeliveries are virtually non-existent on her route and customers never miss the opportunity to brag on the fine service she provides."

Cancer Society Crusade Thru 15th
Delta Omicron Helping Locally

Debbie Wheatley is this year's area captain for the American Cancer Society crusade for funds in Santa Anna. She and other members of Delta Omicron Sorority will be visiting door-to-door seeking contributions for the ACS. The residential drive in Santa Anna will begin Sunday, April 14th starting at 1:30 p.m. with volunteers meeting in the home of Coyita Bowker. The group will be contacting other citizens of the community to help with the crusade. If you would care to help and have not been contacted, please feel free to meet at Mrs. Bowker's on that day and you will be given a territory to work.

Joe and Gladis Barnes are chairmen of the local area as members of the county board of the American Cancer Society.

Victor Cardenas, County Chairman of the American Cancer Society Unit, in announcing the beginning of the country-wide drive which began Monday and will continue thru April 15th, asked that you be aware of "look alike" cancer drives in Coleman County. The soliciting for the other drives is being done by mail and although may be a legitimately worthwhile organization, it is not the American Cancer Society.

Cardenas will be the captain of the drive in rural areas of the county. (Continued next column, upper)

(Cancer Society continued)

When contributing to the American Cancer Society Crusade, you will be shown material on which the American Cancer Society logo,

Attend The Church Of Your Choice

O Come, let us worship and bow down: let us kneel before the Lord our maker.
Psalms 95:6



- Assembly of God**
Brady Hwy.
James Ford - Pastor
Sunday School - 9:45
Worship Service - 11:00
Sunday Evening - 7:00
Wednesday Evening - 7:00
- Cordero Baptist Church**
Ave. C & South 6th
Simon Estrada - Pastor
Sunday School - 9:45
Worship Service - 11:00
Evening Worship - 6:00
Wed. Bible Study - 6:30
- First Baptist Church**
106 S. Lee
Dr. Robert L. Smith-Interim Pastor
Sunday School - 9:30
Worship Service - 10:45
Sunday Evening - 6:00
Mission Organizations - 6:00
Wednesday
All Age Groups Bible Study - 6:00
- St. Willow Baptist Church**
Brady Hwy.
Rev. R.L. Brown - Pastor
Sunday School - 9:45
Worship Service - 11:00
Wed. Prayer Meeting - 7:30
- Northside Baptist Church**
708 Ave. B
G.W. McFadden - Pastor
Sunday School - 9:45
Worship Service - 10:45
Sunday Evening - 6:30
Monday
W.M.A. - 3:00
Wednesday Worship - 6:00

- Northside Baptist Church**
708 Ave. B
G.W. McFadden - Pastor
Sunday School - 9:45
Worship Service - 10:50
Sunday Evening - 5:30
W.M.A. 1st & 3rd Mon. - 2:00
Wednesday Worship - 6:00
- Full Gospel Fellowship**
2nd St. at North Santa Fe
John Howze - Pastor
Sunday School - 9:45
Worship Service - 11:00
Evening Service - 6:00
Saturday
Fellowship Supper & Gospel Singing - 1st Saturday of Each Month - 7:00
- First United Methodist Church**
405 South 1st
Don Elrod - Pastor
Sunday School - 9:45
Worship Service - 11:00
UMYF - 5:00
Fellowship Dinner Each 5th Sun.
- Presbyterian Church**
1001 Willis
Jasper McClellan - Pastor
Sunday School - 10:00
Worship Service - 11:00
Family Night Dinner - 3rd Wed.
Fellowship Dinner Each 5th Sunday
- Seventh Day Adventist Church**
Ranger Park
Harvey J. Komegay-Pastor
Saturday
Sabbath School - 9:30
Worship Service - 11:00
Vespers - SDA School - 4:00
Tuesday
Prayer Meeting - 7:00 at school

Sponsors

- Henderson Funeral Home**
Coleman & Santa Anna
- Coleman County Telephone Coop**
Santa Anna, Texas
- Sharon's Beauty Salon**
Santa Anna, Texas
- Santa Anna News**
Santa Anna, Texas

BOB CONVENIENCE STORE & Becky's Blooms & B'loons
Wallis Avenue 348-9299 Home of Trailways Bus Station

We Have A COPY MACHINE 15¢ Per Copy

WEEKEND SPECIALS

- Gandy's 5 qt. Bucket Ice Cream \$4.29 Reg. \$5.99
- Gandy's Dairy Gold Milk \$1.99 gallon
- 2 Liter Dr Pepper 99¢
- Pepsi 12 oz. Cans 29¢ each

Come See Our Excellent Selection Of Bedding Plants!

FRESH FROM THE DELI

- Burritos Chili & Bean 2/99¢

Good Saturday & Sunday ONLY

A
P
R

O
4

9
1

News For And About Santa Anna Mountaineers



Mountaineer Teams Run Away With Wildcat Relays

Santa Anna claimed both boys and girls, titles at the Wildcat Relays in Rising Star Saturday. The girls racked up a total of 101 points to take the championship with Baird being the closest contender with 84 points.

It was a little tougher for the Santa Anna boys who only beat Gorman by one point. Santa Anna came out with 89 1/2 total points while Gorman was second with 88 1/2 points.

Gorman won both relays but the Mountaineers managed a third-place finish in the 1600m relay in earning the boy's title.

In the girl's division, Santa Anna rode the strength of victories in the 400, 800, and 1600m relays in claiming the title spot.

Individuals making points for the Santa Anna teams were as follows:

GIRLS DIVISION

3200m RUN: Missy Bryce (2nd) 14:53
400m RELAY: S.A. (1st) 53.52 (Elisha Blanton, Amy Boyet, Martha Frausto, Christie Peal)
800m RUN: Betsy McIver (4th) 3:02

100m HURDLES: Christie Beal (2nd) 18.31; Shelly Carter (5th) 19.13; Sandi Watson (6th) 19.95

800m RELAY: S.A. (1st) 1:54.78 (Martha Frausto, Christie Beal, Elisha Blanton, Amy Boyet)

300m HURDLES: Shelly Carter (4th) 53.98; Sandi Watson (5th) 58.61

1600m RELAY: S.A. (1st) 4:41.30 (Martha Frausto, Betsy McIver, Shelly Carter, Amy Boyet)

LONG JUMP: Christie Beal (4th)

TRIPLE JUMP: Christie Beal (2nd)

BOYS DIVISION

3200m RUN: Armando Mata (4th) 12:45; Kevin Morris (5th) 12:56; Chris Bryce (6th) 13:29

800m RUN: Keith Morris (2nd) 2:17.70; Armando Mata (5th) 2:23.00

110m HURDLES: Phillip Hernandez (2nd) 16.69; Charles Dixon (5th) 18.53

100m DASH: Phillip Hernandez (6th) 16.95

300m HURDLES: Phillip Hernandez (2nd) 42.99; Grady McIver (5th)

1600m RUN: Kevin Morris (4th) 5:51.66; Chris Bryce (6th) 6:08.09

1600m RELAY: S.A. (3rd) 3:50.63 (Grady McIver, Armando Mata, Paul Morris and Charles Dixon)

DISCUS: Charles Dixon (2nd) 136'

LONG JUMP: Phillip Hernandez (1st) 18'11 1/2"

HIGH JUMP: Charles Dixon (3rd); Grady McIver (tie for 6th)

TRIPLE JUMP: Charles Dixon (1st)

Complete official results of the track meet are as follows:

BOYS

Team totals — 1. Santa Anna 89 1/2; 2. Gorman 88 1/2; 3. Rising Star 73 1/2; 4. Cross Plains 65; 5. Eula 37; 6. Mullin 34; 7. Lometa 32; 8. Blanket 32; 9. Panther Creek 29; 10. Brooksmith 24; 11. May 15; 12. Gustine 10; 13. Pole vault — 1. Hines, Panther Creek, 12; 2. Underwood, Gorman, 12; 3. Garrett, Panther Creek, 11 1/4

Triple jump — 1. Dixon, Santa Anna, 38-9/16; 2. Lockett, Zephyr, 37-7/8; 3. Smith, Cross Plains, 26-10/16

Long jump — 1. Hernandez, Santa Anna, 18-11/16; 2. Hines, Panther Creek, 18-11; 3. Triati, Brooksmith, 18-7/8

High jump — 1. Denning, Gustine, 6-4; 2. Wright, Blanket, 6-2; 3. Dixon, Santa Anna, 6-0

Shot put — 1. Jordan, Cross Plains, 45-7/8; 2. Minica, Mullin, 42-6/8; 3. Harris, Eula, 41-1/8

Discus — 1. Hurst, Gorman, 141-7/8; 2. Dixon, Santa Anna, 136-0/8; 3. Whitmire, Mullin, 114-0/8

100m — 1. Cruz, Eula, 11:23.75; 2. Albrecht, Cross Plains, 12:01.23; 3. Burton, Rising Star, 12:22.84

400 relay — 1. Gorman 45.56, 2. Rising Star 46.09, 3. Blanket 47.02

800 meters — 1. Santa Anna 101, 2. Baird 84, 3. Cross Plains 82, 4. Gorman 79, 5. Eula 63 1/2, 6. Ranger 37, 7. May 35, 8. Mullin 20, 9. Evans 16, 10. Lometa 14, 11. Brooksmith 12, 12. Blanket 14, 13. Rising Star 11 1/2, 14. Zephyr 6, 15. Abilene Christian 1

High jump — 1. Baze, Eula, 5-2; 2. White, Gorman, 5-0; 3. Williams, Cross Plains, 4-10 1/2; 4. Flippin, Cross Plains, 4-10 1/2; 5. Walker, Ranger, 4-10 1/2

Triple jump — 1. Leaks, Ranger, 32-0; 2. Beal, Santa Anna, 31-9; 3. Walters, Ranger, 30-7

Shot put — 1. Neinst, Baird, 35-3/8; 2. Wood, Mullin, 34-6; 3. Crawford, Evans, 33-8 1/2

Discus — 1. Crawford, Evans, 100-8 1/2; 2. Wood, Mullin, 99-0; 3. Neinst, Baird, 92-2

3,200 meters — 1. Steele, Cross Plains, 12:49.45; 2. Bryce, Santa Anna, 14:53.76; 3. Tischer, May, 14:39.26

400 relay — 1. Santa Anna 53.52, 2. Eula 55.14, 3. Baird 56.27

800 meters — 1. Norris, Gorman, 2:37.44; 2. Steele, Cross Plains, 2:32.14; 3. Tidwell, May, 2:43.68

100 hurdles — 1. Wilson, Baird, 17.74; 2. Beal, Santa Anna, 18.18; 3. Williams, Cross Plains, 18.22

100 meters — 1. Lee, May, 13.28; 2. Daniels, Gorman, 13.72; 3. White, Eula, 13.99

800 relay — 1. Santa Anna 1:54.78, 2. Baird 1:59.95, 3. Eula 2:01.77

400 meters — 1. Lee, May, 64.74; 2. Borchart, Lometa, 67.09; 3. Tidwell, May, 70.77

300 hurdles — 1. Williams, Cross Plains, 5:23; 2. Norris, Gorman, 5:20.56

1,600 relay — 1. Santa Anna 4:42.30, 2. Gorman 4:45.44, 3. Baird 5:07.31

110 hurdles — 1. Brown, Cross Plains, 15.72; 2. Hernandez, Santa Anna, 16.95; 3. Whitmire, Mullin, 16.99

100 meters — 1. Diltmore, Gorman, 11.91; 2. Self, Rising Star, 12.20; 3. Dalley, Rising Star, 12.26

100 meters — 1. Ferguson, Lometa, 55.48; 2. Horton, Rising Star, 56.54; 3. Switzer, Blanket, 57.25

300 hurdles — 1. Brown, Cross Plains, 40.05; 2. Hernandez, Santa Anna, 42.99; 3. Triati, Brooksmith, 44.11

200 meters — 1. Hurst, Gorman, 23.97; 2. Baile, Rising Star, 24.45; 3. Lancaster, May, 25.19

800 meters — 1. Minica, Mullin, 2:17.68; 2. Morris, Santa Anna, 2:17.70; 3. Bible, Rising Star, 2:19.15

1,600 relay — 1. Gorman 3:43.24, 2. Lometa 3:49.81, 3. Santa Anna 3:50.7

GIRLS

Team totals — 1. Santa Anna 101, 2. Baird 84, 3. Cross Plains 82, 4. Gorman 79, 5. Eula 63 1/2, 6. Ranger 37, 7. May 35, 8. Mullin 20, 9. Evans 16, 10. Lometa 14, 11. Brooksmith 12, 12. Blanket 14, 13. Rising Star 11 1/2, 14. Zephyr 6, 15. Abilene Christian 1

High jump — 1. Baze, Eula, 5-2; 2. White, Gorman, 5-0; 3. Williams, Cross Plains, 4-10 1/2; 4. Flippin, Cross Plains, 4-10 1/2; 5. Walker, Ranger, 4-10 1/2

Triple jump — 1. Leaks, Ranger, 32-0; 2. Beal, Santa Anna, 31-9; 3. Walters, Ranger, 30-7

Shot put — 1. Neinst, Baird, 35-3/8; 2. Wood, Mullin, 34-6; 3. Crawford, Evans, 33-8 1/2

Discus — 1. Crawford, Evans, 100-8 1/2; 2. Wood, Mullin, 99-0; 3. Neinst, Baird, 92-2

3,200 meters — 1. Steele, Cross Plains, 12:49.45; 2. Bryce, Santa Anna, 14:53.76; 3. Tischer, May, 14:39.26

400 relay — 1. Santa Anna 53.52, 2. Eula 55.14, 3. Baird 56.27

800 meters — 1. Norris, Gorman, 2:37.44; 2. Steele, Cross Plains, 2:32.14; 3. Tidwell, May, 2:43.68

100 hurdles — 1. Wilson, Baird, 17.74; 2. Beal, Santa Anna, 18.18; 3. Williams, Cross Plains, 18.22

100 meters — 1. Lee, May, 13.28; 2. Daniels, Gorman, 13.72; 3. White, Eula, 13.99

800 relay — 1. Santa Anna 1:54.78, 2. Baird 1:59.95, 3. Eula 2:01.77

400 meters — 1. Lee, May, 64.74; 2. Borchart, Lometa, 67.09; 3. Tidwell, May, 70.77

300 hurdles — 1. Williams, Cross Plains, 5:23; 2. Norris, Gorman, 5:20.56

1,600 relay — 1. Santa Anna 4:42.30, 2. Gorman 4:45.44, 3. Baird 5:07.31

Junior High Track Teams Compete At Rising Star

The Santa Anna Junior High track teams competed at the Junior Wilcats Relays in Rising Star on Friday of last week. The junior Mountaineers tied Rising Star for third in the boy's division and the girls came in 6th place.

GIRLS DIVISION

1. Rising Star-96 points; 2. Albany-88; 3. Brooksmith-70; 4. May-68; 5. Zephyr-57; 6. Santa Anna-56; 7. Gorman-52; 8. Blanket-27; 9. Baird-26; 10. Eula-24; 11. Cross Plains-20; 12. Mullin-2; 13. Lohn-1

Scoring points for Santa Anna were:

DISCUS: Amy Miller (2nd) 68'4"

LONG JUMP: Bertha Frausto (6th)

400m RELAY: S.A. (3rd) 57.45 (Shawna Martin, Bertha Frausto, Brandi Martin and Amy Ellerbe).

100m HURDLES: Amy Miller (2nd) 19.83

800m RELAY: S.A. (4th) 2:04.83 (Catrina DeLeon, Bertha Frausto, Brandi Martin, Amy Ellerbe).

300m HURDLES: May Miller (3rd) 56.95; Jennifer Morris (6th) 1:03.36

200m DASH: Shawna Martin (4th) 4:58.99 (Brandi Martin, Vicki Ford, Amy Miller, Amy Ellerbe).

BOYS DIVISION

1. Rising Star-96; 2. Albany-92; 3. Santa Anna-73 (tie with Rising Star-73); 5. Eula-63; 6. May-44; 7. Brooksmith-36; 8. Cross Plains-22; 9. Gorman-13; 10. Lohn-6; 11. Blanket-4; 12. Woodson-3; 13. Zephyr-2

Making points for the Mountaineers were:

2400m RUN: James Balderas (4th); Tim Perry (6th)

400m RELAY: S.A. (2nd) 50.90 (Johnny Diaz, Bobby Diaz, Manuel Frausto, Charles Williford).

800m RUN: Richard Diaz (3rd) 2:29

110m HURDLES: Bobby Diaz (2nd) 19.81

100m DASH: Charles Williford (2nd) 1:01.70

400m DASH: Johnny Diaz (3rd) 1:01.70

300m HURDLES: Bobby Diaz (3rd) 50.74

DISCUS: Johnny Diaz (4th)

LONG JUMP: Charles Williford (2nd) 16'11 1/2"; Manuel Frausto (3rd) 16'0 1/2"



MONDAY BREAKFAST: Dry Cereal, toast, jelly, juice, milk.
LUNCH: (Menu planned by 3rd grade class) Taco bowl with shredded lettuce, tomatoes, and shredded cheese; refried beans; Spanish rice; fruit slush; milk.

TUESDAY BREAKFAST: Cinnamon rolls; juice; milk.
LUNCH: Western burgers; carrot/celery/cheese sticks; fried okra; cake; fruit slush; peaches; milk.

WEDNESDAY BREAKFAST: Pancake with sausage; syrup; juice; milk.
LUNCH: Sausage pizza; corn; salad with French dressing; jello and cool whip; fruit slush; milk.

THURSDAY BREAKFAST: Muffins; juice; milk.
LUNCH: Hamburger with bun; lettuce/tomatoes/pickles; tator tots; chocolate chip cookies; fruit slush; milk.

FRIDAY —No school

646-1776
Call In --
Pick Up At
Drive Thru

CLIP & SAVE THIS WEEK

THIS WEEK'S SPECIAL
Underwood's Take-Out Sampler Special
4 Spare Ribs, Half BBQ Chicken, 2 Links BBQ Sausage and a Half Pound Sliced BBQ Beef
Plus...
1/2 Pint Red Beans, 1/2 Pint Corn, 1/2 Pint Carrots, 1/2 Pint Mashed Potatoes, 1/2 Pint Cole Slaw, 1/2 Pint Potato Salad, Cream Gravy and BBQ Sauce and 8 Hot Rolls
\$12.99
Offer Good thru April 9, 1991

New Offer from Wal-Mart
SAVE \$10
52 PORTRAITS
NOW ONLY **\$4.95** plus tax (reg. \$14.95)
2-8x10s, 3-5x7s, 15 Wallets and 32 Mini-Portraits on your choice of a traditional, nursery, spring or fall background
We welcome everyone - babies, children, adults and family groups. No appointment is ever necessary. Satisfaction guaranteed. Poses our selection. White and Black Backgrounds, Double Exposure and other Special Effects Portraits not available in advertised package. Limit one special package per subject. \$2 for each additional person in portrait. Minors must be accompanied by an adult. *approximate size
Studio Hours: Day 10 a.m. until one hour prior to store closing. Sunday (where open) store opening until one hour prior to store closing.
WAL-MART
Pictureland Portrait Studio
5 Days Only!
Wednesday, April 3 through Sunday, April 7
315 A East Commerce
Brownwood, Tx

Whon News

By Mrs. Tom Rutherford

I am very glad to report that I talked with Amon Otis tonight and he was dismissed from the Brownwood Regional Hospital Saturday after being a patient there for 6 or 7 days. He reports he is feeling well, only weak. But is very glad to be home and out of the hospital. The Otis family attended church services at Gouldbusk Baptist Church Sunday and attended the Easter egg hunt at the home of Mr. and Mrs. Leon Griffin that afternoon.

Mr. and Mrs. Darwin Lovelady visited their son, Mr. and Mrs. Randall Lovelady and girls in Brownwood Sunday. They all celebrated Stephanie Lovelady's birthday. Occasions like these make us realize just how fast time passes. Can't seem possible that Stephanie could be 14 years old. We all wish her a happy birthday ahead and another year older.

Mrs. Floyd Morris attended memorial services for Mr. Edgar Boyle at the Burkett Cemetery the past afternoon.

Louelle Sorrells of Coleman visited with Mrs. Billy Lovelady Saturday afternoon.

I failed to mention that since Loyd Rutherford had surgery in Brownwood and going to the doctor weekly, one afternoon after he saw his doctor, we drive by Mr. and Mrs. Wimpy Watson's home in Brownwood and had a nice visit with Tennie and Wimpy. They are doing fine and really enjoyed the visit.

Mr. and Mrs. Jamie Lee Morris and daughters of Arlington were weekend guests with his parents, Mr. and Mrs. Floyd Morris, reporting they all enjoyed a nice Easter together.

Mr. and Mrs. Elec Cooper of Rockwood were bedtime visitors with Mr. and Mrs. Darwin Lovelady Saturday p.m.

Mr. Douglas Avant of Brady was with his mother Mrs. Pearl Avant in Santa Anna Saturday afternoon. James Avant of Coleman visits her

Stevens Funeral Home
Since 1889
Member By Invitation of
National Selected Morticians
400 W. Pecan
Phone: (915) 625-2175
Coleman, Texas



Teens Celebrate Sober

With the arrival of spring comes the planning for high school graduation parties and proms. More students than ever are celebrating with alcohol-free parties, and with good reason.

Every year, over 2,000 teenagers die as a result of alcohol-related car accidents.

In addition, an estimated 15,000 to 20,000 young people are hospitalized each year with severe head injuries, most from car accidents. Many of these teenagers are left with lifelong disabilities.

"Kids have no idea how fragile their lives are behind the wheel of a car," said Dr. James Wasco, medical director of the New Mexico Head Injury System. "A severe blow to the head can be lethal or cause permanent disability."

By helping children understand the risks of drinking and driving, parents can help prevent accidents, especially during the prom/graduation season.

An ideal solution is to organize an alcohol-free party for the students. For information or ideas, contact your local MADD chapter or the national MADD office in Dallas, Texas.

Dr. Wasco also suggests:

- Don't assume your child won't drink. A recent National Institute on Drug Abuse study revealed that 92% of high school seniors have used alcohol.
- Let your child know that a choice is available. Calling a taxi is a smart alternative to driving drunk or riding with a friend who has been drinking.
- Make a specific agreement with your child that he or she can call you for a ride at any hour with no questions asked.
- Teach your child about the dangers of drinking. If you need more information on head injury or rehabilitation, call the New Mexico Head Injury System at 1-800-CARE TBI, ext. 3070.
- "In the excitement of graduation and prom season, kids tend to disregard safety," said Dr. Wasco. "The tragedy of drunk driving can easily be avoided."

Where To Write
Want to write your state and federal elected officials? Here are their addresses.

Washington
George Bush, President of the United States, The White House, Washington, D.C. 2000.
Loyd Bentson, U.S. Senator, 240 Russell Office Building, Washington, D.C. 20510.
Phil Gramm, U.S. Senator, 270 Russell Office Building, Washington, D.C. 20510.
Charles Stenholm, Congressman, 17th Texas District, 1226 Longworth Office Building, Washington, D.C. 20515.

Austin
Ann Richards, Governor, Room 200, State Capital, Austin, TX. 78711.
Bob Bullock, Lieutenant Governor, P.O. Box 12068, Austin, TX. 78711.
Temple Dickson, State Senator, 24th District, P.O. Box 12068, Austin, TX. 78711. (Or Box 638, Sweetwater, TX. 79556).
Robert Turner, State Representative, 65th District, P.O. Box 2910, Austin, TX. 78769.

F C
Th
driv
Fire
follo
past
A.
bery
Albe
Crev
Step
Chas
Wal
Gayt
J.Ro

On
bing
Texe
abou
their
com
Revi
111, i
We
ideas
crisi
how
sacri
serv
stop
that
come
They
the st
want
we v
W
nour
They
peo
1-800
hear
Joh
Cor
Stat

If
so n
think

Res
a very
past v
ity, w
it cer
joyed
We
ing th
sentin
Easte
David
shall,
trous;
we wi
these
Fric
Willie
and o
self,
1 day
F Easter
minds
Easter
us.
Dor
lowing
Easi
reside
G.A
Long,
Brand
rina M
and C
sented
messa
Barl
ing.
Jess
Ben a
Wes B
Zolk
and M
ers.
Eula
Todd,
and Ja
Ben a
Clella
Brow
Todd,
Cunn
Parist
Kingsl
Scott.
Jim
Donna
Mrs. C
Mar
Joe W
Watso
more.
Alle
Doris
Pam L
Lela

Fire Dept. Funds Continue Coming In

The annual associate membership drive of the Santa Anna Volunteer Fire Department has named the following as contributors in the past week:

A.D. Longbrake, C.E. Kingsbery, Juanice Norris, John E. Wolf, Albert Ruggles, Bob Pearce, Harry Crews, C.R. Owen, Dick Baugh, Stephen Cullins, Gilbert Pfluger, Chas. F. Bengel, W.V. Priddy, Joe Wallace, Larry Dean Smith, Gaythel Fleeman, W.E. Hartman, J. Ross Kelley, Richard Dillingham,

Alline Rutherford, Dessa Patterson, R.V. Rodgers, C.A. Scarborough, Jim Bob Thwatt, Cupps & Fraser, Wesley Isenhower, Gregg Title Co., Chester and Mildred Galloway, Patrick Hosch, Ethel Radle, Luther McCrary, C.W. Fleming, A.L. Ober, Elton Jones, Warren Aldridge Jr., B.N. Myers, Raymond V. Cupps, Mary L. Clifford, Lucile Wylie, M.E. Campbell, Glen Scarborough.

County Water System Awarded 3.3 Million For Expansion

Phase Six as planned by Coleman County Water Supply Corporation has been funded by Farmers Home Administration and engineering, surveys and easement procurement will now proceed prior to advertising for bids later this year.

Senator Phil Gramm last week announced the award of a \$2,100,000 grant and loan of \$1,200,000 to finance what is likely to be the last major project by the county water system.

With the funds now obligated, work will begin immediately to complete all requirements prior to advertising for construction bids. The county system has retained the services of the engineering firm of Jacobs & Martin, Inc. of Abilene, with Ken Martin working closely on the project. There is survey work to be done and some easements yet to be secured.

It is expected that preliminary work before bidding will require six to eight months, and that construction will begin around the first of the year. Construction will require most of 1992.

Phase Six will see extensions in all sections of the county, but the

largest concentration of new customers will be in the Burkett and Santa Anna areas. Much of the extension in the Santa Anna area will be to the southeast and south of town, while there are some connections to the north of the city.

The county system will take over the Burkett water supply system, and it is understood that the first extension will be to that community. New customers will total about 465 in Phase 6 expansion.

More than 200 miles of new line will be put down in the Phase Six project. There are also plans for two 100,000 gallon and one 10,000 gallon storage tanks as well as pump stations and pressure tanks.

When Phase Six is completed, the Coleman County Water Supply Corporation will have an estimated 1720 customers. The bulk of these are in Coleman County, but there are some customers in Rannels, Taylor, Brown and Callahan counties.

The loan calls for 6 percent interest, repayable in 40 years. Should there be any money left over when Phase Six is completed, there may be additional extensions.

Choose Actual or Standard Mileage

Many taxpayers who use their cars for business purposes find that deciphering federal tax laws about deducting auto expenses is like following a complicated road map.

Taxpayers who itemize their deductions may be able to deduct all or part of their auto expenses such as gas, oil, lease or rental fees, insurance, tolls and repairs if they are employee business expenses. Commuting expenses—going to and from work—are not deductible.

Taxpayers must choose the method they intend to use when calculating the deduction—either "actual expenses" or the "standard mileage rate." This election must be made in the first year the car was placed in service for business.

If the standard mileage rate is used for the first year the car is placed in service, either method of calculating the deduction can be used in later years. Special depreciation rules apply if the actual expense method is used in later years. However, if actual

expenses are deducted for the first year, the actual expense method of calculating the deduction must be used in subsequent years.

In order to use the standard mileage rate, taxpayers must (1) own the car, (2) not use the car for hire, such as a taxi and (3) not operate a fleet of cars.

The standard mileage rate for tax year 1990 is 26 cents per mile. The ceiling for using the standard mileage rate for only the first 15,000 miles has been rescinded for tax year 1990.

Report deductible expenses for business use of a car on IRS Form 2106, "Employee Business Expenses."

For a more complete explanation of these rules, including topics such as leased cars, depreciation, partial business use and recordkeeping, order Publication 917, *Business Use of a Car*, from the IRS. Call toll-free 1-800-TAX-FORM (1-800-829-3676) to order a free copy. You can also call Tele-Tax, IRS recorded tax information, toll-free at 1-800-829-4477 and ask for topic 310.

Dear Editor

One aspect of the budget scrubbing process is to get input from Texas citizens who have ideas about reducing state spending. With their suggestions and ideas, we can complete the Texas Performance Review, as mandated by Senate Bill 111, in short order.

We are looking for money-saving ideas and solutions to our budget crisis. Lawmakers need to know how we can save money without sacrificing services. Duplication of services and waste must be stopped. It has been our experience that the best ideas don't always come from the so-called experts. They come from people throughout the state who have suggestions they want to share. Those are the people we want to hear from.

We have produced some announcements for your newspaper. They are designed to encourage people with suggestions to call us at 1-800-BEAT-WASTE. We want to hear from your readers.

John Sharp
Comptroller of Public Accounts
State Of Texas

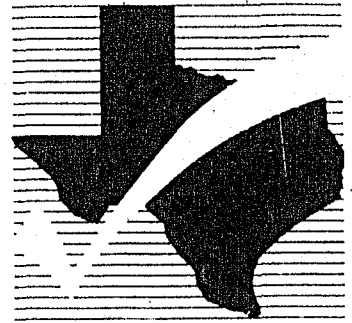

TEXAS PERFORMANCE REVIEW

"Challenging the basic assumptions about state government"

Got an idea about how our state government could be more efficient? Here's the chance you've waited for!

Call us toll-free at 1-800-BEAT WASTE (1-800-232-8927) (You're not required to give your name!)

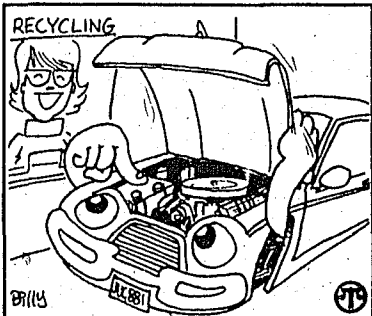

Recycling used car and boat batteries can be profitable for you—and the environment.

Rockwood News By Mrs. John Hunter

The community has planned for a big Adopt A Highway clean up for Monday, April 8 starting at 4 p.m. Following the cleanup a supper of sandwiches, chips and dessert will be served at the community center. Everyone is urged to come help with this community project.

Mr. and Mrs. Ted Kennett and Nathan of Austin, Mr. and Mrs. John W. Gregg, Carla and Lucy of Coleman, and Mrs. Kim Bloom, Clay and Katie of San Angelo spent the weekend with Mr. and Mrs. Wayne Bray.

Mr. and Mrs. Charles Sheffield of Temple and Monte Sheffield of Austin spent the weekend with Mr. and Mrs. Jack Cooper. Mr. and Mrs. Elec Cooper visited Friday.

Judy Bryan and Frosty Robinson of Dallas came Thursday spending the weekend. Mr. and Mrs. Bill Hendryx were weekend guests. Sunday afternoon, James Ramsey of Brady visited and Mr. and Mrs. Wayne Bray visited Sunday afternoon.

The Dick Deals visited last Monday with Norene Winstead at Holiday Hill on Coleman and again on Sunday, dropping by on Sunday afternoon to visit with Mr. and Mrs. Joe Deal in Santa Anna. The Deals report Easter telephone calls received from Robert Perry in Baton Rouge, La; the David Deal family of Longhorne, Pa.; and Ronnie Deal of Abilene.

Jake McCreary of Santa Anna visited with Aubrey McSwane Sunday afternoon.

Mr. and Mrs. Elec Cooper spent Sunday afternoon in Brady with Mr. and Mrs. Denny Densman and their guests, Mr. and Mrs. Dalton Young of San Angelo and Byron Densman and a friend, Jennifer.

A recent visitor in the Marcus Johnson home was Dock Skelton, and Bettie Dues called Sunday afternoon.

Mrs. Oleta Mobley and Gene McSwain visited at Brownwood hospital Sunday afternoon with Wilma Williams who is doing real well.

Mrs. Vita Gilpin and Chad of Laredo spent the weekend with Tony and Wade Rehm.

Mrs. Coleta Pearson and Mrs.

Sanders, Thelma Suckman, Peggy Johnson, Lela Mae Moore, Mrs. Jameson, Nell Myers Ruby Wenzel, and Stephanie Starr.

Felix Horton had visited from Janet Horton, Bertha Kirkpatrick, DeWayne and Evelyn Berry of Colorado.

Alberto Stamper received visits from Robert D. Stamper, Robert W. Stamper, Susie Stamper, Corina

Guara, Julian and Hilda Ramirez, Johnny, Delia and Stephanie Salazar, Mona Yvette Stamper.

Mr. Martinez was visited by his family.

Marie Hill was visited by her sister, Ruby Parker.

LIVING CENTER VISITORS Preston Cude received visits from Cleo Cude.

Vauda Hill had visits from Rev. and Mrs. Don Elrod.

Minnie Greer was visited by Ina Mae Cullins and Patsy Starr.

Modora Gilmore had visits from Letha Martin, Coyita Bowker, Debbie Wheatley, Buna Baucom, and Lucy Graham.

Red Cus was visited by Dick Baugh, Tom Wristen and Bea King.

Vivian Steward had Easter lunch with Angie and Margarito Hernandez and family and hunted Easter eggs. They also visited Mr. and Mrs. Joe Wise Sunday morning.

Joe Wise was dismissed from the hospital last Tuesday. Recent visitors include R.V. Rogers of Gouldbusk, Paul Jenison of Houston, Douglas Schrader and Mike Short of Lohn, Mr. and Mrs. Joe Ed Wise, Nathan and Bradley of Santa Anna, Katie Lancaster of May, and Janet Barker of Coleman. Rockwood visitors were Mr. and Mrs. Elec Cooper, Junior Brusenhan, Mr. and Mrs. Hank Wise and Hunter. Mr. and Mrs. Korby Wise of Vernon spent Wednesday to Friday.

Spending the holidays with Mrs. Claudia Rutherford were Jennifer Rutherford of Dallas; Jeta and Taffy Rutherford of Abilene; Bob Rutherford, Margot and Megan, and Todd and Mark Rutherford of Brownwood; and Amber Huggins. Joining the above for Easter lunch and games and a big Easter egg hunt on Sunday were Mrs. Jimmie Gail Hafner, Cody, Haley and Travis, Gay Abernathy, Troy, Tim and Tony.

Mr. and Mrs. Bennie Cecil Estes of San Antonio came Friday spending the weekend with Mrs. Jewell Lee. All enjoyed eating Easter lunch out. Mr. and Mrs. Jerry Van Huss of Houston came Sunday afternoon, returning home Monday.



Rockwood Club Has Planning Session

A planning session was held by the members of the Rockwood Extension Homemakers last Tuesday, March 26 at the Rockwood Community Center.

Minnie Bray presided for the meeting of the group who heard Shirley Rankin give the council report and a report of the recent district meeting.

Bettie Dues read the minutes of the previous meeting and gave the treasurer's report.

Plans were made for the Rockwood Community Adopt A Highway clean up which will begin at 4 p.m. on April 8. After the clean up a supper of sandwiches, chips and dessert will be served at the community center. Everyone is urged to participate in the community project.

In the unfinished business, the group discussed the necessity of repairs to the community center building. They will also be looking for a good used cook stove for the center.

Sadie Bryan, hostess, served refreshments to Minnie Bray, Skeeta Cooper, Bettie Dues, Pebble Ellis and Shirley Rankin.

Standard Mileage Rate Up!

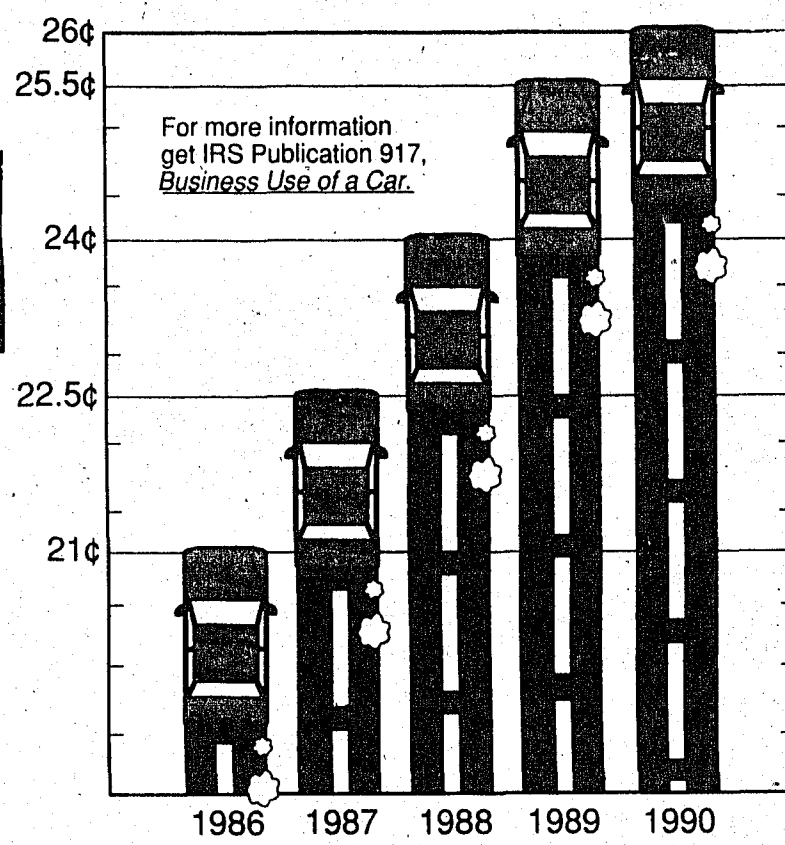

Hawaiian Facts & Figures

One of the most popular family vacation places in the world is Hawaii. Here are some facts about these lovely islands that may surprise and delight your whole family.

Though the Hawaiian islands are 3,000 miles from the U.S. mainland, they are only 2,000 miles from the nearest continent.

The largest island of the Hawaiian group is Hawaii, called the Big Island and the island on which that flavorful favorite of tourists and others, the Macadamia nut, is grown commercially.

Babe Ruth once planted a tree in front of the Hilo Hawaiian Hotel.

The first American ship to visit Hawaii was the Columbia, in 1789.

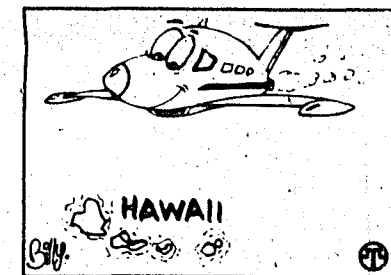

The state flower of Hawaii? The Hibiscus.

The beautiful flowing Hawaiian dress that reaches the ground is called a Muumuu.

About 2,000 people still speak the Hawaiian language. For a free brochure about traveling to these fascinating islands see a travel agent or call: (800) 2-HAWAII, toll-free.

Ranger Park Inn By Dorothy York

Residents at Ranger Park Inn had a very busy and enjoyable week this past week. We started a new activity, we are now making donuts and it certainly is a lot of fun and enjoyed by all.

We thank Patsy Starr for bringing the following students and presenting a wonderful Friday morning Easter program: Christie Beal, David Beal, Ami Beal, Missy Marshall, Scottie Daughtry, Kathy Watrous and Anna Pearce. We all hope we will have the pleasure of hearing these youngsters again.

Friday afternoon Mr. Kenneth Williams sang beautifully for us and one of the songs he wrote himself, "When He Was 33". What a day Friday was in preparation for Easter. All of our volunteers reminded us just how important Easter is to each and everyone of us.

Donations were made by the following:

Easter baskets were given each resident by Delta Omicron Sorority. G.A. Girls, Darbi Neff, Jessica Long, Briana Horner, Ami Beal Brandi Wristen, Buffy Martin, Sabrina Martin, Kyra Neff, Darla Jones and Charline Long, made and presented Easter baskets. Each had a message on it.

Barbara Kingsbery donated clothing.

Jessie Thate received visits from Ben and Myra Taylor, Brenda and Wes Baumgardner.

Zolon Melton was visited by Ben and Myra Taylor and Imogene Powers.

Eula Hunter, Mae Tyson, Estelle Todd, Lucille, Jimmie Sue Huelett, and Jack Davis received visits from Ben and Myra Taylor, Merle McClellan, Christine and Verda Brown, Mary Sorrell, Ila and Jack Todd, Donna Cummings, Dora Cummings, Julia Wells, Bessie Parish, Nell Arnold, Barbara Kingsbery, Gladys Baird, and Joyce Scott.

Jimmie McGregor was visited by Donna Cummings, Bea King, and Mrs. Geo Gould.

Mary Jo Lovell was visited by Joe Watson, Jeremy Watson, Jason Watson, Dolph and Helen Ashmore.

Allene Barnett visitors were Doris Rogers, Sandra Leamons and Pam Leamons.

Lela Hays received visits from

Ruth Ann and Nathan and Lera Guthrie.

Gyrdie Miller visitors were Letha Martin, Peggie Miller, and grandson, Rev and Mrs. Ken Green, Joyce Cupps and Sandy Bryan.

Myrtle Estes and Lois Haines visitors were Joe Estes, Gladys Snodgrass, and Ludy Bryan.

Lolita Winstead visitors were Mildred Seals, Bea King, Donna Cummings, Bennie King, Bessie Jameson, Janet Winstead, Nita Jameson, and Kristy Snyder.

Joy Jacobs was visited by Shannah and Christopher Cooley.

Adelle Vinson and Sybil Summers were visited by Frances Rowe,

Gladys Barnes, Mr. and Mrs. Jack Rowe, Gladys Baird, Ruby and Mrs. F.B. Hill, Mrs. Wells, Bessie Parish, Bessie and Elton McDonald, Jasper McClellan, Vernon Rowe, Tavy Ford and Joyce Scott.

Pat DeWitt received visits from Jasper McClellan, Lera Guthrie, Gladys Baird, Joyce Scott and Era Walters.

Tavy Ford visitors were Peggy Miller, James and Mildred Ford, Michael Lancaster.

Onnie Edens received visits from Ben and Myra Taylor and Merle McClellan.

Opal Maples was visited by Ben and Myra Taylor, Merle McClellan, Billie Simons, Jerry Simons, Michael Greapy.

Doc Martin was visited by his son Keith.

Charlie Bruce had visits from Elton and Bessie McDonald, Barbara Kingsbery, Margaret and Tom Robin, Emma Kingsbery, and Imogene Powers.

Martin Wallace had visits from Joe Wallace, Bessie Parish, and Julia Wells.

Frances Barteck visitors were Ida Belle Flippin, and Imogene Powers.

Bula Fleming received visits from Eddie and Phyllis Dillard, Buna Baucom, J.A. Fleming, Charlie Fleming, Bessie Parish.

Mae McFarlin received visits from Letha Martin, Amanda Perry, Eddie and Phyllis Dillard, Buna Baucom and Mrs. Elton McDonald.

Christine Sanders had visits from Imogene Powers, Ben and Myra Taylor, Merle McClellan, Lucille

APR 04 1991

348-3545

CLASSIFIED

DEADLINE TO PLACE ADS Monday, 5 p.m.

Santa Anna News Classified

Index

- 050 ANNOUNCEMENTS
052 Auctions
054 Lost
058 Found
058 Hunting Leases
060 Personal
062 Political
064 Special Notices
075 EMPLOYMENT
077 Business Opportunities
078 Employment Services
081 Employment Wanted
083 Help Wanted
100 INSTRUCTIONS
125 MOTOR VEHICLES
135 Automobiles
150 Motorcycles
200 MERCHANDISE
245 REAL ESTATE
275 RENTALS

Santa Anna News Classified Policy... Please Read Your Ad The First Day!

All errors should be reported immediately. The Santa Anna News assumes no responsibility for errors other than to re-run the ad one week after the error is called to our attention.

3 Lines, 5 Weeks, \$750

025 SANTA ANNA

BUSTER BROWN short sets. Toddler thru size 7. \$8.99 to \$13.99.

FOR SALE Exercise bicycle, Gwen Walker, 348-3722.

HOUSE FOR SALE Beautiful 3-2-2 Brick on fenced acre in Santa Anna.

MEXICAN PALM straw hats. Size 8 1/2 to 7 5/8, 3/4" or 4" brim.

NEEDED Registered Nurse Aides. Apply at Ranger Park Inn Nursing Home or call 348-3105.

PORCH SALE Saturday, Couch, coffee table, lots of misc. Also 1980 Chev Malibu, 706 Jefferson.

SANTA ANNA 1105 AVENUE A Saturday only 8 to 5. Furniture, antiques, new evaporative cooler.

INSIDE SALE Friday and Saturday, 300 S. 2nd. Dishes, furniture, toys, baby & adult clothing, jewelry.

050 ANNOUNCEMENTS

052. Auctions
054. Lost
056. Found
058. Hunting Leases
060. Personal
062. Political
064. Special Notices

052 Auctions
ANTIQUES & AUCTIONS 915-648-3800, 648-3666
WE BUY ANTIQUES
CADENHEAD AUCTIONEERING We do all types of auctions 648-7880

HENRY R. STOREY & ASSOC. Selling w/25 yrs. exp. & success. Brownwood, Tx. 915-646-3956

Live Oak Realty & Auction Glen Love, Jr. 915-648-3704

O'NEAL'S AUCTIONEERING SERVICE. We do all types of auctions. 648-4964, 752-6109.

054 Lost
SIAMSE, female, declared wearing white flea collar. Lost in Eastover area. REWARD. Call 646-2540 after 2:30

060 Personal
PROBLEMS WITH Stress Depression Emotional Alcohol or Drugs Call RECOVERY LINE 1-800-628-3265 510 E. Adams Brownwood, 646-1669

Family Programs Adolescent Care Individual Counseling Group Therapy, 6 p.m., Thurs. 646-8303 home Martha Rush CADAC

064 Special Notices
INSURANCE AGENTS 100% Actual Med. Supp., HH Care, & Leads. Glenn Lewis, 691-9122

MA'S CLOSET IS THREE YEARS OLD, APRIL 1st 1991. Thanks to all of her consignees, customers and many friends! New consignees, customers and friends are WELCOME!

NEWSPAPER WANTED We are looking for a December 31, 1979 edition of the Brownwood Bulletin. The Bulletin will pay \$5.00 to the first person who brings in a good-conditioned copy of this edition to the Bulletin Office, 700 Carnegie. Thank you.

PLEASE DONATE unused guitars & banjos for church music in Tanzania, Africa. 646-7370

PREGNANT? Need help? Free Pregnancy test Call 646-LIFE. We really care!

RECEPTION BARBER SHOP Right side of Ft. Worth Hwy, Early. Just past school, 646-1280

"THE BOUTIQUE" Silk Flowers & gifts. Wedding services & etc. Open Thurs., Fri., & Sat. 10 a.m. 'til 5 p.m. 2708 Belle Plaine, 646-4159.

TOMMY'S BARBER SHOP is now open, Tues.-Sat. On Zephyr Hwy, across from Early School.

T-SHIRTS PLUS Bobbie's Gift Shop in Early, behind log cabin. Open 10 to 6, 643-6268.

064 Special Notices

WE DON'T JUST RENT! WE SELL FOR CASH. Our prices are LOW! 90 Days - Same as Cash. Come check us out!

DART RENTAL 100 West Commerce, Brownwood

075 EMPLOYMENT

077. Business Opportunities
079. Employment Services
081. Employment Wanted
083. Help Wanted

077 Business Opportunities
\$100,000 plus INCOME Be your own boss and own your own business. Must be hard working and motivated. Call 784-6134.

16.8% INVESTMENT RETURN EVERY YEAR. You can't beat this at a bank! \$40,000 for sm. apt. build. near downtown. Enjoy a monthly income on your money. Call for appt. only 646-9642. No owner financing.

LARGE LOCAL vending route for sale. Repeat business, secure locations, above average income. 1-800-940-8883.

BUILDING big enough for lumber yard or mechanic shop, 2 story, 40 x 90. Also 40 x 120, 1 story. Contact Leibert and Sons, 646-5536 8:00 - 5:00

REAL ESTATE OPPORTUNITY Get your real estate license quickly. Short state accredited courses taught in Brownwood, Southwest College 915-949-1805.

VENDING ROUTE: Good cash business, priced to sell. 1-800-284-VEND.

HIGH EARN National wholesale jewelry Co. seeks Rep. for local area. No direct sales, w/2. only. 40-80K per year. 713-782-1881.

OFFICE BUILDING: 7 offices plus reception area. Shop building in rear. Partially leased. 214-404-8988 or 214-690-3323

TAKE A NICE VACATION now a new car, pay for children's education, our opportunity can help you reach your goal. Call 5:30 to 9:30 p.m. only for details 784-6171 or 643-3047.

081 Employment Wanted
23 YR OLD MALE, college student looking for work. General labor, farm work, retail, & etc. Hard worker. Please call Mike 784-5718

WOULD LIKE TO DO bookkeeping and/or typing in my home. Will pickup and deliver. Call 784-5589 ask for Cindy.

083 Help Wanted
A.A. VENDING Noting down-handling Hershey's, Nabisco, M&M's, etc. No selling involved. Nat'l Commercial Accounts set up by Co., Nat'l Census shows avg. gross earnings \$3,500/mo. requires 8 hrs. a week. 1/800-332-2049 ext. 520

APPLICATION FOR Waitresses is now being taken at Section Hand. Apply in person!

APPLICATIONS ARE STILL BEING TAKEN for RN, Director of Nurses at Twilight Nursing Home in Bangs. 41 bed facility. Willing to pay community prevailing rate. Family owned and operated for 29 years. Apply in person at 205 S. West Street, Bangs, 752-6322.

ATTENDANTS NEEDED to work part time in the home of the elderly, includes light housekeeping, personal care, & others various duties. Must be dependable and honest. Pay minimum wage. Call Concepts of Care 1-800-825-4499

BOYS GIRLS JR. HIGH AND OVER PART-TIME WORK Students interested in getting out service cards in your neighborhood on Saturdays this spring, report to the Firestone Store, 509 West Commerce, At 11:30 SHARP, SATURDAY MORNINGS, APRIL 6th ONLY. No experience necessary. Paid daily. Bring your friends. No phone calls. Bring a pencil.

EVERYONE APPLYING WILL BE HIRED

NURSING CAREER CLINIC needs a registered radiologist technologist to do mammograms part time with flexible hours. Please call 643-1526 to make appointment for interview.

AVON EARN \$8 to \$10 per Hour. No door to door selling. No experience necessary. Take orders from family & friends. Call 646-1650.

083 Help Wanted

ACT NOW Excellent wages! Spare time assembly. Easy work at home. No experience. Call 1-504-641-7778 Ext. 5152. Open 24 hours, including Sunday.

FOOD PLAZA If you feel you can work in a fast paced environment and enjoy the public, please see our ad in Sunday's paper.

LOCAL PHYSICIAN'S office needs LVN or RN for fulltime employment. Office hours are Monday through Friday, 8:30 to 5:30. X-ray experience helpful but not required. Please send resume to Box 15 "The Brownwood Bulletin", P. O. Box 1188, Brownwood, Texas 76804.

LVN Needed immediately to make visit to home bond patients. Good transportation a must. Competitive pay. Pick up application at 2013 Coggin Ave (back door). Interview by appointment only.

GIRLING HEALTH CARE INC EOE

NEED FIELD REPRESENTATIVE. Must have ability to meet public well. Must be able to follow instructions, & have small economically automobile. Salary \$250 week plus bonus. Call 601-686-9529 leave message.

NURSE AIDE We are looking for quality people with long term commitment in mind. C.A.R.E., INC. NURSING CENTER, located past the Heartland Mall, just off the Cisco Highway, is now hiring additional nursing staff. If you are a certified nurse aide or would be willing to be trained and tested and be placed on the Texas Nurse Aide Registry as a certified nurse aide, see Margaret Copeland, R.N., Director of Nursing, between 10:00 a.m. to 6:00 p.m. Come and be a part of our SUPERIOR FACILITY.

OPPORTUNITY BROWN COUNTY Aggressive, privately held co. seeks sales person for chemicals and floor finishing products. Individual must be self motivated and willing to drive and demonstrate products. Any type sales experience a plus but not necessary. Top commissions paid. Call for appointment 646-5505.

Graves Realtors needs 2 full time Real Estate agents. Call Raymond Graves at 643-2644.

RN DIRECTOR OF NURSES needed on 70 bed Nursing Facility. Paid for 70 bed Nursing Facility. Paid hospital insurance, 2 weeks paid vacation, paid holidays, and good salary according to experience. Send resume to: Ranger Park Inn Nursing Home, P. O. Box 159, Santa Anna, Texas 76878 or Call Jeanie Reeco, Administrator, 915-348-3105.

RN/DON 61-bed nursing facility in Rising Star Texas is accepting application for RN/Director of Nurses. Contact Russell Gray Administrator at 817-643-6700

RN for director of nurses wanted for a clean 74 bed ICF Nursing Facility. Good benefits and competitive salary according to experience. Send resume to Coleman Care Center, Box 392, Coleman, TX. 76834.

RN NEEDED to work Saturdays & Sundays, flexible hours, excellent pay. Call Kim 915-648-2258.

ROUTE SALESMAN WANTED must have class A license. Apply after 3:00 p.m. 1014 W. Commerce.

STEPHENVILLE TEC is accepting applications for a maintenance position at A.M.P.I. Must have experience in industrial maintenance. Call TEC 817-965-7418

VENDING ROUTES. Moderate investment. Company support 1-800-283-0008

VENDING ROUTES. Moderate investment. Company support 1-800-283-0008

WANTED OFFICE NURSE LVN - RN - X RAY or LAB TECH experience. Excellent working hours, excellent benefits, vacation, long weekend each month, retirement, free health care, all major holidays off. Salary negotiable. Send resume to box 17 "The Brownwood Bulletin", P. O. Box 1188, Brownwood, TX. 76804

WANTED: Semi retired man to live on ranch. Call for details. 817-842-5582

100 Instructions

CAREER AROUND Call Central Texas Commercial College. 646-0521 for information about April 8, 1991 Enrollment.

CTCC is Now Offering a NURSE'S AIDE CERTIFICATION COURSE

Night Classes Central Texas Commercial College is offering several evening courses in computer software and general business.

For more information call 915-646-0521.

125 MOTOR VEHICLES

130. Auto Parts/Service
135. Automobiles
140. Trucks & Vans
145. Motorcycles
150. RVs
155. Boats

130 Auto Parts/Service BENNETT BODY SHOP 1018 W. Commerce 643-4717 24 hour wrecker service

CHANDLER AUTO & MACHINE SHOP 304 N. Fisk 646-6584

ENGINES by J. D.'s Automotive Domestic & Foreign, Gas & Diesel check our prices - Authorized annual DOT Inspections. 646-5251 3705 Hwy 377 South

LONE STAR AUTO PARTS 1101 Riverside Drive, Brownwood 643-3928

135 Automobiles 1656 OLDSMOBILE, 4 door, 1950 Plymouth, 2 door. Best offer. 643-4322

1965 CHEVY BELAIR One owner, 49,800 miles. Call 646-5279

1968 MUSTANG \$2800 646-1046

1973 CHEVY IMPALA clean, runs good, clear title. \$600. Home made trailer, truck bed size, 2 x 4 side railings 220. 643-6035.

1973 DODGE Dart slant 6, excellent work. \$475 OBO. 643-3528.

1973 FORD RANCHERO 500. \$400. Call 646-1786

1974 JEEP Wagoneer, 4 Wh. dr., 401 V8, new transmission & tires. \$1850. Call Emery 646-6240.

1976 BUICK LeSabre 4 dr., very reliable. \$1000. 643-4722.

1977 BUICK LeSabre, 4 door. \$500 OBO Call 643-6280

1978 CHEV Good Times van. For more information call 739-2307 or 739-3541.

1978 MGB Clean. Call 646-4416.

1979 CADILLAC, 2 door, origin. Paint, one owner, good tires. Call 646-7225

1979 CHEVROLET Caprice, power windows and locks, air, nice interior, runs great. \$1250. 643-1006.

1979 CHEVETTE, automatic & air. Also 1978 Mercury, Both run good. Call 646-7009

1980 BUICK RIVIERA, 350 gas, all power, sun roof. Runs great. See at 103 Meadow Lane, Early. 643-1470

1980 BUICK SKYLARK Call 784-6027

EDDIE SMITH MOTOR COMPANY BUY - SELL - TRADE 2210 Belle Plaine

1981 OLDS DELTA 88, Diesel. \$1,200 neg. 1976 Plymouth Volare, clean. \$1,500, neg. 752-6494

1983 CHEVROLET Impala diesel, 61,000 original miles, tilt wheel, cruise, cassette, \$1495. 646-0289.

1984 OLDS Regency Brougham, all power & air, 4 dr., excellent condition. Garaged since new, 1 owner. \$5500. 646-3990, 646-3968.

1985 GMC LW all options plus camper with bed bought new right here 55,000 mi. \$7250 1210 Willis.

1987 PONTIAC Firebird, 2.8 Litre, V6, 84 K miles, clean, \$5,395. 646-2811.

1987 SUBURBAN Silverado, Trail Master package, nice. Bill Skaggs 646-8108.

1988 CAPRICE fully loaded. Very nice. \$5,200. 643-3793 or come by 103 McDonald, Early.

1990 CHEVROLET Cavalier Z24, aspen blue with blue interior, less than 20,000 miles. Auto, air, cruise, tilt and AM/FM stereo cassette. \$9,500. Call 643-6094.

1990 GREY METALIC Cougar LS, need to sell for pay off. Call 643-6403 leave message

1990 SUBURBAN Cowboy conversion, red/sandstone, loaded, like new. \$16,500. Call 915-643-2629, 8:00 to 5:00, after 5:00 & weekends 915-643-2859

135 Automobiles

1991 GRAND PRIX LE, 4 door, brand new "870 miles", \$13,400. Call 646-7303.

BONANZA MOTORS 1025 Early Blvd. 646-3738

CANCEL YOUR CAR OR TRUCK for cash quickly. For details call Emery 646-6240, 643-3282.

CANTU AUTO SALES 646-6448 301 Second

CAR TOWN 915/643-6416 915/646-2249 212 EARLY BLVD.

CASH For your car or truck. See us before you sell or trade your vehicle.

CAR CORRAL 646-8159

DUE TO HEALTH REASONS I must retire. Will sell all my cars. Come by Joe Duns lot, make me an offer. I not sold here they go to sale in Ft. Worth & Dallas. Come, you could pick up a good deal. Alfred O. Adkisson.

1987 DODGE Caravan LE, full loaded. 79,000 miles. Pretty red. \$5795. No gimmick see at Joe Dan's Used Cars.

GILES TRADE LOT

3-mi W on Bangs Hwy 646-1460

Announces your INCOME TAX REFUND CHECK maybe all you need for a down payment on one of our automobiles. Come by for more information.

HOLLEY CHEVROLET-CADILLAC USED CARS & TRUCKS

1988 Ford Bronco, 4 door, automatic, 2800 miles, cassette tape. \$5,975

1990 SUBURBAN Front Capt. chairs, roof console, custom paint, rack & deflector. \$17,975

1986 FORD XLT short bed, V-6, 302 V8, overdrive, all power, headche rack, tool box, new tires. \$7,975

1986 DODGE Caravan 7 Possey Mini Van. Power locks, power locks, cassette, new tires, new tires. \$7,975

1988 ASTRO VAN 'CL' Model, one owner, 43,600 miles. Ft. & Rear air cond., extra nice mid size van. \$11,975

1991 GMC 4 door, Jimmy, 4 wheel drive. Local truck, bought new at Pickard Motors. SLE Model, fully equipped. \$16,975

1987 CHEVY Astro Van, top of the line "LT" model, all power, 2 air cond., 42,000 miles, one owner from Hollies. New tires. \$10,975

1990 CAVALIER CL, 4 door, 80,000 miles, tilt, cruise, cassette, power windows, & door locks. \$9,975

1988 ASTRO VAN Customized by Good Times. Local owner traded in on 91 Astro. New tires, new tires, 4 Capt. chairs. \$11,975

1989 CHEVY 1/2 ton EXT Cab. Silverado, 350, V-8, 30,000 miles. Red/Silver. Lots of Fac. warranty. \$12,975

1985 1/2 ton OLDSMOBILE, navy blue, 53,000 miles. All extras, new tires. \$6,975

1989 FORD Ranger Pickup XLT. Only 14,700 miles. This compact V-6, 5 speed is like new. \$8,975

1991 GMC Sonoma Compact pickup. V-6, 5 speed, 6,000 miles. Solid red. Was \$9,475. \$8,975

1989 CHEVY S-10 long bed, 4 cyl. Tahoe, automatic overdrive. 27,000 miles. Was \$8,475. \$7,975

1989 CHEVY Beretta, 2 door, V-6, automatic, pw, pl, cassette, 27,000 miles. \$8,975

1989 CHEVY S-10 EXT Cab. 4X4. Local one owner, 39,000 miles. \$11,975

1987 CHEVY Silverado 1/2 ton, 4 wheel drive. All extras, new heavy duty tires. \$8,975

1989 FORD F-150 longbed. Extra clean, only 23,395 miles. Lots of extra chrome on this local one owner. \$9,475

1988 DODGE 'C' Royale SE. 360 V-8, automatic, pw, pl, tilt, cruise, cassette. Red/Silver. \$8,975

1985 OLDSMOBILE Exciter 250 Low miles. Asking \$450. Call 752-7777

1985 LTD EDITION ASPENCADEE matching trailer, helmets and jackets, Russell seat, intercom, and Markland accessories. 646-3551 ext. 2298 or 915-623-5558.

Holley CHEVROLET-CADILLAC 300 E. Commerce 646-9511 Brownwood, TX. 76804

135 Automobiles

HOLLEY CHEVROLET CADILLAC - GEO 300 East Commerce

PICKARD MOTORS Sell the best deal in town! 646-7425

RECTOR MOTORS Easy Terms 643-2948

TAYLOR MOTORS 216 Live Oak 915-625-4111 Coleman, Texas

The Autobank 703 W. Austin 646-3334

TRUMAN NIX CHRYSLER PLYMOUTH, DODGE 1003 W. Commerce, Brownwood

140 Trucks & Vans 1948 CHEVY pickup, swb, straight body. Need engine work. \$500. Call 643-5880

1950 CHEVY pickup, with step side, new tires, 235 motor. Runs but needs work to restore. \$800. Have extra parts. 643-5284

1964 CHEVY P/U, V-8, auto. Clean body, new tires. Call 646-8770

1964 CHEVY short narrow PU, red 350. Harley Ingram, Clyde, Tx. 915-893-4204 after 8 p.m.

1971 GMC SWB, 350 A.T. Mags, wide tires, Headers, new stereo and speakers, duals \$2,250. See at Bob's L.P. Gas, 1415 Early Blvd. 8:00 - 5:30

1975 SUBURBAN Front & rear air, cruise, tilt. Call 646-1460.

1978 SUBARU BRAT pickup. 4 wheel drive, good shape. \$1175. Call 915-646-1722 after 5:30 p.m.

1979 FORD 1/2 ton, 4 X 4, AM/FM case, blue/white, \$1,500. Call 739-3631 anytime

1979 FORD SUPER CAB very good engine \$3,200. Can be seen at 2606 Vincent. 646-0341.

1981 1/2 TON Chevrolet pickup, low mileage. Call 643-2082.

1981 CHEVROLET Scottsdale, 25,000 miles, on 454 built to pull, 4 speed. \$3,500. 643-5392.

1982 DODGE RAM super cab pickup. Auto., p/s, p/b, AC. \$3,250. Call 643-5242.

1982 DODGE pickup, 6 cylinder engine, LWB, standard transmission, overdrive, a lot of new parts, good shape \$2,200. 646-0493.

1982 FORD 1 ton dually, 400, 4 speed, chrome wheels. Runs good. \$3,250. 646-8367 after 6:30

197 Miscellaneous Services

DUNN THE CARPET INSTALLER 643-6002
HOUSE LEVELING & Roofing. Free estimates. Ray Meyer, 645-6216
LICENSED ELECTRICIAN Residential & commercial. Senior citizens discount. Call 643-3439
QUALITY CARPET CLEANING Shampoo, steam clean, deodorize. \$15 average size room. 9 years Exp., Refer. 645-5241
REPAIR AND SERVICE Washers, dryers, etc. From Tune up to overhaul. 414 Wesley, 645-6289
SHREDDING & PLOWING of gardens & small acreages. Call 643-6021 after 4:00 p.m.
WE BUY-SELL HEATERS. Repair small appliances. 646-6220 or 1803 16th

200 MERCHANDISE

202. Antiques
204. Appliances
206. Arts & Crafts
208. Flea Mkt/Garage Sales
210. Furniture
212. Gifts
214. Guns
216. Items for Sale
218. Pets
220. Wanted to Buy

202 Antiques

FAST CASH! Buy your costume jewelry, collectibles, & antiques. Mary McDaniels 915-643-3040.

MARY'S ANTIQUES

Finest antiques in Central Texas. 1101 Early Blvd. 646-9503

204 Appliances

CHARLIE'S APPLIANCES WE BUY USED APPLIANCES 646-8580 509 W. Baker

FREE

Call for free advice on your major appliances, before paying a service charge. We have new and used parts for you to do it yourself.

B & R TV CENTER

Zenith/Maytag/Amana 1507 Coggin 646-0023

ELECTROLUX

Vacuum sales & service. 643-4084
S & S WASHER & DRYER Repair Service. 752-6299 between 8:00 a.m. & 9:00 p.m., Mon. - Sat.
RECONDITIONED and new appliances & televisions with warranty. Parts & service for most brands. CARROLL APPLIANCE & TV. 646-8575.

USED APPLIANCES with warranty.

Washers, dryers, refrigerators, freezers. 646-8773.

206 Arts & Crafts

SOMETHING COUNTRY MALL, Hwy 18 South - Comanche. Crafts, gifts, antiques, & collectibles. Mon. - Sat. 9:30 to 5:30.

208 Flea Mkt/Garage Sales

BROWNWOOD FLEA MARKET Old Blueview Theater Next Sale April 6 & 7 \$5.00 setup fee. 915-348-3194

GARAGE SALE AT U-SELL

Corner of Main and Baker Pickup tool box, tires, jackets, coins, etc.
JUST ANOTHER STORE with More, New 14 Kt. sterling, fashion jewelry, ladies & childrens clothes, baby items, walkers, strollers, etc. Used clothes, shoes, books, baby items, double over range & furniture. Will buy good clean furniture & baby items. 21 Miles North of mall on Cisco Hwy. Open Friday, Saturday, & Sunday.

MINNIE'S TRADING POST

219 Old May Road 643-3376 21 Trusses with 30' span \$850. Double wooden panel patio door \$275 firm, new items added.

RUMMAGE SALE

Women of St. John's Episcopal Church. Friday, Saturday, April 5 & 6. Church hall, 205 W. Depot, 8:30 to 2:00 p.m.

210 Furniture

CHEST - CHEST - CHEST All sizes! \$69.95 - \$159.95. 90 Days Same as Cash Financing. Everyday needs an odd sized chest!

DART RENTAL

100 West Commerce, Brownwood

FURNITURE OUTLET

Used Sanitized Bedding - Twin or full \$70 per set. Also good used king sets. 1911 Belle Plain 643-3091

J & V USED FURNITURE

Good used furniture & appliances 1615 BELLE PLAIN 646-7193

LEFT CHAIR for handicapped.

Cost \$1200 will sell \$600. Call 784-6538.

REFLECTIONS CONSIGNMENT

Furniture & Appliances. 602 W. Commerce. 643-3197, 643-4072

216 Items for Sale

FORMALS, PROMS & WEDDING DRESSES Being accepted on consignments. Reflections 602 W. Commerce
KAWAI PIANO for sale. 1 year old \$2000. 4 Cruger wire wheels with spinner hub covers, 6 months old \$600. Call 646-0310 and leave message with phone number.
KEMP COMPOSTER new, never been used, 18 bushel cap. Loading ramp for pickup tailgate, load cap. 510 lbs. (holding). 752-7904.
PEUGEOT TOURING BIKE \$125. Four 6 x 5/4 x 14 inch Nissan wheels \$60 for all. Call 643-2844.
PORTABLE STORAGE Will custom build. In stock one 6'x12. Call 784-5043
SATELLITE DISH mover and receiver for sale. Call 915-648-3242.
SEARS ABOVE GROUND Swimming pool. 24' round with small deck. Best offer. Also rowing machine, like new. 643-2589.
SPRING & SUMMER DRESSES Shorts, tops and other clothing. Reflections 602 W. Commerce

THE COMIC SHOP

A Full line of Sports Cards, Comic Books, and Supplies 646-5365 1007 Early Blvd., Early

218 Pets

POT BELLED PIGS 5 weeks to bred girls, all registered, some white. \$150 and up. 915-365-3388.

LAB PUPPIES to give away.

6 weeks old, medium sized dogs. 784-5057 or 646-2541 ask for Lewis

AKC POMERANIAN puppies.

Great Company for the elderly, small dog. \$250. 784-5574.

AKC POODLE PUPPY 6 months old.

apricot male. \$75.00. 784-6313.

CAT OR DOG MISSING?

Call Humane Society immediately. So we can help you find it. 646-0617.

DACHSHUND PUPPIES 6 weeks old.

pure bred, but AKC. 1 Red male, 1 Brown male. \$50. 915-846-7175 after 5

DACHSHUND PUPPIES \$50 each.

1 male, 1 female. Call (915) 452-3235 night.

DALMATIAN PUPPIES 1 male, 4 females.

\$100. each. Call after 6 p.m. 646-7462.

FREE CHOW PUPPIES, 9 weeks old.

3 males, 2 females. Black & tan. Call 646-2046.

FULL BLOODED Chow puppies 3 red females, 2 black males.

\$50 each. Call 752-6613.

FULL BLOOD FUR TERRIER

Call 915-739-3631

GIVE AWAY 1 Male Schipperke.

has all shots, good with children. Call 643-3880 or 646-4652.

LOVABLE

Eastern bunnies, white with pink eyes. Come see. 1601 8th St. 646-3230

LOVABLE & Playful 6 month old white long haired kitten to be given away to good home.

Has had shots and is litter trained. Call 643-3047 between 1:00 p.m. and 5:00 p.m.

MANNA PRO CLASSIC Dog & Cat Foods

Feed Your Pets the best for less - compare to Iams and Science Diet BOB'S LP GAS, FEED & SEED Bangs Early Hwy 67 1415 Early Blvd 646-2304

COASTAL SPRINGS Comanche County.

Call Ronnie Martin 817-842-5289.

COASTAL SPRINGS, \$4.50 per bale.

Call Jack Cole Farm. 752-7796 or 817-259-2204

COASTAL SPRINGS: Also do coastal springing.

Call Don Salter 915-538-3321

HAVE 8000 Bales Coastal horse hay.

Also Sudan, Oat and Wheat hay from \$1.50 to \$3.00. Call 915-938-5581.

CAT & SIBIRIAN Graying for lease

Call Jack Davis 838-5581

RICHMOND FARM SUPPLY

2-Way, 3-Way Cross Cuders Feed Top Care. Great quality. E.C.L. Liquid & Dry fertilizers. Liquid Feed. Come see us at Camp Bowie Access Rd. 646-3833, 646-3498 nights

242 Livestock

3 YEAR OLD SORREL MARE green broke. Call 915-948-3235 Goldthwaite.

8 YEAR OLD BARREL RACING GELDING started on poles.

good kids horse. \$1200. Call 915-643-2659 after 5:00 and on weekends.

BREEDING BULLS for sale or lease.

I will buy or sell cattle for you on commission. Contact Vernon Hogg 646-7322.

230 Custom Farming

PLOWING, SOWING & grass seeding. Hollis Rose, 643-6202

235 Equipment

STRUCTURAL PIPE Storey & Associates 1102 Early Blvd. 646-5712
BUYER OF Farm Tractors/Equip. JBM Equipment 1102 Early Blvd 646-5712 days, 643-6268 nights

FORD TRACTOR, good tires, shredder, blade, & plow.

Call 752-7207

FORD TRACTOR for sale. 9600 series, 140 HP, with cab \$5900.

Call 817-259-2252, Hwy. Texas

FOR SALE 6' Bush Hog shredder in good condition.

Call 646-3651 morning or noon.

JOHN DEERE MODEL 100, 3 bar, 14 shank, chisel plow, with springs & gauge wheels.

\$1,250. 2 7/8" pipe, .75 per foot. 3/4" Sucker rods, \$4.00 each. Call John Durr 784-5028 or 784-6568

JOHN DEERE IMPLEMENT, CO. John Deere Sales & Service Coleman, 915-625-2126

Lorrald Guthrie Trailer Sales. Near Mail. Covered Stock trailers & flat beds. 643-4158, 646-3719

Max Blahon Ford New Holland Inc Versatile, Great Plains, Bush Hog, Bracco, Kewanee, Hay Van, Gannon, Randy Robbins, Area Representative 646-3613 after 6:00 p.m., 915-372-5146, San Saba.

PLOW & EQUIPMENT PARTS Brown County Bolt & Supply 811 Riverside Dr. 643-5826

PLOW PARTS RICHMOND FARM SUPPLY Camp Bowie Access Rd. 646-3833

TRACTORS all types of 3 pt. equipment, tractor overhauls, Ford & Massey parts. We overhaul small Ford and Ferguson tractors. Call for free estimates. Smith & Son Farm Equipment, 25 miles west of Cross Plains on Hwy. 36. 915-529-3762 or 529-3344.

240 Feed, Seed, Fertilizer

BUFFALO GRASS SEED Bedding plants, & bulk garden seed. Fertillome Dealer BOB'S LP GAS, FEED & SEED Bangs Early Hwy. 67E 1415 Early Blvd 646-2304

COASTAL SPRINGS Comanche County.

Call Ronnie Martin 817-842-5289.

COASTAL SPRINGS, \$4.50 per bale.

Call Jack Cole Farm. 752-7796 or 817-259-2204

COASTAL SPRINGS: Also do coastal springing.

Call Don Salter 915-538-3321

HAVE 8000 Bales Coastal horse hay.

Also Sudan, Oat and Wheat hay from \$1.50 to \$3.00. Call 915-938-5581.

CAT & SIBIRIAN Graying for lease

Call Jack Davis 838-5581

RICHMOND FARM SUPPLY

2-Way, 3-Way Cross Cuders Feed Top Care. Great quality. E.C.L. Liquid & Dry fertilizers. Liquid Feed. Come see us at Camp Bowie Access Rd. 646-3833, 646-3498 nights

242 Livestock

3 YEAR OLD SORREL MARE green broke. Call 915-948-3235 Goldthwaite.

8 YEAR OLD BARREL RACING GELDING started on poles.

good kids horse. \$1200. Call 915-643-2659 after 5:00 and on weekends.

BREEDING BULLS for sale or lease.

I will buy or sell cattle for you on commission. Contact Vernon Hogg 646-7322.

BROWNWOOD, TEXAS "Home of the oldest horse sale in Texas."

Our horses are sold in the order they arrive. Trailer hopping is prohibited. Friday, April 5 NEXT SALE DATE: Friday, April 19 For information call: Brownwood Cattle Auction Craig Bryant, Owner/Operator 915-646-7591

Brownwood Cattle Auction Buying - Selling - Receiving cattle and horses 7 days a week. 915-646-7591.

CALIFORNIAN RABBITS for sale.

Breeding stock only - 2 does, 4 bucks. 646-6004 after 5:00 p.m.

HALL HORSE AUCTION Every other Mon. nite. 6p.m. 5th. Hwy. 36 E. at Comanche. 915-356-3598.

HORSE SALE, Friday, April 5th. 6:00 p.m. Stephenville Cattle Company. Contact Rusty at 817-646-3161 or Sale day, 817-968-4944

HORSE SHOING Marlon Massey 643-5392

I WILL BUY OR SELL Sheep and Goats. Any number. Call 915-874-2161.

LIMOUSIN BULL approx. 22 mo. old, pure bred, no papers \$1100. Also Bulk corn. 646-6527.

MUST SELL Braton roper Special four horse stall with rear tack. 643-3456 after 5:00 p.m.

245 REAL ESTATE

250. Acreage
254. Lake Lots/Docks
250. Homes for Sale
270. Mobile Homes: Sales & Service

250 Acreage

1.2 ACRE lot with view over looking Country Club. Spring Hollow, Call T. Morse 912-984-2293, after 6:00 512-339-8830

250 Acreage

29 ACRES, 3 Br, 2 bath trailer. Possible owner finance, barn, 2 tanks, on Chappell Hill Rd. \$58,000. Contact Heritage Oaks Apartments 643-6439

48 AC. Hwy frontage, rock home, 4 BR, 3 baths, barn, live oaks BAR C REALTY 915-985-3311

53 ACN/W of Blvd., rock home, 2 BR, custom lp. Barn, sheds, hunting & fishing, fruit & pecan, minerals. 365 K 915-356-2027.

JERRY GODFREY REAL ESTATE Small acreage, for sale Call 646-4048 or 646-4186

254 Lake Lots/Docks

LAKE REALTY LAKE PROPERTIES 784-6886

BY OWNER: Large white brick, 3 BR, 3 bath, CHA, large lot, deep water, boat house, storage, 3 carport, & much more. Part owner finance. 784-5593 or 372-5488

FOR SALE 250 FT. waterfront property. \$16,000 cash. Between Mountain View & Feather Bay. 646-1888 or 643-4163

LAKE BROWNWOOD mobile home spaces for lease at Sandy Beach Mobile Park. 784-5270, 784-5340.

MOBILE HOME SPACES For lease. Flat Rock Park Lake Brownwood. 784-6730.

ROBERT MULLINS, a subscriber of the Bulletin who lives at 1805 Pecos, Brownwood, Tx. is entitled to free admission for two to Movies 4 in Highland Mall or Cinema 1 & 2 Commerce Square. Robert Mullins, should come by the Bulletin office at 700 Carnegie in Brownwood to claim the free movie pass for admission for two.

260 Homes for Sale

1603 WOOD: 3 BR, 1 bath home with 2 1/2 acres. Quiet neighborhood, barn, pens, & shed. \$50,600 646-3360

1 BEDROOM HOUSE to be moved. 560 sq. ft. All electric, has wood burning stove, air conditioner, new electric range. \$12,500. 915-985-3954.

2602 BELMEADE, 3 BR, 2 bath, carpet, CH, & large fenced yard. By Appt. only. Herman Bennett. 646-1535 or Night 646-4829

282 ACRES with 7710 miles frontage on 67 near Blanket. Lots of possibilities including 1/4 minerals, dirt tanks, water wells, & a house. \$550 per acre. Weaver Real Estate 915-267-8840

3-2-2 BRICK, CHA, cathedral ceiling w/ fan, fireplace, walk in closets, new roof & A/C, fenced yard/wrtes, large storage house, near J.R. Hwy. \$43,900. 646-6620

3 BR, 2 BATH brick house on .8 acres with lots of oak trees. \$42,950 cash, VA or owner finance. 643-1345.

SUPER AREA: Near schools, lg. lot. 3-2-2 brick, near center \$97,500. Owner/Agent 643-4472

58 X 75 building: 2 lots, CHA, kitchen, baths. 1617 Main Blvd. \$18,900. 646-5174, 784-5522

5 BR HOUSE with pool and scenic view, 18 1/2 acres, coral with 2 horse stalls; \$159,000 or \$9,200 per month lease. For more information call 646-1704

9 YEAR OLD newly remodeled brick home, 4 BR, 3 bath, pool, stables, 4 tanks, & 49 acres. \$165,000. Call 915-643-2629 8:00 to 5:00, after 5:00 & weekends 915-643-2859

Rustic Log Homes Custom & Commercial. Call 646-4980.

ASKING \$32,500 in country outside of Bangs, paved roads, lots of oak trees, 2 BR, 1 bath, utility room, garage, CHA, fairly new carpets, workshop 30 x 40. Call 752-6278 after 5:00 p.m.

BANGS, TX. By owner. Clean 3 BR. 1 bath brick, new carpet, fenced corner lot, quiet ea. Day 752-6269, Night 752-6047.

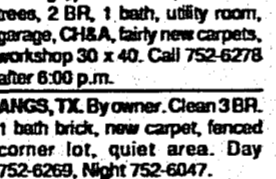

209 W. Austin 646-0547 LAKE OFFICE Hwy 279 784-5055, 784-6757

Elva Sanchez 646-0004 Scott Sutton 646-4822 Gina Carney, Lake 784-6837 Jim Stout, Comm. 784-7003 Pete Garrett, Lake 646-5291 Karen Carlisle 646-4674 Bonnie Kimberl 784-6968 Gary Holcomb Broker

Independently owned and operated.

See our "SUNDAY'S HOMES" Tabloid for our full listing

Pam Chaney 643-5206 Mary Beideman 646-1121 Doyle Feagan 643-3939 Randall Brewer 643-1400 Elaine Dippel 646-9304 Henry Goodwin 646-8740 Maxine Reichart 646-6065 McKay Harr, Commr. 646-0787

1900 AUSTIN GATE 646-1547

ESTES REAL ESTATE Box EE Clyde, Tx.

VA acquired property. 1315 Sherry Lane, Early. 3-2, large lot. Price reduced \$40,000. No down payment, 9% interest or 10% discount for cash. Call Word Estes 893-4771. Equal Opportunity Housing

DON JOHNSON REALTOR

See our "SUNDAY'S HOMES" Tabloid for our full listing

Pam Chaney 643-5206 Mary Beideman 646-1121 Doyle Feagan 643-3939 Randall Brewer 643-1400 Elaine Dippel 646-9304 Henry Goodwin 646-8740 Maxine Reichart 646-6065 McKay Harr, Commr. 646-0787

1900 AUSTIN GATE 646-1547

ESTES REAL ESTATE Box EE Clyde, Tx.

VA acquired property. 1315 Sherry Lane, Early. 3-2, large lot. Price reduced \$40,000. No down payment, 9% interest or 10% discount for cash. Call Word Estes 893-4771. Equal Opportunity Housing

DON JOHNSON REALTOR

See our "SUNDAY'S HOMES" Tabloid for our full listing

Pam Chaney 643-5206 Mary Beideman 646-1121 Doyle Feagan 643-3939 Randall Brewer 643-1400 Elaine Dippel 646-9304 Henry Goodwin 646-8740 Maxine Reichart 646-6065 McKay Harr, Commr. 646-0787

1900 AUSTIN GATE 646-1547

Exploring Enchanted Rock - the True Heart of Texas

By Rob McCorkle

"Big rock!"
"There's no place like Texas."
"Just can't get enough!"
"Georgious as usual!"
"Awesome!"
"We're not in Kansas anymore."

Scrawled superlatives about Enchanted Rock fill page after page of the Visitor's Log at one of the most unique parks in Texas. For centuries, this aberration of Mother Nature has inspired writers to try to convey that which cannot be adequately expressed in mere words.

A 70-acre, pink rock dome, Enchanted Rock protrudes defiantly above the central Texas landscape—a striking contrast to the rugged, green-and-brown-hued countryside 325 feet below. The dome has inspired awe and even worship from those who have lived nearby over the last 8,000 years and experienced its mystical aura. Legends abound of how it got its name, and tell of the native Indians who revered the rock and made human sacrifices to it.

In one account published in 1848, *The Scouting Expeditions of McCulloch's Texas Rangers*, Captain Jack Hays recounts, "...the Indians had a great awe, amounting to almost reverence for it, and would tell many legendary tales connected with it and the fate of a few brave warriors, the last of a tribe now extinct, who defended themselves there for many years as in a strong castle, against the attacks of their hostile brethren."

It is this same Captain Hays who is immortalized with a bronze plaque bolted to the rock's summit that tells of how in the fall of 1841, "Devil Jack," cut off from the rest of the company, repulsed with gunfire a band of Apaches.

But it was the Indians, whose legends told of eerie sounds and strange lights emanating from the rock, who gave Enchanted Rock its name. The sequence of prehistoric Indian habitation of the area has been chronicled through archaeological discoveries of fluted stone spear points and other artifacts dating to 6000 B.C.

Recreational Opportunities

But while yesterday's visitors were nomadic hunters and gatherers attrac-

ted to the area by plentiful water sources, today's visitors journey here for recreational pursuits, such as hiking, camping, birdwatching and rock climbing.

More than a quarter of a million curiosity-seekers and nature lovers from as far away as Germany visited the park in 1989, and visitation is growing each year. Enchanted Rock State Natural Area has been designated a National Natural Landmark by the U.S. Department of the Interior, and since 1984 it has been included in the National Register of Historic Places.

Park ranger Mike Henderson says most visitors are daytime users who come to picnic and explore the 1,643 acre park 18 miles north of Fredericksburg, about a two-hour drive west of Austin. A number of park users, however, camp overnight in a designated area which has 45 tent pads, Restrooms, showers and running water are available. No vehicle camping is allowed.

For those who want to experience the serenity and harmony of nature in the park's backcountry, three primitive campsites for backpackers are just a mile or two from the trailhead.

Rock-Climbing Hot Spot

The park is a popular spot for climbers, who head for several nearby peaks such as Buzzard's Roost, the "back" of the domelike Enchanted Rock proper and the giant jumble of boulders, crevices and monstrous sheets of rock that have been exfoliated, or sheared off, from the main dome along curved joints.

No trip to Enchanted Rock would be complete without an ascension to the dome's summit that affords a panoramic view of the scenic Hill Country. It may be reached by either the 4-mile Loop Trail through a fascinating hodgepodge of oddly-shaped rock formations and fissures, or more directly on the steeper, half-mile Summit Trail that climbs 325 feet. A note of caution: wear comfortable footwear with good traction, especially in damp weather as the rock facing can become quite slick.

The views, as one climbs the face of the dome, tend to take on an otherworldly, warped perspective, with the dome's parabolic curvature intersect-



One of the oldest exposed geological features in North America is Enchanted Rock, a billion year old monolith of solid granite 18 miles north of Fredericksburg, Texas. The stone mountain is part of Enchanted Rock State Natural Area, one of the parks in the Texas Parks & Wildlife System. The Indians who lived in the area years ago created many legends around it because of the glittering lights and creaking noises which emanated from the rock. The park is now a favorite spot for hiking, climbing, rappelling, and has excellent facilities for camping and picnicking. Texas Department of Commerce photo by Richard Reynolds.

ing crazily in the distance with the flat line of the distant horizon. One can't help but wonder who or what created this fiendish, outdoor house-of-gravity-type setting.

The Geographic Heart of Texas
Geologically-speaking, Enchanted Rock is literally the "Birthplace of Texas." It is the place where Texas is estimated to have begun one billion years ago. At one time covered by ocean, part of a large granitic mass was uplifted and exposed to the elements. Through the eons, overlying ancient metamorphic and younger sedimentary rocks were eroded, exposing an extensive igneous feature known as the Enchanted Rock batholith. The island mountain, or *inselberg*, is the second largest exposed batholith in the United States (Stone Mountain, Georgia is the largest). For all its apparent barrenness, the rocky terrain supports an abundance and great diversity of animal and plant life because it is an ecological crossroads. Even the dome's bare face sports lichens, small oak trees, prickly pear cacti, grass and tiny, brightly-colored flowers—usually found in weathered depressions, known as *gnammas*, or within incised *flutes* and *channels* on the rock surface.

Springtime here is especially breathtaking. The landscape becomes a living, natural canvas splashed with bluebonnets, Indian paintbrush, yellow coreopsis and the rare purple basin bellflowers that intermingle with waving prairie grasses. Here too, are found rock quillworts that thrive in vernal pools and are indigenous to granite regions of Central Texas, and a rare species of tropical fern that grows only at Enchanted Rock and in tropical Florida.

A living paradox, Enchanted Rock, though seemingly indestructible, is in reality a fragile environment that gives one pause to consider the park's admonition: "Take nothing but photographs, leave nothing but footprints."

For more information, contact the Park Superintendent, Enchanted Rock State Natural Area, Route 4, Box 170, Fredericksburg, Texas 78624.

For a free copy of the 248-page *Texas State Travel Guide*, call 1-800/888-TEX. It's the most complete guide to Texas cities, parks, forests and lakes.

On The Home Front

Susan Baker

Cultivating Catalogues

Today, the temperature suddenly shot up above 60 degrees. A beam of sunshine slipped through my office window and hit me smack in the eye.

My thought: immediately turned to—catalogues. As you probably know, catalogues are big business these days. There was a time when they were mainly for farmers in remote areas who couldn't get to big stores and had to do their shopping by mail. But now catalogues are for every interest.

I'm hooked on seed catalogues. At first, I was only hooked on flowers, an interest I inherited from my mother, whose flower beds turned our yard into a rainbow each summer.

I wanted to do the same, once I had a home of my own. But I soon learned that great flowers required the right seed, and seed meant seed catalogues.

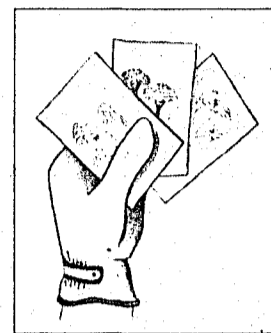

Frankly, I got carried away. I bought every catalogue I could find, and every year I add more. My husband now estimates I'm on the mailing lists of 45 different seed companies. As usual, he exaggerates. It can't be more than 30. This hobby does cause me some embarrassment. Like the time I went to a business meeting, opened my briefcase and spilled a dozen catalogues on ground covers all over a bank president's desk.

Once, I ordered seed from an exotic plant catalogue without reading the fine print. What I got was something with spikes that tried to eat the neighbor's dog.

When my literary friends ask me what I'm reading, I have to reply, "Burpee and Wyle Wynda," which are two popular seed catalogues. It's the worst at this time of year, when a hint of spring hits the air. Soon, one must start seeds. And what seed will we start this year? I can never decide, because the fact is that I want everything. I'm crazy for cosmos and get impatient dreaming of impatiens. Zinnias are zingy, and marigolds make me misty-eyed.

So, I sweat and struggle to decide, as the days pass and the stacks of catalogues grow higher and higher all over the house.

My husband sweats too, because he knows that he will have to prepare the soil and dig the holes for all of the seeds. As spring looms closer, he asks me whether he should buy a new shovel or rent a small bulldozer.

I can't answer him because my mind already is drifting ahead to summer. I can almost see the yard ablaze with color. The aster here. Cleome there. Petunias everywhere.

I'd better go talk with my husband. We have to discuss that bulldozer. **ll**

Susan Baker is a writer who lives in Kentucky with her husband and daughters.

Trickham News

By Anna York

The Trickham Cemetery Association will hold their annual meeting Sunday April 7. Visitation will begin about 10 a.m. and church services at 11:00 with Rev. James Gilbert of Fort Worth as the guest speaker. A shot business meeting will begin at 11:45 and a basket lunch will be spread at the community center at noon. If you have loved ones buried here you will want to attend. This is also a homecoming for old friends and neighbors, so make plans to be here.

Mary Ola Woods and Mrs. Gracie Vaughn of Lake Brownwood visited Wednesday afternoon with Annie Lou Vaughn. Mrs. Doris Watson and Sherry and Robbie Lea Haynes and little granddaughter, Megan, of Houston visited with her Friday afternoon.

Contributions to the Cemetery Association have been from Mrs. Carroll Hodges in memory of Jack Cole and in memory of Mrs. Dacie Ford from Mrs. Mae McIver.

Charlie Ray Fleming and Alice came Monday to visit his son Leslie Ray Fleming and mother-in-law, Mrs. Florence Stearns and with his parents, Mr. and Mrs. Charlie Fleming in the Cleveland community.

On Friday, Mrs. Frances Fleming and Chris and a friend, Nancy Rouse of Alice joined them for the weekend and were here for the Easter picnic held each year at the Charlie Fleming place. Mr. and Mrs. Arvil Bolton of Rockwall visited with them in the home if Mrs. Stearns on Thursday and Friday. Saturday visitors were Mr. and Mrs. Alice Wells. Ervin, Brenda, John and Brandi Wells, Mrs. Barbara Kirkpatrick, Jennifer and Amber of Coleman. Sunday afternoon visitors were Mr and Mrs R.C. Stearns of Cross Cut and Mr and Mrs. Edgar Willard of Abilene.

There were nineteen present at the community center on Thursday night to play 84. Mr and Mrs Billy Laughlin were hosts. Mrs. Artie Fay Jenkins of Nacogdoches. Mrs. Loretta Webb and Lenore of Virginia, Mr and Mrs Kelly Hoffman and Libby of Dallas, Mr and Mrs. Pat McShan Sr and Mr and Mrs Pat McShan Jr and children, Chase and Erica, and Jody and Molly Emery and daughter Qua and son Andy all of Brownwood

were Sunday dinner guests of Russice James.

Mrs. Sandra Lacey of Dallas and Ruby DeShay and Joyce of Santa Anna visited Friday afternoon with Anna York and Mrs. Reba Cozart visited briefly on Saturday.

Mr. and Mrs. Andy Campbell and Brian, Dale Lemons, Dr. Charlotte Laughlin and children, Susan and Clifton and a friend Donna and daughter, Billy Roy and Mildred Laughlin, Doyle Laughlin and Donnie and Darla Kay Bamum were Sunday dinner guests of Mrs. Edna Laughlin. Mrs. Daisy McClatchy visited with them in the afternoon.

Mrs. Gertrude Martin visited on Saturday at the Brownwood Regional Hospital with Mrs. Yevette Cole. On Sunday she and Betty and Felton Martin and Ann and Jett Nelson were all dinner guests of Janice and Delbert Snow and children of near Brownwood.

Ann and Jett Nelson of Houston spent from Wednesday to Sunday

BRINGING UP BABY

STARTING BABY FOODS

By Barbara J. Ivens, M.S., R.D. Nutritionist

Gerber Products Company

Q. Are there some general guidelines to follow for starting my infant on baby foods?

A. Age doesn't necessarily determine when a baby is ready to eat baby foods. Rather, the baby's weight, activity and appetite should be considered in starting baby foods. Following are some general signs which may indicate the baby is ready to begin solid foods:

- When the baby has almost doubled birth weight, or weighs about 13 pounds;
- When breast-fed baby frequently demands feeding more than 8-10 times in a 24-hour period;
- When the baby drinks more than a quart (32 ounces) of formula per day;
- When the baby often seems hungry.

These changes usually occur between the ages of 4 and 6 months. When your baby reaches the suggested weight, and shows one or more of the above signs, check with your health professional to see if baby foods should be introduced.

HELP YOUR HEART RECIPES

American Heart Association

Potatoes O'Brien

St. Patrick would be proud of this delicious and healthful variation of Irish potatoes!

5 medium potatoes, unpeeled	2 tbsp. acceptable* vegetable oil
2 medium onions, chopped	1/8 tsp. freshly ground black pepper
1 small green bell pepper, chopped	1/8 tsp. paprika

Boil potatoes in water 20 to 25 minutes, or until tender. Remove from heat and add cold water until potatoes are cooled slightly. Peel and cut into 1-inch cubes.

In a large non-stick skillet, sauté onions and green pepper in oil until tender. Add potatoes and sprinkle with black pepper and paprika. Cook over medium heat 10 minutes or until potatoes are browned, stirring frequently. Serve hot.

* Corn, soybean, safflower, sunflower, canola or olive oils.

This Help Your Heart Recipe is from the *American Heart Association Low-Salt Cookbook*. Copyright 1990 by the American Heart Association Inc. Published by Times Books (a division of Random House Inc.), New York.

Potatoes O'Brien

Nutritional Analysis per Serving

146	Calories	0 mg	Cholesterol
2 g	Protein	22 g	Carbohydrates
6 g	Total Fat	19 mg	Calcium
1 g	Saturated Fat	393 mg	Potassium
3 g	Polyunsaturated Fat	6 mg	Sodium
1 g	Monounsaturated Fat		

FREEZER PAC SPECIAL

- 4# Center Cut Pork Chops
- 3# Center Cut "Reg" Round Steak
- 4# Chuck Roast (lean, tender)
- 4# French Fries (crinkle cut)
- 1# Sliced American Cheese
- 5# Ground Beef (all beef)
- 4# Breaded, Cooked Steak Fingers
- 5# Beef Patties (all beef)

30 lbs. only \$57.95

2 1/2 lb. Box Farm Raised CATFISH FILLETS	2# box HUSHPUPIES
\$12.95	\$2.95

60 ct. box Breaded Steak Fingers	4lb. Box Bone-In SIRLOIN STEAK
\$9.95	\$10.95

3# Box GERMAN or POLISH Smoked Sausage	4# Box Lean, Meaty BEEF RIBS	4# Box CHICKEN THIGHS
\$6.95	\$7.95	\$4.95

"CORN-FED" Feedlot Meats

HOME RAISED - HOME KILLED

Guaranteed Tender

1/2 Beef	\$1.59 lb.
Hindquarters	\$1.98 lb.
Forequarters	\$1.69 lb.
Hogs (1/2 or whole)	\$1.49 lb.
Beef Loins	\$3.29 lb.

Prices listed includes processing

Curling Extra

4lb. box lean, meaty PORK SPARE RIBS	4lb. Box Sliced Slab BACON
\$9.95	\$7.95

FREEZER PAC SPECIAL

- 3# Tenderized Round Steaks
- 4# Family Pak Pork Chops
- 5# Ground Beef (all beef)
- 6# Grade "A" Fryers
- 5# Beef Patties (all beef)
- 4# Chuck Roast (lean, tender)

27 lbs. ONLY \$44.95

COME SEE OUR FRESH MEAT COUNTER!

Bone-In Sirloin	\$3.29 lb.	8 ct. Box Beef or Cheese CHILI RELLENOS	\$9.95
T-Bone Steak	\$5.29 lb.	4# Box Cured HAM STEAKS	\$11.95
Boneless Sirloin Steak	\$3.99 lb.		

4# Box All Meats FRANKS	\$7.95	Extra Lean GROUND BEEF (all beef) 1-1/2# pkg. 10# quantity	\$1.89 lb.
-------------------------	--------	--	------------

We Accept Food Stamps

Ad Good Through APRIL 30, 1991

Burton's Meats

1016 Early Blvd., Early, Texas • (915) 646-4731

Open Monday thru Saturday from 10 a.m. to 6 p.m.

1st Bldg East of Frontier Fence on Early Blvd.

Finest Meats In Brown County

2 Blocks West of Early High School on Early Blvd.



Over 20 Years Experience In The Meat Business!

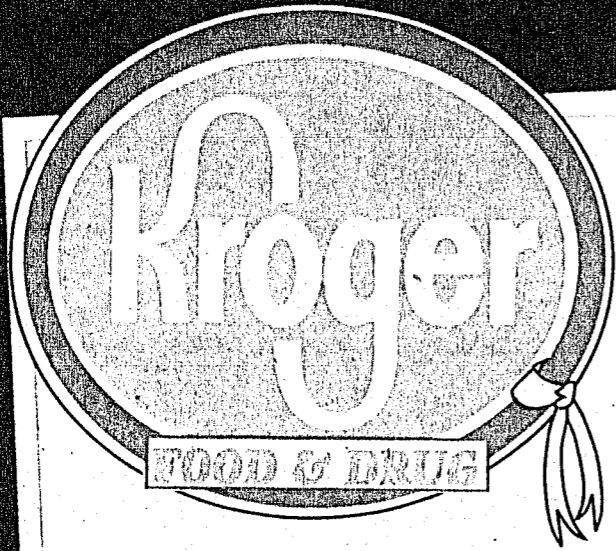

OLD NEWS IS GOOD NEWS!

Kroger is now offering curbside newspaper recycling every Saturday, from 9 a.m. to 6 p.m., beginning Sat., April 6! Newspapers should be neatly bundled in brown paper sacks. Sorry, we cannot accept phone books, magazines or paper back books. Remember - Think Globally and Act Locally!

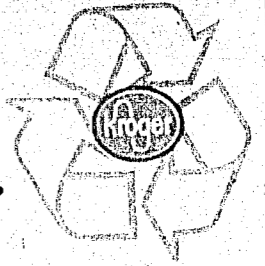

Skim, .5%, 1% Or Kroger 2%

Lowfat Milk

\$1.29

GALLON

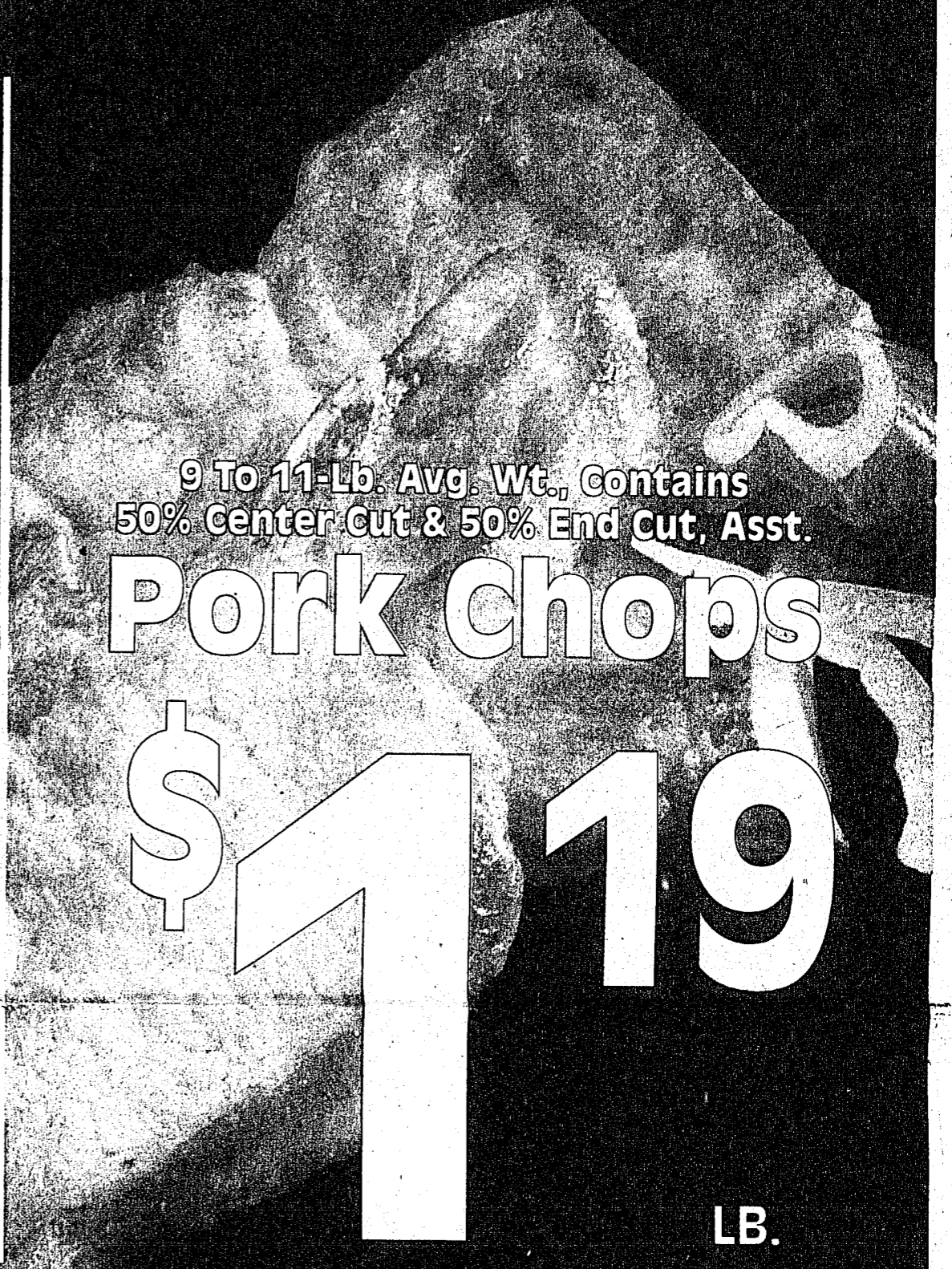

9 To 11-Lb. Avg. Wt., Contains 50% Center Cut & 50% End Cut, Asst.

Pork Chops

\$1.19

LB.

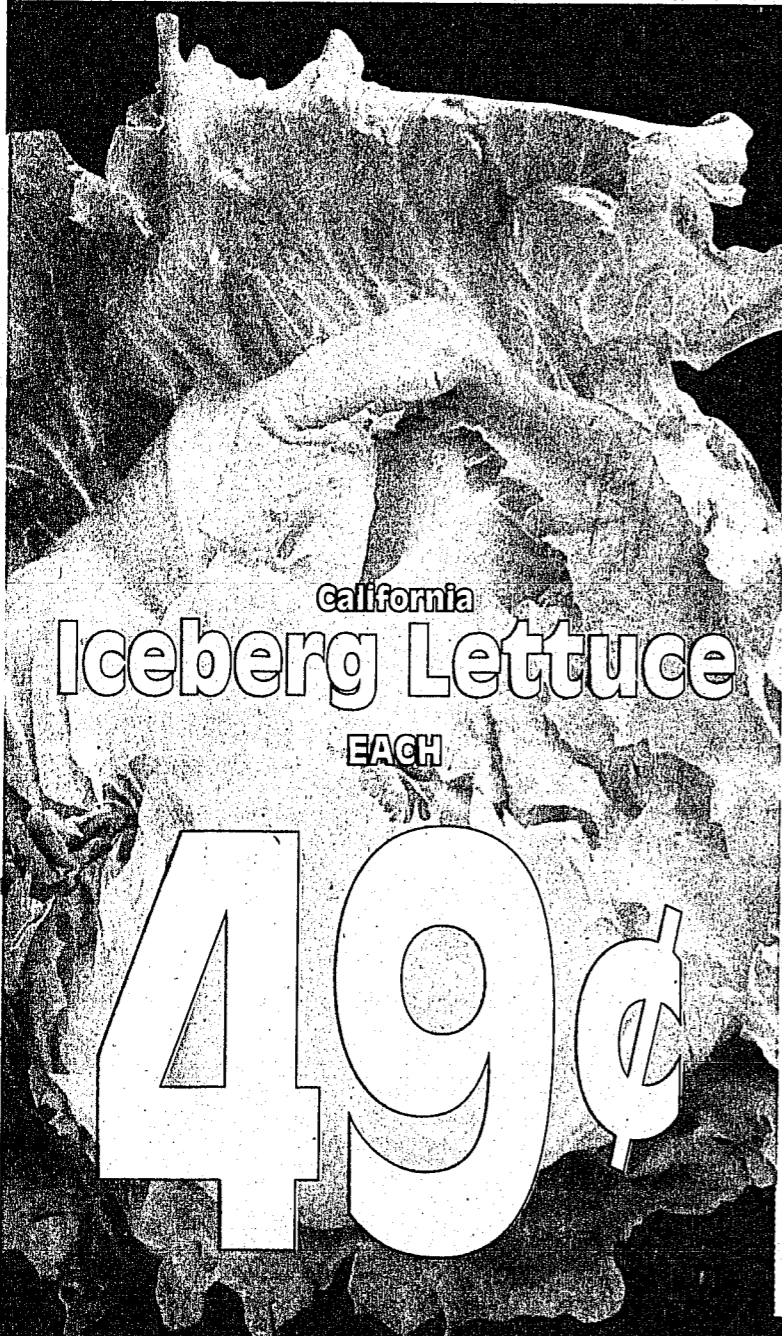

California
Iceberg Lettuce
EACH

49¢

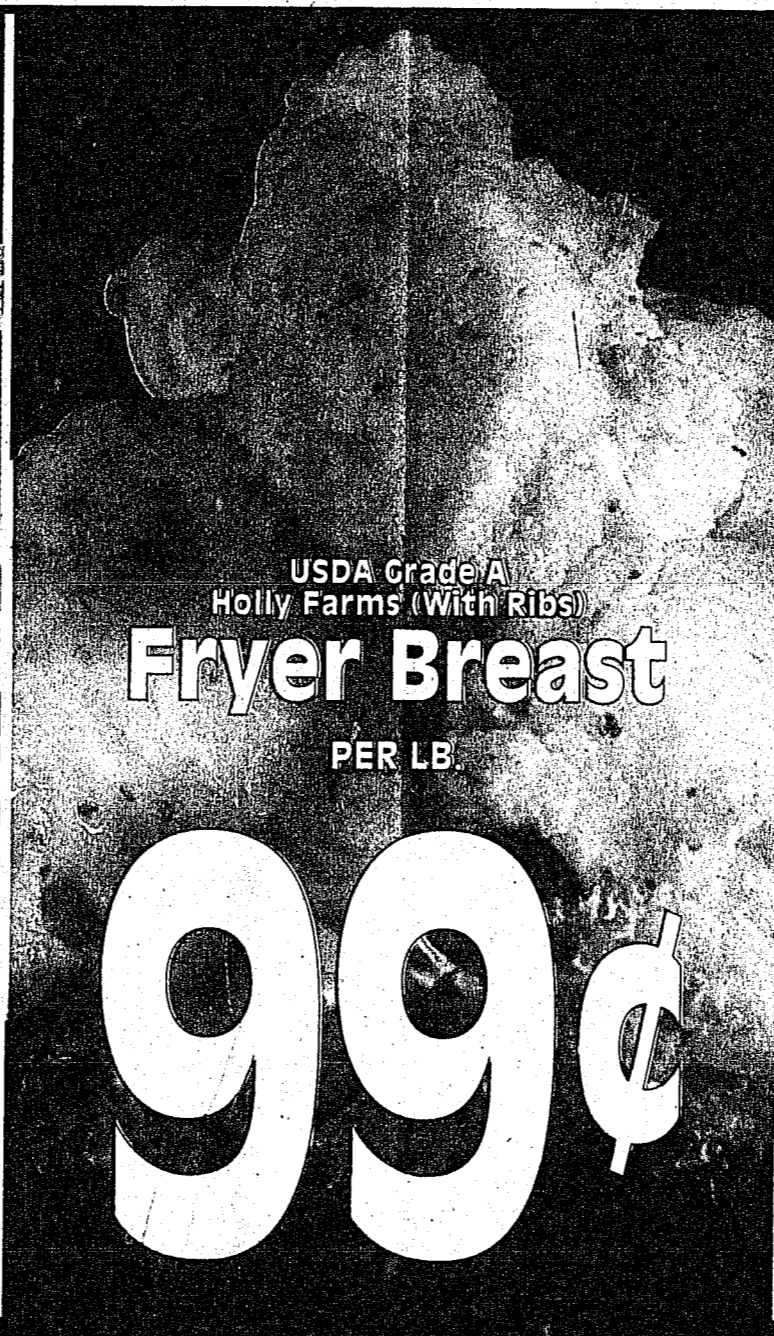

USDA Grade A
Holly Farms (With Ribs)
Fryer Breast
PER LB.

99¢

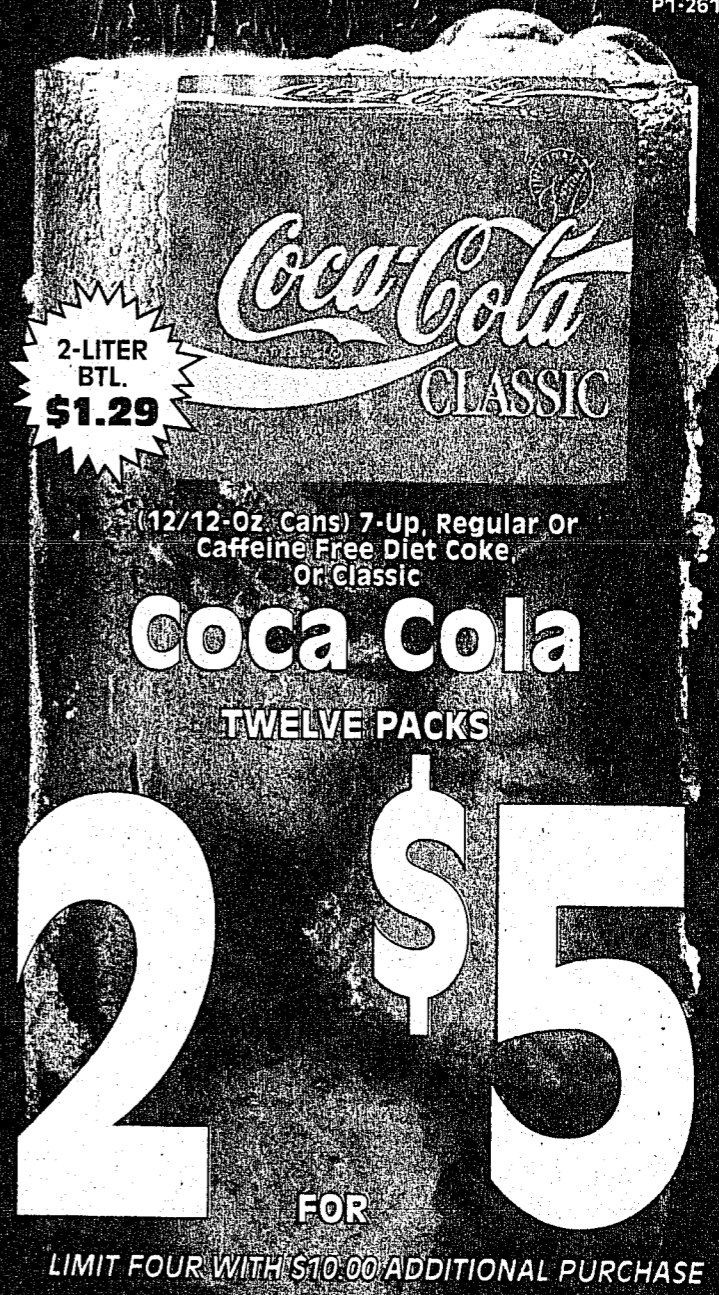

2-LITER
BTL.
\$1.29

(12/12-Oz. Cans) 7-Up, Regular Or Caffeine Free Diet Coke Or Classic

Coca Cola
TWELVE PACKS

2 \$5

FOR
LIMIT FOUR WITH \$10.00 ADDITIONAL PURCHASE

PLUS...DOUBLE MFRS.' COUPONS*

This Ad Valid: April 3 4 5 6 7 8 9 OPEN 24 HOURS

*DOUBLE COUPONS UP TO 50¢. SEE STORE FOR DETAILS.
Copyright 1991. The Kroger Co. We reserve the right to limit quantities.

KROGER PRESENTS

Sea World of Texas

REGULAR PRICE 29¢ UNIT PRICE 1.81¢ PER OUNCE KROGER 16-OZ. PORK & BEANS

REGULAR PRICE 3/\$1 29¢ UNIT PRICE 1.81¢ PER OUNCE KROGER 16-OZ. PORK & BEANS

Kroger Pork & Beans
16-OZ. CAN



29¢

SAVE 4¢ PER CAN

REGULAR PRICE \$1.49 UNIT PRICE 3.1¢ PER OUNCE SHEDD'S 3-LB. COUNTRY CROCK

REGULAR PRICE \$2.49 \$1.49 UNIT PRICE 3.1¢ PER OUNCE SHEDD'S 3-LB. COUNTRY CROCK SPREAD

Shedd's Country Crock Spread
3-LB. TUB



\$1.49

SAVE \$1.00 PER TUB

Keebler Fudge Stripes Or
Deluxe Grahams

99¢

11.5 TO 12.5-OZ. PKG.



Great With Soup
Zesta Saltines

99¢

16-OZ. BOX

Individually Wrapped Slices, Kroger
Cheese Food Slices

\$1.39

12-OZ. PKG.

Sun Toasted Wheat
Keebler Munch'ems 7 TO 10-OZ. BOX **\$1.79**

Keebler Bite Size Chips Deluxe Or
Bite Size Pecan Sandies 11-OZ. PKG. **\$1.69**

Dill, Kosher Or Polish
Kroger Fresh Pack Pickles 32-OZ. JAR **\$1.19**

Kroger
Apple Juice

99¢

64-OZ. BTL.



Regular Or Diet
Big K Soft Drinks

\$1.99

12 12-OZ. CANS



Luzianne
Tea Bags

\$1.39

24-CT. PKG.

Delicatessen

Fresh From The Deli!

When You Buy One Lb. At The Reg. Price Of \$1.49, You Will Receive A Second Lb. Of American Or Mustard

Potato Salad

FREE

SAVE \$1.49



12-Ct. \$1.99 Or Fresh Baked, Iced
Cinnamon Rolls

99¢

6-CT. PKG.

Baked Ham, Chicken Breast Or
Turkey Breast

\$3.99

LB.

All Varieties voortman's Or In-Store
Fresh Baked Cookies

\$2.49

20-CT. PKG.

"3 Is A Charm" Single Topping Thin Crust
Deli Pizza

\$7.99

3 PIZZA PAK

Chunk or Sliced Wisconsin
Colby Cheese

\$2.99

LB.

This year treat your family to Sea World of Texas...A Showplace Like No Place On Earth! You can pick up discount coupons in our stores good for \$3.25 Off an Adult Admission and a \$9.95 Kids Admission.



REGULAR PRICE \$1.59 UNIT PRICE 12.2¢ PER OUNCE ADC 13-OZ. FOLGERS

REGULAR PRICE \$2.69 UNIT PRICE 12.2¢ PER OUNCE ADC 13-OZ. FOLGERS COFFEE

Folgers Coffee

13-OZ. BAG

\$1.59

SAVE \$1.10 PER BAG

REGULAR PRICE 99¢ UNIT PRICE 24.5¢ PER EACH 4-ROLL CHARMIN

REGULAR PRICE \$1.39 UNIT PRICE 24.5¢ PER EACH 4-ROLL CHARMIN TISSUE

Charmin Or White Cloud

4-ROLL PKG.

99¢

SAVE 40¢ PER PKG.

P3-261

When You Buy One At The Regular Price, You Will Receive A Second 1/2-Gal. Ctn. Of Kroger

Deluxe Ice Cream

FREE

When You Buy One At The Regular Price, You Will Receive A Second 6-Ct. Pkg. Of Freezer Pleezer

Ice Cream Sandwiches

FREE

When You Buy One At The Regular Price, You Will Receive A Second 16-Oz. Loaf Of White, Cinnamon Or Honey Oat

Super Kids Bread

FREE

Fragrance Favorite

For Her

Cassini EDP Spray

SAVE \$15.12

\$26.88

1.7-OZ. BTL.

AVAILABLE IN STORES WITH COSMETIC & FRAGRANCE CENTER

Kroger Frozen Crinkle Cut

French Fries

\$2.59

5-LB. BAG

Wydiv Inc. (In No Return Btls.) Genuine Draft Light, Genuine Draft, Miller High Life Or Miller Lite

Miller Beer

\$5.69

12 12-OZ. BTLs.

54-Ct. Small, 40-Ct. Medium, 30-Ct. Large Or 26-Ct. Extra Large Boy/Girl Deluxe

Luv's Diapers

\$8.99

YOUR CHOICE

SAVE \$1.90 PER PKG.

Assorted Varieties Conditioner Or

Suave Shampoo

99¢

16-OZ. BTL.

SAVE 30¢ PER BTL.

9-Oz. Baby Bath, 9-Oz. Baby Lotion, Gentle Shampoo, Conditioner Or Johnson's

Baby Shampoo

\$2.5

15-OZ. BTL.

SAVE 59¢ PER BTL.

Assorted Varieties Of

Aqua-Net Hair Spray

99¢

9-OZ. CAN

SAVE 50¢ PER CAN

Just My Size, Underalls, Little L'eggs Tights And All

L'eggs Pantyhose

33% OFF

REGULAR RETAIL PRICE

Tablets Or Extra-Strength

Tylenol Caplets

\$5.99

100-CT. BTL.

SAVE \$1.00 PER BTL.

**A
P
R
0
4
9
1**

Year treat your family to Sea World of Texas...A Showplace Like Place On Earth! You can pick up discount coupons in our stores for \$3.25 Off an Adult Admission and a \$9.95 Kids Admission.



REGULAR PRICE \$2.69
 UNIT PRICE \$1.59
 UNIT PRICE \$12.26 PER OUNCE
 ADC 13-OZ. FOLGERS COFFEE
\$1.59

ADC Or Electric
Folgers Coffee
 13-OZ. BAG

\$1.59

SAVE \$1.10 PER BAG

REGULAR PRICE \$1.39
 UNIT PRICE 99¢
 UNIT PRICE 24.5¢ PER EACH
 4-ROLL CHARMIN
99¢

Assorted Colors Bath Tissue
Charmin Or White Cloud
 4-ROLL PKG.

99¢

SAVE 40¢ PER PKG.

Buy One At The Regular Price. You Will Receive A Second 1/2-Gal. Ctn. Of Kroger Deluxe Ice Cream

When You Buy One At The Regular Price. You Will Receive A Second 6-Ct. Pkg. Of Freezer Pleezer Ice Cream Sandwiches

When You Buy One At The Regular Price. You Will Receive A Second 16-Oz. Loaf Of White, Cinnamon Or Honey Oat Super Kids Bread

FREE



FREE



FREE

Fragrance Favorite
 For Her
Cassini EDP Spray
\$26.88
 1.7-OZ. BTL.
 AVAILABLE IN STORES WITH COSMETIC & FRAGRANCE CENTER

Kroger Frozen Crinkle Cut
French Fries
\$2.59
 5-LB. BAG

Wydv Inc. (In No Return Btls.) Genuine Draft Light, Genuine Draft, Miller High Life Or Miller Lite
Miller Beer
\$5.69
 12 12-OZ. BTLs.

54-Ct. Small, 40-Ct. Medium, 30-Ct. Large Or 26-Ct. Extra Large Boy/Girl Deluxe
Luv's Diapers
\$8.99
 YOUR CHOICE
 SAVE \$1.90 PER PKG.

Assorted Varieties Conditioner Or
Suave Shampoo
99¢
 16-OZ. BTL.
 SAVE 30¢ PER BTL.

9-Oz. Baby Bath, 9-Oz. Baby Lotion, Gentle Shampoo, Conditioner Or Johnson's
Baby Shampoo
\$2.5
 15-OZ. BTL.
 SAVE 59¢ PER BTL.

Assorted Varieties Of
Aqua-Net Hair Spray
99¢
 9-OZ. CAN
 SAVE 50¢ PER CAN

Just My Size, Underalls, Little L'eggs Tights And All
L'eggs Pantyhose
33% OFF
 REGULAR RETAIL PRICE

Tablets Or Extra-Strength
Tylenol Caplets
\$5.99
 100-CT. BTL.
 SAVE \$1.00 PER BTL.

Kroger
Smile Center
 We Develop Great Smiles
EASTER PHOTO SPECIALS!

99¢ PHOTO PICS
 PURCHASE A SINGLE SET OF 3" PRINTS AND TAKE YOUR PIC!
 Kodak Colorwatch system



SECOND SET OF 3" PRINTS



ROLL OF SCOTCHCOLOR FILM WITH 1 SET OF 3" PRINTS



SINGLE SET OF SUPER 4" PRINTS

Introductory Limited Time Offer.
 Buy One Get the Next One FREE*

the PROfile system
 Prints and negatives returned organized and protected in the PROfile system. A handsome, well-made album designed for easy viewing, storage and retrieval of your pictures and negatives.
 * Coupon for free PROfile system, returned with your first order.
 Available only with KODALUX Processing of 35mm color print film, 4x6 prints.
 KODALUX Processing Services
 For the Pro in You
 Kodalux Processing Services
 TM licensed by Kodak
 Offer valid March 31 April 6, 1991

Introducing A Revolutionary NEW Toothpaste Dispenser!



Assorted Varieties of 6 Oz.
Crest Neat Squeeze

SALE PRICE **\$1.99**
LESS MAIL-IN REBATE **\$1.50**

FINAL COST **49¢**

Mail-In Certificate (Not payable at the retail store)

\$1.50 Crest Refund
by mail when you buy one Crest 4.6 oz. or larger Pump, 6.4 oz. Tube, or any larger size, any flavor.

BUY: One Crest Crest 4.6 oz. pump, or 6.4 oz. Tube, or any larger size, any flavor.

MAIL: The Universal Product Code (UPC) symbol from one Crest 4.6 oz. pump, or 6.4 oz. Tube, or any larger size, any flavor — AND — this required certificate.

RECEIVE: A \$1.50 refund check.

Offer good from February 1, 1991 to May 15, 1991. Limit one \$1.50 Crest Refund per name or address.

Enclosed is the Universal Product Code (UPC) symbol from one Crest 4.6 oz. pump, or 6.4 oz. Tube, or any larger size, any flavor. Please send my \$1.50 Crest refund to:

Name: _____
Address: _____
Apartment Number: _____
City: _____
State: _____ Zip Code: _____
Offer expires May 15, 1991.
Please place in a stamped envelope and mail to:
CREST \$1.50 REFUND OFFER
P.O. Box 6629
Maple Plain, MN 55333

PLEASE NOTE THESE ADDITIONAL TERMS:
1. OFFER GOOD IN U.S.A.
2. THIS CERTIFICATE MAY NOT BE MECHANICALLY REPRODUCED AND MUST ACCOMPANY YOUR REQUEST.
3. Your offer rights may not be assigned or transferred. Proof of purchase must be obtained from product purchased by you.
4. Limit one \$1.50 Crest Refund per name and address.
5. Offer expires May 15, 1991.
6. Please allow 6-8 weeks for delivery.

CUT ALONG DOTTED LINE AND KEEP THIS REFUND OFFER.
On _____ (Insert 1 over the Universal Product Code symbol from one Crest 4.6 oz. or larger, any form/brand) — AND — the required certificate for my \$1.50 Crest Refund. PLEASE ALLOW 6 TO 8 WEEKS FOR DELIVERY. If you have any questions, comments or problems concerning this offer, please let us know by writing to: Consumer Services, Crest \$1.50 Refund Offer, P.O. Box 44, Coon Rapids, MN 55433. Please provide the date you received your offer request and give us your phone number in case we need to call you.



USDA Inspected
Center Loin Chops **\$2.49** LB.
USDA Inspected Country Style
Pork Ribs **\$1.49** LB.

Meat
Dubuque Wieners 12-OZ. PKG. **99¢**
Meat, Beef Or Polska Eckrich
Smoked Sausage **\$1.99** LB.
Mr. Turkey
Bologna 1-LB. PKG. **\$1.39**
Low Salt Or Regular
Decker Bacon **\$1.99** 1-LB. PKG.

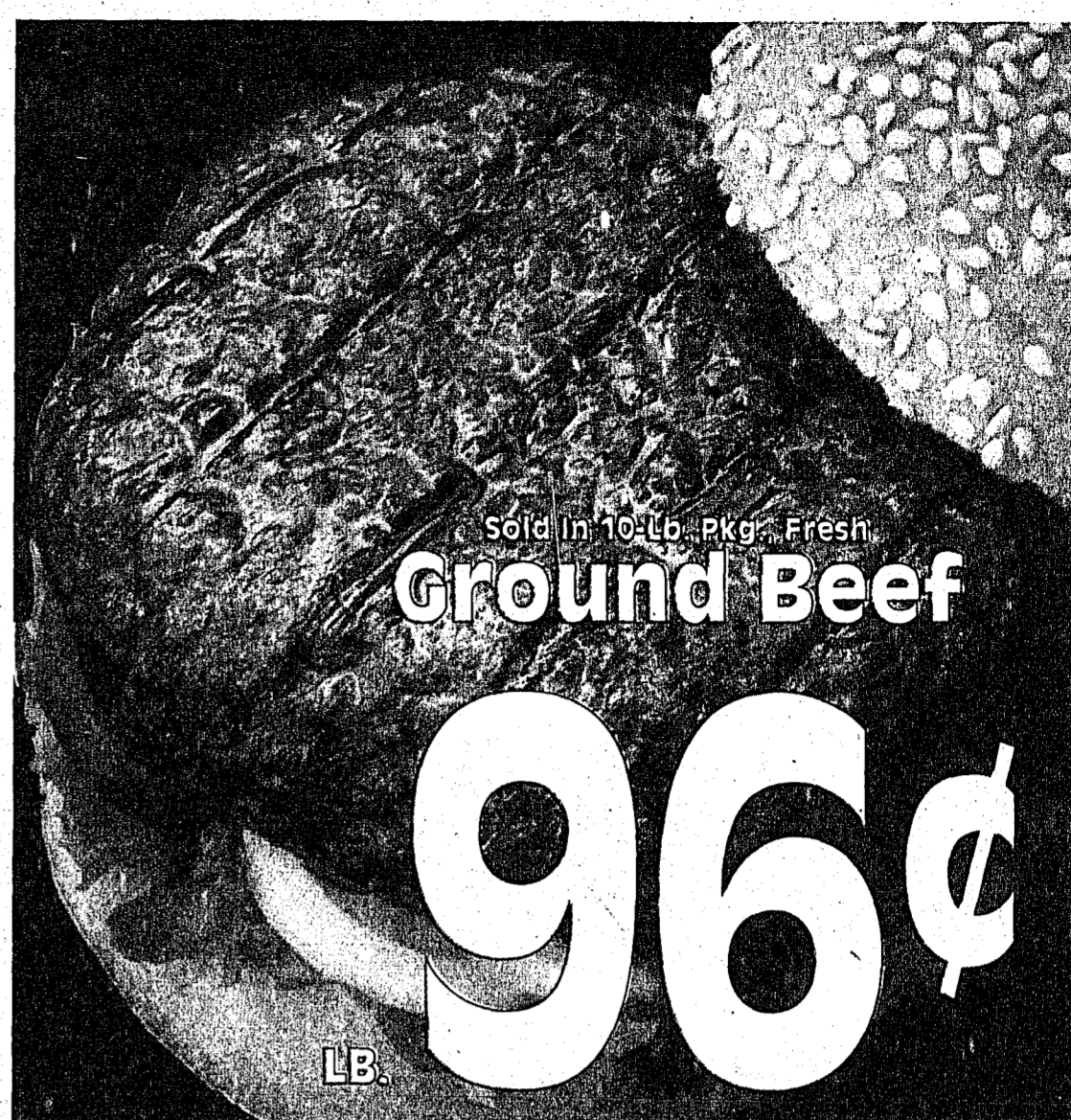

Sold In 10-Lb. Pkg., Fresh
Ground Beef **96¢** LB.

Cajun Seafood Specials
Lesser Quantities \$1.39 Per Lb., Or Sold In 40-Lb. Sack. AVAILABLE IN STORES WITH SEAFOOD SHOPPES

USDC Inspected
Live Crawfish **99¢** LB.
Whole Flounder **\$2.99** LB.
Farm Raised Fillets \$2.99 Per Lb., Or
Whole Catfish **\$1.99** LB.
USDC Inspected 21 To 30 Ct.
Black Tiger Shrimp **\$5.99** LB.
36 To 45 Ct.
White Shrimp **\$4.99** LB.
USDC Inspected
Catfish Nuggets **\$1.69** LB.

Vine Ripened Savings

California
Strawberries

\$1.98

QT.

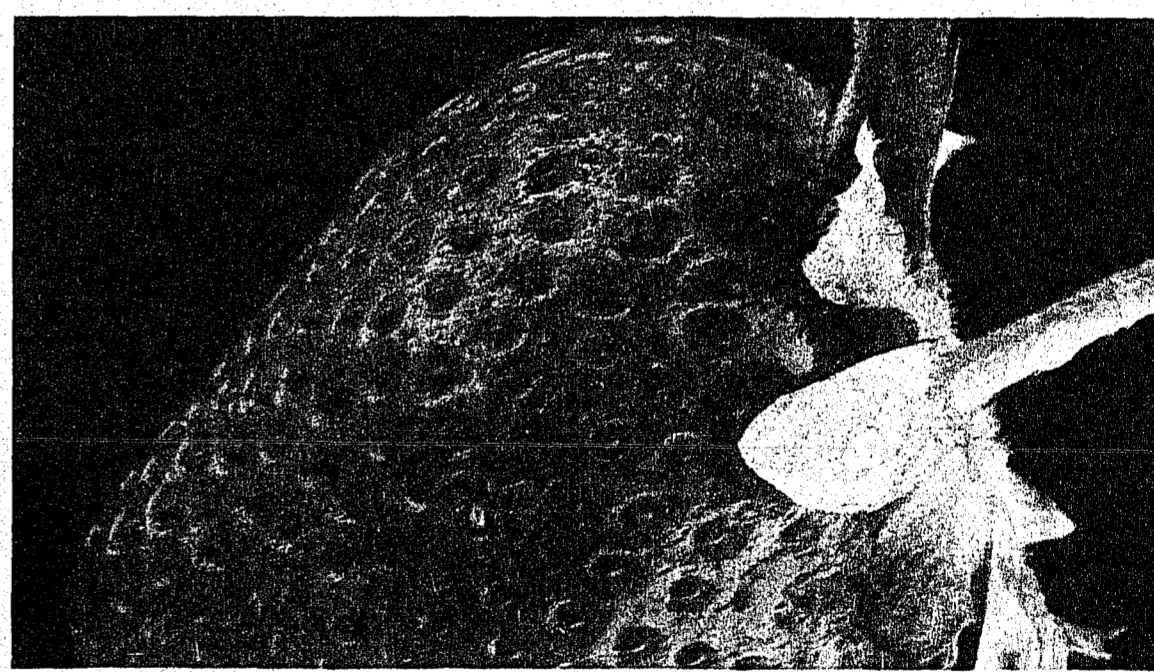

From Our Floral Shoppe... AVAILABLE IN STORES WITH FLORAL SHOPPES

Choose From Begonias, Impatiens, Marigolds, Petunias Or Purslane
Ready For Spring Planting
Bedding Plants **69¢** 4" POT
Rose Bush **\$3.99** EA.
10 Stem Fresh Cut Gladiola Bunch.....EA **\$3.99**

Golden Ripe
Dole Bananas **39¢** LB.
Tropical Delight
Dole Pineapple **\$1.29** EA.
Thompson
Seedless Grapes **\$1.49** LB.
Colorado
Russet Potatoes **10 \$1.69** LB. BAG

GIVE THE GIFT OF LIFE...Donate Blood During Our Blood Drive!
Join Kroger as we help replenish area wide blood banks. There continues to be a need for blood, and with your help we can make a worthwhile contribution to our community. The mobile blood unit will visit every store, so please check with your local store for dates and times.