

BEST AVAILABLE COPY

Your Hometown Newspaper Since 1886

000566 01/01/89  
SOUTHWEST MICRO PUBLISHING  
INC. - SUITE 300  
2201 BROOKHOLLOW PLAZA  
ARLINGTON TX 76006

# Santa Anna News

\*\*\*  
\* ZIP: 760 \*  
\* ROUTE: \*  
\* COUNT: 14 \*  
\*\*\*

"He Profits Most Who Serves Best"

SINGLE COPY 25 CENTS

VOLUME 104 NO. 17

THURSDAY, APRIL 27, 1989

## City Office Seekers Make Statements To Voters; Will Hear From School Board Candidates Next Week

The Santa Anna News, as is the tradition, has asked Candidates for Mayor, City Council (two places to be filled) and School board to make a statement to the voters through the newspaper. This week we will publish statements of candidates for city offices. The remarks of the school board candidates will appear in next week's issue. We hope these statements will help you formulate an opinion before casting your ballot May 6.

The candidates were sent a questionnaire asking each to make comments on (1) why they felt they were qualified for the office they are seeking; (2) what they feel is the most important issue facing the City of Santa Anna at this time and how they feel it can be dealt with; and (3) what long range goals would they like to set for the City of Santa Anna. Using those questions as a starting place, the candidates made the following statements and also tell us something about their families.



**THELMA BROOKER**  
INCUMBENT CANDIDATE FOR MAYOR

Incumbent Mayor Thelma Brooker, and employee at H & H Food Mart. Her husband, Mike, is employed at Kohler in Brownwood. Thelma is the mother of four grown children and the grandmother of seven.

She feels she is qualified to serve as she has two years experience in the office and feels she is aware of the problem areas.

Mrs. Brooker states she feels an important issue facing the city is the lack of communication between the City officials and the citizens, and also a lack of interest shown by citizens in not attending council meetings.

For a long range goal, Mayor Brooker would like to see "some kind of recreation for the kids, like a swimming pool or skating rink" and for the different organizations to work together in bringing progress to Santa Anna.



**JOHN PEARCE**  
CITY COUNCIL CANDIDATE

John Pearce is and Emergency Medical Technician. His wife is Dr. K. A. Pearce and the couple has two daughters, Erica and Anna, and a son, Robert all of the home.

Pearce feels he is qualified to serve on the council as he has a master's degree in Resource Economics. He is an Environmental Health Specialist in the Army Reserves. Part of his job with the Army is inspecting water plants, landfills, sewer plants, etc. He feels this experience would be beneficial as a member of the council.

Pearce thinks the most important issue facing the City is that of needing to develop a better relationship with the surrounding communities. "We as a community need to work together and start rebuilding our community and make it a desirable place to live and become a part of."

As a long range goal, Pearce would like to see the preservation of the mountain and the renovation of the downtown area. He would like to see us get a handle on our utility bills, and would like to see the City utilizing all of the city, County, State and National resources available to us to help rebuild Santa Anna.

### ATPE Will Sponsor Candidate Forum

There will be a candidate's forum next Thursday, May 4, at the school cafeteria featuring candidates for the Santa Anna Independent School District board of trustees.

The forum, to begin at 7:30 p.m., is sponsored by the Santa Anna chapter of Association of Texas Professional Educators, (ATPE).

Each candidate will make a brief



**JOSEPH BAKER**  
CITY COUNCIL CANDIDATE

Joseph Baker is an automotive technician and operator of "Joe's World" automotive service. He feels he is qualified to serve on the city council because "I've always enjoyed working with the public, and if I get on the City Council, I could have more of a chance to work with people, and not against them."

In the matter of the most important issue facing the City at the present time, Baker says, "There needs to be other ways figured out to bring in more funds, business, or academic wise, instead of raising the water bill."

For a long range goal, "I'd like to see the town get back to where people would be wanting to move to, instead of away from, and to see all business pick themselves back up, and new ones began."

statement and answer questions from the audience. All citizens are urged to be present for this opportunity to hear the candidates address the issues that face the school.



**GALE ALLEN BROCK**  
CANDIDATE FOR MAYOR

Gale Allen Brock, candidate for Mayor of Santa Anna is a retired insurance agent and teacher. She is married to Byron Brock and has one son, Sam Allen, who, with his wife Joy and children, Zack and Carly, makes his home in San Angelo.

Mrs. Brock feels she is qualified to serve as Mayor having previously spent eight years on the City Council from 1970 to 1978.

Mrs. Brock states she feels an important issue facing the city is abandoned property. She suggests a way to deal with the problem would be to render the property tax producing through a tax sale procedure, thereby selling the property to responsible people willing to upgrade it and subsequently pay city tax as assessed.

Mrs. Brock would like for long range goals to include upgrading of streets, reworking existing streets and curbing, and possibly the paving of unpaved areas.



**CURTIS CRAIG TERRY**  
CITY COUNCIL CANDIDATE

Craig Terry is an assistant manager of Allsup's in Santa Anna. He and his wife, Joyce, have a dog, "Midnight".

Terry lists his qualifications as having lived in Santa Anna three years and "worked as Chief of Police here and I have listened to townsfolk and their wants, needs, and desires and I would like to try to bring some of these things about for the betterment of the town."

Terry feels the most important issue facing the City of Santa Anna at this time is that of getting more revenue for the City by going out and trying to attract new industry, business, and people to Santa Anna by offering the business free rent on City owned property or reduced water rates for a specified term. "Anything to draw the business here to generate tax dollars and employ local people to further stimulate the local economy."

In long range goals, Terry would like to see old buildings, houses, etc., torn down to eliminate

CONTINUED PAGE 8



**QUINTON DANIEL**  
INCUMBENT CANDIDATE FOR CITY COUNCIL

Incumbent City Councilman Quinton Daniel, a supervisor with Coleman County Telephone Cooperative simply asks you to "cast your votes for the City of Santa Anna when you vote for the City Council candidate of your choice on May 6th."

He feels since living in the city for 32 years people know him and know that he will work with the Mayor, other council members, and other citizens to make Santa Anna a better place to live. "Your support will be appreciated."



**JAMES SPILLMAN**  
INCUMBENT CANDIDATE FOR CITY COUNCIL

James Spillman is an administrator and teacher at Central Texas Commercial College in Brownwood. He is married to the former Alice Anna Guthrie and the couple has one daughter, Monique, a graduate of Santa Anna High School, presently a student at the University of Texas at Austin.

Spillman has served one three-year term on the council and feels that experience coupled with various management positions in business, a BBA degree in

## Southside Cleanup Saturday

Saturday is the day for the Southside cleanup. Heavy trash and other items too large and too heavy for regular garbage collection will be hauled away during the cleanup.

Items should be placed near your normal garbage collection site. If you have exceptionally large or heavy items to be hauled away, please call City Hall before Saturday and make arrangements.

This is an effort of the City to encourage its citizens to keep the city neat and clean, and you are urged to take advantage of this opportunity to have your heavy trash hauled away at no cost to you.

accounting and twenty two years in the Air Force qualifies him to serve.

Spillman feels the most important issue facing the city is a lack of participation, on the part of the citizens of Santa Anna, in city government or any of the various organizations or projects to help make Santa Anna a better place to live and to raise our families. President John F. Kennedy once said, "Ask not what your country can do for you, but rather what can I do for my country." Spillman asks you to substitute 'Santa Anna' instead of 'country' in this famous saying. "If we, the citizens of Santa Anna, all work together we can make Santa Anna the best little town in Texas."

A second major problem is "we don't seem to take pride in Santa Anna anymore. Just look around, buildings and old homes near collapse, vacant lots that need cleaning up, trash lying around in our streets and vacant lots, and it has been said that some places resemble used car lots." He adds that to an outsider it may appear that we don't care anymore. The City has been working to remove old, abandoned cars from the streets and remove dangerous abandoned buildings and clean up vacant lots. The City has regular North and South side clean ups days and extra

CONTINUED PAGE 8

CONTINUED PAGE 8

## Funtier Day Events Are Announced

More Are In The Planning Stage

The Santa Anna Chamber of Commerce has announced some of the events that will be taking place on Funtier Day, Saturday, May 13.

A May Pole dance by local youngsters will start the day's festivities at 9:00 a.m.

A parade will begin at 10:00, led by the Color Guard from Fort Concho in San Angelo. The Coleman Flying Club will again begin the parade with a fly-over. Included in the parade will be antique cars, antique farm machinery, riding clubs and much more.

Square dancers will perform at

11:00 and a sheep shearing contest will be held beginning at 12 noon.

The ice cream judging will take place at 1:00 p.m. and at 2:00 the Rod Rucker, an acrobatic bicycle group from Abilene, will thrill the young of all ages again. The crowd pleasing group made their first appearance in Santa Anna at last year's Funtier Day. They will be performing again at 4:00 p.m.

We will be waiting in anticipation to see what Gale Brock will come up with this year for the



### DESTRUCTION OF PUBLIC PROPERTY

Is depicted in the picture above which shows a stop sign on a farm to market road in the Santa Anna area which has been pushed down. According to Gene Christian, resident engineer with the Highway Department in our district, this is a frequent occurrence on farm to market roads in the area and costs the taxpayers monetarily and the Highway Department in man hours when they have to be replaced. He says the cost of replacing the signs totals about \$80 each. The destruction of the signs is punishable

by fines and since most of the time, the deed is done by a minor, the parents are the ones who must pay the price. In some cases where officials have been able to determine the guilty party, those guilty have also been charged with the cost of replacing the sign. Other than the destruction and cost to the taxpayer, the sign being down could cause a potentially dangerous situation for travelers who are not familiar with the roads. Parents are asked to talk with their teenagers about the consequences of such acts of destruction. (Staff Photo)

A  
P  
R  
  
2  
7  
  
8  
9

## City Employee On Call This Weekend

Rusty Wells, City Superintendent, may be reached at 348-3681. The city crew member on call this weekend is Tommy Jackson who may be reached by calling 625-4753, collect.

Watch the Santa Anna News Each week for the name of the City crew member to contact in case of an emergency.

### The Santa Anna News Office is Closed On Wednesday

SANTA ANNA NEWS  
214 N. 2 ND.  
SANTA ANNA, TEXAS  
(915) 348-3545  
(USPS 481540)

The Santa Anna News is published every Thursday at Santa Anna, Texas 76878 and entered as second class mail under the Act of Congress of March 2, 1879.

SUBSCRIPTION PRICE: Coleman County and all other areas in the state of Texas and the U.S. \$11.95

CLASSIFIED RATES: \$1.50 for the first 15 words; five cents per word thereafter per week for personal items. Rates for business advertising are charged by the agate inch at the rate of 25 cents per agate inch.

POSTMASTER: Send change of address to: Santa Anna News P.O. Box 399 Santa Anna, Texas 76878

POLLY WARNOCK  
Managing Editor

TANDY HOWARD  
Advertising Manager

BETTY KEY  
Bookkeeper-Circulation

MEMBER 1989  
**TEXAS PRESS ASSOCIATION**

## Ben Jack Garrett

Services for Ben Jack Garrett, 52, of Brownwood were 3:30 p.m. Thursday, April 20 at the Austin Avenue Church of Christ in Brownwood with Bill Richardson, Al Johnson, and David Wells officiating. Burial was in Santa Anna Cemetery under the direction of Davis-Morris Funeral Home.

He died at 6:55 p.m. Tuesday, April 18, 1989 at Brownwood regional Hospital.

Born Feb 25, 1937, in Santa Anna, he was a lifetime resident of Santa Anna until moving to Brownwood 12 years ago and was a graduate of Santa Anna High School. He served as Justice of the Peace in Santa Anna for nine years. He was a bookkeeper and an active ham radio operator and a member of the Consumers Rehab Advisory Committee in Austin. Being a polio victim of the 1950's, he had overcome almost insurmountable health difficulties to distinguish himself in his profession and as a citizen. He was a member and Deacon of the Austin Avenue Church of Christ.

Survivors include his wife, Civillia Garrett of Brownwood; one son, Justin Robert Garrett of Brownwood; his mother, Pauline Garrett of Brownwood; and three sisters, Bobra Boan of Memphis, Tenn., Charlie Sue Guymon of Georgetown, and Pamela Kay Anderson of Santa Anna.

## J. Michael Cope

J. Michael Cope, 30, of Houston died Tuesday, April 12, 1989.

Rosary was recited at 7:00 p.m. Friday, April 14 in the chapel of Settegast-Kopf Company and a mass of Christian burial was at 10:00 a.m. Saturday, April 15 at Annunciation Catholic Church, Houston, with Father James Golasinski officiating.

Born in Austin July 26, 1958, he was the son of Rosie Zamora Cope and Jerry D. Cope of Houston. He was a 1976 graduate of Springwood High School and of Sam Houston State University.

Survivors include his parents; a sister, Diane Elizabeth Cope of Austin; maternal grandmother, Otila R. Zamora of Elsa; maternal great-grandmother, Teresa M. Rodriguez of Elsa; paternal grandmother, Opal G. Cope of Santa Anna; aunt, Sharon Greenlee of Rockwood; uncle, Richard Zamora of Houston, uncles and aunts, Edward and Melody Zamora of Austin, Austin and Michele, Zamora of Houston; and several cousins.

## FUNERALS

## Ethel Lancaster

Graveside services for Mrs. Ethel Eva Lancaster were held Tuesday, April 18 at Trickham Cemetery with Malcom Brown of Sweetwater officiating. Walker Funeral Home of Coleman was in charge of arrangements.

Mrs. Lancaster died Monday, April 17, 1989 at a Sweetwater nursing home.

Born in Bruceville, she married T.E. Lancaster Dec. 22, 1912 in Memphis. A longtime resident of Coleman County, she moved to Sweetwater in the 1970's. She was a homemaker and a Baptist.

Survivors include two granddaughters, Louise Lancaster Cox of Temple and Luann Lancaster Young of Conroe; two grandsons, Tommy Lancaster of Winters and Charles Lancaster of Kyle; and eight Great-grandchildren.

A son, Odean Lancaster, preceded her in death in 1954.

## Community Calendar

THURSDAY, APRIL 27  
Regional UIL Tennis meet

FRIDAY, APRIL 28  
Regional UIL Track meet

SATURDAY, APRIL 29  
Regional UIL track meet.

SUNDAY, APRIL 30  
Methodist Children's Home residents to visit First United Methodist Church in Honor of Mr. & Mrs. Dick Longbrake.

MONDAY, MAY 1  
Boy Scouts  
Fire Dept.  
Eastern Star  
Camp Fire Girls

TUESDAY, MAY 2  
Lions Club  
Cub Scouts

## James Monroe Remembered

James Monroe, fifth president of the United States, was born on April 28, 1758, in Westmoreland County, Va. Monroe's political career in many ways mirrored the career of his mentor Thomas Jefferson. Like Jefferson, Monroe served as minister to France, governor of Virginia, secretary of state and, finally, as president.

During his two terms as president, from 1817-1825, Monroe made significant contributions to foreign policy. In a speech given in 1823, Monroe warned the governments of Europe not to interfere in the affairs of the North American Hemisphere. This was the foundation for the principles that became known as the Monroe Doctrine.

Monroe was one of three presidents, along with Thomas Jefferson and John Adams, to die on Independence Day. Monroe died on July 4, 1831, while visiting New York City.



WENDY WEATHERS, Six-year-old daughter of Jay and Sandra Weathers of Brownwood, recently competed in the Southern Beauty Pageant and received trophies for the Most Beautiful Face, Best Personality, Best Smile, Best Portfolio, Best Party dress, and Most Photogenic. She also won

## Thoughts From Our Pastors

John Stanislaw  
First Baptist Church

Every baseball player gets the idea now and then that he can force himself to hit homeruns. Players call it "swing for the fence". When they do it they promptly go into a slump.

Their coaches remind them, day after day, "Just meet the ball". The players know the fundamentals: If they meet the ball with their own natural rhythm, they will hit safely often enough. If they have power, homeruns will follow. Otherwise, nothing will. All of us have experienced the tendency to "force" results, even in our worship. Many times we find ourselves fretting because we cannot make some sweeping gesture on behalf of our Lord.

But He wants us to serve Him where we are, with what we are. We have been trained in His church, we have His words to sturdy, we have all of life around us. All He asks is our best. Nothing less, but nothing more.

Learn, study, and worship in the church you belong to every week. Whatever we are able to do follows from that, quite naturally.

If we just meet the balls that life throws at us with God's power we can make some homeruns.

I don't know about you but I find myself with more strike puts in life than homeruns. Many times as Christians we find ourselves fretting because we cannot meet the standards of living the Christian life as the Bible teaches us. Who can meet every standard that Jesus taught in the Sermon on the Mount. For example: "Be ye therefore perfect, even as your Father which is in heaven is perfect." (Matthew 5:48) And who can keep all the Ten Commandments perfectly? Aren't you glad that our salvation doesn't depend on how well we meet these standards? As the song says, "My hope is built on nothing less than Jesus blood and righteousness."

When it comes to the kind of righteousness that God requires, I strike out. That's why my hope is in the Lord Jesus Christ who is the Son of God.

Now as far as living out the Christian life, I believe if we will just meet the ball we will be good examples, good Christians, and good witnesses. To meet the ball is to live by the Ten Commandments and the Sermon on the Mount. As long as you remember that they are not the basis of salvation. They are standards to guide us in living the Christian life. You will have some strikeouts, but that doesn't mean the game is over. Jesus completed the game on the cross and through the resurrection.

If you have accepted Christ as your Lord and Savior, the game has been decided. Regardless of how many strike outs you have, you win because of Jesus.



**ENGAGEMENT ANNOUNCED.** Mr. and Mrs. Raymond E. Habiger of Coleman announce the engagement of their daughter, Carol Leann, to Rodney Duus, the son of Mr. and Mrs. Rodney Duus of Rockwood. Grandmothers of the couple, are Mrs. Hiram Crawford of Coleman, Mrs. Mattie Y. Brown of Coleman, and Mrs. Hildegard Habiger of Waite Parke, Minnesota. Wedding vows will be exchanged in Coleman on July 14, 1989, 7:00 p.m. at the Elm Street Church of Christ. All friends and relatives are invited to attend the ceremony and celebrate with the families.

## Around & About

Our readers are our "Around & About" reporters and apparently no one was around and about this past week, as we heard from no one about their travels, visitors, and other interesting tidbits our neighbors like to hear about. Hope we will hear from many of you next week. Just call the news office at 348-3545.

Let the Santa Anna News know about the Frontier Day activities planned by your group. We will be happy to include them when making announcements about that fun day.

overall in the 6-8 year-old division and was Crowned the Southern Beauty Queen. Wendy is the granddaughter of Mrs. Murray (Joyce) McKenney of Santa Anna.

They may have found a cure for the common cold. Actually, we need a cure from the common cold remedy.

## Friendship Luncheon

Only nineteen people showed up for the Friendship Meal again this week. Ray owen was back and promised the group a barbecued brisket for Thursday the 27th. When that word gets out everyone's appetite will respond and there will be a large turn out of eager eaters.

Raymond Balke brought the ice and said the table grace, both of which he does well.

The group meets about 11:30 every Thursday and people are home soon after one o'clock. This gives them time to watch the soaps or play cards or dominos. Y'll come!

## Library Notes

A box of books has been received in the Santa Anna Library from the Big Country Library Extension System. They will be in the library for about two months and then returned to Abilene.

The Extension System makes almost any book available to the Santa Anna Library. If you are looking for a book, talk to the librarian. She can request it from the Extension System. Books received this month are:

*His Burial Too* by Catherine Aird.

*The Castle Made for Love* by Barbara Cartland.

*Morning at Jalna (large print)* by Mazo DeLa Roche.

*Boothill Riders* by Lee Floren.

*Along the Early Trails of The Southwest* by Gard.

*The Tighrope Walker* by Dorothy Gilman.

*Tago (large print)* by John B. Harvey.

*The Doomsday Canyon* by Ray Hogan.

*Atlantic Fury (large print)* by Hammond Innes.

*War in Val D'Orcia (large print)* by Iris Origo.

*Life Stories of J.A. Patterson* by Patton.

*The Promise* by Chaim Potok.

*The Lake of Darnass (large print)* by Ruth Ransell.

*Garden Roses (large print)* by Stanley B. Whitehead.

*Red Grass* by Carter T. Young.

## Birthdays and Anniversaries

THURSDAY, APRIL 27  
Jean Brister  
Manuel Enriquez

FRIDAY, APRIL 28  
Susie Stanislaw  
Jimmy Pierce

SATURDAY, APRIL 29  
Glenn Lawhon  
Charliese Long

SUNDAY, APRIL 30  
Randy Brown  
Marybeth Michelle Dean  
Paul Martin  
Maribee Pritchard

MONDAY, MAY 1  
Mae Blue  
Jamie Ellis  
Mr. & Mrs. James Pelton

TUESDAY, MAY 2  
Susan Newman Fritz  
Justin Halmon  
Charlotte Slayton  
Roxie Allison

WEDNESDAY, MAY 3  
Jim Coyle  
Mark Fransto  
Kyra Neff  
Shawn Morrow  
Mikka Dean

## This Week In History

APRIL 27—Grant's Tom Dedicated 1879.—Keep America Beautiful Week.

APRIL 28—Charles deGaulle resigned as President of France, 1969.

APRIL 29—World YWCA Day.

APRIL 30—Greek Orthodox Easter.

MAY 1—Law Day USA, since 1958.

MAY 2—J. Edgar Hoover died, 1972.

MAY 3—First commercial jet plane went into service, 1952.

APRIL FISHING DAYS  
BEST: 11th, 12th, 22nd, 30th.  
GOOD: 1st, 3rd, 4th, 17th, 28th, 29th.  
FAIR: 8th, 16th, 18th, 20th, 23rd, 26th, 27th.  
POOR: 5th, 6th, 7th, 9th, 10th, 13th, 14th, 15th, 24th, 25th.

MAY FISHING DAYS  
BEST: 1st, 9th, 10th, 18th, 19th, 20th, 28th, 29th.  
GOOD: 23rd, 25th, 26th, 27th, 21st, 22nd, 24th.  
FAIR: 13th, 14th, 15th, 17th, 8th, 11th, 12th, 16th, 30th, 31st.

FUNTRIER DAY MAY 13

## COWPOKES By Ace Reid

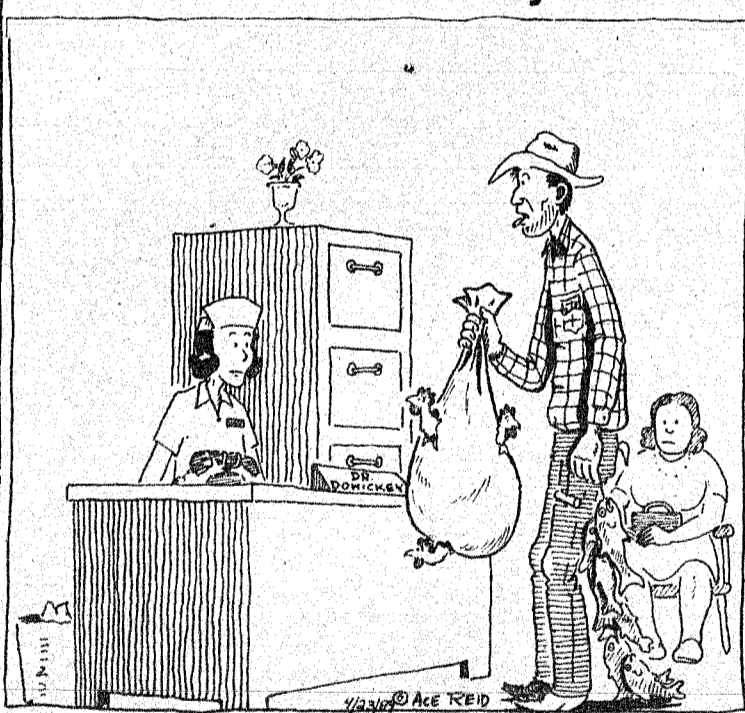

"That Doctor told me to start eatin chicken and fish. Wul I'm payin' him in chicken and fish, we'll see how he likes that!"

## Santa Anna National Bank

Deposits Insured By FDIC Up To \$100,000  
Ask About Our Interest-bearing Checking Accounts  
\$1,000 Minimum  
Pass Book Savings  
Certificates of Deposit

Substantial Interest Penalty Is Required For Early Withdrawal

## Stevens Funeral Home

Since 1889

Member By Invitation of National Selected Morticians

400 W. Pecan  
Phone: 915-625-2175  
Coleman, Texas

## County Contest Winners Will Go To Washington



JANET BRYAN



SHANNA EHRLER

Janet Bryan of Santa Anna and Shanna Ehrler of Coleman are winners of the 1989 Government-in-action Youth Tour Contest sponsored by the Coleman County Electric Cooperative. Amy Beaver of Talpa is alternate winner. Janet is the daughter of Mr. and

Mrs. James Bryan and Shanna is the daughter of Mrs. and Mrs. Ted Ehrler. Amy's parents are Mr. and Mrs. Scott Beaver. En route to the nation's capital, the Texans will stop overnight in West Memphis, Arkansas and Knoxville, Tenn. They will also

stop in Nashville to tour the Country Music Hall of Fame or Graceland.

In Washington they will visit with their respective congressmen and see the national Capitol and the U.S. Senate and House of Representatives if they are in session. They'll tour the White House, Arlington National Cemetery, Smithsonian Institute, Washington Monument, and the Lincoln and Jefferson Memorials. And they'll visit the Library of Congress and Mount Vernon and a number of other monuments, memorials, and historic points.

By the time they return home June 27 they will have made a number of new friends and seen many places that will enrich their lives for years to come.

## Methodist Home Children Will Visit Local Church

A group of children who are resident of the Methodist Children's Home in Waco will be guests of the First United Methodist Church in Santa Anna Saturday and Sunday.

They and their adult sponsors will arrive in Santa Anna about noon Saturday and are to be treated with lunch at Dairy Queen by Mr. and Mrs. Dick Longbrake. They will visit several locations of interest that afternoon and will be guests in the homes of various church members for dinner and to spend the night.

On Sunday they will participate in a special service at the church to the glory of God and in honor of the Longbrakes for their very generous recent gift to the Home. The children will then be the honorees for the church's fifth Sunday dinner to follow the worship service before returning to Waco that afternoon.

Everyone is welcome to the service and the dinner afterwards.

## Citizen Hearst

April 29th marks the birth date of William Randolph Hearst. Born in 1863, Hearst became one of the most powerful newspaper publishers of his day. By 1925 he had acquired or established newspapers in every section of the country.

Hearst's methods, including exaggeration and some distortion of the facts, encouraged the growth of the so-called "yellow press." But his excess also inspired the use of greater restraint by other newspapers.

Hearst, who died in Beverly Hills, Calif., on Aug. 14, 1951, was immortalized in Orson Welles' classic motion picture "Citizen Kane." The central character of the film, Charles Foster Kane, was modeled largely after Hearst.

The Hearst Corp. remains a giant in the publishing industry today. **H**

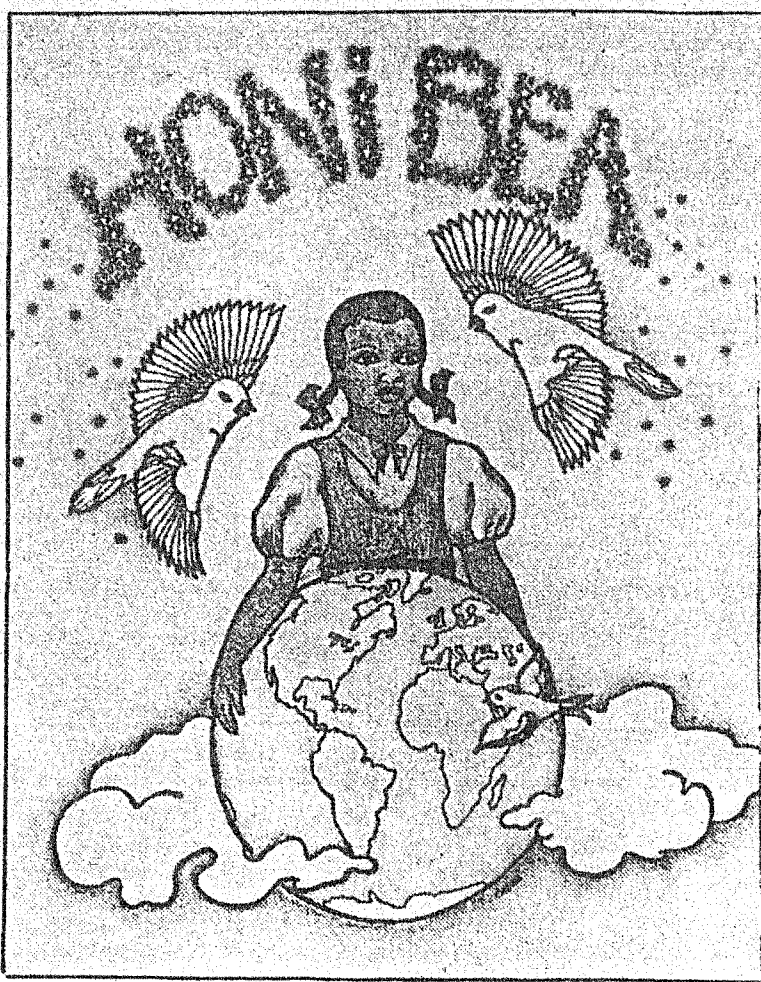

## Searching For Peace

A young girl goes traveling around the world on a quest for peace in "Honi Bea", written by Robbie Collins Goodwin of Albany, Ca., formerly of Santa Anna. The children's book is beautifully illustrated by Desne A. Crossley. Honi Bea finds "there is something good about every place" she visits and that "children all over the world wanted peace". Each of the 24 pages has a large-size, color number. The book was published by Ms. Goodwin's Robbie Creations, Inc and is available from her by writing to 935 Fillmore St., Albany, CA.

94707. (\$12.75 including postage and handling). The book has been placed in the Santa Anna library by a local benefactor.

The author of Honi Bea and other children's books is a native of Santa Anna, the daughter of Roger Collins formerly of Santa Anna and the niece of Pearl Collins Wilson. She attended school in Santa Anna and in Coleman before moving, as a teenager, to California with her father. The books she writes encourages love and understanding of all peoples from a child's perspective and teach valuable lessons to

## Renovation Is Near For Proposed New Library Site

The Santa Anna Library Board met Thursday, April 20, to discuss activities for the spring and summer.

A report on the library building fund was given. The fund is nearing the point where renovation of the building can begin. It is possible that construction on the new roof could begin this summer. Donations are always welcome for the project.

A used book sale will be held in the building next door to Phillips Drug, which when renovated, will house the library. The sale will take place on Frontier Day, May 13. Proceeds of the sale will go to the Library building fund. Books donated for the sale may be taken to the present library or to the Jim Spillman residence before May 12. Workers will be pricing books on Friday, May 12 and books may be delivered to the future library building at that time. To have

books picked up, call Alice Anna Spillman at 348-3644 or Betty Key at 348-3545 or 348-3393 by May 11. Books of all types are needed.

Dates for the Summer reading program were set for June 8 & 22, and July 6 & 20, with a party and awards program August 3. Adult leaders and junior leaders are needed for the program. Programs are being planned at this time.

Solar bear: Polar bears come equipped with thick fur and a good helping of blubber but these big bears are also mobile solar collectors. International Wildlife magazine reports that the long hairs of the bear's pelt are transparent; they allow sunlight to penetrate all the way to the skin. And the bear's skin is black which absorbs the sun's heat.

## Fire Department Contributions

Recent contributors to the Volunteer Fire Department Fund Drive are;

- John Hensley
- Tomlinson Feed and Seed
- Vergie Morgan
- David Guthrie
- Harry Crews
- Gladys Wardlow
- L.H. Ragsdale
- Fren Hoke
- Coleman County Telephone
- Christine Smith
- Gaythal Fleeman
- W.F. McCary
- A.G. Weaver
- H.B. Weaver
- Alfred Brown
- Wendall Sparkman
- Amanda Perry
- Jake McCreary
- Pete Renick
- Albert Wilkins
- David Key
- O.D. Warnock

There will be exhibits for public viewing. This will be to share ideas and to promote creativity. Persons from around Coleman County will be bringing items to view.



**ENGAGEMENT ANNOUNCED.** Mr. and Mrs. Charles Pyburn of Gouldbusk are happy to announce the engagement and approaching marriage of their daughter, Lana, to Doug Gilder, son of Mr. and Mrs. Larry Gilder of Coleman. The wedding will take place at the First Baptist Church of Santa Anna, Saturday, June 24, at 7:00 in the evening. All friends and relatives are invited. The bride to be is the granddaughter of Mary Frances Oakes of Santa Anna and Mr. and Mrs. R.E. Pyburn of Voss. The prospective groom's grandparents are Mr. and Mrs. Eugene Gilder and Mr. and Mrs. Bernice Lawrence, all of Coleman. Lana will graduate from Panther Creek High School in June and her fiance is a 1987 graduate of Panther Creek High School. He is a member of the U.S. Air Force, stationed at Kelly Air Base at San Antonio.

## Cancer Society Provides Many Services In Coleman County

In the fight against cancer, the American Cancer Society places great importance on cancer patient services, hoping to ease cancer's impact on people's lives.

The fact that more people are surviving cancer today than ever before--over 50% live at least five years--reinforces the need to help people get back into life's mainstream.

The hopeful side of cancer, the survivability, is why the ACS offers cancer support programs for patients and their families.

"The aim is to provide assistance that ranges from practical advice and emotional support to meeting the day-to-day needs for hospital beds, wheelchairs, transportation to and from treatment centers and for patients going out of town, for housing at treatment centers state wide," says Coleman County Unit Service/Rehabilitation Chairman, Victor Cardinas.

Services and rehabilitation programs involve aid that begins after the patient leaves the hospital.

In Coleman County, the following services and programs are provided without charge by the American Cancer Society:

Loan equipment, such as hospital beds, side rails, wheelchairs, shower seats, walkers, commode chairs, and crutches.

Gift items, including eggcrate mattresses, comfort pillows, micropore tape, room deodorant, sheepskins, ostomy supplies, laryngectomy stoma bibs, bed pans, urinals, emesis basins, dressings, and other material related to the

rehabilitation programs.

Cancer information services, with information about ACS programs as well as other resources with the community. Also a variety of free educational literature is available.

Transportation to and from treatment centers through the volunteer Road to Recovery program.

Cancer patient visitation programs.

Patient/Family Support Programs for patients, their families and friends.

## Little League Needs Your Help

Santa Anna Little League Association (T-Ball, Minor and Senior Leagues) will be having a Donation Drive in hopes of raising funds for their organization. Children will be collecting donations door to door on Wednesday evening. Children will be accompanied by a parent and will have an information sheet about Little League and a tax deductible receipt to give when donations are made.

Monies are needed for operational costs such as lights, electricity and water and for equipment for the players.

If you are not contacted in person and would like to help further our youth's educational and sportsmanship involvement, your donation can be made at the Santa Anna National Bank to the account of the Santa Anna Little League Association.

Bereavement Support for those who have experienced the death of a loved one with the past two years.

Support material for parents and families of children with cancer.

Housing for out of town patients through the Guestroom program.

Anyone needing more information on the services available for cancer patients can call: Victor Cardinas at 636-4311118.

## A Cultural Arts Workshop To Be Sponsored By The Extension Homemakers

Coleman County Extension Homemakers are sponsoring a Craft Workshop. The event will be at the Breeder-Feeder Barn in Coleman. It will begin at 9:00 a.m. on May 9th. The last session will conclude at 4:00 p.m. The public is invited to participate. Anyone who would like to attend, needs to pre-register by April 28th. To Pre-register one can call 625-4519 or go by the Coleman County extension office.

Presentations will include dried flower arrangements, new sewing notions and sergers, decorated T-shirts, rag baskets, hair do-da's and Christmas ornaments. In each session, a person will have an item to take home. Each session will have a nominal fee to cover the cost of materials.

## Clarification Of Complaint To City Officials

Dale Bradley has asked the NEWS to clarify the fact that his complaint before the recent City Council meeting was not directed toward the teenagers who had been "hot rodding" around town as earlier reported to the NEWS, but what he felt was "the inaction of the police" in regard to one hot rodding incident that could possibly, according to Bradley, have resulted in disastrous consequences.

Other persons at the meeting voiced complaints about the "hot rodders".

adults and children alike, no matter what race or creed.

Along with being a successful writer of children's books, Ms. Goodwin is a valued employee of the City of Berkeley, Ca. and was recently honored as the Employee of the Month for February. She has been a Berkeley city employee since 1980 and works as a Senior Administrative Analyst in the Berkeley Housing Authority.

During her nine years of employment with the City, Robbie has worked in various departments. She began working as an Associate Administrative Analyst in the Mental Health Division. A year later she began her many stints with the City Manager's Office as the first coordinator for Public Services Committees Program. Again, she was assigned to the Maternal and Health Division of the Health and Human Services Department and later was assigned to work as an analyst in the Refuse Department. After two years there she returned to the City Manager's Office as a Senior Administrative Analyst.

Robbie left her employment with the City of Berkeley for a year and a half due to health reasons and to pursue her literary career. She returned to City employment and a position as Senior Administrative Analyst for the Berkeley Housing Authority. Berkeley officials explain when she returned, she came into a situation that was almost unmanageable for the existing staff. She worked tirelessly and endlessly both on the job and at home, to compose and produce a desk manual that increased enthusiasm, dedication, morale, job comprehension and responsiveness of the employees. A Ceremony honoring Robbie was held Feb. 28.

# HOMESTYLE HUNGR-BUSTER, DOWN-HOME PRICE!



## \$1.19\*

The DAIRY QUEEN HUNGR-BUSTER beats other burgers by a country mile! With a quarter-pound\*\* homestyle 100% beef patty. Plus your choice of fresh lettuce, tomatoes, pickles, onions, mustard, and mayonnaise.

Get it all now at a down-home price!  
ON SALE APRIL 17-30, 1989



\* Reg. TM. TM. D.Q. Corp. © Reg. TM. Am. D.Q. Corp. © 1989 TM. D.Q. Corp. ©  
\*\* All participating Dairy Queen stores. \*Pre-cooked weight

A  
P  
R  
2  
7  
8  
9



**REGIONAL BOUND**—These SAHS athletes will be competing in the Regional Track Meet to be held Friday and Saturday at McMurry College in Abilene. They are Johnny Betts, Lonnie Kirven, Jody Purcell, Herbert Jackson and Bobby DeLeon. Not available for the picture was Reece McIver who was participating in the Regional Golf Tourney when the photo was made. He will be competing at the regional track meet in the 110, hurdles, 300m hurdles, and is a

member of the 1600m relay team. Betts is a member of the 400m and 1600m relay teams. Kirven will compete in the 400m dash and is a member of the 400m and 1600m relay teams. Purcell will enter the 100m dash competition and is a member of the 400m and 1600m relay teams. Jackson competes in the 200m dash at regional. DeLeon is a member of the 400m relay team. Good Luck, Mountaineers! (Staff Photo)



**TO REGIONAL FRIDAY**—These SAHS ladies will be competing in the Regional Track meet to be held Friday and Saturday at McMurry College in Abilene. They are the sprint relay team with one

member, Martha Frausto, not available for the picture. The ladies are Maria Moreno, Selina Cook and Patricia Frausto. Good luck, Ladies! (Staff Photo)

## SAHS Tracksters Compete In Regional Qualifiers Meet

The Santa Anna High School regional qualifiers in track were in Wall last week to compete and sharpen their skills for the regional meet to be held Friday and Saturday at McMurry College in Abilene. The local athletes were competing in a field of 33 girls and 24 boys, many from Class 3A schools. The results for Coach Dean Bass' SAHS entries were as follows:

**GIRLS 400m RELAY:** Did not place (Martha Frausto, Selina Cook, Patricia Frausto, Maria Moreno).  
**BOYS:**  
 400m RELAY: 44.19 (prelims). Bobby DeLeon, Lonnie Kirven, Jody Purcell, Johnny Betts. (5th in finals)  
 110 HURDLES: Reece McIver (5th) 15.19  
 100m DASH: Jody Purcell (5th) 11.20  
 400m DASH: Lonnie Kirven (6th) 52.13  
 300m HURDLES: Reece McIver (6th) 42.09 (Prelim time 41.69)  
 200m DASH: Herbert Jackson (Prelim time 22.81) did not run in finals due to leg injury.  
 1600m RELAY 3:33.47 (5th) Jody Purcell, Johnny Betts, Reece McIver, Lonnie Kirven.

## High School Honor Roll Fifth Six Weeks

### ALL A (Grades above 90)

**SENIORS:**  
 Rhonda Fleeman  
 James Hartman  
 Holly Hoffman  
 Reece McIver  
 Rachel Phillips

**JUNIORS:**  
 Scotty Anderson  
 Robert Dues  
 Rhett Guthrie  
 Shera Lewis  
 Michael Powers

**SOPHOMORES:**  
 Alex Frausto  
 Chris Simmons

**FRESHMEN:**  
 None

### B HONOR ROLL (All grades above 80)

**SENIORS:**  
 Dennis Absher  
 Christy Casey  
 Joey Cupps  
 Bobby DeLeon  
 Maria Garza  
 Scotty Herrod  
 Laurie Powers  
 Jackie Smith  
 Francis Weems

**JUNIORS:**  
 Johnny Betts  
 Missy Cook  
 Delia DeLeon  
 Eva Frausto  
 Laurie Frausto  
 Rose Garza  
 Kathy Hudson  
 Liz Longoria  
 Myke Taylor

**SOPHOMORES:**  
 Charles Dixon  
 Jeffrey Hartman  
 Zane Keency  
 Armando Mata  
 Jeannie Salcido  
 Glenda Taylor

**FRESHMEN:**  
 None



**MONDAY**  
**BREAKFAST:** Cereal, prunes, milk.  
**LUNCH:** Chicken patties with cheese chunk, cream potatoes, mixed vegetables, peanut butter & syrup, hot rolls, milk.  
**TUESDAY**  
**BREAKFAST:** Cinnamon rolls, juice, milk.  
**LUNCH:** Fish with tartar sauce or catsup, cheese potatoes, blackeyed peas, chocolate cake, cornbread, milk.  
**WEDNESDAY**  
**BREAKFAST:** Biscuit with jelly, juice, milk.  
**LUNCH:** Frito pie with cheese, refried beans, Spanish rice, Mexican salad, oranges, cornbread, milk.  
**THURSDAY**  
**BREAKFAST:** Pancake with bacon, syrup, juice, milk.  
**LUNCH:** Western burgers, fried okra, buttered corn, pear slices, milk.  
**FRIDAY**  
**BREAKFAST:** Cereal, applesauce, milk.  
**LUNCH:** Barbecue on bun, pork & beans, lettuce an tomatoes, cookies, milk.



## SAHS Citizen Of The Week

Taffy Rutherford, a Junior at SAHS, was named as citizen of the week, Monday, April 24. She was recognized for this honor because of her assistance in the several events taking place at school. She was instrumental in making the Junior-Senior pro a success. During the UIL Literary eliminations, she kept a class of elementary students for their teacher. She is a very dedicated band student. Taffy is the daughter of Pat Rutherford, and Bob and E. J. Rutherford.

## Final area girls track bests

High Jump	Mayes, Zephyr	100 Meters	2:48.25
Miller, Coleman 5-6	Garcia, De Leon 12.25	Williams, Brownwood 12.79	
Bien, Brownwood 5-4	<b>Brown, Santa Anna 12.85</b>	Randle, Brownwood 12.94	
Allen, Panther Creek 5-3	Alitzer, Cherokee 12.95	Simmons, Coleman 12.99	
Williams, Brownwood 5-2	Conner, Brookesmith 13.28	Sloan, Panther Creek 13.33	
Pervis, Cross Plains 4-11	Cupps, Coleman 13.39	Moseley, Bangs 13.42	
Hudspeth, Goldthwaite 4-10	Crabbs, Richland Springs 13.45	Barnett, Goldthwaite 13.40	
Guthrie, Bangs 4-10	Anzolo, Early 13.68	Salazar, Brookesmith 13.90	
Akin, Gustine 4-10			
Shot Put	100-Meter Hurdles		
McWhirter, Panther Creek 32-11	Helm, Comanche 16.20	Montgomery, Cross Plains 16.31	
Crabbs, Richland Springs 31-6	Alitzer, Cherokee 16.37	Burroughs, Coleman 17.09	
Luker, Panther Creek 31-4 1/2	Crabbs, Richland Springs 17.59	Williams, Cross Plains 17.81	
Jones, Brownwood 31-3 1/2	Crabbs, Richland Springs 17.93	Bruton, De Leon 18.05	
Barnett, Goldthwaite 31-3	Akin, Gustine 18.05	Arfsten, San Saba 18.31	
Wood, Early 31-3	Millican, San Saba 18.46	Bickle, Bangs 18.47	
Butler, Early 31-0 1/2			
Walker, Lohn 30-6 1/2			
Turner, Brownwood 30-1			
Reeves, Comanche 30-4			
Long, Goldthwaite 29-8 1/2			
Reeves, Comanche 29-7 1/2			
Cowan, Cross Plains 29-3			
Wright, Rising Star 29-2 1/2			
Discus			
Jernigan, Goldthwaite 118-8 1/4			
Young, Bangs 109-7 1/4			
Bird, Brownwood 102-5			
Malmstrom, Coleman 100-9 1/4			
Butler, Early 100-5			
Coan, Cross Plains 97-0			
Nichols, Comanche 95-9			
Doerschuk, May 96-9 1/4			
McWhirter, Panther Creek 93-8			
Roberson, Coleman 92-9			
Bessent, Brownwood 91-8			
Triple Jump			
<b>Brown, Santa Anna 34-7</b>			
Wood, Early 34-1			
Miller, Coleman 34-0			
Montgomery, Cross Plains 33-10 1/2			
Helm, Comanche 33-8 1/2			
Williams, Brownwood 33-7			
Alitzer, Cherokee 32-8			
Turner, Brownwood 32-0			
Alitzer, Cherokee 31-6			
Walker, Cross Plains 31-0 1/2			
Comolli, Brownwood 30-7 1/2			
Conner, Brookesmith 30-6 1/2			
Long Jump			
<b>Brown, Santa Anna 17-1</b>			
Garcia, De Leon 16-9			
Miller, Coleman 16-8 1/2			
Helm, Comanche 16-5 1/2			
Bien, Brownwood 15-11 1/2			
Nichols, Brownwood 15-5 1/2			
Harmon, Rising Star 15-4			
Randle, Brownwood 15-4			
Burroughs, Coleman 15-4			
Crabbs, Richland Springs 14-11 1/2			
Bruton, De Leon 14-11			
200 Meters			
Pounds, De Leon 12:37.61			
Stamper, Coleman 13:05.53			
Roberts, Goldthwaite 13:06.00			
Steele, Cross Plains 13:15.36			
Norris, Gorman 13:51.00			
Sanchez, Zephyr 13:53.00			
Sanders, Star 13:56.50			
Jimenez, Bangs 14:04.00			
Staggs, Brownwood 14:08.38			
Kleiber, Coleman 14:09.98			
Long, Rising Star 14:24.16			
400-Meter Relay			
Brownwood 51.72			
Coleman 51.75			
Comanche 52.64			
Cross Plains 52.98			
Goldthwaite 53.67			
De Leon 54.42			
<b>Santa Anna 54.60</b>			
May 54.72			
800 Meters			
Harris, Brownwood 2:26.06			
Jimenez, Bangs 2:27.52			
Reynolds, San Saba 2:30.52			
Huggins, Bangs 2:30.81			
DeLa Garza, Bangs 2:32.64			
Roberts, Goldthwaite 2:35.03			
Mays, Star 2:39.77			
Jameson, Coleman 2:40.96			
Camack, Sidney 2:43.06			
Hawkins, Goldthwaite 2:46.90			
1600 Meters			
Harris, Brownwood 5:42.22			
Pounds, De Leon 5:45.60			
Mayes, Zephyr 5:53.81			
Steele, Cross Plains 5:54.40			
Stamper, Coleman 5:55.34			
Roberts, Goldthwaite 6:06.24			
Norris, Gorman 6:08.27			
Jimenez, Bangs 6:10.11			
1600-Meter Relay			
Bangs 4:19.66			
Goldthwaite 4:23.20			
Cross Plains 4:33.01			
Coleman 4:37.27			
San Saba 4:38.00			
Comanche 4:38.84			
Brownwood 4:39.33			
400 Meters			
Jernigan, Goldthwaite 60.74			
Reynolds, San Saba 61.52			
Podeweltz, Brownwood 62.42			
Garcia, De Leon 64.15			
Evers, Bangs 65.01			
Alexander, Bangs 65.17			
Faity, Zephyr 65.77			
Caraway, Gorman 66.06			
Stamper, Coleman 66.14			
Conner, Brookesmith 66.32			
Mays, Star 66.37			
Abernathy, Cross Plains 66.47			
Driskill, Early 66.64			
Arfsten, San Saba 67.02			
DeLa Garza, Bangs 67.67			
Guerrero, Panther Creek 68.91			
West, Brookesmith 69.16			
800-Meter Relay			
Brownwood 1:48.64			
Coleman 1:48.78			
Bangs 1:52.36			
Cross Plains 1:52.36			
De Leon 1:54.36			
Comanche 1:56.38			
Early 1:57.20			
<b>Santa Anna 1:58.31</b>			
Goldthwaite 1:58.77			
May 1:58.97			
200 Meters			
Garcia, De Leon 28.02			
Bien, Brownwood 28.54			
Miller, Coleman 27.05			
Simmons, Coleman 27.46			
Moseley, Bangs 27.65			
Alitzer, Cherokee 27.92			
<b>Brown, Santa Anna 28.02</b>			
Anzolo, Early 28.06			
Harmon, Rising Star 28.34			
Miller, Coleman 28.40			
Crabbs, Richland Springs 29.06			
Perkins, Zephyr 29.25			
Cook, Sidney 29.26			
Chambers, May 29.53			
Hudspeth, Goldthwaite 29.61			
Barentine, Mullin 29.62			
Hampton, Early 29.93			
1600 Meters			
Harris, Brownwood 5:42.22			
Pounds, De Leon 5:45.60			
Mayes, Zephyr 5:53.81			
Steele, Cross Plains 5:54.40			
Stamper, Coleman 5:55.34			
Roberts, Goldthwaite 6:06.24			
Norris, Gorman 6:08.27			
Jimenez, Bangs 6:10.11			

## NEWS OF SAFETY

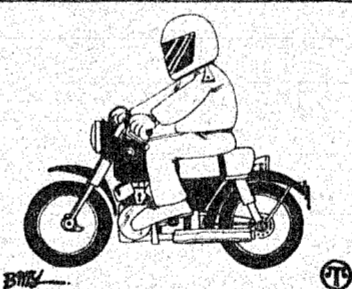

### Tips for safer motorcycling.

1. Wear a helmet to protect you from serious head injury, and brightly colored clothing to increase your visibility. Put reflective tape on your helmet and jacket if you ride at night.
2. Since you're less visible on a motorcycle than in a car or truck, keep your headlight on while driving during the day.
3. Look around constantly so you always know what's going on in front, behind and on both sides.
4. Watch for oncoming vehicles turning left at intersections, the number one cause of motorcycle/car crashes.
5. Always use your turn signal so other drivers will know what you're going to do. Make sure signals are turned off after you change lanes or make your turn, and don't weave in and out of traffic.
6. Be alert for hazards such as potholes, gravel, wet leaves, oil patches, sand, ice and railroad tracks.
7. Don't drink and ride. Over 40 percent of all motorcycle fatalities involve a rider who had been drinking.
8. Take a training course to learn the special skills needed for safe, enjoyable riding. Call 1-800-447-4700 for a Motorcycle Safety Foundation recognized rider training course near you.

### Bear Drinkers Have More Fun



## Presidential Limousines: Then & Now

The history of presidential limousines goes all the way back to 1903, when President Taft approved the first official auto fleet for White House staff and Secret Service use. In fact, the credit may rightly belong to Mrs. T who received a Pierce Arrow just before the inauguration.

The practice of maintaining a White House fleet of loaned, leased or purchased automobiles continued through the terms of Presidents Wilson, Harding, Coolidge, Hoover, Roosevelt, Truman, Eisenhower, Kennedy, Johnson, Ford, Carter and into President Reagan's administration.

The Lincoln, which President Bush rode in on his inauguration, first became a presidential favorite during the 1920s because, according to one theory, President Coolidge had a high personal regard for Henry Ford. Lincolns either have been the exclusive car of U.S. presidents or have shared White House honors with other cars for all but a few years since that administration.

George Bush, who rode in a new custom-built Lincoln Town Car, was the 13th president to make the historic trip down Pennsylvania Avenue in an automobile for the inaugural parade.

He would have been the fourteenth, but Jimmy Carter chose to walk.

### LINCOLN PRESIDENTIAL LIMOUSINES 1942-1989

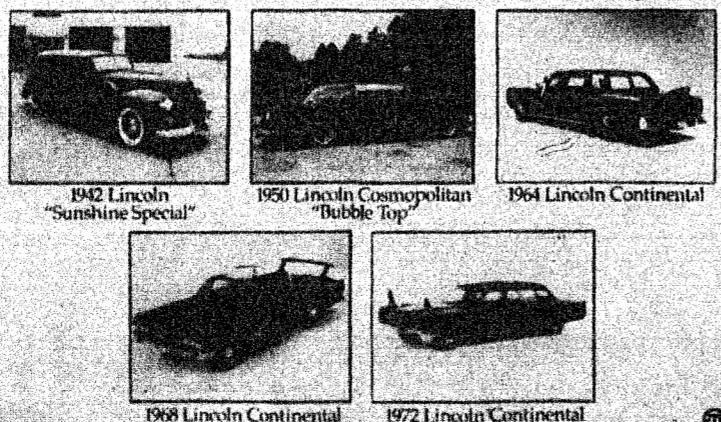

These are just some of the limousines presidents favored.

## QUICK QUIZ

It may pay off in the long run to show that you know the answers to this little test about paying for college. It's less expensive than many might think. Do you have any misconceptions of what college costs?

1. The actual average price of tuition, fees and books at a state four-year college or university is (a) \$6,841 (b) \$4,977 (c) \$1,977?
2. Financial aid is only given to students whose parents cannot afford to pay for schooling. (a) True (b) False?
3. A lot of financial aid for college education is available from sources other than the federal government. (a) True (b) False?
4. It's too late to enroll in college for next fall. (a) True (b) False?

ANSWERS: 1. Though most people think the answer is (a) actually the correct answer is (c) \$1,977. 2. False. In fact, while much financial aid is given on the basis of need or merit, a wide variety of scholarship and loan aid is available to students with all levels of means. 3. True. Financial aid is available from state governments, colleges and universities and many other sources. 4. False. State colleges and universities are dedicated to serving stu-

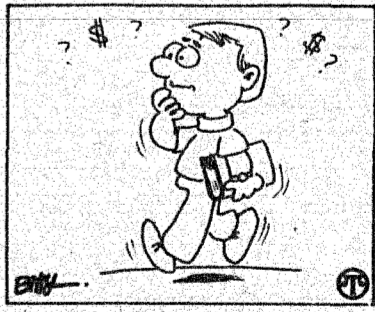

dents in their own communities and states. Many have openings for fall. Just pick up the phone and make an appointment today with a college advisor. You're not too late to enroll or qualify for financial aid. Let them help you.

**ARE YOU PUTTING ME ON?**

MAKE THE CONNECTION FOR SAFETY!

# Junior High Track Girls Are Runnersup In District ; Boys Finish 5th



**JUNIOR HIGH GIRLS TRACK TEAM**—The Santa Anna Junior High girls track team finished their season last week with the district track meet. Coached by Dean Bass, the young ladies are, front row: Becky Simmons, Ruth Castillo, Lori Castillo,

Claudette Hardin, Shelly Carter, Betsy McIver, and Jeannie Patterson. Back row: Julie Dean, Sandi Watson, Sandra Padilla, Elisha Blanton, Karen Lewis, Nancy Padilla, Christie Beal, Amy Boyet and Tammi Williams.

The Santa Anna Junior High girls finished as runnersup to the district champs in the district track meet last week. The team from May Junior High received the championship trophy after compiling 130 points in the meet. Santa Anna followed with 81 points, Sidney 74, Rising Star and Cross Plains tied with 72 each, Panther Creek 49, Blanket 46, Zephyr 16, Novice 10 and Gustine 7.

The Santa Anna youngsters placed in the following events:

DISCUS: Julie Dean 3rd; Lori Castillo 5th.

SHOT PUT: Tammi Williams, 4th.

2400m RUN: Sandra Padilla, 4th.

400m RELAY: 3rd (57.95), Amy Boyet, Becky Simmons, Karen Lewis, Christie Beal.

100m HURDLES: Shelly Carter, 3rd, (19.61); Julie Dean, 6th (20.80).

800m RELAY: 1st (2:04.45) Christie Beal, Becky Simmons, Karen Lewis, Shelly Carter.

200m DASH: Christi Beal, 4th (31.20)

1600m RUN: Sandra Padilla, 5th.

1600m RELAY: 1st (4:55.02) Karen Lewis, Becky Simmons, Amy Boyet, Shelly Carter.

Santa Anna Junior High boys it was all Frausto and Betts as they finished in fifth place at the district meet with two participants. The two racked up 52 points. Cross Plains with 110 points were named district champs. Gustine, barely nipped, ended up in second place with 109 points. Panther Creek, 86, Blanket 61, Santa Anna 52, Rising Star 36, Sidney 29, Novice 22, Zephyr 16, and May 5.

LONG JUMP: Vicente Frausto, 1st.

SHOT PUT: Vicente Frausto, tie for 2nd. Charles Betts 5th.

DISCUS: Charles Betts, 5th.

100M DASH: Vicente Frausto, 1st (12.09)

400m DASH: Vicente Frausto 1st (60.9), Charles Betts, 6th.

200m DASH: Vicente Frausto, 2nd (25.4)



**JUNIOR HIGH BOYS FINISH TRACK SEASON**—Charles Betts and Vicente Frausto, the sum total of the junior high track squad to finish the season made their presence felt at the district track meet last week when the two accounted for 55 points in team totals. Although finishing 5th as a team, they are champs. See the account of their action in the related article on the track meet. (Staff Photo)



**JUNIOR HIGH DISTRICT CHAMPS**—The Junior High 800m relay team of Christie Beal, Shelly Carter, Becky Simmons and Karen Lewis placed first

in the Junior High District Track meet last Friday, ending their season being named the 800m relay champions of the district. (Staff Photo)



**JUNIOR HIGH RELAY CHAMPS**—The 1600m relay team of Shelly Carter, Amy Boyet, Becky Simmons and Karen Lewis won the event in

last week's junior high district track meet. The girls end their season as champs in their event. (Staff Photo)



**THIRD PLACE**—The junior high 400m relay team of Christie Beal, Amy Boyet, Becky Simmons

and Karen Lewis placed third in the junior high district meet last week. (Staff Photo)



On average, a woman's heart beats faster than a man's.

**We don't always realize how much we depend on electricity until we're faced with an outage!**

"A power outage can occasionally occur during turbulent weather. When it does, WTU will take the proper steps to assure your power is restored as quickly as possible."

When you have an outage, here's what you should do, CHECK WITH YOUR NEIGHBORS to see how widespread the outage is. If your house is the only one affected, CHECK YOUR BREAKER BOX. If the trouble is not on your side of the meter, CALL YOUR LOCAL WTU OFFICE with the following information: your name, address, the time of outage and the area affected, if known. Your assistance will help WTU to quickly restore the electricity you depend upon.

**WEST TEXAS UTILITIES COMPANY**  
An Equal Opportunity Employer  
**WTU**  
A Member of The Central and South West System

Serving you with dependable electrical energy from the Red River to the Rio Grande.

A  
P  
R  
2  
7  
8  
9

## Rockwood News

By Mrs. John Hunter

Edna Estes of Coleman and Maude Vance of Amarillo visited Jewell Lee Sunday afternoon.

Jerry Johnson of Abilene visited in the Marcus Johnson home last Tuesday. Sunday callers were Blake and Wilma Williams and Bettie Duus.

Wayne and Minnie Bray spent the weekend at LBJ Lake where they were joined by Mr. and Mrs. Iru Bray and Mr. and Mrs. Jim Staple of Silver City, N.M. They did lots of sightseeing, going to Marble Falls and visiting Longhorn Caverns and other things of interest.

Mr. and Mrs. Bill Hendrix and Patricia Greener and Judy Bryan came Friday for the weekend with their parents, Bill and Sadie Bryan. Mr. and Mrs. Charles Greenlee and Jason visited Saturday evening and Mr. and Mrs. P.L. Ullstad of Brady joined the group for Sunday lunch.

Mrs. Nell Brusenhan went to Brownwood Wednesday, visiting at Brownwood Care Center with her mother, Mrs. Mary Emerson and Mrs. Tisdale and Linnie Box. She also visited at Oak Ridge Rest Home with Jane Wise. Junior Brusenhan went to Simpson Lake Saturday visiting the Bailey Hulls and Freddie Polk.

Mrs. Brusenhan attended the shower Saturday held at the community center honoring Mr. and Mrs. Alanzo Hernandez. Sunday the Brusenhans were in Brownwood visiting her mother at the rest home and other friends at Care Center. Dick and Rolan Deal visit the Brusenhans real often.

Mr. and Mrs. Gil Gregory of Temple spent the weekend with the Jack Coopers.

Mr. and Mrs. Denny Densman of Brady visited Rose and Elec Cooper Saturday afternoon. Jack and Skeeta Cooper were bedtime visitors with Rose and Elec Cooper.

The Thursday night game party was well attended with some fourteen present, enjoying the games and visiting and the pie and coffee and tea served by Mrs. Brusenhan.

Mr. and Mrs. Johnnie Deal of Brownwood spent Saturday with his parents and all attended the funeral services for Mr. Garrett. Joe C. Deal of Santa Anna visited the Dick Deals Sunday afternoon. The Junior Brusenhans visited the Deals often. Neighbors check on neighbors.

Wilma Williams and Oleita Mobley visited at Brownwood Hospital Monday morning with their sister, Sammie McCrary.

Angie Hernandez and Wilma Williams were visiting in Brady Sunday afternoon.

Collins Wise of Hillsboro spent Saturday night and Sunday with his sisters, Vivian Steward a Colcita Pearson.

Mrs. Stephanie Schmidt and her mother, Mrs. Darlene Sparkes of Abilene were en route home from San Antonio Monday, when they has car trouble and Aubrey McSwain, living on Highway 283, was glad to lend a helping hand.

Mrs. Alanzo Hernandez was honored with a baby shower Saturday at the Rockwood Community Center, with a large group in attendance. There were lots of useful gifts. Hostesses were Vivian Steward, Coleta Pearson, Wilma Williams, Bettie Duus, Nell Brusenhan and Claudia Rutherford.

## LAWN CARE UPDATE

To spray or not to spray

### Liquid vs. dry fertilizer

It's spring, time to store the shovel and put away the icemelter. At the local home and garden center, boxes, bags and bottles of fertilizer are popping up all over. And the ultimate question hangs — To spray or not to spray — what's best for my lawn?

To choose the proper fertilizer, consider these points before you reach the store:

1. Know thyself — do you want to spend days grooming the yard or merely hours?
2. Know thy lawn — have you had recurring problems, how many square feet do you really need to cover? Remember to subtract the square footage of your driveway, house and large plants.

With these answers in mind, you're ready to compare products and packages.

As a rule, liquid fertilizers offer excellent quality when properly applied, but too often they're not used correctly. The fertilizer is sprayed, but the application does not necessarily coincide with the grass' growing cycle. Instead of being diluted by rain, the liquid may be absorbed by the ground at full strength, creating over-application.

Other questions arise when considering liquids, such as how much is needed to cover the lawn, and how fast should I walk to ensure that it's covered? It's often difficult to keep track of what has and has not been sprayed.

Ranges based on concentration appear on most packages. Some manufacturers have designed complete programs for specific lawn sizes, but with liquids, it's still hard to compare apples to apples.

Dry products, on the other hand, are easier to measure, especially for the novice gardener. You can see the product in the covered area, so overfeeding and burning are less likely to occur. Dry fertilizers are also diluted by rain, then absorbed into the ground. When choosing dry products, always look for:

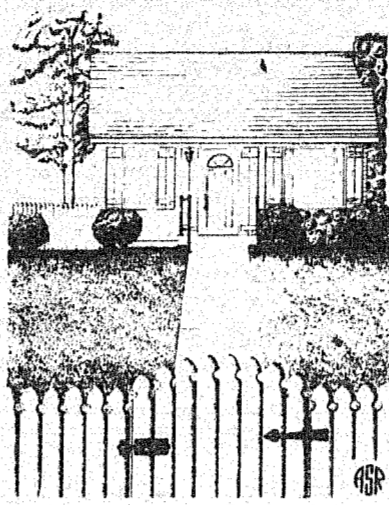

1. Granular or ammoniated-type fertilizers — often referred to as homogeneous fertilizers, they reduce the risk of burning due to over-application and insure balanced turf feeding.

2. Slow-release nitrogen products — they are easily absorbed into the ground and prevent burning because of the timed release action.

3. Triamine™ — this ingredient is a broad spectrum weed control product, so it attacks a large number of weeds.

4. Self-spreading bags — these convenient applicators eliminate the need for spreaders, depending on the size of your lawn.

5. Complete year-round packages — these handy kits contain at least four applications for the entire year, and they're generally reasonably priced.

With checklist in hand, you should now be ready to make an educated decision between the myriads of liquid and dry fertilizers on the market.



Roses cut in the afternoon last considerably longer than those cut in the morning.

## Cleveland News

By Carol Herring

Casey and Evaline Herring were visited by the Herman Cardwells on Thursday and Friday. Friday afternoon Ruth Manor visited. Saturday night, they visited with the Cardwells.

Odell and Junior Henderson invites everybody to the Northside Baptist Revival.

Visiting with Adolph and Doris Kelly this week have been L.V. Cupps on Monday and C.E. Wise on Tuesday.

Hardin Phillips visited at the Holmans on Friday and with Bruce Alsobrooke on Saturday night.

Lou Pierce visited with Cindy Pelton and girls on Tuesday.

The Emil Williams were visited by Ovella Williams once during the week.

Sunday visitors with Calvin and Margaret Campbell were Dena and Lance Rasch and Melissa King.

Rachael and Clara Cupps have been visited by Lucille and George Teeters of Bangs several times during the week. Monday afternoon Carol Herring dropped by.

Cecil and Nona Belle Ellis have had their daughter Tammy Ellis home over the week-end. Saturday they all had supper with Jerry and Cathy Ellis and children. Sunday Jerry and Cathy and children and Mrs. Grace Ellis all had lunch with Cecil, Nona Belle and Tammy. Cecil and Nona Belle also visited several times during the week with Mrs. Grace Ellis.

Friday visitor with Margie Fleming was Phyllis Dillard. Sunday visitors included Phyllis and Eddie Dillard, and Donna and Jason Mapson and Charlie Loper.

Mrs. Tavy Ford was visited on Sunday afternoon by her sister Sammie LouDaCeur of Brownwood.

Sunday visitors with Syble and Lee Ray Huggins included Leta

Parker of Denison and Phil and Adam of Coleman.

Carmilla Baugh was in Bangs frequently during the week to check on her mother Mrs. Mae Flores at the Twilight Nursing Home.

Mrs. Winnie Haynes has had visitors this past week Sug Stearns and Anna Laura York.

John and Juanita Naron had an overnight guests John's brother and wife, Mr. and Mrs. Raymond Naron of Abernathy. Sunday they had lunch with John's sister and husband, Mrs. and Mrs. Glenn Pinoson of Brownwood.

Pete Moore visited with Mrs. Velda Mills during the week. Sunday Pete and Iona visited with C.E. Wise at the hospital in Brownwood.

Charlie and Thelma Fleming and daughter Peggy Sikes of Bangs drove over and looked at the Stacy Dam on Sunday afternoon.

Happy Birthday May 1 to Margie Fleming and Bula Fleming!!!

### Wreck Near Bangs Kills Burkett Man

A 37-year-old Burkett man died Sunday evening from injuries suffered in a one-vehicle rollover accident north of Bangs on Farm-to-Market Road 585.

According to Department of Public Safety reports, the victim, Richard H. Pope, was northbound about 7 p.m. when the pickup he was driving missed a curve and left the road at a high rate of speed. The vehicle then came back onto the roadway and overturned, ejecting the driver, and reportedly rolled over him.

Pope was pronounced dead at the scene by Justice of the Peace Ronnie Lappe. The victim was not wearing a seatbelt.

### Whoopers draw thousands to Texas refuge

**WORLD NEWS FEATURES**  
CORPUS CHRISTI—From fall until April, one of the prime sights for Texas visitors is at nearby Aransas National Wildlife Refuge, winter home of the world's largest group of an endangered species, the magnificent whooping crane.

More than 60,000 visit the refuge each year, reports Karin Kandrin of Continental Airlines, which as service to Texas cities from throughout the United States.

The refuge is home to numerous varieties of waterfowl and other birds, with the spring months bringing a variety of warblers, orioles, tanagers, buntings and other species.

There are more than 130 whoopers in the refuge flock, which makes a 2,600-mile trip each spring to its summer home at Wood Buffalo National Park in the Northwest Territories, Canada.

Resort, motel and other accommodations are available in the Aransas area, including the Island Retreat with two pools, tennis courts and accommodations for group meetings. Corpus Christi, meanwhile, has a full range of hotel facilities.

Information on Aransas and other Texas attractions from Texas Tourism, Box 12008, Austin, TX 78711.

## Woman Discovers Shopping Mall in Her Front Yard

### Finds hundreds of businesses on doorstep

Local resident Gladys Whirlee revealed on Monday that the city's largest shopping mall is right at her front door. "Every business in town, every bargain in town is right here," she proudly proclaimed while holding a copy of the local newspaper. "I don't have to get in the car to go shopping anymore!" Mrs. Whirlee remarked. "I read the newspaper, so I don't waste gas and my time driving all over town looking for the best bargains or finding what I need." She said all her neighbors did the same, and considered the newspaper the best shopping mall in town. The Newspaper Advertising Bureau indicates most people agree with Mrs. Whirlee, confirming 8 out of 10 shoppers find it easier to compare prices in the newspaper.

Mrs. Whirlee was later heard to comment "Without the paper, I wouldn't know where to get the best buy. I can't imagine shopping anywhere else." A recent Consumer Data Service report disclosed that the Whirlee woman was typical, with 10 times more people choosing the newspaper over radio or television for "Best Buy" shopping information. The report also revealed that almost 60% of shoppers decide where to shop from the newspaper, and 82% say newspapers allow them the best comparison of goods and prices.

"It's the smart thing to do," Whirlee said. "Why even my boss shops the paper. And he's wealthy." Mrs.



Woman confesses she would rather shop close to home with newspaper

"I found I could save time, and even more money, by making my shopping decisions at home with my newspaper."

Whirlee is employed by Clyde Perkins, a noted local philanthropist and businessman. When confronted with the fact that newspaper readership increases as income increases, Mrs. Whirlee replied, "About all Perkins does is read the paper. That must be why the rich get richer." Perkins was unavailable for comment.

There is a road.

Many cancer patients need transportation to and from treatments. That's why the American Cancer Society is asking for volunteers who can give a few hours of their time each month to drive them. A cancer patient's road to recovery can be a long and difficult one, but it's made that much easier when there's a friend who can help along the way.

AMERICAN CANCER SOCIETY

This space contributed as a public service.

TA Texas Press Association

# CLASSIFIEDS 15 WORDS \$1.50

Call 348-3545

## Ranger Park Inn

By Annie May Brimer

We were delighted to have Jim Boyle, Doris and Les Aderholt, Wanda Wallace, Neal Smith, Allen Needham, Virginia Wood, Gladys Creek, Del Funderburg, Lorene Wynn and Tina Whittington sing for an hour Tuesday.

The Glen Cove ladies sponsored the birthday party Thursday afternoon honoring Thelma Whitehead, Myrtle Robertson, Red Cupps and Henry Goodwin. Helen Joe Beaver decorated the serving table with tulips and balloons and birthday napkins and table cloth. Dorothea Johnson decorated the table for the honorees with a festive table cloth and a basket of spring flowers, with name plates for each birthday person and the Santa Anna Volunteer Fire Dept. Aux. had gifts for the honorees. Pat DeWitt played piano selections during the party. Aunt Samantha read funny sayings to each honoree. Karen Harnes decorated the birthday cake. Mrs. Frank Probst, Beulah Helms, Mrs. Topsy Beaver, and Betty Davis baked other cakes while Karen Morris brought angel food cakes from Delta Omicron sorority. Serving refreshments to the honorees, residents and guests, were Helen Joe Beaver, Beulah Helms, Dottie Adams, Jean Caldwell, Peggy Johnson, Jeanette Brock, and Dorothea Johnson. Everybody had a good time and appreciate those who made it such a nice birthday party.

Everybody enjoyed the popcorn Joe Green popped Friday afternoon.

The residents enjoyed the beautiful service Del Funderburg and Fumi Masuda conducted Saturday afternoon.

Bro. James Ford preached a very inspiring message Sunday afternoon, others helping with the service were James and Jimmie Posey, Sandy and Danny, Bessie Parish, Leon Hughes, Tracey Evelt, Charline Caviness, Vicki Green, Hank Cannon.

There were three tables of 42 games played Monday afternoon. Everyone enjoyed this time so much. Peggy Johnson helped to make this a fun time for the residents.

Otis Powers has moved to Coleman and the residents all wish him well.

John A. Crockett has come to make his home at Ranger Park Inn

Boyd McClure is in the hospital this week. We miss him and hope he is feeling better.

The boxes of nice clothes brought by Fannie Gilbert are very much appreciated.

### LIVING CENTER

Red Cupps visitors were Dick Baugh, Joe Wallace, Thomas Wristen Jr. and Raymond D. Cupps.

Preston Cude visitors were Cleo Cude, Marvin Johnson, Wanda Jewell, Ann Smith.

Myrtle Robertson visitors were Doris Stearns, Darwin and Billie Lovelady.

### NURSING HOME

John Crockett visitors were Anita Tomlinson, Judia Terry, Mr. and Mrs. John A. Crockett and baby.

Thelma Bollinger visitors were Johnnie Lanier and Cindy Bell. Lessie Guyer received visits from her sister, Nelie Townsend.

Clarinda Menges and Nancy Menges visitors were Ann Spencer, Nancy Conner, Oscar Taylor.

Gladys Goodwin visitors were Bobby Goodwin and Henry Goodwin Jr.

Hubert McCarty visitors were Bobby J. McCowen, Gertie Maude Powell, Naomi McCowen, Blanche Brooks, Ruby McCowen, Kate McCarty, Joan Bullard, Marie Pancake, Rodney McCarty.

Mary Jo Lovell visitors were Wanda Wallace, Joe D. and Sharon Watson, Mabel Garrett, Mrs Roy Smiley, Helen Dolph, Lindsey Lusk, Avelene Bowers.

Jimmie McGregor visitors were Donna Cummings and Shylor.

Millard Thomason visitors were Lucile Smith, L.B. and Margaret Bowman.

Myrtle Estes visitors were Joe Estes, Shala Guthrie, M.L. Guthrie Jr.

Boyd McClure visitors were Les and Doris Aderholt, Lavell Jones, M.L. Guthrie Jr, Harry Crews, Charlie and Mary McClure, Travis McClure, Shala Guthrie.

John (Doc) Martin visitors were Lavell Jones, M.L. Guthrie Jr, Tanna Watts Gilbreath.

Jimmie Sue Hulet visitors were Jim Leavell, Novie Seals, Rosa Lee Seals, Georgia Tate, Leta Parker.

Charlie D. Bruce visitors were Bruce, Karyn and Laine Kingsbery, Harry Crews, Leta Parker, Mary L. Clifford, Barbara Kingsbery.

Estelle Todd visitors were Clarence and Anna Fac Laws and Prissy, Myrtle Pepper, Ann Stephens, Jerry Todd, Merle McClellan, Ben and Myra Taylor.

Mae Tyson visitors were Dorris Paddelford, Ben and Myra Taylor, Merle McClellan.

Lillie Knotts visitors were Jack and Ila Todd.

Opal Maples visitors were Billie Simons, Del Funderburg, Eddie and Phyllis Dillard, Fannie Gilbert, Lorene Wynn, Virginia Wood, Allene Needham, Neal Smith, Merle McClellan, Myra and Ben Taylor.

Xuma Jones visitors were Bobbie Guthrie, Ethel Williams, Lonella Roesch, Pat DeWitt, Fannie Gilbert, Bessie Brown, Theresa Baucom, Buna Baucom, Calvin Campbell, Nowlen Myers, Leta Parker, Harry and Margaret Crews, Nell Myers, Joe Taylor, Mary L. Clifford, Bill and Beth Moore.

Martin Wallace visitors were Juanita Minica, Grace Short, W.R. McMinn, Minnie Bell Richards, Joe Wallace, Bessie Parish, Wanda Wallace.

Bula Fleming visitors were Phyllis Dillard, Myrtle Pepper, Jeanette Brock, Eddie Dillard, Charlie Fleming, Ethel Williams, Margie Fleming.

Lena Ingram visitors were Joe and Era Lee Hanke, Imogene Powers, Georgia Tate, Novie Seals, Rosa Lee Seals, Donna Cummings and Shylor.

Allene Barnett visitors were Billie and Montie Guthrie Jr, Melisa, Cindy, Vikki and Lin Wristen, Bobbie Guthrie, Shala Guthrie, Travis, Jeremy, George and Cathy Vaughan, Avis Vaughan, Thomas and Della Wristen.

Faye Casey visitors were Doretha Gilmore, Ollie Flynn, Louise McCoughan, Pauline Dela Rosa.

Mattie Ella Gray visitors were Myrtle Pepper, Doris Rogers, Dosh and Gail McCreary, Leta Parker, Audas and Annie L. Smith.

Marie Hill was visited by Leta Parker.

John Skelton and Doris Skelton visitors were Myrtle Pepper, Pauline Powers, Barbara and Ken Gifford, J.C. and Ruby Pepper, Caroline Skelton, Ollie Flynn, Lindsey Lusk and Avelene Bowers, Doc and Emma Dee Skelton.

Ina Williams visitors were Jewel Ray, John and Mary Newman, Lonella Roesch, Jeannette Brock, Mary L. Clifford, Elton and Bessie McDonald, Edyth Hosch.

Onnie Edens visitors were Dixie and Bill Aylor, Harry and Margaret Crews, Beulah Burleson, Marian Kennedy, Katie Jones.

Imo Herring and Ehelene Stewart visitors were Fannie Gilbert, Maggie Robinett, Casey Herring.

Bro. Jack and Dora Skelton visitors were Ferris Akins, Myrtle Pepper, Pete and Wanda Skelton, Janie Pybrun, Dwain Pyburn, J.C. and Ruby Pepper, Joan Jones, Doc and Emma Dee Skelton, Harry and Joshua Throgmorton, Ann Stephens, Lillie and Elbert Charlton, Caroline Skelton, Beulah Bruleson.

Cleo Canady visitors were Myrtle Pepper, H.D. Canady, Doris Rogers, Waller and Betty Brown, Dosh and Gail McCreary, Penny Van Sanett, Lisa Dyer, Michell and Andra Howell.

Frances Horton visitors were Leeman Horton, Lucile Smith, Irma Leta Barker, Otis and Thelma Throgmorton, Louise McCoughan, Jeanette Brock, Lera Guthrie, Dorris Paddelford, Merle McClellan, Myra Taylor, Pauline Dela Rosa, Rebecca Horton, Ron Horton, Bobbie Guthrie, Mary L. Clifford.

Christine Sanders visitors were Joe McIntosh, Annie Joe Sanders, Donna Cummings, Neil Myers, Peggy Johnson, Frances Pyburn.

Corrine Storey visitors were Maggie Robinett, K.G. Storey, Jimmie, Danny and Sandy Posey.

Ora Caldwell visitors were Charles and Jean Caldwell, Del Funderburg Jeanette Brock, Leta Parker, Johnnie Lanier, Cindy Bell.

Pearl Arnold visitors were Louise McCoughan, Jeanette Brock, Fannie Gilbert, Louise and Bill Smedley, Pauline Dela Rosa, Bobbie Guthrie, Mary L. Clifford, Dorris Paddelford.

You're never too old to quit blowing smoke.

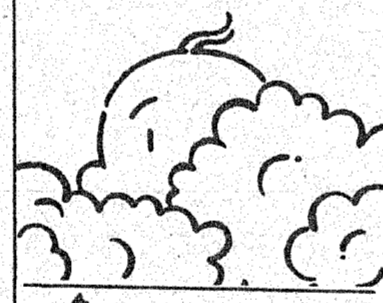

American Heart Association  
WERE FIGHTING FOR YOUR LIFE

## FISH

Now is the time for Spring Stocking Hybrid Bluegill, Florida Hybrid Bass, Channel Catfish & Fathead Minnows. The Hybrid Bluegill will REACH the weight of 2 1/2 to 3 Lbs. We furnish Hauling Containers. We guarantee live delivery. Delivery will be WEDNESDAY, MAY 3, at the times listed for the following towns and locations.

Bangs-Bob's LP Gas, Feed & Seed 2:00 - 3:00 PM 752-6422  
Santa Anna-Simmons Feed & Supply 4:00 - 5:00 PM 348-3168  
Brownwood-Longhorn Feed & Supply 12:00 - 1:00 pm 646-8966  
Cross Plains - Cross Plains Grain & Peanut Co. 8:00 - 9:00 AM 725-7345  
Rising Star - Pioneer Farmers Coop 10:00 - 11:00 AM 725-6564

Call your local Feed Store to place your order or call 405-777-2202  
Paper Shell Pecans Available  
Fishery consultant and pond foteenoning available.  
Special Deliveries on large ponds and lake orders.

DUNN'S FISH FARM  
P.O. Box 85  
Fittstown, Ok. 74842

## First Coleman National Bank

All Types of Savings Accounts  
Member F.D.I.C.

"Always Willing - Always Prepared"  
Your Good Neighbor Bank

You Can Bank Anytime  
When You Bank By Mail

We Sponsor The News Each Day  
At 12:30 Over KSTA

## Walker Funeral Home

Pre-Arranged Funerals

Phone 625-4103  
Coleman, Texas

### Real Estate

SMALL RANCH FOR SALE  
200+ acres. 13 miles south of Santa Anna. House and outbuildings. 2 stock tanks. Good Pasture land. Deer, turkey, quail, and dove, aplenty. Lots of oak trees. Call 348-9177.  
L16ff

For Sale: 2 BDR. 1 BATH  
Frame house. New roof; Double lot; Chain link fence. 903 Ave. B. Call 625-2849 for appointment  
H14-17p

### For Rent

FOR RENT  
2 BDR. one bath on 5 acres. South Crockett St. \$150 per month. For more information call 817-599-7408.  
U17

FOR RENT  
2 BDR house in Santa Anna. \$175. 306 Crockett St. Bill Conner, 348-3684  
C17-18p

### Services

MOUNTAINEER PLUMBING  
Repair and new work. Electric sewer and sink machine. Call anytime. Days 348-3193; Nights 348-3645 or 752-6736  
13 ff

YARD WORK & LOT CLEANING  
Trash hauling, wiring, small plumbing jobs, all types carpentry work. Call anytime, leave message. Mike Pritchard, 348-3873  
P9-21p

### Opportunities

CASH BUSINESS  
Buy this high profit candy vending route. Nationally proven program since 1959. Nice family business, includes training. Requires cash investment of \$4237 to \$14070. Call 1-800-328-0723. EAGLE INDUSTRIES Since 1959  
M17p

### Miscellaneous

MARYKAY PRODUCTS  
Call Sue Whaley  
646-1470 or 348-3277  
10 ff

Releive dry, chapped, flaky skin with GoBese Vitamin E Cream Available at Phillips Drug.  
G16-17p

Need to get rid of some junk? Someone out there has a use for it. Sell it with a classified advertisement  
Call 348-3445

PICTURES FOR SALE  
The Santa Anna News has a collection of pictures that have been taken by members of the NEWS staff over the past couple or three years. They are available to interested persons at the price of 25¢ and 50¢ each depending on the size of the photo. These are all pictures that have been used in the paper. You are welcome to come by and look through them to find the ones that interest you. Any week-day except Wednesday.

### Garage Sales

BIG, BIG — 2 family garage sale. Dresses, size 18, pants, dishes, bikes and lots more. Thursday and Friday. 613 S. Santa Fe.  
P17p

LARGE GARAGE SALE  
Clothing—All sizes, children to adult. Furniture; kitchen gadgets. No sales before 8 a.m. Saturday, April 29. 308 S. 3rd  
A17p

Want To Sell Your Car? Your Home? Your Junk? Let Us Help You With A Classified Ad In The Santa Anna News 15 Words Only \$1.50 Call Today! 348-3545

# If you don't keep his name alive, who will?

An invitation to place the name of a member of your family who immigrated to America in the only national museum created to honor them.

Whether your ancestor's first set foot on American soil at Ellis Island, or entered through another gateway, here is a unique opportunity to show your gratitude. And to present your family with a gift that will be meaningful for generations to come. When you make a \$100 contribution to restore Ellis Island, the name you designate will be perma-

nently placed on the American Immigrant Wall of Honor. You can choose the name of an ancestor or just your own family name. And you'll receive an Official Certificate of Registration. To register additional names, list each name and country of origin on a separate sheet.

Please send your contribution today. By acting now you assure that the Ellis Island Immigration Museum will be a place to honor your own heritage, as well as a monument to the great American traditions of freedom, hope and opportunity.

Keep the Dream Alive

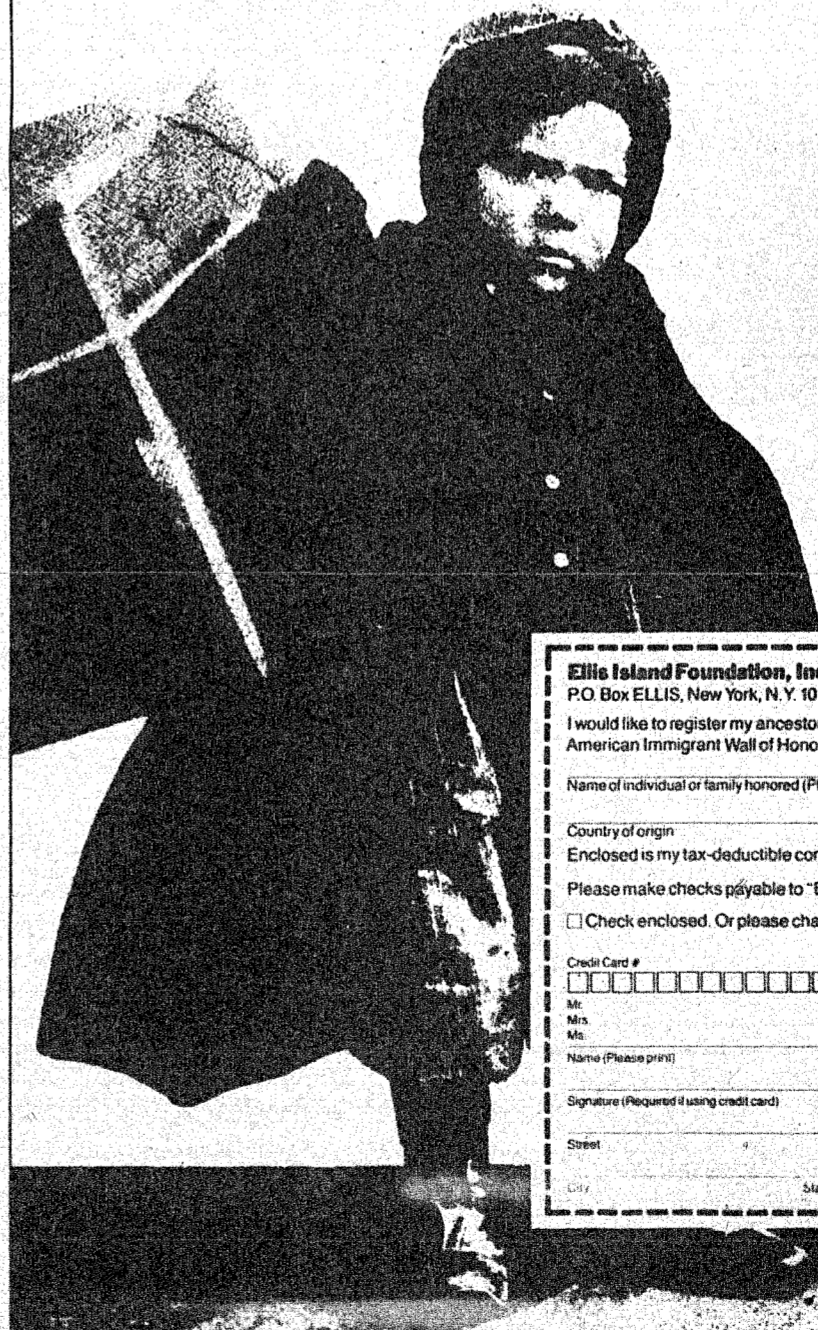

Ellis Island Foundation, Inc.  
P.O. Box ELLIS, New York, N.Y. 10163

I would like to register my ancestor's name on the American Immigrant Wall of Honor:

Name of individual or family honored (Please print) \_\_\_\_\_

Country of origin \_\_\_\_\_

Enclosed is my tax-deductible contribution for:  \$100  Other \$ \_\_\_\_\_ (Maximum \$100 per name)

Please make checks payable to "Ellis Island"

Check enclosed. Or please charge my  MasterCard  VISA  American Express

Credit Card # \_\_\_\_\_ Expires \_\_\_\_\_

Mr. \_\_\_\_\_  
Ms. \_\_\_\_\_  
Name (Please print) \_\_\_\_\_

Signature (Required if using credit card) \_\_\_\_\_

Street \_\_\_\_\_  
City \_\_\_\_\_ State \_\_\_\_\_ Zip \_\_\_\_\_

The Statue of Liberty-Ellis Island Foundation, Inc. is a charitable corporation to which contributions are tax-deductible to the extent allowed by law. A copy of the last financial report filed with the Department of State may be obtained by writing to: New York State, Department of State, Office of Charities Regulation, Albany, New York 12231, or The Statue of Liberty-Ellis Island Foundation, Inc., 52 Vanderbilt Avenue, New York, New York 10017-3808. Photo courtesy of National Geographic.

## Whon News By Mrs. Tom Rutherford

I will start off this week about myself and what a nice Sunday I had at my house. My grandson Todd came over and had lunch with me. Soon after lunch my sister-in-law and brother-in-law, Mr. and Mrs. Alpha and Jack Haney of Temple came. Was so awfully good to see them. They came to Brownwood very early Sunday morning, mainly to visit with Jack's aunt who is 91 years of age. They also visited other relatives there. They drove to Whon to visit with me for a while. Thanks so much for driving those extra miles. And now that you can, come again. Then around 9 o'clock Sunday night my telephone rang and it was my brother-in-law and sister-in-law, Mr. and Mrs. Bill and Gloria Rutherford, in California. Was so much of a surprise, and for sure was an enjoyable one. Bill suffered a stroke a few years past. He has recovered real well only his speech. He has taken a lot of therapy. Has helped, but seems when he gets excited, hard for him to say what he wants to say. Reports they are doing well in California. Don't hear from them too regular but when we do "it is great!"

Mr. and Mrs. Darwin Lovelady in Santa Anna are entertaining in their home this Monday night, April 24 with a special birthday party supper. The special guest is Myrtle Robertson, an aunt. Others with the ones mentioned will be Betty Beardon and Doris Stearns of Brownwood and Jaunita Minica. A very happy birthday wish to Mrs. Robertson.

Mrs. Pearl Avant of Santa Anna and her son Douglas Avant of Brady came to the Avant farm on Tuesday of the past week and were here until Saturday p.m. Mr. and Mrs. James and Helen Avant of Coleman visited them during the stay at the farm, and also myself and Patsy Smith stopped by and chatted a while. Douglas reported last Friday afternoon he was strolling on the south of the house in the pasture and suddenly he was reminded by a large rattlesnake that he was too close. He had not seen the snake until he heard the warning. He was successful in doing away with it. I don't know how many rattlers but 4 feet long. Saturday morning he was looking around and much to his surprise he walked pretty close to a large rattlesnake in not too many feet from where the one was on Friday. But it was four inches shorter than the other. So, a reminder, everyone be on the lookout.

Mr. Joe Floyd Morris of Oklahoma City came Sunday and will be with his parents until Tuesday, Mr. and Mrs. Floyd Morris of Whon.

Mr. and Mrs. Les Griffin and Mr.

and Mrs. Leon Griffin visited Mr. and Mrs. Amon Ottis and Yancy Tuesday p.m.

Mr. and Mrs. Floyd Morris and granddaughter, Janet, were in DeLeon Saturday visiting with Mr. and Mrs. Jamie Lee Morris. They took the granddaughter home following being with her grandparents for a few days. Mrs. Elwayne Perkins, who lives no far away, visited with the family in the afternoon.

Mr. and Mrs. Danny Wheatly went by for their grandmother on Thursday afternoon and they drove to the Shields community and did some visiting with Mr. and Mrs. George Daniel Wheatly.

Mr. and Mrs. Amon Ottis and Yancy were with her parents, Mr. and Mrs. Leon Griffin and son Bryan on Saturday and visited their guests Mr. and Mrs. Jim Reeves and Mr. and Mrs. Bob Miller of Collyville, who were guests in the Griffin home over the weekend.

My daughter, Mrs. Bob Smith of Abilene was with me Tuesday and Wednesday night. They are really working toward getting settled back home again. My sons Hilary and Loyd Rutherford were with me Saturday.

Billie Lovelady, Loucille Sorrells, Doris Ruth Stearns and Betty Bearden spent the weekend in San Antonio. They were there and attended the Parade of Roses. Billy states is something you cannot tell about how beautiful it is. Just have to see it to know, for words cannot describe hardly anything going on. They reported a wonderful time.

Jeffrey Morris was with his grandparents over the weekend and was in Santa Anna on Saturday with John David Morris.

Mr. and Mrs. Rodger Blyth of Buffalo Gap visited with Mr. and Mrs. Darwin Lovelady on Thursday, also Jaunita Minica was with them.

Mrs. Maye McFarlin accompanied Mrs. Letha Martin to the Senior Citizen fish fry at the Coleman Park one day the past week. The Coleman Senior Citizens were also there combining the two groups. They stated lots of delicious fish.

Mr. Darwin Lovelady visited his son, Mr. and Mrs. Randal Lovelady and girls one day the past week.

Mrs. Amon Ottis and son Yancy were Sunday dinner guests with her parents, Mr. and Mrs. Leon Griffin and Bryan Sunday and in the afternoon visited her grandparents, Mr. and Mrs. Les Griffin.

Mr. Bruce Maedgen was a guest with Mr. and Mrs. Amon Ottis and Yancy Tuesday and Wednesday nights.

Mr. and Mrs. Frisby Bible and children of Sonora were weekend guests of his parents, Mr. and Mrs. Don Bible.

## Funtier Day Plans Continued

traditional Funtier Day skit that will take place at 3:00 p.m.

The above events will take place under the shade on North Second street.

Other events planned in conjunction with the big day are the Antique Farm Machinery show, coordinated by Clint Day and Bill Garrett. It will be held on the east end of Wallis Ave.

The Library Board plans a book sale at the building on Wallis Ave.

which will house the library in the future.

The Santa Anna Rodeo and Youth Association has planned a play day to coincide with Funtier Day, bringing many more people to town.

The Volunteer Fire Department will once again be selling their scrumptious hamburgers with all the trimmings.

There will be live music under the downtown shade all day.



El Paso, the westernmost city in Texas, lies at the southern end of the Rocky Mountains known as the Franklin Mountains. Long one of the Southwest's major industrial cities, its sunny, dry climate and colorful historical and cultural attractions have also made it a favorite with visitors. Its sister city Juarez offers the flavor of Old Mexico with excellent opportunities for shopping and dining. Scenic mountain drives with spectacular views, three of the oldest missions in the United States, and the Tigua Indian Reservation make El Paso one of Texas' most colorful cities. Tourism Division, Texas Department of Commerce photo.

## Candidate Craig Terry Continued

breeding areas for rodents, snakes, and animals. He says he would also like to see property, owned by people that aren't taking care of it, condemned and torn down, those properties that are "death traps and eyesores to the community". He adds, "I would like to see increased revenue and speed controlled better by the police department".

He would like to see a more efficient usage of City employees and "also the number employees,

working for the City, to cut cost of City government and it's operations, instead of trying to figure out how to spend more money." Terry says, "The main thing above all—TO GET NEW BUSINESS/INDUSTRY HERE TO SANTA ANNA!" He also adds, "One last thing—clean up the drug problems and have new stricter housing requirements for low rent housing like they have in cities up north now—it can be done."

## Candidate Jim Spillman Continued

garbage service has been scheduled, but only the owners can clean up private property.

As for long range goals, Jim would like to see Santa Anna establish a 5, 10, & 20 year plan. "The City Council can not do this

by itself", he says. "These plans will involve the whole community. We will need citizens to work on various committees and commissions to plan where and what can be accomplished in Santa Anna in the next decade and beyond".

## No Trickham News This Week

There is no Trickham news this week as Mrs. Mary Boenicke, our correspondents for that community remains a patient in the Brownwood Regional Hospital as the result of injuries sustained in a recent automobile accident.

We are sure her she would enjoy greeting from her many friends and readers of her column. Her room number is 325.

The Santa Anna news would like to hear from anyone who might like to report the Trickham news until Mrs. Boenicke is able to resume her job.

A sour snack: At only six inches long, a newt would seem like easy prey for a hungry predator. But few animals pursue the small bite-size amphibians. National Wildlife magazine reports that when threatened, newts arch their bodies into a warning position with the tips of their noses touching their tails. This unusual warning reminds predators that the newt's blood and tissue contain a poison more deadly than strychnine.

## ESA Meets To Elect Officers

Delta Omicron Sorority of ESA met April 8 in the Methodist Church annex. Reports were given on the Highway Cleanup, Community Calenders, the March of Dimes and the Easter baskets taken to Ranger Park.

A program on Child Porno was presented by Angie Carroll.

New officers for 1989 were elected. New officers are: President, Patti Musick; Vice-president, Debbie Wheatly; Recording Secretary, Maribee Pritchard; Treasurer,

Sharon Greenlee; Assistant treasurer, Coyita Bowker; Parliamentarian, Karen Morris; Education director, Jeanette Driskell, Reporter, Susie Voss; Historian, Jo Ashworth.

Attending the meeting were Jeanette Driskell, Jo Ashworth, Patti Musick, Kathy Pearce, Susie Voss, Maribee Pritchard, Donna Bradley, Judy Hartman, Gail Loyd, Gay Martin, Dorothy Harris Debbie Wheatly, Coyita Bowker, Sharon Greenlee, Gail Horner, Betty Martin, Gayle Stewardson.

If a company can't ship the item to you within that time, they must notify you in writing and give you the chance to cancel your order and get a refund. The Federal Trade

Commission is looking at extending this rule to cover items ordered over the telephone.

8. True. As a rule, whole life insurance covers you for your entire life and accumulates a cash value which you can borrow against. A whole life policy for a younger

family is normally more expensive than term insurance. That's because term insurance offers only temporary coverage (a term of 1, 5, or 20 years, for example) and has no cash value.

## COLD FACTS & FANCIES

Do you catch cold from being cold? Doctors say "no" and "yes". While you can only actually catch the cold virus from another person who already has it, becoming chilled—or overheated, exhausted and under stress—can make you more susceptible to the germs with which you come into contact.

Who catches cold? Some people are more likely to than others, no one knows exactly why. Children are particularly susceptible. Colds are a major cause of absenteeism in schools.

## National Consumers Week, April 23-29; Try This Test For Consumer Knowledge

The eighth annual National Consumers Week is April 23-29. Here's a chance to test your consumer knowledge and skills. Ask yourself if the following statements are true or false, then check below for answers.

### TRUE OR FALSE?

1. If your credit card application is denied, you can see a copy of your credit report for free.
2. Credit card companies (banks, stores, gas companies, etc) must provide a 20-25 day "grace" period before charging you interest.
3. A bankruptcy will stay on your credit record for ten years, during which time it will be very difficult to obtain credit.
4. When you deposit a check in your account, you can usually use the money in a day or two.
5. When you're bumped from your flight, the airline must put you on another flight and give you a free round trip ticket for future use.
6. When you place long-distance calls through an operator from a pay phone or hotel, you can select an operator from the firm of your choice.
7. If you order a product by mail, it must be shipped within 30 days.
8. You can borrow against whole life insurance, but not against term life insurance.

ANSWERS: 1. True. If you are denied credit, you must be informed in writing and the notice must list the specific reasons why or tell you how to get an explanation. If the denial occurred in the last 30 days and was based on a credit report, you'll be told how to contact the credit bureau that supplied the report. That credit bureau must give you a free copy of your credit report.

2. False. Most credit card companies offer a 20-30 day grace period, but some charge interest from the day the purchase is posted on your account. Lenders must tell you whether they have a grace period and if so, how long it is.

3. True for the first part. Although credit bureaus must delete most negative credit information more than seven years old, they may report a bankruptcy for ten years. As for the second part, your ability to get credit after bankruptcy may vary. For some lenders, it depends on whether your debts were discharged or you are simply taking longer to pay them. Other factors -- your ability to pay new debts and how long you've held your current job -- may also play a role.

4. True. A 1987 law will eventually limit to one business day the time banks can hold most checks before making the funds available to depositors. The law is being phased in gradually, and today, most checks can be held no longer than two or three days. Most out-of-town checks still can be held six days, but a shorter period is being phased in.

5. False. The airline must find you an alternate flight, but compensation for being bumped depends on the length of the delay. If the airline can get you on another flight scheduled to arrive within one hour of your original flight, no compensation is required. If the delay is longer, the airline must provide compensation of its choice. One to two hours, and you get compensation (usually, but not always, a free ticket) equal to the value of the flight from which you were bumped up to \$200. Longer, and it's up to \$400.

6. True. But most of us probably didn't even know we had a choice! In fact, many Alternative Operator Services (AOS) have cropped up recently. But some may charge higher fees than the long-distance

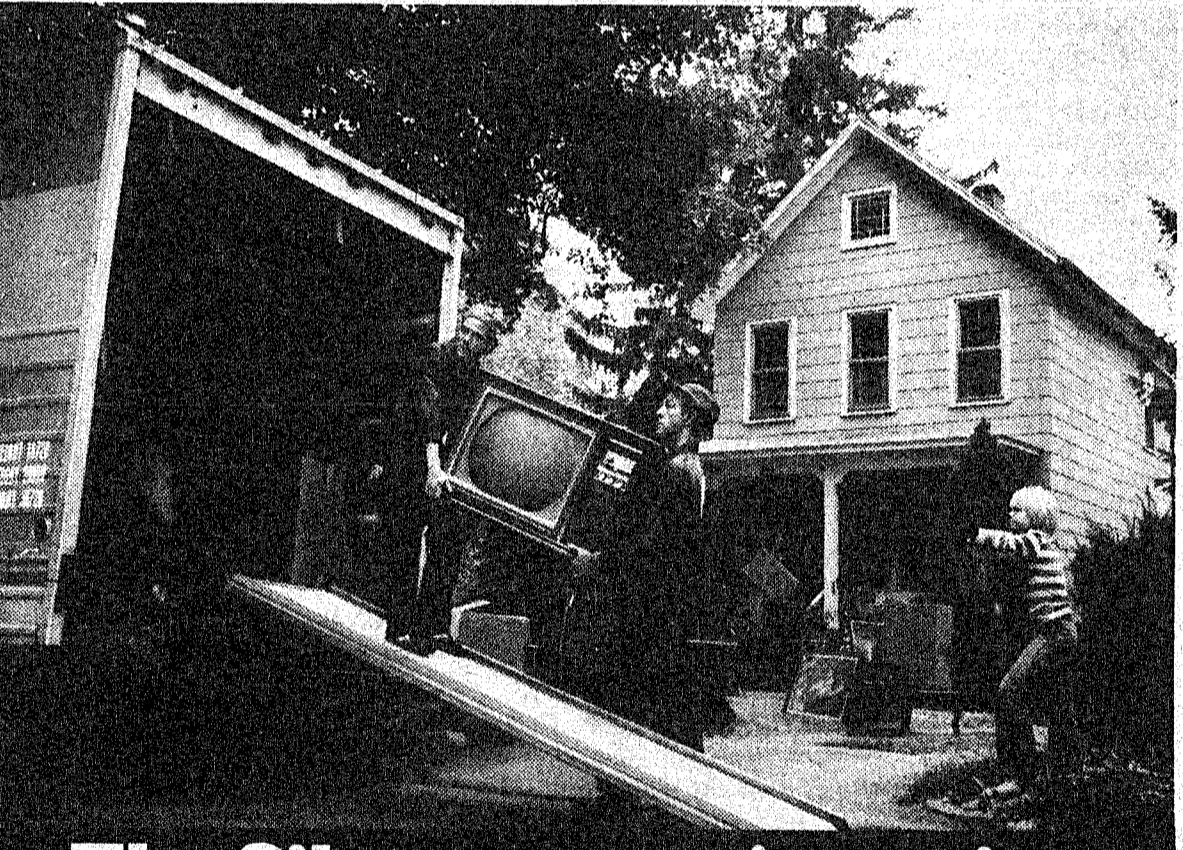

## The Gilstraps aren't moving; they're being robbed.



The Gilstraps aren't home today. They're in Toledo on vacation. And these moving men aren't movers at all. They're crooks. They think they're pretty smart. They think no one will notice. They're wrong. Across the street, the neighbors are calling the cops. Because the neighbors know, if they don't call the cops now, the Gilstraps will have to call them, later. This neighborhood has learned how to prevent crime. Find out what you and your neighbors can do. Write to: McGruff, P.O. Box 362, Washington, D.C. 20044.

And help me...  
**TAKE A BITE OUT OF  
CRIME**

**Reed Memorial Co.  
Limited**  
Monuments of Distinction  
Fl. Worth Hwy.  
Brownwood, Texas  
Box 285 Ph. 646-7825  
Sylvia Herring - Local Rep.

**Henderson Funeral Home**  
"People Who Care"  
**Offering At Your Request**  
Pre-Arranged Funerals  
Funeral Insurance & Counseling  
Ambulance Service  
Coleman 625-2121 Santa Anna 348-3131