

BEST AVAILABLE COPY

To All Our Neighbors.....Have a Happy Thanksgiving!

Santa Anna News

"He Profits Most Who Serves Best"

Single Copy 25 Cents

Volume 103 No. 47

Thursday, November 24, 1988



Mountaineers Place Eight On All District Football Team

The Santa Anna Mountaineers have placed eight on the district 15A football team. The honors were announced after a meeting of coaches from the participating schools Wednesday of last week. Santa Anna placed Sophomore run-

ning back, Herbert Jackson on first team offense. Seniors James Hartman and Reece McIver, along with Junior, Alonzo Hernandez, were named to first team defense. Placed on second team offense were Se-

niors, Bobby DeLeon, Reece McIver and Sammy Rameriz, and Junior, Scotty Anderson. Anderson was also named to second team defense along with Senior, Jody Purcell. Pictured are from the left front:

Alonzo Hernandez, Scotty Anderson and James Hartman. Second row: Bobby DeLeon and Jody Purcell. At the center is Herbert Jackson. Back row, Reece McIver and Sammy Rameriz.

Library Board To Have Quilt On Display At The Bank

The Library Board has been donated a beautiful hand made quilt to be used to raise funds for the new library location renovation. The quilt is to be on display in the lobby of the Santa Anna National Bank until December 2.

There will also be an announcement there about how the quilt is to be used to raise the funds, so be sure to go by and see this beautiful work of art made by the Methodist quilting ladies and donated by a friend of the library.

Plans Made For Library Relocation Project

The Santa Anna Library Board met last Wednesday with representatives of the Lions Club to discuss plans for the new location being prepared for the library. They will soon be getting estimates for the repair of the roof of the building just west of Phillips Drug which is to be the future home of the city library.

The Lions Club has designated the proceeds from their annual Pancake Fiesta to be held during the Christmas opening, Friday, December 2, toward the project. The

library board will provide persons to take tickets and wait tables at the pancake feed.

A handmade quilt has been donated to be used to help raise funds

3) More flexibility in scheduling so that junior high students may take some high school subjects.

4) A demonstration table in the junior high science class room.

5) Tutorials be set up during the school day.

The TEA staff also reported to the board many positive things they found. Some of the positive comments were:

1) There is evidence that the district has and is using a planning process.

2) The Idea of short weekly faculty meetings is good.

3) The curriculum was developed by and is being used by the staff.

4) The computer lab in the high school is excellent.

5) Use of computers in elementary is good.

6) There is a great deal of creative teaching, especially in the elementary school.

7) Good coordination between special and regular education.

8) The at-risk program at Centennial was a great idea and should be adapted in other rural districts.

9) The counseling program is sound. of this size is rare.

11) Facilities are in good repair and there is evidence of on-going upkeep.

12) Libraries exceed requirements.

13) Evidence of good staff development.

14) There is no evidence of cross-over in the responsibilities of

for the library. Watch for the quilt to be displayed at Santa Anna National Bank and see an announcement there about this fund raising project.

The library board would be happy to receive any donations toward the project. Keep them in mind during this Christmas season.

What better gift can you give your children, family and community than the gift of knowledge that can be found in our community library.

the administration and board.

15) The principals are the instructional leaders.

16) There is a good administrative team.

17) There is a positive climate.

18) Teachers use test data to improve their instruction.

20) The basic skills class in high school was excellent.

21) Good communication with the community.

A final remark from the leader of the TEA team was that learning was taking place in the Santa Anna Schools, and the community should be very proud of its school system.

Santa Anna Dollars To Be Given Away During Parade, Friday, December 2

Four groups of 25 Santa Anna Dollars will be given away during the parade next Friday, December 2 when the Chamber of Commerce sponsors the annual Christmas Opening in downtown Santa Anna. A Drawing will be held for the

Thanksgiving A Part Of American Culture

The Staff of the Santa Anna news wishes each of you a very pleasant Thanksgiving. May we all take this time to give thanks for all our good fortunes.

When Americans sit down Thursday, November 14, to eat turkey and give thanks for their blessings, they will be repeating a ceremony first performed 367 years ago.

It was in the autumn of 1621 when Massachusetts Bay Governor William Bradford invited neighboring Indians to join the Pilgrims for the three-day festival of recreation and feasting, in gratitude for the bounty of the season.

By the end of the 19th century, Thanksgiving Day had become an institution throughout New England and was officially proclaimed a national holiday by President Abra-

ham Lincoln in 1863. The traditional feast of turkey and pumpkin pie, celebrated on the fourth Thursday of November, has become an indigenous part of American Culture.

Thanksgiving has also been celebrated in Canada as a national holiday since 1879. The Canadian Thanksgiving is observed on the second Monday of every October.

Commodities To Be Distributed Tuesday

Tuesday is the regularly scheduled day for the distribution of USDA surplus food items for those eligible for the program. The distribution is scheduled to take place at the Civic Center (Armory) between the hours of 11 a.m. to 2 p.m. At press time there was no knowledge of what foods might be available.

New Shop Opening In Downtown Area

A new shop will soon be opening in the downtown area on Wallis Avenue, next door to Simmons Feed and Seed.

Serendipity will feature arts and crafts to suit everyone's fancy. There will be plenty of nice selections in the shop's St. Nick's Nook for Christmas gifts and the shop will feature many items for the home decorator.

Karen Morris, owner of the new business, says she would like to

hear from you if you would like to place craft items in the store for consignment sales. Mrs. Morris is hoping to be open by Friday, December 2, in order to accommodate shoppers during the Christmas opening, but if not then soon after.

During December the store will be open from 12 to 5 on week days and 9 to 5 on Saturdays.

Those wishing to place consignment items may contact Karen at 348-3465 or 348-3193.

Keeping You Informed About Our Schools

By Gerald Brisler

Accreditation Team Affirms That We Should Be Proud Of Our School

The Santa Anna ISD was visited by Texas Education Agency staff on November 16, 17, & 18th. Two TEA staff persons and two area elementary visits are required every three to five years. The purpose of the visit was to help the district with curriculum, instruction, or any other area where problems may exist. The visits are also designed to see if the local district is in compliance with the state law, State Board of Education rules, and Texas Education Agency guidelines.

While on campus, the TEA staff interviewed most of the local teachers and support staff. They also looked at the local board policies, the district and campus plans, the discipline management plan, the at-risk plan, and inspected the

facilities. They also visited the Cooperative Alternative Program at Centennial.

The written report from TEA will not be available for six to eight weeks; however, an exit meeting was held with local administrators and board members last Friday. The accreditation team reported they found no violations or concerns. They did have several suggestions that they felt would enhance our existing programs. A list of these suggestions is as follows:

1) Language Arts teachers should work more closely together to coordinate instruction.

2) Staff development should include techniques in English as a Second Language.



TEAM ROPING AT NEW ARENA

The team roping at the new Santa Anna Rodeo and Youth Association arena brought out a large number of ropers and spectators Sunday afternoon. Roping and other riding events are planned for the facility that is located just west of town on the San Angelo highway. (News Staff Photo)

years of age. The tickets must be stamped by the participating businesses for eligibility.

Owners of the businesses and their immediate family members are not eligible to win from their own business, but may enter at any other participating business.

N
O
V

2
4

8
8

City Employee On Call This Weekend

Rusty Wells, City Superintendent, may be reached at 348-3681. The city crew member on call this weekend is Greg Lane. He does not have a phone but may be reached by calling Rusty Wells.

Watch the Santa Anna News each week for the city employee on call in case of an emergency during the weekend.

The Santa Anna News Office is Closed On Wednesday

SANTA ANNA NEWS
214 N. 2 ND.
SANTA ANNA, TEXAS
(915) 348-3545
(USPS 481540)

The Santa Anna News is published every Thursday at Santa Anna, Texas 76878 and entered as second class mail under the Act of Congress of March 2, 1879.

SUBSCRIPTION PRICE: Coleman County and all other areas in the state of Texas...\$11.95.

CLASSIFIED RATES: \$1.50 for the first 15 words; five cents per word thereafter per week for personal items. Rates for business advertising are charged by the agate inch at the rate of 25 cents per agate inch.

POSTMASTER: Send change of address to: Santa Anna News P.O. Box 399 Santa Anna, Texas 76878

FOLLY WARNOCK
Managing Editor

TANDY HOWARD
Advertising Manager

BETTY KEY
Bookkeeper-Circulation

MEMBER
TEXAS PRESS ASSOCIATION
1988

COWPOKES By Ace Reid

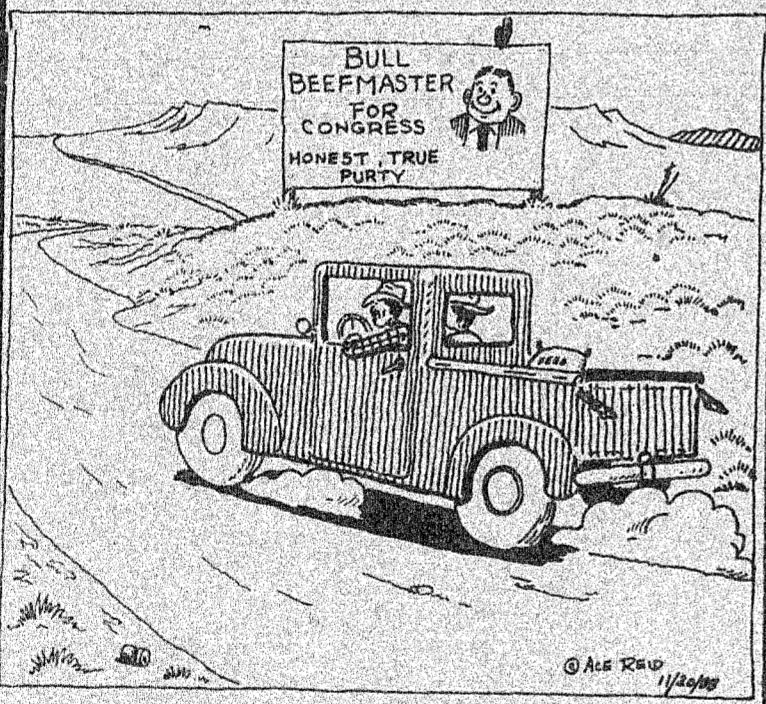

"Bull oughtta be a good congressman. He bought a bunch of steers off me once, started a fillibuster at the scales. I figure they shrank 10 per cent!"

Santa Anna National Bank

Deposits Insured By FDIC Up To \$100,000
Ask About Our Interest-bearing Checking Accounts
\$1,000 Minimum Pass Book Savings
Certificates of Deposit

Substantial Interest Penalty Is Required For Early Withdrawal

FUNERALS

George Cobb

George Cobb, 86, of Coleman, died Wednesday, November 16, 1988 at 12:26 a.m. at Ranger Park Inn in Santa Anna. Services were Friday, November 18, at the First Baptist Church of Coleman with the Rev. Gary Boyd officiating and Roger Hammonds assisting. Burial was in the Coleman City Cemetery under the direction of Walker Funeral Home. Born June 2, 1902 in Norma Gee, Matson County, Texas, to Tom and Janie Batson Cobb, he lived in Coleman County most of his life. He married Estelle Watkins in Santa Anna September 22, 1928. Mr. Cobb was a retired stock farmer and a member of First Baptist Church of Coleman. He was a member of the Coleman Masonic Lodge No. 496 for more than 50 years.

Mary Shield

Graveside services for Mary Shields, 70, of Santa Anna, were held at 2 p. m. Sunday, November 20 at the Whon Cemetery under the direction of Santa Anna Funeral Home. Mrs. Shields died Friday in a Brownwood nursing home. She was born September 13, 1918 in Novice and was a housewife. She was a member of the Assembly of God church and married Dave Shields September 12, 1934 in Brownwood. Survivors include her husband; three sons, Kenneth Shields of Merkle, and Curtis and Randy Shields both of Cross Plains; two brothers, George and Leonard of Zephyr and L.G. Leonard of California; two sisters, Mell Strength of Cross Plains, and Maggie Prowse of Farmington, N.M.; three grandchildren; and one great-grandchild.

Community Calendar

- THURSDAY, NOVEMBER 24**
Thanksgiving Day
School Holiday
- FRIDAY, NOVEMBER 25**
School Holiday
- MONDAY, NOVEMBER 28**
Junior High Basketball
Brookesmith here, 6:00
Camp Fire Girls
Boy Scouts
- TUESDAY, NOVEMBER 29**
SAHS Basketball
Rising Star here, JV starts at 4:00
Varsity games to follow
Cub Scouts
- THURSDAY, DECEMBER 1**
SAHS at Zephyr Tourney
- FRIDAY, DECEMBER 2**
Christmas opening and parade
SAHS at Zephyr Tourney
- SATURDAY, DECEMBER 3**
SAHS at Zephyr Tourney
- SUNDAY, DECEMBER 11**
C of C Mexican Dinner
Tour of Homes
- THURSDAY, NOVEMBER 24**
Boone Cook
James Pelton
Roy Montgomery
Tammy Radicke
G.W. Slayton
Tammy Stanislaw
Jodie Watson
Mr. & Mrs. G.W. Slayton
- FRIDAY, NOVEMBER 25**
Scott Bowker
Oma Dean Horner
Shane Simmons
Shane Watson
Lucile Wylie
- SATURDAY, NOVEMBER 26**
Michele Sinti
Robert Edgar Beal
Mr. & Mrs. Danny Cook
- SUNDAY, NOVEMBER 27**
Candace Henderson
Mr. & Mrs. Lin Wristen
Mr. & Mrs. Roddy Dean
- MONDAY, NOVEMBER 28**
Kari Mercer
- TUESDAY, NOVEMBER 29**
William Brown
- WEDNESDAY, NOVEMBER 30**
Rusty Buzzard
Brian Vyvjala

Dear Editor

Santa Anna News.
I'm ordering the Santa Anna newspaper.
It says in State of Texas \$11.95 but it doesn't say how much it is outside of Texas.
Am enclosing \$20.00. If its not that much, Have coffee on us.
Lea Luschen is my sister-in-law that visits Charles Bruce. We love her dearly.
Mrs Troy L. Rae
Winlock, Washington

Birthdays and Anniversaries

Editors Response
All subscriptions are \$11.95, no matter where they go within the United States. We started Mrs Rae a subscription and extended it for almost two years, rather than having coffee.

Weekend visitors in the Fred Williams home were Mr. and Mrs. Albert Arnold from Farmington, N.M. and Mae Barnes of Kermit.

Buna Baucom has returned from a trip to the west coast. She made the trip with her daughter and husband, Mr. and Mrs. Leon Jones of Hurst. They drove to Colorado and did some sight seeing there. The foliage was very beautiful, the mountains and passes were simply spectacular. They rode the narrow Gauge Railroad from Durango to

Judd and Tony Stewardson Announce Birth Of A Son

Judd and Tony Stewardson are proud to announce the arrival of their son William Tyler, who was born at Brownwood Regional Hospital November 12, 1988 at 10:26 p.m.

Friendship Luncheon

Doris Griffin prepared the turkey and dressing for the Friendship Luncheon last Thursday. Others brought all the trimmings. Twenty-seven were present to enjoy the feast.

The tables were beautifully decorated in the Thanksgiving motif, by Bessie Woodward and a friend, both of Coleman.
Rev. and Mrs. Claude Davison were guests of Mrs. Griffin and Rev. Davison offered the table grace. He later sang two beautiful old hymns accompanied by Pat DeWitt at the piano.
The group will not meet for lunch this week due to the Thanksgiving holiday.

Santa Anna
Funeral Home
Wallis At N. Lee
Box 129
Santa Anna, Texas 76878
915-348-3153

Thoughts From Our Pastors

Jasper McClellan

First Presbyterian Church

HOUSE vs HOME

"Unless the Lord builds the house, they labor in vain that build it." This morning during my "quiet time" I read this verse from Psalm 127 and immediately the question came to mind, "What if the house is already built?" As most readers of this column know, we recently purchased a house in Santa Anna that was already built. Many who read this column also know that as best we can, we seek to let the Lord have his way in our lives. This includes letting Him be Lord of our home. Home! Yes, home! Therein lies the answer to my question. The house is already built, to be sure, but the home is never completely built. That is, it is not a past tense function, rather a present tense process.
Unless the Lord build the HOME, they labor in vain that build it. Unless the Lord keep the city, the watchman waketh, but in vain. Whatever our task, whatever our project or process, the Lord rightly seeks first place. Either we let him have first place or all our effort is in vain.
After declaring that the rightful place for the Lord is the first place, the Psalm goes on to show that children are an heritage from the Lord. O, yes, He rightly deserves first place in the family as well. Our belief is that this is not only for the nuclear family, but also for the extended family, and surely for the Christian family.
We are very grateful to God, and especially so at this Thanksgiving season for all He has done and is doing. We Earnestly seek to give Him first place in our home and in our family - the entire family, the family of God.
Unless the Lord builds the home, keeps the city, and nourishes the family, all labor is in vain. May His name be praised as we give thanks and serve Him together in our homes, in our city, and in our families.

Around & About

Ike Garza is currently a patient at St. Lukes Hospital in San Antonio. He has been there since November 6. He had surgery on his back on the 7th and then twice again last week, on Wednesday and Friday and was in very serious condition for a couple of days. He is possibly facing bone transplant surgery in the near future. greeting may be sent to: Ike Garza, Room 388, St. Lukes Hospital, 7930 Floyd Curl Drive, San Antonio, Texas 78229

Supper guests with the Tom Kingsbery's and Mary Lela Clifford Saturday night were Mr. and Mrs. W.P. Winkler of Belton who were weekend visitors with her brother C.D. Bruce and other relatives.

The team roping at the new Santa Anna Arena brought a large number of ropers and spectators to the community Sunday afternoon. The weather cooperated with a cool, clear day. Roping and other riding events are planned at the new facility that is located just west of town on the San Angelo highway.

Silverton then to Grand Junction. They drove on to Salt Lake City, Utah where they visited with Mike Jones and family. From there they went thru Idaho into Oregon and drove along the Columbia River to Portland and then into Washington to Ocean Shores. They were met there by George and Lucy Baucom, Brian and Glenda Baucom and Theresa Baucom.
While in Oregon, they went across to Vancouver Island. They visited the Butchart Gardens and returned to Ocean Shores and then headed to California where they traveled through the Redwoods, which Mrs. Baucom reports, are really giants. She stayed two weeks in Robins, California with George and Lucy Baucom while the others made their way back to Texas.
She visited in San Francisco and left Sacramento on November 7 and flew into DFW and drove home to Santa Anna on the 8th. Mrs. Baucom reports a very nice and enjoyable time on her trip and wonderful visits with her children and grandchildren.

Pat and Doretha Gilmore of Mobile Alabama are in town visiting his mother Madora Gilmore who is temporarily a patient at Ranger Park Inn until a broken bone mends. Following another x-ray last week, Madora was told she would remain a patient there for a short while yet.

Library Notes
Check It Out

If you have watched TV, read a newspaper, or looked at a magazine lately, you noticed the emphasis on reading. Special stress has been given to children and there are results. The Dallas Public Library has seen an 85% increase in the use of the children's section. They are building a new wing. The money all came from friends. These people believe in children and the importance of reading. This children's library will be a facility with a puppet theater, movie section, video area and now a computer section where children can practice reading skills. The book section is as large as most libraries. This, of course, is one in a million, but it shows how exciting a library can be.
One suggestion that could be exciting even in Santa Anna. Mothers of pre-school children can plan a trip to the library some afternoon and include several of your children's friends. Be ready to tell a story or ask someone to do it for you. Let the children select a book and go home for special snacks and reading. If its a birthday, give books for favors and plan a reading day later.
Game suggestion: Study a word like "and" or "but" or "see". Put large letters out one at a time until the child understands. Locate a page that contains "the word" a number of times. Let the child see if he can locate "the word". This game can improve skills of early readers or even adults.
Another game to play with a book that you check out at the library: Read the story to your child then ask him to tell the story to you or other family members. Grandmothers would love to listen. Plan this with another mother and child then visit together and share the story.
Reading can be exciting! Help your child learn this early in life.

Sales Rema

Santa Anna's show and increase according to a recent. In neighborhood yearly figure is around the co.
According Comptroller E monthly tax reb cities and count that collect sa again in Novem.
The payme counties conti Bullock said. "I recovery conti steam." Statewid date payments a over last year.
November's taxes collected b September and quarterly filers i September.

The City of Sa a check amount The comparable time last year. Payments to the this year total \$2 pared to \$18,07 time last year w 36.48% increase.

WT Rat

Customers c ties Co. will s 12.5 percent di ginning this m is the result winter rates, w six months. U and lower wic States' plan t conservation (when air con peak demand o

Sales Rema

Santa Anna's show and increa according to a recent. In neighborhood yearly figure is around the co.
According Comptroller E monthly tax reb cities and count that collect sa again in Novem.
The payme counties conti Bullock said. "I recovery conti steam." Statewid date payments a over last year.
November's taxes collected b September and quarterly filers i September.

The City of Sa a check amount The comparable time last year. Payments to the this year total \$2 pared to \$18,07 time last year w 36.48% increase.

Georgia Speaks Culture About S

The Self Cultu Anna met on Nov the home of Mr Mrs. Barbara Si co-hostess. Refr stored breads, bal punch and coffee v
Mrs. Ethel Wil led the business Wallace introd speaker, Georgi who gave a very gram on stress. M director of nursin ris Memorial Hos and travels all o speak to groups.
Mrs. Hughes re training at El Cen las and her BSN U University. She i instructor in the n program.
The club voted t goods, toys, etc fe during the holid Alice Spillman, J and Mrs. Gale Broe as a committee for.
It was announc Club has agreed t effort toward libr and the Library i with the Lions Cl plans.
Plans are underv dow decorating co by the Chamber of Self Culture Club Christmas windo Hunter Grocery which is the future Santa Anna Public Barbara Simmons

Holiday SALE

Q-TIPS® 139	VASELINE® INTENSIVE CARE LOTION 199	GILLETTE ATRA® PLUS TRAC II® OR TRAC II® PLUS 125	GENUINE OTC MAXIMUM BAYER® 369
MIDOL® PLUS 239	PHILLIPS® MILK OF MAGNESIA 259	PLAX® 159	TYLENOL® EXTRA STRENGTH GELCAPS 369
TYLENOL® EXTRA STRENGTH CAPLETS 339	ASSOCIATED DRUGGISTS® VITAMIN C 279	ASSOCIATED DRUGGISTS® STRESS FORMULA 179	IMODIUM A-D® 289
M & M® HOLIDAYS 199	ASSORTED BOW BAG 49¢	LADY STETSON® 599	PANASONIC® ALKALINE BATTERIES 149
3 PIECE HOME-MAKER KNIFE SET 795	SCOTCH® MAGIC TAPE 2/100	STETSON® COLOGNE 799	PRECIOUS MOMENTS® CHILDREN'S BIBLE 1199

PHILLIPS DRUG
608 WALLIS AVE.
SANTA ANNA

SALE STARTS TODAY — LASTS FOR SEVEN DAYS

WTU Puts Lower Winter Rates Into Effect

Customers of West Texas Utilities Co. will see approximately a 12.5 percent drop in their rates beginning this month. The reduction is the result of using the lower winter rates, which will be in effect six months. Using higher summer and lower winter rates is part of the States' plan to encourage energy conservation during the summer when air conditioning creates the peak demand on electricity use.

According to WTU local manager, Charles Wetzel, "a residential customer using 476 kilowatt hours; of electricity a month, the average for November 1987, will see his bill go from \$43.53 to \$38.02." Other customer groups will see similar reductions Wetzel said. Since mid Fall weather has reduced many customers' cooling and heating use, the actual decrease in the electric bill from September when average use was 906 KWH to November will probably be around

50%. That decrease includes the combined impact of lower winter rates and lower use resulting from mild weather. Actual size of a customer's bill is determined by their use.

According to the local manager, the electric company is still waiting for final approval from the Public Utility Commission regarding a request to change the fuel portion of the bill. Fuel is used at power plants to make electricity.

Although the average cost of fuel on the company's many fuel contracts has not changed significantly, WTU faces a December expiration of a very low cost 20-year gas contract at one of its nine power stations. That was for gas at pre-oil embargo prices of 22 cents per mmbtu and has saved customers \$350 million. It must be replaced with gas at today's prices which are almost \$2 per mmbtu.

Paying for this replacement gas will mean customers using 476

Kilowatt hours of electricity will see an increase of approximately \$2.95 on the January bill if the PUC completes its review and approval process by then.

The local manager added that since 1985 WTU has lowered the fuel portion of the bill - called the fuel factor - five times, and had six refunds totaling almost \$50 million as the result of other fuel contract changes.

Sales Tax Collections Remain On The Increase

Santa Anna's sales tax figure still show and increase over last year according to a report filed last recently. In neighboring Coleman the yearly figure is down slightly as it is around the county as a whole.

According to Texas State Comptroller Bob Bullock, the monthly tax rebates recently sent to cities and counties across the state that collect sales tax, increased again in November.

While the news appears good here in Santa Anna, Coleman's total for the year remains down by 4.81%. The Total across the county is down by 1.57%.

"The payments to cities and counties continue to improve," Bullock said. "The state's economy recovery continues to pick up steam." Statewide the 1988 year-to-date payments are up 12.4 percent over last year.

November's checks represent taxes collected by monthly filers in September and taxes collected by quarterly filers in July, August and September.

The City of Santa Anna received a check amounting to \$3,850.95. The comparable payment at this time last year was \$3,180.80. Payments to the City to date for this year total \$24,671.50 as compared to \$18,077.55 total at this time last year which represents a 36.48% increase.

Georgia Hughes Speaks To Self Culture Club About Stress

The Self Culture Club of Santa Anna met on November 9, 1988 at the home of Mrs. Earlene Scott. Mrs. Barbara Simmons served as co-hostess. Refreshments of assorted breads, baked oranges, fruit punch and coffee were served.

Mrs. Ethel Williams, president, led the business session. Mrs. May Wallace introduced the guest speaker, Georgia Hughes, R.N., who gave a very informative program on stress. Mrs. Hughes is the director of nursing at Overall-Morris Memorial Hospital in Coleman and travels all over this area to speak to groups.

Mrs. Hughes received her R.N. training at El Centro College, Dallas and her BSN from Angel State University. She has also served as instructor in the most recent LVN program.

The club voted to provide canned goods, toys, etc. for a needy family during the holiday season. Mrs. Alice Spillman, Mrs. Betty Key and Mrs. Gale Brock were appointed as a committee for the project.

It was announced that the Lions Club has agreed to devote time and effort toward library improvements and the Library Board will meet with the Lions Club to formulate plans.

Plans are underway for the window decorating contest sponsored by the Chamber of Commerce. The Self Culture Club will prepare a Christmas window at the old Hunter Grocery Store Building which is the future location for the Santa Anna Public Library. Mrs. Barbara Simmons, Mrs. Earlene

Annual WTU Christmas Open House Planned For December 2

West Texas Utilities welcomes everyone to join them for their annual Christmas Open House Friday, December 2. Holiday decorations and food gift ideas will be displayed at the local WTU office from 10 a.m. until 3 p.m. The 1988 "Holiday Delights" cookbook will be available, as well as refreshments featured in the cookbook.

WTU officials say "Come join us, sample the "goodies" and register for the door prizes to be given away at 3:00 p.m. (You do not have to be present to win!)" There will also be a small gift for each person attending. Stop by the WTU office and visit with friends and neighbors Friday, December 2.

Bill of Rights

Two important anniversaries of America's Bill of Rights are coming up soon. It was on Nov. 20, 1789, that New Jersey became the first state to ratify the Bill of Rights. On Dec. 15, 1791, with ratification by the state of Virginia, the Bill of Rights officially became part of the United States Constitution.

The Bill of Rights consists of the first 10 amendments to the Constitution. They specify certain basic freedoms and procedural safeguards that the government must honor.

Probably the best known is the First Amendment, which guarantees to all Americans the freedom of religion, of speech, of assembly, of petition and of the press.

Also of major importance are the Fourth Amendment (prohibition of unreasonable searches and seizures); the Fifth Amendment (prohibitions against double jeopardy and self-incrimination, the guarantee of "due process" of law); the Sixth Amendment (procedural safeguards in criminal prosecutions); and the Eighth Amendment (prohibitions against excessive bail and cruel and unusual punishments).

Scott and Mrs. Betty Key will serve as a committee for the window decorating project.

Members attending the meeting were Mary Clifford, Mac Blue, Ethel Williams, Eula McCary, Edith Fern Hosh, Earlene Scott, Alice Anna Spillman, Lucile Wylie, Maye Wallace, Betty Key, Kathy Ellis and Alicia, Barbara Simmons, Gale Brock and LaRue Morgan. Mrs. Jo Ann Allen, a former member, was a guest.

The club will be again December 14 at the home of Lucile Wylie. Edith Fern Hosh will be the co-hostess.

Surprise Party Honors Leta Parker

A surprise 80th birthday party was given November 4th for Leta Parker, a former resident of Santa Anna now residing in Denison.

The party was held in the Fellowship Hall of the First Baptist Church of Denison. A floral arrangement accented the refreshment table covered with pink and white lace and holding a birthday cake, punch, mints, and nuts. Gifts and cards were displayed on another table.

The party was hosted by Mrs. Parker's daughter, Cynthia Hancock of Denison. Co-hosting were the honoree's sisters, Armenta Hartsfield and Ora Belle Conner and a brother Bill Ragsdale, all of San Angelo.

Knox Elected To Head Directors Of Farm Bureau

The Coleman County Farm Bureau Board of Directors elected Jack Knox as President at their meeting on November 11, 1988. Elected vice-President was Cliff Horn and Margaret Roberts was elected Secretary-Treasurer. Knox succeeds John Vance whose term expired.

Jack has been on the board since October 1979. He has served on nearly every committee, has been Vice-President and he and his wife, Dodie have been very active in Policy Development and issues that favorably affect the farmers and ranchers in Coleman County.

New board members, Gary Bouldin, Wendell Rice, Sammy Pate and Jay Dalton were recognized. Delegates were chosen for the 55th annual meeting of the Texas Farm Bureau which will be held in Corpus Christi, December 4-7, 1988.

Those who will be attending from Coleman County are: Mr. and Mrs. Jack Knox, Mr. and Mrs. John Vance, Mr. and Mrs. Greg Wilson, Mr. and Mrs. Barry Wilson, Mr. and Mrs. Gary Bouldin and County Secretary Margaret Roberts. Chosen as alternates are Mr. and Mrs. Harold Phillips and Mr. and Mrs. Oliver Caulk.

Monte Guthrie III Named Narrator For Community Christmas Cantata

Rehearsals are continuing for the Santa Anna Community Choir Christmas Cantata. The annual presentation will be held Sunday evening December 11, at the First United Presbyterian Church. Monte Guthrie has been named narrator.

Members of several local churches are taking part in the musical event, with Patrick Hosch of the First Baptist Church the director. The cantata is "Carol Of Christmas" that includes many favorite Christmas carols.

Soloists and ensembles include Mark Taylor, Gail Horner, Marty Donham, Patrick Hosch, Dickie Horner, Pauline Armstrong, and Cathy Ellis. Sandra Guthrie is pianist and Lera Guthrie is organist.

Approximately 30 singers will be taking part, and everyone in the community is encouraged to attend the special program.

Choir members are reminded there will be no rehearsal on Sunday, November 27. There will be two final rehearsals Wednesday, November 30, and Sunday, December 4.

SAHS Students Share Their Writings

A DAY ON THE FARM

By Amy McGough

I had gone to spend a relaxing day at the farm with my elderly grandparents. I had decided to stroll down to the trickling creek, hoping to glimpse Nikamy, a young white faced calf named for my sister and me.

Setting off at a leisurely pace and enjoying the new spring growth, I maneuvered the old rutted dirt road filled with many rocks.

Pecan trees lined the road, casting a pleasant shade from the sun. Squirrels scampered from branch to branch, chasing each other across the road before me. Birds chirped, and scolded from the higher branches, sometimes swooping down to join in the chase.

Nearing a bend in the road, I heard soft gurgling and gentle swishing. Rounding the bend, I noticed the sparkling rays reflecting on the slowly rolling water, presenting a scene of pure enchantment.

I walked across the swaying emerald grass toward the creek bank. Sitting down, I removed my shoes and dangled my feet in the clear, cool water. Refreshed, I stretched out, enjoying the cooling of my feet with the warm sun's rays on my face.

A sudden S-N-A-P sounded in the clearing. As I jumped up into a

sitting position, I realized I had fallen asleep. Darkness had fallen. Lightening flashed across the sky, allowing me to see the shoes I had earlier tossed aside. I quickly tied them and hurriedly, I took off in the direction I had earlier come that day.

Rain began coming down in torrents, causing what little vision I had to blur. Thunder drummed the sky. In the distance, lightning shot down to earth. The trees now cast eerie shadows and blocked the view of my grandparents' home and the safety I knew would be there.

Racing forward blindly, unheeding the uneven ground beneath me, I tried to block out the lightning streaking across the sky. My foot struck something hard and unmovable, sending me sprawling soundly upon the rocky road.

Regaining my footing as quickly as possible, I dashed onward. I suddenly noticed a pale glow and realizing I would soon be home. The light grew brighter and brighter until I could clearly see the house. Throwing myself at the door, I fell into the arms of my grandmother, sobbing uncontrollably. She knew my intense fear of lightning storms and was waiting to comfort me.



Ranger Park Inn Announces New Administrator

Jeanice Reece has accepted the position as administrator at Ranger Park Inn in Santa Anna. Her first day of work was November first. She has eight years of experience as an licensed administrator and has worked in the Brown, Coleman and Concho counties most of this time except for 2 1/2 years that she worked in Robstown.

Jeanice and her husband Bobby live in Eden where he has his own lawn mower and small engine repair shop. They plan on relocating in Santa Anna in the near future.

They have five children and eight grandchildren. Jeanice's hobbies are cooking, fishing, crafts and playing with their grandchildren.

Jeanice is a member of the First Baptist Church of Santa Anna for the last 3 years.

Scout Collection Nets Over 500 Cans Of Food

Boy Scout Troop 230 and Cub Scout Pack 230 of Santa Anna and members of the Chisolm Trail Council joined Scouts nationwide on Saturday, November 17, in collecting canned goods and non-perishable food.

The local Scouts collected over 500 cans of food from the citizens of Santa Anna, which made the food drive a big success.

This food will be used locally and distributed by the ESA in their holiday baskets.

Boy Scouts who participated were Corey Brown, Kevin Morris, James Rendon and Devon Brand.

Cub Scouts included Michael Donham, Josh Daniels, Tony

Gas Facts:

About 36 percent of the U.S. natural gas delivered to consumers is used in the industrial sector—providing energy for everything from mining minerals to processing food, according to the American Gas Association.

Generating electricity accounts for about 18 percent of gas consumption and is a growing market for natural gas because of new high-efficiency generating equipment. Another 16 percent is used in the commercial market—heating and cooling buildings, hospitals and schools, and cooking in restaurants. The remaining amount—about 30 percent—is used in the residential market, providing energy for heating, cooling, hot water, cooking and clothes drying.

Delta Omicron Plans Christmas Activities

Delta Omicron held their regular meeting on November 14, at 6:30 p.m. in the Methodist Church Annex. Kathy Pearce was hostess.

President Gail Loyd presided over the business meeting. Plans for Christmas activities were discussed. On Nov. 26 a float will be entered in the Coleman Christmas Parade. On Dec. 2 the float will be in the Santa Anna Christmas parade. The Christmas Pageant was set for Dec. 4 and committees were set up. Prizes are going to be given to Christmas Pageant contestants who decorate cars and enter the Christmas Parade on Friday, December 2.

A senior citizen party will be held December 23 from 2 to 3 p.m. for all senior citizens in the community.

Members discussed names to be submitted for district offices.

The ladies then went to the home of Niki Roberts for a program on stained glass.

Eighteen members, one pledge and one transfer were present for the

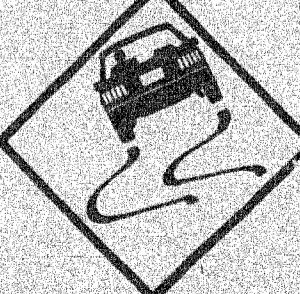
 **Not All TURKEYS Are On The Table. BUCKLE UP This Thanksgiving.**

Texas Coalition for Safety Belts

Reed Memorial Co. Limited

Monuments of Distinction Ft. Worth Hwy. Brownwood, Texas Box 265 Ph. 846-7625 Sylvia Herring - Local Rep.

BREAST CANCER DETECTION UNIT AVAILABLE TO AREA WOMEN

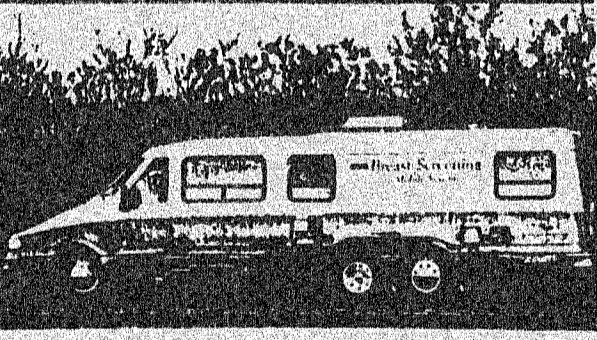

Thursday, December 8, 1988 Santa Anna, Texas A Service of City Hall

CALL 348-3887 FOR APPOINTMENT

\$50.00

high risk factors should be examined at appropriate intervals. These risk factors include previous breast cancer and family history of cancer.

According to the American Cancer Society, one out of ten women in the United States will develop breast cancer sometime in her lifetime. It is currently estimated that over 37,000 women die each year as the result of breast cancer.

Ninety percent of breast cancers are diagnosed by women or their physicians finding a lump in the breast. Women who are diagnosed with a lump large enough to feel have a 50 percent five year survival rate. A woman who is diagnosed as having breast cancer by mammography, before a lump can be felt, has a 97 percent 10 year survival rate.

A mammogram can detect a cancer this small, even before it can be felt.

The American Cancer Society has established guidelines for mammography in symptomatic women. (Women who have no symptoms of disease.) Those guidelines have been adopted by the American Academy of Family Physicians, American College of Obstetricians and Gynecologists, and The American College of Radiology. Those guidelines are:

- I. 35-40 years of age - One baseline mammogram.
- II. 40-50 years of age - A mammogram every 1-2 years depending on breast type and risk factor.
- III. 50 years of age and over - An annual physical examination and annual mammogram.
- IV. Asymptomatic women under 50 years of age with significant

V. A symptomatic woman should have a mammogram at any age when she experiences a mass, nipple discharge, skin changes or unexplained breast pain.

A screening mammogram is an x-ray of the breast using extremely low dosages of radiation (usually comparable to dental x-rays) and is designed to find very early cancers.

A female technologist who is highly trained in mammography will perform the examination.

The charge for the screening mammogram is \$50.00. The Unit accepts cash, check, Visa, MasterCard and American Express.

For more information or to make an appointment call 348-3403.

APPOINTMENTS MAY BE MADE BY CALLING 348-3403.

NOV 24 88



Citizen Of The Week

Citizen of the week at Santa Anna High school is Liz Longoria, a junior. Liz is a member of the flag corp and the annual staff. She was selected for this honor for the hard work she has done on the layout of the advertising for this year's school annual. She has been very dependable and reliable and is very much appreciated.

SAHS Basketball

SAHS Boys 68 R.Star 48

The Santa Anna Mountaineers scored 27 points in the fourth quarter to pull away from the pesky Wildcats in Rising Star last Friday night and win with a final score of 68-48.

The Mountaineer pressure defense and fast break offense really clicked down the stretch.

Reece Melver poured in 21 points to lead the scoring for the Mountaineers. James Hartman contributed 15, Herbert Jackson 13, Dennis

Absher 7, Buddy Hardin 5, Bobby DeLeon 4, Alonzo Hernandez 4, and Scotty Anderson 2.

JV Girls 29 - R.Star 22

The Santa Anna High School junior varsity girls won over Rising Star last Friday night by a score of 29-22. Sherry Michon led the scoring for the Santa Anna girls with 12 points for the evening. Gloria Frausto was a close second

with 8 points. Others getting on the score board were, Teresa Frausto, 4; Patricia Frausto, 3; and Missy Bryce, 2.

SAHS Girls 35 R.Star 41

Tammi Morrow led the Santa Anna High School girls in scoring against the Rising Star girls in Rising Star last Friday as they fell to the Wildkittens 41-35. Tammi had 12 points for the night followed by her sister, Kristi Morrow, with 9 points and Silvia Castillo who

contributed 8 points to the total. Shannon Brown scored 4 points and Maria Moreno, 2.

Coach Gerald Brister commented "We are missing too many 'easy' shots and are not in shape to press like we need to. We are improving each game. We must shoot better." He added that the shooting dropped below 30% against Rising Star.



Gloria Frausto takes a free shot during the high school girls JV game Friday night in Rising Star. Others in the picture are Sherry

Michon, 32, Teresa Frausto, 40, Patricia Frausto, 14, and watching from the sideline are Nora Castillo, Missy Bryce and Maria Garza, manager. (SAHS Annual Staff Photo)

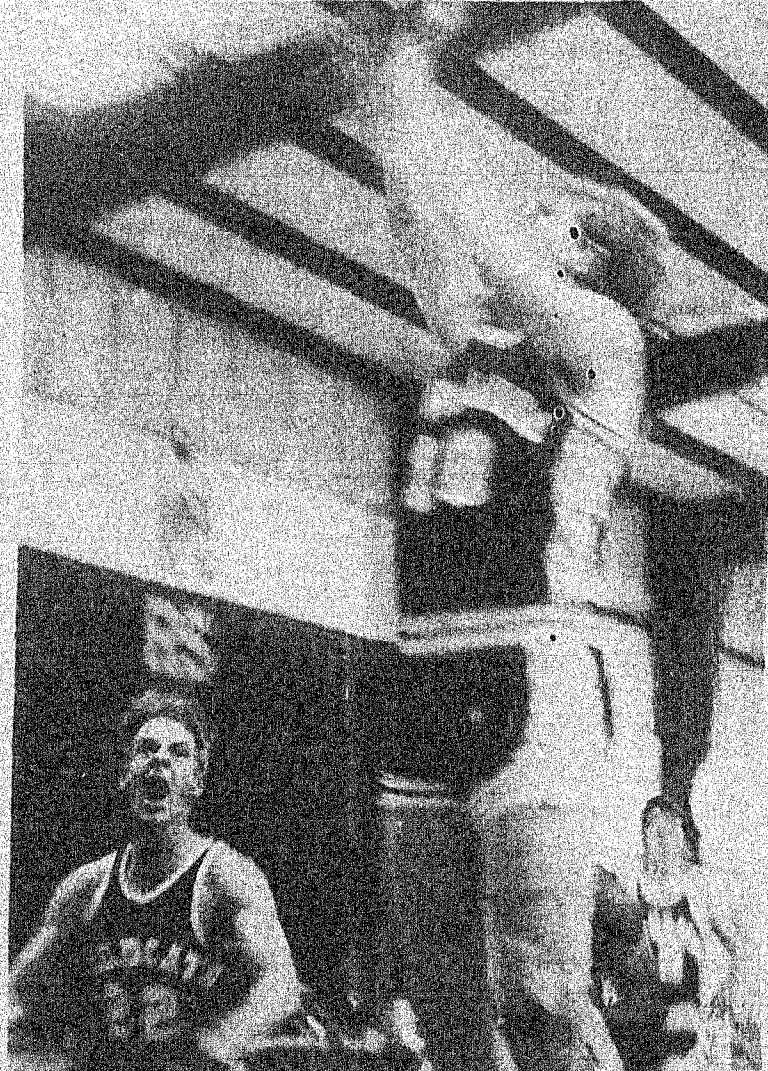

James Hartman goes for a two point jump shot in the win over Rising Star last Friday night. (SAHS Annual Staff Photo)



SAHS HALLOWEEN ROYALTY...Martha Frausto was named Halloween Queen during the recent Halloween Carnival sponsored by the Band Boosters, the PTO and the student council of SAHS. Martha is the daughter of Mr. and Mrs. Vicente Frausto. Her escort was Dan Benton, the son of Cathy Holt. (SAHS Annual Staff Photo)



JUNIOR HIGH PRINCESS ... Amber Huggins, the daughter of Jimmie Gail Slate and David Huggins, was named Junior High Princess during the recent Halloween Carnival coronation. Her escort was Lee Keeney, son of Mr. and Mrs. Roy Dean Keeney. (SAHS Annual Staff Photo)



Chintz cloth, originally imported from India, is so named from the Hindu *chint* meaning "variegated."

Junior High Wins One, Loses One

In junior high basketball action Monday night, the girls won and the boys lost. Both teams played teams from Brooksmith in their first games of the season. The girls won by a score of 29-28 in a real barn burner and they boys lost by the score of 17-16 in another close match-up.

Junior High plays Olfen Monday at 6:30 in Olfen.



School Menu

MONDAY
BREAKFAST: Cereal, juice, milk

LUNCH: Corn dogs with mustard, potato salad, pinto beans, apples, milk

TUESDAY
BREAKFAST: Buttered toast with jelly, juice, milk

LUNCH: Fish with tartar sauce or catsup, macaroni and cheese, blackeyed peas, coleslaw, pears, cornbread, milk

WEDNESDAY
BREAKFAST: Waffle, syrup, juice, milk

LUNCH: Chicken fried steak fingers, cheese sticks, gravy, cream potatoes, salad with dressing, fruit bars, hot rolls, milk

THURSDAY
BREAKFAST: Muffins, juice, milk

LUNCH: Enchilada casserole, Spanish rice, refried beans, Mexican salad, lemon creme dessert, crackers, milk

FRIDAY
BREAKFAST: Cereal, applesauce, milk

LUNCH: Cheese burgers, lettuce, and tomatoes with pickle, French fries with catsup, cookies, milk

ALMA MATER
Hail Santa Anna,
Hail Mountaineers
We're always loyal,
All through the years.

List to our praises,
Hear our pledge to you,
Hail to thee, S.A.H.S.
Alma Mater True.

Santa Anna High School

1988-89

Basketball Schedule

DATE	OPPONENT	PLACE	TIME	TEAMS
11-15	EDEN	THERE	4:00	JV BOYS, GIRLS V GIRLS, BOYS
11-18	RISING STAR	THERE	4:00	JV BOYS, GIRLS V GIRLS, BOYS
11-22	BLANKET	HERE	4:00	JV BOYS, GIRLS V GIRLS, BOYS
11-29	RISING STAR	HERE	4:00	JV BOYS, GIRLS V GIRLS, BOYS
12-1-3	ZEPHYR TOURNEY	THERE		V GIRLS, BOYS
12-6	EULA	THERE	6:30	V GIRLS, BOYS
12-9	GUSTINE	THERE	5:00	JV GIRLS V GIRLS, BOYS
12-13	EULA	HERE	6:30	V GIRLS, BOYS
12-15-17	S. A. TOURNEY	HERE		
1-3	BAIRD	HERE	4:00	JV BOYS, GIRLS V GIRLS, BOYS
1-6	BLANKET	THERE	4:00	JV BOYS, GIRLS V GIRLS, BOYS
1-10	BAIRD	THERE	4:00	JV BOYS, GIRLS V BOYS, GIRLS JUNIOR VARSITY
1-13-14	S.A. JV TOURNEY	HERE		
1-17	*NOVICE	THERE	TBA	TBA
1-20	*BROOKSMITH	THERE	6:30	V BOYS & GIRLS
1-27	*PANTHER CREEK	THERE	6:30	V BOYS & GIRLS
1-31	*BROOKSMITH	HERE	6:30	V BOYS & GIRLS
2-3	*NOVICE	HERE	6:30	V BOYS & GIRLS
2-7	*PANTHER CREEK	HERE	6:30	V BOYS & GIRLS

* DISTRICT GAMES

BOYS BASKETBALL COACH- JERRY MAGIN
GIRLS BASKETBALL COACH- GERALD BRISTER

SANTA ANNA MOUNTAINEER BASKETBALL 1988-89



November 29
Rising Star There 4:00
JV Boys & Girls
V Boys & Girls

December 1,2,3
Zephyr Tourney
V Girls & Boys

We Support
the Mountaineers!

Santa Anna News

Coleman County Telephone
Coop

Tomlinson Feed & Seed

H & H Food Mart

Santa Anna National Bank



The Big Thicket many streams, its own distinct number of camp Big Thicket. Info photo.

Count

Big Thicket. B... ing by foot or can... is allowed by perm... rialists also offer... programs, such as... guided canoe tri... children's activiti... boat ride up the... though the preser... oped camping are... eral private camp... and local parks in... information, writ... Thicket Nationa... Milan Street, I... 77701, 409/839-2...

Woodville. Th... historic Tyler Co... the Northern Ga... Thicket. Make p... the Tyler County... (last weekend in... Tyler County Dog... weekend in April... the dogwood bloo... a stay at the ch... Inn, and for cou... gourmet touch, d... stead Restaurant... Woodville. Beh... Inn, the Allan S... Museum displays... book collection, m... torical documents... nor Allan Shivers... and Saturdays. F... the Woodville C... merce, 409/283-2...

Heritage Villag... cently acquired by... Heritage Society... of the most exten... early Texana in t... lica pioneer settl... museum store, v... stored 1860s log... apothecary, black... office, barber sho... schoolhouse, natu... At the Pickett F... you'll savor coun... boarding-house st... west of Woodville... tage Village is a... Christmas Eve/D... tage Village Mus...

Cigarettes, al... more people than... all the deaths attr... cocaine, heroin, a... automobile acci... and suicides.

Fire Prev

The Santa Ann... Department Lad... announced the w... Prevention poste... was held in Octob... Winners from... were: 1st, Benja... Billy Hull; 3rd... 4th Carl Squyres... Winners from... were: 1st, Bro... A'Briauna Colli...

Stev

Ma... Natio...

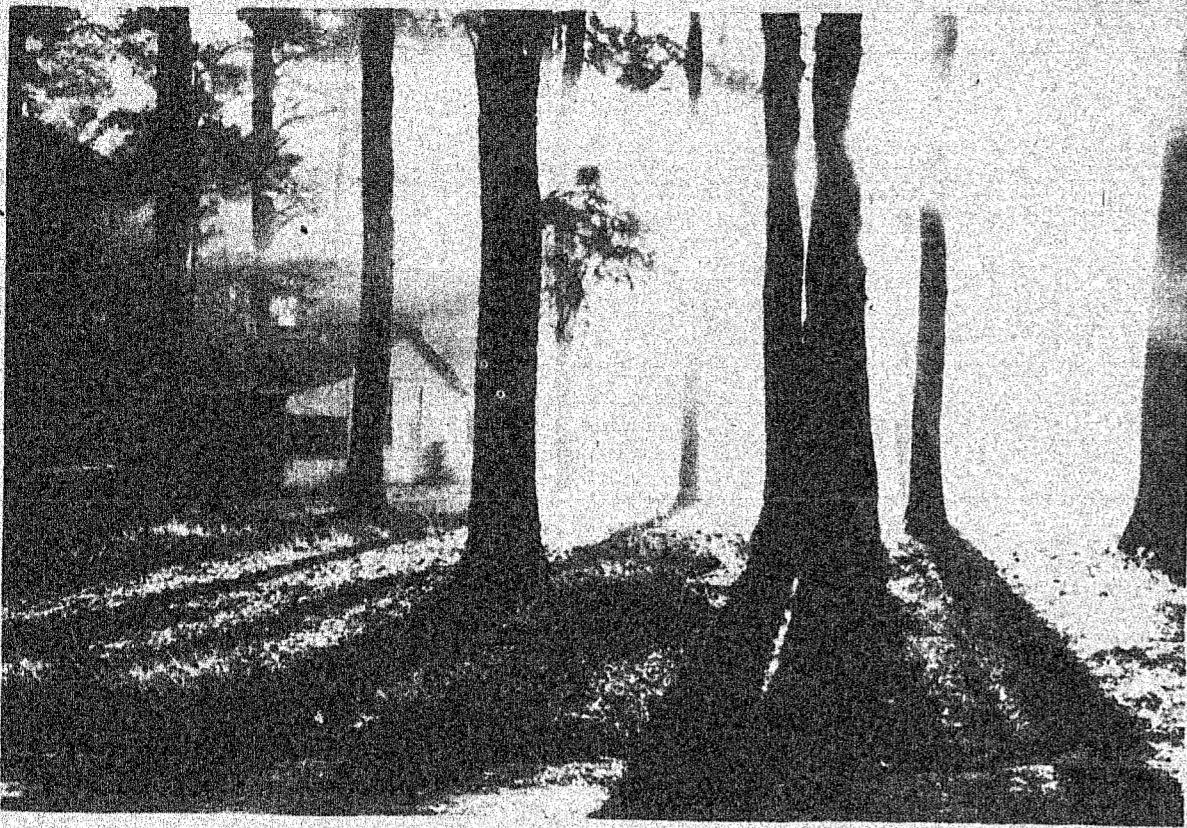

The Big Thicket National Preserve in Southeast Texas is a vast area of tangled, often impenetrable woods with many streams, marshes and even carnivorous plants. Several different units make up the Preserve, each with its own distinct ecological mix of animals, birds and plant life. There are many hiking and canoe trails and a number of campgrounds within the Big Thicket area such as this one near the town of Romayor. Inquire at the Big Thicket Information Station near Kountze for details. Tourism Division, Texas Department of Commerce photo.

Country Style: The Big Thicket Experience

by Dale Weisman, Information Specialist, Texas Department of Commerce

Big Thicket. Backcountry camping by foot or canoe in the Preserve is allowed by permit. Preserve naturalists also offer many free weekend programs, such as interpretive hikes, guided canoe trips, birdwatching, children's activities and a half-day boat ride up the Neches River. Although the preserve offers no developed camping areas, there are several private campgrounds and state and local parks in the area. For more information, write or call The Big Thicket National Preserve, 3785 Milam Street, Beaumont, Texas 77701, 409/839-2689.

Woodville. The county seat of historic Tyler County, Woodville is the Northern Gateway to the Big Thicket. Make plans to experience the Tyler County Western Weekend (last weekend in March) and the Tyler County Dogwood Festival (first weekend in April) at the height of the dogwood blooming season. Enjoy a stay at the charming Woodville Inn, and for country fare with a gourmet touch, dine at the Homestead Restaurant 11 miles south of Woodville. Behind the Woodville Inn, the Allan Shivers Library and Museum displays the furnishings, book collection, memorabilia and historical documents of Former Governor Allan Shivers. Open weekdays and Saturdays. For more details, call the Woodville Chamber of Commerce, 409/283-2632.

Heritage Village Museum. Recently acquired by the Tyler County Heritage Society, the Village is one of the most extensive collections of early Texana in the state. The replica pioneer settlement features a museum store, village jeweler, restored 1860s log cabin, pawn shop, apothecary, blacksmith's shop, post office, barber shop, railroad station, schoolhouse, nature trails and more. At the Pickett House Restaurant, you'll savor country cooking served boarding-house style. Located a mile west of Woodville on U.S. 190, Heritage Village is open daily, except Christmas Eve/Day. Contact Heritage Village Museum, P.O. Box 888,

Woodville, Texas 75979, 409/283-2272. Admission.

George Jones Country Music Park. North of Woodville in Colmesneil is George Jones Country Music Park. Three times a year, country and western star George Jones hosts big concerts with top names in country music. For more details, call 409/837-5463.

Alabama-Coushatta Indian Reservation. West of Woodville is Texas' oldest Indian reservation, established in 1854 by Sam Houston. Visitor attractions at the 4,600-acre Alabama-Coushatta Indian Reservation include weekend open-air bus tours of virgin forests, weekend tribal dances, the Inn of the Twelve Clans Restaurant, the Living Indian Village, Historical Museum and gift shop. Camping facilities include primitive sites, cabins, RV stations and a 26-acre lake. For more details, call 409/563-4391 or (in Texas only) 800/392-4794.

Chain-O-Lakes Resort. On the western edge of the Big Thicket lies one of Texas' most enchanting hide-aways—the Chain-O-Lakes Resort. Log cabins range from rustic to ritzy. Over 300 campsites accommodate both primitive and RV camping on 300 acres of pine forest with spring-fed lakes and hiking trails. There's also a 14,000-square-foot conference

center. On weekends the Hilltop Country Inn Restaurant serves gourmet feasts prepared with fresh herbs and spices. For more details, contact Chain-O-Lakes, P.O. Box 218, Romayor, Texas 77308, 713/592-2151.

Big Thicket Museum. A giftshop, pioneer artifacts, and plant and animal exhibits reflect the lifestyle and natural history of the Big Thicket. Owned by the Big Thicket Association, the museum is located in Saratoga and open Tues.-Sun.

Silsbee. A sawmill town, Silsbee is the home of the Silsbee Little Theater, one of the best amateur theaters in Southeast Texas. Accommodations are available at the Pinewood Inn (409/385-5593).

Batson. Once a wild and woolly oil boom town, Batson is the site of the world's only operational "powerhouse"—turn-of-the-century oil field pumping machinery.

Beaumont. Southern Gateway to the Big Thicket, Beaumont has numerous points of interest, including the Old Town District, Gladys City Spindletop Boomtown, Spindletop Museum, the Beaumont Art Museum, the Babe Didrikson Zaharias Memorial Museum. For more details, call the Beaumont Visitor Information Center at 409/838-3421 or (in Texas only) 800/392-4401.



ELEMENTARY PRINCESS..... Maria Ellerbe was named Elementary School Princess at the recent Halloween Carnival. She is the daughter of Mr. and Mrs. Jim Ellerbe, Jr. Her escort for the event was David Coyle, son of Mr. and Mrs. Ernie Coyle. (SAHS Annual Staff Photo)

Cigarettes, alone, annually kill more people than the sum total of all the deaths attributable to AIDS, cocaine, heroine, alcohol, fires, automobile accidents, homicides and suicides.

Fire Prevention Poster Contest Winners Announced

The Santa Anna Volunteer Fire Department Ladies Auxiliary has announced the winners of the Fire Prevention poster contest which was held in October.

Winners from the kindergarten were: 1st, Benjamin Hamlett; 2nd, Billy Hull; 3rd, Bobbie Hamlett; 4th, Carl Squyres.

Winners from the first grade were: 1st, Brent Beal; 2nd, A'Briauna Collins; 3rd, Jimmy

Bryce; 4th, Edjarlee Mullins.

Winners from Mrs Smith's second grade were: 1st, Jason Wagner; 2nd, Delisa Nicholas; 3rd, Chris Boyct; 4th, Cynthia Squyres.

From Mrs Cheaney's second grade: 1st, Zackary Lawhon; 2nd, Sasha Hull; 3rd, David Coyle; 4th, Maria Ellerbe.

Winners from Mrs Moore's third grade were: 1st, Ryan Pool; 2nd, Josh Daniel; 3rd, Kristen Keeney;

4th, Marcila Sillar; 5th, Yolanda Frausto.

From Mrs Greenlee's third grade: 1st, Tony Abernathy; 2nd, Jonathan Wagner; 3rd, Mike Donhan; 4th, Lisa Hernandez.

Winners from the fourth grade were: 1st, Briana Horner; 2nd, Tim Abernathy; 3rd, Ami Beal; 4th, Rachel Guerrero; 5th, Chris Lewis.

Jr. High Basketball Schedule

DATE	OPPONENT	PLACE	TIME	TEAMS
11-21	Brookesmith	Here	6:00	Boys & Girls
11-28	Olfen	There	6:00	Boys & Girls
12-5				
12-12	Panther Creek	There	6:00	Boys & Girls
12-19	Novice	There	6:00	Boys & Girls
1-5	Brookesmith	There	6:00	Boys & Girls
1-9	Olfen	Here	6:00	Boys & Girls
1-23				
1-30	Panther Creek	Here	6:00	Boys & Girls
2-2-4	Panther Creek Tourney	There		Boys & Girls
2-6	Novice	Here	6:00	Boys & Girls

Dates for SAJHS Tourney will be determined at a later date.

Girls Coach - Marsha Pool
Boys Coach - Dean Bass

FFA And 4-H Stockshow Season Is Fast Approaching

Contributed by Norman Fryar

The 1988-89 stockshow season is fast approaching. Many young FFA and 4-H members will be exhibiting the pride of a lot of hard work. Stockshows enable the youth to extend on the projects they have raised with a sense of responsibility. Many hours of hard work and training have been spent with a lamb, a pig, or steer for a time when they can proudly show off their accomplishments.

Time is here for the youth to decide on the shows they will exhibit their animals. The deadline for all major shows is December 1, 1988. These entries can be obtained from the local Agri-Science teacher or the County Extension Agent. The first show of the season is the Southwestern Exposition & Livestock Show, held annually in Fort Worth. The show lasts from January 20 through February 5. However not all this time is dedicated to the youth. Due to the ten day extracurricular activity rule the major stockshows have scheduled junior shows with a minimum amount of days required out of school. On January 19, 1989 youth from all over will arrive a sift their breeding heifers. These animals will show from January 20 through January 22. Then on January 29 the junior breeding sheep show will be held. On January 31 the weighing and sifting of lambs at barrows, Barrows will continue to weigh and sift on the following day at the same time as the steers. The lambs, barrows and steers will all begin showing on February 2, and conclude the following day. Each student is entitled to enter two steers, any number of breeding stock, up to eight wether lambs, and/or two barrows in the Southwestern Expo-

sition & Livestock Show.

The next show of interest is the San Antonio Livestock Exposition to be held from February 10th through the 19th, 1989. Entries for this show must be in the livestock office no later than December 1, 1988. (No exceptions). Students may enter only one steer, up to three lambs (no more than two per breed), and only one barrow. FFA chapters are limited to twenty two per chapter and 4-H is limited to forty per county. The dates for this show are: February 8, arrival date for lambs and steers; February 13, arrival for barrows. Both barrows and lambs are terminal shows and therefore have no release date. Steers will be released on February 11 and 12 unless they sell, which will be February 17.

Houston Livestock Show and Rodeo is the next major show youth are involved in. This show runs from February 18 to March

5, 1989. All youth entering this show will be required to have a certification form signed by the exhibitor, parent, or guardian, and CEA or AST stating that no forms of medication or diuretic have been administered to the animal. Youth may enter only one wether, one steer, and/or one barrow. Barrows will be weighed, pre-judged, and classified at the Washington County Fairgrounds, in Brenham, February 25. Junior breeding sheep will show on February 24. On February 28 the weighing, sifting, and tagging of lambs will take place as will the barrow show to be followed, the next day, with steers. On March 1, the lamb show will start and on the 2nd steers will begin showing. All market steers will sell on March 4.

Further information can be obtained from your local Agri-Science teacher or County Extension Agent.

MEET THE DUDE AT A GET-ACQUAINTED PRICE.

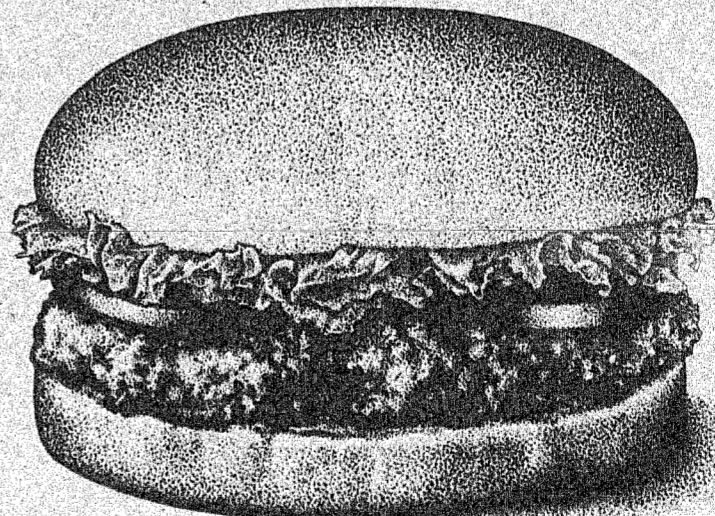

\$1.29*

This DUDE's the best chicken fried steak sandwich in the country! With a quarter-pound** of 100% pure beef, served up fresh and hot with your favorite fixin's. You'll be friends forever!
ON SALE NOVEMBER 14-27, 1988

THIS IS **DQ** COUNTRY

* Reg. TM Tex. D.Q. Op. Coun. ® Reg. TM Am. D.Q. Corp. © 1988 Tex. D.Q. Op. Coun. **All participating Dairy Queen stores. *Pre-cooked weight.

Stevens Funeral Home
Since 1889

Member By Invitation of
National Selected Morticians

400 W. Pecan
Phone: 915-625-2175
Coleman, Texas

First Coleman National Bank

All Types of Savings Accounts
Member F.D.I.C.

"Always Willing - Always Prepared"
Your Good Neighbor Bank

You Can Bank Anytime
When You Bank By Mail

We Sponsor The News Each Day
At 12:30 Over KSTA

NOV 24 88



Citizen Of The Week

Citizen of the week at Santa Anna High school is Liz Longoria, a junior. Liz is a member of the flag corp and the annual staff. She was selected for this honor for the hard work she has done on the layout of the advertising for this year's school annual. She has been very dependable and reliable and is very much appreciated.

SAHS Basketball

SAHS Boys 68 R.Star 48

The Santa Anna Mountaineers scored 27 points in the fourth quarter to pull away from the pesky Wildcats in Rising Star last Friday night and win with a final score of 68 - 48.

The Mountaineer pressure defense and fast break offense really clicked down the stretch.

Reece Melver poured in 21 points to lead the scoring for the Mountaineers. James Hartman contributed 15, Herbert Jackson 13, Dennis

Absher 7, Buddy Hardin 5, Bobby DeLeon 4, Alonzo Hernandez 4, and Scotty Anderson 2.

JV Girls 29 - R.Star 22

The Santa Anna High School junior varsity girls won over Rising Star last Friday night by a score of 29 - 22. Sherry Michon led the scoring for the Santa Anna girls with 12 points for the evening. Gloria Frausto was a close second

with 8 points. Others getting on the score board were, Teresa Frausto, 4; Patricia Frausto, 3; and Missy Bryce, 2.

SAHS Girls 35 R.Star 41

Tammi Morrow led the Santa Anna High School girls in scoring against the Rising Star girls in Rising Star last Friday as they fell to the Wildkittens 41 - 35. Tammi had 12 points for the night followed by her sister, Kristi Morrow, with 9 points and Silvia Castillo who

contributed 8 points to the total. Shannon Brown scored 4 points and Maria Moreno, 2.

Coach Gerald Brister commented "We are missing too many 'easy' shots and are not in shape to press like we need to. We are improving each game. We must shoot better." He added that the shooting dropped below 30% against Rising Star.



Gloria Frausto takes a free shot during the high school girls JV game Friday night in Rising Star. Others in the picture are Sherry

Michon 12, Teresa Frausto, 40, Patricia



James Hartman goes for a two point jump shot in the win over Rising Star last Friday night. (SAHS Annual Staff Photo)

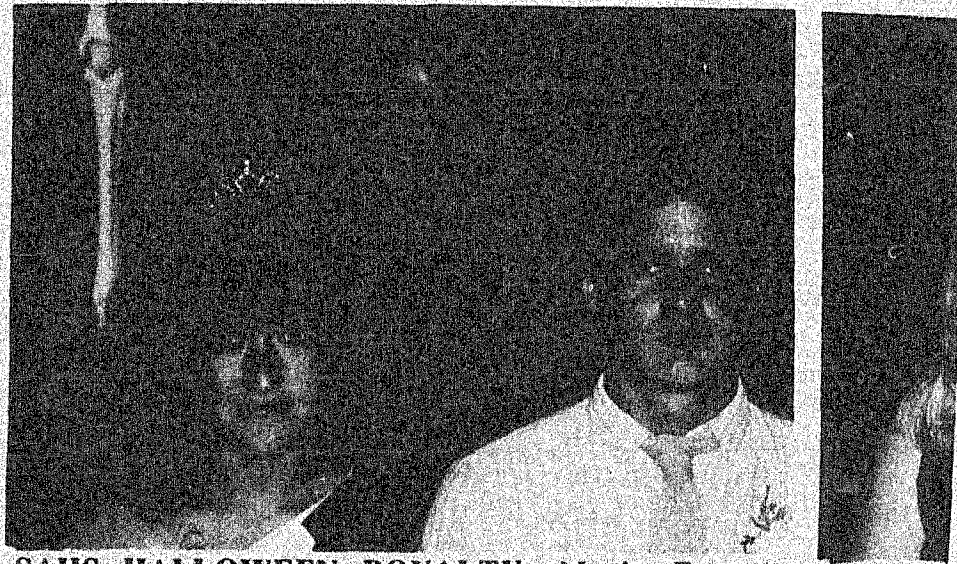

SAHS HALLOWEEN ROYALTY...Martha Frausto was named Halloween Queen during the recent Halloween Carnival sponsored by the Band Boosters, the PTO and the student council of SAHS. Martha is the daughter of Mr. and Mrs. Vicente Frausto. Her escort was Dan Benton, the son of Cathy Holt.

JUNIOR daughter of Junior Hi coronation Roy Dear



Chintz cloth, originally imported from India, is so named from the Hindu chintu me

**Santa Anna High School
1988-89
Basketball Schedule**

DATE	OPPONENT	PLACE	TIME	T
11-15	EDEN	THERE	4:00	J
11-18	RISING STAR	THERE	4:00	V
11-22	BLANKET	HERE	4:00	J
11-29	RISING STAR	HERE	4:00	V
12-1-3	ZEPHYR TOURNEY	THERE		V
12-6	EULA	THERE	6:30	V
12-9	GUSTINE	THERE	5:00	V
12-13	EULA	HERE	6:30	V
12-15-17	S. A. TOURNEY	HERE		V
1-3	BAIRD	HERE	4:00	J
1-6	BLANKET	THERE	4:00	V
1-10	BAIRD	THERE	4:00	V
1-13-14	S.A. JV TOURNEY	HERE		J
1-17	*NOVICE	THERE	TBA	V
1-20	*BROOKESMITH	THERE	6:30	V
1-27	*PANTHER CREEK	THERE	6:30	V
1-31	*BROOKESMITH	HERE	6:30	V
2-3	*NOVICE	HERE	6:30	V
2-7	*PANTHER CREEK	HERE	6:30	V

* DISTRICT GAMES

BOYS BASKETBALL COACH- JERRY MAGIN
GIRLS BASKETBALL COACH- GERALD BRISTER

NOTICE
THE PRECEDING PAGE
BEEN REPHOTOGRAPHED
TO ASSURE THE BEST
POSSIBLE LEGIBILITY
IMAGE APPEAR
IMMEDIATELY HERE

**SOUTHWEST
MICROPUBLISHING, INC.**

cornbread, milk
WEDNESDAY
BREAKFAST: Waffle, syrup, juice, milk
LUNCH: Chicken fried steak fingers, cheese sticks, gravy, cream potatoes, salad with dressing, fruit bars, hot rolls, milk
THURSDAY
BREAKFAST: Muffins, juice, milk
LUNCH: Enchilada casserole, Spanish rice, refried beans, Mexican salad, lemon creme dessert, crackers, milk
FRIDAY
BREAKFAST: Cereal, applesauce, milk
LUNCH: Cheese burgers, lettuce, and tomatoes with pickle, French fries with catsup, cookies, milk.

ALMA MATER
Hail Santa Anna,
Hail Mountaineers
We're always loyal,
All through the years.

List to our praises,
Hear our pledge to you,
Hail to thee, S.A.H.S.
Alma Mater True.

and suicides.

Fire Prev

The Santa Anna Department Ladies announced the winter Fire Prevention poster was held in October. Winners from were: 1st, Benjamin Billy Hull; 3rd, 4th Carl Squires. Winners from were: 1st, Brenda A'Briauna Collins.

Steve

**Me
Natio**

**SANTA ANNA
MOUNTAINEER
BASKETBALL
1988-89**



November 29
Rising Star There 4:00
JV Boys & Girls
V Boys & Girls

December 1,2,3
Zephyr Tourney
V Girls & Boys

We Support
the Mountaineers!

Santa Anna News

Coleman County Telephone
Coop

Tomlinson Feed & Seed

H & H Food Mart

Santa Anna National Bank



The Big Thicket National Preserve in Southeast Texas is a vast area of tangled, often impenetrable woods with many streams, marshes and even carnivorous plants. Several different units make up the Preserve, each with its own unique mix of animals, birds and plant life. There are many hiking and canoe trails and a boat launch near the town of Roma. Inquire at the visitor center, Texas Department of Commerce.

et Experience

Department of Commerce

center. On weekends the Hilltop Country Inn Restaurant serves gourmet feasts prepared with fresh herbs and spices. For more details, contact Chain-O-Lakes, P.O. Box 218, Roma, Texas 77368, 713/592-2150.

Big Thicket Museum. A giftshop, pioneer artifacts, and plant and animal exhibits reflect the lifestyle and natural history of the Big Thicket. Owned by the Big Thicket Association, the museum is located in Saratoga and open Tues.-Sun.

Silsbee. A sawmill town, Silsbee is the home of the Silsbee Little Theater, one of the best amateur theaters in Southeast Texas. Accommodations are available at the Pinewood Inn (409/385-5593).

Batson. Once a wild and woolly oil boom town, Batson is the site of the world's only operational "powerhouse" - turn-of-the-century oil field pumping machinery.

Beaumont. Southern Gateway to the Big Thicket, Beaumont has numerous points of interest, including the Old Town District, Gladys City Spindletop Boomtown, Spindletop Museum, the Beaumont Art Museum and the Babe Didrikson Zaharias Memorial Museum. For more details, call the Beaumont Visitor Information Center at 409/338-3421 or (in Texas only) 800/392-4401.



PRINCESS.... Maria Ellerbe was School Princess at the recent Halloween daughter of Mr. and Mrs. Jim Ellerbe, Jr. event was David Coyle, son of Mr. and Mrs. (SAHS Annual Staff Photo)

Jr. High Basketball Schedule

DATE	OPPONENT	PLACE	TIME	TEAMS
11-21	Brookesmith	Here	6:00	Boys & Girls
11-28	Olfen	There	6:00	Boys & Girls
12-5				
12-12	Panther Creek	There	6:00	Boys & Girls
12-19	Novice	There	6:00	Boys & Girls
1-5	Brookesmith	There	6:00	Boys & Girls
1-9	Olfen	Here	6:00	Boys & Girls
1-23				
1-30	Panther Creek	Here	6:00	Boys & Girls
2-2-4	Panther Creek Tourney	There		Boys & Girls
2-6	Novice	Here	6:00	Boys & Girls

Dates for SAJHS Tourney will be determined at a later date.

Girls Coach - Marsha Pool
Boys Coach - Dean Bass

FFA And 4-H Stockshow Season Is Fast Approaching

Contributed by Norman Fryar

The 1988-89 stockshow season is fast approaching. Many young FFA and 4-H members will be exhibiting the pride of a lot of hard work. Stockshows enable the youth to extend on the projects they have raised with a sense of responsibility. Many hours of hard work and training have been spent with a lamb, a pig, or steer for a time when they can proudly show off their accomplishments.

Time is here for the youth to decide on the shows they will exhibit their animals. The deadline for all major shows is December 1, 1988. These entries can be obtained from the local Agri-Science teacher or the County Extension Agent. The first show of the season is the Southwestern Exposition & Livestock Show, held annually in Fort Worth. The show lasts from January 20 through February 5. However not all this time is dedicated to the youth. Due to the ten day extracurricular activity rule the major stockshows have scheduled junior shows with a minimum amount of days required out of school. On January 19, 1989 youth from all over will arrive and sift their breeding heifers. These animals will show from January 20 through January 22. Then on January 29 the junior breeding sheep show will be held. On January 31 the weighing and sifting of lambs and barrows. Barrows will continue to weigh and sift on the following day at the same time as the steers. The lambs, barrows and steers will all begin showing on February 2, and conclude the following day. Each student is entitled to enter two steers, any number of breeding stock, up to eight wether lambs, and/or two barrows in the Southwestern Expo-

sition & Livestock Show.

The next show of interest is the San Antonio Livestock Exposition to be held from February 10th through the 19th, 1989. Entries for this show must be in the livestock office no later than December 1, 1988. (No exceptions). Students may enter only one steer, one steer and/or one barrow. Barrows will be weighed, pre-judged, and classified at the Washington County Fairgrounds, in Brenham, February 25. Junior breeding sheep will show on February 24. On February 28 the weighing, sifting, and tagging of lambs will take place as will the barrow show to be followed, the next day, with steers. On March 1, the lamb show will start and on the 2nd steers will begin showing. All market steers will sell on March 4.

Houston Livestock Show and Rodeo is the next major show youth are involved in. This show runs from February 18 to March

5, 1989. All youth entering this show will be required to have a certification form signed by the exhibitor, parent, or guardian, and CEA or AST stating that no forms of medication or diuretic have been administered to the animal. Youth may enter only one wether, one steer, and/or one barrow. Barrows will be weighed, pre-judged, and classified at the Washington County Fairgrounds, in Brenham, February 25. Junior breeding sheep will show on February 24. On February 28 the weighing, sifting, and tagging of lambs will take place as will the barrow show to be followed, the next day, with steers. On March 1, the lamb show will start and on the 2nd steers will begin showing. All market steers will sell on March 4.

Further information can be obtained from your local Agri-Science teacher or County Extension Agent.

NOTICE
READING PAGE HAS
PHOTOGRAPHED
THE BEST
LEGIBILITY. ITS
APPEARS
ELY HEREAFTER.

WEST PUBLISHING, INC.

Fire Prevention Poster Contest Winners Announced

The Santa Anna Volunteer Fire Department Ladies Auxiliary has announced the winners of the Fire Prevention poster contest which was held in October.

Winners from the kindergarten were: 1st, Benjamin Hamlett; 2nd, Billy Hull; 3rd, Bobbie Hamlett; 4th, Carl Squyres.

Winners from the first grade were: 1st, Brent Beal; 2nd, A'Briauna Collins; 3rd, Jimmy

Bryce; 4th, Edjarlee Mullins.

Winners from Mrs Smith's second grade were: 1st, Jason Wagner; 2nd, Delisa Nicholas; 3rd, Chris Boyet; 4th, Cynthia Squyres. From Mrs Cheaney's second grade: 1st, Zackary Lawhon; 2nd, Sasha Hull; 3rd, David Coyle; 4th, Maria Ellerbe.

Winners from Mrs Moore's third grade were: 1st, Ryan Pool; 2nd, Josh Daniel; 3rd, Kristen Keency;

4th, Marcita Siller; 5th, Yolanda Frausto. From Mrs Greenlee's third grade: 1st, Tony Abernathy; 2nd, Jonathan Wagner; 3rd, Mike Donhan; 4th, Lisa Hernandez.

Winners from the fourth grade were: 1st, Briana Horner; 2nd, Tim Abernathy; 3rd, Ami Beal; 4th, Rachael Guerrero; 5th, Chris Lewis.

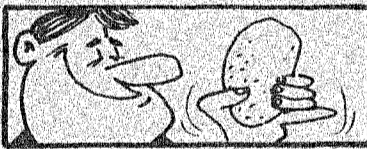

People believe if you carry a potato with you, you will be healthy.

Winners from Mrs Coffey's fifth grade were: 1st, Sally McIver; 2nd, Elsa Garza; 3rd, Clay McSpadden; 4th, LaTosha Railsback; 5th, Dwana Snipes; 6th, Johnnie Lawhon. From Mrs Snipes fifth grade: 1st, Melissa Stark; 2nd, Melonie Smith; 3rd, Bertha Frausto; 4th, Amber Huggins; 5th, Timothy Perry; 6th, Ben Diaz.

All of the posters were displayed in the halls at school and winning posters were awarded ribbons.

Stevens Funeral Home
Since 1889
Member By Invitation of
National Selected Morticians
400 W. Pecan
Phone: 915-625-2175
Coleman, Texas

First Coleman National Bank
All Types of Savings Accounts
Member F.D.I.C.
"Always Willing - Always Prepared"
Your Good Neighbor Bank
You Can Bank Anytime
When You Bank By Mail
We Sponsor The News Each Day
At 12:30 Over KSTA

MEET THE DUDE™ AT A GET-ACQUAINTED PRICE.

\$1.29*

This DUDE's the best chicken fried steak sandwich in the country! With a quarter-pound** of 100% pure beef, served up fresh and hot with your favorite fixin's. You'll be friends forever!
ON SALE NOVEMBER 14-27, 1988

THIS IS DQ COUNTRY

* Reg. TM Tr. D.O. Op. Coun. ® Reg. TM Am. D.O. Corp. © 1988 Tr. D.O. Op. Coun. ** All participating Dairy Queen stores. *Pre-cooked weight.

NOV 24 1988



Citizen Of The Week

Citizen of the week at Santa Anna High school is Liz Longoria, a junior. Liz is a member of the flag corp and the annual staff. She was selected for this honor for the hard work she has done on the layout of the advertising for this year's school annual. She has been very dependable and reliable and is very much appreciated.

SAHS Basketball

SAHS Boys 68 R.Star 48

The Santa Anna Mountaineers scored 27 points in the fourth quarter to pull away from the pesky Wildcats in Rising Star last Friday night and win with a final score of 68 - 48.

The Mountaineer pressure defense and fast break offense really clicked down the stretch.

Reece McIver poured in 21 points to lead the scoring for the Mountaineers. James Hartman contributed 15, Herbert Jackson 13, Dennis Absher 7, Buddy Hardin 5, Bobby DeLeon 4, Alonzo Hernandez 4, and Scotty Anderson 2.

JV Girls 29 - R.Star 22

The Santa Anna High School junior varsity girls won over Rising Star last Friday night by a score of 29 - 22. Sherry Michon led the scoring for the Santa Anna girls with 12 points for the evening. Gloria Frausto was a close second

with 8 points. Others getting on the score board were, Teresa Frausto, 4; Patricia Frausto, 3; and Missy Bryce, 2.

SAHS Girls 35 R.Star 41

Tammi Morrow led the Santa Anna High School girls in scoring against the Rising Star girls in Rising Star last Friday as they fell to the Wildkittens 41 - 35. Tammi had 12 points for the night followed by her sister, Kristi Morrow, with 9 points and Silvia Castillo who

contributed 8 points to the total. Shannon Brown scored 4 points and Maria Moreno, 2.

Coach Gerald Brister commented "We are missing too many 'easy' shots and are not in shape to press like we need to. We are improving each game. We must shoot better." He added that the shooting dropped below 30% against Rising Star.



Gloria Frausto takes a free shot during the high school girls JV game Friday night in Rising Star. Others in the picture are Sherry

Michon, 32, Teresa Frausto, 40, Patricia Frausto, 14, and watching from the sideline are Nora Castillo, Missy Bryce and Maria Garza, manager. (SAHS Annual Staff Photo)

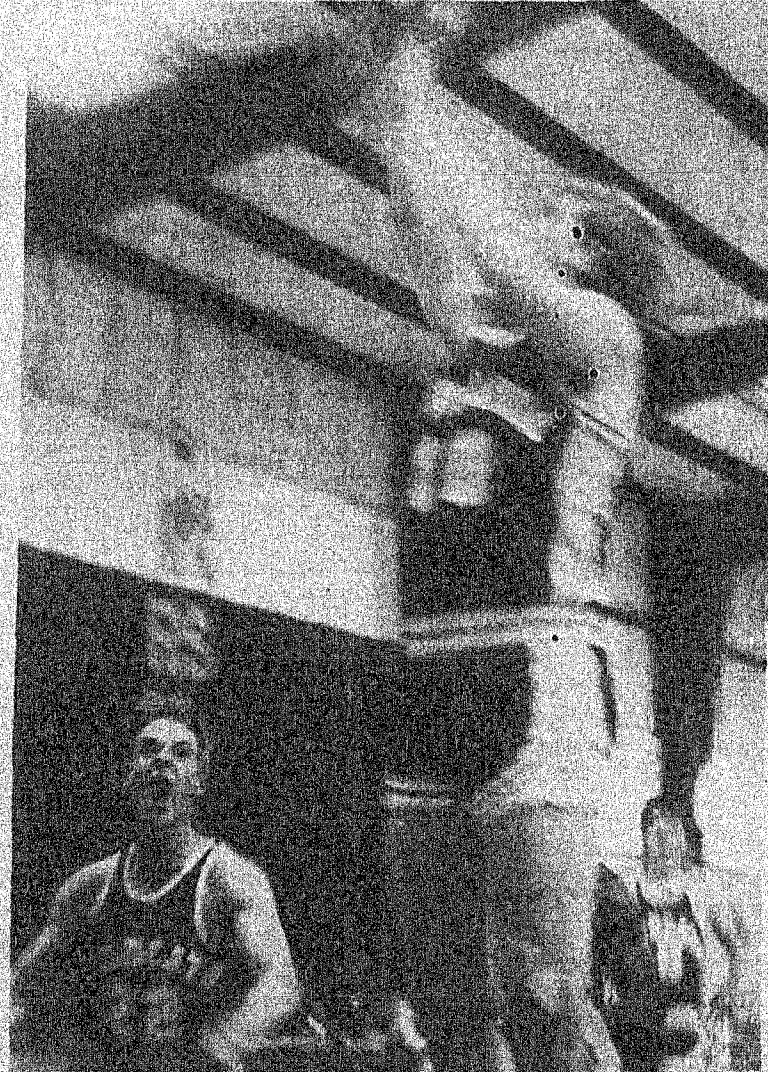

James Hartman goes for a two point jump shot in the win over Rising Star last Friday night. (SAHS Annual Staff Photo)



SAHS HALLOWEEN ROYALTY...Martha Frausto was named Halloween Queen during the recent Halloween Carnival sponsored by the Band Boosters, the PTO and the student council of SAHS. Martha is the daughter of Mr. and Mrs. Vicente Frausto. Her escort was Dan Benton, the son of Cathy Holt. (SAHS Annual Staff Photo)



JUNIOR HIGH PRINCESS ... Amber Huggins, the daughter of Jimmie Gail Slate and David Huggins, was named Junior High Princess during the recent Halloween Carnival coronation. Her escort was Lee Keeney, son of Mr. and Mrs. Roy Dean Keeney. (SAHS Annual Staff Photo)



Chintz cloth, originally imported from India, is so named from the Hinduchint meaning "variegated."

Junior High Wins One, Loses One

In junior high basketball action Monday night, the girls won and the boys lost. Both teams played teams from Brooksmith in their first games of the season. The girls won by a score of 29-28 in a real barn burner and they boys lost by the score of 17-16 in another close match-up.

Junior High plays Olfen Monday at 6:30 in Olfen.



School Menu

MONDAY

BREAKFAST: Cereal, juice, milk

LUNCH: Corndogs with mustard, potato salad, pinto beans, apples, milk

TUESDAY

BREAKFAST: Buttered toast with jelly, juice, milk

LUNCH: Fish with tartar sauce or catsup, macaroni and cheese, blackeyed peas, coleslaw, pears, cornbread, milk

WEDNESDAY

BREAKFAST: Waffle, syrup, juice, milk

LUNCH: Chicken fried steak fingers, cheese sticks, gravy, cream potatoes, salad with dressing, fruit bars, hot rolls, milk

THURSDAY

BREAKFAST: Muffins, juice, milk

LUNCH: Enchilida casserole, Spanish rice, refried beans, Mexican salad, lemon creme dessert, crackers, milk

FRIDAY

BREAKFAST: Cereal, applesauce, milk

LUNCH: Cheese burgers, lettuce, and tomatoes with pickle, French fries with catsup, cookies, milk.

ALMA MATER

Hail Santa Anna, Hail Mountaineers We're always loyal, All through the years.

List to our praises, Hear our pledge to you, Hail to thee, S.A.H.S. Alma Mater True.

Santa Anna High School

1988-89

Basketball Schedule

DATE	OPPONENT	PLACE	TIME	TEAMS
11-15	EDEN	THERE	4:00	JV BOYS, GIRLS V GIRLS, BOYS
11-18	RISING STAR	THERE	4:00	JV BOYS, GIRLS V GIRLS, BOYS
11-22	BLANKET	HERE	4:00	JV BOYS, GIRLS V GIRLS, BOYS
11-29	RISING STAR	HERE	4:00	JV BOYS, GIRLS V GIRLS, BOYS
12-1-3	ZEPHYR TOURNEY	THERE		V GIRLS, BOYS
12-6	EULA	THERE	6:30	V GIRLS, BOYS
12-9	GUSTINE	THERE	5:00	JV GIRLS V GIRLS, BOYS
12-13	EULA	HERE	6:30	V GIRLS, BOYS
12-15-17	S. A. TOURNEY	HERE		
1-3	BAIRD	HERE	4:00	JV BOYS, GIRLS V GIRLS, BOYS
1-6	BLANKET	THERE	4:00	JV BOYS, GIRLS V GIRLS, BOYS
1-10	BAIRD	THERE	4:00	JV BOYS, GIRLS V BOYS, GIRLS
1-13-14	S.A. JV TOURNEY	HERE		JUNIOR VARSITY
1-17	*NOVICE	THERE	TBA	TBA
1-20	*BROOKESMITH	THERE	6:30	V BOYS & GIRLS
1-27	*PANTHER CREEK	THERE	6:30	V BOYS & GIRLS
1-31	*BROOKESMITH	HERE	6:30	V BOYS & GIRLS
2-3	*NOVICE	HERE	6:30	V BOYS & GIRLS
2-7	*PANTHER CREEK	HERE	6:30	V BOYS & GIRLS

* DISTRICT GAMES

BOYS BASKETBALL COACH- JERRY MAGIN
GIRLS BASKETBALL COACH- GERALD BRISTER

SANTA ANNA MOUNTAINEER BASKETBALL 1988-89



November 29
Rising Star There 4:00
JV Boys & Girls
V Boys & Girls

December 1,2,3
Zephyr Tourney
V Girls & Boys

We Support

the Mountaineers!

Santa Anna News

Coleman County Telephone
Coop

Tomlinson Feed & Seed

H & H Food Mart

Santa Anna National Bank

The Big Thicket many streams its own distinct number of ea Big Thicket 1 photo.

Count

Big Thicket. ing by foot or s is allowed by p ralist also offe programs, such guided canoe children's activ boat ride up th though the pre oped camping eral private ca and local parks information, v Thicket Natic Milam Street 77701, 409/83

Woodville. historic Tyler the Northern Thicket. Mak the Tyler Cour (last weekend Tyler County E weekend in A the dogwood bl a stay at the Inn, and for gourmet touch stead Restaur Woodville. B Inn, the Allan Museum disp book collection torical docum nor Allan Shiv and Saturdays. the Woodville merce, 409/28

Heritage Vi cently acquire Heritage Socie of the most ex early Texana l lica pioneer s museum store stored 1860s l apothecary, bl office, barber s schoolhouse, n At the Picket you'll savor co boarding-house west of Woody tage Village i Christmas Eve tage Village M

Cigarettes, more people t all the deaths: cocaine, hero automobile a and suicides.

Fire Pr

The Santa A Department L announced the Prevention pe was held in Oc Winners fro were: 1st, Ben Billy Hull; 3r 4th Carl Squyr Winners fro were: 1st, A'Briauna Co

Stev

A Nat



The Big Thicket National Preserve in Southeast Texas is a vast area of tangled, often impenetrable woods with many streams, marshes and even carnivorous plants. Several different units make up the Preserve, each with its own distinct ecological mix of animals, birds and plant life. There are many hiking and canoe trails and a number of campgrounds within the Big Thicket area such as this one near the town of Romayor. Inquire at the Big Thicket Information Station near Kountze for details. Tourism Division, Texas Department of Commerce photo.

Country Style: The Big Thicket Experience

by Dale Weisman, Information Specialist, Texas Department of Commerce

Big Thicket. Backcountry camping by foot or canoe in the Preserve is allowed by permit. Preserve naturalists also offer many free weekend programs, such as interpretive hikes, guided canoe trips, birdwatching, children's activities and a half-day boat ride up the Neches River. Although the preserve offers no developed camping areas, there are several private campgrounds and state and local parks in the area. For more information, write or call The Big Thicket National Preserve, 3785 Milam Street, Beaumont, Texas 77701, 409/839-2689.

Woodville. The county seat of historic Tyler County, Woodville is the Northern Gateway to the Big Thicket. Make plans to experience the Tyler County Western Weekend (last weekend in March) and the Tyler County Dogwood Festival (first weekend in April) at the height of the dogwood blooming season. Enjoy a stay at the charming Woodville Inn, and for country fare with a gourmet touch, dine at the Homestead Restaurant 11 miles south of Woodville. Behind the Woodville Inn, the Allan Shivers Library and Museum displays the furnishings, book collection, memorabilia and historical documents of Former Governor Allan Shivers. Open weekdays and Saturdays. For more details, call the Woodville Chamber of Commerce, 409/283-2632.

Heritage Village Museum. Recently acquired by the Tyler County Heritage Society, the Village is one of the most extensive collections of early Texana in the state. The replica pioneer settlement features a museum store, village jeweler, restored 1860s log cabin, pawn shop, apothecary, blacksmith's shop, post office, barber shop, railroad station, schoolhouse, nature trails and more. At the Pickett House Restaurant, you'll savor country cooking served boarding-house style. Located a mile west of Woodville on U.S. 190, Heritage Village is open daily, except Christmas Eve/Day. Contact Heritage Village Museum, P.O. Box 888,

Woodville, Texas 75779, 409/283-2272. Admission.

George Jones Country Music Park. North of Woodville in Colmesneil is George Jones Country Music Park. Three times a year, country and western star George Jones hosts big concerts with top names in country music. For more details, call 409/837-5463.

Alabama-Coushatta Indian Reservation. West of Woodville is Texas' oldest Indian reservation, established in 1854 by Sam Houston. Visitor attractions at the 4,000-acre Alabama-Coushatta Indian Reservation include weekend open-air bus tours of virgin forests, weekend tribal dances, the Inn of the Twelve Clans Restaurant, the Living Indian Village, Historical Museum and gift shop. Camping facilities include primitive sites, cabins, RV stations and a 26-acre lake. For more details, call 409/563-4391 or (in Texas only) 800/392-4794.

Chain-O-Lakes Resort. On the western edge of the Big Thicket lies one of Texas' most enchanting hideaways—the Chain-O-Lakes Resort. Log cabins range from rustic to ritzy. Over 300 campsites accommodate both primitive and RV camping on 300 acres of pine forest with spring-fed lakes and hiking trails. There's also a 14,000-square-foot conference

center. On weekends the Hilltop Country Inn Restaurant serves gourmet feasts prepared with fresh herbs and spices. For more details, contact Chain-O-Lakes, P.O. Box 218, Romayor, Texas 77368, 713/592-2150.

Big Thicket Museum. A giftshop, pioneer artifacts, and plant and animal exhibits reflect the lifestyle and natural history of the Big Thicket. Owned by the Big Thicket Association, the museum is located in Saratoga and open Tues.-Sun.

Silsbee. A sawmill town, Silsbee is the home of the Silsbee Little Theater, one of the best amateur theaters in Southeast Texas. Accommodations are available at the Pinewood Inn (409/385-5593).

Batson. Once a wild and woolly oil boom town, Batson is the site of the world's only operational "powerhouse"—a turn-of-the-century oil field pumping machinery.

Beaumont. Southern Gateway to the Big Thicket, Beaumont has numerous points of interest, including the Old Town District, Gladys City-Spindletop Boomtown, Spindletop Museum, the Beaumont Art Museum and the Babe Didrikson Zaharias Memorial Museum. For more details, call the Beaumont Visitor Information Center at 409/838-3421 or (in Texas only) 800/392-4401.



ELEMENTARY PRINCESS..... Maria Ellerbe was named Elementary School Princess at the recent Halloween Carnival. She is the daughter of Mr. and Mrs. Jim Ellerbe, Jr. Her escort for the event was David Coyle, son of Mr. and Mrs. Ernie Coyle. (SAHS Annual Staff Photo)

Fire Prevention Poster Contest Winners Announced

The Santa Anna Volunteer Fire Department Ladies Auxiliary has announced the winners of the Fire Prevention poster contest which was held in October.

Winners from the kindergarten were: 1st, Benjamin Hamlett; 2nd, Billy Hull; 3rd, Bobbie Hamlett; 4th, Carl Squyres.

Winners from the first grade were: 1st, Brent Beal; 2nd, A'Brianna Collins; 3rd, Jimmy

Bryce; 4th, Edjarlee Mullins.

Winners from Mrs Smith's second grade were: 1st, Jason Wagner; 2nd, Delisa Nicholas; 3rd, Chris Boyet; 4th, Cynthia Squyres. From Mrs Cheaney's second grade: 1st, Zackary Lawhon; 2nd, Sasha Hull; 3rd, David Coyle; 4th, Maria Ellerbe.

Winners from Mrs Moore's third grade were: 1st, Ryan Pool; 2nd, Josh Daniel; 3rd, Kristen Keeney;

4th, Marcila Siller; 5th, Yolanda Frausto. From Mrs Greenlee's third grade: 1st, Tony Abernathy; 2nd, Jonathan Wagner; 3rd, Mike Donhan; 4th, Lisa Hernandez.

Winners from the fourth grade were: 1st, Briana Horner; 2nd, Tim Abernathy; 3rd, Ami Beal; 4th, Rachael Guerrero; 5th, Chris Lewis.

Jr. High Basketball Schedule

DATE	OPPONENT	PLACE	TIME	TEAMS
11-21	Brookesmith	Here	6:00	Boys & Girls
11-28	Offen	There	6:00	Boys & Girls
12-5				
12-12	Panther Creek	There	6:00	Boys & Girls
12-19	Novice	There	6:00	Boys & Girls
1-5	Brookesmith	There	6:00	Boys & Girls
1-9	Offen	Here	6:00	Boys & Girls
1-23				
1-30	Panther Creek	Here	6:00	Boys & Girls
2-2-4	Panther Creek Tourney	There		Boys & Girls
2-6	Novice	Here	6:00	Boys & Girls

Dates for SAJHS Tourney will be determined at a later date.

Girls Coach - Marsha Pool
Boys Coach - Dean Bass

FFA And 4-H Stockshow Season Is Fast Approaching

Contributed by Norman Fryar

The 1988-89 stockshow season is fast approaching. Many young FFA and 4-H members will be exhibiting the pride of a lot of hard work. Stockshows enable the youth to extend on the projects they have raised with a sense of responsibility. Many hours of hard work and training have been spent with a lamb, a pig, or steer for a time when they can proudly show off their accomplishments.

Time is here for the youth to decide on the shows they will exhibit their animals. The deadline for all major shows is December 1, 1988. These entries can be obtained from the local Agri-Science teacher or the County Extension Agent. The first show of the season is the Southwestern Exposition & Livestock Show, held annually in Fort Worth. The show lasts from January 20 through February 5. However not all this time is dedicated to the youth. Due to the ten day extracurricular activity rule the major stockshows have scheduled junior shows with a minimum amount of days required out of school. On January 19, 1989 youth from all over will arrive a sift their breeding heifers. These animals will show from January 20 through January 22. Then on January 29 the junior breeding sheep show will be held. On January 31 the weighing and sifting of lambs at barrows. Barrows will continue to weigh and sift on the following day at the same time as the steers. The lambs, barrows and steers will all begin showing on February 2, and conclude the following day. Each student is entitled to enter two steers, any number of breeding stock, up to eight wether lambs, and/or two barrows in the Southwestern Expo-

sition & livestock Show.

The next show of interest is the San Antonio Livestock Exposition to be held from February 10th through the 19th, 1989. Entries for this show must be in the livestock office no later than December 1, 1988. (No exceptions). Students may enter only one steer, up to three lambs (no more than two per breed), and only one barrow. FFA chapters are limited to twenty two per chapter and 4-H is limited to forty per county. The dates for this show are: February 8, arrival date for lambs and steers; February 13, arrival for barrows. Both barrows and lambs are terminal shows and therefore have no release date. Steers will be released on February 11 and 12 unless they sell, which will be February 17.

Houston Livestock Show and Rodeo is the next major show youth are involved in. This show runs from February 18 to March

5, 1989. All youth entering this show will be required to have a certification form signed by the exhibitor, parent, or guardian, and CEA or AST stating that no forms of medication or diuretic have been administered to the animal. Youth may enter only one wether, one steer, and/or one barrow. Barrows will be weighed, pre-judged, and classified at the Washington County Fairgrounds, in Brenham, February 25. Junior breeding sheep will show on February 24. On February 28 the weighing, sifting, and tagging of lambs will take place as will the barrow show to be followed, the next day, with steers. On March 1, the lamb show will start and on the 2nd steers will begin showing. All market steers will sell on March 4.

Further information can be obtained from your local Agri-Science teacher or County Extension Agent.

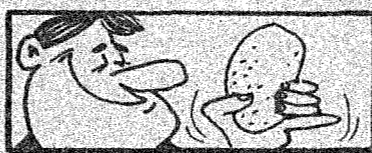

People believe if you carry a potato with you, you will be healthy.

Winners from Mrs Coffey's fifth grade were: 1st, Sally McIver; 2nd, Elsa Garza; 3rd, Clay McSpadden; 4th, LaTosha Railsback; 5th, Dwana Snipes; 6th, Johnnie Lawhon. From Mrs Snipes fifth grade: 1st, Melissa Stark; 2nd, Melonie Smith; 3rd, Bertha Frausto; 4th, Amber Huggins; 5th, Timothy Perry; 6th, Ben Diaz. All of the posters were displayed in the halls at school and winning posters were awarded ribbons.

MEET THE DUDE® AT A GET-ACQUAINTED PRICE.

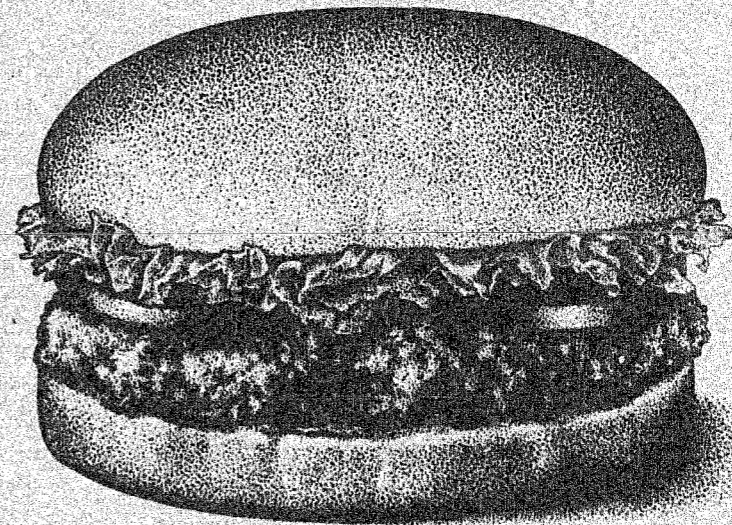

\$1.29*

This DUDE's the best chicken fried steak sandwich in the country! With a quarter-pound™ of 100% pure beef, served up fresh and hot with your favorite fixin's. You'll be friends forever!
ON SALE NOVEMBER 14-27, 1988

THIS IS **DQ** COUNTRY

* Reg. TM. ® Q.Q. Dq. Coun. © Reg. TM. ® D.Q. Corp. © 1988 Tex. D.Q. Co. Coun. All participating Dairy Queen stores. * Per-qualified weight.

Stevens Funeral Home
Since 1889

Member By Invitation of
National Selected Morticians

400 W. Pecan
Phone: 915-625-2175
Coleman, Texas

First Coleman National Bank

All Types of Savings Accounts
Member F.D.I.C.

"Always Willing - Always Prepared"
Your Good Neighbor Bank

You Can Bank Anytime
When You Bank By Mail

We Sponsor The News Each Day
At 12:30 Over KSTA

NOV 24 88

