

Santa Anna News

"He Profits Most Who Serves Best"

Single Copy 25 cents

Volume 102, No. 46

THURSDAY, NOVEMBER 12, 1987

Council Receives Keeney Resignation

The City Council received a written resignation from Councilman Jim Keeney last week. He had turned it in at City Hall November 3 and the Council was informed during their meeting last Thursday. Mayor Brooker stated there would be a called meeting in two weeks to discuss filling the vacancy. Keeney cited personal reasons for his resignation. He was elected for the term as councilman in April of this year.

The council approved the purchase of filters for the water plant at the cost of \$4,897.98.

Dudley Sansun had submitted the only bid on the 78 Chrysler police car the City had advertised for sale by bids. Sansun's \$75 bid was rejected.

There was a discussion and passage of a City Lake Ordinance prohibiting the use of all-terrain

vehicles in the vicinity of the city lake dams and spillways. The ordinance amended an old City Lake Ordinance.

The City has 120 votes for directors of the Coleman County Tax Appraisal District Board and council cast all of them for Barbara Kingsbery.

A discussion was held on the TDCA Grant application and matching funds. It seems the City can do the paperwork themselves and match \$9,577 cash and it would appear on the application as the City matching \$19,577 and they would receive an extra 35 points. After a motion by Councilman Jim Spillman and a second by Joe Taylor the Council voted unanimously to match the \$9,577 cash for the grant application.

After a motion by Council member Susie Voss and a second by Jim Spillman, the council voted passage of an ordinance pertaining to the Texas Municipal Retirement System for updated credit. The vote was 2 for and one against (Joe Taylor) with Stanley Hartman abstaining.

The Council unanimously passed a resolution authorizing Mayor Thelma Brooker to be the City's Executive Officer on the grant application for TDCA.

Mrs. E.E. McClintoc appeared before the Council to express her appreciation for the cleaning of Wallis Avenue and other areas prior to Homecoming.

Accounts payable were discussed and approved for payment in the normal manner.



Challenge To The Mountaineers

During a school assembly Monday, Eddie Hartman, far right, represented the Booster Club when he presented the football team with

a challenge in the form of a scroll which had been signed by many, many fans. Accepting on behalf of the team were Vernon

Valdez, Robby Pritchard, and Paul Mata. The Mountaineers face Rising Star Friday in the game that will decide the second team who will advance to the playoffs from District

(Photo by Polly Warnock)

Local Voters Don't Follow Statewide

Thirty-five percent of Coleman county voters went to the polls last week, totaling 2217. The county results of the balloting does not follow the state pattern. Coleman County voters gave the nod to only eight of the constitutional amendments and rejected both of the referendum issues. However, the vote on pari-mutuel wagering was much closer than expected.

County-wide the vote on pari-mutuel wagering was 1042 for and 1138 against. There were only 10 votes difference in how Santa Anna

voters felt about the issue. The vote here was 161 for and 171 against. On the State Board of Education issue, Santa Anna voters said an overwhelming "no" to the appointing of board members and made their desires known that they wanted to help elect the board members. That vote was 98 for the appointed board and 221 against.

Following is the vote count of the 339 ballots cast locally on the constitutional amendments and the two referendum issues in last week's election

	FOR	AGAINST
No.1-Grain warehouse fund.....	153	161
No.2-Tax rate for rural fire districts..	98	209
No.3-Homestead exemption for spouse....	288	87
No.4-Support economic development.....	109	183
No.5-Turnpikes, toll roads, etc.....	71	229
No.6-Texas products and businesses.....	110	183
No.7-Bonds for public facilities.....	82	208
No.8-Prisons, mental facility bonds.....	170	131
No.9-Legislator eligible for other offices116	116	182
No.10-Person property exemption.....	124	182
No.11-Relief for temporary property....	117	178
No.12-Community property.....	227	84
No.13-Emergency services districts.....	141	155
No.14-Right to appeal criminal cases....	170	128
No.15-Abolish county treasurers.....	154	123
No.16-More JP Courts.....	180	124
No.17-Define city functions.....	121	168
No.18-Establish jail districts.....	149	143
No.19-Super Collider ponds.....	133	165
No.20-Offshore drilling tax relief.....	119	176
No.21-House speaker on agencies.....	89	200
No.22-Limit lame duck appointments.....	153	152
No.23-\$400 million water bonds.....	157	149
No.24-County work for free.....	143	158
No.25-Amarillo hospital district.....	154	115
REFERENDUMS		
No.1-Appoint Education Board.....	96	221
No.2-Pari-mutuel wagering.....	161	171

Get Your Mammogram Tuesday

"Its like a doctor's office on wheels" says a spokesman for the cancer screening unit which will be at the armory next Tuesday. He said the bus includes a registration area, dressing area, x-ray room, darkroom and an area where self examinations can be taught by a female technician. Its purpose is to encourage mammograms for women who have no symptoms, he said.

Its like buying insurance and not needing it. For those whose cancer is detected, "Its the best \$50 ever spent."

The American Cancer Society says all women between the age of 35-40 should have a mammogram. Women between 40 and 50 without symptoms should have a mammogram every one to two years.

The society also says women over 50 should have an annual mammogram. Those women with a family history of breast cancer should have a mammogram at age 30 and those with previous breast cancer should be examined yearly. According to the Cancer Society, one of every ten women will develop breast cancer sometime during her lifetime. This unit is capable of detecting a tumor before it can be felt, increasing the possibility of being cured.

The mobile unit is an extension of The Regional Breast Care Center of Women's and Children's Hospital of Odessa. Appointments may be made by calling 348-3435.

Payment may be made by cash, check or credit card (Visa, Mastercard, or American Express).

Ex-Students And Ex-Teachers Who Registered During Homecoming

The following is a list of those ex-students and ex-teachers registering for the Saturday morning business meeting during the recent Ex-Student Association Homecoming at Santa Anna High School. There were many who participated in various reunions and events who were not present at the meeting. In all, 235 registered for the business meeting.

We regret that due to limited space we have not been able to publish the list earlier. We know that many of our readers look forward to reading it each year.

- 1967 Carlton Watson, Abilene, Tx.
- 1967 Carmen Phillips Melton, Bedford, Tx.
- 1926 Fay Atkinson Hill, Comanche, Tx.
- 1934 Annie Louise Watkins Smith, Odessa, Tx.
- 1931 Audis Smith, Odessa, Tx.
- 1926 Cora Rathermel Green, Stephenville, Tx.
- 1971 Gail Robinett Horner, Santa Anna, Tx.
- 1967 Jean Robinett Findley, Coleman, Tx.
- 1967 Nita McClure Jones, Coleman, Tx.
- 1939 Katherine Manley Horner, Santa Anna, Tx.
- 1967 Marguerite Horner Gilbreath, Midland, Tx.
- 1967 James Gilbreath, Midland, Tx.
- 1958 Belva Hillman Rutherford, Coleman, Tx.
- 1958 Bobby Densman, Abilene, Tx.
- 1956 Hilary Rutherford, Coleman, Tx.
- 1949 Barbara Bruce Kingsbery, Santa Anna, Tx.
- 1961 Jimmy Niell, Brownwood, Tx.
- 1942 Charles Hale, Brownwood, Tx.
- 1947 Jerry Fulton, San Angelo, Tx.
- 1938 M.L. Guthrie, Santa Anna, Tx.
- 1938 Gale Collier Brock, Santa Anna, Tx.
- 1957 Shirley Little Minyard, Snyder, Tx.
- 1960 Polly Little Warnock, Santa Anna, Tx.
- 1947 Nancy Flores Avants, San Angelo, Tx.
- 1936 Fleda Perry Asta, Bristol, Pa.
- 1949 Sue Milligan Newman, Santa Anna, Tx.
- 1946 Tom Newman, Santa Anna, Tx.
- 1940 Doris Moore Penny, Robert Lee, Tx.
- 1962 Helen Moore Hawthorn Crane, Findley, Coleman, Tx.
- 1937 Thelma Vinson Joeris, Abilene, Tx.
- 1952 Susie Renezar Bass, Santa Anna, Tx.

- na, Tx.
- 1954 Dean Bass, Santa Anna, Tx.
- 1939 Ima Niell Ubel, Weare, N. Hamp.
- 1941 Lillie Neill Crain, Plano, Tx.
- 1967 Eddie Jones, Coleman, Tx.
- 1967 Norma Jo Eubank Jones, Coleman, Tx.
- 1966 Lynda Brannon Carpenter, Thorton, Tx.
- 1967 Fred Carpenter, Thorton, Tx.
- 1932 Frances Jones Strauss, Houston, Tx.
- 1942 Arnold Williams, Charlotte, NC
- 1934 Carmilla Flores Baugh, Santa Anna, Tx.
- 1936 Mary Lee Ford Fields, Dallas, Tx.
- 1942 Lorene Featherston Rice, Santa Anna, Tx.
- 1942 Earl Irick, Brownwood, Tx.
- 1944 Ruth Lama Irick, Brownwood, Tx. (See Homecoming page 3)

Council Appoints Quinton Daniel

In a called meeting Monday night, Quinton Daniel was appointed by the City Council to fill the vacancy left by the resignation of Jim Keeney.

Sales Tax Figures Still Down

According to the report issued last week by State Comptroller Bob Bullock, Santa Anna Sales Tax figures are still running behind last year by 26 percent. Coleman figures are up by 1.82 percent over this time last year.

Santa Anna's recent check amounted to \$2,102.89 compared to \$2,282.79 for the same period in 1986. 1987 payments to date show \$14,977.15 as compared to \$14,355.20 received to this date last year.

Compared to the figures for the year to date are \$224,951.23 as compared to last year when the total to date at this time was \$224,014.51, reflecting a drop of 1.24 percent.

Chamber to Help Sponsor Art Linkletter

The Santa Anna Chamber of Commerce is helping to bring Art Linkletter to Brownwood Tuesday, December 15 at 2:00 p.m.

Linkletter will bring a motivational and informational address to local citizens at no charge to the public. The chamber will provide free transportation to anyone needing a ride to the coliseum.

Those needing transportation may sign up where the posters are displayed at Phillips Drug, H & H Food Mart, Santa Anna National Bank, and at the Post Office. (If additional information is desired, please contact any chamber director).

Simmons Son Takes Over Feed Store

Mike Simmons, son of Mr. and Mrs. Earle Simmons has returned to Santa Anna and has taken over the management of the Simmons Feed and Seed.

Mike is a 1982 graduate of Santa Anna High School and attended Tarleton State University. He and his wife Kelly and 18 month old daughter Katherine have recently moved to Santa Anna from College Station where they have resided the past few years.

Kelly is a graduate of Toler High School and Tarleton State University where she received a Bachelor of Business Administration in computer information systems. She is presently employed with the Santa Anna National Bank.

The couple has purchased the former Oza Meador residence on Ave. B and are making their home there.

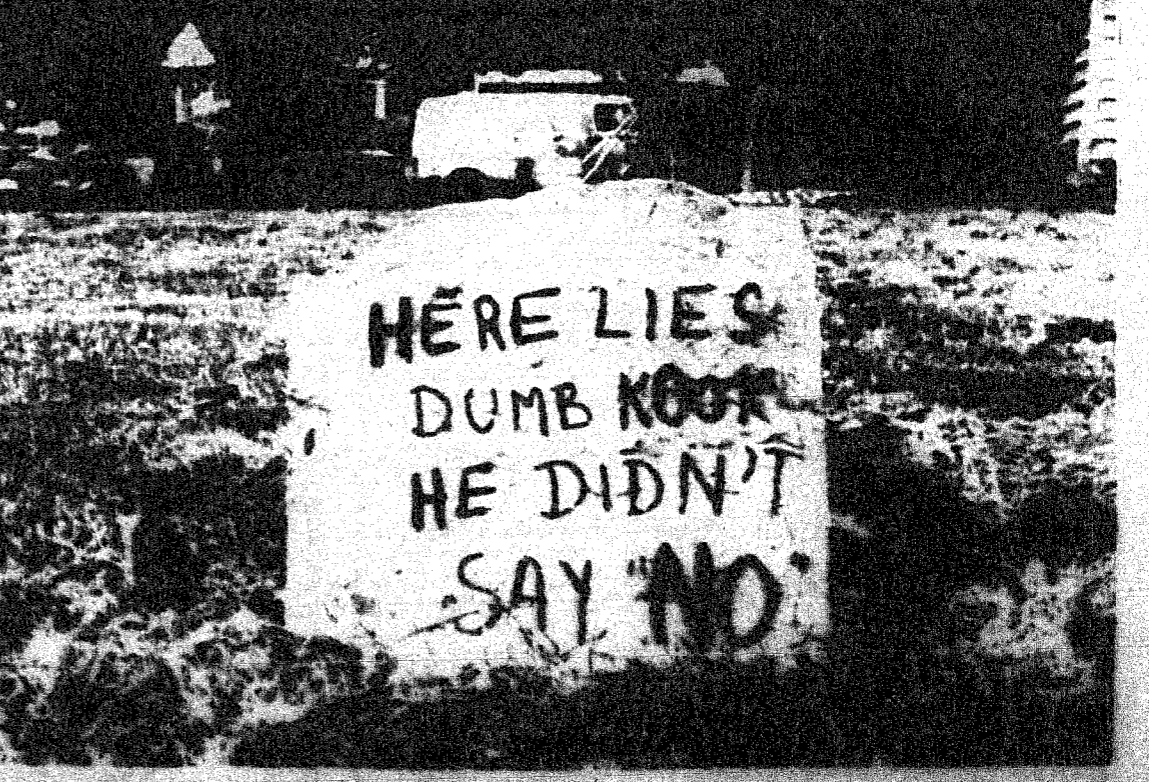

A Trashy Message This message was found in the yard of Mr. and Mrs. Tom Wright on Ave. B. It is a "parody" constructed by Eddie Jones. Wright and the perpetrator to give young people a message about saying no to drugs. (Photo by Polly Warnock)

Co. Baptist Assn. Meets Tuesday

The regular meeting of the Coleman County Baptist Association will be held November 17 at the Primera Iglesia Bautista, Coleman. The meeting begins with the W.M.U. and Executive Board at 6:00 p.m. The program begins at 7:30 p.m. The program will be on Foreign Mission Emphasis. Barbara Akins, Southern Baptist foreign missionary to Japan, will be the speaker. The public is invited to attend.

4-H News

The County 4-H awards banquet will be held on Tuesday, November 17 at the Sacred Heart Church Parish Hall on San Saba Street in Coleman. The covered dish supper will begin at 6:30 p.m. with the awards program following the meal. All 4-H'ers, leaders and parents are invited. The County Extension office will be taking entries for major stockshows in the spring on WEDNESDAY, NOV. 18 in the extension office between the hours of 8:00 a.m. and 5:00 p.m. If you are and planning to enter Odessa, Ft. Worth, San Antonio, Houston, or San Angelo, you will need to make your entries this day. The County Foods Show will be held Saturday, Nov. 14 at the Church of Christ family center in Coleman. Judging will begin at 9:30 a.m. with the awards program at 11:00 a.m.

4-H To Give Away Groceries Dec. 17

BY Cheree Halmon
All Coleman County 4-H Clubs including the Santa Anna 4-H club will be taking donations for a \$200 grocery shopping spree for the next month. The drawing will be held December 17. The Santa Anna 4-H would appreciate your support.

Presbyterian Women Meet For Study

The Presbyterian Women met on November 4 for the regular monthly meeting. The pastor, Jasper McClellan, led the study "Walking With Christ", with each person present joining in. Those attending were Veva McClellan, Louise McCaughan, Era Walters, Mary Lela Clifford, Pat DeWitt, Lera Guthrie, Mae Wallace and pastor McClellan.

Jumper Cables Found At Post Office

Postmaster Gary Absher reports a set of jumper cables were left in front of the post office last week by some "good Samaritan" who had helped to jump-start a stalled car. They may be retrieved by contacting Absher at the post office and identifying them.

Wetsel Honored For Service

Charles Wetsel, local manager for West Texas Utilities Company of Santa Anna was honored for 20 years of service and safety at the Company's annual district service and safety awards banquet on Tuesday night, November 3 in Abilene. The banquet was attended by personnel and their spouses from throughout the WTU's Abilene district. Glen D. Churchill, president and chief executive officer, presented the awards.

Friendship Luncheon

The friendship luncheon was held last Thursday with 19 present. Mrs. John Howard joined the group for lunch. The table grace was given by Mrs. Mae Blue. Those present enjoyed a big pan of catfish brought by the C.C. Gilberts. Also they were entertained by some of "Fannies Funnies". A get well card was sent to V.I. Dean. All are invited to join the group for lunch each Thursday at the Mountain City Community Center for lots of good food and fellowship.

Mr. and Mrs. Charles Benge Mark 60 years

Mr. and Mrs. Charles Benge celebrated their 60th wedding anniversary November 8. Those visiting over the weekend to help celebrate the occasion were Don and Lanita Bozeman, Lance and Alissa Willis all of New Caney; Corine and Jana Eubank of San Angelo; Vicki Aldridge, Eddie, Jo, Dana, and Darla Jones all of Santa Anna; Buddy and Erma Benge of Brownwood. The family had lunch at the Tradewinds Restaurant in Coleman on Saturday the 7th. Charles Benge and Alta Cheatham, both of Millersview, Texas, were married at a radio station in San Angelo. They have the distinct honor of being the first couple to be married over the radio.

Birthdays & Anniversaries

THURSDAY, NOVEMBER 12
Joseph Will Johnson

FRIDAY, NOVEMBER 13
Betty Key
Amanda Miller
Susan Culpepper
Kasey Brown
Bobby Morgan
Mr. and Mrs. Alex DeLeon

SATURDAY, NOVEMBER 14
James Cullper

SUNDAY, NOVEMBER 15
Stacci Slayton
Johnnie Strength

MONDAY, NOVEMBER 16
Kasha Cupps

TUESDAY, NOVEMBER 17
Wesley Head
Mr. and Mrs. Wayne Langford

WEDNESDAY, NOVEMBER 18
Benito V. Diaz, Sr.
David Tucker
Gary Stark

TEXAS FACTS

The Gaceta de Tejas published by William Shaler and Jose Alvarez de Toledo, is said to be the first newspaper written on Texas soil. Apparently only one issue was ever printed, probably in Nachitoches, Louisiana, in May 1813 and distributed in Texas. It was connected with the Gutierrez-Magee Expedition.

HOUSE LEVELING
All Types Slob or Pier & Beam
FREE Inspection & Estimates
PHONE 342-5781

The Santa Anna Funeral Home
Emergency Medical Service
Serving Santa Anna & Coleman County
We would like to invite you to come by and fill out an emergency medical form to keep in our file.
Santa Anna Funeral Home
215 E. 1st St. Phone: 342-5183

Library Notes Check It Out

T.V., newspapers and magazines are telling us how important it is to read. All these studies show that parents are the key to a child's love of reading. Here are some questions that you should ask yourself.

1. Have I ever read a book to or with my child?
2. Did I ever give my child a gift of books? Did I select it based on his interests? Has my child given a book as a gift?
3. Does he ever see me reading or looking at magazines?
4. Does our family ever discuss something we have read? President John F. Kennedy's brothers and sisters were required to have a topic of news to discuss each night at supper.
5. Have I ever taken my child to the library or book store?
6. Do I have a small place especially for my child's books? Is there a good light to read by?
7. If he is reading, do I allow my child to finish the page before we must leave to start the chores?
8. If there are several children in the family, do I help protect each one's special books?
9. Does my family read the Bible or other religious literature together?
10. Am I interested in what my child reads at school? Have I looked through his books and talked about them?

A good baby shower gift would be a cloth book. Place it in the baby's crib, play pen or car seat. Read it together and help him know it is his. Start early and children will have a life long love of reading.

Attitudes Influence Contentment

Contradictory attitudes about aging can often interfere with feelings of contentment in old age, says Dr. Judith Warren, a gerontologist with the Texas A&M University Agricultural Extension Service home economics program. "Some elders feel that they ought to act a certain way or dress a certain way because of their age. These age norms can inhibit them from being themselves and being as outgoing as they might be." She observes that older people are also advised to "stay active" as the way to be happy in old age. "While this formula may work for some, many older people do not feel like being active, busy and responsible to others," she maintains. "They may want to pull away and will be more content not doing what they did in the past. Or unforeseen circumstances may require the older person to redefine what having an active life means. The formula for contentment in old age will remain individual to each person, but it certainly is possible to achieve."

SANTA ANNA NEWS DEADLINES
Articles
Monday, 4 p.m.

Advertising
Tuesday, noon.

Regular articles that are run each week should be in the office on Thursday or Friday prior to the week they are to be used. We can not guarantee that articles brought in later than Monday at 4:00 will be in the paper that week. Thank you for observing the deadlines and helping us to serve you better. Office hours are 8 to 5 on Monday and Tuesday. Thursday, 9 to 2; and Friday 9 to 12.

Thoughts From Our Pastors

By Claude Davison
First United Methodist Church

DEVALUATION OF THE DOLLAR; OR HUMAN LIFE; OR YOUR FAITH

The dramatic drop in the demand for the American dollar on the world market is the clear signal that new pressures will be steadily mounting on our American style of life. Even with the rapid and frightening increases in food prices, Americans will still spend a smaller part of their income on food than people in other countries. But the wide gap between the economic prosperity of America and most other nations can be expected to decrease every year for the remainder of this century. The devaluation of the American dollar is a fact of life.

Although not so dramatic, but perhaps more important is the continuous trend toward the devaluation of human life. When men and women are identified only by numbers rather than by names, and when conglomerates and mass production dictate more and more of the daily life of families and individuals, it is impossible to ignore the conclusion that human life has cheapened. If we try to meet the issues of abortion or euthanasia without a basic faith in God, then once again human life has grown tragically cheap. When human life is devalued, then it really doesn't matter what happens to the value of the dollar!

Individuals may feel that nothing they can do will have any influence on the devaluation of the dollar or

the devaluation of human life...they are swept along by forces like the tides of the sea. But every individual does have a personal choice in the DEVALUATION OF FAITH IN GOD! When you allow any attraction to take more of your time and thought than you are giving to knowing and trying to do God's will, your faith is devalued. When you go through any week without participating in "divine worship", you are contributing to the devaluation of faith. When you receive any increase in income, and fail to increase your financial support of God's work, your faith is devalued.

Values always depend upon priorities. "For where your treasure is, there will your heart be also." Matt. 6:21. The price tags are being changed on every item you buy. Inflationary food prices and the devaluation of the dollar may force you to shift your priorities...but if you should be disturbed enough to make an honest search for true values, you would surely find the greatest value of all in a growing commitment to faith in the LIVING GOD. Your church calls you to meet the "days of devaluation" with a new commitment to putting God first in your life.

"Seek ye first the kingdom of God and His righteousness...." Matthew 6:33.



MR. AND Mrs. Glynn McClure 1937

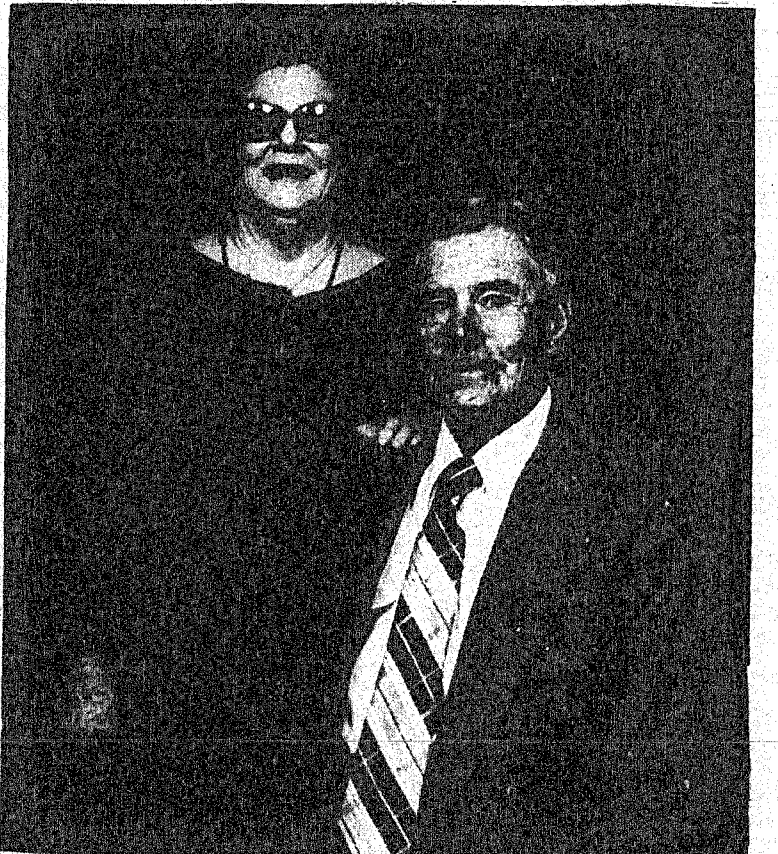

Mr. and Mrs. Glynn McClure 1987

To Be Honored On 50th Anniv.

The children and grandchildren of Glynn and Lillie Mae McClure are hosting a reception in honor of their 50th wedding anniversary, November 14, 1987 from 2:00 until 4:00 p.m. at the First Baptist Church of Coleman in the Fellowship Hall. Glynn and Lillie Mae McClure were married November 13, 1937 by the Rev. E.S. Rowden at the Rowden Home. Avis Poldrack and the late Arthur Poldrack were the attending witnesses. Glynn McClure was born in Col-

eman County. Parents were the late Mr. and Mrs. V.W. McClure. Lillie Mae Duncan was born in Fort Worth, Texas and moved to Coleman County as a young girl. Parents were the late Mr. and Mrs. Ben W. Duncan.

Glynn and Lillie Mae McClure have lived all their lives in Coleman County as farmers. All friends and relatives are cordially invited to attend this special event with them. They request no gifts, please.

Student Injured In Accident

Kathy Hudson, teenage daughter of Mr. and Mrs. Dwight Hudson was injured in a auto accident last Friday night. She was driving a car belonging to Jeremy Harizan on an unnumbered county road 1.5 miles east of FALLEN and northeast of Santa Anna traveling west when the vehicle ran off the road and began to slide into the ditch. It over turned one time and landed on the wheel.

Kathy was thrown from the auto and received a gash in the forehead which required 41 stitches. She was taken to Overhill-Morris Memorial Hospital in Coleman for treatment and was released Sunday afternoon. She is doing fine and is back at school at SAHS. Jeremy was uninjured in the accident. The 1981 Chevrolet received extensive damage.

SANTA ANNA NEWS
214 N. 2ND.
SANTA ANNA, TEXAS
(915)348-3545
(USPS 481540)

The Santa Anna News is published every Thursday at Santa Anna, Texas 76878 and entered as second class mail under the Act of Congress of March 2, 1879.

SUBSCRIPTION PRICE:
Coleman County and all other areas in the state of Texas...\$11.95

SUBSCRIPTION PRICE
for out of the state of Texas is \$11.95.

CLASSIFIED RATES:
\$1.50 for the first 15 words; five cents per word thereafter per week for personal items. Rates for business advertising are charged by the agate inch at the rate of 25 cents per agate inch.

POSTMASTER:
Send change of address to Santa Anna News Box 399 Santa Anna, Texas 76878

POLLY WARNOCK
Managing Editor

TANDY HOWARD
Advertising Manager

BETTY KEY
Bookkeeper-Circulation

TEXAS PRESS ASSOCIATION

COWPOKES By Ace Reid

"Wal the insurance company jst cancelled our policy, they think this place is a fire trap."

Santa Anna National Bank
Deposits Insured By FDIC Up To \$100,000

Ask About Our Interest-bearing
Checking Accounts
\$1,000 Minimum
Pass Book Savings
Certificates of Deposit
Substantial Interest Penalty is Required For Early Withdrawal

Commissioners Still Dealing With Stacy Dam Access Route

The Coleman County Commissioners are still having to deal with the access route to Stacy Dam. A representative of the Day Ranch was supposed to have been at the last Court meeting in October but failed to make an appearance. Judge Pete Skelton informed the group that he had received a phone

call from Lee Vendig, an attorney for the Day family asking that his presentation be delayed until the Nov. 9 meeting.

There is a difference of opinion between the commissioners and the Days about the relocation of the road accessing the Stacy Dam Reservoir area. During the Oct. 30 meeting, three persons were appointed to the County Welfare Board and are to serve terms of three years each. The appointees are: Geniva Jones, Angie Hernandez and Sidney Jewell

The Commissioners also cast their votes for the director nominees to serve the Central Tax Appraisal District. The County has 1302 votes. That number is based upon the size of the county's tax base compared with other taxing authorities who work with the tax appraisal district. The vote was 834 for Jake McCreary; 234 for Barbara Kingsbery; and 234 for Dwight Nanny.

Judge Skelton told the commissioners that construction should begin on the elevator installation Nov. 3. The contractor has requested that the east entrance to the courthouse be closed during the construction, and the commissioners voted to do that. The construction is estimated to take about 60 working days.

Shirley Sansing, County Auditor, reported that some \$170,000.00 has already been collected for the 1988 tax statements mailed recently.

- 1970 Patrick Hosch, Santa Anna, Tx.
- 1950 Renee Steward, Avants Brady, Tx.
- 1944 Douglas Avants, Brady, Tx.
- 1950 Margaret McCaughan Karhauser, Ft. Worth, Tx.
- 1923 Louise Boyd McCaughan, Santa Anna, Tx.
- 1937 Martha Harvey Thompson, Santa Anna, Tx.
- 1928 Olivia Land Carrell, Fresno, Calif.
- 1946 Marie Heilman Fullbright, Coleman, Tx.
- 1940 W.D. Sheffield, Odessa, Tx.
- 1942 LaVerne Martin McClatchy, Bangs, Tx.
- 1947 Audie Conley, Amarillo, Tx.
- 1945 Billy Ray Conly, Seagoville, Tx.
- 1942 Anna Mae Petty Byrd, Arlington, Tx.
- 1940 Jennie Conley, Amarillo, Tx.
- 1942 Maxine Conley Pratt, Amarillo, Tx.
- 1937 Jack Price, Visalia, Calif.
- 1938 Ada Lois Newman Williamson, Weatherford, Tx.
- 1943 Mary Ellen Mitchell Henke, Pasadena, Tx.
- 1933 Garland Close, Austin, Tx.
- 1935 May Campbell Wallace, Santa Anna, Tx.
- 1921 Bessie Watkins Standley, Odessa, Tx.
- 1930 Gene Watkins, Nashville, Tenn.
- 1930 Mary Lela Clifford, Santa Anna, Tx.
- 1937 Hank Kingsbery, Beaumont, Tx.
- 1971 Billie Gay R. Abernathy, Santa Anna, Tx.
- 1937 Veoma Newman Fields, Pasadena, Tx.
- 1942 R.G. Bland, Tyler, Tx.
- 1937 Dolphus Ashmore
- 1947 Jackie Watkins, Ruidosa Downs, NM
- 1933 William Brown, Santa Anna, Tx.
- 1942 Dixie West Graham, Austin, Tx.
- 1942 Ovella Cupps Williams, Santa Anna, Tx.
- 1938 A.L. McGahey Jr., Santa Anna, Tx.
- 1941 Jack Kingsbery, Crystal City, Tx.
- 1963 Randy Brown, Santa Anna, Tx.
- 1953 Mack Baucom, Hurst, Tx.
- 1932 Wilma Davis Welch, Santa Anna, Tx.
- 1931 Ruby Vanderford Box, Santa Anna, Tx.
- 1942 Loraine Pritchard Hahn, Midletown, Pa.
- 1945 Betty Pritchard Courage, San Angelo, Tx.
- 1942 Douglas Schrader, Lohn, Tx.
- 1967 Rita Rendon Luera, Voss, Tx.
- 1938 W.E. Ferguson, McAllen, Tx.
- 1942 Winston Conley, San Antonio, Tx.
- 1937 Julian Kelly, Santa Anna, Tx.
- 1944 Ralph Conley, Odessa, Tx.
- 1947 Jeannine Stockard Sawyer, Brownwood, Tx.
- 1947 Ruth Stockard, Abilene, Tx.
- 1934 Ruth Niell Karm, San Antonio, Tx.

Fannies Funnies

By Fannie Gilbert

Where can a man find a cap for his knee? Or a key to a lock of his hair? Can your eyes be called an academy because there are two pupils there?

What jewels are in the crown of your head? Who walks the bridge of your nose?

Can you do the shingling in the roof of your mouth with the nails on the ends of your toes?

Can the crook of your elbow be sent to jail? If so what did it do?

Can you sit in the shade of the palm of your hand? Be darned if I know, do you?

Did you ever sharpen your shoulder blades? Can you beat the drum in your ear?

Do the calves of your legs eat the corns on your toes? Then why not grow corn on the ears?

A little boys composition on the Missouri mule reads as follows: "A mule is neither a geese nor a turkey. He has two legs to walk with and two legs to kick with. He wears two wings on the side of his head. He is stubbornly backward about going forward. Missouri stands at the head of mule raising states because it would be too dangerous to stand at the other end."

Why did Sam put a sweater around his hot dog? Because it was a chili dog.

HOME COMING CONTINUED

- Ex-Teacher Mae Allen Blue, Santa Anna, Tx.
- 1926 Grace McMinn Short, Santa Anna, Tx.
- 1926 Leta Ragsdale Parker, Denison, Tx.
- 1940 Betty Blue Henderson, Santa Anna, Tx.
- 1947 John Hardy Blue, Lafayette, La.
- 1948 Coyita Bowker, Santa Anna, Tx.
- 1948 Sybil Eubank, Santa Anna, Tx.
- 1942 Edd Hartman, Santa Anna, Tx.
- 1942 Ruth Tatum Williams, Duncanville, Tx.
- 1937 Stuart Williams, Duncanville, Tx.
- 1937 Ruth Conely Current, Amarillo, Tx.
- 1972 Deborah Aldridge Long, Gouldbusk, Tx.
- 1976 Michelle Cozart Morgan, Santa Anna, Tx.
- 1942 Emma Kate Parsons Speck, Dallas, Tx.
- 1939 Lorraine Parsons Brooks, Dallas, Tx.
- 1969 Emily Wells Permenter, Brownwood, Tx.
- 1937 Margaret Jones Reid, Austin, Tx.
- 1937 Marjorie Pape Brewer, Brownwood, Tx.
- 1937 Annette Shield Clark, Santa Anna, Tx.
- 1937 Juanita Pritchard Smith, Lovington, NM
- 1934 Thelma Lowe Lowry, Santa Anna, Tx.
- 1938 Jewell Robins Anderson, Santa Anna, Tx.
- 1941 John G. West, Santa Anna, Tx.
- 1930 Kay Kingsbery Gray, Santa Anna, Tx.
- 1942 Sybil Phillips Higgins, Santa Anna, Tx.
- 1936 Dickie Horner, Santa Anna, Tx.

Reed Memorial Co. Limited
 Moments of Distinction
 Ft. Worth Hwy.
 Brownwood, Texas
 The Old Ph. 440-1035
 Santa Anna Hwy.
 Local Representatives

- 1924 Florance Niell, Baytown, Tx.
- 1951 Max Eubank, Santa Anna, Tx.
- 1939 Roxie Lane Jackson, Santa Rosa, Calif.
- 1945 Laverne Bishop Setterson, Brownwood
- 1939 Jim Everett, Burnet, Tx.
- 1938 Joe Bell, Euless, Tx.
- 1962 Brian Baucom, Santa Fe, Tx.
- 1963 Glenda Vineyard Baucom, Santa Fe, Tx.
- 1935 Ruth Marie Moore Box, Brady, Tx.
- 1930 Ruby Moore Hartman, Santa Anna, Tx.
- 1945 Winnie Hartman Blanscett, Midland, Tx.
- 1947 Rita Campbell Meeks, Slaton, Tx.
- 1955 Lois Shields, Harper
- 1955 Dixie James Alvey, San Angelo, Tx.
- 1941 Glen Pope, Santa Anna, Tx.
- 1939 Billie Burk Parks, San Angelo, Tx.
- 1930 Wendell Sparkman, Lubbock, Tx.
- 1943 Lee Roy Casey, Slayton, Tx.
- 1929 Wayne Durham, New Braunfels, Tx.
- 1951 Billy Joe Parish, Tucumcari, N.M.
- 1935 Willie C. Gilbreath, Coleman, Tx.
- 1941 Loretta Curry, Coleman, Tx.
- 1963 Margaret Mobley, Santa Anna, Tx.
- 1935 Faye Routh Mobley, Santa Anna, Tx.
- 1932 Jess Sparkman, Lubbock, Tx.
- 1935 Charlotte Mosley, Santa Anna, Tx.
- 1937 Hazel Gilbert McCrary, Santa Anna, Tx.
- 1962 Harold Walker, Austin, Tx.
- 1944 Billie Faye Lewellen McDonnell, Plains, Tx.
- 1935 Winifred Watson, Brownwood, Tx.
- 1967 Leanna Pollock Hartman, Santa Anna, Tx.
- 1928 Era Oakes Walters, Santa Anna, Tx.
- 1923 Modora Kirkpatrick Gilmore, Santa Anna, Tx.
- 1936 J.P. Oakes, Pasadena, Tx.
- 1930 Burney Vinson Davis, Ft. Worth, Tx.
- 1942 Willie Pearl Fish Gould, Pleasanton, Calif.
- 1926 Lorena Burris Monty, San Antonio, Tx.
- 1939 Alice Jane Lovelady Couch, Abilene, Tx.
- 1923 Margarite Barnes Kingsbery, Santa Anna, Tx.
- 1914 Carroll Kingsbery, Santa Anna, Tx.
- 1930 Eris Gregg Muennink, Bishop, Tx.
- 1942 Elmer Townsley, Santa Fe, N.M.
- 1957 Dixie Crews Aylors, San Angelo, Tx.
- 1944 Oma Dean McDonald Horner, Santa Anna, Tx.
- 1941 Richard Horner, Santa Anna, Tx.
- 1952 Frances McClellan Pierce, Austin, Tx.
- Teacher 51-73 Margaret Roberts Crews, Santa Anna, Tx.
- 1940 L.M. Guthrie, Santa Anna, Tx.
- 1923 Mattie Ella Gray, Santa Anna, Tx.
- 1935 Dosh McCreary, Austin, Tx.
- 1949 Kathryn Stewardson Watson, Ft. Worth, Tx.
- 1950 Lois Haynes Wallace, Palmer, Tx.
- 1935 Mattie Haynes, Linebery
- 1947 Reba Haynes Cozart, Round Rock, Tx.
- 1944 Elvis Ray Cozart, Round Rock, Tx.
- 1937 Ruby Price McCurry, Corpus Christi, Tx.
- 1927 Lula Jo Harvey Holcumbe, Coleman, Tx.
- 1928 Joe Christy Barnes, Santa Anna, Tx.
- 1936 Mary Dellinger Pfluger, San Angelo, Tx.
- 1929 Hayes Hefner, Lubbock, Tx.
- 1933 Eva Nell Arrant Hefner, Lubbock, Tx.
- 1942 Mary Frances Talley Oakes, Santa Anna, Tx.

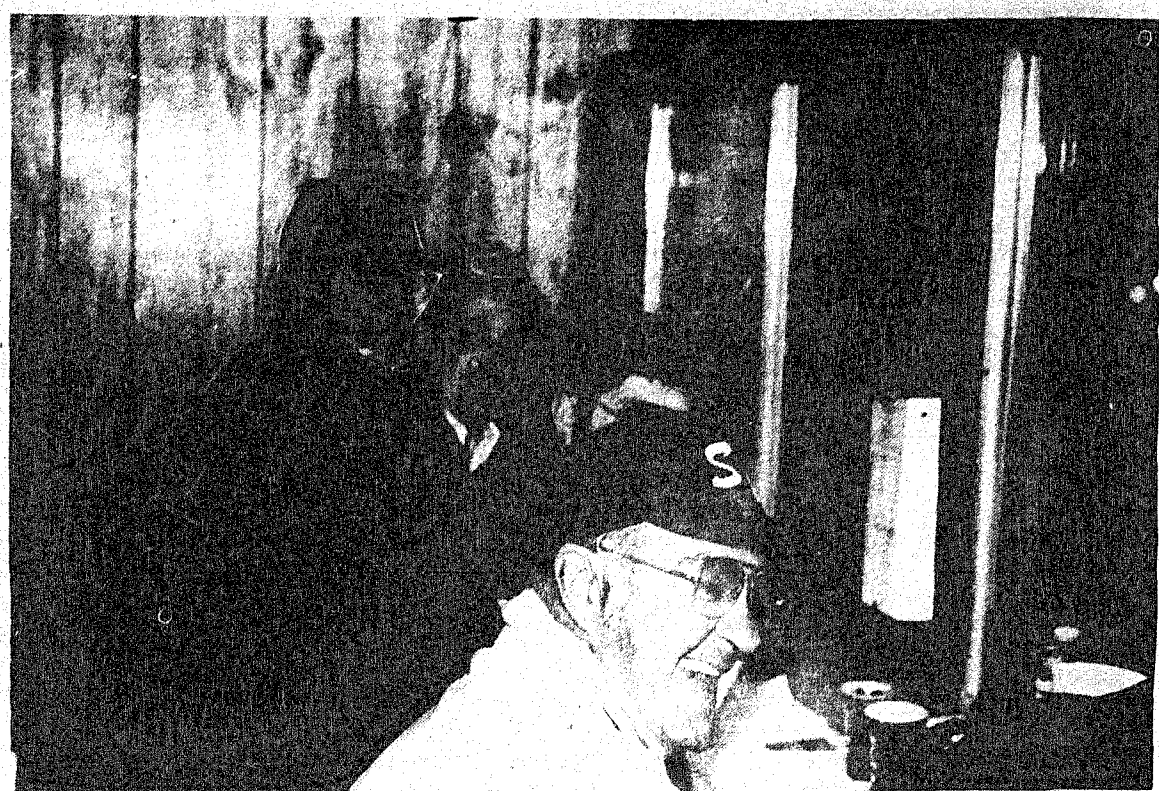

Dedicated Mountaineer Fans Charles Wetsel, Rob Cheaney, and Stanley Hartman assisted by R.C.

Smith work in the broadcast booth each home football game. Wetsel runs the clock, Cheaney does the

play by play and Hartman does the spotting. (Photo by Derriel Warnock)

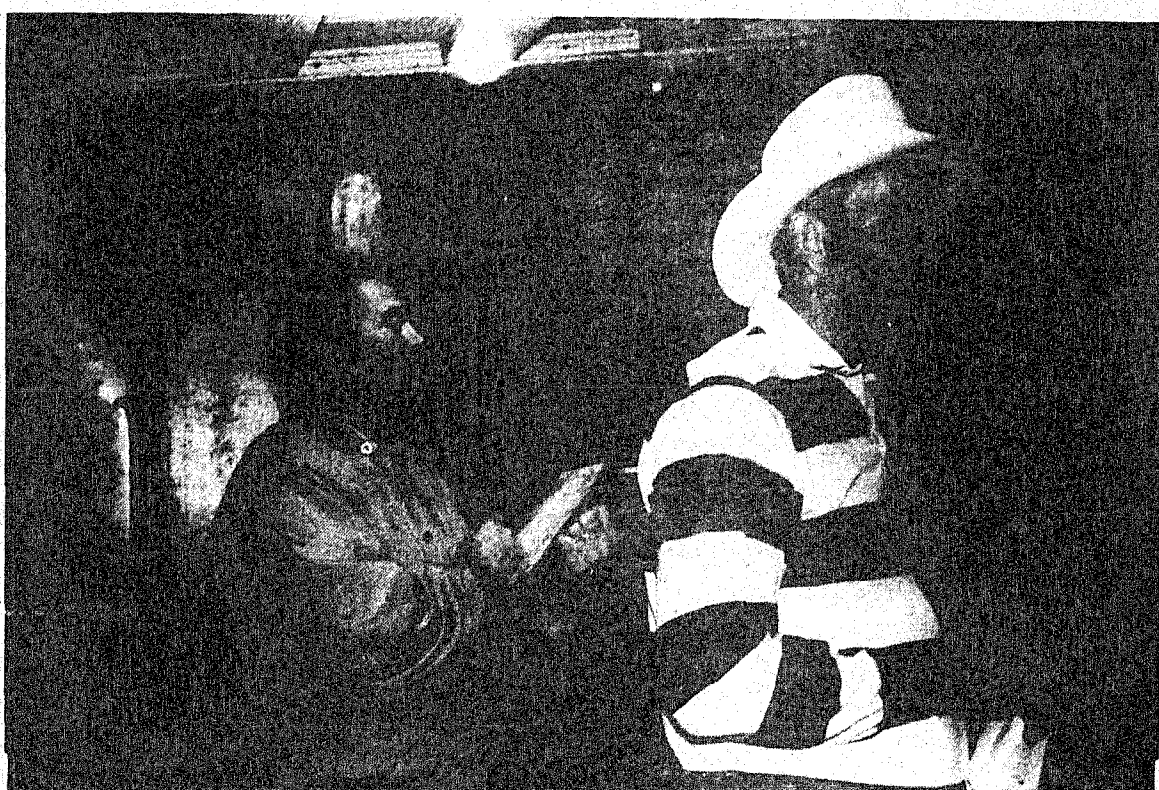

Dedicated Mountaineer Fans Eddie Jones and Scott Patterson tape the Santa Anna Football games every

Friday night to be played on KSTA Radio on the following Saturday mornings. as a service to the school

and community. (Photo by Derriel Warnock)

- 1967 Ronnie Hartman, Santa Anna, Tx.
- 1939 Burton Gregg, Marble Falls, Tx.
- 1929 George Havens, Coleman, Tx.
- 1929 Lena Fay Irby, Coleman, Tx.
- 1943 Sammie McIlavane McCreary, Santa Anna, Tx.
- 1964 Stanley Hartman, Santa Anna, Tx.
- 1964 Robin Hartman Guerra, Santa Anna, Tx.
- 1974 Debbie Bowker Forsyth, Dallas, Tx.
- 1976 Scott Bowker, Anson, Tx.
- 1937 Anita Kirkpatrick Mathews, Austin, Tx.
- Teacher 36-41 Charles F. Mathews, Austin, Tx.

- 1952 JoAnn Morris Keller, Pampa, Tx.
- 1949 Imogene Ingram Powers, Santa Anna, Tx.

- 1968 Frances Oakes Pyburn, Gouldbusk, Tx.
- 1930 Margaret Donham Campbell, Santa Anna, Tx.

Donnie and Ronnie Lappe
Announce
 The opening of their Law Office in Santa Anna.
 348-3157
 709 Wallis
 (Inside Patterson Ins. Building)
 Office Open On Wednesdays Only.

BREAST CANCER DETECTION UNIT AVAILABLE TO AREA WOMEN

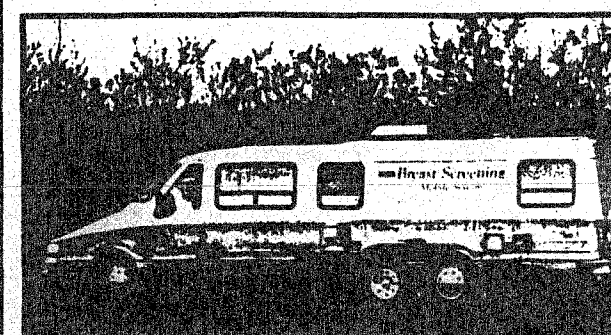

TUESDAY
NOVEMBER 17, 1987

A Service of
City of Santa Anna

CALL 348-3435 FOR APPOINTMENT

\$50.00

According to the American Cancer Society, one out of ten women in the United States will develop breast cancer sometime in her lifetime. It is currently estimated that over 37,000 women die each year as the result of breast cancer.

Ninety percent of breast cancers are diagnosed by women or their physicians finding a lump in the breast. Women who are diagnosed with a lump large enough to feel have a 50 percent five year survival rate. A woman who is diagnosed as having breast cancer by mammography, before a lump can be felt, has a 97% five year survival rate and a 90% 10 year survival rate.

A mammogram can detect a cancer this small, even before it can be felt.

Call 348-3435
 For Information

The American Cancer Society has established guidelines for mammography in asymptomatic women. (Women who have no symptoms of disease) Those guidelines have been adopted by the American Academy of Family Physicians, American College of Obstetrics and Gynecologists, and The American College of Radiology. Those guidelines are:

- I. 35-40 years of age - One baseline mammogram.
- II. 40-50 years of age - A mammogram every 1-2 years depending on breast type and risk factor.
- III. 50 years of age and over - An annual physical examination and annual mammogram.
- IV. Asymptomatic women under 50 years of age with

significant high risk factors should be examined at appropriate intervals. These risk factors include previous breast cancer and family history of cancer.

V. A symptomatic woman should have a mammogram at any age when she experiences a mass, nipple discharge, skin changes or unexplained breast pain.

A screening mammogram is an x-ray of the breast using extremely low dosages of radiation (usually comparable to dental x-rays) and is designed to find very early cancers.

A female technologist who is highly trained in mammography will perform the examination.

The charge for the screening mammogram is \$50.00. The Unit accepts cash, check, Visa, Mastercard and American Express.

FRIEND DAY

Seventh-day Adventist Church
November 28, 1987

Everyone is invited to come hear a special message on friendship. After the service we will enjoy a fellowship dinner.

SABBATH SCHOOL - 9:15 A.M.
 WORSHIP SERVICE - 11:00 A.M.

ALMA MATER
 Hall Santa Anna,
 Hall Mountaineers,
 We're always loyal
 through the years.

List to our praises
 Hear our pledge to you,
 Hail to thee, S.A.H.S.
 Alma Mater True.

SANTA ANNA VS. RISING STAR

FRIDAY, NOV. 13 7:30 HERE

FIGHT SONG
 On Santa Anna, On Santa Anna,
 Push Fight through that line,
 Carry the ball around the goal
 post,
 We will win this game...
 Fight! Fight! Fight!

On Santa Anna, On Santa Anna,
 Fight hard for your fame,
 Fight follows, Fight, Fight, Fight,
 We'll win this game.

Rising Star Here Friday For Clincher

S-Anna Zaps The Hornets 45-0

The Santa Anna offense racked up 26 points in the first quarter on their way to crushing the Lometa Hornets 45-0 Friday night on the home field. The stubborn Mountaineer defense limited Lometa to 129 yards for the night.

Lometa took the opening kick-off and ran 3 plays before having to punt on 4th down. The Mountaineer defense blocked the punt and took possession of the ball at the Lometa 32. On the first play from scrimmage, Reece McIver took a pass from James Hartman and raced into the endzone for the TD with 10:30 showing on the scoreboard clock. Hartman was good for the PAT.

Jacky Duquette intercepted a pass with 7:25 on the clock in the first period and sprinted 31 yards to paydirt. Hartman again accounted for the PAT.

Lometa fumbled on the first play from scrimmage after taking the kickoff following the second Santa Anna score and the Mountaineers recovered to again regain possession of the ball. McIver scored again on the second play of the Santa Anna possession, when he racked up another 19 yards and a touchdown. The PAT was blocked by Lometa.

At this point Santa Anna had run 4 plays and scored on 3 of them.

The fourth Mountaineer TD was set up by a 23-yard run by Hartman on a quarterback keeper after Santa Anna took possession of the ball again at the 40-yard line, Lometa giving up the ball on 4th down. Two plays later Alonzo Hernandez took

the ball in from the 8-yard line. Once again the PAT was blocked, but Santa Anna had scored 26 points by the end of the first quarter.

The Mountaineers got on the scoreboard only one time in the second quarter. Reece McIver raced 59 yards during a crowd thrilling play with an option pitch from Hartman. The Mountaineers led 32-0 at halftime.

In the third quarter Clarence McDowell staked the ball in from the 1-yard line with 8:19 on the clock. Then with 6:11 left in the period, Alonzo Hernandez again crossed the endzone from the 1. Bobby Deleon tacked on the PAT to bring the score to 45-0 which turned out to be the final score for the Mountaineers.

That final TD was set up by two pass completions from Jacky Duquette to Bobby Pritchard.

In the rushing department, Reece McIver turned in 124 yards on 9 carries. Jacky Duquette accounted for 54 yards on 8 carries. Clarence McDowell carried 6 times for 22 yards. James Hartman tallied 67 yards with 6 rushes and Alonzo Hernandez racked up 50 yards on 8 carries.

Santa Anna racked up 275 yards during the first half.

For Lometa, Craig Byrd carried the ball 27 times for 84 yards.

Jeremy Hartman Receives DAR Award

Santa Anna High School senior student Jeremy Hartman has received the DAR (Daughter of the American Revolution) citizenship award. Along with the award comes the right to compete for a scholarship.

The award is given annually. Three candidates are chosen by the high school faculty and then voted upon by class members. Others nominated for the award were Kallie Gray and Kendall Davison.

Jeremy is the son of Mr. and Mrs. Ronnie Hartman. Kallie is the daughter of Mr. and Mrs. Frank Gray and Kendall's parents are Rev. and Mrs. Claude Davison.



Jeremy Hartman

STORY IN FIGURES

Santa Anna	Lometa
21	9
334	114
61	15
3 of 5	3 of 13
3	0
1	2
4-104	6-108
6-60	2-20

The Mountaineers meet Rising Star for their last district outing. A win Friday night against the Wildcats will earn a place in the playoffs as the second place team. Baird has captured the district lead and faces Blanket Friday night at Blanket. Rising Star is 5-1 in the district and Santa Anna stands at 4-2. With a defeat of Rising Star, the two teams would tie in the standings, however Santa Anna would advance on the basis of the win over the Wildcats.

Everyone is encouraged to be at the home field Friday at 7:30 to support the Mountaineers and cheer them into the playoffs.

Other Scores

Baird 45, Evant 6
 Rising Star 57, Blanket 14
 Gorman 32, Rochelle 0
 San Saba 36, Coleman 13
 Goldthwaite 34, Cross Plains 13
 Wall 33, Jim Ned 20
 Brownwood 44, Crowley 0
 Early 28, Comanche 0
 May 58, Gordon 39

School Menu

MONDAY
 BREAKFAST, Cereal, juice, milk.
 LUNCH, Taco bowl with sauce, refried beans, Spanish rice, lettuce and tomatoes salas, pears, milk.

TUESDAY
 BREAKFAST, Pancakes with syrup, juice, milk.
 LUNCH, Salmon patties with catsup, cheese potatoes, blackeye peas, peaches, rolls, milk.

WEDNESDAY
 BREAKFAST, Glazed donuts, juice, milk.
 LUNCH, Steak fingers with gravy, cream potatoes, toss salad, banana pudding, rolls, milk.

THURSDAY
 BREAKFAST, Cinnamon toast, juice, milk.
 LUNCH, Turkey, dressing, giblet gravy, sweet potoes, green beans, jello with fruit, rolls, milk.

FRIDAY
 BREAKFAST, Hot cereal, toast, rasins, milk.
 LUNCH, Tuna and pimento cheese dandwich, pork & beans, potato chips, tomato wedges, cookies, milk.



Mountaineer Bobby DeLeon, (11) is swarmed by a host of Lometa Hornets, but not before he had picked up a bunch of yards during the game last Friday when Santa Anna zapped the Hornets 45-0. (Photo by Derriel Warnock)

Will Be In Rising Star Thursday For Title Game

Jr. Mountaineers Run Over Lometa

The Mountaineers continued their dominance of the game in the second quarter but scored only one time. Vicente scored his second TD on a 29-yard run. Tommy Williford added the Pat to close out the fist half scoring.

All of the Jr. Mountaineers saw action throughout the game with the younger boys playing the majority of the second half. In the third quarter, Dan Benton threw a pass to Vicente Frausto for a 50-yard score. Phillip Hernandez, who ran the ball only three times, scored the extra points. Tommy Williford scored a 65-yard TD in the fourth quarter. Vicente ended the scoring by adding the extra points.

Offensively, the Mountaineer Machine had a total of 336 yards.

Tommy was the leading rusher with

A large crowd traveled to Lometa last Thursday night to see the Jr. Mountaineers defeat Lometa 46-0. For the fifth game in a row, Phillip Hernandez scored on the first play of the game. This time, he ran 65 yards for the touchdown. Pedro Estrada added the extra points. A blocked punt by Phillip gave Santa Anna the ball after Lometa failed to pick up a first down. On the Next play, Dan Benton scored from ten yards out and Vicente Frausto added the two-point play. After the kick-off, Lometa fumbled the ball back to Santa Anna. Two plays later, Vicente scored on a 12-yard run. After one more exchange of possession, the first quarter ended with Santa Anna on top 22-0.

108 yards and 8 points followed by Phillip with 78 yards and 8 points. All of the team played well on defense. Phillip led the team with nine tackles and a blocked punt. Vicente had four tackles and two fumble recoveries. Other players with three tackles were Pedro Estrada, Scotty Yancey, Jason Dean, Rusty Fleeman, Ross Bradley, and Grady McIver.

The Jr. Mountaineers will play for the district championship against the Rising Star Wildcats. The game will be in Rising Star at 6:30 on Thursday night. Everyone is encouraged to make the trip to Rising Star to cheer the Jr. Mountaineers on to another title.

Marilyn Bryce Wins Shootout

Marilyn has been a regular contestant in the Mountaineer Football Shootout Contest and that persistence paid off this week as she placed first with her picks of 10 of 10 games. She will receive a years free subscription to the Santa Anna News. She has previously placed second the very first week of the contest and then again last week.

Mike Coffee is another whose name is not new to the contest. He has won first place twice, second place twice and third place one time, previous to this week. This time he places second for the third time and will receive 5 classified ads. He also picked 10 of 10 correctly, however did not come as close to the game of the week score as did Mrs. Bryce. Her guess was 42-8 while Coffee's was 28-6.

Roberta Tomlinson, also a previous winner, placed third and will receive a free classified ad. She came the closest to the Santa Anna game score with a prediction of 46-8 but missed on the May-Gordon game. Remember to get your entry in for this weeks games, the last of the regular season, then we will begin with the playoff games next week.

Boosters Honor Dedicated Workers

The Santa Anna Athletic Booster Club this week has named several "Boosters of the Week" for their dedication and tireless efforts on behalf of the Santa Anna Schools and to the athletic programs of the schools.

Named were, Rob Cheaney, who does the public address announcing at the home football games; Charles Wetsel, who runs the clock; Stanley Hartman, who does the spotting and Scott Patterson, who along with Eddie Jones, who has been honored previously, does the audio taping of the football games for KSTA Radio as a service to the school and community.

Texas Men Turning 26 Reach An Important Milestone

Men turning 26 during the remainder of 1987 will be reaching an important milestone according to the Selective Service System.

Young men born in 1961 were required to register with selective Service in July 1980 when President Carter reinstated the registration requirement. These men turn 16 in 1987. Selective Service does not have the authority to accept a young man's registration after he has reached his 28th birthday.

Harold Doyle, Texas Selective Service State Director, warned that, with few exceptions, a man who fails to register before turning 26 will permanently forfeit his eligibility for federal student financial aid, job training benefits and most federal employment. Additionally, non-registrants face possible prosecution as felons.

Texas has registered nearly one million men since 1980.



SAHS Citizen Of The Week

Stacie Gunter has been named Citizen of the week for Santa Anna High School. A senior, Stacie was chosen because of her cooperation with faculty and for efforts in doing extra work in the school office on her own time. She is a hard worker and a good SAHS citizen.

Stacie is the daughter of Tresa Gunter.

SANTA ANNA MOUNTAINEER BOOSTERS

<p>SANTA ANNA NATIONAL BANK 348-3108</p>	<p>COLEMAN COUNTY TELEPHONE COOP 348-3124</p>	<p>HENDERSON FUNERAL HOME 625-2121 348-3131</p>
<p>CLARK'S 100,000 AUTO PARTS 625-2108</p>	<p>COLEMAN RURAL ELECTRIC COOP 625-2128</p>	<p>MARY'S BEAUTY SHOP 348-3740</p>
<p>FIRST COLEMAN NATIONAL BANK 625-3116</p>	<p>SANTA ANNA NEWS 348-3545</p>	

OUR RECIPE FOR SAVINGS!

It often seems like there's some magic formula for saving money and only a few people know it. At the Food Emporium there's no magic and no secret about savings. It's a simple recipe. We put in one part freshness and quality, one part care and service, and two parts low prices. And we come out with great savings for you! So come take a bite of savings — a la Emporium! It's a recipe you're gonna love!



Extra Lean Ground Beef
Lb. **1.39**



Fryer Thighs or Drumsticks
Family Pack
Lb. **.59**



Blue Bonnet Spread
Limit 2, thereafter reg. price
3 Lb. Tub **.99**



Nabisco Premium Saltines
Limit Two
1 Lb. Box **.69**

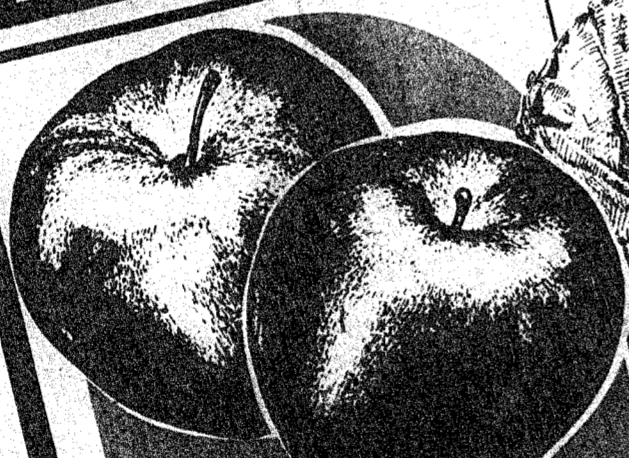

Apples
Red Delicious, Wash. State
Lb. **.29**



Iceberg Lettuce
Fresh Large Heads
2 For **.89**



Minute Maid Orange Juice
Limit 2, thereafter regular price
12 Oz. Can **.79**



Del Monte Catsup
32 Oz. Bottle
Each **.89**



THERE'S NEVER BEEN ANYTHING LIKE IT!

4654 S. 14TH ABILENE

Prices effective Wednesday, Nov. 11 through Tuesday, November 17, 1987.

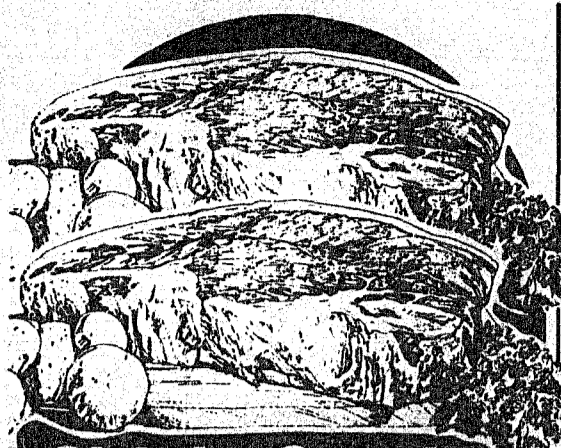

Sirloin Steak

Lb.

2.17

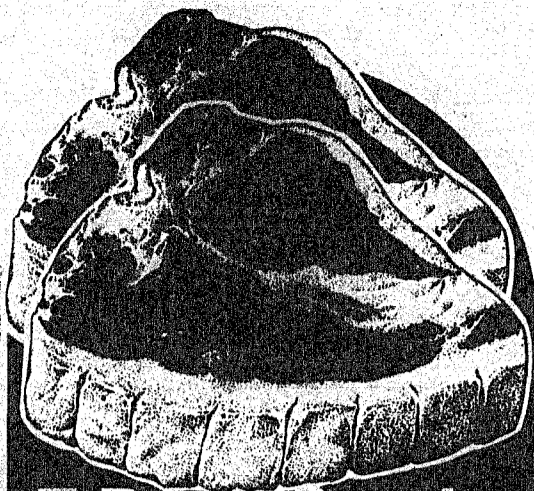

T-Bone Steak

Lb.

3.09

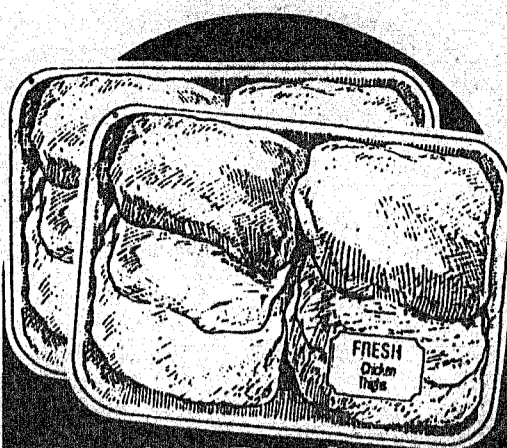

Jumbo Pack Fryer Thighs

Lb.

.59

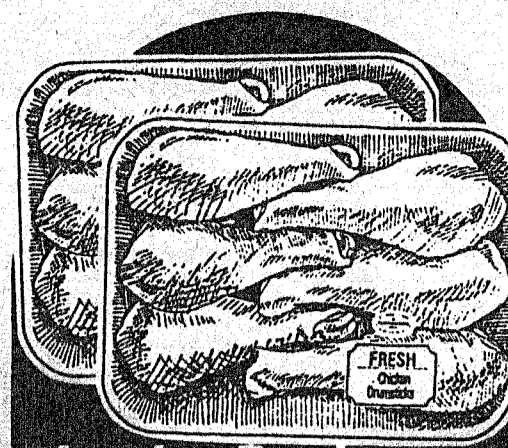

Jumbo Pack Fryer Drumsticks

Lb.

.59

THE MEAT MARKET



Porterhouse Steak

Lb.

3.19

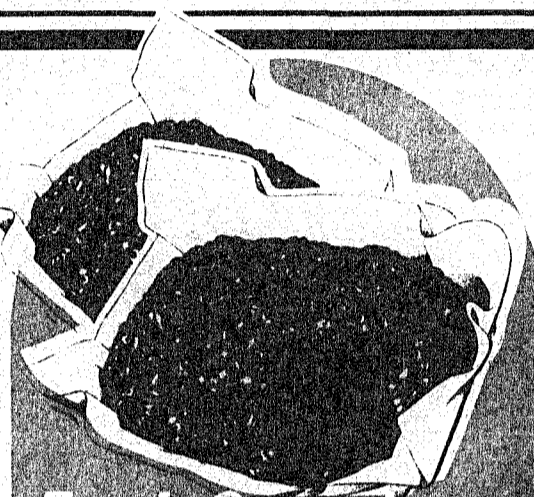

Fresh Ground Turkey

Lb.

.99

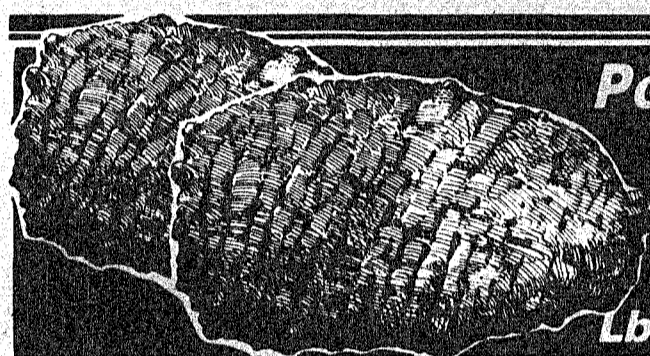

Pork Cube Steak

Lb.

2.69

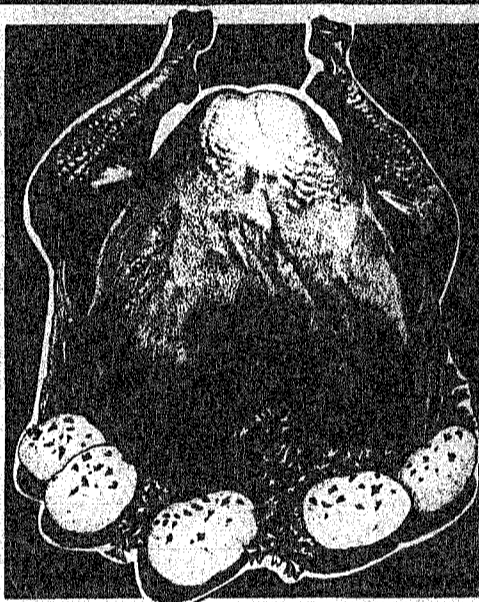

Prater's Complete Turkey Dinner

Includes: 8-10 lb. Pre-Cooked Turkey, 4 lb. Dressing, 2 lb. Giblet Gravy, 14 Oz. Cranberry Jam, 22 Oz. Sweet Potato Casserole

26.95

GOURMET MEATS



Stuffed Bell Peppers

Lb.

1.98



Prime Poultry



Butterball Turkeys LB.

.89



Honeysuckle Turkeys LB.

.85

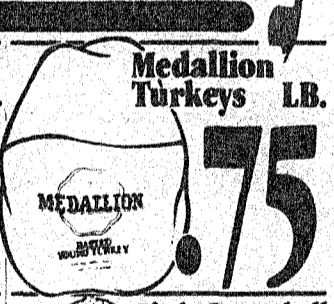

Medallion Turkeys LB.

.75



Our Gourmet Turkeys LB.

.75

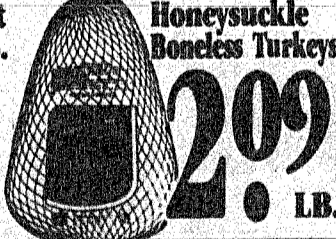

Honeysuckle Boneless Turkeys LB.

2.09



Little Butterball Turkeys LB.

1.05



Top Bee Baking Hens LB.

.85



Fairfield Farms Ducks LB.

.99



Sleepy Eye Geese LB.

1.99



Sleepy Eye Capons LB.

1.69



Tyson Cornish Hens 10-PACK

3.89



Sunday House Smoked Turkey LB.

1.39



Our Gourmet Turkey Breast LB.

1.59



Stuffed Butterball Turkey LB.

1.35

Beautiful Birds For Your Holiday Dinner

TORTILLERIA

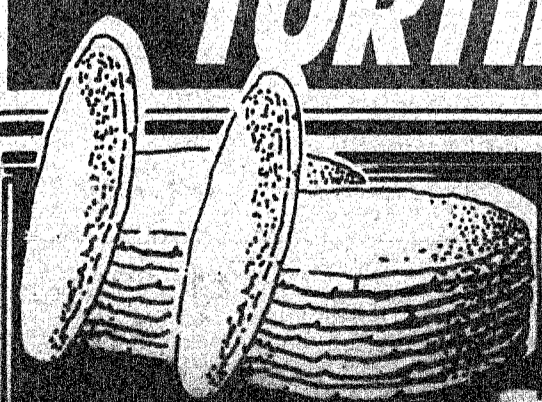

MORE SHARP PENCIL VALUES!



Bar S All Meat Franks

12 Oz.

.99

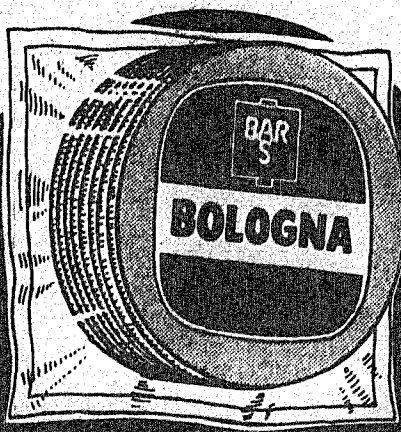

Bar S All Meat Bologna

16 Oz.

1.29



Wilson's "Lite" Roast Beef
Fresh Sliced or Shaved

Lb.

3.49

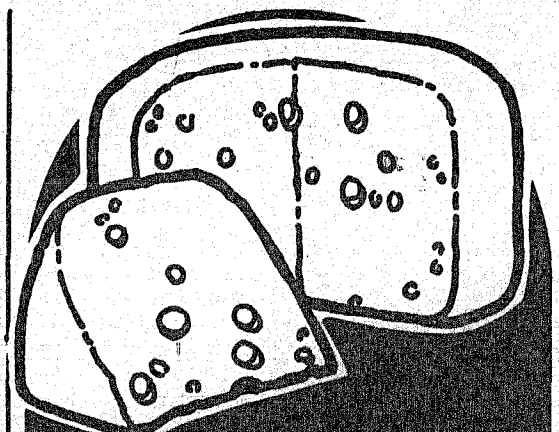

Baby Swiss Cheese
Wisc., Low Sodium, Fresh Cut or Bulk Cut

Lb.

2.75

PREPARED MEATS

DELICATESSEN

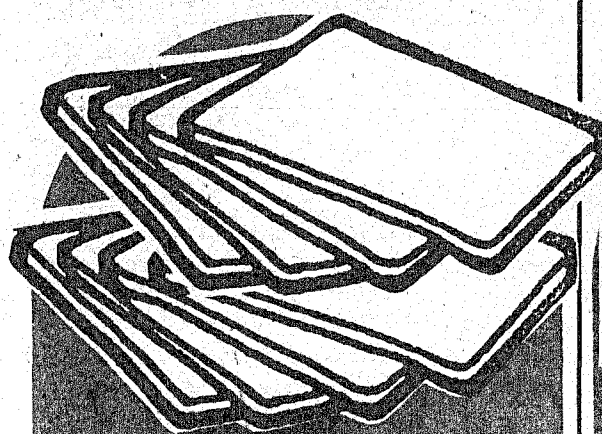

Schreiber American Sandwich Slices

12 Oz.

.99

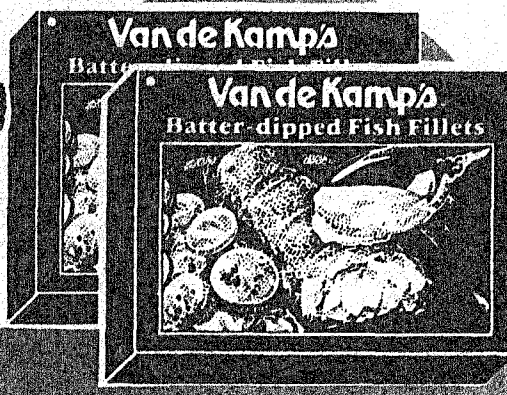

Van de Kamp's Battered Fish Fillets

12 Oz.

2.39

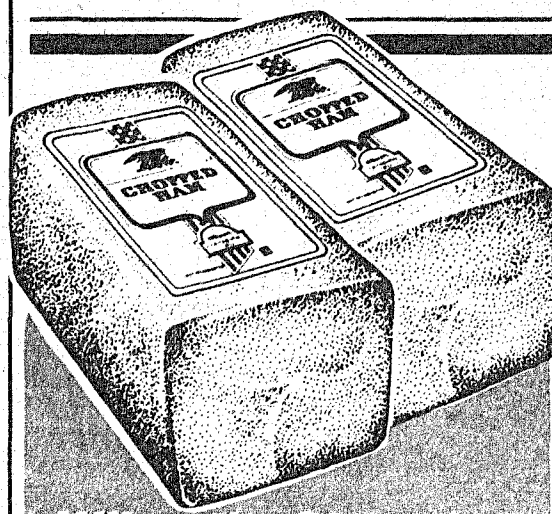

Wilson's Chopped Ham
Fresh Sliced

Lb.

1.99

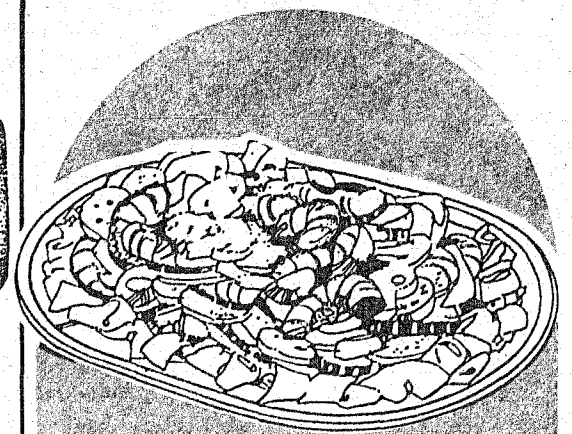

Deluxe Shrimp Salad

Lb.

3.49

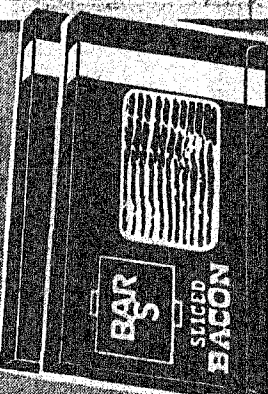

Bar S Sliced Bacon
12 Oz.

1.59

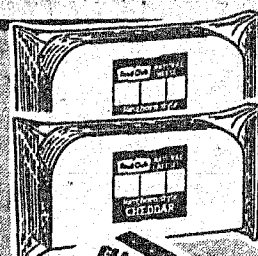

Food Club Longhorn Cheese
Cheddar or Colby
Halfmoon, 10 Oz.

1.59

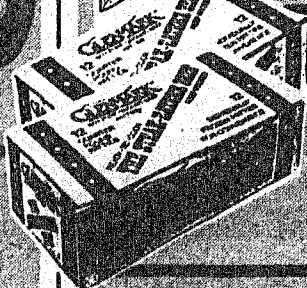

Glenmark Steak-Eater Hamburger Patties
3 Lb. Box

5.99



Kraft Cheez Whiz
All Vari., 8 Oz.

1.59

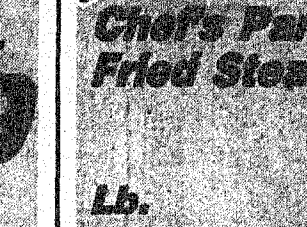

Chef's Pantry Chicken Fried Steak Patties

Lb.

1.49



Hormel Old Smokehouse Thuringer
Fresh Sliced
Lb.

3.37

Smoked German Ham
Imported, Fresh Thin Sliced, Lb.

5.80

Feta Cheese
Greek Import Fresh Cut Lb.

2.69

Strawberry Fruit Dessert Lb.

1.10

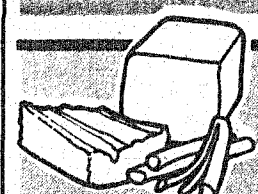

Mozzarella Cheese
Bulk Cut Only, 10 Oz.

2.03

Poor Boy Sandwich
Fresh Deli Made, Ea.

.99

COFFEE BAR

SALAD BAR

Garden Fresh
Dozens of Items to Choose From

1.75
Lb.

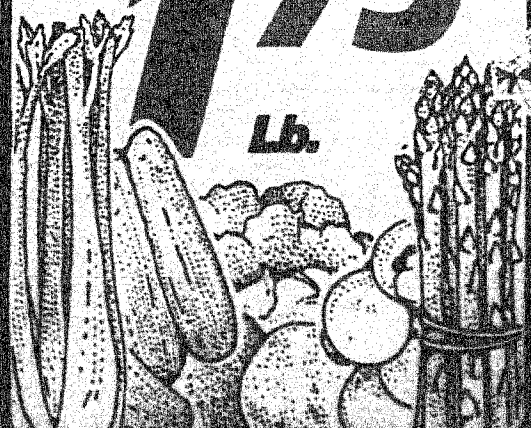

HANS FEIN

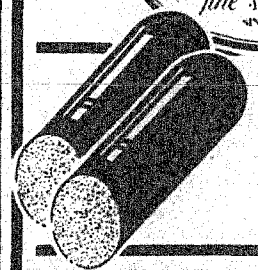

Beer Sausage
Fresh Sliced, Lb.

2.25

Liverwurst
Fine

Lb.

1.75



Wieners
All Meat, Lb.

1.99

Jagdwurst
Fresh Sliced

Lb.

2.25

NEW!

Steak Fingers and Sauce

1.19

Chicken Nuggets & Sauce **NEW!**

1.19

MORE SHARP PENCIL VALUES!

FRESHNESS NEVER

Freshness never looked better than it does today, bursting with flavor. Our own fleet of trucks makes the fields. The plants and fresh flowers you'll find Everything's coming up green at The Emporium.



<p>Large Sno White Mushrooms Lb. 1.59</p>	<p>Italian Mushrooms 8 Oz. Carton 1.99</p>
<p>Oyster Mushrooms 8 Oz. Collo Pack 1.99</p>	<p>Shiitake Mushrooms 8 Oz. Collo Pack 1.99</p>
<p>Button Mushrooms Great for Steaks 1.59</p>	<p>Stuffer Mushrooms Large, 12 Count Pkg. 1.99</p>

White Onions
Medium Size, Idaho, Oregon Sweet Spanish **3.99** LBS.

Burbank Russet Potatoes
8 Lb. Bag

Fancy Cucumbers
Great for Salads, Each

In Shell Nuts
New Crop, Wakarusa, Filberts, Brazil or Almonds, Lb. **1.59**

Red Cabbage
Great For Salads **.39** Lb.

Cauliflower
Collo Wrapped Heads **.88** Each

Jalapeno Peppers
Fresh Green Pods **.99** Lb.

Fresh Salsa
Spicy or Mild, Ea. **2 For 1.00**

Pink Lady
4" Pot, Each **3.99**

Roasted Peanuts
Covers In Flavor Shelled **1.00** Lb. Bag, Each











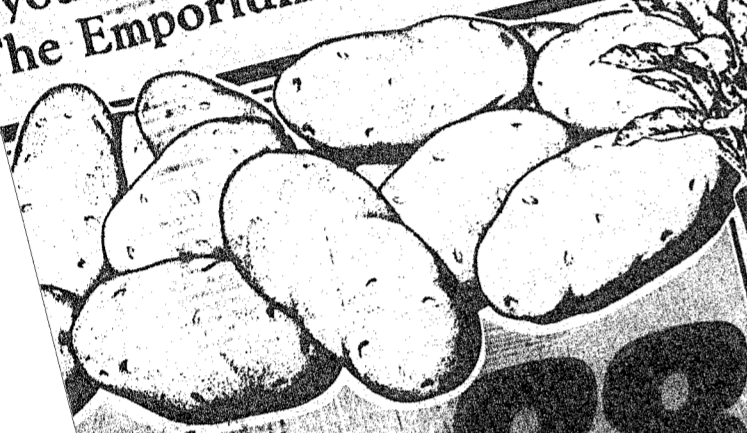

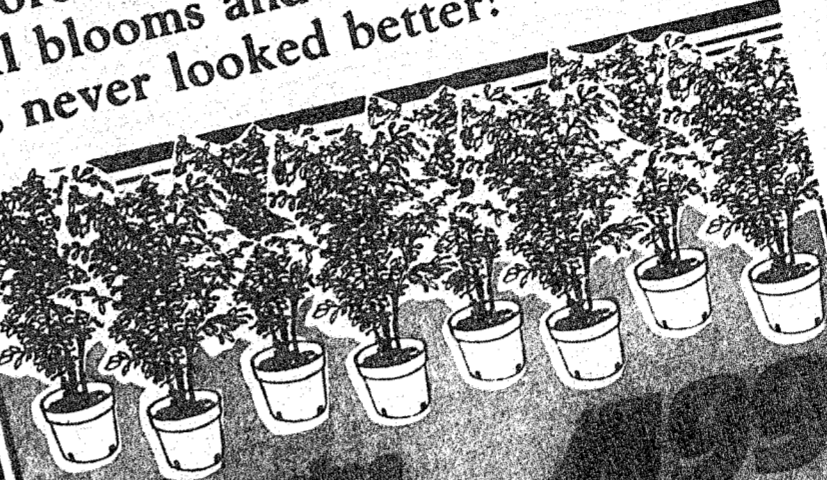
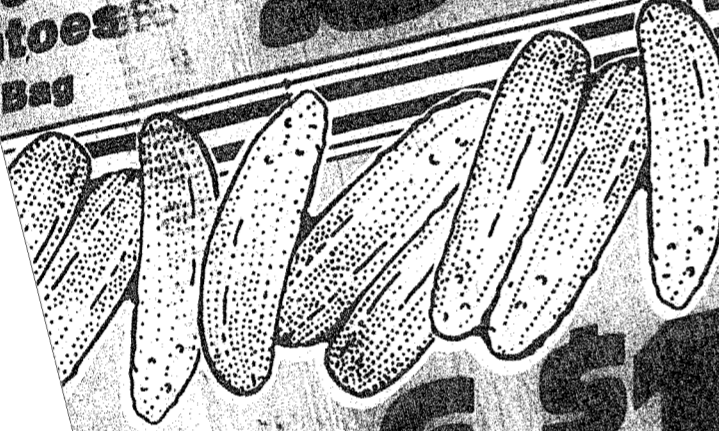





Shelled Almonds
Fresh, Collo Pack **2.48** Lb. Bag, Each

Broccoli or Cauliflower Buds
Collo Pkg. Each **.99**

Kiwi Fruit
Large Size, Each **1.99**

EVER LOOKED BETTER!

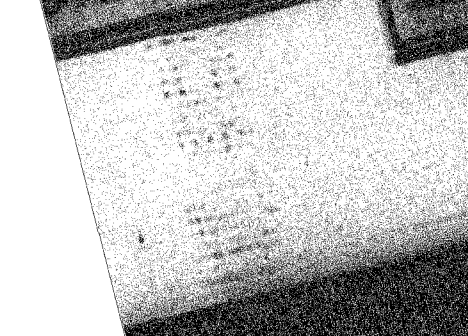
es today in our Produce and Floral Departments! Our fruits and vegetables are garden fresh and makes sure that the produce on our shelves is transported to the store as quickly as possible from you'll find today in the Floral Shop include a beautiful array of fall blooms and lush foliage. The Emporium this week so stop and enjoy the scenery — freshness never looked better!

 <p>Bank set potatoes Bag</p> <p>.88</p>	 <p>Dieffenbachia 6" Pot</p> <p>Each 4.99</p>	 <p>Each 4.99</p>
 <p>Cucumbers for Each</p> <p>6 \$1</p>	 <p>Mums 6" Pot</p> <p>Each 6.99</p>	 <p>Zygo Cactus Basket 6" Pot</p> <p>Each 8.99</p>
 <p>Narcissus 6" Pot, Each</p> <p>Each 7.99</p>	 <p>Cyclamen 7" Pot, Each</p> <p>Each 9.99</p>	 <p>Carnations 7" Pot, Each</p> <p>Each 4.99</p>
 <p>Lady Each</p> <p>Each 4.99</p>	 <p>Birdsnest Fern 6" Pot, Each</p> <p>Each 7.99</p>	 <p>Asst. Foliage 4" Pot</p> <p>Each 1.99</p>
 <p>Marginalia 6" Pot</p> <p>Each 4.99</p>	 <p>Schefflera 6" Pot</p> <p>Each 4.99</p>	 <p>Table Fern 4" Pot</p> <p>Each 2.99</p>
 <p>Red Emerald 6" Pot</p> <p>Each 4.99</p>	 <p>Corn Plant 6" Pot</p> <p>Each 4.99</p>	 <p>Pothos 6" Pot</p> <p>Each 4.99</p>
 <p>Mixed Bouquet</p> <p>Each 3.99</p>	 <p>Asst. Potted Plant</p> <p>Each 4.99</p>	<p>Buy one 6" potted plant and receive one 2 1/2" potted plant FREE.</p> 

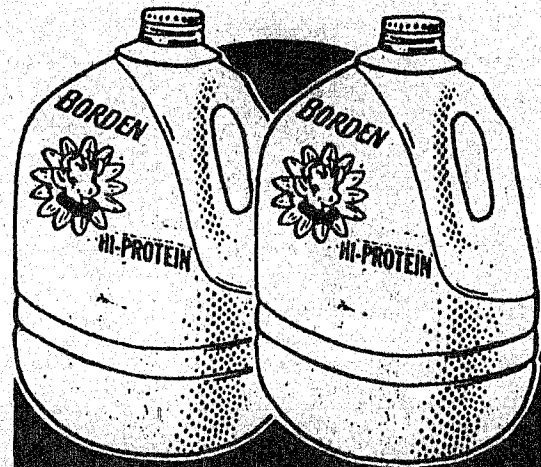

Borden Hi-Protein Milk
Gallon

2.09

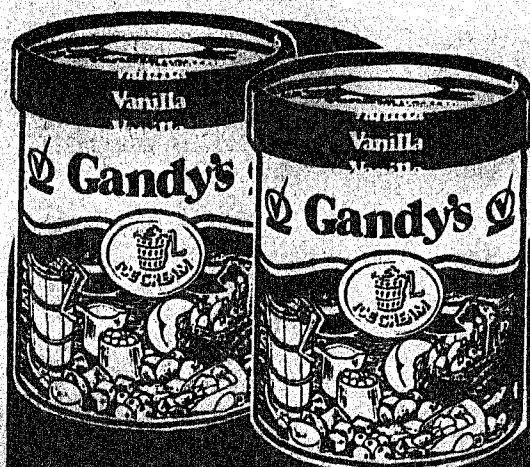

Gandy's Ice Cream
Assorted Flavors

1/2 Gal. **1.79**

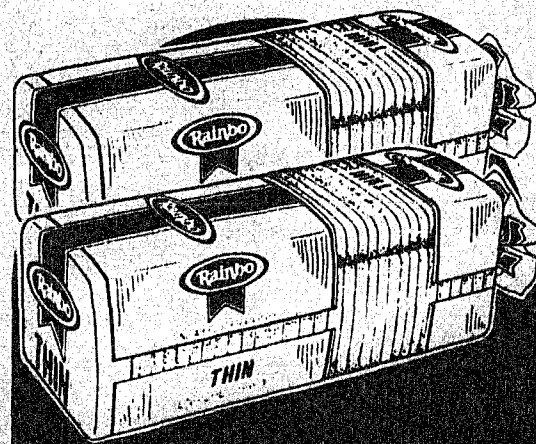

Rainbo White Sandwich Bread
Extra Thin, 24 Oz.

.69



Farm Pac English Raisin Muffins
6 Count Pkg.

.69

FRESH DAIRY

FRESH BAKERY



Borden Skim Milk

1/2 Gal. **.98**



Farm Pac Sour Cream

16 Oz. **.79**



Kitchen Pride Donuts
Chocolate
12 Count **1.09**

Farm Pac Hot Bread
Cinnamon
Thin Loaves 10 Oz. **.99**

Holsum White Bread
Extra Thin
Sandwich, 24 Oz. **.69**

Holsum Bread
Soft Taper
24 Oz. **.79**



Break Cake Filled Twins
2 Count Pkg.

3 For .99

Earth Grains French Rolls
6", 6 Ct. **.89**

Mrs. Baird's Wheat Bread
24 Oz. **.89**

Mrs. Baird's Honey Buns
12 Ct. **3.99**



Borden Squeeze Up
Strawberry or Cherry
6 Pack **.98**

Borden Frosty Fudge
6 Pack **1.98**

FRESH BAKERY

MADE IN-STORE, HOURLY!

FRESH FISH

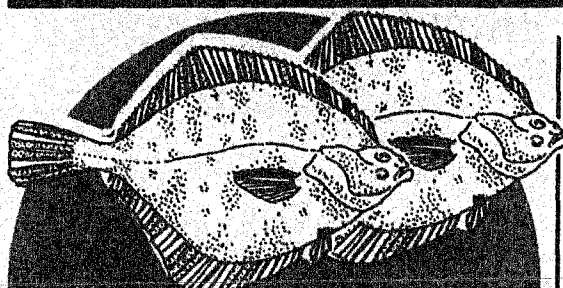

Whole Flounder
Fresh

Lb. **2.79**

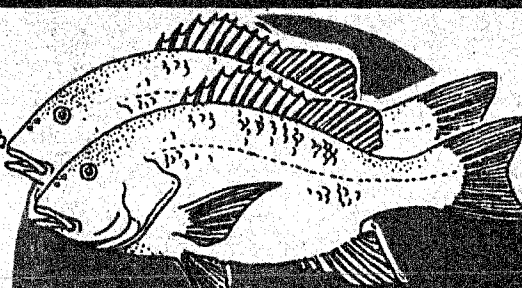

Whole Redfish
Fresh

Lb. **2.85**

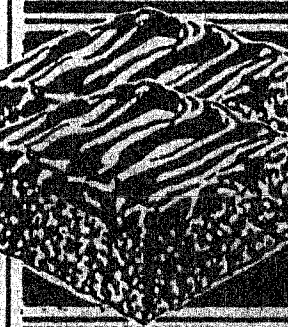

Carrot Cake
8", 2-Layer

4.99

3 Seed German Bread
24 Oz. **1.59**

Ball Top Muffins
12 Ct. **1.69**

FROZEN FOOD



MORE SHARP PENCIL VALUES!

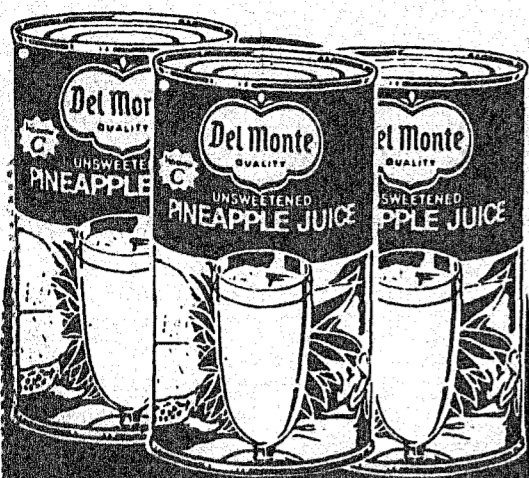

Del Monte
Pineapple Juice

46
Oz.

.89

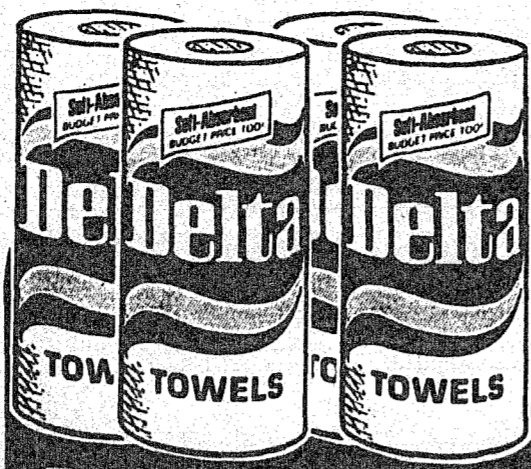

Delta Towels
Pre Priced .59, Large Roll

2 For 1.00



Kal Kan Dog Food
14 Oz. Can, Asst. Flavors

3 For 1.00

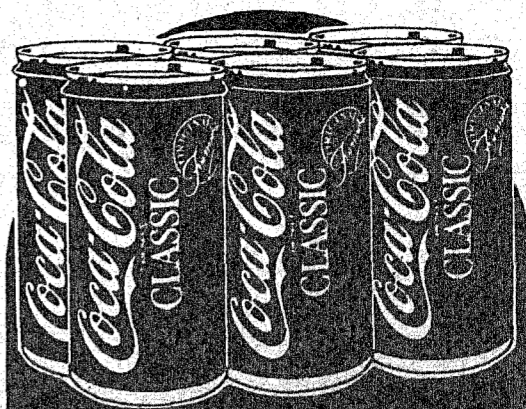

Coke
All Types
6 Pack, 12 Oz. Cans

1.77

Limit 3, thereafter regular price.

GROCERY

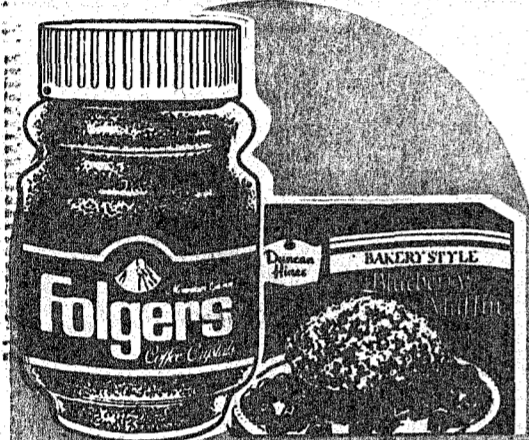

Folgers Instant
Coffee Crystals

8 Oz.
Jar

3.49

Buy Folgers 8 Oz. Instant Coffee
and get a box of Duncan Hines
Blueberry Muffin Mix FREE!



Wesson
Vegetable Oil

48 Oz. Bottle

1.89



Prego
Sauce
1.59

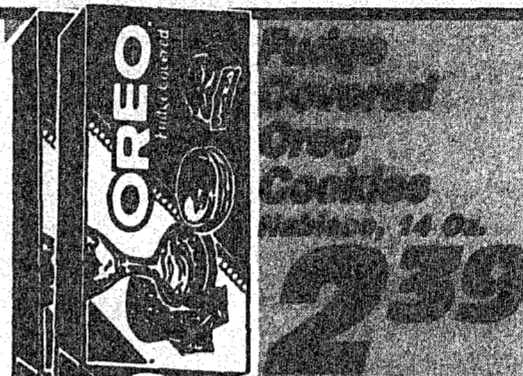

Koreo Fried Onions
14 Oz.
2.39

Frito Lay Fritos
1.59

Wise Spirals
Tostitos Corn or
Mashed Potatoes
9 Oz.
.89



Chips Deluxe
Pecan Sandies
15 Oz.
1.59

Keebler Pretzels
Butter Knots, Butter Twists or
Kisses
15 Oz.
.69

Lysol Disinfectant
Spray
8 Oz.
1.39

INT'L FOODS

Car's Taste Water
Cranberry
1.15

Granola Crumbles
1.55

Hot Wings Cocktail
1.95

Hot Wings
1.79

Hot Wings
1.45

Linguine Honey Filled
Candy
1.05

Line Cocktail
Snacks
1.09

Quick Herring Housewife
Olive
1.59

Wang Hot Pepper
1.49

Wang Gourmet
Candy
1.99

BEER & WINE



GALLON

BULK

MORE SHARP PENCIL VALUES!



L'eggs Control Top Pantyhose

BUY ONE AT 1.99 GET ONE FREE

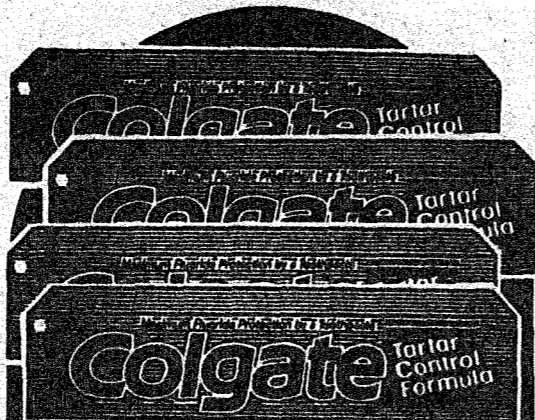

Colgate Toothpaste All Types, 4.6 Oz.

1.09



Listerine Mouthwash 4.6 Oz.

3.99

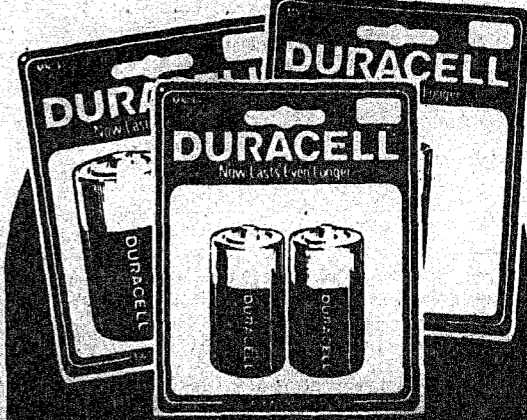

Duracell Alkaline Batteries 2 Pk.-C, D, AA or AAA Size or 9 Volt Single

1.59

4 Pack, AA Size 2.59

GENERAL MERCHANDISE

Plus Mark Christmas Cards Assorted Styles & Sizes Values 5.00 to 12.00

1.99 to 5.99

Cosmetic Pulls

Scotch Pack Seal Package Sealing Tape

30 Day

NOW! Benadryl Decongestant 24's, Caplets 2.88

All Sewing Box Notions 50% off

Scotch Pack Seal

Scotch Pack Seal

SERVICE BAR

Voco Cases T-120

EMERUS

PHARMACY

Kills Lice on Contact

CALCET

SAY HELLO TO Share Bear

Share Bear is the official mascot for the Furr's Foundation Christmas Campaign, a program aimed at raising \$750,000 for needy kids in Texas and New Mexico.

Each Share Bear is priced at \$12.99. From this purchase price, \$5.00 goes into the Share Bear Christmas Fund.

Five dollars may not seem like a lot of money, but it can make life a little easier for kids who need hope. Share Bear is a kid's best friend!



PHOTO

FREE FILM or FREE 2nd PRINT!!!

FILM DEVELOPING ON KODAK PAPER

1. Get one color print from each negative, plus a roll of Topcoat color film, or

2. Get two color prints from each negative. (Whichever you prefer)

ONE LOW PRICE

VIDEO

MOVIE MARQUEE

PLAY MOVIE MARQUEE AND WIN! START TODAY!

You've always enjoyed Video Emporium's big selection of movies and low rental prices. And now you can have all this and more! When you play Movie Marquee you can win a brand new movie for your home collection!

GET A GAME CARD AND PLAY!

This game is simple - you rent 25 movies during the month of November (Monday-Matinee rental do not apply toward total) and you win a free movie of your choice from almost 250 movies including Casablanca, Double Top

- Gun, Raiders of the Lost Ark and Lady and the Tramp. These are just a few of the hits you can choose from when you win!
- Each time you rent a movie we'll punch your card. And when all 25 numbers are punched, you win a free movie! But that's not all! Patches 11 and 21 are free!
- And, you win a free six-pack of 12-oz. cans of Coke when you rent movie number 15! It's easy! It's fun! And the prizes are terrific!
- Pick up your game card and start playing today! Rules of the game are on the back of the card and our store personnel will be happy to answer any questions you might have. A new game begins each month and you've got until Nov. 30 to win this first game - good luck!

Si

The ture sec Bas for t left Will Vice

S A

The Tuesc menl

Bu and I the ar distri

reco be in unani Up

board Texas was r readi prove tion o minic

A cl on ha

D

Pc

The will b Christ Decem noon a audito Ther entrie thru M LAM grade Jr. grade 1 Miss thru 13

Each price awards outgo their on in the s ble. C