

Microplex Inc
Box 45436
Dallas, Tx 75245

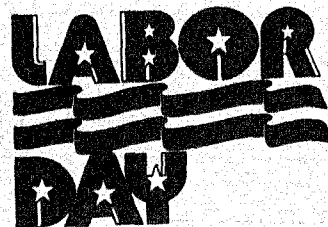

September 1.



Santa Anna News

"He Profits Most Who Serves Best"

Single Copy 25 cents plus tax

Volume 101, No. 35

THURSDAY, AUGUST 28, 1986

City Council Has Two Called Sessions

Raise Tax Rate

On Tuesday, August 19, 1986 the Santa Anna City Council met in a called session at 7:00 p.m. at the Coleman County Telephone Coop Meeting room. The first item on the agenda was Mr. Billy Don Faries of the Coleman Police Department, who was unable to attend.

Mr. Scott Patterson was then introduced to discuss the General Official Liability Insurance. Patterson informed the council that he had received a bid from Penco for \$500,000 coverage from the Hartford Co. The only exclusion from this policy is landfill and athletic games. The bid is for \$4795.95 for coverage with a \$2000.00 deductible in the Public ENO and possibly \$500 to \$2,000. deductible on General Liability. Councilman Stanley Hartman made a motion for the city to accept this bid from Penco, the Hartford Co. Councilman Joe Taylor seconded and the vote unanimously

carried. Next Mayor Guerrero brought into discussion the tax rate for the City. Councilman Stanley Hartman made a motion we increase the City Tax Rate 3 percent. Councilman J. T. Avants seconded, motion carried with one abstaining, Jim Spillman.

Council then went into executive session. When the council returned to open session it was discussed that the council would not hire an Animal Control Officer until the next regular city council meeting on September 4, so that they may run an advertisement in the paper to take applications.

On August 20, 1986 the City Council met in another called session to discuss personnel. Council met in executive session and when they returned it was stated that all city employees will be under Mr. Rusty Wells command.

Cong. Stenholm Here Tuesday



Charles Stenholm

Some Businesses To Remain Open Labor Day

Monday is Labor Day and some downtown business will remain open on that day, while others will close for the day. The business that will be open for business on that day are H & H Food Mart, Allsup's, Santa Anna Seed (until 12 noon), Santa Anna News (until 12 noon) R & D Gas, Pelton's Exxon Station, Horner Fina Station, Texaco Service Station, Wagon Wheel and Dairy Queen. Business that will be closed Labor Day are City Hall, Post Office, Santa Anna National Bank, Phillips Drug, Western Auto, G & E Hardware, Mountaineer Tire, Coleman County Telephone Coop. WTU, Bradley's Lumber, Ira Pump & Supply, Rod's Auto Parts, Robinett's Garage, Davis Garage and Simmons Feed & Seed.

Estimated 43 Persons To Die In Traffic

AUSTIN—Officials of the Texas Department of Public Safety estimate that 43 persons could be killed in traffic accidents across the state during the Labor Day period.

The 78-hour period begins at 6 p.m. Friday, August 29 and ends at midnight Monday, September 1.

"During this period, the Department will have additional troopers on duty," Adams said. "We know that some drivers will be determined to violate the traffic laws. DPS officers will be taking enforcement action against as many violators as they can to increase the safety factor for law abiding motorists."

Adams said the final fatality count for the 1985 Labor Day period was 52.

"Twenty-one of the 52 deaths resulted from traffic accidents in which speed or DWI was a contributing factor," Adams pointed out. "That's why our officers will be

Congressman Charles Stenholm will be in Santa Anna and Coleman on Tuesday, September 2. He will speak at the Santa Anna Lions Club at noon and will be in Coleman from 2 to 3 p.m. that afternoon to visit with Coleman people. He will be at the Coleman Chamber of Commerce office. Cookies, punch and coffee will be served.

The visit to Santa Anna and Coleman was arranged by Max Eubank of Santa Anna.

Wheatley Receives Certificate of Completion

The Management of Ranger Park Inn Nursing Home is pleased to announce that Billie Wheatley, Food Service Supervisor, has received her Certificate of Completion from the University of Florida's Dietary Manager's Course.

We Appreciate her service to the residents in the Dietary Management Department.



Billie Wheatley

concentrating on these violations during the upcoming Labor Day weekend."

Adams said the DPS deeply appreciates the positive response shown by Texas motorists to the safety belt law.

Dove Season Opens Monday

The 1986 Dove Season opens Monday, September 1. Many persons believe that the season will open Friday, being that Friday begins the Labor Day Weekend, but that is not the case this time. Dove Season always opens on September 1, regardless of when the holiday falls.

Everyone must have a license; age 17 thru 65 must have a regular hunting license and persons under 17 and over 65 are required to have an exempt license. Licenses are available at many businesses.

The limit per person is 12 per day with no more than 24 in possession per person. Hunting is limited to 30 minutes before sunrise and ends at sunset.

Shoot Dove—Not Other Hunters!!! Have a Safe and Happy Hunting Season.

Board Approves Budget

On August 18, 1986, the Santa Anna ISD Board of Trustees approved an operating budget of \$1,324,990 for the 1986-87 school year. The budget for the past school year was \$1,322,127. The approved budget is an increase of only \$2,863 or .2 of one percent. Of local interest, the budget was calculated on a decrease of \$14,040 from local taxes. In 1985-86, local taxes collected totaled approximately \$312,000. Estimates of local taxes for 1986-87 total \$297,960. On advice from the Texas Education Agency and local administration, the board chose not to set the local tax rate. This rate will be set following the conclusion of the Special Session of the Texas Legislature.

Mountaineers & Longhorns In Friday Scrimmage

Last Friday evening the Early Longhorns arrived in Santa Anna to face the Black Magic Mountaineers in what has become an annual scrimmage for both teams. After all was said and done, the Longhorns outscored the Mountaineers, four touchdowns to none.

Early, playing as a Class AAA team for the first time ever this year, knew they were in for a challenge when they faced Class A Santa Anna, a team ranked in the top 10 in their classification in several pre-season polls. In last year's scrimmage the Mountaineers outscored the Longhorns 3-2.

Still, revenge or trying to prove something was not on the minds of either team. Players and coaches on both sides knew that Friday's "competition" was nothing more than a way to prepare for the regular season.

Head Coach at Early, Clyde Evatt,

said after the encounter, "I was impressed with Santa Anna and their coaching staff. They had some good things happen against us and I think they will do well in their district.

As far as statistics were concerned, Early's coaching staff had to be pleased. The Longhorns offense accumulated 337 yards, 297 of which were on the ground. Defensively, Early held the Mountaineers to 111 yards rushing and 53 yards passing.

The Mountaineers running game could never quite get off the ground, primarily due to four fumbles. In addition, Santa Anna passers gave up five interceptions.

The Mountaineers and head coach Galen Privitt will continue two-day workouts this week before traveling to Goldthwaite Friday for a scrimmage against last year's Class A state champions, now competing in Class AA.

Reduced Lunches Available

The Santa Anna School serves nutritious meals every school day. Students may buy lunch for 75 cents or 65 cents depending on grade and breakfast for 40 cents.

Children from families whose income falls within the level shown scale below are eligible for either FREE or REDUCED-priced meals priced at 40 cents for lunch and 30 cents for breakfast.

To apply for free or reduced-price meals, please fill out an application as soon as possible, sign it, and return it to the school. Please answer all questions on the form. An application which does not contain the following information cannot be processed by the school: (1) The total household income and the type of income it is (Such as wages, child support, etc.) OR your food stamp case number if your household is on food stamps, (2) names of all household members, (3) social security numbers of all household members 21 years old or older of the word "NONE" for any household member who does not have a social security number, and (4) the signature of an adult household member.

VERIFICATION: the information on the application may be checked by the school or other officials at any time during the school year.

REPORTING CHANGES: If your child is approved for meal benefits, you must tell the school when your household income increases by more than \$50 per month (\$600 per year) or when your household size decreases.

REAPPLICATION: You may apply for benefits at any time during the school year. If you are not eligible now but have a decrease in household income, become

unemployed, or have an increase in family size, fill out an application at that time.

FOSTER CHILDREN: If you have foster children living with you, they may be eligible for these benefits. If you wish to apply for these benefits for them, please contact the school and they will help you complete the application.

NONDISCRIMINATION: Children who receive free or reduced-price meal benefits are treated the same as children who pay for meals. In the operations of child feeding programs, no child will be discriminated against because of race, sex, color, national origin, age, or handicap. If you believe you have been discriminated against, write immediately to the Secretary of Agriculture, Washington, D.C. 20250.

FAIR HEARING: If you do not agree with the school's decision on your application or the result of verification, you may wish to discuss it with the school. You also have the right to a fair hearing. This can be done by calling or writing the following officials: Betty Tucker, Food Service Supervisor, Santa Anna ISD, P.O. Box 99, Santa Anna, TX 76878 or call (915)348-3136 or Gerald Brister, Superintendent, Santa Anna ISD, Box 99, Santa Anna, TX 76878 or Call (915)348-3136.

CONFIDENTIALITY: The information you provide will be treated confidentially and will be used only for eligibility determinations and verification of data.

HELP WITH APPLICATION: If you have any questions or need help in filling out an application form, please contact Betty Tucker at the school cafeteria. You will be notified when the application is approved or denied.

(These guidelines should be used by the school to determine eligibility for free or reduced price meals and should be provided to the parents for public release.)

Family Size	Annual		Monthly		Weekly	
	Free	Reduced-Price	Free	Reduced-Price	Free	Reduced-Price
1	\$ 9,360	\$ 9,916	\$ 801	\$ 827	\$ 134	\$ 139
2	9,412	13,394	785	1,117	131	250
3	11,856	16,872	988	1,406	163	376
4	14,300	20,350	1,192	1,696	275	392
5	16,744	23,828	1,396	1,886	307	409
6	19,188	27,306	1,599	2,176	340	426
7	21,632	30,784	1,803	2,466	418	443
8	24,076	34,262	2,007	2,656	463	460
Each Additional Family Member	\$ 2,444	\$ 3,476	\$ 204	\$ 290	\$ 47	\$ 67

(This scale should be provided parents with the letter and application form.)

Family Size	Yearly		Monthly		Weekly	
	Free	Reduced-Price	Free	Reduced-Price	Free	Reduced-Price
1	\$ 9,316	\$ 9,872	\$ 776	\$ 822	\$ 131	\$ 136
2	13,394	1,117	163	250		
3	16,872	1,406	376	392		
4	20,350	1,696	392	409		
5	23,828	1,986	409	426		
6	27,306	2,176	426	443		
7	30,784	2,466	443	460		
8	34,262	2,656	460	477		
Each Additional Family Member	\$ 3,476	\$ 290	\$ 67			

Misdemeanor To Ride Upon Sidewalks

Police Report

It has been brought to the Police Department's attention that youngster's are riding bicycles upon the sidewalks in the downtown area. Officer Craig Terry has learned of several incidents of near misses and frightening of citizens because of this and he would like to let the citizens know that it is a violation of the law to ride upon the sidewalks. To do so is a Class C misdemeanor with a fine of \$1.00 up to \$200.00, depending upon the seriousness of the offense. If the child injures someone, the parent is held responsible for damages and this needs to be curtailed as soon as possible by these youngsters.

The police department would like to urge all parents to advise and instruct their youngsters in the proper bicycle safety and attempt to enlighten them about the various laws in the Texas Motor Vehicle Code pertaining to rider of bicycles.

The second item of discussion is that there is beginning to be an increasing number of abandoned and deserted vehicles upon the city streets and a campaign is under way to correct this problem. After due notice has been given to vehicle owners, these vehicles will be towed away at the owner's expense and impounded. After certain legal proceedings, these vehicles will be sold at public auction or destroyed. The police department wishes to ask that all citizens having such vehicles, please cooperate and join with the

City and help to make a much nicer looking community with the removal of these vehicles.

On Friday morning August 22, at 9:37 a.m., Sgt. Ken Brixey, Chief Craig Terry and reserve officer James Morris and Paul Martin, Jr. executed a warrant of arrest on Richard Diaz of Santa Anna for theft. Subject was taken to Coleman County Sheriff's Office and arraigned, booked, and placed under \$1,000.00 bond by County Judge Skelton. Also on Friday morning, City Judge Rod Musick issued a warrant of arrest for Henry Salazar for Failure to Appear on several traffic tickets in the amount of \$350.00. This subject had been arrested earlier that morning by Coleman County deputies and also the Coleman Police Department had outstanding warrants on him. City Judge Musick issued his warrant and the additional charges were lodged against the subject at that time by the Judge's office here.

Once again the police department wishes to urge all citizens of Santa Anna to contact us about the neighborhood watch program so that they can get the necessary personnel here to present the program to the public. Please go by the City Hall or the police department and either sign up for the program or contact us about it. We would truly like to establish such a program here and it takes the citizen's to do so, so please help our community be a better and safer one to live in.

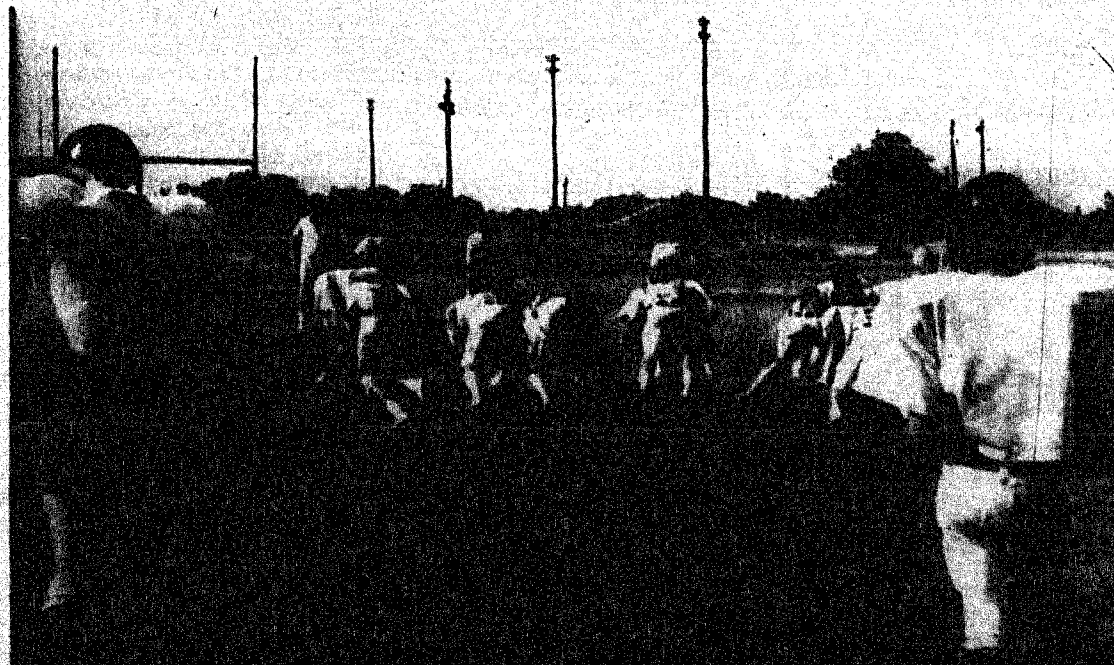

MOUNTAINEERS DURING ONE OF THEIR WORKOUTS. The Mountaineers will travel to Goldthwaite Friday evening for a scrimmage there.

(Photo by Polly Wernock)

Deaths

Jim Ryan, 73

GEORGE WEST--Jim Taylor Ryan, 73, passed away July 27, 1986 in a San Angelo hospital.

Jim was born August 22, 1912 in Rockwood, Texas. He was married to Edna Leora Hester on June 4, 1941 in Kingsville, Texas. He was a self-employed welder for 50 years. He was a member of the George West First Baptist Church. He was preceded in death by his wife, Leora, in 1975, and his son, Jimmy Ryan, in 1953.

Survivors include his daughter and son-in-law, Sari and Mike Martin of San Angelo; a daughter, Joyce Woods of Jourdan, Texas; one brother, Nelson Ryan of Coleman, Texas; two sisters, Jessie Bob Watts of Pueblo, Colorado, and Maudine Childers of Morrilton, Arkansas; four grandchildren; and numerous nieces and nephews.

Funeral services were held at 10 a.m. on Wednesday, July 30, 1986 at

SANTA ANNA NEWS
P.O. Box 399
Santa Anna, TX 76878
(915)348-3545
(USPS 481540)

The Santa Anna News is published every Thursday at Santa Anna, Texas 76878 and entered as second class mail under the Act of Congress of March 2, 1879.

SUBSCRIPTION PRICE: Coleman County and all other areas, \$11.95. As of October, 1984, all Texas subscriptions are taxable making the amount due on them \$12.56. Subscriptions for out of state remain \$11.95.

CLASSIFIED RATES: \$1.50 for the first 15 words; five cents per word thereafter per week for personal items. Rates for business advertising are by the agate inch.

DANNA TURNER
Managing Editor
TANDY HOWARD
Advertising Manager
POLLY WARNOCK
Bookkeeper-Circulation

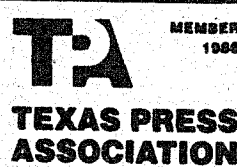

the George West First Baptist Church with the Rev. Bill Mahaney of San Antonio officiating. Burial followed in the George West Cemetery under the direction of Galloway & Sons Funeral Home of George West.

Letters To The Editor

Dear Friends:

The enclosed clipping will be of interest to many friends and relatives of Jim Ryan, as he was well known there. I hope you can publish it in the News. (EDITOR'S NOTE: It is printed in this issue. Thank you for sending it.)

I should have sent it earlier, but thought you may have it from another source, so I waited, making it a little late. Please use all, or part of it if you can.

You and your co-workers are doing a great job with the paper and I commend you. Years ago I worked there, operating the linotype machine, etc., while my father, J. J. Gregg, was owner, editor and publisher. The paper means a great deal to me and I look forward to receiving it each week.

Keep up the good work!
-Sincerely yours,
Eris Gregg Muenink
Box 567
Bishop, Texas 78343

Dear Editor:

I attended the Telephone Co-op Meeting and enjoyed it from the band till the drawing. So often we don't give praise where it belongs, but we sure know how to criticize if we have a wrong number or a mistake in billing. But some find it so difficult to say "thank you!" We have a manager, Danny Keller, and his staff who care about the people and always willing to help. The pitcher and glasses were very much appreciated. To everyone who had a part in the meeting thank you for an enjoyable evening and for a job well done.

-Marie Wristen

Audrey Wright Visitors

Visitors with Audrey Wright this past week were her grandchildren, Aimee, Randy and James Doyle Chambers of Abilene. The children's parents, Phil and Judy Chambers brought them last weekend and came Friday evening to pick them up. They stayed until Saturday evening with Mrs. Wright. Coming to take the children for a visit in Brownwood Friday was their aunt, Clara Gibson, who brought them back to Mrs. Wright's Friday evening for a visit with Mrs. Wright.

Need Band Pictures!

The Organization of the Mountaineer Band will celebrate its 50th Anniversary next year. In preparing for this outstanding celebration, Ex-members of the band are looking for and trying to locate old pictures of the Band. The school has only pictures that are two years old. There are no pictures of the Band before that time.

Anyone having any pictures of the Band (Dated at anytime) please contact Patrick Hosch. He is going to have all pictures reproduced by Ralph Terry for placement in the Band Hall. All pictures will be returned to the original owner.

The Band also only has trophies that date back to the mid-70's. The trophies before that time have been lost or misplaced. If anyone knows of the whereabouts of these trophies or any of the old band pictures, please contact Patrick Hosch or Lonnie Baker.

So any of you who have pictures of the Band from the origin of the Band 49 years ago to the present, contact Patrick Hosch.

School Supply Lists

KINDERGARTEN
SUE NEWMAN
Teacher

- 1 Primary Pencil
- 1 Box Crayons
- 1 Bottle Glue
- 1 Plastic Glass
- 1 Box Kleenix (200 count)
- 1 School Box
- 1 Box of Brads (Paper Fasteners)
- 1 Pair of Scissors

1ST GRADE
DOROTHY HARRIS &
COVITA BOWKER
Teachers

- Aladdin Tablet No. 2112
- Large Pencil
- Eraser (Soft Green)
- Sharp Point Scissors
- 1 Box 16 Crayons
- Elmer's Glue-4 oz.
- School Box
- 1 Box Kleenix
- 1 Plastic Glass
- 2 Spiral Notebooks
- Magic Markers
- 2 Pocket Folders
- Shoe Box for Science-Clear Plastic

2ND GRADE
SHARON CHEANEY &
BETTY SMITH
Teachers

- Several No. 2 Pencils
- 1 Good Eraser
- Crayons
- Scissors (Sharp Point)
- Glue
- 3 Spiral Notebooks
- 2 Folders with Pockets
- 3 Tablets (NO Big Chief)
- Kleenix (Big Box)
- School Box
- Water Colors
- 1 Pkg. 3x5 Index Cards

3RD GRADE
JANET NEFF &
SHARON GREENLEE
Teachers

- 100 ct. Wide Lined Notebook Paper
- Looseleaf Notebook
- 4 Spiral Notebooks
- 4 Pocket Folders
- 1 Small 3x5" Notebook
- School Box
- Eraser
- Pencils
- 2 Red Pencils
- Glue
- Scissors (Sharp)
- Skinny Tip Markers

CALENDAR OF EVENTS

THURSDAY, AUGUST 28
Football Workout,
8:00 to 10:00 a.m. & 6:30 to 9:00 p.m.
Teacher Workday

FRIDAY, AUGUST 22
Teacher Workday
Football Scrimmage
SA vs Goldthwaite
There, JV & Varsity,

SUNDAY, AUGUST 31
Church

MONDAY, SEPTEMBER 1
Labor Day

TUESDAY, SEPTEMBER 2
Lions Club, noon
First Day of School
Football Workout,
6:30 to 9:00 p.m.

WEDNESDAY, SEPTEMBER 3

- Crayons
- Gummed Stars
- Kleenix
- Plastic Cup (If Desired)

4TH GRADE
MRS. LEWIS &
MRS. HENDRY
Teachers

- 1 Large Spiral Notebook
- 4 Pocket Folders
- 2 No. 2 Pencils
- 1 Big Eraser
- 1 Metric-Inch Ruler
- 1 Big Box of Kleenix
- 1 Watercolor Set
- 24 Crayons
- 1 Red Pencil or Pen
- Scissors
- Glue
- Notebook Paper
- School Box

5TH GRADE
SUSAN SNIPES &
GAIL LOYD
Teachers

- 2 No. 2 Pencils
- 2 Pens, Black or Blue
- Box of Crayons
- Watercolors
- Red Pen or Pencil
- Eraser
- Map Colors
- Dividers
- Notebook Paper
- Loose Leaf Binder
- 1 Spiral Notebook (1 Subject)
- 1 Spiral Notebook (4 Subject)
- 1 Steno Pad
- 1-12" Ruler
- Pointed Scissors
- Markers
- Box of Kleenix
- Glue
- Box of Reinforcers
- School Box or Container
- 3 Manila Folders with Brads and Pockets

Back-To-School Carnival Planned

The Back-To-School Carnival is being planned for Saturday, September 13, at the Civic Center (Armory). Anyone wishing to have a booth at the Carnival should contact Donna Stark at 348-9238 or Yvonne Halmon at 348-3229. Please call as soon as possible.

The Carnival is being sponsored by the Bluebird-Campfire Girls.

Thoughts From Our Pastors

By Dan Moffett
Pastor of Northside Baptist Church

THE APPEAL TO AGRIPPA, ACTS 26

King Agrippa, believest thou the prophets? I know that thou believest. Then Agrippa said unto Paul, Almost thou persuadest me to be a Christian. And Paul said, I would to God, that not only thou, but also all that hear me this day were both almost, and altogether such as I am. (ACTS 26:27-29)

Paul was talking to Agrippa about the Lord Jesus Christ, and how Jesus came to give eternal life. Oh, King Agrippa, if only you would believe what I am telling you, you to, could have eternal life, Do you Believe?

To believe is simply to put your trust into something in which you believe to be true. Jesus is the Son of God. He came to give all eternal life. It doesn't matter what you have done in this life, if you will come to Jesus, putting your trust in him for

salvation, then you can be saved forever.

Agrippa said to Paul, almost thou persuadest me to be a Christian, a follower of Christ. Almost, almost, and in hell he lift up his eyes, being in torments, and seeth Paul in Heaven with Jesus. Almost there but he was to stubborn to go all they way.

I would to God, that not only thou, but also all that read this article, were both almost and altogether such as I am.

John 3:16--"For God so loved the world, that He gave His only begotten Son, that whosoever believeth in Him should not perish, but have everlasting life."

Believe, put your trust in, and accept Jesus as your Saviour TODAY. GOD LOVES YOU!

Class Of '36 To Celebrate 50th Anniversary

The Class of 1936 will be celebrating their 50th Anniversary this year at Homecoming on October 25, 1986.

The Class has had difficulty in locating the addresses of some of our former classmates. If anyone knows location, either the address or city they are in, we would sincerely appreciate your notifying Mary Tom Watson at 348-3002 in Santa Anna or call Mary Ford Fields collect at her office in the day 214-741-4511 and in evening at 214-352-3490.

The list is as follows: Geraldine Spence; Mary Lee Combs; Cleo Head; E. W. Polk; Sarah Williams; Alton Disseral; Tommy Johnson; Max Price; Ozella Vaughn and H. L. Voss.

School Menu

TUESDAY, SEPTEMBER 2
Corn dogs with Mustard, Potato Salad, Pork & Beans, Apple and Milk

WEDNESDAY, SEPTEMBER 3
Meat and Sphatetti, Green Beans, Peaches, Hot Rolls, Milk

THURSDAY, SEPTEMBER 4
Chicken Patties with Gravy, Cream Potatoes, Tossed Salad with Dressing, Oranges, Hot Rolls, Milk

FRIDAY, SEPTEMBER 5
Hamburgers, Salad with Pickles and Onion, French Fries with Catsup, Cookies, Milk

Betty Tucker, Santa Anna ISD Food Service Supervisor has stated that due to the excessive amount of unpaid lunchroom charges in the past, there will no longer be any charging allowed. Students may pay daily, weekly or monthly to the School Cafeteria. Kindergarten through 8th grader students will be charged 75 cents a day, \$3.75 a week or \$15 a month; 9th through 12th grade students will be charged 85 cents a day, \$4.25 a week or \$17 a month; Teachers, \$1.45 a day, \$7.25 a week or \$29 a month. The school cafeteria asks that all parents and students please cooperate with the local school system on this item as not to leave the teachers and school officials on the spot.

Gilberts Visit

Mr. and Mrs. C. C. Gilbert went to San Angelo Thursday for their eye tests. While there they visited Mr. and Mrs. Bob Knox and family and while returning home they were surprised by a hard blowing rain between San Angelo and Ballinger.

Birthdays Anniversaries

THURSDAY, AUGUST 28
Bernidine Watson
James Steele
Nikki Donham
Vikki Wristen
Melissa Fry

FRIDAY, AUGUST 29
Gail Horner
Robert Pearce
Bradley Wise
Mr. and Mrs. Felton Martin

SATURDAY, AUGUST 30
Sylvia Herring

SUNDAY, AUGUST 31
Kathy Pearce
Ken Brixey
Mitchell Guthrie
Nap and Dorothy Watson

MONDAY, SEPTEMBER 1
Troy Abernathy
Mary Vasquez
John Gregg

TUESDAY, SEPTEMBER 2
Jeannie Patterson
Donna Stark

WEDNESDAY, SEPTEMBER 3
Amon Otts

Friendship Luncheon

Thirty-four people attended the "Friendship" luncheon on Thursday. The meat was cooked by Mr. and Mrs. Ray Owens and it was quite pretty as well as delicious. Fran McCary's birthday was acknowledged by song and there was a beautiful floral arrangement on the table given by Jessie Benton. Mrs. Benton explained that this would be her last meeting with the group as she was moving to Brownwood. All present spoke of how very much she would be missed.

Raymond Balke gave the table grace. Mr. Claud Davison, pastor of the United Methodist Church, and Mrs. Davison were honored guests. With Pat DeWitt at the piano, Mr. Davison entertained the group with his rich baritone voice singing a couple of songs. Madora Gilmore and Jessie Benton joined in with their alto on the melody.

Doretha Gilmore from Mobile, Alabama, was a guest at one table and she stated that she was visiting with these two mothers before her school room duties began in late August, her mother being Mrs. Faye Casey of Coleman.

Doris Griffin was absent, being on an extended trip with her children, the Ken Bowker's.

Era Walters and Bessie Pallett tidied up the kitchen with a bit of help from those wishing to express pleasure with the meal.

COW POKES By Ace Reid



"Boy, this is a steep ole hill. Ain't you glad we got that new latch on the tail gate!"

Santa Anna National Bank

Deposits Insured By
FDIC Up To \$100,000
Ask About Our Interest-bearing
Checking Accounts
\$1,000 Minimum
Pass Book Savings
Certificates of Deposit

Substantial Interest Penalty Is Required
For Early Withdrawal



HAVE YOU HEARD?.....
Your Loved Ones,
Friends,
Business Associates...

Regardless of what you may have been told in the past, most cases of "Nerve Deafness" CAN BE HELPED!!!

FREE Hearing Test
9:00 a.m. to 5:00 p.m.
Friday, August 29th
The Texas Ranger Motel
Hiway 84 E.
TEXAS STATE HEARING AID CENTER

*I do believe that just the same sweet face,
But glorified, is waiting in the place
Where we shall meet, if only I
Am counted worthy in that by and by.*

Santa Anna Funeral Home
348-3153
Wallis at N. Lee

Children Need To Pick Up Awards

These children need to come by the library to pick up the awards they received during the Awards Assembly on Wednesday, August 20. Mrs. Martin will be at the library to give them on request.

Those needing to pick up awards are as follows: Laura Alvarez, Albert Villareal, Juan Villareal, James Pearson, Steven Higgs, Will Grote, Jessica Grote, David Coyle, Brian Coyle, Corey Brown, Katie Wright, Amanda Lemmon, Nickie Loper, Jesse Loper, George Villareal, Johnny Diaz, Cory Halmon, Richard Diaz, Patricia Diaz, Cheree Halmon, Claudette Hardin, Barbara Hardin, Elijah Hardin, Josh Throgmorton, Devin Cook, Jared Aldridge.

Piano Recital

Piano students of Mrs. Nathan Starr were presented in recital Sunday, June 22, at 3:00 p.m. at the Christian Life Center of the First Baptist Church. A patriotic theme was used in the program and decorations.

Girls in the program wore identical dresses of red, white, and blue. The boys wore blue trousers with white shirts and red bow ties.

The students led the group in the Star Spangled Banner, then sang several patriotic songs. The invocation was voiced by Rev. John Stanislaw, pastor of the First Baptist Church.

Children on the program were Brandi Martin, Chad Barnett, Sally

McIver, Misty Bradley, Katrin Tomlinson, Matthew Weigand, Amy Boyet, Christy Beal, Nathan Barnett and Betsy McIver.

Assisting with the program as accompanist with the choruses and in duets were Stephanie and Tammi Starr. The benediction was said by Ray Barnett.

After the program, a reception was held for students and their families and guests. Assorted cookies and nuts were served with fruit punch from crystal appointments. The serving bar, decorated with red, white and blue silk flowers, held a large cake decorated as the Texas flag.

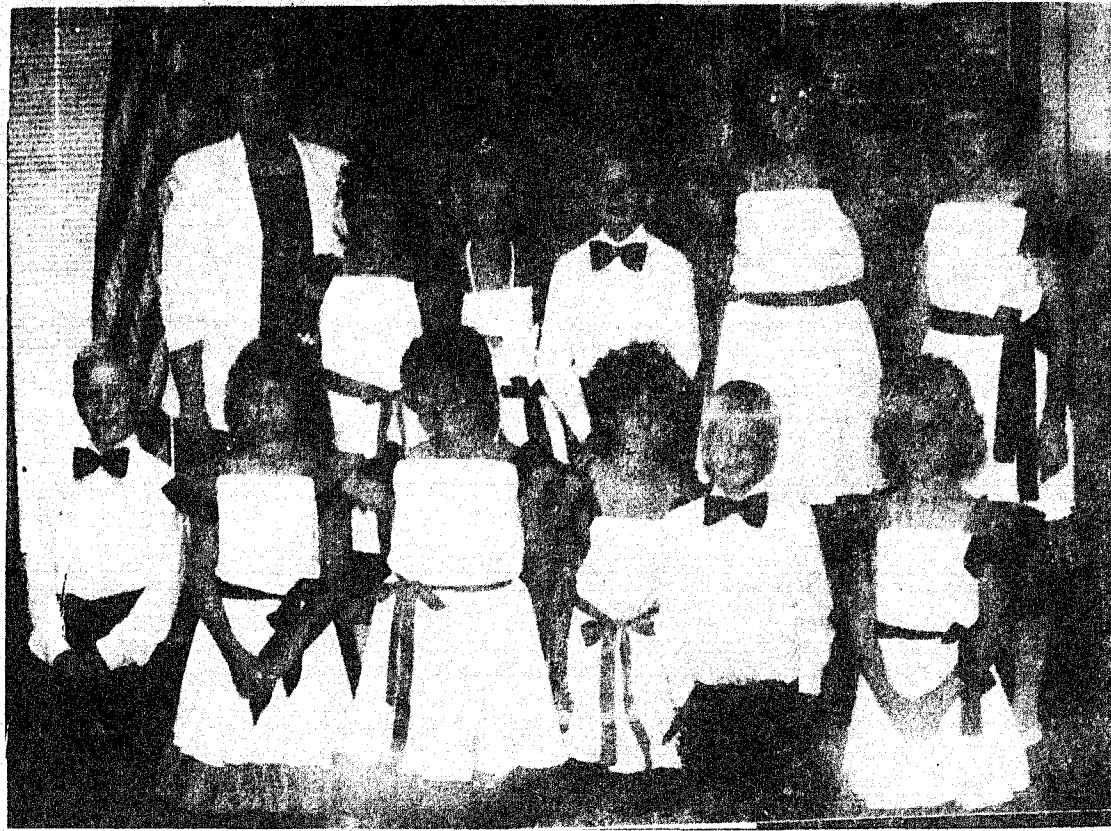

Piano Students of Mrs. Nathan Starr were presented in recital on Sunday, June 22, at 3:00 p.m. at the CLC of the First Baptist Church. Students presented were left to right, first row: Matthew Weigand, Katrina Tomlinson, Misty Bradley,

Sally McIver, Chad Barnett and Brandi Martin; second row, left to right: Mrs. Nathan Starr, Amy Boyet, Christy Beal, Nathan Barnett, Betsy McIver, and accompanist Tammi Starr.

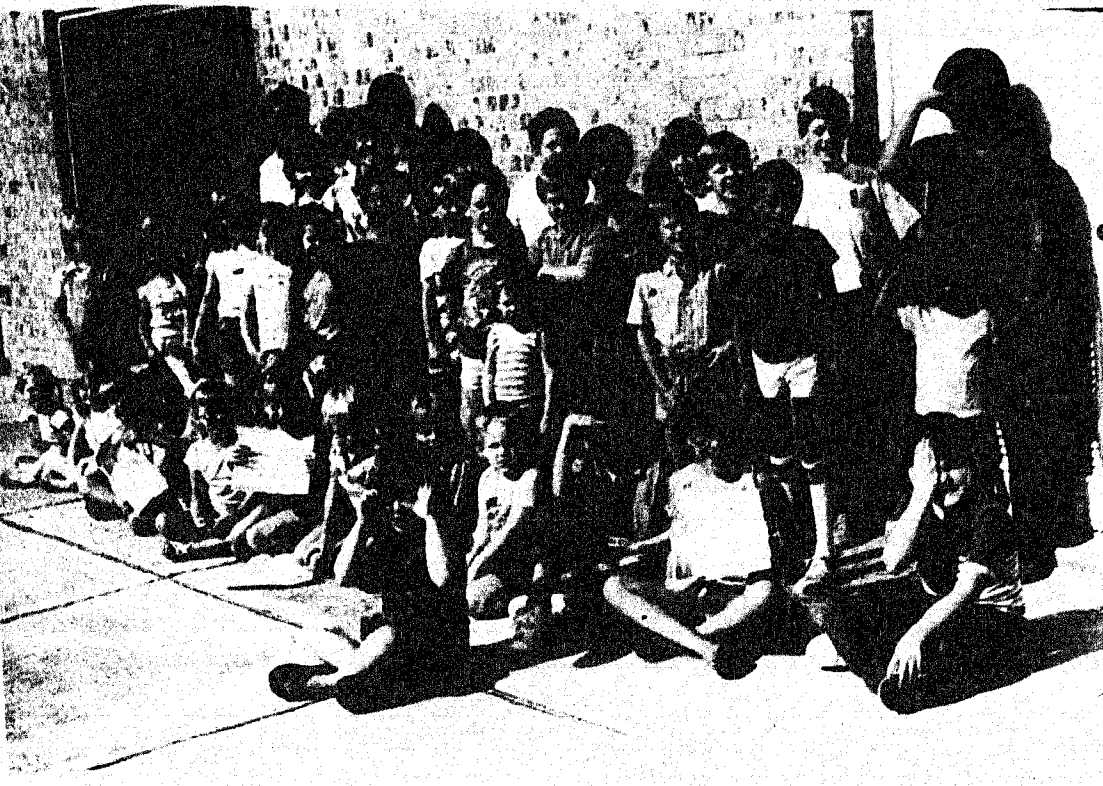

These are the children that attended one or all of the Library Reading Program sponsored by the Self-Culture Club this summer. This picture was taken Wednesday, August 20, during the last meeting of the group, when awards were handed out. (Photo by Polly Warnock)

99 Children Attend Reading Program!

Success! It seems the only word to describe the 1st Summer Reading Program for the Santa Anna Library. There were 99 children who either attended some of the programs or read books, from 1 to 53 each child. There in lies the success—children were READING this summer. The final meeting on August 20th was to present certificates and ribbons. Those who read 1-3 books received a certificate; 4-10 books rated a yellow ribbon; 11-19 won a red ribbon; 20-30 books a blue ribbon and those who read over 30 books were awarded a gold star. This included the Read-To-Me members.

Those receiving certificates for reading 1-3 books were: Brent Beal, Brian Coyle, David Coyle, Well Grote, Katie Wright, Amy Beal, Jennifer Grote, Sally McIver, Amy Rendon, Christie Beal, Cory Brown, Candy Daniels, Jessica Grote, Elijah Hardin, Amanda Lemmon, Betsy McIver, Jill Weathers, Jesse Loper, Nickie Loper, James Pearson, Jonathon Howser, Juan Villareal, Albert Villareal, Beth Eisenhower and Sandra Padillo.

Those receiving certificates and yellow ribbons for reading 4-10 books were: Stephen Donham, Sarah Gustavus, Shala Guthrie, Chad Barnett, Devin Cook, Josh Daniels, Darbi Neff, Elsa Garza, Briana Horner, Renee Privitt, Aaron Guthrie, Nathan Barnett, Kyra Neff, Mika Gore, Tom Guthrie, Cory Halmon, Lori Diaz, Laura Alvarez, Cheree Halmon, J. J. Rendon, Devin Brand, Brandi Horner, Alfredo Padillo, Mark Suarez, Steven Higgs, Shelly Carter, Richard Diaz, Patricia Diaz, Johnny Diaz, Chris Boyet, and Danny Lugo.

Those receiving certificates and red ribbons for reading 11-19 books were: Beth Privitt, Elana Rendon, Cara Barnett, Michael Donham, Bobby Malaer, Jared Aldridge, Glen Donham, Claudette Hardin, Barbara Hardin, Brian Weigand, George Villareal, Brandi Bible, Ashley Bible, Erica Pearce, Robert Pearce, Matthew Weigand, Manuel Lugo, Nancy Padillo and Tommy Williford.

Those receiving certificates and blue ribbons for reading 20 to 30 books were: Matthew Stark, Anna Pearce, Melissa Stark, Melissa Wristen, P. Diaz, James Rendon, Tammi Starr, Monica Rendon, and Billie Little.

Those receiving the blue award and gold stars for reading more than 30 books were: Rocky Simmons, Chanda Simmons, Amy Ellerbe, Pete Diaz, Johnny Diaz, Joey Chaney, Josh Throgmorton, Bernice

Diaz, Maria Ellerbe, Carl Squyres Jr, Cynthia Squyres, Chris Cheaney, Amy Miller and David Diaz.

Refreshments of cookies and punch were supplied by the Self Culture Club. Mrs. Betty Ruth Henderson, Mrs. Joe Barnes and Mrs. Mae Blue served the children. Each child received a balloon on departure.

There was a display of pictures and items from each meeting to help us remember: Early Texas life, Texas Rangers, Cowboys and branding, Indian arrows, Texas Wildlife, Texas wildflowers and space.

Our town send special thanks to Marilyn Baxter Williams. She grew

up in Santa Anna and remembers us.

Several years ago she sent many books for the library. Now she has sent 50 books for children. These were on display along with a picture of Marilyn at 6 years of age and one taken of her in 1973, when she was her for homecoming. The children signed a Thank-You book to send to Marilyn. Two other books were given by Mrs. David Key. Look for all these on library shelves soon.

Those children who did not pick up their certificates may go by the Library to receive them. If there are corrections bring your list of books.

Please return books that are overdue. All books that come from the Abilene Library must be returned this weekend. After September 1st the regular library fine for books past due will be 2 cents a day for each book.

KEEP ON READING!!!



The largest jigsaw puzzle in the world measured 15 feet by 10 feet and contained over 10,000 pieces.

CONVENIENCE STORES

30

YEARS OF SERVING YOU

1956 1986

PRICES EFFECTIVE AUG. 28-29-30, 1986 WHILE SUPPLIES LAST

ALLSUP'S

CONVENIENCE STORES

HELP JERRY'S KIDS AND THE MUSCULAR DYSTROPHY ASSOCIATION

BUY LEAVING YOUR SMALL CHANGE AT ALLSUP'S MDA CANNISTERS. BE SURE TO WATCH THE LABOR DAY TELETHON.

Mug
FILLED WITH YOUR FAVORITE FOUNTAIN DRINK
99c
REFILLS ONLY 49c

ASSORTED FLAVORS
FrozeFruit Bars
4 OZ SINGLE BAR **49c**

ALLSUP'S 30 YEAR COMMEMORATIVE

Corn Dogs 2 FOR **89c**

Ice ALLSUP'S MADE WITH 99% PURIFIED WATER LARGE BAG **\$1.09**

Bacon 1 LB PKG **\$1.79**

Lunch Meats 8 OZ PKG **69c**

Franks 12 OZ PKG **89c**

Danish Ham 6 OZ PKG **\$1.09**

REGULAR, BARBECUE, UNSALTED, SOUR CREAM & ONION OR JALA. & CHEDDAR

Lay's® Potato Chips

REGULAR \$1.39 NOW ONLY **99c**

PIZZA SUPREME Reg. 1.49 **99c**

SMALL FOUNTAIN DRINK 12 oz. Reg. .48 **35c**

PEPSI COLA 6 PACK CANS

Reg. 3.60 **1.89**

CHECK OUR IN STORE SPECIALS!

10 WALLET SIZE COLOR PHOTOS

WE USE KODAK PAPER **99c**

No limit on this offer

ONE DAY ONLY

AT

PHILLIP'S DRUG

608 WALLIS AVE.

SANTA ANNA, TEXAS

TUESDAY, SEPT. 2

Ask about our FREE 8 x 10 offer

Shugart's inc.

Group charge 99c per person per 10 wallets

Kodak paper. For a Good Look at the Times of Your Life.



Mr. & Mrs. M. O. Box Celebrate 50th Anniversary

Mr. and Mrs. M. O. Box of Brady, Texas were honored with a reception to celebrate their 50th wedding anniversary on Saturday, August 16th. The celebration was held at the Comfort Inn in Brownwood, Texas. Ruth Marie Moore and Melvin Odell Box were married on August 16, 1936 in Santa Anna, Texas with Elmer Dunham officiating. They have four sons, three grandsons and one granddaughter.

The Boxes lived in Crane, Texas for 35 years where all four boys graduated from Crane High School. Odell worked for Atlantic Richfield Co. while Re was employed at the Crane school cafeteria. Upon retirement, they moved to Brady.

Hosts for the occasion were their sons and families: Mr. and Mrs. Jim Box, Mr. Jerry Box and daughter Jessica, Mr. and Mrs. Jack Box and Mr. and Mrs. Jay Box.

Mountaineer Jackets Are Here!!!

If you ordered a Santa Anna Mountaineer Jacket, they have arrived. Contact Debbie Dean at 348-3362.

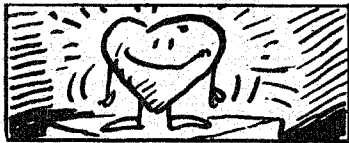

Nothing is impossible to a willing heart.

County Girls Invited To Enter Miss Fiesta Pageant

Plans are well underway for the 1986 Miss Fiesta de la Paloma pageant, according to chairman Cheryl Coats, and the committee is anticipating the pageant will be the best ever.

Contestants will be judged on beauty, poise and congeniality. Entry deadline will be Friday, September 5.

Girls from all four Coleman County high schools are invited to enter the competition. Any girl, freshman through senior year, who has not been married, is eligible. Those wishing to enter are asked to go by the Chamber of Commerce office in Coleman at 516 Commercial to fill out an entry form and bring a recent picture. For further information or entry forms, call Cheryl Coats, or come by Flowers Unlimited, at 209 Commercial in Coleman.

The pageant will be held under the Big Top tent, Saturday, September 13, at 10 a.m. A scheduled party will be announced later for contestants. Many valuable prizes will be awarded this year, and the pageant offers a memorable experience.

Businesses are urged to choose a girl to sponsor, and get her entered in the pageant. Sponsor fee is \$15.00 which will be used to purchase gifts for the entrants, prizes and other expenses of the pageant.

Class of 1937 Reunion?

From the Class of 1937, Juanita Pritchard Smith is anxious to hear from any of her former classmates and when their next Class Reunion will be (What year) Her address is: Juanita Pritchard Smith, 214 W. Polk-Apt. 151, Lovington, New Mexico 88260; her phone number is 505-396-4411.

White's Celebrate 50th Anniversary

Mr. and Mrs. Tom White were honored at a reception on August 17 in the Church of Christ Family Center in celebration of their 50th wedding anniversary.

Bobbie Avis Harris and Edward Thomas White were married August 24, 1936 in Coleman by Judge Barclay Martin, and have lived most of their lives in Santa Anna and Coleman. They are members of the First Christian Church in Santa Anna, and raised three children in Santa Anna.

Mr. White is retired from the Coleman Independent School system where he presently works part time, and Mrs. White is a Licensed Vocational nurse, having retired from Brownwood Community Hospital after 12 years. She also works with CISD.

The reception was hosted by their children and grandchildren, Eugene and Anne White, Steven and Ivey of Cary, N.C.; Kenneth and Elaine Koecher, Jeffery and Jennifer, of Ft.

Lauderdale, Fla.; and John and Patricia Trulock, Scott and Ted Cooley, of Colorado City, Texas.



Rolfe- Upchurch To Wed

Mr. and Mrs. Roy Rolfe Jr. of Santa Anna would like to announce the up and forthcoming marriage of their daughter, Teresa Lynn, to Michael Lynn Upchurch, son of Mr. and Mrs. Waymon Upchurch of Weatherford. Teresa is the grand-

daughter of Venino Vasquez Sr. and Mike is the grandson of Mrs. Jessie Upchurch, both of Santa Anna. The wedding will take place August 30, 1986 at 2:00 p.m. at St. Elizabeth Catholic Church in Lubbock, Texas. All friends and relatives are invited to attend.



4-H HORSE SHOW WINNERS...Sam Hosch, Jill Hosch and Misty McClurg.

Swisher 4-Hers Honored At Banquet

The Big FIVE 4-H HORSE ASSOCIATION held its annual banquet, July 16 in Amarillo to recognize participants for their accomplishments during the 1986 show season. Those recognized accumulated the highest point totals in their respective events over the five shows. Trophy buckles were given for 1st in each event and trophies were given for 2nd through 6th place.

Participating from Swisher County were Misty McClurg, Sam Hosch and Jill Hosch.

Misty competed in the 12-14 age group and received the following awards: 1st-geldings (age 4 and under), 3rd-Western Pleasure, 3rd-Showmanship, 3rd-Stakes, 2nd-Barrel Racing, 2nd-Pole Bending, and 6th-Western Horsemanship.

Jill competed in the 9-11 age group and received the following awards: 1st-Showmanship, 1st-Western

Pleasure, 1st-Western Horsemanship, 1st-Reining, 2nd-Gelding (age 5 and over), 2nd-Hunter-Undersaddle, and 2nd-Hunt Seat Equitation.

Sam competed in the Pee-Wee Division (Under 9 years of age). There are only 2 events open to this age group-Western Pleasure and Western Horsemanship. Sam won 1st in both of these classes.

Sam and Jill Hosch are the children of Mr. and Mrs. Pascal Hosch of Tulia and the grandchildren of Mrs. Jewell (Pat) Hosch of Santa Anna.

Jill was also recently entered in the 1986 State 4-H Horse Show held in Abilene on July 21-26. She was in the open show in the English Class-Hunter Under Saddle and Hunt Seat Equitation, in which she made it to the semifinals and in Invitational-Western Pleasure, in which she made it to the semifinals and placed 11th in Showmanship.

Out-Of-Town Visitors With the Tox Wrights

Tex and Pat Wright entertained out-of-town guest this past weekend. Visitors for the weekend were Freeman and Laquita Goodman of Garland, Texas. Sunday dinner guest included the Goodmans;

James, Cindy, Chrystal and Jennifer Pelton along with their guests, Joe May and Randy Lanthrop of both Abilene; Danna and Stephanie Turner and Mrs. Audrey Wright.

Bowkers Home Once Again

Ken and Coyita Bowker and Doris Griffin are at home again after spending a week at Villages on Lake Palestine. They also enjoyed lunch in Tyler with James and Frances Bass.

Fellers Reunion

The 13th Annual Fellers Reunion was held at Lake Proctor for the 8th year on August 15, 16, and 17.

Family and friends enjoyed lots of good food, fellowship and love.

Attending from Santa Anna were Sybil Dean; Roddy, Debbie, Jasor and Julie Dean; from Brownwood: S. D. (Red) and Barbara Fellers; Clayton, Angela and children; Rocky, Vicky, Marybeth and Mikka Dean; from Gidding: Melinda, Chinah, and Chance Horner; from Granbury: Larry, Beth, Amy, Jody, James and Levi Steele; from Crawley: Terry, Bubra, Tara, Dane, and Trey Watts; and from Everman: Cack and Gene Watts; Travis, Patti and Mary Catherine Watts; Byrl, Brenda, Britt and Becky Fellers; Jody Geeshin; Donald, Marilyn, Cody and Kevin Fellers and friends Danna and Mitzi; Charles and Ollie Peacock; Steve, Darlene, Chad, Brad, Blake and Amy Peacock and Brenda Merck.

Class of 1942 Reunion?

From the Class of 1942, Loraine Pritchard Hahn is anxious to hear from any of her former classmates and when their next Class Reunion will be (what year). Her address is: Loraine Pritchard Hahn, 321 Union St., Middletown, Pa. 17057; her phone number is 717-944-4555.

Time Up For Ticks

By Woody Leafgreen, Ph.D.
This year, pull the trigger on ticks! These nuisances are often disease carriers and attack humans, domesticated pets and wild animals.

Ticks can transmit serious illnesses to their victims. Rocky Mountain spotted fever, Lyme disease, relapsing fever, Q-fever and tularemia are just a few of the most common.

Woody One of the most important steps in preventing a tick invasion begins with outdoor treatment. To help rid your home of these nasty pests, apply a product containing SEVIN brand carbaryl insecticide to shrubbery, turf and kennel areas. For your free brochure on tick control, write to me, Woody Leafgreen, Ph.D., in care of the SEVIN Lawn & Garden Clinic, P.O. Box 578, Dept. G-Flea/Tick, Smyrna, GA 30081-0578.

WALKER FUNERAL HOME
625-4103
Coleman, Texas
Pre-arranged Funerals

It's Black Magic Time In Santa Anna



Let's All Get Ready To Support The Mountaineers. We're Going To Be Calling Your Home or Business This Week For Sponsors Of The Mountaineer Spirit Page!!!!

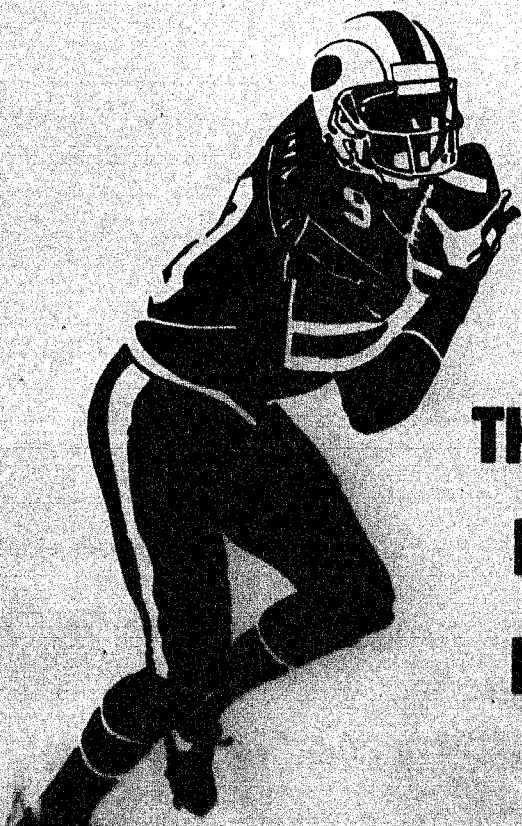

BACK THE MOUNTAINEERS IN GOLDTHWAITE FRIDAY NIGHT!!

WE STOCK THE BRANDS YOU TRUST

- RCA
- MAYTAG
- FRIGIDAIRE
- LITTON
- JENN-AIR
- ACE HARDWARE
- ESSICK COOLERS
- HOMELITE
- MAKITA TOOLS
- RUTH BERRY PUMPS

•BIRDVIEW SATELLITE SYSTEMS

"Factory Trained Service"
90 Days-Same As Cash

GEO. D. RHONE CO.
915-625-4141

Coleman (West of Courthouse) Texas

RANGER PARK INN

By Annie Mae Brimer

LIVING CENTER

Thelma Whitehead visitors were Gena Beaver, Helen Jo Beaver, Frances Cook and Betty Duvall.

Edna Wells visitors were Ethel Stubblefield, Frances Cook, Betty Duvall and Jo Ann Hale.

Vista Cox visitors were Sarah Stewart, Claudine Brown, Ethel Stubblefield, Louise Gordon, Sarah Bomar, J. T. Thompson, Quannah Gordon, Edna Wells and Thelms Whitehead.

NURSING HOME

The Melody Makers did another beautiful song service Tuesday afternoon for the residents. We appreciate Doris and Les Aderholt, Wanda Wallace, Allene Needham, Virginia Wood, Del Funderburg, Neal Smith, Jim Boyles, and Johnnie Johnigan for giving their time and talent each week for our enjoyment.

Members of the Church of the Living Way sponsored the birthday party Thursday afternoon. Arlene Stratton played piano selections; Vicki Duncan, Shirley Williams and Del Funderburg sang specials; and Rev. Mark Williams gave a short sermon. Everyone sang happy birthday to Lucy Billings, Iva Leist, Frances Eckert and Bessie Thomas. Sue White made the watermelon basket centerpiece; Betty Griffin baked and decorated the beautiful birthday cake; others making cakes were Carolyne Sprinkle, Vicki Duncan, Arlene Stratton, and Shirley Williams. Del Funderburg made sandwiches and punch. The Delta Omicron Sorority made the angel food cakes for the party. Everyone enjoyed the delicious refreshments. We express our heartfelt thanks for such a beautiful party. Shawn and Wesley Duncan attended the party also.

We are so happy to have Dicy Dowe make her home with us. Welcome Dicy.

The fourth Sunday service was conducted by Rev. James Ford, pastor of the Assembly of God Church. Others attending the service were Mildred Ford, Bessie Parish, Vicki Green, Jack Hughes, and Ludy Jane Bryan. The residents are so happy to have them come for this service each fourth Sunday.

Everyone had such a good time playing 42 Monday afternoon. We sure appreciate Eula McCary, Bessie McDonald, Lora Russell, Wilmoth Russell, Lucile Wylie, Ollie Pembroke and Herman Estes for helping with this program.

The ladies of the First Baptist Church W.M.U. conducted a bible study Monday afternoon. Orna Dean Horner was in charge of the service. Brandi and Briana Horner sang several songs that made the residents so happy.

Friday afternoon is our fun time. Everyone enjoyed the popcorn Herman Estes popped.

We are so sorry Bessie Thomas and Nola Hopper are still in the hospital. Others of our family in the hospital are Myrtle Estes and Fidel Guerrero. Get well soon, we miss you.

Ollie Estes visitors were Linda (Valdez) Shackelford, Mrs. Steve Valdez, Herman and Edna Estes, Kenneth, Aaron, Krysta and Mack Estes.

Ora Caldwell visitors were Charles and Jean Caldwell, Herman and Edna Estes, Kenneth Estes and children, Lillie Box, Angie Hernandez, Johnnie Johnigan, and Bruce Estes.

Elva Cope visitors were Wanda and Charles Green, Rall, Brandi and Briana Horner, Maggie Robinett, Jiggs and Allene Cope.

Norval Wylie visitors were Dick Longbrake, Myrtle Chapman and Lucile Wylie.

Dona Estes visitors were Louise McClellan, Betty Day, Bruce Estes, and Herman Estes.

Mildred Strother visitors were Erin Day, Bessie Parish, Linda Slusher, and Mrs. Tom Stewardson.

Marie Hill visitors were Bessie Parish, Faye Whitley and Julian Whitley.

Dominga Diaz visitors were Mary DeLeon, Grace Perez, Dolores Sanchez, Ofelia Vela and Elsa Madrigal and girls.

Cleo Canady visitors were Stena Mitchell, Frances Cook and Betty Duvall.

Dicy Dowe was visited by her

brother, Garland Powell.

Earl Chapman visitors were Pauline Eubank, Rev. Claude Davison, Dick Longbrake, Myrtle Chapman and Vivian Chaffin.

Jim Dixon visitors were Prebble Lawrence, Myrtle Dixon, Eugene and Polly Steele, J. H. and Martha Moore.

Frances Tucker visitors were Ann Puckett, Archie Tucker, Danny and Patsy Lamadrid and children.

Faye Jewell visitors were Allan Jewell and Dexter Jewell.

Mary Hoffman visitors were Jason and Michael Barrigan, Harold and Lucille Paschal.

Jessie Thate visitors were Red and Nell Thate and Virginia Deal.

Margaret Hill visitors were Bessie Parish and Roland Day.

Nell Mullinax and Buelah Hyden visitors were Allene Cope, Doris and Les Adderholt, Lula Belle Conner, John Cross, Fred and Christine Watson.

Frances Eckert visitors were Alma Marrs and Virginia Turney.

Lucy Billings visitors were Clovis and Claris Billings.

Fawn Wagon visited her husband, Dois Wagon.

Nancy Memges and Clarinda Menges visitors were Whitney Gunter, Tersia and Kim Gunter, Nancy Conner.

Clara Brown visitors were Lucille Morgan, Emma Lou Hill, Corbett Boyles.

Iva Sparkman visitors were Pete and Mary Jo O'Brine.

Elry Kelley visitors were Neal Smith, Les Aderholt, Johnnie Johnigan, Erman Miller, Dennis Gaines, Ethel Stubblefield, Amanda Kelley.

Jim Daniell visitors were Myrtle Chapman, Rubye Wenzel, Rev. Claude Davison, Dick Longbrake, Jimmy and Dorothy Eisenhower, and W. D. Scarbrough.

Nyla Simmons visitors were Del Funderburg, Eunice Conger, Anna Puckett, Vicki Green, Sally McInnis, and Jimmy and Dorothy Eisenhower.

Mildred Absher visitors were Gary, Teresa, Dennis and Toby Absher.

Christine Sanders visitors were Peggy Johnson, Mary Briggs, Ken, Lynn, Mandy and Michael McClung, Martha, Corey, Casey Black, Tricia and Chris Hawkins, Laci Goolsby, Lucille Sanders, Ethel Stubblefield, Bessie McDonald, Eula McCary, Horace and Berniece Snedegar.

Johnnie Thompson visitors were J. T. Thompson and James Thompson.

Opal Maples visitors were Sally McInnis, Billie and DeWitt Simons, Rachel Akins, Del Funderburg, Cindy, C.J. Jr., Cynthia and Amber Squyres.

Linda Childress visitors were Quannah Gordon, Sarah Bomar and Louise Gordon.

Pearl Etheridge visitors were Ruby Howard, V.H. and Wilmoth Russell, Lora Russell.

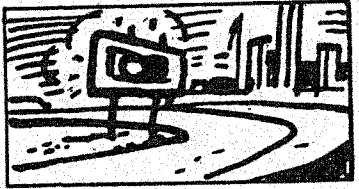

Americans drink over a billion pounds of coffee per year and around five billion bottles of pop.

SOCCER

The big news is that soccer players in the Under 6 division and in the Under 8 division will be playing in a learning situation for experience only this year. It's called non-competitive and all participants will receive the same award at the end of the season.

The Coleman County Soccer Association Board voted to abide by the state soccer rule making the Under 6 group non-competitive. The state rules allow local associations to make the decision regarding the Under 8 group. The Coleman board opted for the learning experience rather than the competitive one for them.

There are also some state rules concerning the number of players on the field.

Using these rules the board then set minimum and maximum number of players on each team. In the Under 6 division, there will be a maximum of 10 team members, a minimum of 8, and 5 players on the field during games. In the Under 8 division, there will be a maximum of 12 members, a minimum of 10, and 7 players on the field. In the other age groups the maximum on a team is 18, the minimum is 14, and 11 players on the field.

John Clark, president of Cen-Tex Soccer Association (of which Coleman County is a member), spoke to the board at their last meeting about the referee clinic on August 21, the need for clear rules concerning discipline, the upcoming "local" tournaments, and state rules.

Alyce Bartley and Connie Rambo gave reports from the North Texas State Soccer Association general meeting. They attended the meeting held in Wichita Falls.

Soccer players are reminded that registration for the fall season is going on now. Registration forms are available at Phillips Drug Store in Santa Anna, Coleman Building Materials, Rambo and Co. Hair Designs, and Merle Norman Cosmetics.

Our Gas Stations

Little Known Facts

The first gasoline pump was manufactured in a barn by Sylvanus F. Bowser of Fort Wayne, Indiana. That was in 1885. On September 5th of that year the first pump and tank were delivered. The tank had marble valves, wooden plungers, and a capacity of one barrel.



A flat or partially flat truck tire should not be re-inflated unless it is properly inspected first. That's because when such a tire has run any distance, it or parts of the wheel can be dislodged or damaged to the point that inflating it would cause an explosion, according to the experts at The Budd Company. OSHA offers free charts and booklets to help mechanics learn the acceptable procedures. To get a copy, you can send a self-addressed mailing label to Servicing Rim Wheels, OSHA Publications, Room N-4101, Frances Perkins Bldg., Third St. and Constitution Ave., Washington, DC 20210.

Classifieds

15 Words For \$1.50
Call 348-3545

Legal Notice

NOTICE OF APPLICATION FOR OIL AND GAS WASTE DISPOSAL WELL PERMIT D'Avy Oil Inc., 1033 Creswell Lane, Opelousas, La. 70570 has applied to the Railroad Commission of Texas for a permit to dispose of produced salt water or other oil and gas waste by well injection into a porous formation not productive of oil and gas.

The applicant proposes to dispose of oil and gas waste into the Breneke, Wallace Adams, Well Number 2. The proposed disposal well is located 4 1/2 miles northwest of Santa Anna in the Coleman Junction North Field, in Coleman County. The waste water will be injected into strata in the subsurface depth interval from 2064 to 2080 feet.

LEGAL AUTHORITY: Chapter 27 of the Texas Water Code, as amended; Title 3 of the Natural Resources Code, as amended, and the Statewide Rules of the Oil and Gas Division of the Railroad Commission of Texas.

Requests for a public hearing from persons who can show they are adversely affected, or requests for further information concerning any aspect of the application should be submitted in writing, withing fifteen days of publication, to the Undergroun Injection Control Section, Oil and Gas Division, Railroad Commission of Texas, Drawer 12967, Capitol Station, Austin, Texas 78711 (Telephone 512-445-1373). D-84002-35-35

Automotive

FOR SALE: '67 Chevy Pick-up. New Tires, New Battery. \$600. Call 643-3339 at night or 752-6213 during the day. H-83005-34-1f

Pets

FREE PUPPIES, Mixed. Call Leland Thompson, 348-3643. T-84006-35-35

Merchandise

SALE! 50 PERCENT OFF! Flashing arrow sign \$269! Lighted, non-arrow \$259! Nonlighted \$229! Free letters! Few left. See locally. 1-800-423-0163, anytime. H-84003-35-35

Farm & Ranch

Friends-We have several Limousin Bulls now. Thank you for waiting. Look them over. We believe you'll like them. James Ford-348-3485. F-83007-34-37

Services

GARY STARK ELECTRIC & PLUMBING, electric sewer and drain cleaning. Day or night 348-3804. S-26455-45-1f

GARY STARK ROOFING of all kinds. Free estimates. Call 348-3804. S-44004-17-1f

ALL TYPES HOME REPAIR, plumbing, electrical, and carpentry. Call John Loyd 357-4492. L-73006-29-35

Garage getting cluttered. Have a Garage Sale. Call 348-3545 and place an ad.

NEED BUSINESS CARDS? We can order business cards for you. Just come by the News office and look at what we have.

Help Wanted

\$60.00 PER HUNDRED PAID for remailing letters from home! Send self-addressed, stamped envelope for information-application. Associates, Box 95-B, Roselle, NJ 07203. S-72002-28-37

Miscellaneous

FREE FOR REMOVAL--2 large mesquite trees. Good firewood. McCarrell, 208 S. 3rd. 348-3483. M-84008-35-35

Real Estate

A Nice Remodeled TWO BEDROOM house in Santa Anna, large fenced lot, fruit and pecan trees. Make Us An Offer! Call 625-4261 or 625-5186. C-34004-16-1f

HOUSES AND LAND, all sizes all prices. R.E. HORNER REAL ESTATE, 406 Commercial Ave., Coleman, 625-5625 or nights 348-3715. H-54007-21-1f

OWNER FINANCED: 1 bedroom, nice condition, near school. 3 BEDROOM, redecorated carpeted. Ross Kelley, 348-3486. K-62006-26-1f

OWNER LEAVING, MUST SELL! 3 Bdrm home on large lots. Carpet, FP, C-H&A, will finance on VA, FHA, FMHA or Conv. For appointment call R. E. HORNER REAL ESTATE 625-5625 H-74005-30-1f

FOR LEASE: 225 acres, approx. 185 in cultivation. Possession September 1, 1986. 100 acres for sale, 85 cultivation. Good for Hunting & Farming, 2 miles north of Santa Anna. (915)348-3675. S-83011-34-1f

Garage Sales

YARD SALE: One day only- Friday, August 29. 708 S. Lee. Starting at 8:00 a.m. Cleaned out closets--have lots of kids clothes. G-84010-35-35

GARAGE SALE: Saturday at Home of Betty Lewis on Tricham Highway, across from Santa Anna Cemetery. M-84012-35-35

Miscellaneous

MARTIN MEMORIALS, INC. 2700 S. Commercial Coleman Beautiful Cemetery Monuments 625-4927 or 625-2438 night. M-26492-24-1f

NEW AND USED furniture, antiques, at Travis Trading Post, 402 N. Colorado, Coleman. We're a U-Haul dealer, too. T-27379-35-1f

WANT TO BUY a lot on Northwest side of cemetery. 348-3483. M-84007-35-36

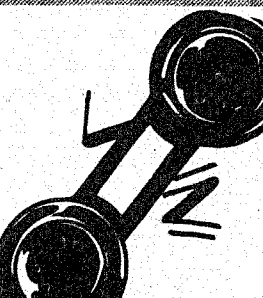

Subscribe NOW!

Your Local
Hometown News
Every Week!

SANTA ANNA NEWS

52 WEEKS

\$9.99 INC. TAX

SEND TO:
SANTA ANNA NEWS
BOX 389
SANTA ANNA, TEXAS 76878

AMOUNT _____

NAME _____
ADDRESS _____
CITY _____ ZIP _____
PHONE NUMBER _____

SANTA ANNA SEED & FEED

Handling Bluebonnet & Wooten's
Pet Foods

WHEAT & OAT SEEDS AVAILABLE!

SPECIAL THRU
SEPT. 4th

CAT FISH
FOOD
50 LB. 9.25

Stevens Funeral Home

Since 1889

Member By Invitation of National
Selected Morticians

400 West Pecan 625-2175

Reed Memorial Co. Limited
Monuments of Distinction
P.O. World Hwy.
Newsmoore, Texas
Box 205 P.O. 042-7800
Glyvia Herring
Local Representative

CLEVELAND

By Mrs. Charlene

The Travis Smiths of San Angelo came Sunday evening to visit the E. a. Kellys. The Kellys went to the Baugh Reunion Saturday at Bronte. C. E. Wise dropped by several times during the week; Vera Wise came Wednesday night.

Saturday afternoon visitors in the home of Mrs. Bula Flemin and Margie were Early and Jane Mankins of Coleman, Mr. and Mrs. Dewees and Jonnie Mankins and daughter, Donnie Dunlap, grand-daughter Martie Dunlap from Ontario, Calif. others visiting were Phillis and Eddie Dillard on Saturday afternoon; Sunday Max and Donna Mapson and Jason of Brownwood.

Lance and Dena Rasch and Kris of Brownwood came up Sunday morning to go to church with their grandparents, the Cavin Campbells.

The Casey Herrings went to Bronte Saturday for the Baugh Reunion. Casey went up to see Virgil Friday.

Florence Stearns visited Mrs. Winnie Haynes Monday; I visited twice last of week.

Those visiting the Cecil Ellis' over week and weekend were Gail and Cheryl Ellis of Johnson spent the week with their grandparents; also the Jerry Ellis family, Benny and Anita Jarvis came for girls and they spent the weekend. Grace Ellis and Jerry Ellis and family spent Sunday with the Cecil Ellis'. Mrs. Grace Ellis accompanied Nona Bell and Cathy Ellis and children, Gail and Cheryl on a picnic at the Coleman park Wednesday.

Mr. and Mrs. Jerry Ellis and children went to Corpus Christi for a couple of days last week.

Hardon Phillip was down at Bruce Alsbrooks Friday; Amber Huggins visited Hardon Saturday also Cherre visited Wednesday; Hardon dropped by the Lloyd Halmons Friday night.

Mr. and Mrs. A. C. Pierce went to Ardmore, Okla. and Oklahoma City to visit Pearl Cox, Mr. and Mrs. Leon Cox of Springer, Oklahoma and Mrs. and Mrs. A. E. Buckner, Mr. and Mrs. Glen Attwood. They visited three days. Lou visited Mrs. W. L. Kirsey Saturday afternoon.

The Lonnie Lowry's and babies visited the Bill Lowry's Saturday night.

Those spending the weekend with the John Naron's, Angie Naron and Chrystal came Thursday night and stayed until weekend. Monty and Janera Cagle and Rachel, J.T. and Debbie Naron, Sterling, Trey and Jennifer all spent the day Sunday.

Joe and Debbie Bible of Stephenville spent most of last week helping his granddad, Dick Baugh, plow.

Dick and Carmilla Baugh went on Bangs Wednesday to visit her mother, Mrs. Mae Flores and the Lonnie Lowry's and children. The Dick Baughs went to Bronte Saturday to Baugh Reunion; Carmilla and Dick visited Mrs. Ruth Hibbits Sunday.

Mr. and Mrs. Charlie Fleming and Darrel Cupps all went to Bronte to Baugh Renion Saturday.

Gladys Day and Ruby Howard went out to her farm to see cattle, then Ruby and Verna and Wilmoth Russell went to the rest home to visit their sister, Pearl Etheridge.

Those visiting Mr. and Mrs. Emil Williams were Mrs. Velda Mills, Mrs. Eppie Lowry and Ovella Williams.

Mr. and Mrs. John Perry visited James and Billie Perry and family Sunday afternoon. Amanda said she talked to Burnice Battles at Gardina, Calif, and said she was doing well. We all miss her. I talked to her most every week, when she lived here and get her news.

Mr. and Mrs. Edd Hartman were dinner guests of Eddie Wayne and Mary Ann Hartman and family Sunday.

Lucy Blanton visited Mary Hellman Friday.

Peggy Miller of Eden came last Monday and spent the day with her mother, Mrs. Tavy Ford; others visiting Saturday with their grandmother were Vicki, Tony, Barbi Ford; Tavy said she really enjoyed them. They are children of Joe and Frances Ford.

Visitors during the weekend with Mrs. Lora Russell were Billie Haught and Susan Cole West and Amanda of San Angelo came Friday and brought Daniel Nulisch. His mother and dad from Farmers Branch came Friday night to pick up Daniel. They spent the weekend and returned home Sunday afternoon. Lois Havner took Darrel and Dan fishing at Coleman Lake and caught plenty of fish for family to have nice fish fry Sunday. Cathy Buse and children of Bangs visited Saturday.

Betty Joyce Cupps had her grandchildren over the weekend, Shane and Tonya Walker of Abilene; Regina came Saturday and they had birthday party for Tonya's fourth birthday, over at Janice Fellers Sudnay. Those attending were Ruth Ann and Harry and girls, Julia and Leashia of Merkel.

The Charles Taylor and family of Abilene had lunch with the C. E. Wise Wednesday in Route to College Station to enroll at A&M College.

Mr. and Mrs. Wayne Falls of Brownwood visited Mrs. Byrdie Miller Saturday.

with Mary Lea Mitchell and Nancy Jo Dudley and daughter came by Saturday.

Sunday after church I went and had dinner with Annette Clark and Vera Shield. I came home Sunday evening and took a good rest.

Margaret and Warren Barton spent the weekend in Midland visiting friends.

Tom and Sue Stacy of Abilene came Monday and took his mother, Carrie Stacy to the Doctor in Brownwood and visited her in afternoon.

Rankin and Natalie McIver attended Brent Beal's birthday party Sunday evening, and later they visited George and Goldie Haynes near Brownwood.

Edgar Cope of Brownwood visited his sister Mrs. J. E. York and Nikki Wednesday.

Florence Stearns visited with Winnie Haynes two evenings last week. Ann Laura York visited Friday evening, also I visited her that evening. Nancy Jo Dudley and daughter, Jo Lane, visited Saturday evening and Friday morning. Florence visited May McIver and girls at her old home here.

Bernice and May McIver's daughter, Joan McIver Hipes of Oceanside, Calif., died at 2 p.m. Friday. Her funeral service was Mon-

Santa Anna News Bloopers

By Polly Warnock

We have all heard the expression "The dog days of summer." Well, these dogs had their days last week. The worst part about it all is that we can't even blame it on the computer. Come to think of it, the "Dog days of August" phrase has to do with the August heat, so why don't we just blame it on the heat! Good Idea!!!

It was so hot last week that our brains just weren't functioning right. If we need other excuses, how about the fact that Danna was exhausted from putting out the paper and running the office by herself the previous week while Polly and Tandy were both on vacation. Polly's excuse was that her thoughts were still somewhere on the banks of the Red River in the mountains of Northern New Mexico. You know it was bound to be rough to arrive back in Santa Anna and try to become accustomed to the Texas heat again. Unfortunately we can't blame Tandy for any of the mistakes, so she really doesn't need an excuse.

Oh well, guess it's time we got down to the business at hand and apologize for our week of bloopers.

First apology goes to Tex Wright. OK-so Polly did deserve credit for the picture of the Football team, but Tex Wright is that great guy who volunteers to take pictures when we are unable to make it to more than two or three community affairs in one evening. Tex did take the pictures of the happenings at the Booster Club Watermelon Supper on Friday the 15th. Thanks, Tex. Sorry we goofed on this one. Your help has been invaluable on so many occasions.

Then to David Tucker, one of the fine young men who make up the Mountaineer varsity football team. David is No. 33 in the picture of the team that appeared in last weeks paper. We inadvertently identified that number as David Garza who was already listed as number 56. Our apologies to David and David!

And to the Mountaineer varsity squad and to the junior varsity squad. We told the readers that the picture was of both groups. Actually it was only the varsity squad that

was pictured. The junior varsity will be featured another time. Sorry guys!

Now for the biggie! Our apologies to the football team, to the coaches and especially to the fans who may have wound up in the wrong place on Friday night. We sure got our P's and Q's mixed up on that one. We actually had the Mountaineers scheduled to play two different teams on the same night and at two different locations. Now, we are proud of our Mountaineers and know they are going to accomplish great things this year, but lets be realistic! That is expecting an awfully lot from them. They did scrimmage Early High Longhorns on the Mountaineer Field Friday night. This Friday they travel to Goldthwaite for another scrimmage. Our apologies to everybody on that one!

No doubt some of you noticed a list of names with no explanation for why they were there. That was our list of recent subscribers.

The No. 2116 Tablet listed on the first grade school supply list should be No. 2112. We can pass the buck on that one. We received a correction, but not until after we had gone to press.

Last, but not least, All of you garage sale enthusiasts. Now, let's be honest! Didn't you enjoy the thrill of the unknown in looking for that garage sale. You know the one. Yeah, the one for which the ad gave no address or telephone number. OK-we want to be totally fair on this one and pass the buck just a little bit. The ad was brought to us already written. However, we should have discovered this slight omission for ourselves. Our apologies to everyone concerned there.

Also Betty Lewis is a teacher for the 4th grade. We listed Becky Lewis as the teacher. Now that's a natural mistake as Becky is Betty's daughter and had been on our minds because of her approaching marriage.

Now then, don't all of you hope we have gotten the mistakes out of our systems for a while? Don't take any bets on it!

meeting. Stephanie, Melana and Alicia Lovelady of Brownwood were weekend guests with their grandparents, Mr. and Mrs. Darwin Lovelady in Santa Anna.

Hilary Rutherford of Coleman and my grandson Todd Rutherford were with me Saturday.

Brandon and Stephanie Fitzpatrick of Brownwood were guests of their grandparents, Mr. and Mrs. Graham Fitzpatrick from Friday morning to Sunday morning. Mr. Don Fitzpatrick of Odessa was a guest with his parents and children from Friday to Sunday.

Mr. and Mrs. Floyd Morris were in Brady Saturday as guests of his brother, Mr. and Mrs. John D. (Rocky) Morris. Other guests in the home were Mrs. John D. Morris' parents from Beaumont and also her brother and wife from Killeen. They had a nice day together.

Aunt Myrtle Robertson of Brownwood was supper guest of Mr. and Mrs. Darwin Lovelady Friday night. Doris Ruth Stearns came for her Aunt and visited for a time before returning home.

Mr. and Mrs. Graham Fitzpatrick made a business journey to Stephenville on Wednesday.

Mr. and Mrs. Darwin Lovelady visited with her sister, Mrs. Elva McDaniel in Brownwood Wednesday afternoon. Sorry she is not feeling so well.

Mr. and Mrs. Bruce and Katie Holman of Grand Prairie were guests of Katie's brother, Mr. and Mrs. Graham Fitzpatrick returning home Friday.

Mr. Leon Carter visited his sister Lorene Black in Brownwood on Sunday.

Mr. and Mrs. Darwin Lovelady visited one afternoon the past week

Hank and Darla Wise of Pear Valley were Sunday luncheon guest of Mr. and Mrs. Joe Wise.

Gertie Wise of San Antonio visited by phone Sunday evening and Gregory Hamilton of Early called, visiting with Mary Emerson. Several neighbors ran by to visit.

Last Tuesday Wilma Williams visited LaNelle Brusenhan; Mary Emerson spent Thursday with the Brusenhans. Had phone calls from Loretta Highsmith of Billings, Montana; Friday the Brusenhans went to Dawson, visiting Mr. and Mrs. Bailey Hull to Sunday.

Mary Emerson was a Sunday afternoon visitor, visiting via phone Sunday with the Stan Martins in Denver, Colorado, the Jody Brusenhan at Converse and Mr. and Mrs. Bob Brown in Menard.

Dee Dee McAlister and Shane Courville of Dallas, spent the weekend with Bill and Sadie Bryan; Wanda McIver of Katy visited the Bryans Monday morning.

Dick and Johnnie Deal visited her sister, Norene Winstead, at Holiday Hill, Wednesday and again Friday. Joe C. Deal of Santa Anna was a Saturday dinner guest of his parents, the Deals; and Johnnie visited with Lillie Box Saturday evening. Mrs. Deal reports her sister, Myrtle O. Bible of Lockhart, is in an Austin Hospital where she has undergone surgery and is doing nicely.

Bettie Bryan, accompanied by Mrs. Jed Boyd, Bonnie and Jackie of Comanche spent Thursday to Monday in Dallas.

Jerry Johnson of Abilene spent last Thursday with his father, Marcus Johnson.

David Pearson of San Antonio spent the weekend with his parents, the Howard Pearson; he and his mother, Coleta, played in the Brady Golf Tournament Saturday and Sunday.

Coleta Pearson attended Open House of the Joe Ed Wise family Sunday afternoon.

Weekend visitors with Linnie Box were Mr. and Mrs. Earl Mankin of Coleman, Mr. and Mrs. Dues (she will be remembered as Johnnie Mae

with Mr. and Mrs. Elec Cooper of Rockwood.

Mr. and Mrs. James Avant of Coleman checked on the Avant farm here regularly and also with his mother Mrs. Pearl Avant in Santa Anna often.

Lloyd Rutherford and son Todd visited during the weekend with Mr. and Mrs. John Dockery and son Wesley of the Trickham Community.

COOKING

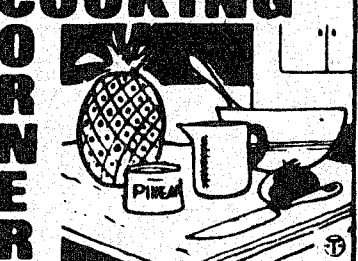

Microwave Menus

It's in the bag: delicious, easy and economical meals with a microwave oven, that is.

If a microwave is a hit with your household, you'll be glad to know about a new kitchen helper that makes microwave cooking even easier and faster. It's a unique sealing system that wraps up fresh foods for you in handy microwave safe/boilable pouches that can go right in the microwave and come out cooked in minutes.

The space-saving design of the new Dazey Micro-Seal leaves your counter free for other appliances, or you can mount it on the wall or under a cabinet. It seals eight-inch bags and closes most other plastic food wraps as well.



The fattest known tree is a giant Sequoia over 83 feet in circumference.

Mankins), her daughter, Donna Dunlap of California; Mrs. Steve Valdez, Mrs. Linda Schelford and baby, Amanda, Mr. and Mrs. Johnnie Richards and Mrs. Susie Trayweek of Bangs and Mr. and Mrs. Dan Slate and children of Valera.

Mr. and Mrs. David Cooper, Darla and Brandi of Hico spent the weekend in Rockwood with their parents, the Elec Coopers and Jack and Skeeta Cooper.

Mrs. Isabella McCutcheon came home last Monday after an extended visit with her sister, Mrs. Maggie Lee Williams in Eldorado.

Blake and Wilma Williams attended the Coleman County Telephone meeting Saturday evening.

Roland and Bettie Dues attended the meeting at the football stadium, visiting Gladys Hunter before the meeting.

Mr. and Mrs. Wayne Brusenhan and Ernest Brusenhan of Victoria came by to visit Kenneth and Nora Brusenhan Monday; going to spend a few days in Coleman.

Aubrey French of Bangs visited the Dick Deals Saturday.

Visiting Saturday with Johnnie and Geneva Stewart were Mr. and Mrs. Johnnie Horton of Austin, Mr. and Mrs. Mike Ray, Casey and Lauren and James Stewart of Coleman and Mr. and Mrs. Olin Horton of Brady.

Carla Gregg of Coleman spent last week with Mr. and Mrs. Larry Smith in Austin; they all came to spend Saturday with Wayne and Minnie Bray, where Mr. and Mrs. John W. Gregg and Lucy of Coleman met them, visiting for the day and returning Carla home.

Mrs. Margaret Wood of Fort Worth and Mrs. Cheryl Mercer and Alex of Houston visited last Wednesday with Bert and Berna Fowler.

Visiting with Lillie Box were Angie Hernandez, Dick and Johnnie Deal, Ella Gray and Isabelle McCutcheon. Phone calls from Mavis Campbell, Carl Harkey, who reports his wife suffered a fall and a broken hip; Angie and Lillie were sightseeing and shopping in Coleman Saturday.

Fannies Funnies

BY FANNIE GILBERT

RECIPE FOR MARRIAGE

Take two hearts (Yours and his will be splendid), mix them slowly until well blended, pour in compliments like cream. remove arguments and steam, never stir them twice. Add private jokes and laughs for spice. Stir in mutual dreams and wishes, and sprinkle lavishly with kisses, with just a pinch of salty tears. This batch of love and marriage should last for years and years.

Old age is when the spring in your step loses its starch almost overnight and becomes the fall in your arch.

By the time he whispers "We were made for each other," she is already making alterations.

Camping is still a relaxing activity especially if the kids are old enough to go by themselves.

A frightened man went on his first airplane flight. When he arrived at his destination, he said to a stewardess, "Thanks for two rides." "Two rides?" asked the confused girl. "Yes," he replied, "My first and my last."

Coleman Monument Works

David Huff

Ph. 625-5352

Night 625-2719

1309 9th St.

30 Years in Coleman

You can bank anytime when you bank by mail.

All types of Savings Accounts.

First Coleman National Bank

Member F.D.I.C.

"Always Willing- Always Prepared"

Your Good Neighbor Bank

We Sponsor The News Each Day At 12:30 Over KSTA

CABANSAG MEDICAL CLINIC

Effective September 1, 1986 Clinic Hours

Are As Follows:

Sunday 1-5 PM

Monday & Tuesday Only

8:30 - 12:00 & 2:00 - 5:00 PM

Call For An Appointment 615-348-3122

Henderson Funeral Homes

"People Who Care"

Offering At Your Request

Pre-Arranged Funerals

Funeral Insurance and Counseling

Ambulance Service

Coleman

Santa Anna 348-3131

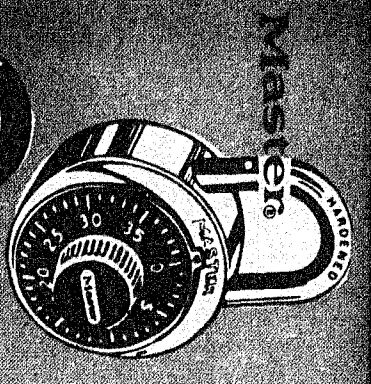

MASTER COMBINATION PADLOCK
\$2.88

Thumb Tacks
White or Nickel-Plated
Card of 40
3 FOR \$1.00

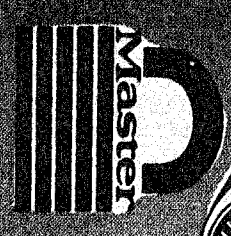
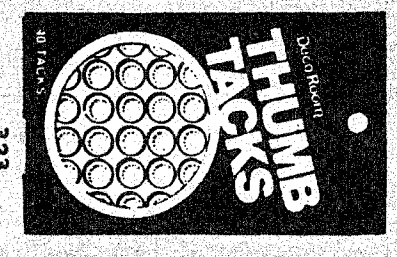

SPARVAR
(BY AIRTON)
SPRAY PAINT
11.0Z
Many Colors to Choose From
For Cars, Bikes and More!

\$1.59

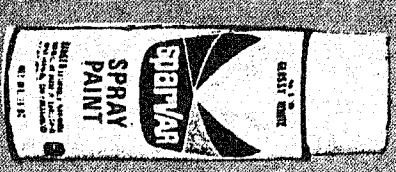

FRUIT OF THE LOOM.
UNCOMPARABLE QUALITY
UNDERWEAR

Boys' White Briefs
Pkg. of 3

\$3.69
Pkg.

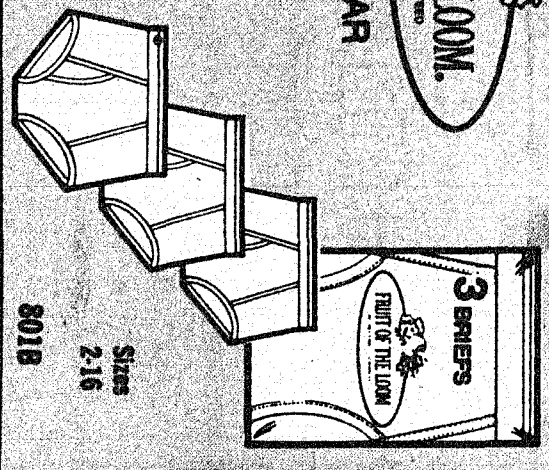

OIL FILTERS
Choose from 20 Popular Numbers to Fit Most Cars & Light Pickups

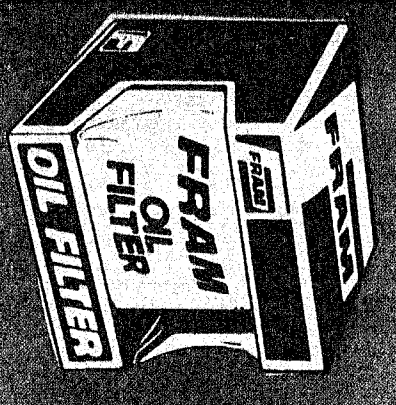

2 FOR \$3.00

Havoline Easy Dozen Bonus Sale
Supreme 10W40-Qt.

79¢
(Easy Dozen Case \$9.48)

Supreme 10W30-Qt.

77¢
(Easy Dozen Case \$9.24)

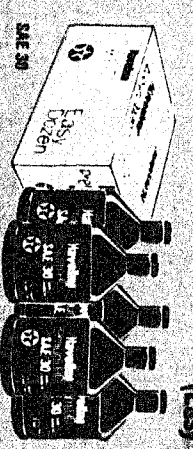

(Easy Dozen Case \$8.28)

69¢

CLIP THIS COUPON
Buy an Easy Dozen - case of Havoline. Clip out and mail this certificate with your Havoline Rebate Coupon (available at our store) to increase your rebate from \$3.00 to \$5.00. Subject to the terms printed on the Havoline Rebate Coupon. Valid on purchases through Member's Club.

MUNDEN

Discount Center

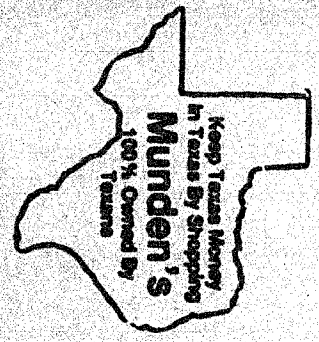

300 SOUTH CONCHO
COLEMAN, TEXAS
MON.-SAT. 8 AM-7 PM
OPEN SUNDAY 12:30 PM-5:30 PM
SUPPLEMENT TO THE SANTA ANNA NEWS

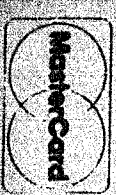

PRIZES GIVE AWAY
THRU SEPT. 6, 1988

SMILE
BACK TO SCHOOL

Crayola Crayons



24 Colors
99¢

School Boxes
with Hinged Covers

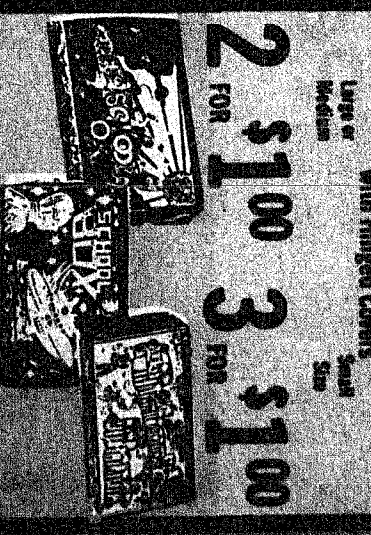

2 FOR \$1.00
3 FOR \$1.00

Pedigree No. 2 Pencils
Pkg. of 6

2 \$1.00
PKGS. FOR

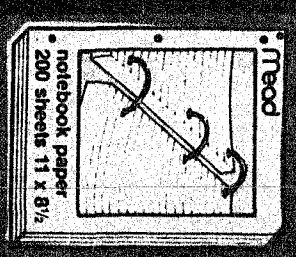
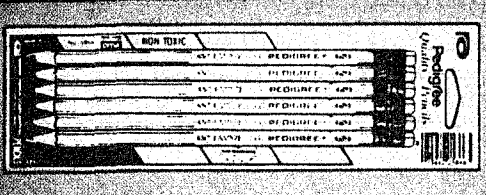

REPORT COVERS
4 FOR \$1.00

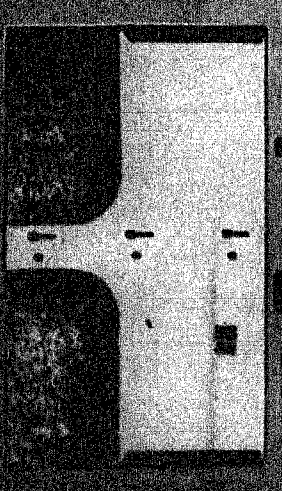

Crayola Crayons
Jumbo
8 Colors



99¢

Bond White
Correction Fluid
1/2 Oz.



77¢

BIC
Fine Point
Stic Pen
Blue, Black
or Red

4

FOR

\$1.00

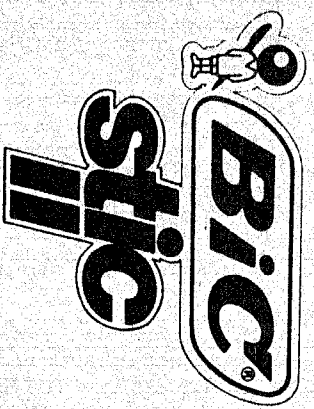

Medium
Point



10
Ball
Pens

\$1.22

Blue
or
Black

4 1/2" SCISSORS

Plastic Handles
Sharp or Blunt Point
or Safety Scissors
Your Choice

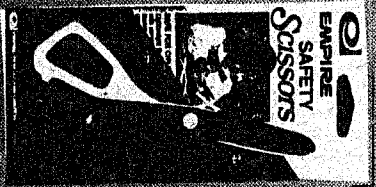
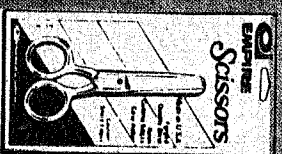
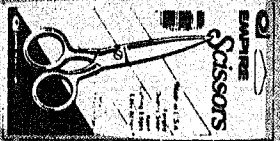

2
FOR
\$1.00

CARRY-ALL
ZIPPER POCKET
8 1/2" x 11"

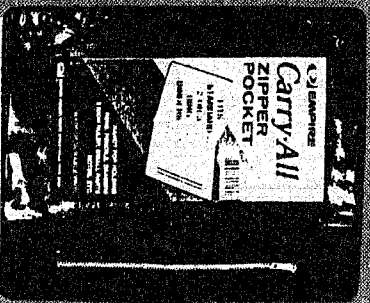

3
FOR
\$1.00

12" RULERS

Your Choice
Metric, Plastic
or Wooden

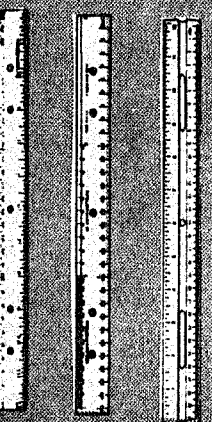

2
FOR
29¢

CHARMIN

TOILET
TISSUE
6-Roll Pack

\$1.59

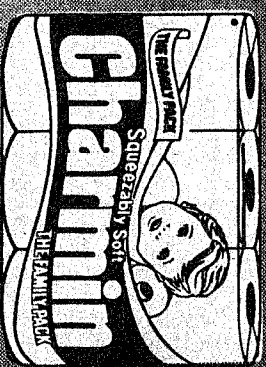

KODAK
Film.



KODACOLOR II Film
24 Exposure

\$2.69

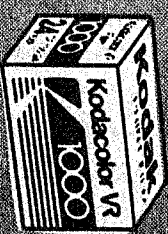

35mm - 24 Exposure
400 Speed

\$3.49



KLEENEX

Little Tissues
Facial Tissues

3



Index Cards

Choose From:
3x5 - Pkg. of 100
or
4x6 - Pkg. of 50
Ruled or
Unruled

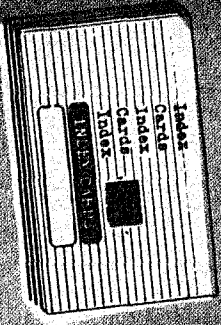

39¢

Swingline TOT 50 STAPLER KIT

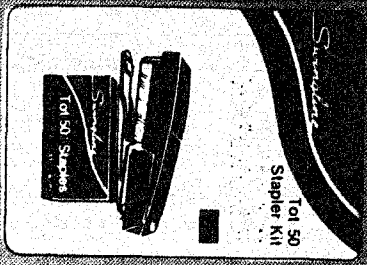

\$1.33

TB12C

Wirebound MEMO BOOKS

Choose From
4 Sizes & Styles

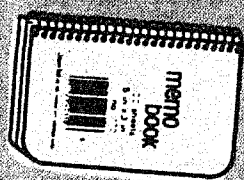

3 FOR
\$1.00

ELMERS Glue-All



E372

Elmer's Glue

Your Choice:
4 Oz.

66¢

ELMERS School Glue

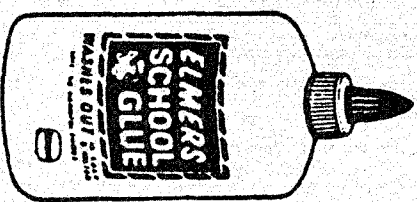

E304

ELMERS School Glue

8 Oz.



E379

\$1.00

"PAR II" Electric Alarm Clock

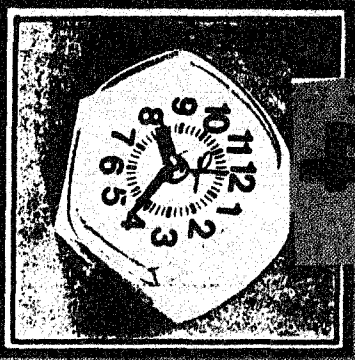

\$4.33

PAPER CLIPS

Pkg. of
220

44¢

EMPIRE Paper Clips



0129

Wirebound Theme Book

40 Pages

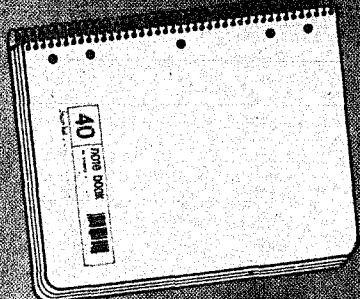

4540

39¢

12" x 18" Construction Paper

40 Best D. Sheets



13-05-18

\$1.33

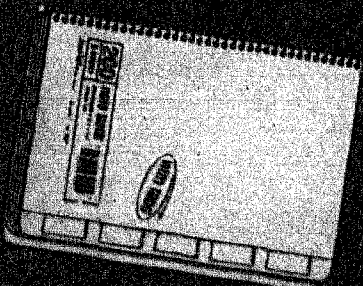

Typing Paper

200 Sheet Pkg.

\$1.19

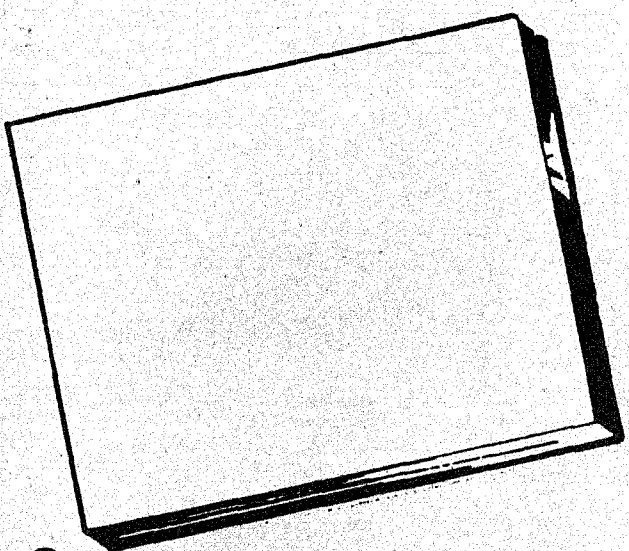

6060

Letter Size Manilla File Folders

Pkg. of 25

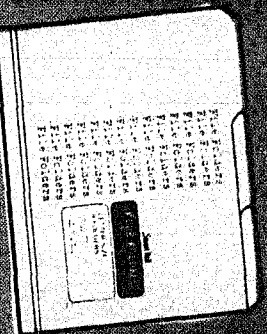

3461

83¢

Manilla Drawing Paper

1/2 Sheet



24-1302

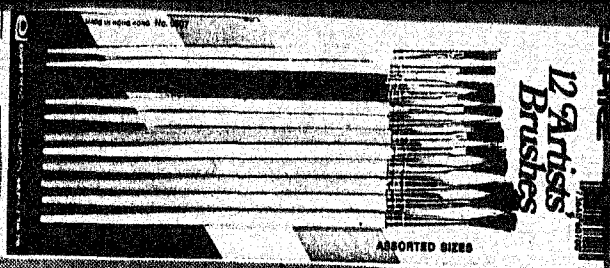

12 Artists Brushes

Artists' Brushes

2 FOR \$1.00

Adding Machine Paper Rolls
2 1/2" Width
Prime Bond White

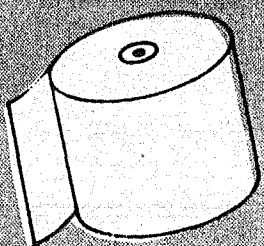

3 FOR \$1.00

Second Year School Experience in A
HANDY DIARY

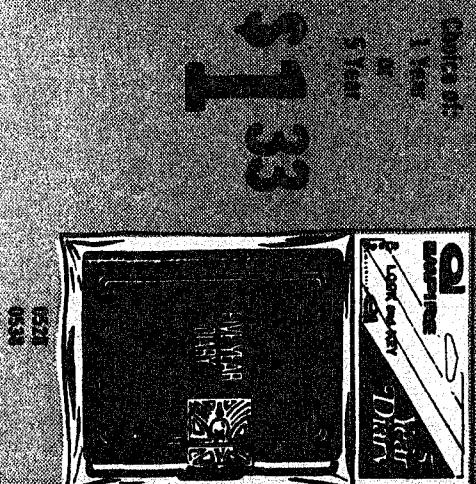

DATE RECORDED
1 Year or 5 Year
\$1.33



ROSS®
White Paste
For paper work.
Washable.

5 Oz.

ROSS Adhesives
Your Choice of:

2 FOR \$1.00



ROSS®
Mucilage
For paperwork.
Spreads smoothly.
Sets quickly.
Shatter-proof bottle.
3 Oz.

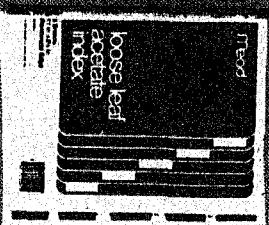

Loose Leaf
Index Dividers
with Color Cut-out Tabs

Fig. 075

39¢

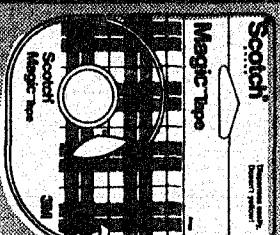

SCOTCH® Brand
MAGIC® Tape
Your Choice of
1/2" x 48"
or
1/4" x 36"
* Dispenses easily
* Doesn't yellow
* Holds securely

2 FOR \$1.00

Webster's School & Office Dictionary
448 Pgs.

\$1.49

Handy Compact Hole Punch

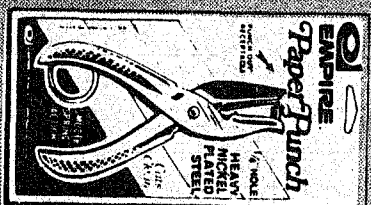

77¢

475

MARKS A LOT

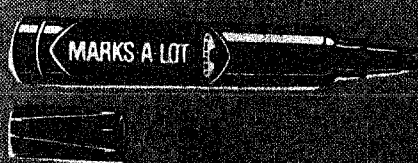

174

THE COMPACT LABEL MAKER

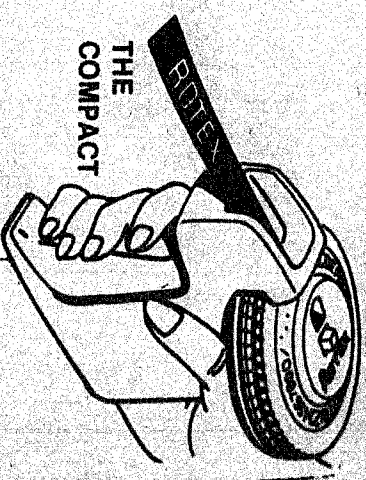

Our unchallenged sales leader, the Rotex Compact includes many of the features found in our more expensive models while retaining its basic, trouble-free design. 42-character dial includes full alphabet (A-Z), Spanish N, numerals (0-9) and punctuation (.,). Prints, spaces, tabs and cuts with one trigger. Uses 3/8" tape.

\$1.99

144" Label Tape
For Rotex Label Maker
Ass't'd. Colors



88¢

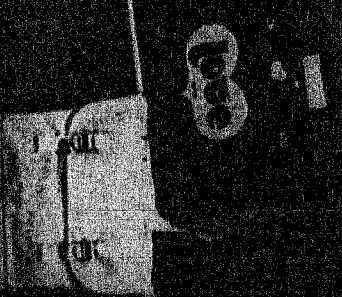
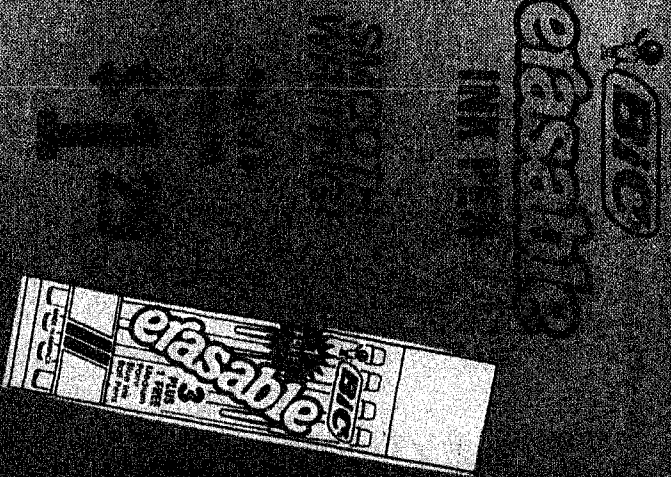

\$1.29

Howard Payne University

NON CREDIT CONTINUING EDUCATION SCHEDULE FALL 1986

ANNOUNCEMENTS

Time of registration for Continuing Education credit and non-credit courses:
When: Thursday Evening, September 4
Where: Packer Administration Building
Time: 6:30-8:00
Terms: Cash or Check

If you are not able to register at this time, you may register at the first meeting of the class. Representatives from the Registrar's Office will be present to register you and give you a receipt for your tuition.

If the class for which you register does not make due to lack of sufficient enrollment, your full tuition will be refunded to you. No tuition refund will be made after the second meeting of any class.

The first meeting place of the class, in many instances, will not be in the permanent meeting location for the class. The first organizational meeting will be to direct the class. If necessary, registration for all classes on the schedule will take place at the time indicated, even if the class will not meet until later in the semester.

If you have questions about any of the courses, call 646-2502 Ext. 291/293 for additional information. Some of the courses have fees for instructional materials, and these fees have been included in the tuition.

The number of students that may register in some classes is limited because of space and/or the nature of the class. If you are interested in enrolling for a particular class, you should be present for registration. Pre-registration is not possible.

SCHEDULE OF CLASSES

No.	Title	Days	Time	Date	Weeks	Room	Teacher	Tuition	
CEJ 020	Marriage Enrichment	Th	6:30-8:30	9/18-10/9	4	PB 127	Rahmy	118	
CEJ 021	Communicating Gospel through Art	Th	6:30-8:30	9/18-10/7	4	PB 127	Smith	118	
CEJ 022	Old Testament Survey	Th	6:30-8:30	10/14-11/4	4	PB 127	Roark	118	
CEJ 023	Teaching of the Bible	Th	6:30-8:30	11/11-11/20	2	PB 127	Majors	118	
CEJ 025	Types and Spiritual Direction	Th	6:30-8:30	9/18-11/16	7	PB 127	Sandlin	118	
CEJ 321	Christian Financial Planning	Th	7:00-8:30	9/18-11/16	7	PB 126	Williamson	125	
BUSINESS AND PROFESSIONAL									
CEJ 154	Business Mathematics	M, Tu, Th	4:00-6:00	9/15-9/18	1	WB 119	Lippe	122	
CEJ 155	Basic Business Math	M, Tu, Th	4:00-6:00	10/13-11/2	15	WB 119	Lippe	122	
CEJ 229	Introduction to Computers	M, Tu, Th	6:30-8:30	9/15-10/13	15	WB 121	Lippe	122	
CEJ 230	Basic Programming	M, Tu, Th	6:30-8:30	9/15-10/13	15	WB 121	Lippe	122	
CEJ 204	Public Speaking	Th	6:30-8:30	9/15-10/13	15	WB 118	Dickson	102	
CEJ 306	Creative Writing	Th	6:30-8:30	9/15-10/13	15	NH 104	Walt	102	
CEJ 206	Real Estate Appraisal	Tu	6:30-8:30	9/15-10/13	15	LA 100	Doss	102	
CEJ 811	New York Theatre Tour	Tu	6:30-8:30	9/15-10/13	15	NH 217	Hornshell	95	
	Organizational Meeting							102	
	Understanding the Texas Legislature								
HOBBIES AND SELF-IMPROVEMENT									
CEJ 051	Chinese Cooking I	M, Tu, Th	6:30-8:30	9/15-10/6	4	Yoda	Chan	127	
CEJ 052	Chinese Cooking II	M, Tu, Th	6:30-8:30	9/15-10/6	4	Yoda	Chan	127	
CEJ 045	Grand Cooking	M, Tu, Th	6:30-8:30	9/15-10/6	4	Yoda	Chan	127	
CEJ 460	Charm and Etiquette	Tu	6:30-8:30	9/15-10/21	6	NH 129	Lickona	40	
CEJ 197	Silk Flower Arranging	Tu	6:30-8:30	9/15-10/21	6	NH 129	Kissey	40	
CEJ 195	Christmas Flower Arranging	Tu	6:30-8:30	9/15-10/21	6	NH 129	Kissey	40	
CEJ 449	Beginning Calligraphy	Tu	6:30-8:30	9/15-10/21	6	NH 129	Kissey	40	
CEJ 135	Joy of Photography	Tu	6:30-8:30	9/15-10/21	6	NH 129	Kissey	40	
CEJ 137	Drawing for Artists	Tu	6:30-8:30	9/15-10/21	6	NH 129	Kissey	40	
CEJ 139	Portrait Oil Mixing	Tu	6:30-8:30	9/15-10/21	6	NH 129	Kissey	40	
CEJ 472	Beginning English Smoking	Tu	6:30-8:30	9/15-10/21	6	NH 129	Kissey	40	
CEJ 700	Suzuki Strings, Section I	Th	6:30-8:30	10/21-10/28	4	NH 100	R. Beam	120	
CEJ 700	Suzuki Strings, Section II	Th	6:30-8:30	10/21-10/28	4	NH 100	R. Beam	120	
CEJ 010	Beginning Conversational Spanish	M, Tu, Th	6:30-8:30	9/15-10/21	14	MA 2	P. Blake	92	
CEJ 475	Beginning Oil Painting	M, Tu, Th	6:30-8:30	9/15-10/21	14	MA 2	Hudson	92	
CEJ 043	The Myths and Magic of Color Analysis	Th	6:30-8:30	9/15-10/21	14	MA 2	Hudson	92	
YOUTH AT HPU									
CEJ 457	Gymnastics 3-4 years old	M	6:00-8:30	9/15-11/3	8	MA 3	J. Reed	40	
CEJ 457	Gymnastics 3-4 years old	M	6:30-7:00	9/15-11/3	8	MA 3	J. Reed	40	
CEJ 458	Gymnastics K-2	M	7:00-7:30	9/15-11/3	8	MA 2	J. Reed	40	

Howard Payne University
Yellow Jacket
Jennings Hall, Box 173
Brownwood, Texas 76801

Howard Payne University

Monday, August 25, 1986



FALL 1986 SCHEDULE OF CLASSES

REGULAR FALL SEMESTER
LATE AFTERNOON
AND
EVENING CLASSES
CONTINUING EDUCATION



Howard Payne University
Brownwood, Texas 76801

August 23, 1986

Dear Friend:
I want to invite you to consider attending Howard Payne University this fall. Both credit and non-credit courses are offered at various times throughout the day and evenings. Check them out!
It is our sincere hope that you will be part of HPU's dynamic 1986-87 school year. We believe it will be one of the very best in the institution's 97-year history.
As you make your plans for the upcoming weeks, we hope you will include enrollment at Howard Payne University.
Course schedules and other information found in this guide should include enrollment at Howard Payne University.
If you have any questions you may need, please contact the registrar's office at 646-2502, extension 293.

Sincerely,
John Seckert

Brownwood, Texas 76801

Howard Payne University

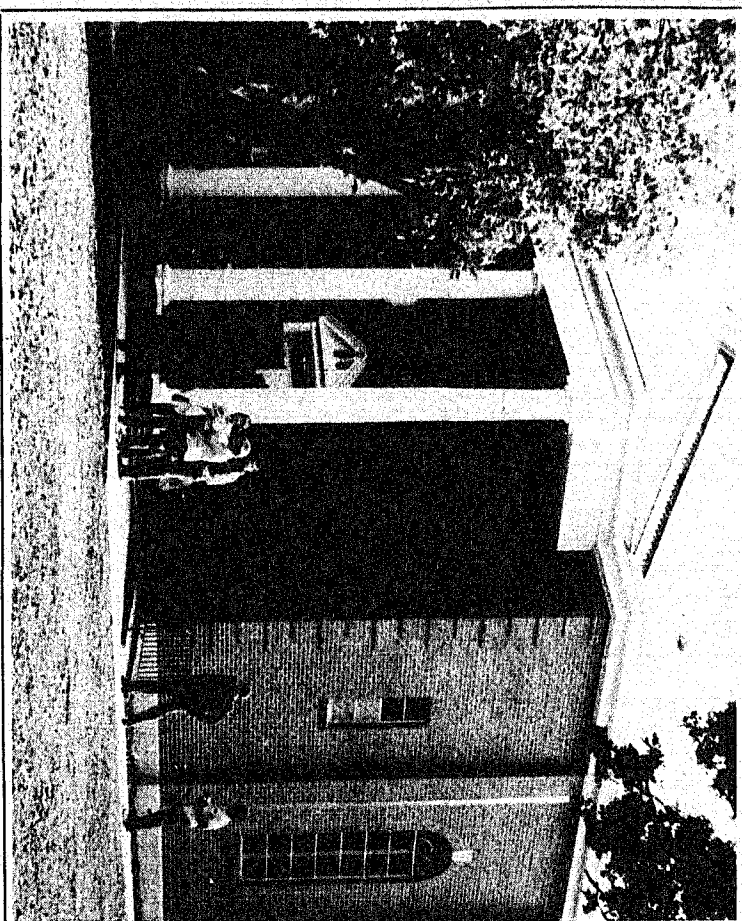

UNIVERSITY CALENDAR OF EVENTS 1986-1987 FALL SEMESTER

June 2, July 9	First Term
August 28	Residence halls open for new students
August 30	New student orientation
August 31	Residence halls open for returning students
September 1	Academic Advising
September 2	Registration
September 3	Registration
September 4	Registration fee due after 12:00 noon
September 4	Classes begin
September 4	Evening Registration
September 19	Last day to register or change classes
October 3	Last day to drop a course
October 24	Mid-term grades due
November 26, 5:00 p.m. to December 1, 8:00 p.m.	Thanksgiving Vacation
December 15-19	Final Examinations

EXPLANATION OF BUILDING CODES FOR MEETING PLACES

LA	Language Arts
PA	Phelps Building
MA	M.A. Annex
JB	Journalism Building
CT	Coggin Theatre
FI	Fleming Building
BI	Birmingham Hospital
AB	Academy Building
NB	Newman Hall, across Coggin Av. from Winn-Dixie Gro.
NH	Mims Auditorium
MG	Mens Gym in gymnasium
SS	Small Gym in gymnasium
EDU	Education Building
L	Library
C	Chapel
2309	Home of Nellie Lindsey

DATES TO REMEMBER

Classes Begin	September 4, 1986
Evening Registration	September 4, 1986
Evening Classes Begin	September 4, 1986
Last Day to Register	September 19, 1986
Last Day to Drop a Class	September 19, 1986
Final Examinations	December 15-19, 1986

REGISTRATION PROCEDURE

Monday, September 1, 1986

I. Admittance
Students who did not make out a class schedule in April and all new students should see their advisor to make out a schedule. New students should see the Registrar to find who their advisor will be.

8:30-10:00 Advising of new students and transfers
10:00 - 12:00 Advising of returning students

II. Packet Pick-up and ID Card Preparation

A. Students who were advised in April:
Pick up Registration Packet in the Conference Room of the Administration Building Building between 8:30 and 12:00 Noon.

ID Card Verification. BE SURE TO BRING YOUR ID CARD AT THIS TIME FOR VERIFICATION AND PRODUCTION.

B. Students who were NOT advised in April:
After you have seen your advisor and had a schedule card completed and signed, bring it to the Registrar's office. At that time pick up your Registration Packet.
ID Card production or verification. Returning students bring your ID card with you. New students will have an ID card made at this time.

BEFORE YOU CAN REGISTER ON TUESDAY OR WEDNESDAY YOU MUST HAVE A REGISTRATION PACKET. BE SURE TO FILL OUT ALL INFORMATION AS ACCURATELY AS YOU CAN. BE SURE TO SIGN THE PACKET FORM.

REGISTRATION SCHEDULE

FALL 1986

Tuesday, September 2, 1986

At the proper time, bring your schedule card and Registration Packet with you to the PHELPS BIBLE BUILDING, West end door. You will not be admitted to registration without these materials.

8:45-9:15 Registration Workers
Last name begins with:

9:20-9:40	Bu - Ci
9:45-10:00	Co - Cr
10:05-10:40	Cu - Di
10:45-11:00	Fa - Gi
11:05-11:20	Gl - Ha
11:25-11:40	He - In
1:30-1:50	Jo - Ki
1:55-2:10	Ll - Lo
2:15-2:30	Lr - Ma
2:35-3:10	Nc - Oa
3:15-3:30	Od - Pa
3:35-3:50	Pf - Pi
3:55-4:10	Ri - Sc
4:15-4:30	Se - Sm

Wednesday, September 3, 1986

9:00-9:20	Sn - St
9:25-9:40	Su - Us
9:45-10:00	Ut - Wh
10:05-10:40	Wi - Wo
10:45-11:00	Xa - Zz
11:05-11:20	Be - Bo
11:25-11:40	Br - Ri
11:45-12:00	So - Sz

Students may not register before the time indicated but may register at any time after their schedule registration time if there is a conflict.

Howard Payne University

SCHOOL OF CHRISTIANITY

Dept. Course #	Course Title	Time	Freq.	Instructor	Room
DEPARTMENT OF PREACHING AND EVANGELISM					
PEV 2331	Communicative Preaching	10:00	MWF	Smith	PC
PEV 3312	Advanced Preaching	1:20	TT	Smith	PB-217
DEPARTMENT OF RELIGIOUS EDUCATION					
RED 3311	Church and Denomination	10:30	TT	Sandlin	PB-216
RED 3361	Audio-Visuals in Church	10:30	TT	Majors	PB-217
RED 3331	Church Administration	8:00	TT	Smith	PB-217
RED 4331	Techniques of Counseling	1:00	MWF	Majors	PB-127
DIVISION OF PHILOSOPHICAL STUDIES					
DEPARTMENT OF PHILOSOPHY					
PHI 2311	Introduction to Philosophy	11:00	MWF	Roark	PB-126
PHI 3311	Logic	2:00	M/W	Roark	PB-127
PHI 3321	Interdisciplinary Christian Thought	1:20	TT	Roark	PB-126

SCHOOL OF BUSINESS ADMINISTRATION

Dept. Course #	Course Title	Time	Freq.	Instructor	Room
DEPARTMENT OF ACCOUNTING					
ACC 2311.01	Principles of Accounting I	6:30 p.m.	Th	Chan	NH-200
ACC 2311.02	Principles of Accounting I	9:00	MWF	Plegers	NH-200
ACC 2321	Principles of Accounting II	11:55	TT	Cartier	NH-200
ACC 3311	Intermediate Accounting	8:30 p.m.	M	Boland	NH-200
ACC 3331	Cost Accounting	8:00	MWF	Boland	NH-200
ACC 3351	Federal Tax	6:30 p.m.	T	Boland	NH-200
ACC 4311	Advanced Accounting	9:00	MWF	Boland	TBA
DEPARTMENT OF ECONOMICS AND FINANCE					
ECO 2311.01	Principles of Economics I	11:00	MWF	Sprabery	NH-214
ECO 2311.02	Principles of Economics I	6:30 p.m.	M	Sprabery	NH-214
FIN 3391	Money and Banking	10:00	MWF	Sprabery	NH-214
FIN 3301	Corporation Finance	1:20	TT	Sprabery	NH-214
DEPARTMENT OF GENERAL BUSINESS MANAGEMENT AND MARKETING					
GENERAL BUSINESS:					
BUS 1311	Introduction to Business	8:00	MWF	Plegers	TBA
BUS 2319	Office Machines	2:30	MWF	Plegers	NH-224
BUS 3303	Principles of Management	6:30 p.m.	T	Sprabery	NH-214
BUS 3311	Business Law	8:00	MWF	Lappe	NH-200
BUS 3332	Business Communications	10:30	TT	Myers	NH-214
BUS 3361	Small Business Management	11:55	TT	Plegers	NH-211
MARKETING:					
MKT 2302	Principles of Marketing	9:00	MWF	Chan	NH-217
MKT 3302	Consumer Behavior	6:30 p.m.	T	Chan	NH-200
MKT 3331	Advertising Principles	11:30	MWF	Chan	NH-200
MKT 4301	Marketing Research	TBA	TT	Chan	NH-206
MKT 4302	Sales Force Management	1:00	MWF	Plegers	NH-211
MKT 3341	Principles of Real Estate (Special Studies)	6:30 p.m.	Th	Davis	NH-217
DEPARTMENT OF OFFICE MANAGEMENT AND SECRETARIAL TRAINING					
SEC 1219	Elementary Typing	11:00	MWF	Myers	NH-225
SEC 1229	Intermediate Typing	11:55	TT	Myers	NH-225
SEC 2312	Elementary Shorthand	10:00	MWF	Myers	NH-229
SEC 2322	Intermediate Shorthand	9:00	MWF	Myers	NH-229
SEC 3312	Transcription Studies	1:00	TBA	Staff	NH-210
OPM 3307	Computer Accounting	TBA	TBA	Staff	NH-210
OPM 4119	Word Processing Concepts	TBA	TBA	Staff	NH-210
OPM 4219	Word Processing Practice	TBA	TBA	Staff	NH-210

SCHOOL OF SOCIAL SCIENCES

Dept. Course #	Course Title	Time	Freq.	Instructor	Room
DEPARTMENT OF HISTORY AND GEOGRAPHY					
HISTORY:					
HIS 1311	Survey of Western Civilization	9:00	MWF	Thomson	CA
HIS 2303	American Civilization	9:00	MWF	Thomson	CA-2
HIS 2311.01	U.S. to 1865	11:30	MWF	Thomson	CA-2
HIS 2311.02	U.S. to 1865	16:30	TT	Thomson	CA-4
HIS 2321.01	U.S. Since 1865	11:30	MWF	Thomson	CA-4
HIS 2321.02	U.S. Since 1865	16:30	TT	Thomson	CA-4
HIS 2305	Great Ideas of the World	1:20	TT	Richard	CA-2
HIS 3331	History of Greece	2:00	MWF	Richard	CA
HIS 4301	History of England	1:20	TT	Thomson	CA-122
HIS 4303	S/S Historical Research Methods	6:30 p.m.	T	Thomson	CA-122
HIS 4311	Research Methods	16:30	TT	Richard	CA
HIS 4351	Traces History	11:30	MWF	Thomson	CA
HIS 4381	Military History	6:30 p.m.	M	Thomson	CA-122
HIS 4381	American Heritage	6:30 p.m.	M	Thomson	CA-122
GEOGRAPHY:					
GEG 3311	World Geography	9:00	MWF	Thomson	CA-4
DEPARTMENT OF POLITICAL SCIENCE					
POS 2304.01	Federal, State and Local Government	9:00	MWF	Myers	CA-1
POS 2304.02	Federal, State and Local Government	11:00	MWF	Myers	CA-1
POS 3361	International Politics	2:00	MWF	Myers	CA-2
POS 3371	American Presidency	11:30	MWF	Myers	CA-2
POS 3381	Democracy and Federalism	10:30	TT	Myers	CA-2
POS 3311	American Government	10:30	TT	Myers	CA-1
POS 2321.01	State & Local Government	9:00	MWF	Myers	CA-2
POS 2321.02	State & Local Government	1:20	TT	Myers	CA-1
DEPARTMENT OF PSYCHOLOGY					
PSY 1311.1	Introduction to Psychology	9:00	MWF	Richardson	CA-117
PSY 1311.2	Introduction to Psychology	10:30	MWF	Richardson	CA-117
PSY 1311.3	Introduction to Psychology	6:30 p.m.	T	Richardson	CA-117
PSY 2351	Psychological Statistics	6:00	MWF	Myers	CA-115
PSY 3341	Social Psychology	1:20	TT	Myers	CA-112
PSY 4321	Learning Theory	6:30	TT	Myers	CA-112
PSY 4322	Counseling and Psychotherapy	10:30	TT	Richardson	CA-112
PSY 4351	Physiological Psychology	1:00	MWF	Richardson	CA-112
DEPARTMENT OF SOCIOLOGY AND SOCIAL WORK					
SOCIOLOGY:					
SOC 1311.01	Introduction to Sociology	9:00	MWF	Myers	CA-122
SOC 1311.02	Introduction to Sociology	10:30	TT	Myers	CA-117
SOC 1311.03	Introduction to Sociology	7:30 p.m.	M	Myers	CA-116
SOC 1321	Problems of Contemporary Society	1:30	TT	Myers	CA-122
SOC 3311	The Family	10:30	TT	Myers	CA-122
SOC 3332	Minorities	2:45	TT	Myers	CA-112
SOC 3332	Minorities	1:20	TT	Myers	CA-112
SOC 4341	Research Theory and Techniques	11:00	MWF	Myers	CA-115
SOCIAL WORK:					
SMW 2311	Introduction to Social Work	10:00	MWF	Thomson	CA-122
SMW 4099	Integration Seminar	TBA	TT	Richardson	CA-112
SMW 4332	Introduction to Counseling	10:30	TT	Richardson	CA-112
SMW 4629	Field Placement I	TBA	TBA	Thomson	TBA

Call 646-2502, Ext. 293
For Additional Information

Howard Payne University

SCHOOL OF EDUCATION

Dept. Course # Course Title	Time	Freq.	Instructor	Room
DEPARTMENT OF HEALTH, PHYSICAL EDUCATION AND RECREATION				
ACTIVITY COURSES:				
HPR 1111	Varsity	3:30	Shelby/Cobb	PE
HPR 1118	Conditioning	11:00	Brown	WR
HPR 1139.01	Tennis	9:30	Anderson	WR
HPR 1139.02	Tennis	10:30	Anderson	TC
HPR 1146.01	Archery and Badminton	10:30	Cobb	WR
HPR 1146.02	Archery and Badminton	11:30	Cobb	WR
HPR 1154	Adapted PE	TBA	Anderson	Office
HPR 1159.01	Weight Lifting	8:00	Sharp	WR
HPR 1159.02	Weight Lifting	1:30	Sharp	WR
HPR 1159.03	Weight Lifting	1:20	Sharp	WR
HPR 1159.04	Weight Lifting	10:00	Harrison	WR
HPR 1159.05	Weight Lifting	8:00	Harrison	WR
HPR 1175.01	Baseball	1:30	Cobb	WR
HPR 1175.02	Volleyball	1:20	Cobb	WR
HPR 1190.01	Bowling	10:30	Shelby	BL
HPR 1190.02	Bowling	8:30	Shelby	BL
HPR 2118	Intramural Tennis	10:00	Anderson	WR
HPR 2178	Public Square Dance	10:00	Williams	SC
HPR 2189.01	Recreational	8:00	Harrison	WR
HPR 2189.02	Recreational	11:30	Harrison	WR
HPR 2199	Social	12:00	Morris	PF

Dept. Course # Course Title	Time	Freq.	Instructor	Room
THEORY COURSES:				
HPR 1201	Foundations	9:00	Tucker	ED-101/103
HPR 2301	Introduction to Recreation	1:20	Brown	WR-120
HPR 2301	Coaching Baseball	12:00-1:15	Shelby	ED-101/103
HPR 3335	Rhythm and Games	10:30	Williams	ED-101/103
HPR 3331	PE in Elementary Grades	11:00-12:15	Williams	ED-108
HPR 3332	Kinesiology	11:00-12:15	Schneider	WB-119
HPR 3341	Officiating	11:55	Morris	ED-108
HPR 4201	Observation and Demonstration	12:00	Williams	ED-108
HPR 4301	Teaching Internship	TBA	Brown	TBA
HPR 4310	S/S: The Theory of Coaching	6:30	Wood	WB-123
HPR 4321	Organization and Administration of	10:30	Tucker	WR-120
HPR 4321	PE Athletic Programs			
HPR 4321	Organization and Philosophy of	8:00	Brown	ED-101/103

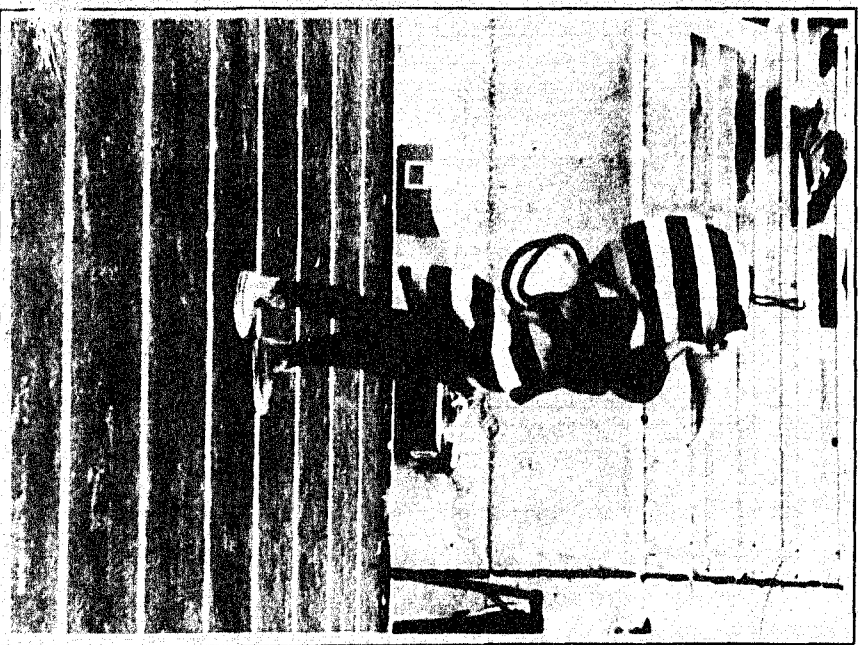

SCHOOL OF MUSIC

Dept. Course # Course Title	Time	Freq.	Instructor	Room
DEPARTMENT OF PRACTICAL THEOLOGY				
MUS 0070	Recital Hour	3:00	Bottoms	MB
MUS 1111-4412	Private Organ	TBA	Reed/Dunn	MB
MUS 1121-4422	Private Piano	8:00	Dunn	MB-28
MUS 1127	Class Piano I	TBA	Humfeld	TBA
MUS 1131-4432	Private Voice	TBA	Humfeld	TBA
MUS 1137	Class Voice I	TBA	Humfeld	TBA
MUS 1141-4442	Private Strings	TBA	Labey	TBA
MUS 1151-4452	Private Percussion	TBA	Reed	FL-3H
MUS 1160	Vocal Diction I	9:00	Hibbs	FL-309
MUS 1161-4462	Private Woodwinds	TBA	Reed	FL-102
MUS 1161-4462	Private Brass	TBA	Staff	TBA
MUS 1187	Ensemble Accompanying	TBA	Dunn	TBA
MUS 1188	Solo Accompanying	TBA	Hibbs	FL-3H
MUS 1182-4182	Marching Band	3:00	Combs	FL-3H
MUS 1193	University Chorus	2:45	Th	
MUS 1194-4194	Capella Choir	12:00	Bottoms	FL-3H
MUS 1195	Music Theatre Workshop	12:00	Humfeld	FL-3H
MUS 1196.01	Jazz Ensemble	3:00	M & B	FL-3H
MUS 1196.02	Small Instrumental Ensemble	TBA	Reed	FL-3H
MUS 1197	Inhalation Brass	7:00	T	TBA
MUS 1198	Heritage Singers	4:00	Combs	FL-3H
MUS 1213	First Year Theory	2:00	Bottoms	MB-3H
MUS 1233	First Year Sight-Singing and Ear Training	10:00	Humfeld	FL-309
MUS 1254	Introduction to Music Literature	10:30	Baker	MB-3H
MUS 1301	Music Appreciation	11:00	Bottoms	FL-309
MUS 1302	Instrumental Music	9:00	Baker	MB-3H
MUS 1303	Music Appreciation	8:00	Reed	FL-3H
MUS 2187	Percussion Methods	11:00	Reed	FL-3H
MUS 2213	Second Year Theory	2:00	Humfeld	FL-309
MUS 2233	Second Year Sight-Singing and Ear Training	2:00	Humfeld	FL-309
MUS 2247	Jazz Fundamentals	8:00	Reed	FL-301
MUS 2258	Instrumental Music Methods	8:00	Baker	FL-3H
MUS 2264	Introduction to Church Music Education	10:30	Reed	FL-301
MUS 3014	Junior Recital	TBA	SHI	TBA
MUS 3015	Junior Recital	9:00	R. Reamy	FL-301
MUS 3016	Choral Arranging	10:00	Baker	MB-3H
MUS 3017	Choral History I	1:20	Humfeld	FL-309
MUS 3018	Conducting I	6:30 p.m.	Bottoms	MB-3H
MUS 3019	Music Education for Elementary	1:00	Reed	MB-3H
MUS 4014	Senior Recital	TBA	SHI	TBA
MUS 4108	Supervised Field Experience	TBA	Reed	TBA
MUS 4234	Song Literature	TBA	SHI	TBA
MUS 4254	Liturgies	1:00	Reed	MB-3H

SCHOOL OF CHRISTIANITY

Dept. Course # Course Title	Time	Freq.	Instructor	Room
DIVISION OF BIBLICAL STUDIES				
BIB 3331	Hebrew Prophets	10:00	Sandlin	PE-216
BIB 3351	John and His Writings	11:00	Rainey	PE-127
BIB 4331	Romans	9:00	Majors	PE-126
DEPARTMENT OF BIBLICAL LANGUAGES				
GRIK 2411	Elementary Greek	9:00	Rainey	PE-217
GRIK 3311	Intermediate Greek	1:00	Rainey	PE-216
DIVISION OF PRACTICAL THEOLOGY				
PTH 1100	Introduction to Ministry	6:00 p.m.	Smith	PE-127
PTH 2200	Supervised Ministry	4:10	Smith	PE-127
PTH 4371	Preparation for Christian Marriage	2:00	MW	PE-216
PTH 5381	History of Baptists	8:00	Majors	PE-128

Howard Payne University

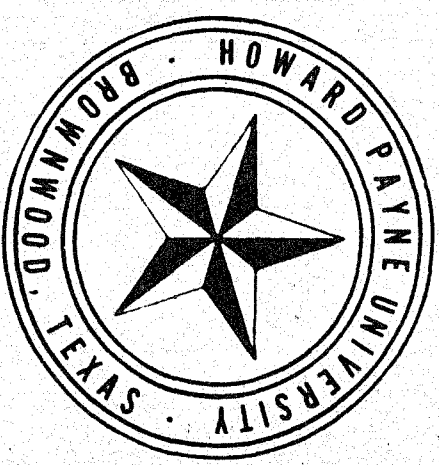

LATE AFTERNOON AND EVENING CLASSES, FALL, 1986

Dept. Course # Course Title	Time	Freq.	Instructor	Room
GENERAL EDUCATION				
ENG 1311.11	English Composition I	6:30	Gray	WB-118
ENG 1315.02	Introduction to Math	6:30	Beddeman	WB-119
CPG 1379.01	Introduction to Computer Science	6:30	Jackson/D	WB-121
GENERAL COLLEGE				
ART 3312	History of Art	6:30	Stewart	AT-102
ENG 3321	Readings in Shakespeare	4:00	SHI	LA-100
BIO 2489	Human Anatomy and Physiology	7:00	Gallagher	WB-121
CPG 1389.01	BASIC Programming	6:30	Dye	WB-118
BUSINESS ADMINISTRATION				
ACC 2311.01	Principles of Accounting I	6:30	Chan	WB-200
ACC 3311	Intermediate Accounting	6:30	Bohland	WB-200
ACC 3311	Federal Tax	6:30	Bohland	WB-200
ECO 2311.02	Principles of Economics I	6:30	Sprary	WB-111
ECO 3303	Principles of Management	6:30	Chan	WB-214
MNT 3302	Consumer Behavior	6:30	SHI	WB-200
MNT 3341	Principles of Real Estate	6:30	SHI	WB-217
CHRISTIANITY				
BIB 1303.06	Hebrew Heritage	6:30	Baney	PE-127
PTH 1100	Introduction to Ministry	6:00	Smith	PE-127
PTH 3200	Supervised Ministry	4:10	Smith	PE-127
EDUCATION				
EDU 4100.01	Observation Practicum	TBA	Shelfield	EP-109
EDU 4100.02	Observation Practicum	4:00	McCaskill	EP-108
EDU 4318	S/S in Instructional Behavior	6:00	Shurfield	EP-109
EDU 4346	Teaching Reading in the Content:5-00 Areas	T	Holan	EP-108
EDU 3330	Philosophical Foundations	4:30	Husbaum	ED-101/103
EDU 4336	Secondary Curriculum	4:30	Husbaum	ED-101/103
EDU 4100.04	Observation Practicum	4:00	Tucker	ED-101/103
HEALTH, PHYSICAL EDUCATION AND RECREATION				
HPR 4310	S/S: The Theory of Coaching	6:30	Wood	WB-123
MUSIC				
MUS 1199	Heritage Singers	4:00	Bottoms	MB
MUS 3384	Music Education for Elementary Grades	6:30	Bottoms	MB-3H
HISTORY AND GEOGRAPHY				
HIS 4303	S/S Historical Research Methods	6:30	Margen	NH-123
HIS 4381	American Heritage	6:30	Timmons	NH-123
PSYCHOLOGY				
PSY 1311.03	Introduction to Psychology	6:30	Jackson/W	NH-132
SOCIOLOGY AND SOCIAL WORK				
SOC 1311.03	Introduction to Sociology	7:00	Jones	BH-508

HOWARD PAYNE UNIVERSITY

Schedule of Classes
FALL 1986

Dept. Course # Course Title	Time	Freq.	Instructor	Room
DEPARTMENT OF GENERAL EDUCATION				
BIB 1303.01	Hebrew Heritage (Over Student)	6:30	Sandlin	PE-216
BIB 1303.02	Hebrew Heritage	6:30	Sandlin	PE-216
BIB 1303.03	Hebrew Heritage	6:30	Majors	PE-216
BIB 1303.04	Hebrew Heritage	6:30	Timmons	PE-216
BIB 1303.05	Hebrew Heritage	6:30	Majors	PE-216
BIB 1303.06	Hebrew Heritage	6:30	Majors	PE-216
BIB 1304	Christian Heritage	6:30	Majors	PE-216
ENG 1311.01	English Composition I	6:30	Gray	WB-118
ENG 1311.02	English Composition I	6:30	Beddeman	WB-119
ENG 1311.03	English Composition I	6:30	Jackson/D	WB-121
ENG 1311.04	English Composition I	6:30	Gray	WB-118
ENG 1311.05	English Composition I	6:30	Beddeman	WB-119
ENG 1311.06	English Composition I	6:30	Jackson/D	WB-121
ENG 1311.07	English Composition I	6:30	Gray	WB-118
ENG 1311.08	English Composition I	6:30	Beddeman	WB-119
ENG 1311.09	English Composition I	6:30	Jackson/D	WB-121
ENG 1311.10	English Composition I	6:30	Gray	WB-118
ENG 1311.11	English Composition I	6:30	Beddeman	WB-119
ENG 1311.12	English Composition I	6:30	Jackson/D	WB-121
ENG 1311.13	English Composition I	6:30	Gray	WB-118
ENG 1311.14	English Composition I	6:30	Beddeman	WB-119
ENG 1311.15	English Composition I	6:30	Jackson/D	WB-121
ENG 1311.16	English Composition I	6:30	Gray	WB-118
ENG 1311.17	English Composition I	6:30	Beddeman	WB-119
ENG 1311.18	English Composition I	6:30	Jackson/D	WB-121
ENG 1311.19	English Composition I	6:30	Gray	WB-118
ENG 1311.20	English Composition I	6:30	Beddeman	WB-119
ENG 1311.21	English Composition I	6:30	Jackson/D	WB-121
ENG 1311.22	English Composition I	6:30	Gray	WB-118
ENG 1311.23	English Composition I	6:30	Beddeman	WB-119
ENG 1311.24	English Composition I	6:30	Jackson/D	WB-121
ENG 1311.25	English Composition I	6:30	Gray	WB-118
ENG 1311.26	English Composition I	6:30	Beddeman	WB-119
ENG 1311.27	English Composition I	6:30	Jackson/D	WB-121
ENG 1311.28	English Composition I	6:30	Gray	WB-118
ENG 1311.29	English Composition I	6:30	Beddeman	WB-119
ENG 1311.30	English Composition I	6:30	Jackson/D	WB-121
ENG 1311.31	English Composition I	6:30	Gray	WB-118
ENG 1311.32	English Composition I	6:30	Beddeman	WB-119
ENG 1311.33	English Composition I	6:30	Jackson/D	WB-121
ENG 1311.34	English Composition I	6:30	Gray	WB-118
ENG 1311.35	English Composition I	6:30	Beddeman	WB-119
ENG 1311.36	English Composition I	6:30	Jackson/D	WB-121
ENG 1311.37	English Composition I	6:30	Gray	WB-118
ENG 1311.38	English Composition I	6:30	Beddeman	WB-119
ENG 1311.39	English Composition I	6:30	Jackson/D	WB-121
ENG 1311.40	English Composition I	6:30	Gray	WB-118
ENG 1311.41	English Composition I	6:30	Beddeman	WB-119
ENG 1311.42	English Composition I	6:30	Jackson/D	WB-121
ENG 1311.43	English Composition I	6:30	Gray	WB-118
ENG 1311.44	English Composition I	6:30	Beddeman	WB-119
ENG 1311.45	English Composition I	6:30	Jackson/D	WB-121
ENG 1311.46	English Composition I	6:30	Gray	WB-118
ENG 1311.47	English Composition I	6:30	Beddeman	WB-119
ENG 1311.48	English Composition I	6:30	Jackson/D	WB-121
ENG 1311.49	English Composition I	6:30	Gray	WB-118
ENG 1311.50	English Composition I	6:30	Beddeman	WB-119
ENG 1311.51	English Composition I	6:30	Jackson/D	WB-121
ENG 1311.52	English Composition I	6:30	Gray	WB-118
ENG 1311.53	English Composition I	6:30	Beddeman	WB-119
ENG 1311.54	English Composition I	6:30	Jackson/D	WB-121
ENG 1311.55	English Composition I	6:30	Gray	WB-118
ENG 1311.56	English Composition I	6:30	Beddeman	WB-119
ENG 1311.57	English Composition I	6:30	Jackson/D	WB-121
ENG 1311.58	English Composition I	6:30	Gray	WB-118
ENG 1311.59	English Composition I	6:30	Beddeman	WB-119
ENG 1311.60	English Composition I	6:30	Jackson/D	WB-121
ENG 1311.61	English Composition I	6:30	Gray	WB-118

Howard Payne University

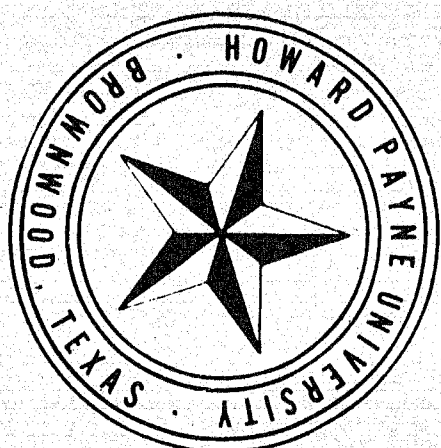

Dept. Course # Course Title Time Freq. Instructor Room

DIVISION OF FINE ARTS

DEPARTMENT OF ART:

ART 1311	Drawing	10:30	TT	Trigg	AA-2
ART 1321	Drawing	2:30	TT	Trigg	AA-2
ART 2314	S/S in Art Appreciation	11:00	MWF	Trigg	AI-102
ART 2351	Design	9:00	MWF	Stewart	AA-3
ART 2351	Design-Scripture	10:30	Th	Stewart	AA-3
ART 3111,3321	Painting and Composition	1:30	Th	Stewart	AA-3
ART 3312	History of Art	1:30-2:30	Th	Stewart	AI-102
ART 4331	Advanced Problems	6:30 p.m.	T	Staff	TBA
ART 4332,4342	Individual Problems	TBA	TBA	Staff	TBA

ART EDUCATION:

AED 1351	Art in the Elementary Grades	10:00	MWF	Trigg	AI-201
AED 4311	Art in the Elementary Grades	2:00	MWF	Trigg	AI-103

DEPARTMENT OF DUAL COMMUNICATIONS

RADIO-TELEVISION:

DMC 1101	S/S - Campus Production	TBA	TBA	Cargwell	TBA
DMC 1311	Intro to Mass Communication	10:30	TT	Cargwell	NH-136
DMC 2311	Intro to News Reporting	10:00	M	Martin	JB
DMC 2324	Television Production	1:30-2:30	TT	Cargwell	TV Studio
DMC 3331	Advertising Principles	11:00	MWF	Chan	NH-200
DMC 4302	S/S in Media Law	11:00	MWF	Cargwell	NH-212
DMC 4308	Radio Workshop	1:30	MWF	Cargwell	TV Studio

JOURNALISM:

JOU 1311	Intro to Mass Communication	10:30	TT	Cargwell	NH-136
JOU 2311	Intro to News Reporting	10:00	TT	Trindol	JB
JOU 3331	Advertising Principles	11:00	MWF	Chan	NH-200
JOU 4302	S/S in Media Law	11:00	MWF	Cargwell	NH-123
JOU 4311	Creative Writing: Short Story and Feature	10:30	TT	Dass	LA-100
JOU 4351	Publications Production	1:30-4:00	F	Staff	JB

DEPARTMENT OF COMMUNICATIONS

DRAM:

COJ 1118	Drama Activity	3:00-5:00	W	St. Clair	CT-7
COJ 1311	Introduction to the Theatre	11:00	MWF	St. Clair	NH-117
COJ 2371	Fundamentals of Acting	10:30	TT	St. Clair	NH-229
COJ 3301	S/S in Stage Movement	12:20	TT	St. Clair	CT-7
COJ 4351	History of the Theatre I	9:00	MWF	St. Clair	NH-104

SPEECH:

OCS 1117	Forensics	TBA	TBA	Ward	CT-9
OCS 1310,01	Fundamentals of Speech	11:00	MWF	Ward	NH-104
OCS 1310,02	Fundamentals of Speech	10:30	TT	Ward	NH-104
OCS 2314	Group Communications	12:20	TT	Ward	NH-217
OCS 3381	Communication Research	1:00	MWF	Ward	NH-115
OCS 4303	Special Studies	TBA	TBA	Ward	CT-9

DIVISION OF HUMANITIES

DEPARTMENT OF ENGLISH AND MODERN LANGUAGES

ENGLISH:

ENG 1300,01	Basic English	10:30	TT	Davis	LA-108
ENG 1300,02	Basic English	1:00	TT	Davis	LA-108
ENG 1300,03	Basic English	8:00	MWF	Crews	LA-108
ENG 3381	Romantic ERA	1:00	MWF	Keith	WB-117
ENG 4309	Adolescent and Children's Literature	10:00	MW	Romig	LA-100
ENG 4311	Creative Writing	10:30	TT	Davis	LA-100
ENG 4336	Advanced Grammar	9:00	MWF	Davis	LA-101

MODERN LANGUAGES:

SPANISH:

SPA 1411	Beginning Spanish	1:00	MWF	Blackwell	LA-101
SPA 1422	Beginning Spanish II	12:00	TT	Blackwell	LA-101
SPA 2411	Intermediate Spanish	11:35	MWF	Blackwell	LA-101
SPA 4321	Spanish American Literature	10:00	MW	Blackwell	LA-101

GERMAN:

GER 1411	Beginning German	8:00	M,F	Goetschalk	LA-100
GER 2411	Intermediate German	9:00	TBA	Goetschalk	TBA

FRENCH:

FRE 1411	Beginning French	8:00	M,F	Davis	LA-101
FRE 2411	Intermediate French	11:55	MWF	Davis	LA-108

DIVISION OF SCIENCE AND MATHEMATICS

DEPARTMENT OF BIOLOGICAL SCIENCES

BIO 1459	General Biology	11:55	TT	Bird/Staff/	WB-218
BIO 2419	Plant Diversity	2:00	M	Staff	WB-218
BIO 2419	Human Anatomy and Physiology	8:00	TT	Staff	WB-218
BIO 2489	Human Anatomy and Physiology	7:10 p.m.	T	Gallagher	WB-128
BIO 3469	General Ecology	8:00	MWF	Gallagher	WB-220
BIO 4341	General Physics	1:00	F	Gallagher	WB-218
BIO 4429	General Psychology	8:00	TT	Bird	WB-220
		11:00	MWF	Bird	WB-220
		1:20	Th		

DIVISION OF COMPUTER SCIENCE

DEPARTMENT OF COMPUTER SCIENCE

CPS 1389,01	BASIC Programming	6:30 p.m.	T	Dyer	WB-118
CPS 1389,02	BASIC Programming	8:00	TT	Tombs	WB-118
CPS 2349	Pascal Programming	10:30	Dyer	Dyer	WB-219
CPS 3329	C Programming	11:00	MWF	Dyer	WB-117
CPS 3339	Assembly Language	8:00	TT	Dyer	WB-219
CPS 4321	Data Base Management Systems Programming	9:00	MWF	Dyer	WB-118
CPS 4351	Systems Analysis	10:00	MWF	Dyer	WB-119
		TBA		Jackson	WB-119

DEPARTMENT OF MATHEMATICS

MAT 1302,01	Basic Mathematics	8:00	TT	Beideman	WB-119
MAT 1302,02	Basic Mathematics	8:00	TT	Bogd	WB-117
MAT 1321	Intermediate Algebra	10:30	TT	Beideman	WB-119
MAT 1351,01	College Algebra	8:00	MWF	Lane	WB-118
MAT 1351,02	College Algebra	10:00	MWF	Lane	WB-118
MAT 2320	Modern Concepts I	1:20	TT	Beideman	WB-119
MAT 2341	Finite Mathematics	10:00	MWF	Lane	WB-118
MAT 2351	Calculus I	10:00	MWF	Bogd	WB-117
MAT 3301	Calculus III	1:25	MW	Lane	WB-118
MAT 3303	History of Math	10:30	TT	Bogd	WB-117
MAT 3311	Abstract Algebra	1:20	TT	Bogd	WB-117
MAT 3341	Introduction to Probability and Statistics	8:00	TT	Lane	WB-118

DEPARTMENT OF PHYSICAL SCIENCE

CHE 1479	General Chemistry	11:00	MWF	Murphy/R	WB-120
CHE 2439	Organic Chemistry	2:3 p.m.	M	Murphy/J	WB-118
CHE 3469	Quantitative Chemistry	11:20	Th	Bird	WB-207
		TBA			
GEOL001	Physical Geology	8:00	TT	Graham	WB-121
		2:4 p.m.	M		
PHY 1419	General Physics	5:00	MWF	Murphy/J	WB-120
		1:25	F		

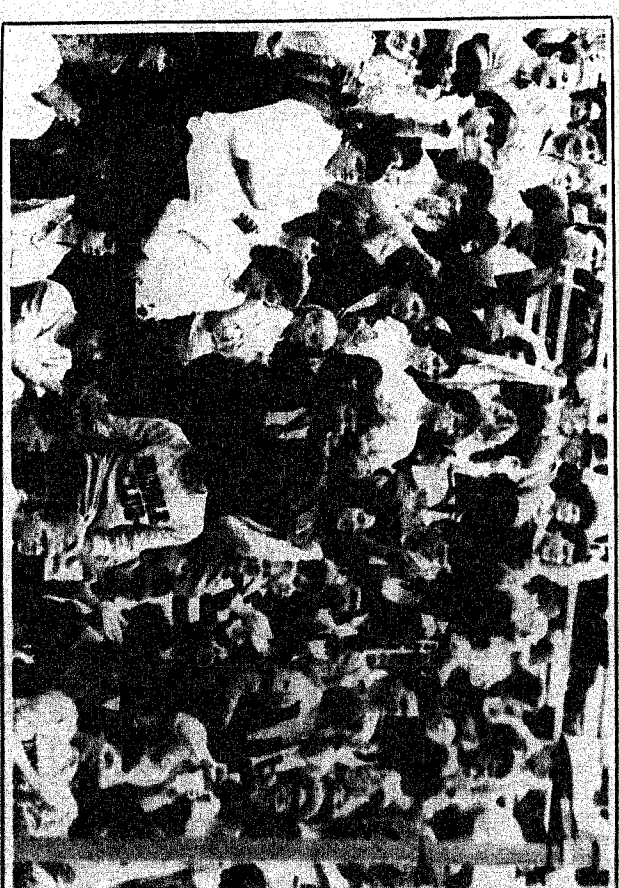

SCHOOL OF EDUCATION

Dept. Course # Course Title Time Freq. Instructor Room

ELEMENTARY EDUCATION AND KINDERGARTEN:

EDU 3315	Child Growth and Development	6:30	TT	Stewart	ED-300
EDU 4100,01	Observation Practicum	TBA	M,F	Stewart	ED-309
EDU 4100,02	Observation Practicum	4:30	M,F	Stewart	ED-309
EDU 4305	Teaching Language Arts/Elementary	5:00	MWF	Stewart	ED-300
EDU 4314	Teaching Social Studies in the Elementary School	5:00	M	Stewart	ED-300
EDU 4315	Teaching Social Studies in the Elementary School/Sec. Schools	5:00	M	Stewart	ED-300
EDU 4318	S/S in Instructional Behavior	6:00	Th	Stewart	ED-300
EDU 4324	Instructional Curriculum	3:00	M	Stewart	ED-300
EDU 4325	Teaching Science in the Elementary School	1:20	TT	Stewart	ED-300
EDU 4334	Language Dev. in Early Childhood	3:00	T	Stewart	ED-300
EDU 4345	Teaching Reading in the Elementary School	8:00	MW	Stewart	ED-300
EDU 4346	Teaching Reading in the Content Areas	5:00	T	Stewart	ED-300
EDU 4349	Instructional Resources	1:10	M,F	Stewart	ED-317
EDU 4355	Teaching Math in the Elementary School	12:30	TT	Stewart	ED-300
EDU 4444	Student Teaching/Student Teaching in the Elementary School	8-4	M,F	Stewart	ED-300
EDU 4444/4465	Student Teaching in the Elementary School	TBA	M,F	Stewart	ED-300
EDU 4465/4475	Student Teaching in the Elementary School	TBA	M,F	Stewart	ED-300
EDU 4490	All Level Music	TBA	TBA	Stewart	TBA

EDUCATION FOUNDATIONS:

ED 3310	Psychological Foundations	10:00	MWF	Stewart	ED-300/309
ED 3330	Philosophical Foundations	4:30	Th	Stewart	ED-300/309

SECONDARY EDUCATION:

EDU 4336	Adolescent Psychology	11:55	TT	Stewart	ED-300/309
EDU 4100,03	Observation Practicum	TBA	M,F	Stewart	ED-300/309
EDU 4329	Methods and Media	1:00	M,F	Stewart	ED-300/309
EDU 4465/4490	Student Teaching in the Secondary School	TBA	Th	Stewart	ED-300/309
EDU 4336	Secretary Certification	4:30	Th	Stewart	ED-300/309

ALL-LEVEL AND COMMUNICATION COURSES:

EDU 1101	Effective Student	11:30	MW	Stewart	ED-300
EDU 3340	Human Growth and Development	TBA	TBA	Stewart	ED-300
EDU 4100,04	Observation Practicum	4:00	M,F	Stewart	ED-300/309
EDU 4389	Instructional Resources	1:10	M,F	Stewart	ED-300/309
EDU 4465/4490	Student Teaching in all Grades	8:30-4:30	M,F	Stewart	ED-300

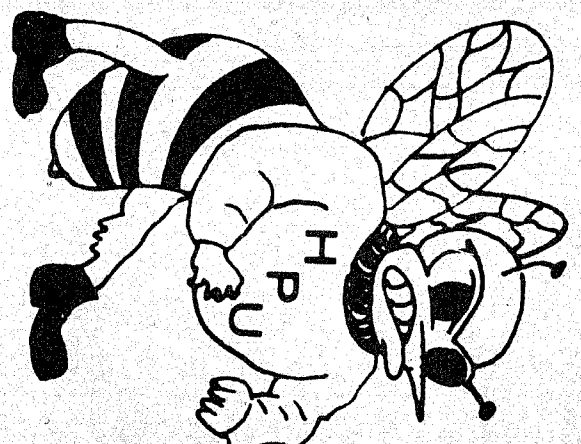
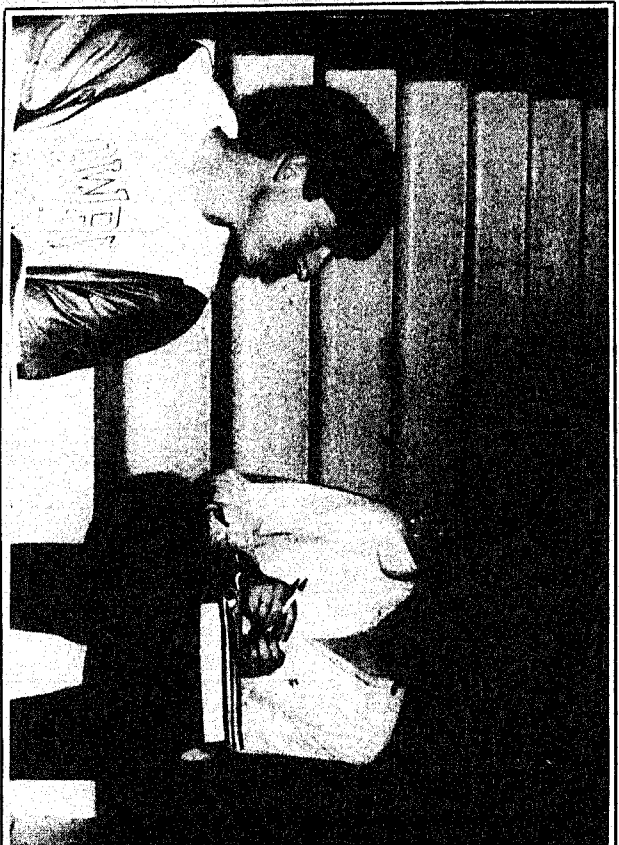

CAVING - SPELUNKING

Learn all about exploring the center of the earth by trained spelunkers. Discussions about equipment needed, animal life and cave conservation. Slides of Corbiad Cavern and other caves.

Begins Sept. 27 Sat. 8:00-10:00am for 6 wks. B.H.S. Voc ICT Fee \$25.00

DOG OBEDIENCE

Give your dog what he needs to be a pleasure (instead of a pain). Heeling, staying and coming on command are some of the lessons your dog will learn. Work will be done on a leash. Dogs should be at least 6 mos. and current on their vaccinations. Students under 16 must have teacher permission to enroll in this class.

Begins Sept. 22 Mon. 6:00-7:00pm for 10 wks. B.H.S. Parking lot Fee \$25.00

CALLIGRAPHY

Students learn the art of beautiful, cursive writing. Lower case alphabet, numbers and capitals will be included. List of supplies needed will be given at the first meeting.

Begins Sept. 23 Tue. 6:00-8:00pm for 10 wks. B.H.S. Room 209 Fee \$25.00

PHOTOGRAPHY WITH THE 35MM CAMERA

Taking better pictures isn't as hard as you think. All those knobs and dials on the 35mm camera don't need to scare you off and keep you from enjoying better photos. Learn practical lessons on using 35mm cameras; focusing, composition, flashes, etc. Supply your own film and camera.

Begins Sept. 23 Tue. 7:00-9:00pm for 6 wks. Location to be announced Fee \$25.00

THE BLACK & WHITE DARKROOM

An introduction to the black and white darkroom for the beginning and intermediate photographer. All aspects of the developing and printing process will be addressed as well as setting up a personal darkroom. Students will provide film and paper.

Begins Sept. 25 Thrs. 7:00-9:00pm for 6 wks. B.J.H.S. Art Room Fee \$25.00

BASIC LAW

Course will cover divorce, wills, consumer, civil and criminal law; house purchasing documents and leases and business law.

Begins Sept. 23 Tue. 6:30-8:30pm for 6 wks. Woodland Hts. Elem. Fee \$25.00

STRESS MANAGEMENT

Participants will be taught to recognize stress and learn some skills to reduce or eliminate the kind of stress that inhibits day-to-day happiness and effectiveness. Relaxation techniques will be taught.

Begins Sept. 22 Mon. 6:30-8:30pm for 6 wks. Woodland Hts. Elem. Fee \$25.00

PERSONAL ACCOUNTING

Learn how to reconcile bank statements, find your checkbook balance, keep personal records and budget household bills. Supply information available at first class.

Begins Sept. 22 Mon. 7:00-9:00pm for 6 wks. Woodland Hts. Elem. Fee \$25.00

PREPARATION FOR THE G.R.E.

Review most of the types of problems on this exam's quantitative sections. Some test-taking tips will also be included. Supplies extra.

Begins Sept. 27 Sat. 9:00-11:00am for 6 wks. B.H.S. Voc DE Fee \$25.00

CHILDREN & YOUTH

ARCHERY

Techniques for beginners to learn the challenging skill of archery. Learn what equipment is needed and how to develop the marksmanship skills to make anyone a First Class Robin Hood. (Ages 12 and up.)

Begins Sept. 27 Sat. 8:00-10:00am for 6 wks. B.J.H.S. Parking lot Fee \$25.00

BABY SITTING SKILLS

Entertainment, child development, safety and health: tips on being "job-wise". Presented by Brownwood Regional Hospital for ages 10-15.

Begins Sept. 27 Sat. 8:00-10:00am for 6 wks. B.H.S. Voc DE Fee Free

C.P.R.

Learn the procedures to save an adult, child and infant by restoring heartbeat and breathing in an emergency situation. Presented by Brownwood Regional Hospital for ages 7 and up.

Begins Oct. 20 M & T 4:00-8:00pm 1 wk. only B.H.S. Room 208 Fee Free

ETIQUETTE FOR TEENAGERS

Don't be insecure in social situations. Learn the proper etiquette that is accepted in social settings: how to eat "awkward foods", use the correct silverware and other things you may need to know to feel comfortable. For 6th, 7th and 8th graders.

Begins Sept. 22 Mon. 6:00-7:00pm for 6 wks. B.J.H.S. Fee \$10.00

MOVING TO THE BEAT

Teenagers, learn today's popular dances. This beginning course is designed just for you. Have fun while you learn. (Ages 13 and up.)

Begins Sept. 25 Thrs. 6:00-8:00pm for 6 wks. Northwest Elem. Cafeteria Fee \$10.00

SELF-DEFENSE

Methods and basic techniques of self-defense will be for beginners who have had no previous Karate instruction. Ages 7-13.

Begins Sept. 23 Tue. 6:00-8:00pm for 6 wks. Old Lion Gym Fee \$25.00

SELF-DEFENSE

Methods and basic techniques of self-defense will be for beginners who have had no previous Karate instruction. (Ages 13 and up)

Begins Nov. 4 Tue. 6:00-8:00pm for 6 wks. Old Lions Gym Fee \$25.00

FIREARM SAFETY

Students will learn the correct and incorrect way to handle a firearm. Tips on safety measures: loading and unloading, carrying, transporting and storing a gun. Course taught by a certified instructor with the N.R.A. (Ages 7 and up)

Begins Sept. 23 Tue. 6:00-8:00pm for 2 wks. National Guard Armory Fee \$15.00

SIGN LANGUAGE

Students learn a beginning vocabulary of 500-700 words and will do simple sentences in sign. (Ages 7 and up)

Begins Sept. 23 Tue. 4:00-6:00pm for 8 wks. B.H.S. Fee \$15.00

VOICE

Students learn harmony and voice control in a musical setting. (Ages 7 and up.)

Begins Sept. 24 Wed. 5:00-6:00pm for 8 wks. B.H.S. Fee \$25.00

COMPUTER (COMMODORE) AGES 7 TO 13

Basic introduction to the world of computers and programming. Come and learn to communicate in the language of the future.

Begins Sept. 24 Wed. 4:00-6:00pm for 8 wks. B.J.H.S. Fee \$40.00

COMPUTER (COMMODORE) AGES 13 TO 18

Basic introduction to the world of computers and programming. Come learn to communicate in the language of the future.

Begins Sept. 24 Wed. 4:00-6:00pm for 8 wks. B.H.S. Fee \$40.00

ART

Learn Macrame, the ancient art of knot tying. Make many beautiful items such as: plant hangers, wall decorations, towel holders, belts, curtains and even hommocks with the versatile macrame knots. Hands on learning. Complete a project. (Grades 4 and up.) Additional supplies will need to be purchased during the course.

Begins Sept. 25 Thrs. 5:30-7:30pm for 6 wks. B.J.H.S. Art Room Fee \$25.00

ART (PASTELS)

This course gives the beginning student information and assistance on completing a picture with the use of pastels. Emphasis on color, technique and composition. Supplies additional. (List available at the first class. Grades 4 and up.)

Begins Nov. 6 Thrs. 5:30-7:30pm for 6 wks. B.J.H.S. Art Room Fee \$25.00

BEGINNING SPANISH

Focus on speaking Spanish with appropriate teaching aids. Emphasis on pronunciation, basic conversation and Latin culture.

Begins Sept. 22 Mon. 4:00-6:00pm for 6 wks. B.H.S. Room 201 Fee \$25.00

FISHING SKILLS

This course will teach basic skills in casting, equipment, bait and types of fish available in the Brown County area. Must furnish rod and reel for casting practice. Next time the big one won't get away. (Ages 7-13)

Begins Sept. 27 Sat. 1:00-3:00pm for 6 wks. B.H.S. Metal Trades Room Fee \$25.00

FIRST AID - RED CROSS CERTIFICATE

Skills are presented in film, demonstration and a self-teaching workbook. Presented by the American Red Cross. Certificates are issued to those who complete course. (Ages 12 and up)

Begins Oct. 27 M & T 4:00-8:00pm 1 wk. only B.H.S. Bldg. Trades Room Fee \$25.00

BEGINNING GUITAR

Introduction to the guitar for beginners. Learn to play chords, read music, play lead, etc. Student must furnish guitar.

Begins Sept. 23 Tue. 4:00-6:00pm for 10 wks. B.J.H.S. Choir Room Fee \$25.00

BEGINNING PHOTOGRAPHY

Students must have a 35mm camera with manual control. Learn to make better pictures using your camera to its fullest. The instructor will demonstrate, give examples and guidance on each project. Bring your camera to the first class. List of supplies will be available. (Ages 7-18)

Begins Sept. 27 Sat. 9:00-11:00am for 6 wks. B.H.S. Room 208 Fee \$25.00

CALLIGRAPHY

Students learn the art of beautiful cursive writing. Lower case alphabet, numbers and capitals will be included. (Ages 8-13) A list of supplies will be available at first class.

Begins Sept. 27 Sat. 9:00-10:00am for 6 wks. B.H.S. Industrial Arts Fee \$25.00

STUDY SMART

Learn more in less time through simple studying strategies. Third grade and up.

Begins Sept. 22 Mon. 4:00-5:00pm for 8 wks. B.H.S. Room 202 Fee \$25.00

BEGINNING TYPING

Learn the keyboard for faster computer use and typing papers. Grades 6 and up.

Begins Sept. 22 Mon. 5:00-7:00pm for 8 wks. B.H.S. Room 210 Fee \$40.00

BEGINNING BOWLING

Learn the basic rules, methods and etiquette. Build skills and learn to keep score. Lane fee will be extra at a reduced rate. (Ages 12-18)

Begins Sept. 22 Mon. 4:00-5:00pm for 6 wks. Academy Lanes Fee \$10.00

COMMUNITY EDUCATION

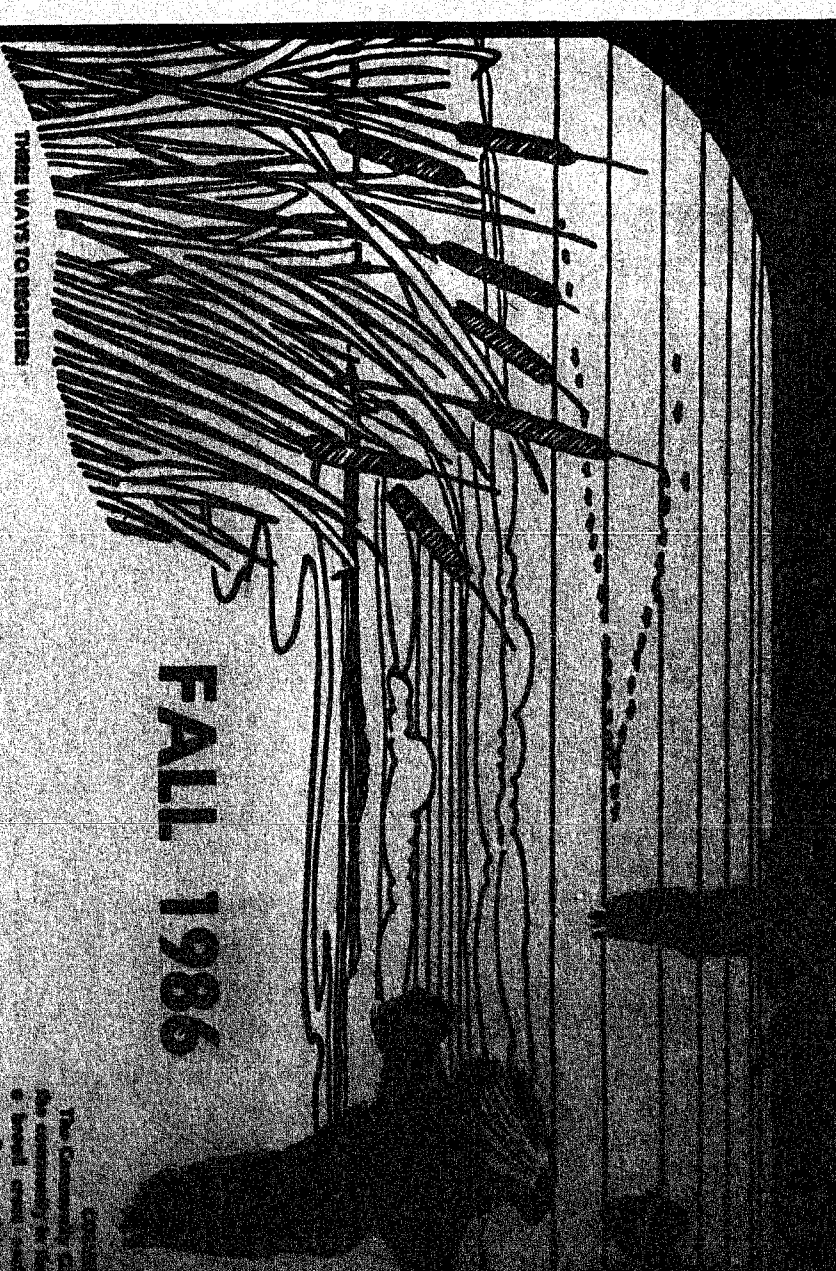

FALL 1986

THREE WAYS TO REGISTER:

REGISTRATION WEIGHT - WHEN: Monday, September 15, 1986. WHERE: Brownwood Jr. High Cafeteria, 4000 P.A.L. to 8:00 P.M. Sign-up in Auditorium & Cafeteria Room

EARLY REGISTRATION -

Bring registration and check, made payable to BSED Community Education to the Central Administration office, 1200 Ave. D any week day, 8:00 to 4:30

BY MAIL - Send registration forms and check to: BSED COMMUNITY EDUCATION, P.O. BOX 720, BROWNWOOD, TX. 76801

REGISTRATION INFORMATION:

1. BSED Community Education classes are open to all interested persons. Classes have a maximum and minimum number, no person registers early.
2. Registration will not be accepted after Sept. 15, 1986.
3. Community Education classes are not held on BSED holidays or when school has been cancelled due to weather.
4. ROBERTI NO PHONE-IN REGISTRATIONS ACCEPTED
5. Refunds: 100% refund if class does not meet. 80% refund if student notifies C.E. office before second class meeting. Call 425-4444. No refunds after the second class.

BROWN COUNTY COMMUNITY EDUCATION

NAME:

ADDRESS:

PHONE: (Home) (Business)

CIRCLE AGE: 6-12 13-17 18-40 61 plus

CLASS/SESSION

FEE

TOTAL ENCLOSED

I hereby release Brownwood ISD from all responsibility in case of accident.

SIGNATURE

A LETTER OF THANKS

The Brownwood Community Education staff and I would like to thank you for your participation in the Fall 1986 Community Education program. We hope you enjoyed the program and that you will continue to participate in future programs.

FOR INFORMATION

Community Education classes are held at the following locations: Brownwood Jr. High Cafeteria, 4000 P.A.L. to 8:00 P.M. Sign-up in Auditorium & Cafeteria Room

For more information, call 425-4444. No refunds after the second class.

ADULT EDUCATION CLASSES

(Youth, 14 and up, may attend adult classes with the teacher's approval)

ADULT EDUCATION CLASSES

(Youth, 14 and up, may attend adult classes with the teacher's approval)

ARTS AND CRAFTS

STAINED GLASS

Students will learn the basic techniques of stained glass. Student will complete an individual project. Supply list given at first class.

Begins Sept. 25
Thurs. 7:00-9:00pm for 6 wks.
Fee \$25.00

ART (ACRYLIC)

Instruction on painting with acrylics. Supplies additional, list given at first class.

Begins Sept. 23
Tue. 5:30-7:30pm for 6 wks.
Fee \$25.00

ART (WATERCOLOR)

Learn the techniques of working with water-colors. Most Oriental paintings are water-colors. Supply list given at first class.

Begins Sept. 23
Thurs. 5:30-7:30pm for 6 wks.
Fee \$25.00

QUILTING

Decorate grapevine wreaths, bonnets, etc. in the popular country style. Supplies additional, list given at first class.

Begins Sept. 23
Tue. 6:00-8:00pm for 6 wks.
Fee \$25.00

COUNTRY CRAFTS

Decorate grapevine wreaths, bonnets, etc. in the popular country style. Supplies additional, list given at first class.

Begins Sept. 23
Tue. 6:00-8:00pm for 6 wks.
Fee \$25.00

CERAMICS

Learn to create lovely gifts or keepsake items for yourself. Student will be taught many different methods of creating beautiful ceramic pieces. Supplies will be extra and need to be purchased during the course.

Begins Sept. 23
Tue. 6:00-7:00pm for 6 wks.
Fee \$25.00

POTTERY-HAND WORK

Students make slab, coil, pinch and combination projects from clay. Glaze and firing techniques are included. Supplies additional.

Begins Sept. 23
Tue. 6:00-8:00pm for 6 wks.
Fee \$30.00

BEGINNING CROCHET

Learn the basics of crochet or improve your abilities. Supplies additional.

Begins Sept. 22
Mon. 6:00-8:00pm for 6 wks.
Fee \$25.00

OIL PAINTING

This course give the beginning and intermediate artist information and assistance. Emphasis on color, technique and composition along with individual help. Supplies additional, list available at first class.

Begins Sept. 22
Mon. 6:00-8:00pm for 6 wks.
Fee \$25.00

LEATHER CRAFT

Learn the basics and how to use tools, dyes and stains in working with leather to make various projects. Supplies additional, list available at first class.

Begins Sept. 25
Thurs. 7:00-9:00pm for 6 wks.
Fee \$25.00

HOLIDAY SPECIALS

Learn to create lovely gifts or keepsake items for yourself. Student will be taught many different methods of creating beautiful ceramic pieces. Supplies will be extra and need to be purchased during the course.

Begins Sept. 23
Tue. 6:00-7:00pm for 6 wks.
Fee \$25.00

CHRISTMAS WREATHS

Design your own Christmas wreath. Grapevine and straw wreaths in the Country Christmas style. Supply list available at first class.

Begins Sept. 23
Tue. 7:00-9:00pm for 6 wks.
Fee \$30.00

LAIDLADY

Fascinating work with rocks and stones. Students will learn rock tumbling, polishing, etc. and become familiar with tools. Supplies additional.

Begins Sept. 23
Tue. 6:00-8:00pm for 6 wks.
Fee \$40.00

NEEDLEPOINT

Hands on experience. Choose your own project. Supplies additional, list available at first class.

Begins Sept. 23
Tue. 6:00-8:00pm for 6 wks.
Fee \$40.00

ENGLISH AS A SECOND LANGUAGE

Students learn a basic English speaking vocabulary. When the students can speak, reading instruction will begin.

Begins Sept. 23
T & Th 6:00-9:00pm continuous enrollment
Fee \$5.00

ADULT BASIC EDUCATION

Reading, science, social studies, math and writing are studied in a structured classroom setting. This class is designed for the student who separated from school in junior high or below and needs systematic instruction.

Begins Sept. 23
T & Th 6:00-9:00pm continuous enrollment
Fee \$5.00

HOME & HEARTH

An introduction to landscape design for the homeowner. Class will cover plants, their use and care, how to design the hometite, a survey of landscape materials and their uses, and how to secure services and materials for the home landscape.

Begins Sept. 27
Sat. 8:00-10:00am for 6 wks.
Early High School
Fee \$25.00

BEGINNING SEWING FOR ADULTS

For beginners or those with some experience, learn more about gathers, topstitching, set-in sleeves, etc. Supply list given at registration.

Begins Sept. 22
Mon. 6:00-8:00pm for 6 wks.
Bangs Home Ec.
Fee \$25.00

LOCAL COOKING

Student will learn to cook with a low-calorie method for those on special diets or just trying to lose weight.

Begins Sept. 23
Tue. 6:00-7:00pm for 8 wks.
Fee \$25.00

FIRST AID WORKSHOP

Skills are presented in film, demonstrations and a self-teaching workbook. Presented by the American Red Cross.

Begins Dec. 1
M & T 6:00-10:00pm 1 wk. only
B.H.S. Voc.
Fee \$25.00

DEFENSIVE DRIVING

National Safety Council approved course for 10 percent reduction of parts of auto insurance for three years and for Judge approved traffic violations.

Begins Sept. 22
M & T 6:00-10:00pm for 1 wk.
B.H.S. Room 211
Fee \$25.00

HOUDAY WOODCRAFTS

Supplies available at first class. Supply list available at first class.

Begins Sept. 25
Thurs. 7:00-9:00pm for 6 wks.
Fee \$25.00

MUSIC & DANCE

FITNESS & RECREATION

BEGINNING COUNTRY & WESTERN DANCE

Learn today's popular C&W dances. This will introduce you to the two-step, waltz and polka. Fee is per couple.

Begins Sept. 25
Thurs. 6:00-7:30pm for 7 wks.
Northwest Elem.
Fee \$25.00 per couple

INTERMEDIATE COUNTRY & WESTERN DANCE

Continue your mastery of C&W dance steps with the addition of new turns, steps and combinations for waltz, two-step and polka. Students will also learn the Cotton Eyed Joe and Schottische. Fee is per couple.

Begins Sept. 25
Thurs. 7:30-9:00pm for 7 wks.
Northwest Elem.
Fee \$25.00 per couple

BEERKEEPING

Learn the nutritional benefits of eating honey and principles of beginning beekeeping. A fascinating hobby with a sweet reward.

Begins Sept. 22
Mon. 5:30-6:30pm for 6 wks.
B.H.S. Room 202
Fee \$25.00

FLORAL ARRANGEMENTS

Discover easy and inexpensive ways to decorate your home.

Begins Sept. 22
Tue. 7:00-8:00pm for 6 wks.
B.H.S. Home Ec.
Fee \$25.00

TEENISS

Exercise and have fun at the same time learning to play tennis. Students learn the correct way to serve, return serves, play doubles, etc.

Begins Sept. 22
M-T-Th-S 15:6-15pm for 6 wks.
Early Elem. Cafeteria
Fee \$18.00

BOWLING

Learn the basic rules, methods, and etiquette. Build skills and learn to keep score. (18 & over) Reduced lane rental.

Begins Sept. 24
Wed. 1:30-3:30pm for 6 wks.
Academy Lanes
Fee \$15.00

ADULT JOB SKILLS

A class designed for beginning students to learn the basics of welding. Hands-on experience.

Begins Sept. 22
M thru F 7:00-9:00pm for 2 wks.
B.H.S. Metal Trades
Fee \$30.00

POWDER PUFF MECHANICS

Save yourself a lot of money and inconvenience by learning the basics of auto mechanics. Learn how to make minor repairs and tune up your engine.

Begins Sept. 22
M thru F 7:00-9:00pm for 2 wks.
B.H.S. Auto Mech.
Fee \$25.00

COMPUTER, BEGINNING

Strengthen your shorthand skills or learn the basics if you are a beginner.

Begins Sept. 23
Tue. 6:00-8:00pm for 10 wks.
B.H.S. Room 208
Fee \$25.00

COMPUTER, ADVANCED

Using the Commodore Computer - a continuation of introduction to computer. Expand your knowledge of programming and the use of various components.

Begins Sept. 22
Mon. 6:00-8:00pm for 10 wks.
B.H.S. Room 110
Fee \$40.00

FURNITURE FINISHING & REPAIR

Introduction to repair and refinishing of wood furniture. Class discussion and demonstration on types of hand tools, sandpaper, paint, varnish, etc. Additional supplies will be purchased during course.

Begins Sept. 25
Thurs. 6:00-8:00pm for 6 wks.
B.H.S. Bldg. Trades
Fee \$20.00

ENRICHMENT & LEISURE

Students learn to begining vocabulary of 500-700 words and will do simple sentences to sign.

Begins Sept. 23
Tue. 5:30-7:30pm for 10 wks.
B.H.S. Voc ICT
Fee \$15.00

COMPUTER REPAIR

Certification course presented by Texas A&M University for the maintenance and repair of any make of computer.

Begins Oct. 6
M thru F 6:00-10:00pm for 10 wks
B.H.S. Industrial Arts
Fee \$1,100.00

MANAGEMENT TRAINING

Development in supervision and management. A certification course presented by Texas A&M University.

Begins Oct. 14
T-W-Th 6:00-10:00pm for 1 wk.
B.H.S. Room 211
Fee \$80.00

MANAGEMENT TRAINING

Leadership and positive motivation. A certification course presented by Texas A&M University.

Begins Oct. 21
T-W-Th 6:00-10:00pm for 1 wk.
B.H.S. Room 211
Fee \$80.00

LAW ENFORCEMENT

Safety in electronics, can be used by anyone using 3 phase electricity. A certification course by Texas A&M University.

Begins Oct. 27
M-T-Th 6:00-10:00pm 2 wks.
B.H.S. Room 211
Fee \$90.00

ENRICHMENT & LEISURE

Learn to create lovely gifts or keepsake items for yourself. Student will be taught many different methods of creating beautiful ceramic pieces. Supplies will be extra and need to be purchased during the course.

Begins Sept. 23
Tue. 6:00-7:00pm for 6 wks.
B.H.S. Home Ec.
Fee \$25.00

ENRICHMENT & LEISURE

An introduction to landscape design for the homeowner. Class will cover plants, their use and care, how to design the hometite, a survey of landscape materials and their uses, and how to secure services and materials for the home landscape.

Begins Sept. 27
Sat. 8:00-10:00pm for 10 wks.
B.H.S. Voc Govt.
Fee \$25.00

PRIVATE PILOT GROUND SCHOOL

This course is intended to equip the student with the knowledge and skills necessary to pass the Private Pilot Airplane written exam. Some supplies will be additional.

Begins Sept. 25
Thurs. 6:00-8:00pm for 11 wks.
B.H.S. Room 208
Fee \$90.00

ENRICHMENT & LEISURE

An up-to-date series in color emphasizes cosmetics, skin care and hairstyle coordination to maximize your image.

Begins Sept. 27
Sat. 8:00-10:00pm for 10 wks.
B.H.S. Voc Govt.
Fee \$25.00

ENRICHMENT & LEISURE

Some money by learning how to do simple home repairs. Plumbing, woodworking and electrical.

Begins Sept. 23
Tue. 6:00-7:00pm for 6 wks.
B.H.S. Bldg. Trades
Fee \$25.00

ENRICHMENT & LEISURE

Learn the basics of beginning guitar. Bring your own instrument.

Begins Sept. 25
Thurs. 6:00-7:00pm for 10 wks.
B.H.S. Choir Room
Fee \$25.00

ENRICHMENT & LEISURE

Learn the basics of beginning guitar. Bring your own instrument.

Begins Sept. 25
Thurs. 6:00-7:00pm for 10 wks.
B.H.S. Choir Room
Fee \$25.00

ENRICHMENT & LEISURE

Learn the basics of beginning guitar. Bring your own instrument.

Begins Sept. 25
Thurs. 6:00-7:00pm for 10 wks.
B.H.S. Choir Room
Fee \$25.00