

# Santa Anna News

Phone 348-3545

"He Profits Most Who Serves Best"

Single Copy—10c

VOLUME LXXXVIII

SANTA ANNA, COLEMAN COUNTY, TEXAS JANUARY 11, 1973

NUMBER 2

## Mountain Echoes



By  
Barbara  
Kingsbery

The second ice storm of the season has chilled our area this week. Temperatures dropped to below freezing Saturday night and had remained at the low point through Wednesday.

Several clubs and organizations postponed meetings because of the cold weather. Those postponed included the Garden Club, Methodist Women, and Baptist Men.

For the Baptist Men, the postponement of the all-church barbecue and program was the second time an ice storm caused the cancellation. The get-together was originally planned the second week in December when ice also covered the area.

bk

Santa Anna school students are having semester examinations this week, ending the first half of the school year. Students will have holidays next week on Monday through Wednesday for faculty in-service training and workday. The new semester will begin on Thursday of next week.

bk

The Coleman County 4-H and FFA Livestock Show was held this week in typical stock show weather. Dozens of Santa Anna youngsters had entries in the show, and local winners will be listed next week.

bk

Santa Anna people are reminded of the new public library hours now in effect. The City Library will be open from 10 to 12 each Tuesday morning and from 3 to 5 on Thursday afternoons.

New books are being added every month, and there is no charge to library patrons.

bk

Bob Burton, Chamber of Commerce president, said this week that several of the holiday "Treasure Hunt" gifts located in downtown stores are still unclaimed.

If you still have those Christmas tickets in pocket or purse, they may be valuable as you can still match your tickets with the winning numbers and claim the prizes.

bk

John Woodward, our city cousin from Dallas, was here recently to hunt quail and had a most unusual experience.

His bird dog pointed, and Woodward readied his gun for the expected flight of birds. Nothing happened.

Bird dog moved to another location and pointed again. Still nothing happened.

John kept walking slowly in the direction of the "point" and

See ECHOES, Page 2

## Rate Increases Are Sought By WTU, Lone Star

The Santa Anna City Council was asked to grant a rate increase in Santa Anna by both West Texas Utilities Co. and the Lone Star Gas Co. at the last Thursday night meeting of the Council. Herman Ledbetter, district manager for WTU, and Bob Burton, local manager, were present for the meeting to present their request, and the gas company request was in written form.

City Council members voted to table the proposals for further study. A decision on the rate increase request will be made at the Council meeting in February.

After studying salaries of city employees, the ten employees were each given a \$25 per month salary increase.

Also at the meeting Thursday night the minutes of the previous meeting were read and approved and bills and accounts approved for payment. Mayor Thomas Wristen presided at the meeting which was attended by all members of the Council.

## Man Known Here New President Of Azle Bank

Mark Sheffield has been elected president and chief executive officer of the Azle State Bank effective January 2.

Sheffield, who resigned as president and chief executive officer of the Security Bank and Trust Co. of Wharton to accept the Azle position, will replace Joe Bonfield, who resigned as president of the Azle Bank last month.

Tom Joseph, chairman of the board of the Azle State Bank, said Sheffield is also president of the congregation of St. Paul Lutheran Church in Wharton, and is also completing a term as president of the Wharton Chamber of Commerce.

The new Azle president was a state bank examiner from 1959-1963 in the Texas's Banking Department's Dallas and Austin districts. He attended Ranger Junior College, Texas Tech University, and the University of Texas at Austin, majoring in finance and banking, as well as economics.

Before joining the Wharton bank, Sheffield was for seven years vice-president and director of the Farmers State Bank in Round Rock, where he served two terms as mayor-pro-temon the Round Rock City Council and was president of the Round Rock Kiwanis Club.

Sheffield is the son of Mr. and Mrs. M. M. Sheffield of the Okra Community in Eastland County, and a graduate of Rising Star High School. Sheffield's wife is the former Margery Weathers, also a graduate of Rising Star High School. They have three children, Mark 15, Cyd 12, and Paula 9. His parents are Santa Anna natives.



SAM MORMINO  
To Speak at AARP Meeting

## AARP Consultant To Speak Here On Insurance

Insurance plans for older persons will be explained and evaluated by Sam Mormino, insurance consultant for the American Association of Retired Persons, at a meeting of the Santa Anna-Bangs AARP Chapter at 12 noon, January 15 at the Mountain City Center in Santa Anna.

Members of AARP who are interested in insurance matters will be welcomed at the meeting. A question-and-answer period will provide opportunities for individual cases to be explored. Persons interested in attending the meeting should contact W. Frank Cawyer, president of the local chapter.

With more than 4.3 million members, AARP is the nation's largest organization dedicated to helping older citizens achieve retirement lives of independence, dignity and purpose. AARP services are designed to help older citizens living on fixed retirement incomes meet their health, insurance, medical, travel, and other needs.

AARP sponsored development of the nation's first group health insurance plan for the elderly and now offers a wide range of plans, including insurance to complement Medicare and an automobile insurance plan with non-cancellation features.

Other AARP services include a travel service, a job placement service, a mail-order prescription service, and a continuing education program called "Lifetime Learning."

All members of the chapter and any others interested are urged to attend the meeting next Monday.

## Sherrie McIver On Dean's List At Angelo State

Sherrie McIver, daughter of Mr. and Mrs. Rankin McIver of Trickham, has been named to the dean's list at Angelo State University for the fall semester. Students on the list must maintain a high scholastic average during the preceding semester.

A 1972 graduate of Santa Anna High School, Sherrie is a freshman student at ASU.

Miss McIver will return to San Angelo today for the new semester after visiting here during the Christmas holidays and in Austin with an uncle and aunt, Mr. and Mrs. Harold Byler.

## Annual Meeting Slated Jan. 18 By S. A. Cemetery Association

The Santa Anna Cemetery Association will have the annual membership meeting on Thursday night, January 18. The

meeting will be held at the Coleman County Telephone Cooperative building starting at 7 p. m.

Two new directors will be chosen during the business session. Terms of Mrs. Ed Jones and L. A. Welch expire this year. Other directors of the organization include Mrs. C. M. Moseley, Pierre Rowe, Glen Copeland, Luther McCrary and W. B. Griffin.

The annual financial report will be given and plans discussed for the coming year.

It is hoped that a large number of members and other interested people will attend the meeting.

## VFD Auxiliary Installation Held On Monday

Mrs. Bill Storey was installed as new president of the Ladies Auxiliary of the Santa Anna Volunteer Fire Department at the Monday night meeting of the organization. Other new officers installed include Mrs. W. B. Griffin, vice-president; Mrs. Dale Bradley, secretary-treasurer; Mrs. Donald Strickland, reporter-historian; Mrs. Edd Hartman, chaplain.

Belinda Burton, daughter of Mr. and Mrs. Bob Burton, is Auxiliary sweetheart, and Mrs. Jess Howard is "mother" of the group.

Mrs. Freddie Dodson is retiring president of the organization.

Mrs. Storey appointed standing committees for the year. Those named include the following: Program Committee, Mrs. Stanley Hartman and Mrs. Donald Strickland; Civic and Hospital, Mrs. Edd Hartman and Mrs. W. B. Griffin; Social Committee, Mrs. Lee Ray Huggins and Mrs. Bob Burton.

Others are Finance Committee, Mrs. Bradley and Mrs. Dodson; and Constitution and By-laws Committee, Mrs. Storey, Mrs. J. T. Avants and Mrs. Stanley Hartman. The recent Christmas project of the group included distribution of gifts to each resident of Ranger Park Inn.

The next meeting of the Auxiliary will be held on Monday night, February 5, when members of the group and their families have a covered dish supper at the Fire Hall.

## Stew Supper Set January 17 For Lions and Wives

The mid-winter district Lions Club conference was announced at the Tuesday meeting of the local club. Norman Walters and Bob Burton plan to attend the meeting in Ozona on January 13.

Floyd Marshall, program chairman for the Tuesday meeting, showed two films, "Bad Weather Driving" and "Driving Highways and Freeways".

Plans were announced for a stew supper for Lions Club members and their wives to be held Wednesday night, January 17. The winning team of lightbulb salesmen will repay the losers for the recent chili supper.

Twenty-three members of the club were present for the Tuesday meeting.

Guest speaker at the January 2 meeting was Wendall Rehm of Abilene who is with the Texas Department of Public Safety. The Rockwood native gave the presentation on the changes in highway signs.

## SA Cage Teams To Have Games In Coming Week

Santa Anna High School basketball teams have games scheduled Friday night and next Tuesday night.

On Friday night the local teams will go to Early for games beginning at 7 p. m. The contest Tuesday night, January 16 will be home games with the teams from Bangs beginning with a boys "B" team game at 5:30.

The local cagers were at DeLeon for games on Tuesday night of this week.

Last week's results included defeats for both boys and girls by the Cross Plains teams, and on Friday night the girls won over the Ranger girls and the boys lost their game.

Junior High teams will be at Blanket this weekend for a junior high tournament on Thursday through Saturday.

## Nancy Baugh To Practice Teach This Semester

McMurry College will send out 78 student teachers to Abilene and Wylie schools this spring to apprentice in the art of instruction, says Dr. Bruce Browning, McMurry education division chairman.

Among the McMurry faculty members who will supervise the student teachers are Dr. Browning, Dr. C. W. Tarter, R. M. Hix, Roger Rush, Arvalee Chappell, Pauline Hix and Lenora Hernandez.

Among the student teachers, one is from Santa Anna.

She is Nancy Baugh, daughter of Mr. and Mrs. Dick Baugh. Nancy will be doing her practice teaching in 2nd and 3rd at Jackson Elementary School in Abilene.

## VISITS WITH PARENTS

Doris Belle Turner of Lubbock visited during the holidays with her parents, Mr. and Mrs. Arthur Turner. She left Saturday for Lubbock.

Miss Turner is an instructor of architecture at Texas Tech University.

## Changes Made On Disability By New Laws

Several changes were made in the disability insurance part of Social Security. One would reduce the "waiting period" from six months to five, letting benefits start with the sixth full month of disability instead of the seventh month as in 1972 and earlier years. Blind persons will now be insured for disability benefits if they are fully insured whether or not they meet the usual recency of employment provisions.

Children disability benefits will now be payable if a son or daughter becomes totally disabled before age 22 rather than before age 18 as in past law. Also, if the disability terminates, benefits can be reinstated if the son or daughter again becomes disabled within seven years of the recovery.

A change is made in the manner in which receipt of workmen's compensation benefits affect social security's disability benefits which will often enable social security payments to be increased.

If a disabled person dies before

## Winters Rites Unite Couple On December 29

Miss Marsha Hays of Winters and Jerry Lynn Simmons of San Angelo were married on December 29 in the Winters United Methodist Church. Parents of the couple are Mr. and Mrs. Wesley M. Hays of Winters and Freeman R. Simmons of San Antonio and the late Mrs. Simmons. The bride is the granddaughter of the late Mr. and Mrs. Walter Kirkpatrick of Santa Anna.

The bride is a December graduate of Angelo State University. The groom is attending ASU and is a U.S. Army Security Agent instructor at Goodfellow Air Force Base.

The couple is residing in San Angelo. Santa Annans attending the wedding were Mrs. Lela Hays and her granddaughter, Boots Walker.

getting a disability application filed, his widow may now do so on his behalf if she takes such action within 3 months of her husband's death. Any retroactive benefits due him could be paid to her.

If you can't say anything good about a person, let's hear it.

## Hospital News

Patients admitted to Ranger Park Hospital January 2-9:

Mrs. Ida Glasson, Coleman  
 Marcie Puckett, city  
 Lemuel White, Bangs  
 Mike Douglas, Coleman  
 Lynn Wright, city  
 Fredda Lovelady, Ranger Park Inn  
 Elmer Thomas, city  
 Patricia Smith, Coleman  
 Cleo Croft, Coleman  
 Mary Williams, Coleman  
 Mrs. Louella Horseman, Bangs  
 Amada Iruegas, Coleman  
 Patients dismissed January 2-9:  
 Abe Henley, Ranger Park Inn  
 Otto Rake, Coleman  
 Marcie Puckett, city  
 Lynn Wright, city  
 Patricia Smith, Coleman

## S-Anna Native Is Buried Here Last Saturday

Santa Anna native, Elgene Fletcher, 41, died in the Coleman hospital last Thursday morning, January 4, after a short illness. Funeral services were held in Coleman Saturday with burial in the Santa Anna Cemetery with Masonic graveside rites.

A mechanic for a Coleman garage, Fletcher was born in Santa Anna July 6, 1931, the son of Mrs. May Bates Fletcher and the late Samuel Eugene (Gene) Fletcher. He married Margie Davis in Midland on October 16, 1963.

Survivors include his wife; one daughter, Cynthia; three sons, Allen, Stevie and Darrell, all of the home; his mother of Coleman; and a brother, Darrell Fletcher of Santa Fe, N. M.

## Two From SAHS Echoes Named on List For Who's Who

Two Santa Anna High School students have been listed among Who's Who Among American High School Students. The two are Sandra Hosch and Carol Kingsbery, both seniors at SAHS.

Sandra, the daughter of Mr. and Mrs. Charles Hosch, is president of the Future Homemakers of America chapter and business manager of the annual staff. She is a member of Beta Club and is a former captain of the Mountainette Drill Team. Other activities include membership of the First Baptist Church where she teaches in the primary Sunday School department and adult choir. Now an employee at Ranger Park Hospital, Sandra is a former Candy Striper at the Coleman hospital and plans to become a registered nurse.

The daughter of Mr. and Mrs. Tom Kingsbery, Carol is editor of the annual, feature twirler with the band, senior class president, and a member of Beta Club and 4-H. She is 1972 FFA sweetheart and is the reigning Miss Texas Teenager.

Miss Kingsbery is also a member of the adult choir at First Baptist Church and a teacher in the beginner Sunday School department.

Both of the SAHS nominees are honor students at SAHS. Less than two percent of American high school students are included in the honor group based on school activities, scholastic achievement and community and civic activities.

### DALLASITES HERE

Dr. and Mrs. John Woodward and children of Dallas and her parents, Mr. and Mrs. Jean Roger of Banost, France, spent Saturday in the Tom Kingsbery home.

They all went to Brownwood at noon for a buffet luncheon at Holiday Inn hosted by Dr. and Mrs. Max Woodward of Sherman.

About 24 family members attended, with most of the group departing for their homes immediately after the luncheon. They had all been here for the Friday wedding of Sue Kingsbery and Dan Bird.

### VISITS SISTER

Miss Sarah Barnetski spent a few days with her sister in Wichita Falls.

### Reed Memorial Co. Inc.

Monuments of Distinction

Fort Worth Highway  
 Brownwood, Texas  
 Box 265 — Phone 646-7625

Sylvia Herring, local representative

almost stumbled over a wild turkey crouched on the ground, apparently trying to hide from the dog.

John reached down and caught the very-much-alive turkey by the neck and after quite a fight killed the turkey with his bare hands.

It would be hard to believe that story, but Woodward had four witnesses who confirmed the bizarre "hunt".

## Mrs. H. M. Smith Buried Thursday In SA Cemetery

Mrs. H. M. (Maud) Smith, 88, died in a Fort Worth hospital on Tuesday, January 2, following a short illness. Funeral services were held Thursday at the Santa Anna First Baptist Church with burial in the Santa Anna cemetery. Rev. Bill Brewer was officiating minister.

Mrs. Smith was born December 3, 1884 in Alabama and married Henry Smith December 9, 1906 in Coleman. She had been a Coleman County resident since 1902 and maintained her home here until recent months when she moved to a Fort Worth nursing home. She was a member of the Santa Anna First Baptist Church.

Survivors include five daughters, Mrs. Lila White of Odessa, Mrs. Lorena Stacy of Rankin, Mrs. Alice White of Fort Worth, Mrs. Beulah Thippen of Kermit, and Mrs. Blanche Watson of San Antonio; a brother, Milford Harris of Santa Anna; four grandchildren and thirty-three great-grandchildren.

### HOME FROM CHICAGO

Mr. and Mrs. Pierre Rowe returned home Saturday from Chicago, Ill. where they spent the Christmas holidays with their son, Wendell Rowe, and family.

Mr. and Mrs. Rowe were away ten days, making trip by plane from abilene.

### DANIELSONS' GUESTS

Holiday guests in the D. W. Danielson home were Mr. Don Linscott and son Lyle of Roswell, New Mexico.

Dr. and Mrs. Gerald King of Fort Worth visited in the Danielson and Wenzel homes during the holiday week.

### HOME FROM HOSPITAL

Mrs. Nona Woodruff of Corpus Christi is back at home after spending several days in a hospital for tests. Her sisters, Mrs. J. C. Mathews and Mrs. Charles Ing of Brownwood, visited in Corpus Christi with their sister and other relatives.

### HOLIDAY VISITORS

Visiting during the holidays with A. D. Pettit were his sisters and their families, Clodah Patton and family of Gustine, Clara Stevens and husband of Dublin, and Dr. and Mrs. H. H. Greenlee of Fort Worth.

**Williams Texaco Station**   
 We Handle The Best Of  
**Products and Will Appreciate  
 Your Business**  
 We Give S&H Green Stamps  
**MECHANIC ON DUTY**

**Our bank  
 is known for  
 loans,  
 savings,  
 checking,  
 expert advice  
 and...**



**Santa Anna National Bank**

Member FDIC and Federal Reserve Bank of Dallas

**COLEMAN AUTOMOTIVE  
 SUPPLY**

201 East Walnut • Coleman, Texas

Phone 625-2512

**If We Don't Have It, We'll Get It**

**We May Not Please Everyone  
 But We'll Sure Try**

## AUSTIN'S 'MR. WEATHERMAN' IS A MOUNTAIN CITY NATIVE

The following story is copied from the December 17, 1972 issue of the Austin American Statesman. Wilbourn (Buddy) Weaver is the son of Mrs. Burgess Weaver of Santa Anna.

For over 20 years, Wilbourn Weaver has brought sunshine, ice storms, northerns and sometimes even snow to the attention of Central Texans on his daily radio broadcasts.

And Sunday, December 17, Weaver, assistant-in-charge of the Austin Weather Service Office, was honored for his completion of 30 years of government service.

Known to many as "Mr. Weatherman," Weaver has been forecasting the 7:20 a. m. and noon weather reports over the Central Texas Radio Network here since 1949.

Originally from Santa Anna, Weaver graduated from Baylor University in 1929. He received his meteorology and training through the U. S. Army and served at Tinker Field in Oklahoma City until 1946. After the war he was a civilian forecaster of Carswell Field in Fort Worth later joining the U. S. Weather Bureau at Big Spring until 1949 when he moved to Austin.

The Austin Weather Service is responsible for broadcasting the Austin area forecast at noon seven days and week and at 7:20 a. m. every day except Sunday.

Weaver's broadcast goes out to the Austin area and to 17 counties in Central Texas.

Seven meteorologists including Weaver run the weather service located next to the Federal Aviation Administration Flight Service Station on the ground floor of Municipal Airport.

Because the weather service's primary function is aviation observation, they work closely with the Flight Service Station to provide weather reports and briefings to pilots.

The weather service's readings include temperature dew point, barometric pressure, wind velocity and direction cloud height. Horizontal visibility, rainfall and amount of sunshine. The instruments are located alongside one of the runways to give pilots more accumulate data when flying under instrument conditions.

The weather service, besides providing information to pilots, distributes Austin area forecasts

**TIRES ARE ALWAYS  
A BARGAIN  
RUDOLPH'S  
Coleman, Texas**



**If you really want to  
know where it's at—  
use the Yellow Pages**

Whether it's a product or a service you're after, look for it first in the Yellow Pages. You'll find the best sources for everything you need listed there.

**Coleman County  
Telephone Co-op Inc.**

## THE MAIL BOX

Dallas, Texas  
December 19, 1972

Santa Anna News  
Santa Anna, Texas  
Dear Sir:

I have intended to write you about how much I enjoy the news you publish of years ago, but I guess it takes a complaint to make you do so.

In your December 14th News you published news of 45 years ago and told about a senior class electing Odelle Brown as president. You mentioned that there were 43 enrolled, but you only mentioned 42 and I was your 43rd member.

Santa Anna was home to me all of my life until I married and it will always be home regardless of where I live. My parents were born in the country close to Santa Anna. They were Ed and Lucille Vollenhine Baxter. So you see I read the News from cover to cover with great interest. I also enjoy Barbara Kingsbery's column about happenings in Santa Anna.

I still have cousins who live there and visit several times a year.

I really enjoy the Santa Anna News.

Sincerely,  
Dorothy Baxter Thompson

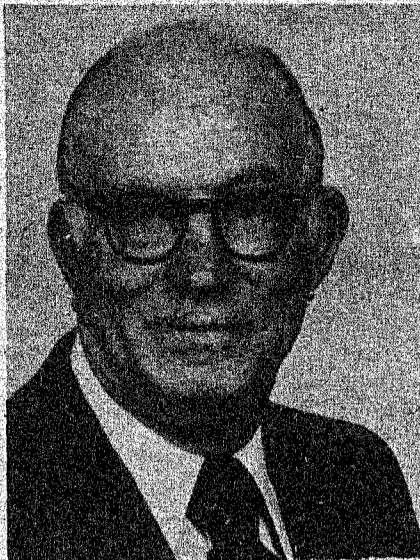

**BUDDY WEAVER  
Mr. Weatherman**

and weather reports over a teletyped weather wire sent as a public service to media and Department of Public Safety offices across the state.

The weather service is also responsible for information distribution of severe weather and-or tornado watches and warnings.

The collection of climate records keeps the service busy 24-hours a day. Weaver said they work n shifts with two or three men in the daytime and the man at night.

Weaver says that weather forecasting is challenging because every day the situation is different and constantly changing.

He says that in all the years he has been forecasting Austin's Weather he particularly remembers Christmas day in 1955 when the temperature hit high of 90 degrees.

"You just never knew what's going to happen next," he said.

### Fast Truck Ride Not Fast Enough For Illegal Hunt

Two men arrested by game management officers in Hardin County will probably think twice before they mix illegal hunting and women drivers again.

Bill Matzke was patrolling at 3:30 a. m. recently when he heard a shot. He investigated and flushed a pickup truck which was hitting speeds of more than 90 miles per hour on a winding farm-to-market in the Big Thicket.

Matzke radioed ahead to another officer who set up a roadblock, which the pickup ran. When the officers finally stopped the pickup, they found two women in the cab. In the back was a dead deer and two badly shaken men.

All four were arrested and levied fines totaling \$925.



**RUSTY THWEATT  
Completes Basic Training**

### Mozelle Graduate Completes Basic At Lackland AFB

Airman Gordon R. (Rusty) Thweatt, son of Mr. and Mrs. Jim B. Thweatt of Rt. 1, Coleman, has been assigned to Keesler AFB, Miss., after completing Air Force basic training.

During his six weeks at the Air Training Command's Lackland AFB at San Antonio, he studied the Air Force mission, organization and customs and received special instruction in human relations.

The airman has been assigned to the Technical Training Center at Keesler for specialized training in communications-electronics systems.

Airman Thweatt is a 1970 graduate of Mozelle High School and attended Howard County Junior College, Big Spring. He is the grandson of Mr. and Mrs. Gordon Monsey of Fisk.

### MRS. WINGER AT HOME

Mrs. Lura Winger is back at her home after spending several weeks visiting relatives in the Fort Worth area. She visited her daughter and family and with a grandson and family.

### BACK AT HOME

Mr. and Mrs. C. W. Stephenson are back at home after spending several days last week in Austin with their daughter and family. Mr. and Mrs. Charles Scarborough and children.

The Scarboroughs were here for the holidays and their daughter, Carol Ann, remained for a few days, returning to Austin with her grandparents.

Others here for the holidays were the Stephenson's other children and their families. Mr. and Mrs. Gerald Pruitt and family of Dallas and Mr. and Mrs. C. W. Stephenson, Jr. and children of Abilene.

## THE SANTA ANNA NEWS

Business Address  
607 Wallis Ave.—Box 399  
Santa Anna, Texas 76878

Telephone  
348-3545

W. T. Hays ..... Publisher  
Barbara Kingsbery ..... Editor  
Billie J. Gregg ..... Advertising Manager

**PUBLISHED EVERY THURSDAY AT SANTA ANNA,  
COLEMAN COUNTY, TEXAS 76878**

Second Class Postage Paid at Santa Anna, Texas

**Member 1973  
TEXAS PRESS ASSOCIATION**

**NOTICE TO THE PUBLIC:** Any erroneous reflection upon the character, standing or reputation of any person or firm appearing in these columns will be gladly and promptly corrected upon calling the attention of the editor or publisher to the article in question.

The publisher is not responsible for copy omissions or typographical errors that may occur, further than to correct them in the next issue. All advertising orders are accepted on this basis only.

## In Our Opinion

By W. T. HAYS

IT LOOKED TO US like the people gave a mandate to the President when he was re-elected last November, to end the Viet Nam war in his own way, but do you think the red-loving Congressmen and Senators will listen?

It boils down to what will it be—peace on President Nixon's terms or on McGovern's?

McGovern ran on a peace-at-any-price platform and was soundly defeated. The President was, in effect, told to end the war the way he had been trying to end it—by talk if possible and by force if necessary.

So what happens? The North Vietnamese reneged on a near settlement and Nixon resumed the bombing long enough to change their minds and when they agree to resume negotiations with some promise of settlement, the McGovern discredited philosophy suddenly rears its ugly head again. That borders on treason because if anything will scuttle the peace talks again it is the publicity that this bunch of peaceniks are getting.

The House Democratic caucus voted to end the war immediately by cutting off funds. McGovern, as if he had a right to demand anything after the showing he made with the people, is asking the President to appear before the senate and "explain his policies." They are signing the old familiar surrender chorus.

This peace-now song must be a welcome sound to the enemy who would like to win the peace while losing the war.

Nixon asked the Congress to do nothing to endanger the negotiations and if any request ever made sense, this one did. This bunch of pinkos are willing to gamble the very security of this country for political gain within their own ranks. They certainly are not gaining it from the people. They are willing to force this country to surrender the very things they have gained in this war at the cost of many lives and financial cost to the people, and if anything was ever at odds with the will of the majority that is.

Sen. William Fulbright made the statement, "the war has gone on long enough." Certainly it has, but the negotiations have not, and the more these communist lovers yell about it the longer the negotiations will have to go on.

It is a shame that elected representatives of the people will not recognize the will of the people who put them in office and give the President all the help they can in ending this war in an honorable fashion.

Anyone who would out his political ambitions above the welfare of his country is nothing more than a traitor, and should be dealt with accordingly.

What can we do? Write your Congressman and Senators expressing your views. Letters have more effect than anything you can do.

# Rockwood News

By Mrs. John Hunter

We regret the Holidays upset our routine and we weren't able to contact all of our subscribers for news last week and will make an effort to reach everyone this week. Friday December 29, Mrs. R. J. Deal honored her husband with a dinner on his birthday anniversary; present were Mr. and Mrs. Joe Deal and family and Mr. and Mrs. Gene Deal and family of Abilene; Mr. and Mrs. Jerry Applebee of Massachusetts, Mr. and Mrs. Johnny Deal and family of Brownwood and Mrs. Robert Perry and children of Dallas. Christmas Eve guests of Mr. and Mrs. Lee Abernathy and Ricky were Mr. and Mrs. Pat Clifton, Julie and David of



Abilene, Mr. and Mrs. Larry Rutherford and Randy of San Angelo, Mr. and Mrs. Roy Clifton of Millersview and Mr. and Mrs. Carlos Holloman and Craig of Mineral Wells. The Abernathys spent Christmas Day at Millersview with Mr. and Mrs. Lambert Abernathy. Mrs. Claud Box reports Mr. and Mrs. Garland Harkey and Mr. and Mrs. Bill Nevans have made cash donations to the Cemetery fund. Christmas guests of Mr. and Mrs. Miller Box were Mr. and Mrs. Doyle Stanford and Julie of Fort Worth, Mr. and Mrs. David Johnson and Brian of Midland, Mr. and Mrs. Don Pritchard and children of Santa Anna, Sam

Wright of Brady and Coy Cochran and Steve of Ballinger. Mr. and Mrs. Box were at the deer lease New Year's Eve.

Recent callers with Mr. and Mrs. Willard Harkey were Mr. and Mrs. Claud Box, Mrs. Sam Estes and Mrs. A. L. King.

Stanley McSwane returned to school Tuesday, after spending holidays with his parents, Mr. and Mrs. Jack McSwane. He is a student in Lamar University at Beaumont.

Mr. and Mrs. Claud Funk were Sunday, December 31, dinner guests of the Jack McSwanes. Mr. and Mrs. Tom Clark and Mrs. Louis Clark of Carlsbad were visiting the past Sunday. Other recent visitors were Mrs. Aubrey McSwain, Mr. and Mrs. Reno Kwaft and son of San Antonio who have recently purchased a vacation home here; and Mr. and Mrs. Elmer Ralston and Paul of Brownwood.

Holiday visitors with Mr. and Mrs. Jack Cooper were Mr. and Mrs. Charles Sheffield and sons of San Antonio and Mr. and Mrs. Arlen Allen and children of New Braunfels, Mr. and Mrs. M. L. Aldridge of Sylmar, Calif. and Jimmy Cooper of San Antonio.

The Rev. John Lindsey, pastor, preached at the Baptist Church at the morning worship hour. He and Miss Luran McCoy and Mrs. A. L. King were dinner guests of Mr. and Mrs. Claud Box. Other recent visitors were Mr. and Mrs. Willard Harkey, Curtis Bryan and R. J. Deal.

Mr. and Mrs. Box and Mrs. King were business visitors in Coleman last Wednesday and stopped for coffee in Santa Anna with Mr. and Mrs. Luther Abernathy.

Spending the holidays with Mr. and Mrs. Johnnie Steward were Mr. and Mrs. J. E. Porter of Montanta, Mr. and Mrs. Olin Horton of Andrews, Denise Horton of Texas Tech in Lubbock and Johnnie Horton, a student in Texas University in Austin; Mr. and Mrs. James Steward and Jamie of Coleman and G. T. England of San Angelo.

Mr. and Mrs. Lowell Maxey and Mark of Abilene and their guests, Mr. and Mrs. J. F. Maxey of

Wichita Falls visited Mr. and Mrs. Bill Nevans New Year's Day. Saturday and Sunday visitors were Mr. and Mrs. Louis Whisenhunt of Odessa.

Holiday visitors with Mr. and Mrs. Junior Brusenhan and Jody were Mrs. R. W. Emerson of Brownwood, Mr. and Mrs. Patrick Hosch of Stephenville, Kelley Estes of Sweetwater, Mrs. Richard Moore and Jennifer and Mrs. Bill Polk of Salt Gap, Mr. and Mrs. George Parris of Connecticut; Mike Pritchard of Santa Anna and Mr. and Mrs. Bailey Hull of Dawson.

New Year's visitors with the Brusenhans were Mr. and Mrs. Tom Pollock and Meca of Leander and Mr. and Mrs. Hosch, Mrs. Brusenhan visited Thursday in Brownwood with her mother, Mrs. Emerson.

Mr. and Mrs. Hosch were Thursday supper guests.

Sunday afternoon visitors were Mr. and Mrs. Hosch and Mr. and Mrs. Dickie Van Husen of Stephenville, Mr. and Mrs. Ronnie Cooper of Santa Anna and Mr. and Mrs. Elec Cooper.

Mrs. Jack McSwane and Stanley visited Saturday morning with Mr. and Mrs. Bert Fowler.

Holiday visitors with Mr. and Mrs. Bill Steward were Mr. and Mrs. Pat Patterson, Paige and Pat Jr. of Shreveport, La. and Mr. and Mrs. Collins Steward and Colette of Lake Jackson. Mrs. Frankie McCarthy spent New Year's with the Stewards and was again dinner guest Thursday, the occasion was Mr. Steward's birthday anniversary.

Mrs. McCarthy spent Christmas at Lampasas with her daughter and family, Mr. and Mrs. Wayne Kendrick, Debbie and Mar.

Mr. and Mrs. Bill Bryan were in Brady last Thursday visiting her sister, Mrs. Arlue Davis, a patient in Brady Hospital because of pneumonia. Mrs. Hilton Wise and Colleen and Cory Black visited the Bill Bryans Saturday afternoon and the Bryans visited in the Wise home Saturday evening.

Garland McSwain of Dallas visited with his parents, Mr. and Mrs. Aubrey McSwain Wednesday to Friday week after Christmas.

Visiting during the Holidays with Mrs. C. H. McCarrell and family were Mr. and Mrs. Andy McCarrell of Abilene, Mrs. John Kemp of Coleman, Mr. and Mrs. Jess Jackson of Bangs and Boss Estes.

Holiday visitors with Mr. and Mrs. Marcus Johnson were Mr. and Mrs. James Childs and daughters and Mr. and Mrs. Jerry Johnson, and children of Abilene; Mr. and Mrs. R. J. Pederson, Tammy and Susie and Nancy Fairchild and Mr. and Mrs. Mike

White and Ken Stinnett of San Angelo and Mrs. Fox Johnson and Bernice of Coleman. Mike White and Ken Stinnett were Saturday visitors.

Spending holidays with Mrs. Hilton Wise and Colleen were Dr. and Mrs. Wess Wise and Geyer and Mrs. Kelley Smith, Nesa and Birch of Brownwood, Mr. and Mrs. Bill Black, Gory, Forbes and Kelley of Fort Worth and Mr. and Mrs. Joe Riley of Santa Anna. Mrs. Smith and the children visited again this Sunday.

Mr. Black and sons, Cory and Forbes were out hunting this weekend.

Mr. and Mrs. Iru Bray and Christmas dinner with their son, and family, Mr. and Mrs. Wayne Bray, Debbie and Kim. Callers during the holidays were Mr. and Mrs. Aaron Bray, Mrs. Mary Winstead and L. C. Looney and Mr. and Mrs. R. E. Briscoe of Lohn and Mrs. Tommy Briscoe of Austin. Mr. and Mrs. Iru Bray Jr. of Silver City N. M. called and had a telephone visit with the family Christmas Day.

Mr. and Mrs. Hayden Routh and son of Austin and Rob McCreary of Houston visited recently with Mrs. Lon Gray.

Christmas Day visitors with Mr. and Mrs. Eurrell Blair and Denise were Mrs. C. Blair and Mr. and Mrs. Herman Burrow, Shelia and Granvill of Coleman and Mr. and Mrs. Billy Walker, Paula an Sherril of Bridgeport.

Mrs. King was a business visitor in Coleman last Wednesday and visited her sisters, Mrs. C. A. Crump and Sammie Stewardson.

Mrs. Box and Mrs. King visited Mr. and Mrs. Willard Harkey Sunday afternoon; Mrs. King visited Mrs. John X. Steward.

Mr. and Mrs. Charles Greenlee, Cindy and Jeff spent Christmas in Fort Worth with his parents, Dr. and Mrs. Homer Greenlee.

The Quilting Club met Thursday, starting off the New Year, working on a pay quilt for Mrs. Woodrow Estes; present were Mrs. Hilton Wise, Mrs. J. P. Hodges, Mrs. Sam Estes, Mrs. Lon Gray, Mrs. Claud Box, Mrs. Fredna Scarborough, Mrs. Bill Steward, Mrs. A. L. King, Mrs. Bill Bryan and Mrs. John HMUNTER.

Mr. and Mrs. R. J. Deal visited Friday in Coleman with Mrs. W. F. Deal. Joe Deal of Eastland visited his parents Saturday.

Visiting Monday with Mr. and Mrs. Bruce Estes and LeAnn were Mrs. Velma Smith and Mrs. Sally Thomas and Mr. and Mrs. Lefel Estes of Coleman and Mr. and Mrs. James Estes.

### VISIT IN STEPHENVILLE

Mr. and Mrs. W. F. Rutherford were in Stephenville recently to visit their son, Rev. Don Ththerford, and family. Little Kevin Rutherford spent a week in the hospital with pneumonia but has now been released and is getting along well at home.

### RETURNS TO CALIFORNIA

Mrs. Myrtle Robertson left Monday for her home at Los Angeles, California after visiting here since December 1 with her brother, Jim Lovelady, and other relatives and friends.

Holiday visitors in the Lovelady home included a daughter and family, Mr. and Mrs. Charles Haynes and children of St. Louis, Mo. Mrs. Haynes is the former Carolyn Lovelady.

Another Lovelady daughter, Alice Anna Smith is with her husband stationed in Hawaii.

"Do you have any trouble making up your mind?"  
"Well... yes and no."

**TIRES ARE ALWAYS A BARGAIN**

**RUDOLPH'S**  
Coleman, Texas

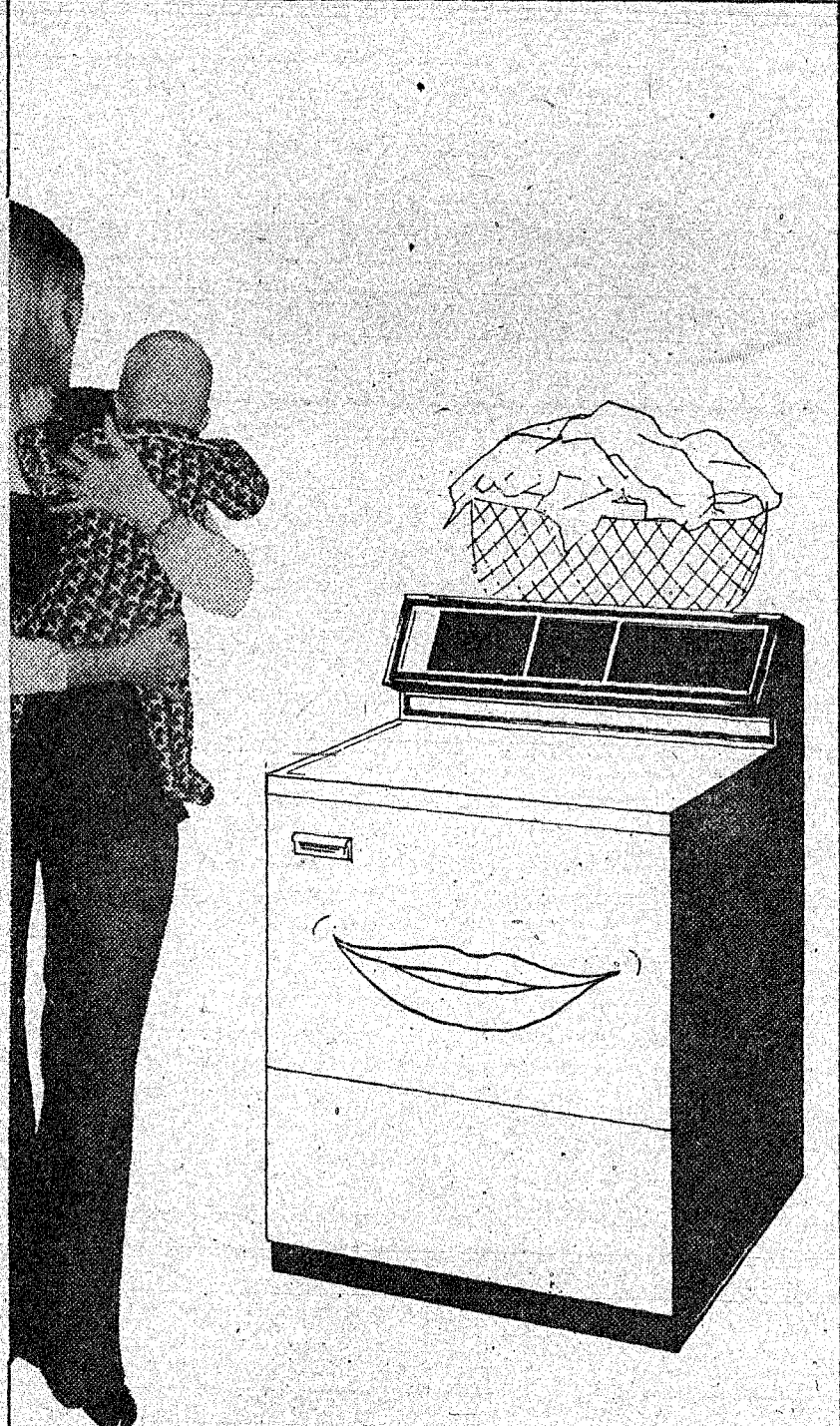

**While you baby, baby - a Frigidaire Dryer babies you - and the clothes**

A Frigidaire flowing-heat dryer automatically provides the right heat for any fabric. Has more of the features you want, too. See Frigidaire at West Texas Utilities.

You may buy on Reddy Credit. Ask about it.

#### FREE WIRING BONUS

Normal FREE 220 volt wiring — in a permanently constructed residence served by WTU — for a new Electric Dryer purchased from a local dealer. Ask for details.

**West Texas Utilities Company**

An Equal Opportunity Employer

### Dr. Merle M. Ellis

Optometrist

308 Citizens Nat'l Bank Building

Brownwood, Texas

Glasses - Contact Lenses

Call 646-8778 or write P.O. Box 149 for Appointment

# FREE!

WE'RE GIVING...

● **50 Gallons of Gas**  
On Each New Car Financed

● **25 Gallons of Gas**  
On Each Used Car Financed

(Installment Basis)

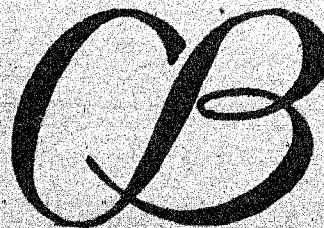

**COLEMAN BANK**

P.O. BOX 940 • COLEMAN, TEXAS 76834

PHONE 625-2172

QUALITY BANKING ON A CONFIDENTIAL BASIS

Member F.D.I.C.

# Whon News

By Mrs. Tom Rutherford

Oh, boy! Isn't it cold in Coleman County? Our news is very scarce and my telephone doesn't seem to want to operate tonight against the cold wind. We did receive close to two inches of moisture in our community last week preceding this real cold spell we now have.

Mr. and Mrs. Graham Fitzpatrick, Don and Neil, attended funeral services for Mr. Fitzpatrick's step-father, Mr. N. N. Wright, in Wilkerson Funeral Chapel in Brady on Wednesday afternoon. Mr. Wright passed away Monday in Brady following a lengthy illness. Burial was in the Marion Cemetery at Waldrip. Our sympathy goes to the bereaved children.

Mrs. Floyd Morris states her son, Jamie Lee Morris, his wife and two children have been quite ill with a bout of the flu. They talked with Jamie Lee Saturday night and they seemed slightly improved. The Jamie Lee Morris family lives near Uvalde.

Miss Sandra Hosch of Santa Anna was a guest on New Year's Eve in the home of Mr. and Mrs. Graham Fitzpatrick, Don and Neil.



## News From

### Ranger Park Inn

On Friday Afternoon Mrs. Blanche Grantham and Mrs. Cliff Herndon visited with Mr. and Mrs. Bunk Wagner. Others visiting the Wagners have been their children, Mrs. Faye Mobley and Mrs. Linnie Bartlett, and granddaughters Margaret, Frances, and Michelle.

Dr. and Mrs. G. A. King of Fort Worth visited Esther Davis and Stella Sandford.

Welton Winn of Downey, California visited with his mother, Stella Sandford, and grandmother, Esther Davis.

Saturday afternoon Jim Lovelady visited with his wife Freda.

Ila Sanderson of Coleman and Mrs. C. P. Wenzel were other visitors of Esther Davis.

Mrs. Floyd Slavinsky visited with Mr. and Mrs. Joe Hoffman.

Mrs. Alfred Williams of Coleman visited recently with her sister, Cassie Stiles, and other friends at the Inn.

Mr. and Mrs. W. F. Cawyer held devotions and visited with friends.

Beulah Aldridge visited her mother, Mrs. Dora Vanderford.

Mrs. Pearl Wilson visited at the Inn with guests last week.

Mrs. Ruby Box visited her mother, Mrs. Dora Vanderford.

The Rev. Bill Meeks, pastor of the United Presbyterian Church, visited with guests and held devotions for them.

Saturday afternoon Kelly Camack and Lisa Herring were visiting Lisa's grandmother, Mrs. Bernice Herring.

Misses E. Lee and Ruby Harper and Mrs. Ora Hunter recently visited their sister, Miss Florence Harper.

Miss Ada Furgetson is a new guest at the Inn.

Mr. and Mrs. Floyd Morris visited Sunday afternoon with Mrs. Barbara Morgan and children in Santa Anna.

Our daughter, Mrs. Bob (Patsy) Smith, who has been living in Hobbs, New Mexico, called Monday morning. They have moved to Woodward, Oklahoma. They drove from Hobbs to Oklahoma Sunday. The roads were terrible but they had a safe 12 hour drive. The weather there was very cold Monday with lots of snow.

Mr. Paul Norris Fitzpatrick who is stationed at Fort Hood visited in the Graham Fitzpatrick home during the holidays.

Mr. and Mrs. Floyd Morris visited Friday of last week with Mr. and Mrs. Jack O'Niell in Mason. Mrs. O'Niell is a cousin of Mrs. Morris.

Mr. and Mrs. Etoile Cozart of San Angelo spent several days of last week on their farm here.

Mr. and Mrs. Tim Snowden spent Thursday in the home of their daughter, Mr. and Mrs. Graham Fitzpatrick and boys.

Rex Turney of Santa Anna was on his farm here during the weekend.

# Cleveland News

By Clara Cupps

Recent visitors with Aunt Tennie Campbell were Mrs. Ruth Hibbets, Mrs. Nora Goetz, Clara Brown, Mrs. A. C. Pearce, Mrs. Mary Cruger, Mr. and Mrs. Calvin Campbell, Dena and Lance, and Mr. and Mrs. Dutch Campbell.

Mr. and Mrs. Dick Baugh, Mr. and Mrs. Shorty Ellis visited with Aunt Lela Hodges during the past week.

Carmilla Baugh visited Mrs. Jane McCrary several times last week. She is in Ranger Park Hospital and is doing very well.

Mrs. Darrel Cupps and children visited Mrs. Edward Leonard Saturday.

Mr. and Mrs. Derna Russell from Minden, Louisiana came last Thursday to visit Mr. and Mrs. John Howard. They spent the night and left on Friday for Crane.

to visit Mr. and Mrs. Leonard Russell.

Mr. and Mrs. John Perry visited Mr. and Mrs. Lawson Battles Sunday evening.

John Naron from Snyder visited Mr. and Mrs. L. V. Cupps Saturday.

Visitors in the home of Mrs. J. F. Fleming and girls over the week were Mr. and Mrs. Dick Smith of Fort Worth who visited on Thursday and also Mr. and Mrs. Bob White and Mr. and Mrs. Bobby Joe White and children.

Mr. and Mrs. Jerry Martin and boys of Fort Worth, Mr. and Mrs. Gene Ray Griffin and family of Killeen were also visitors in the Fleming home. They were all here to attend the funeral of Mrs. H. M. Smith. Mrs. Carl White and Mrs. Roy Martin visited Saturday.

My news is short this week. Old man winter finally got here, and if you don't believe me, walk out my back door at 6 a.m. to go to work!

## HOLIDAY VISITORS

Guests in the home of the Eugene Allens during the holidays were Mr. and Mrs. Bert Allen and family of San Saba, Mr. and Mrs. Arlen Allen and family of New Braunfels, Mr. and Mrs. Clarence Jones and family of Fort Stockton, Mr. and Mrs. Travis Allen and family of Coleman and Mr. and Mrs. Derwin Allen and Honey of Cisco. Mrs. Clarence Jones and Elizabeth Allen remained through New Years.

## VISIT RELATIVES

Mr. and Mrs. Bob Burton and children were in Moran and Abilene for the New Years holiday visiting with relatives.

Christmas visitors in the Burton home were her parents, Mr. and Mrs. Clarence Holt, and her grandmothers, Mrs. Holland Holt of Abilene, and Mrs. Della Wagner of Baird, and his mother, uncle and brother, Mrs. Grady Burton of Moran, Jack Burton of Moran and Tommy Burton of Albine.

## MATTRESSES

- New and Renovate
- Choice of ticking
- Choice of firmness
- New innerspring unit
- New mattress guarantee

Western Mattress Co.

1507 Austin Ave.  
BROWNWOOD, TEXAS  
Call Collect 646-8944

ABILITY

FACILITY

...AND A GENUINE DESIRE TO BE OF SERVICE.

# STEVENS

FUNERAL HOME

AMBULANCE SERVICE: Day and Night  
APPROVED PRE-ARRANGED FUNERALS  
400 WEST PECAN, COLEMAN PHONE 625-2175.

# GAINES

## FINE FOODS

SANTA ANNA, TEXAS

---

**WE GIVE**

**Double S&H Green Stamps**  
on **Wednesday**  
With Purchase of \$2.50  
or More

---

**SPECIALS GOOD**  
**FRIDAY AND SATURDAY**

---

## SLAB BACON

### lb. 79¢

---

**CHUCK ROAST**

CENTER CUT  
**PORK CHOPS**

GRAPE, PUNCH, ORANGE — ½ Gal.  
**EL FOOD DRINK**

DEL MONTE — No. 2½ Can  
**FRUIT COCKTAIL**

NATURES BEST SPECKLED — 303 Can  
**PINTO BEANS**

ALL

## CIGARETTES

CARTON

### \$4.10

KIMBELL'S GOLDEN — 303 Can  
**YAMS**

NEW CROP COUNTRY — 4½ lb. Can — Each  
**SORGHUM**

V8 — 12 oz. Can  
**VEGETABLE JUICE**

FRESH

## CAULIFLOWER

LARGE HEAD — EACH

### 59¢

FRESH  
**TOMATOES**

GIANT SIZE  
**BREEZE**

**lb. 79c**

**lb. \$1.19**

**4 for \$1.00**

**2 for 97c**

**15c**

**25c**

**\$1.29**

**15c**

**79c**

## Bryant-Pricer Wedding Date Is Announced

Mr. and Mrs. Buddy M. Bryant of Abilene have announced the engagement and approaching marriage of their daughter, Le Anne, to Randell Dean Pricer, son of Mr. and Mrs. Luke Pricer of Abilene, formerly of Santa Anna.

The couple will be wed at the Calvary Baptist Church in Abilene on April 7.

The bride-elect is a 1972 graduate of Abilene High School. The groom-to-be, also a graduate of Abilene High School, is a graduate of Texas State Technical Institute at Waco and employed by an Abilene supermarket. He is the grandson of Mrs. E. W. Gober of Abilene and the late Mr. Gober, formerly of Santa Anna.

## Aldridge Family Has Gathering During Holidays

Visitors in the W. P. Aldridge home over the holidays were their four sons and their families. All were present except one grandson Pfc Martin Aldridge, and his wife who are in the Army stationed at Fort Ord, California.

Those present for the family gathering were Mr. and Mrs. Warren Aldridge of Jal, N. M.; Don and Steven Aldridge of Portales, N. M.; Ann and Andy Aldridge of Lackland AFB, San Antonio; and Mr. and Mrs. Winston Aldridge, Vaden and Varlyn of Ozona.

Others were Mr. and Mrs. Van Aldridge, Debbie and Valory of Irving; Mr. and Mrs. W. D. Aldridge, Deborah, Duane and Belinda of Santa Anna.

Mrs. Aldridge's mother, Mrs. Dora Vanderford, a resident of Ranger Park Inn, joined them for the get-together.

## Debra Lovelady, Mike Nicklaus Wed In Austin on December 30

Miss Debra Lovelady of Leander and Edward Micheal Nicklaus of Austin were married at 2 p. m. Saturday, December 30, in St. Louis Catholic Church in Austin. A reception was held following the ceremony at Balcones Country Club in Austin.

The bride is the daughter of Mr. and Mrs. Roy R. Lovelady, Jr. (USN. Ret.) of Leander and the granddaughter of the late Dr. and Mrs. R. R. Lovelady of Santa Anna. The groom's parents are

Mr. and Mrs. Edward Nicklaus of Austin.

Louis Elaine Davis of Austin was maid of honor. Bridesmaids were Cathy Lovelady, sister of the bride, Carol Ann MacDonald of Corpus Christi and Margaret Ann Jones of Houston.

John Donaldson of Austin was best man. Groomsman were Roger Muzia, Rex Hunt and Robert Carr, all of Austin.

The bride wore a silk organza gown designed with lace yoke, bishop sleeves cuffed in lace, and a train. Her fingertip illusion veil was attached to a lace petal headpiece, and she carried a cascade of miniature white carnations and baby's breath.

Attendants wore princess style gowns of crepe with Juliet sleeves, the maid of honor's being royal blue and the bridesmaids' light blue. They each carried a colonial bouquet of blue and white carnations.

A graduate of Round Rock High School, the bride is a student at the University of Texas at Austin and employed by the Internal Revenue Service. Her husband, also employed with IRS, is a student at St. Edward's University at Austin.

Following a wedding trip to Corpus Christi, the couple is at home in Austin.

### MEETING RE-SCHEDULED

The luncheon and meeting of the Self Culture Club, slated for Wednesday of this week, was postponed until Friday due to the bad weather.

Members of the club will meet in the home of Mrs. Tom Kingsbery at 12:30 p. m. for a luncheon and program.

### VISITS DAUGHTER

Mrs. Mary Cruger spent Christmas in Waco with a daughter and family, Mr. and Mrs. Willard Hinkle and family. She returned to Santa Anna last week.

### VISITS IN SANTA ANNA

Byron Joiner of Austin visited in Santa Anna Monday with Mr. and Mrs. C. D. Bruce. Joiner, a former Santa Anna resident, and his wife visited several days this week in Coleman with Mr. and Mrs. S. A. Boardman.

## Appreciation Expressed For Welfare Help

It has been the privilege of the Santa Anna Seventh-day Adventist church to assist in the welfare work in the community. The support of the friends in the city and nearby places has been appreciated. Many pieces of good clothing have come in response to the announcement on Radio Station KSTA for clothing. They want to extend a hearty Thank You for this help and also to the Radio station that has been so helpful in getting the needs before the public.

The church Welfare department has distributed during 1972 1,003 pieces of clothing. Twenty-two persons have been helped in one way or another. One piece of furniture, and five pieces of bedding have found places where badly needed.

Workers in the welfare projects by the church have put in 130 hours in getting the clothing sorted, some mended, packed and distributed.

Over \$327 is the amount of cash turned on this work, and \$346.20 has been expanded for various needs.

Again appreciation is expressed to the community for their assistance in making this report possible. The Welfare Department is now located on the second floor of the Old Santa Anna Hospital building, entrance using the steps on the east side and will be open to fill needs one afternoon a week. The hours will be announced later.

Mrs. John Hart, the 1972 Welfare leader, rendered this report to the church board meeting Monday night.

### HOLIDAY VISITORS

Those visiting with Mr. and Mrs. O. L. Cheaney and Rob during the recent holidays were Mrs. O. L. Cheaney, Jr., Nancy and Barbara, and Miss Sharon Freberg, all of Houston and Robert Cheaney of Phoenix, Arizona.

### VISIT RELATIVES

Rev. and Mrs. Louis Shambeck and family spent the holidays at Graham with her parents, and at Lubbock with his mother. They also visited other relatives at Tulia before returning home.

### ABILENE VISITORS

Visitors in the Abilene home of former resident Mrs. E. W. Gober during the holidays were her children, Mr. and Mrs. Leroy Curry of Coleman, Harvey and Danny Curry of San Antonio, and Roland of San Angelo.

Others were Mr. and Mrs. Luke Pricer and boys of Abilene and Mr. and Mrs. Louis Huguley and Sharon of El Paso. Mrs. and Mrs. Elton McDonald of Santa Anna also visited in the Gober home.

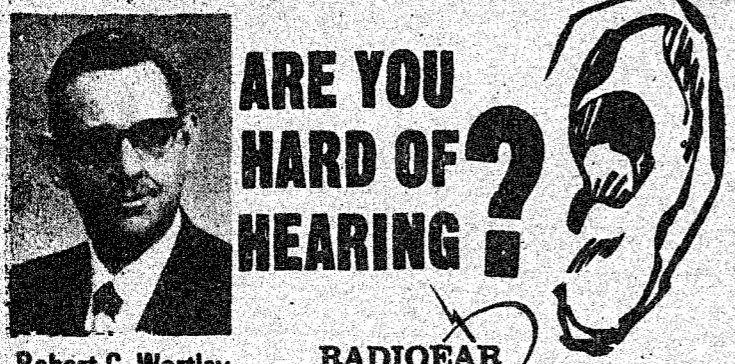

**ARE YOU HARD OF HEARING?**

Robert C. Wortley, Owner

**RADIOEAR**

**Brownwood Hearing Aid Center**

109 E. Anderson Downtown Brownwood 646-0226



# JANUARY Mid-Winter SALE

Ends Jan. 31st

### WOMEN'S DRESS SHOES & CASUALS

Style Number	Description	Special Low Sale Price	Deposit
47	Black Shiny Tie Pump with open heel, and two-inch blocky heel	ONLY \$13.95	\$2.75
48	White Shiny Tie Pump with open heel, and two-inch blocky heel	ONLY \$13.95	\$2.75
49	Dusty Rose Suede Tie Pump with open heel, and two-inch blocky heel	ONLY \$13.95	\$2.75
91	Red, White and Blue Suede and Smooth Leather Flat Heel Casual	ONLY \$10.95	\$2.00
1290	Black Soft Leather Moccasin Toe Casual with 1 1/4-inch heel	ONLY \$11.95	\$2.25
1291	Brown Textured Leather Moc Toe Shoe with 1 1/4-inch stacked heel	ONLY \$13.95	\$2.75
1263	Tan Shag Leather Tie with Moccasin Toe and 1-inch heel	ONLY \$ 9.95	\$2.00
106	Genuine Deerskin Slip-on with Elastic Topline and Crepe Rubber Sole	ONLY \$15.95	\$3.00
199	Neutral Tan Soft Grained Leather Tie with Brown Wrap-around Crepe Sole	ONLY \$14.95	\$3.00
64	White Glove Leather Tie Oxford with White Wrap-around Crepe Sole	ONLY \$14.95	\$3.00
65	White Glove Leather Strap Shoe with White Wrap-around Crepe Sole	ONLY \$14.95	\$3.00

## LARRY TODD

Phone 348-3973 Santa Anna, Texas

### OWINGS JEWELRY

Home of Fine Diamonds and Watches

Jewelry for All Occasions  
Santa Fe Watch Inspector

407 1/2 Center Tel. 646-0391  
Brownwood, Texas

### Deborah Aldridge Likes Central Texas Commercial College

Scholastically, Central Texas Commercial College is equipped to prepare a student for just about any business field he wishes to enter. There is an air of independence and the desire to succeed present among all of the students. The faculty is genuinely interested in each individual and is willing to assist him in any field to achieve his personal goals. It is not only a place of learning, however, it is also a place where warmth and acceptance is present throughout. Because of these qualities of Central Texas Commercial College, it is a real privilege and pleasure to be a part of this school.

I am looking forward to working in a good job, as CTCC'n graduates get the best jobs.



**DEBORAH ALDRIDGE**

### Sandra Hosch Beta Hostess On December 18

The Santa Anna High School Beta Club met Monday night, December 18, for their regular monthly meeting. The meeting was held in the home of Miss Sandra Hosch.

Janice Martin, president, called the meeting to order. David Horner gave the program. Jana Eubank gave a report on the new members joining Beta. To become a member of Beta a student must have an average of 85 or above.

New members who have paid their dues are Cline Smith, Debbie and Scott Bowker, Tammy Ellis, and Larry Benton. We are happy to have these new members and are in hopes of acquiring more members.

Members present were Sandra Hosch, hostess; Janice Martin, Carol Kingsbery, Jana Eubank, Cynthia Rolfe, Leann Bryan, Lucinda Smith, David Horner, Cline Smith, Debbie Harris, Regina Cupps, Danny Walker, Duane Aldridge, Kelly Cammack, Sharon McCreary, Nancy Perkins, Lisa Herring, and Judy Cupps. Sponsor, Mrs. Cindy Maedgen was also present.

### Hospital News

Patients admitted to the Ranger Park Hospital December 19—January 2:

Charlie Robertson, Brownwood  
Petra Jaramillo, Coleman  
O. B. Fuller, Coleman  
Will Gentry, Coleman  
Manuel Jaramillo, Coleman  
Mrs. Ruby Dean, Ranger Park Inn  
Beatrice Edwards, Coleman  
Minnie Cantrell, Brownwood  
Mattie Richardson, Bangs  
Billie Taylor, Doole  
Karen Peacock, city  
Janice Cozart, city  
Olen Christi, Coleman  
Pauline Brown, Coleman  
Mrs. Mary Lykins, city  
Virgil Dean, city  
Viola Hammett, Mesquite  
Mrs. Mary McCrary, city  
Odessa Henderson, city  
Betty Brown, Brownwood  
Trinidad Rendon, LaSalle, Colo.  
Jim Bird, city  
Aurelio Niva, Brownwood.

Patients dismissed December 19—January 2:

Ada Ferguson, city  
Jack Howard, Mesquite  
Dahlia Luzano, city  
L. H. White, Bangs  
Jess Griffith, Ranger Park Inn  
Mrs. Bessie Wesson, Coleman  
Mrs. Elyra Allcorn, city  
Charlie Robertson, Brownwood  
O. B. Fuller, Coleman  
Will Gentry, Coleman  
Beatrice Edwards, Coleman  
Minnie Cantrell, Brownwood  
Mattie Richardson, Bangs  
Billie Taylor, Doole  
Karen Peacock, city  
Janice Cozart, city  
Pauline Brown, Coleman  
Olen Christi, Coleman

### HENDERSON FUNERAL HOME

Serving By The Golden Rule

- Pre-Arranged Funerals
- Funeral Insurance
- Ambulance Service
- Monuments

Phone 348-3131  
Santa Anna, Texas

## 38 Years Ago ... in The News

The following stories are from the January 11, 1935 issue of the NEWS:

At the annual meeting of the stockholders of the Santa Anna National Bank Tuesday, the following directors were elected to serve another year. W. R. Kelley, Clinton Lowe, W. E. Wallace, Mrs. Burgess Weaver, Ben W. Yarborough and M. A. Edwards. The first five were re-elected and Mr. Edwards was added to the board making six directors in the future.

At the directors meeting the following officers were elected: W. R. Kelley, president; M. A. Edwards, active vice president; D. L. Pieratt, cashier; R. W. Balke, assistant cashier.

Members of the Thursday Thimble Club are sponsoring a benefit bridge and "42" party Tuesday night at the W. O. W. Hall. The proceeds of the party will go toward purchasing miscellaneous items needed at the Sealy Hospital.

Monday evening when Mr. and Mrs. Homer Hill returned to their home near Whon after spending the afternoon in Santa Anna, they were greeted by a surprise caravan of their friends who had apparently moved in on them, bag, baggage and furniture, for they

had even brought the piano over which Miss Inex McIver presided during the evening.

There was a reading by Miss Era Hill, sister of the groom, a duet by Mrs. Joe Christi Barnes, another recent bride, and Mrs. Jim Gill. Games were directed by Mrs. Dick Griffin.

Gifts were presented the couple.

Mrs. Hill was Miss Mattie Zue Featherston of Whon before the marriage in Brady Christmas Eve.

#### THE MOUNTAINEER:

The sophomores wish to welcome the new students who have come to be with them the remainder of the year. They are Cody Watkins, Irene Region and Dolphus Ashmore.

Miss Marilyn Baxter, assisted by her mother, Mrs. Stafford Baxter, entertained members of the Scribbler Club and several other students at her home Monday evening.

Georgia Frances Bartlett and

**Fast Efficient Service**  
**Joe K. Cervenka**  
**Electric**  
111 Commercial • 825-4212  
Coleman, Texas

Augusta Bond arrived with the extras.

Others attending were Miss Mattie Ella McCreary, Emma John Blake, Elizabeth and Doris Rollins, Beth Barnes, May Campbell, Aurelia Tweedle, Evelyn Evans, Ruth Conley, Anita Kirkpatrick, Elva Lou Smith, Ruth Goen, Rheba Boardman, Gale Collier, Lenora Golston, Frances Gregg, Mary Lee Ford and Kathryn Wylie.

The Debate Club assembled for its weekly meeting at the extracurricular period Tuesday. Ted Bradford and Creighton Morgan gave their main speeches.

Ben Parker, Jr. has recently joined the club.

Weekly specials advertised at the Red and White Stores:  
Sugar - 10 pounds for 52 cents  
Pickles - quart jar for 19 cents  
Pineapple - two can for 19 cents  
Lettuce - 5 cents per head  
Bacon - 28 cents per pound  
Fancy Chuck roast - 10 cents per pound  
Veal steak - 10 cents per pound  
Coffee - 21 cents per pound

#### STRANDED HERE

Bubba Jones of Cotton Center is spending several days here visiting in the home of Mr. and Mrs. Lee Ray Huggins. He was unable to return home from San Angelo last Saturday due to the poor road conditions and came here to visit with friends. Bubba is the son of Rev. and Mrs. Ramond Jones who lived here while Rev. Jones was pastor of the First Baptist Church.

Bubba reports that his older brother, Eddie, is out of the Navy and now employed on a Menard ranch. Wade is employed at Blanco, and Darlyne and her husband are presently living at Plainview.

#### HOME FROM DALLAS

Mrs. Burgess Weaver and Miss Pearl Wilbourn spent the Christmas holidays in Dallas with her son, A. G. Weaver and family. A grandson, Allen Weaver, brought his grandmother and aunt back to Santa Anna Sunday night and will visit here several days before returning to school at Baylor University.

## IVERS

Dress Shop  
Factory Outlet

See Our New Fall-Winter Dresses  
Bangs, Texas

# ANNUAL EVENT

during January  
**20% OFF**

Tabulous  
*Florence Miller*  
Cosmetics

**Brink's**

PHONE 625-4136  
COLEMAN, TEXAS

	Reg. Price	Sale
<input type="checkbox"/> 2% Lanolin Soap (box of 3 bars), pink . . .	\$3.00	\$2.40
<input type="checkbox"/> 2% Lanolin Soap (box of 3 bars), white . . .	3.00	2.40
<input type="checkbox"/> 2% Lanolin Soap (box of 3 bars), yellow . . .	3.00	2.40
<input type="checkbox"/> Liquid Cleanser . . . . . 4 oz.	2.50	2.00
<input type="checkbox"/> Liquid Cleanser . . . . . 8 oz.	4.00	3.20
<input type="checkbox"/> Dry Skin Cream . . . . . 2 oz.	3.00	2.40
<input type="checkbox"/> Dry Skin Cream . . . . . 4 oz.	5.00	4.00
<input type="checkbox"/> Oily Skin Cream . . . . . 1 oz.	2.00	1.60
<input type="checkbox"/> Eye Cream . . . . . 1 oz.	2.50	2.00
<input type="checkbox"/> Throat Oil . . . . . 1 oz.	3.00	2.40
<input type="checkbox"/> Throat Oil . . . . . 2 oz.	5.00	4.00
<input type="checkbox"/> Skin Freshener . . . . . 4 oz.	2.50	2.00
<input type="checkbox"/> Skin Freshener . . . . . 8 oz.	4.00	3.20
<input type="checkbox"/> Astringent . . . . . 4 oz.	2.50	2.00
<input type="checkbox"/> Astringent . . . . . 8 oz.	4.00	3.20
<input type="checkbox"/> Collagen Cream . . . . . 2 oz.	5.00	4.00
<input type="checkbox"/> Collagen Cream . . . . . 4 oz.	8.50	6.80
<input type="checkbox"/> Collagen Foundation . . . . . 2 oz.	5.00	4.00
<input type="checkbox"/> Masque . . . . . 4 oz.	3.50	2.80
<input type="checkbox"/> Foundation Lotion . . . . . 1 oz.	1.75	1.40
<input type="checkbox"/> Foundation Lotion . . . . . 2 oz.	3.00	2.40
<input type="checkbox"/> Trilazon Stick . . . . . 1.50	1.20	
<input type="checkbox"/> Make-Up Liquid . . . . . 1 oz.	2.00	1.60
(Light, Light Pink, Medium Pink, Fudge, Chocolate)		
<input type="checkbox"/> Face Powder . . . . . 2 oz.	3.00	2.40
(Pink Champagne, Golden Embers, Misty Rose, Translucent)		
<input type="checkbox"/> Lipstick . . . . . 2.00	1.60	
(Pink Lustre, Pink Velvet, Mocha, Cherry, American Beauty, Melon, Sunglo, Cotton Candy, Flamingo, Burnt Amber)		
<input type="checkbox"/> Lippgloss . . . . . 2.00	1.60	
(Natural, Frosted)		
<input type="checkbox"/> Creme Rouge . . . . . 2.00	1.60	
<input type="checkbox"/> Blush-On Rouge . . . . . 2.00	1.60	
(Peach Pearl, Peach Blush, Light Blush)		
<input type="checkbox"/> Stick Eyeshadow . . . . . 2.00	1.60	
(Blue - Brown - Violet - White - Green - Iridescent Turquoise)		
<input type="checkbox"/> Duo-Pressed Eyeshadow . . . . . 2.00	1.60	
(Blue - Brown - Green - Turquoise - White)		
<input type="checkbox"/> Roll-On Mascara . . . . . 2.00	1.60	
(Black - Brown)		
<input type="checkbox"/> Toilet Water, Bouquet . . . . . 5.00	4.00	
<input type="checkbox"/> Toilet Water w/Atomizer . . . . . 6.00	4.80	
<input type="checkbox"/> Hair Control Mist . . . . . 2.50	2.00	

Charter No. 13854 Call No. 484 National Bank Region No. 11  
**REPORT OF CONDITION, CONSOLIDATING  
 DOMESTIC SUBSIDIARIES, OF  
 THE SANTA ANNA NATIONAL BANK  
 OF SANTA ANNA, IN THE STATE OF TEXAS,  
 At the Close of Business on December 31, 1972**

Published in response to call made by Comptroller of the Currency, under Title 12, United States Code, Section 161.

ASSETS	
Cash and due from banks	\$1,078,979.54
U. S. Treasury securities	937,387.73
Obligations of other U. S. Government agencies and corporations	299,850.00
Obligations to States and political subdivisions	501,624.85
Other securities (including \$7,500.00 corporate stock Federal Reserve)	7,500.00
Loans	1,243,780.70
Bank premises, furniture and fixtures, and other assets representing bank premises	14,000.00
<b>TOTAL ASSETS</b>	<b>\$4,083,122.82</b>
LIABILITIES	
Demand deposits of individuals, partnerships and corporations	\$2,593,558.45
Time and savings deposits of individuals, partnerships and corporations	876,976.32
Deposits of United States Government	13,432.86
Deposits of States and political subdivisions	194,509.26
<b>TOTAL DEPOSITS</b>	<b>\$3,678,476.89</b>
(a) Total demand deposits	2,801,500.57
(b) Total time and savings deposits	876,976.32
<b>TOTAL LIABILITIES</b>	<b>\$3,678,476.89</b>
RESERVES ON LOANS AND SECURITIES	
Reserve for bad debt losses on loans (set up pursuant to IRS rulings)	8,739.31
<b>TOTAL RESERVES ON LOANS AND SECURITIES</b>	<b>8,739.31</b>
CAPITAL ACCOUNTS	
Equity capital-total	\$ 395,906.62
Common Stock—total par value	50,000.00
No. shares authorized	2,500
No. shares outstanding	2,500
Surplus	200,000.00
Undivided profits	145,906.62
<b>TOTAL CAPITAL ACCOUNTS</b>	<b>395,906.62</b>
<b>TOTAL LIABILITIES, RESERVES, AND CAPITAL ACCOUNTS</b>	<b>\$4,083,122.82</b>

MEMORANDA	
Average of total deposits for the 15 calendar days ending with call date	\$2,801,993.00
Average of total loans for the 15 calendar days ending with call date	1,233,576.00
Interest collected not earned on installment loans included in total capital accounts	500.00
I, Glen Copeland, Cashier, of the above-named bank do hereby declare that this report of condition is true and correct to the best of my knowledge and belief.	
<b>GLEN COPELAND</b>	

We, the undersigned directors attest the correctness of this report of condition and declare that it has been examined by us and to the best of our knowledge and belief is true and correct.

O. L. CHEANEY  
 A. D. PETTIT  
 NEAL R. OAKES  
 Directors

**CONDENSED STATEMENT OF CONDITION OF  
 THE SANTA ANNA NATIONAL BANK  
 SANTA ANNA, TEXAS  
 At Close of Business December 31, 1972**

RESOURCES	LIABILITIES
Loans & Discounts \$1,232,248.60	Capital Stock \$ 50,000.00
Overdrafts 11,532.10	Surplus 200,000.00
Stock Fed. Res. Bank \$7,500.00	Reserve for
Banking House F&F 14,000.00	Bad Debts 8,739.31
<b>QUICK ASSETS:</b>	Outstanding Expense 284.17
Bonds & Warrants 1,738,862.58	Undivided Profits 145,906.62
Cash & Due	Deposits 3,678,476.89
from Banks 1,078,979.54	
<b>\$4,083,122.82</b>	<b>\$4,083,122.82</b>

I, Glen Copeland, Cashier, Certify the above to be correct.

OFFICERS	DIRECTORS
W. T. Stewardson, Chairman of Board	W. T. Stewardson
O. L. Cheaney President	Mrs. B. Weaver
Mrs. B. Weaver Vice-President	O. L. Cheaney
Dawson See Vice-President	Robert L. Markland
Glen Copeland Cashier	Neal R. Oakes
Laverne Evans Assistant Cashier	A. D. Pettit
Dorothy Dillingham, Assistant Cashier	Glen Copeland

# Trickham News

By Mrs. Oscar Boenicke



I returned home last Tuesday from Houston. When I got to Austin on the bus I got word that my sister, Ruth Driskill, had died about the time I left Houston. I took a deep chest cold and was sick which was the reason I came home. My sister didn't know I was there. She was in a coma over a week before she died.

Ruth's funeral was Thursday morning, January 4, at ten o'clock at the Niday Funeral Home in Houston. She was 64 years old on November 24. Her husband, Lee Driskill, preceded her in death over six years ago. They were both buried in Houston.

The Driskills were parents of eleven children, seven girls and four boys, most of them living in Houston. All were at her funeral. Ruth was a wonderful Christian mother and a sweet sister. Other survivors are three sisters and two brothers.

Wednesday evening some of the McIver family came over and brought our supper. They were Bernice and May McIver, Irene Durham, Ethel Johnson and Grady McIver.

The Ben McIver family all met at the Rankin McIver home for supper Wednesday evening. They were Bernice and May McIver, Grady and Genia McIver, Irene and Marcus Durham, Inez and Roy Miller and Ethel Johnson, and Rankin and Nattie McIver, Sherrie, Darla and Chris. Also Russi James had supper with them.

Thursday morning Gertrude Martin and Russi James visited me. I don't know what we would do without our friends. I am enjoying some beautiful pot plants brought for us to enjoy.

Friday afternoon at 1:30 p.m. Aunt Pearl Ford died in the Bangs Rest Home. She was 95 years old on August 23, 1972 and was just worn out. She just got weaker each day until her heart just quit. Her funeral was on Sunday at 2 p.m. in Davis Morris Funeral Home chapel in Brownwood. Burial was in the Trickham Cemetery.

She had been a member of the Central Methodist Church in Brownwood for a long time and Pat McClatchy, her pastor, and Skip Blancett, the Bangs Methodist minister, officiated.

Aunt Pearl is the last one of her family. She lived to be older than any of the rest. Most of her nieces and nephews attended her funeral and six of her great-nephews were pallbearers. She was loved by all who knew her.

After the funeral all the McIver family met at the Rankin McIver home to all be together before Ethel Johnson left in a few days to back to Manhattan, Kansas where she is house mother for the university there. All the sisters and brothers were there and also Mr. and Mrs. Cullen Bobo and Mr. and Mrs. Melvin Storm and Terry and Orabeth McIver.

All the Elmer Haynes family were at Aunt Pearl's funeral. They are Mr. and Mrs. Glenn Haynes of Brownwood, Mr. and Mrs. Fred Haynes of Trickham, Mr. and Mrs. George Haynes of Lovington, New Mexico, J. R. Haynes of Santa Anna and son, Jessie Haynes of Coleman. Also present were Mr. and Mrs. Robert Haynes and Julia of Brownwood and Mr. and Mrs. Jim Lineberry of Bangs.

Mr. and Mrs. John Stockman of Kile, Texas were the ones of Aunt Etta Whitten's family there, and Mary and Oscar Boenicke were the ones from our family there. We are all cousins and nieces and nephews of Aunt Pearl Ford. Also some of Uncle Walter Ford's family were there.

Sherrie McIver went to Austin last Thursday to visit her uncle and aunt, Mr. and Mrs. H. C. Byler. She came home Monday. She will return to college this Thursday to Angelo State University.

Ann Martin plans to go back to Lubbock to Texas Tech Wednesday if she can get over the roads out there. It is bad now and still will be unless the weather gets better.

Russi James and Oma Lee Dockery visited the Bill Vaughns Sunday evening. The Jack Dockerys visited their son and family, the Ray Dockerys, a little while Sunday evening near Rockwood.

Lou Vaughn visited the Oscar Boenicke Saturday evening.

The weather has been so bad, and still is, so we won't have much news this week.

I want to thank everyone who gave me their subscriptions to each of the papers this last year.

I also want to thank everyone for the cards, flowers and food brought in to us and all the kindness given to us during our sadness at the loss of my sister and aunt this last week.

May God bless each of you for your thoughtfulness.

**VISIT OUT-OF-STATE**  
 Dr. Filemon Cabansag and family traveled to the West Coast for their holiday vacation.

Mr. and Mrs. Rudy Ruiz and daughters went to South Carolina for their Christmas celebration.

**Fine Quality Furniture**  
**Carpet - Linoleum**  
**Custom-Made Drapes**  
 Let Us Show You In Your Home  
 Estimates No Obligation  
 Large Selection of Samples  
 Phone 625-2124  
**J. E. Stevens Co.**  
 Furniture Dept.  
 Coleman, Texas

**DINE OUT**  
**WESTERNER RESTAURANT**  
 1513 N. NECHES  
 COLEMAN, TEXAS  
 — Serving Buffet Every Day —  
 11 a.m. Till 2 p.m.  
 Open 6 a.m. Till 11 p.m.  
 MR. AND MRS. JAMES HUNTER

## New Subs

- Congressman Omar Burleson, Washington, D. C.  
 Mrs. O. L. Cheaney, Jr. Houston  
 Walter C. Holt, Coleman  
 Mrs. Bessie Standley, Odessa  
 W. P. Aldridge  
 Jesse Williams, Coleman  
 Mrs. Jennie Richardson, Odessa  
 Mary Rehm, Fort Worth  
 A. D. Eppler  
 J. Hays Dixon  
 Mrs. Matt Este  
 John Hensley  
 Glenn Scarborough, Gouldbusk  
 Grady Banister, Burnet  
 Mrs. Fannie Bryan, San Angelo  
 Mrs. Tillie Casey, San Angelo  
 W. F. Cawyer  
 Mrs. Tex Collins, Valera  
 L. V. Cupps  
 Mrs. R. W. Cupps  
 Dwight Eppler, Arlington  
 Lola Guston, Bowie  
 Mary Ola Milligan, Coleman  
 Tony Rehm, Rockwood  
 Gwendolyn Walker  
 V. I. Dean  
 G. & E. Hardware  
 C. E. Kingsbery  
 Faye Mobley  
 Jim Daniel  
 Mrs. E. W. Gober, Abilene  
 Mrs. M. L. Guthrie, Sr.  
 Earl Hardy, Post  
 Ruby Harper  
 Hays Hefner, Lubbock  
 R. D. Holt, Copperas Cove  
 Mrs. J. J. Hart  
 E. B. Drake  
 Bert Tabor  
 Tom Todd  
 West Texas Utilities Co.  
 W. B. Joiner, Austin  
 Mrs. Bessie Bertrand, Houston  
 Alan Shield, Austin  
 W. F. Black, Jr., Fort Worth  
 W. V. Wheeler, Albany  
 Mrs. A. F. Rothermel, Fort Worth  
 Mrs. E. L. Hill, Houston  
 Kelley Honeycutt, Seattle, Wash.  
 Steven Nickel  
 Roy Haynes, Rangeley, Colo.  
 Williams Texaco Station  
 Tom Vinson, Whon  
 Mrs. Violet Walker  
 Capt. Thomas M. Hays, Virginia Beach, Va.  
 Carl Flores, Vernon  
 James A. Harris  
 Mrs. Nona Woodruff, Corpus Christi  
 S. D. Cupps  
 Dr. F. C. Cabansag  
 Mrs. Amy Rowe  
 Mrs. Neely Evans  
 Mrs. M. A. Ford  
 W. H. Townsley, Boise City, Okla.  
 Wilburn Weaver, Austin  
 Ray Caldwell  
 Davis Tucker  
 J. R. Hefner, Edinburg  
 Dr. Max Woodward, Sherman  
 Roger Beard  
 Dick Baugh  
 L. Brusenhan, Jr., Rockwood  
 Leslie Bryant, Coleman  
 Mrs. A. E. McCarrell  
 Mrs. C. L. Hodges  
 Juanita Branch, Conroe  
 J. L. Haynes, Kermit  
 Dr. Francine Merritt, Baton Rouge, La.  
 Maurice Kingsbery, Coleman  
 Lee Woodward, Mineral Wells  
 Mrs. Nancy Watson, Brownwood  
 Edgar Cole  
 Barbara Diaz  
 Elgean Harris  
 Larry Avants  
 Joe C. Barnes, Strawn  
 C. B. Bryan, Houston  
 R. M. Bryan, Santa Monica, Calif.  
 Mrs. Erin Day  
 Mrs. Paralee Rutherford, Tucson, Ariz.  
 Virgil Newman  
 Mrs. Ethel Bobo  
 Glen Smith, Waco  
 Mrs. Ken Bowker  
 Mrs. Ethel Shield, Amarillo  
 Mrs. Richard Smith

**OPTOMETRIST**  
**Dr. E. H. Henning, Jr.**  
 117 Commercial  
 Coleman  
 Ph. 625-2228  
**OFFICE HOURS**  
 9:00 A. M. to 5:00 P. M.  
 SATURDAYS, 9 to 12



## POINTS TO PONDER



W. F. Cawyer

Friends, most, if not all of the religious division of our day would be solved if we all understood the dispensations of the Bible. There have been only three.

We who live today in the Christian dispensation or age are so very fortunate because we enjoy a High Priest who has passed into Heaven itself to appear in the presence of God for us (Heb. 9:24). Christ being come a High Priest of good things to come by a greater and more perfect tabernacle, not made with hands -- this is to say not of this building (Heb. 9:11).

As mediator of the New Testament, Paul refers to the other ages (Eph. 3:5-6) in which he declares that the Gentiles were to be fellow-heirs with the Jews during the dispensation of grace (Eph. 3:2).

We Gentiles were excluded from the first covenant (Deut. 5:2-3), quote, "The Lord made not this covenant (the one made at Horab) with our fathers, but with us, even us, who all of us here alive this day."

The fourth commandment given at Horab, "Remember the sabbath day to keep it holy" (Ex. 20:8) was given to those people who had been in bondage in Egypt. Therefore the Lord thy God commanded thee to keep the sabbath day (Deut. 5:15). No Gentile was ever in Egyptian bondage -- therefore no Gentile was ever commanded to keep the sabbath day.

We who live today keep another day, the Lord's day, which is the resurrection day. This was the day that our Lord was declared to be the son of God with power, according to the spirit of holiness, by the resurrection from the dead (Rom. 1:3). Thank God for the resurrection day!

### MISSOURI VISITORS

Mr. and Mrs. Charles Haynes and children, Ben, Doug, Mark, James and Janell, of St. Louis, Missouri, visited during the Christmas holidays with her parents, Jim Lovelady and Mrs. Lovelady, a resident of Ranger Park Inn nursing home. Also here for the holidays was Mr. Lovelady's sister, Mrs. Myrtle Robinson of California.

On Christmas Day they talked by phone with another daughter, Alice Anna Smith, who is with her husband stationed in Hawaii.

### ODESSA VISITORS

Mr. and Mrs. E. W. Parker of Odessa were in Santa Anna last weekend for a visit with her parents, Mr. and Mrs. H. L. Zachary.

## Brownwood Cattle Auction

DATE: January 1, 1973

MARKET: Buyer attendance excellent. Market very active. Stocker and slaughter bulls steady. Slaughter cows steady to \$2.00 higher. Cows and calves and stocker cows fully steady. Heavy weight steer & heifer feeders fully \$2.00 higher. The light wt. cattle weighing 200 to 300 lbs. have been under pressure for the last 4 weeks due to the bad storms on the plains and the terrific death loss on these light weights.

ESTIMATED RECEIPTS: 1011

Stocker Steer Calves	48.00-63.50
Stocker Heifer Calves	43.00-51.50
Steer Yearlings	45.50-50.50
Bull Yearlings	37.00-47.25
Heifer Yearlings	41.00-46.50
Plain Feeder Steers	40.50-47.00
Plain Feeder Heifers	36-42.50
Cows & Calves - pr.	
Good	325.00-425.00
Plain	225.00-300.00
Stocker Cows	26.00-32.00 per lb or 222.50-310.00 per hd
Slaughter Cattle	
Fat calves	38.00-43.00
Fat cows	29.00-31.75
Utility & cutter cows	28.50-31
Canners	26.00-28.00
Shells	16.00-23.00
Stocker bulls	32.25-34.50
Slaughter bulls	29.00-32.50
Hogs (top)	None

### REPRESENTATIVE SALES

L. L. Guthrie, B'wd., 1645 lb. blk: Bull at 31.10; Marvin Lee, Comanche, 715 lbs. Wf. Str. at 46.00; Ted Simpson, B'wd. 1570 lbs. Hol. Cow at 31.00; Ed Nabors, Blanket, 350 lb. Wf. Str. at 60.50; Mrs. A. K. Wallace, Bwd. 950 lb Wf. Cow at 32.50; Miss V. Moore, Richland Spr. 500 lb Char. str. at 50.00; Eric Seider, Gustine, 720 lb. Grey str. at 45.00 also 975 grey str. at 39.00; Wylie McClatchey, Bangs, 5 Wf. Heifers Avg. Wt. 457 lb. at 45.00; J. T. White, Bangs, 1225 lb. Wf. pair at 425.00; S. C. Cupps, Santa Anna, 135 Wf. Str. at 67.00.

Starting January 10, 1973, our sale will begin promptly at 10:30 a.m.

### FORMER RESIDENT VISITS

Mrs. Nannie Nickens of Killeen, a former Santa Anna resident, visited in Santa Anna last week with Mrs. Joe Harvey and Mrs. Opal Stockard.

Mrs. Nickens and her daughter, Mrs. Zoe Knight of Lubbock, were enroute to Lubbock where Mrs. Nickens will have eye surgery.

Weah McCulloch, Mgr.

## Standard Abstract Co.

City & County Maps for Sale  
405 Bank Bldg. Coleman

# Want Olds YOUR BEST MARKET For Sale

FOR SALE: 5 piece Dinette only \$48.80, 5 piece living room suite only \$174.40. Good selection of Recliners. Bargain House, 715 Concho in Coleman. 2-tfc

FOR SALE—3 bedroom frame cottage, sheetrocked, fenced yard, good roof. \$4950. 348-3486. J. Ross Kelley, Broker. 48-tfc

FOR SALE—Typewriter, adding machine and calculator ribbons. Complete selection for all kinds of machines. NEWS Office. 1-2tc

FOR SALE: Used TVs Refrigerators, Stoves, Washers and Freezers. BUY ON TERMS TOSUIT YOU. Geo. D. Rhone Co., Coleman Texas. 31-tfc

EVERYTHING ON SALE throughout store. Pantsuits, dresses, pants, blouses, shorts. We may be a bit far out, but so are our prices. Fashion Center, Santa Anna cutoff Coleman, Texas. 31-tfc

FOR SALE—Rubber Stamps ink pads staples and other office supplies. NEWS Office.

Taking your wife to a convention is like going hunting with the game warden.

FOR SALE: Napko Paints, inside and outside latex and enamels to match. Will mix any colors desired. Winsteads Paint & Paper Store, 107 East Pecan, Coleman, Texas. 51-tfc

## Miscellaneous

Its time for Bore-Sol and tree fertilizing. For fruit trees, try CALSUL dormant spray. Metts Garden Center, 410 Commercial Ave., Coleman, Texas. 1-2tc

Warnock's Machine Shop—for welding and general machine shop work. Second and North Santa Fe. Santa Anna, Texas. 2-tfc

WANT TO BUY house to be moved. Phone Brownwood 646-5695. 2-2tp

## Card of Thanks

Our thanks to each one of the many friends whose loving expressions of sympathy helped us so much during our recent sorrow at the death of our sister and mother. We are especially grateful. Gary Herd Mr. and Mrs. David Herd and Family Mrs. Ina Williams and Family Mrs. Jewell Ray and Family Mr. and Mrs. Elton McDonald and Family 2-1tp

## LODGE MEETING

Mountain Lodge

No. 661 AF & AM

will meet on Thir

Thursday each month at 7:30 p. m. Visitors are welcome. Richard D. Bass, Worshipful Master and James D. Rice, Secretary.

**L. EMET WALKER  
ABSTRACT CO. INC.**

409 Coleman Bank Building  
Phone 625-4334 — P. O. Box 793  
Coleman, Texas

John W. Gregg - Owner

# Series H Bonds. The gift that pays while he's waiting to collect.



There's a long list of traditional gifts that you give to welcome a new addition to the family.

But aside from being cute or making noise, most of them have little other value. Here's one not on the list, that makes a lot of sense. Series H Bonds. Series H Bonds are different from Series E Bonds (the kind most people are familiar with) in that you purchase them at face value. But after that they make a nice little allowance for your child while he's growing up.

For the first ten years of his life he'll get an interest check every six months. One will come for his birthday. The other can be used to help buy some of the things he needs, or saved for something special.

And when he's ready, his H Bonds can be cashed in for the full amount

you paid.

Your local bank will accept purchase applications for series H Bonds. They are sold in denominations of \$500, \$1,000, and \$5,000.

And since all H Bonds purchased after June 1, 1970 pay a bonus, the interest checks after the first five years will be bigger. Rates now average 5 1/2% per year when held to a maturity of 10 years.

Give Series H Bonds. The gift that pays.

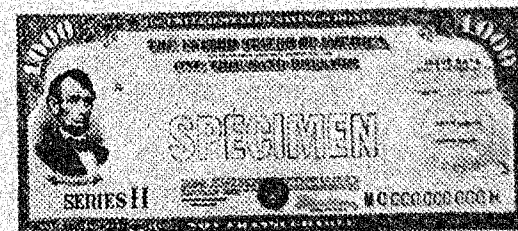

Bonds are safe. If lost, stolen, or destroyed, we replace them. H Bonds are redeemable after six months. And always remember, Bonds are a proud way to save.

**Take stock in America.  
Now Bonds pay a bonus at maturity.**

# PRESCRIPTIONS Owl Drug Store

"Where Friends Meet"

Telephone 625-4514

312 Commercial Ave.

Coleman

The U.S. Government does not pay for this advertisement. It is presented as a public service in cooperation with The Department of the Treasury and The Advertising Council.

## ASCS News

Farmers and ranchers of Coleman County voted in secret ballot for producers to serve as Community Committeemen under the ASCS programs. The following persons were elected:

- For "A" Community:  
**Cleo Edington** - Chairman  
**Eldon W. DeBusk** - Vice-Chairman  
**Harold Phillips** - Regular Member  
**R. E. Neff** - First Alternate  
**O. E. Lawliss** - Second Alternate
- For "B" Community:  
**Tom Kingsberg** - Chairman  
**Dick S. Baugh** - Vice-Chairman  
**Garland Powell** - Regular Member  
**Joe W. Wise** - First Alternate  
**James Eubank** - Second Alternate
- For "C" Community:  
**Johnnie E. Bryson** - Chairman  
**Louis Pittard** - Vice-Chairman  
**Billy Jack Wilson** - Regular Member  
**Maurice Gassiot** - First Alternate  
**A. S. Tisdale** - Second Alternate
- For "D" Community:  
**Garland M. Beaver** - Chairman  
**Jerry Wilson** - Vice-Chairman  
**Stancil Edington** - Regular Member  
**Ray Norris** - First Alternate  
**Bill Baker** - Second Alternate

All members of the elected committees met in a County Convention on Friday December 15 and elected one County Committeeman to serve for a period of three years and two alternates to serve for one year.

Louis Pittard was elected as a member to the County Committee, Cleo Edington was elected First Alternate while Stancil Edington was elected Second Alternate to the County Committee.

These delegates organized the County Committee by electing a Chairman who is Rankin McIver, the Vice-Chairman who is A. E. Dodson. The newly elected committeemen's term begins January 1.

### ASCS

A preliminary explanation of the newly announced 1973 Feed Grain Program is being mailed to Coleman County Farmers with feed grain bases, reports Rankin McIver, Chairman of the Agricultural Stabilization and Conservation (ASC) Committee.

"As they sort through their Christmas mail, I hope they find the explanation and put it aside for special attention," he said, explaining it is the first official word to be sent directly to farmers on the major provisions of the 1973 feed grain program.

Sign-up for the 1973 feed grain, wheat, and cotton programs begins Feb. 5 at ASCS county office and continues through March 15.

The 1973 Feed Grain Program includes barley, corn and grain sorghum, and producers may elect to participate under one of two options.

Commodity loans will be available to all participants in the feed grain program on the farm's entire production. National average loan rates will be \$1.08 per bushel for corn (No. 2 basis); \$1.79 per hundredweight (\$1.00 per bushel) for grain sorghums; and 86 cents per bushel for barley.

The urgent need to win the fight against inflation has prompted a thorough and searching review of Federal expenditures. The large Federal farm outlay brought it under close scrutiny. A higher priority was given in the review to those programs which generate farm income rather than those which merely supplement

A weekly public service feature from the Texas State Department of Health

## Accent on Health

J. E. PEAVY, M.D., Commissioner of Health

Since the beginning of time on earth, man has looked to the oceans, lakes, rivers, streams and springs for sustenance.

With three-fourths of the earth's surface covered by water, its resources seemed unlimited—and eternal. But man through neglect and indifference has polluted fresh water and saltwater, killing large areas for production of fish and shellfish.

The Marine Resources Division of the State Health Department is deeply involved in making certain that fresh, edible shellfish finds its way to the tables of consumers in this state and others to which it is shipped.

Marine life is a great resource in Texas, providing food as well as recreation for its inhabitants. But this resource is threatened in several ways. Many saltwater species—including shrimp as well as fish—spawn in the bays and estuaries which extend along the coast, but these spawning grounds have been filled in with dirt for commercial development or polluted with chemicals which

kill the marine life itself. The chemicals come from industrial wastes as well as the chemicals which are used to control organisms which compete with man for the available supply of food and fiber—such as the spraying of cotton.

One of man's modern threats to himself has been found in the dumping of mercury into our waters. Mercury has been found in excessive quantities in fish and oysters, and pesticides also have created problems in marine life.

Commercial landings of fish and shellfish in Texas have a great economic impact on the state, and in 1970 amounted to 146.9 million pounds with a dockside value of \$53.2 million. Commercial shrimp trawlers unloading in Texas ports made 61,444 trips into bay and Gulf waters to land 88.3 million pounds of shrimp valued at \$48.6 million. Oyster fishermen in 1970 harvested 4.7 million pounds of oyster meats valued at \$2 million. Blue crab fishermen landed 5.5 million pounds of crabs valued at \$509,000 and edible finfish landings totaled 5.3 million pounds valued at \$1.2 million.

Purity of shrimp, oysters and crabs are the primary concern of the State Health Department's Marine Resources Division. The oyster, which lives on reefs on the bay floors, has the ability to concentrate bacteria, heavy metals and other impurities which may be present in growing waters. The oyster also has the ability to cleanse itself as the quality of its environment improves. There is some indication, however, that other marine animals do not have this same ability to the degree that the oyster has. This perhaps accounts for the fact that oysters may be of safe, edible quality and other marine animals in the same waters may not be, but store up the impurities in their bodies.

Some bay areas in Texas have been closed because of excessive mercury densities found in crabs and oysters. Some formerly closed have been reopened following tests which showed oysters and crabs of safe, edible quality.

With the aid of its laboratories, as well as federal laboratories, the State Health Department is constantly checking the marine resources in Texas, collecting and analyzing some 1200 bay water samples in the first half of 1972. The Marine Resources Division must certify oyster and crab meat processing plants and has done so in 1972 for 103 oyster plants and 12 crab plants.

The list will include producers wishing to sell or lease out cotton acreage and separate list will be maintained for those producers wishing to purchase or lease additional cotton acreage.

Persons outside the county inquiring about listings of allotments are to get their information from the county office as the office is prohibited from reproducing these lists.

income. Since REAP and Water Bank fall in the latter category, they were the most vulnerable of the ASCS programs. Thus these programs have been terminated.

In addition, record farm income which is due in large part to your efforts in successfully administering ASCS programs is enabling farmers to bear, without serious economic consequences, more of the kind of expenses supplemented by REAP and Water Bank. Thus, these two among the ASCS programs were revealed to have the lowest priority in the budget review.

The County Committee has decided to lease cotton outside the county for one year. There will be no out right sale of cotton outside the county. Permanent transfer within the county or outside the county will be carried out by owners only.

The county office will maintain a list of names indicating an interest in selling or leasing cotton allotments. Farmers who wish to have their names put on this list may come by the office and do so.

The list will include producers wishing to sell or lease out cotton acreage and separate list will be maintained for those producers wishing to purchase or lease additional cotton acreage.

Persons outside the county inquiring about listings of allotments are to get their information from the county office as the office is prohibited from reproducing these lists.

### POLICY

for

RANGER PARK HOSPITAL  
 RANGER PARK INN, INC.

It is the policy of Ranger Park Hospital and Ranger Park Inn, Inc. to admit and to treat all patients without regard to race, color or national origin. The same requirements for admission are applied to all. Both patients to the nursing home or the hospital are admitted without regard to race, color, or national origin. There is no distinction in eligibility for, or in the manner of providing, any patient service provided by the nursing home and hospital or by others within or without. All facilities of the nursing home and hospital are available without distinction to all patients and visitors regardless of race, color, or national origin. All persons and organizations having occasion either to refer patients for admission or to recommend Ranger Park Inn and Ranger Park Hospital, Inc. are advised to do so without regard to the patient's race, color, or national origin.

## County Records

### OIL, GAS, AND MINERAL LEASES

Ralph Allen to E. H. Tucker - seven tracts in various surveys in Coleman County.

Loweta Pope, to SRG Oil Corp. - land in Coleman County.

Marjorey Edington to L. Ball Busbee - various tracts out of various surveys in Coleman County.

Glen E. Wilson to E. H. Tucker - various tracts out of various surveys in the County.

Jonnie Thompson to SRG Oil Corp. - 200 acres in Coleman

In addition, it has inspected 350 oyster harvesting boats and made certain that boat docks and dock areas meet health standards.

There is a continuous surveillance of factors influencing sanitary quality of 1,500,000 acres of shellfish harvesting waters. More than 5,000 maps of harvesting areas have been distributed.

The challenges of seeing that only safe shellfish reach the consuming public are increasing. The increasing Texas population along the Texas coast, the pollution hazards from the ever-increasing public and privately-owned waste disposal facilities, as well as the increased use of Texas bays for commercial and recreational purposes, necessitates closer and ever-more stringent surveillance.

### County.

Joe B. Dibrell, Jr. to E. H. Tucker - 160 acres in Coleman County.

Pearl Thomason to SRG Oil Corp. - 1000 acres in Coleman County.

C. L. Saunder to Frank W. Burger - land in Coleman County.

### MARRIAGE LICENSE

Clifton Lee Simpson to Rosa Lee Billington

Raymond Dale McKinney to Grace Maria Fain

Virgil Winfred Latimer to Minnie Lillian Champion

Charles Frank Cope to Teresa Marlene Harding

George D. Osburn, Sr. to Mabelle C. McCurdy

John D. Dry to Glenda Ima Watson

Ralph Cadena to Barbara Jane Diaz

Micheal Lynn Moore to Pamela Rene Templeton

Arnold Eugene Gibson to Marsha Lynn Henderson

Billy Ray Vickers to Mary Kay Stoup

### SAN ANTONIO VISITORS

Bascomb Lowry and a friend, David Adcock, both of San Antonio, were holiday visitors in the home of his parents, Mr. and Mrs. Bill Lowry. Others here were Lonnie Lowery of Tarleton State College, and Mr. and Mrs. Billy Lowry and family of Brownwood.

There's a fellow who got so rich betting on the Democrats that now he's a Republican.

# JIM'S Grocery

Prices Good Friday and Saturday

CHOICE

Round Steak lb. \$1.19

CHOICE

Sirloin Steak lb. \$1.29

GOOCH'S — 12 oz. pkg.

German Sausage 69¢

DECKER'S QUALITY

Bacon lb. 98¢

DECKER'S QUALITY — 12 oz. pkg.

Franks 59¢

DECKERS ALL MEAT

Bologna lb 69¢

FRESH

Calf Liver lb 69¢

17 oz. Bottle

DOWNY 39c

10 COUNT

SOS PAD 29c

GIANT SIZE

TIDE 79c

FOREMOST — 1/2 Gal. CARTON

BIG DIP 59c