



### Straight Talk

BY TOM ANDERSON  
The Supreme Court of the U. S. Washington, D. C.  
Dear Lifers:

Just because President Roosevelt vilified the Supreme Court is no excuse for the common man to. After all, by rewriting the Constitution to suit modern life you are saving the people all the time, trouble and expense of having to amend the Constitution.

The reactionaries who have to be pulled into the 20th century dragging their feet and clutch-

ing the Constitution to their breasts naturally can't understand you fellows. They're used to having judges on the Court. They don't realize that human values are what count today — not law — and that you justices were appointed because of your social, economic and political backgrounds and ambitions. How could you make America over, if you were tied down to the rulings of past Courts, the laws of Congress or that ancient Constitution?

You threw out the convictions of 14 California Communists. You ruled against firing a government worker suspected of being a security risk. You turned loose a dope peddler because the government agent who sold the stuff to him had to remain anonymous so he could trap other citizens. Like good sports you decreed that FBI files must be opened to criminal or Communist when the contents of those files are being used to prosecute him. You ruled that past membership in the Communist party is not a bar to the practice of law. You released three men who harbored a convicted and fugitive Communist leader because the FBI agents raided the house without a warrant. You field the Justice Department can't bar Communist activity by an alien who is under a deportation order. You destroyed the right of states to try Communists on sedition laws, saying all sedition cases must be tried by the Federal Government only. Betcha you can turn Communists loose faster'n J. Edgar Hoover can lock 'em up.

Since 1932 the Court has departed from decisions previously

rendered on 35 occasions, whereas there had been only 29 such reversals in the entire history of the court before 1932. So the recent law of the land is sorta like a movie actress' hair — whatever suits the mood and the occasion. The Constitution is your hula hoop to be played with according to your fancy.

Can't you make the States Righters realize that schools and things must be federalized if we are to compete with Russian schools and things? Like the Kremlin, you must make all state under your domination conform to whatever national educational and social standards in your great wisdom you deem best for the world and us. Back when states and communities were free to run the schools any way they wanted to, they had little one-room school-houses where the only thing red was the schoolhouse itself and where about all they had worth having was freedom — and, of course, that's out of date now.

Let's not make the same mistake on integration and civil rights that we made on Prohibition. Just because the people didn't want Prohibition and it couldn't be enforced, Congress repealed it. But everybody knows people just can't drink equally, although many do so bravely. Separate but equal you've ruled is not equality! And all men are created equal as anybody who'll just look around him can plainly see. We must force togetherness in churches, parks, theatres, swimming pools, subdivisions, dancing classes, farm organizations, editorial staffs, boards of directors, garden clubs, fraternities, society pages, living rooms and boudoirs. Twenty-four states have laws against intermarriage of whites and Negroes. Why don't you make that against the law of the land?

This head-on battle for power between the federal and state governments goes back to Noah. He had to bring into the ark "of every living thing of all flesh, two of every sort." If he had just forced integration on the boat, we wouldn't have all this trouble now. Just think of the possibilities: A woodpecker housed with a carrier pigeon might have produced a pigeonpecker that not only would deliver a message across a continent but would knock on the door when it got there.

The racists should take a more tolerant view of racial amalgamation (they call it mongrelization). When we're like Brazil, Cuba and Puerto Rico everybody will be the same

## TODAY'S Meditation



**Chelupper Room**  
© THE UPPER ROOM, NASHVILLE, TENNESSEE

THE WORLD'S MOST WIDELY USED DEVOTIONAL GUIDE

Read 1 Corinthians 13:8-13  
When the perfect comes, the imperfect will pass away (1 Corinthians 13:10. RSV.)

A saint loves everyone, but a witch hates everyone and loves only herself. This is the distinction made in John Van Druten's play about witchcraft entitled *Bell, Book and Candle*.

Gillian, the attractive young witch, works her magic. Her secret potions, however, begin to lose their control over Shep, the hero. Then she learns the truth of an old saying: "A witch loses her powers if she should ever fall in love." When the genuine

color. For amusement, we can have white-face musicals and books like "Old Beige Joe" and "Grey Beauty." There won't be anymore Sammy Davis, Juniors on TV, 'cause there won't be anymore Sammy Davis Juniors. Ain't that fabulous?

Isn't it unfair that citizens in some areas of the nation do not have an equal opportunity to really mix with their colored brothers? Would you please pass a law requiring those little exclusive commuter towns around the big eastern cities to benefit by living with, going to school with, working with and socializing with their share of Negroes? I am sure you'll agree that it's un-modern-American to let the Negroes be discriminated against by being forced on poor whites only. The Burning Tree and Augusta National golf clubs, the DAR and the Junior League, Princeton and Groton must be Little Rocked.

Aren't you worried about the clear and present danger that the Southern die-hards might really make a go of private segregated schools? Suppose Arkansas decided to refund to each student his or her per capita share of school tax money to be used to go to the school of his choice — couldn't you make a law of the land against that? Some pupils would choose an integrated school, some a white, some a Catholic, some a colored — what a horrible un-modern-American mess, freedom of choice!

Some people who recognize that the Supreme Court — not the Constitution — is the law of the land, say that integration is inevitable, we might as well accept it. Reactionaries say a people integrated against their will is a people unintegrated still. Abraham Lincoln said "To sin by silence when they should protest, makes cowards of men." But Abe lived a long time ago, before the Supreme Court Chamber became a mixing mortar — which is a bowl in which the ingredients are broken, crushed, and ground together — with all deliberate speed.

— Tom Anderson  
Reprinted from December 1958 issue of Farm and Ranch Magazine, Nashville, Tenn.

## GIVE HIM THAT BULOVA DIFFERENCE!

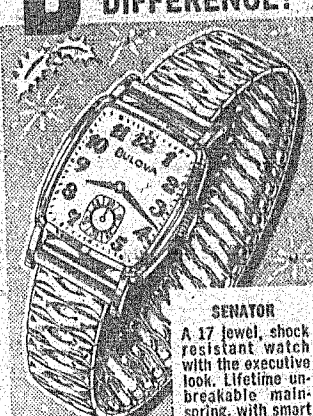

**SENATOR**  
A 17 jewel, shock resistant watch with the executive look. Lifetime unbreakable main-spring, with smart expansion band. \$35.75

As little as \$1 a week!

**Buy Now Pay Next Year!**

— AT —

**EARIE SMITH'S**  
Coleman, Texas

**DR. PEBBLE PURCELL**  
CHIROPRACTOR  
Phone 9-4831 — 407 Llano St. COLEMAN, TEXAS

**Just Arrived!**  
**GOLD SEAL Vinyl Plastic**  
In 9-Ft. and 12-Ft. Widths  
It's Scrub Free And Stain Free  
**Frank Lewis FURNITURE**  
West of Courthouse  
Telephone 9-2306 — Coleman

**Prompt Ambulance Service**  
— OXYGEN EQUIPPED —  
We Are At Your Service Day or Night  
**Stevens Funeral Home**  
Coleman, Texas Phone 2121

## \$50 Cash Free!

It's easy... just register your present wrist watch or pocket watch with us. You don't have to buy anything! The drawing will be Dec. 22... and if your name is drawn you will receive \$50 in cash... so stop in today and register... no obligation whatever. You do not have to be present to win!

**Tyson Jeweler** COLEMAN TEXAS



## Give a gift of Peace this Christmas —

Of course, you can't just walk into a store and ask for a package of peace, gift-wrapped. But you can buy Bonds, gift-wrapped, here at our bank. And they help pay for peace.

Peace costs money. Money for industrial and military strength to keep the peace. Money for science and education to help make peace lasting. And money saved by individuals to help make our economy strong.

Every U. S. Savings Bond you give this Christmas will help strengthen America's Peace Power. Think it over. You couldn't give a better gift!

**Here's a MAN'S idea of CHRISTMAS**  
**MEN FAVOR GIFTS LIKE THESE!**  
Here are the gifts sure to win favor with your favorite men! Shop our wide selection of wearables that will score on Christmas.

It's Our Business To Know What Men Like. So Why Not Make It Your Business To Shop Here For His Gifts?

**BEAUTIFUL GIFT WRAPPING FREE**

**» GIFTS «**  
★ TOP COATS  
★ SPORT SHIRTS  
★ HOUSE SHOES  
★ BOOTS ★ SHOES  
FLEECE LINED HOUSE SHOES

**SWEATERS**  
LONG SLEEVE and SHORT SLEEVE  
BUTTON-UP and SLIP-OVER

**HARGETT'S MAN SHOP**  
110 Commercial Coleman, Texas



**SHOP EARLY**

**Give U.S. Savings Bonds**

The U. S. Government does not pay for this advertising. The Treasury Department thanks, for their patriotic donation, The Advertising Council and

**Santa Anna National Bank**  
Member FDIC and Federal Reserve System

**T. J. McCaughan's Host Rehearsal Dinner Nov. 25th**

Mr. and Mrs. T. J. McCaughan were hosts for the rehearsal dinner of the Hoke-Ragsdale wedding in the Fellowship Hall of the Presbyterian Church, on Tuesday, November 25, at 7:00 p. m.

The table was lovely with a centerpiece of orchid and yellow mums with smaller arrangements on either end. The dinner of chicken, salad, beans, spaghetti, cake and coffee was served to thirty guests.

Alaska is our largest outlying possession. It has an area of 586,400 square miles.

**SPRAY PAINT**

12-oz. Can

**\$1.09**

For Your Dried Arrangements And Christmas Decorating.

**SPARK-L IRIDESCANT COLORS**

18-oz. Can

**\$1.89**

**GLITTER**

In 12 Colors

Glitter Glue

In The Spray Can

**STOKES**

Coleman

**Miss Sharon Hoke Becomes Bride of Hal Ragsdale November 26th**



MRS. HAL RAGSDALE

In the First Presbyterian Church, at 5:00 p. m., Wednesday, Nov. 26, Miss Sharon Hoke, daughter of Mrs. W. F. Hoke and the late Mr. Hoke, Santa Anna, exchanged vows with Hal Ragsdale, son of Mrs. A. C. Ragsdale and the late Mr. Ragsdale, of San Angelo.

The Reverend Ben H. Moore, pastor, read the double ring ceremony before an altar flanked on either side with white mums and candelabra. Candles were lighted by Barrett Markland and Pamela Garrett. They wore dresses of taffeta with matching headress that were identical in design and color to the bride's attendants. Ushers were Bob Markland and Charles Walker.

Traditional wedding marches were played by Mrs. Virgil Pridy, who accompanied Mrs. Billy Joe Robinett as she sang, "For You Alone", "Entreat Me Not To Leave Thee", and the "Wedding Prayer".

Attending the bride as maid of honor was Miss Wanda Cook of Abilene. The bridesmaids were her cousins, Mrs. Bob Henderson and Mrs. David Karthaus.

David Karthaus served as best man, groomsmen were Bob Henderson and Doyno McIver.

The bride, given in marriage by her uncle, T. J. McCaughan, wore a lovely gown of white taffeta designed with jeweled Alencon lace adorning the scooped neckline and long sleeves tapered to points over the wrists. The voluminous harem skirt was caught to a wide band which extended into a small sweep train. Her veil of French illusion was caught to a pointed pill box trimmed with tulle, pearls and iridescent sequins. She carried a white Bible topped with gardenias. The Bible was a gift at her birth. Her only jewelry was pearl ear-screws, a gift of the bridegroom. The traditional something old, something new, something borrowed and something blue was carried out.

Elizabeth Henderson, flower girl and cousin of the bride, wore an identical dress to the maid of honor. It was fashioned of aqua taffeta and had a matching headress.

The bride's attendants wore aqua and turquoise taffeta dresses, respectively, that were fashioned along princess lines with full bubble skirts. Their headresses were of matching taffeta, and they carried white button chrysanthemums that

**Shields News**

By Mrs. E. S. Jones

The annual Christmas supper will be Saturday night, Dec. 13, at the Community Center. Every one come and bring someone with you. The time is 7 o'clock.

Betty Eppler and Arma Kay McClure are members of the Mozelle High basketball team that won first place at the Rochelle tournament and Charles Eppler is on the team that placed 2nd at Rochelle.

Mr. and Mrs. Raeford Evans and children, Jim, Janet and Hal, of Stephenville, Mr. and Mrs. Floyd Shelton and boys, Mike and Randy, of Coleman and Mr. and Mrs. Elton Jones and Kaven spent Sunday with Mr. and Mrs. Edgar Shelton.

Mr. and Mrs. Jesse Williams attended funeral services in Coleman Sunday for Mr. Bullock.

Chrystine and Carolyn Carpenter, Sandra Fowler and Glenn Gilbreath, members of the Santa Anna High School Band, went to Winters Saturday for a marching contest. The band placed 1st on inspection and 2nd on marching.

Mrs. Tom Stewardson is in Houston with her daughter and family of Odessa. Their little son is receiving further treatment at Childrens Clinic.

Mr. and Mrs. Clinton McClure and family, Mr. and Mrs. Walter Newman, Lewis Newman, Mrs. Hollis Watson and Mrs. E. S. Jones attended the 50th wedding anniversary of Mr. and Mrs. Wamon McClure at Santa Anna Sunday afternoon.

Mrs. G. R. McClure, formerly of our community, is a patient in Santa Anna Hospital.

Tommy Stewardson, Larry Fowler and John Dillingham were on the Santa Anna Junior High basketball team that participated in the Burkett tournament the past weekend.

Carolyn Carpenter is on the girls Junior High team. The girls team won the consolation trophy. Tommy Stewardson won a gold basketball as outstanding player. Leta Faye McClure is on the Mozelle High team and also went to Burkett.

Mr. and Mrs. Tom Newman

were shaped in the form of a basket.

The bride's mother wore a printed jersey dress with turquoise accessories. The groom's mother wore a brown jewel-trimmed suit with aqua accessories. Both mothers wore white corsages.

Immediately following the ceremony, a reception was held in the home of the bride's grandparents, Mr. and Mrs. J. L. McCaughan. Those in the house party were Mrs. Lewis Guthrie and Misses Patricia Davis and Carol McClellan.

When the couple left for a wedding trip to San Francisco, California, Mrs. Ragsdale was wearing a suit of Mango wool with small fur collar and matching feather hat. Her accessories were of brown suede.

The bride is a graduate of Santa Anna High School and attended McMurry College where she was a member of the College Band.

Mr. Ragsdale is a graduate of San Angelo High School and the University of Texas. He is now employed in the Engineering Department of Chance-Vought Aircraft, Inc., of Dallas.

The couple will reside at 411 Yates Street, Arlington, Texas.

Out of town guests were Mr. and Mrs. H. A. Smith, Henderson, Texas; Mr. W. M. Jackson, San Angelo; Mrs. Jeff Moore and children; and Mrs. W. B. McCaughan of San Antonio; Mrs. Bartow Boylston and children of Aiken, South Carolina; Mrs. Allen Pierce of Austin; and Mrs. Billy Joe Robinett of Brady.

and Susan of Midland visited this weekend with her parents, Mr. and Mrs. R. A. Milligan. On Tuesday, Mr. Newman had surgery for bone tumor at Harris Memorial Hospital in Fort Worth.

Mr. James Laramore of Abilene visited with the Audrey Eppler family Saturday night and Sunday.

Mrs. Ora Dillingham and Mrs. Mattie Dalton spent Wednesday with Mr. and Mrs. Dan Wheatley.

Mrs. W. F. Machen spent Monday night with Mrs. E. S. Jones.

Mrs. Burgess Stewardson and daughter, Kim, returned home Friday after a visit of several weeks with her parents, Mr. and Mrs. Ellis of San Saba.

Visitors with Mr. and Mrs. A. E. Carroll during the week were Mr. and Mrs. Lonnie Carroll of Tennessee Colony, Mr. Roddy Hobson of Abilene and their son and wife, Mr. and Mrs. Jack Carroll of Fort Worth.

**CHARLES McCLELLAN MEMBER OF ROTC SORORITY**  
Charles L. McClellan, son of Mr. and Mrs. Lester McClellan, is one of 28 new members of the Scabbard and Blade, honorary military organization for ROTC officers at the University of Texas.

**OPTOMETRIST**

Dr. E. H. Henning, Jr.



117 Commercial Ave. Coleman, Texas Phone 8944

**OFFICE HOURS**

9:00 A. M. to 5:00 P. M.

SATURDAYS, 9 to 2

THE BEAUTY... THE ROMANCE... THE VALUE... OF OWNING

**FINE DIAMONDS**

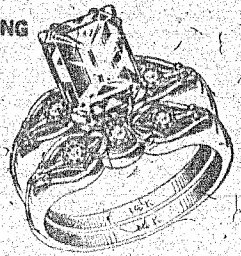

Our exquisite diamond collection combines quality with value... each is a timeless treasure.

75.00

**\$1.00 A WEEK**

For Her Christmas

AT



Coleman, Texas

**CHRISTMAS**

IS ONLY 11

SHOPPING DAYS AWAY

Do Something About This And Shop Tomorrow At

**Tots 'n Teens**

116 Commercial

Coleman

★ Soft unbreakable dolls at only \$1.98

★ Soft unbreakable dolls with rooted hair and sleepy eyes at \$2.95

★ A new shipment of adorable Christmas dresses for the babe have been received. See these in velveteen or cotton — in red or pink. Priced from \$3.98

★ If a white sweater has been mentioned — be Santa's helper and see those of banlon or orlon, priced at \$5.98 up Sizes 3 to 14

For your convenience we have a gift suggestion table that will speed your precious shopping minutes.

Items Priced From 50c Up

**FREE! FREE! TURKEY**

Buy A New Gas Or Electric Range — And Get A Turkey For Christmas — FREE!

WE HAVE

**ENTERPRISE - ESTATE,**

**MAGIC CHEF and FRIGIDAIRE**

RANGES IN STOCK

**No Down Payment**

FIRST PAYMENT WILL BE DUE IN FEBRUARY

**Full Size Range**

PRICED AS LOW AS

**\$124.50**

Small Monthly Payments

**Gray Mercantile Co.**

109 W. Pecan

Coleman

**USE**



- Clean and Safe
- Best For Heating
- Higher BTU Rating
- Best For Cooking
- Approved By Architects
- No Mess
- No Fuss



Prompt Delivery PHONE 8371

**Coleman**

Butane Gas Co.

**Our Appreciation...**

We want to express our appreciation to the large number of you who visited our new store during our opening last week. Your expressions and words of encouragement mean much to us.

We invite each of you to come to see us often. We promise to do our best to have the quality merchandise you want. More new merchandise continues to arrive daily.

**-OPENING SPECIALS-**

We still have a few of our opening specials. We will continue the same prices for the next few days.

**Kile Dry Goods**

**Santa Anna News**  
ESTABLISHED 1888

JOHN C. GREGG  
Editor and Business Manager

PUBLISHED EVERY FRIDAY  
SANTA ANNA, COLEMAN  
COUNTY, TEXAS

DECEMBER 12, 1958

**SUBSCRIPTION RATES  
IN COLEMAN COUNTY**

- 1 Year ..... \$1.50
- 3 Months ..... \$1.00
- OUTSIDE COLEMAN COUNTY
- 1 Year in Texas ..... \$2.00
- 3 Months in Texas ..... \$1.25
- 1 Year outside Texas ..... \$2.50
- 3 Months outside Texas ..... \$1.50
- 1 Year outside U. S. A. .... \$3.00

The Publisher is not responsible for copy omissions, typographical errors that may occur further than to correct it in the next issue. All advertising orders are accepted on this basis only.

Second Class postage paid at Santa Anna, Texas.

TEXAS PRESS ASSOCIATION  
Member 1958  
Advertising Rates on Request

WANTED: A good reliable man to supply customers with Rawleigh Products in Calahan County. See J. E. Boulden, 1713 Second, Brownwood, or write Rawleigh's, Dept. TXL-1252-127, Memphis, Tenn., 49-50p.

FOR SALE OR RENT: Two bedroom house in San Angelo. Would consider some trade. Contact John Gregg for information. 43-45c

FOR SALE: Farm Property to veterans who have received your approval from Veterans Land Board. M. L. (Rat) Guthrie. 451c

DON'T WAIT! Don't Delay. Get it today. Your 1959 Inspection Sticker. L. A. Welch Garage. 39-41-43-45c

FOR SALE: 5 room house. Billy Joe Scott. 49-50p.

BARGAINS GALORE: TVs for sale or rent, \$69.95 and up. 90-day warranty. Sink ensembles, \$89.95. Wall and Water heaters. Apartment stoves. Bathroom fixtures. Quality and low priced Government specification outside white paint motors, plastic pipe. Best prices anywhere. You need it - We got it! Reg's Trading Post, 108 East Live Oak, Coleman. 451c

WANTED: Pasturing for sheep. Would take field or grass. Call L. L. Gwohlmey, Brownwood, Texas. Phone Milton 30883. 49-50p.

FOR SALE: 1948 Ford 1 1/2-Ton truck; one tandem stock trailer; and a 1948 Ford Tractor. See at Ray Owen Gulf Station. 48-49c.

FOR SALE: 4 room house with bath, to be moved. Newly redecorated with inlaid linoleum. See Raynold Busc. 391c

FOR SALE: 1,000 1959 Motor Inspection stickers. You may get yours now. L. A. Welch Garage. 39-41-43-45c

EASY TERMS on Goodyear Passenger, Truck and Farm Tires, Goodyear Batteries, G. E. Appliances, Goodyear Service Store, Coleman, Texas. Wayne Gage, Manager. 201c

NOW WRECKING: Several large buildings - excellent building materials including dimension lumber, sheathing, decking, flooring, window and door units, pipe and plumbing fixtures. Also 28 foot trusses and overhead doors. Real Bargain Opportunity. C. W. Barbee & Son, P.O.W. Camp, Brady, Tex. 121c

LOST AND FOUND: One friend of the Lonely Hearts Club, P. O. Box 397, Santa Anna, Texas. You all come. Fraternal yours, F. B. McPeak, 309 N. Navy Blvd., Warrington, Fla. 49c.

MISCELLANEOUS: CARPETING, Painting, remodeling. Contract or by hour. Free estimates. Brown and Perry, Phone Black 315. 50p

WANTED TO BUY: All kinds of sacks, burlap or cotton feed bags. Top market prices. Coleman Bag & Burlap Co., phone 27, Santa Anna. 41c

**LEGAL NOTICES**

**Citation By Publication THE STATE OF TEXAS**  
TO: Wilmer Bays, Raymond Bays, Illene Waggoner and husband Wayne Waggoner, Defendants, Greeting:  
YOU ARE HEREBY COMMANDED to appear before the Honorable 35th District Court of Coleman County at the Court-house thereof, in Coleman, Texas, by filing a written answer, at or before 10 o'clock A. M. of the first Monday next after the expiration of forty-two days from the date of the issuance of this citation, same being the 12th day of January A. D. 1959 to Plaintiff's Petition filed in said court, on the 11th day of Sept. A. D. 1958, in this cause, numbered 8273-A on the docket of said court and styled Leonard S. Johnson and John M. Johnson, Plaintiffs, vs. Clyde V. Bays, Wilmer Bays, Raymond Bays, Rodney L. Byars, Illene Waggoner and husband Wayne Waggoner, Defendants.

A brief statement of the nature of this suit is as follows, to-wit: Plaintiff sues for partition of 472 acres of land more or less, a part of James O. Butler, Sr., 214 Aust. 31, situated in Coleman County, Texas, and being same land described by metes and bounds in deed to J. W. Johnson of record in Vol. 205, page 129 deed records of Coleman County, Texas. Plaintiff alleges that Plaintiff and defendants herein above named own all of said land; and prays for partition of said land together with personal property owned by said parties, as is more fully shown by Plaintiff's Petition on file in this suit.

If this citation is not served within ninety days after the date of its issuance, it shall be returned unserved. The officer executing this writ shall promptly serve the same according to requirements of law, and the mandates hereof, and make due return as the law directs.

Issued and given under my hand and the seal of said court at Coleman, Texas, this 24th day of Nov. A. D. 1958.

Attest: G. A. Hensley Clerk, District Court Coleman County, Texas. (SEAL) 48-51c

The famous liberty bell was cracked while tolling for the death of John Marshall, Chief Justice of the United States, who died in 1835.

**DR. A. M. FISCHER**  
CHIROPRACTOR  
Phone 2421-615 Commercial Coleman, Texas

TO RELIEVE  
**SORE THROAT**  
Due to a cold, try DURHAM'S ANATHESIA-MOP and see how pleasant and effective a mop can be. Generous bottle with applicators only 75c at your Druggist.  
PHILLIPS DRUG CO.

Weah McCulloch, Sec.-Treas.  
Bettie McCulloch, Mgr.  
**Standard Abstract Co.**  
City & County Maps For Sale  
405 Bank Bldg. Coleman

**BOBBY'S**  
Beauty Salon  
Telephone - Red 59

**Electrical Motor And Refrigeration SERVICE**

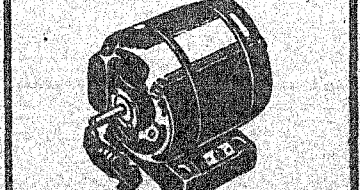

We Repair and Rewind Electrical Motors Of All Kinds And Give You Prompt, Expert Service On Refrigeration.

**BOZEMAN ELECTRIC SHOP**  
Coleman, Texas  
Service Calls - 6281  
Night Calls - 7389

**Income TAX FAX**

Questions and Answers About Your Individual Income Tax Report for 1958, as Presented By The Texas Press Association.

Medical expenses present great opportunities for switching expense from one year to another.

Medical expenses are deductible to the extent they exceed 3% of your adjusted gross income. But you are allowed not more than \$2,500 per personal exemption and not more than \$5,000 on a separate return, or more than \$10,000 on a joint or head of household return.

Exemptions for old age and blindness do not count. If you or your spouse are over 65 years old the 3% provision does not apply to you.

Now suppose that you have large unpaid medical expenses this year and will have even more in 1959. Do not pay any of these this year. Wait until 1959 and pay them all in that year. This way you will have the advantage of the full deduction instead of losing 3% of your income this year as well as 3% of your income for 1959.

This works the other way too. Suppose you have paid medical expense of over 3% of your adjusted gross income and will have a deduction and you still owe medical bills which you plan to pay in 1959. If you pay those bills before the end of the year they will be a deduction this year. You won't have to use them to make up 3% of your adjusted gross income for 1959 before you can start deducting again. If you do not have funds readily available it might be wise to borrow the money.

Let's see how that would work. Suppose you borrow \$1,000 from a bank and repay in twelve monthly installments. Your cost for such a loan would be about \$70. Now suppose you take this \$1,000 and pay deductible bills with it. If you are paying taxes at the lowest rate, you will save \$200. Your net profit on the transaction will be about \$130.

**NIWOT NEWS**  
BY THE NIWOT KIDS

Mr. and Mrs. J. C. Wells and Wanda were dinner guests of Mr. and Mrs. Cecil Ellis and children Sunday.  
Mr. and Mrs. Buddy Bengel and son were dinner guests of Mr. and Mrs. Bruce Hibbetts on Sunday.  
Mr. and Mrs. Cecil Ellis and family visited Mr. and Mrs. Earl Ellis Saturday night.  
Miss Dixie Jo Baugh was in Winters Saturday with the band.  
Mrs. Dorothy Wallace and children visited Friday night with Mr. and Mrs. Buddy Bengel.  
Mr. and Mrs. John Haynes and Mr. and Mrs. W. C. McCormick visited with Mr. and Mrs. Earl Ellis Friday night.  
Mrs. John Perry visited Saturday afternoon with Mr. and Mrs. Robert Perry.  
Mr. and Mrs. Silas Wagner returned to Dallas Friday after

**QUESTIONS AND ANSWERS**

Q I have had multiple sclerosis for the past five years and have been receiving monthly social security checks since July 1957. Does the new law provide any benefits for my wife and 12 year old son?  
A Yes. Monthly payments beginning with September 1958 can go to a disabled worker's child who is under 18 as well as to the disabled worker's wife if she has the child in her care.

Remember too, that any interest paid on borrowed money year.

**SEE US FOR**  
**C. L. Green & Gerald Fortified Feeds**  
For Livestock and Poultry  
**PLENTY OF GOOD RANGE CUBES**  
**Cammack Grain Store**  
Telephone 18

**Water-Spray Enamel**  
**For Color Christmas Trees**  
Can Be Used On Old Toys And Many, Many Other Items Too Numerous To Mention.  
**It Just Sprays On**  
REMEMBER: Our Building Materials And Supplies - And Glass Cut To Any Size.  
THANK YOU AGAIN FOR YOUR BUSINESS  
**Bailey Lumber Co.**  
R. L. (Bob) Garrett, Mgr.

**10,000 SQ. FT. FLOOR SPACE**  
FILLED WITH  
**Fine Furniture - Appliances**  
**Floor Coverings - Gifts**  
**A few Specials for Christmas Buying**

<p>LANE <b>Cedar Chests</b> Regular \$59.50 Value <b>ONLY \$49.50</b></p>	<p>PLATFORM <b>Rockers</b> Regular \$26.50 Value <b>ONLY \$18.88</b></p>	<p><b>Hoover Sweeper</b> WITH TOOLS Regular \$89.50 Value <b>ONLY \$49.95</b></p>
---	--	---

Thinking About Giving Her A Bedroom Suite?  
HERE IS A SHORT TIME SPECIAL!  
Purchase Any Bedroom Suite From Our Complete Selection. For Only \$1.00 Additional We Will Give You A \$50.00 9x12 Rug Cushioned With Foam Rubber.

**AUTOMATIC POP-UP Toasters**  
Regular \$19.95 Value  
**ONLY \$14.50**

**WE ENJOY HAVING YOU VISIT WITH US. COME IN AND LOOK AROUND. YOU MIGHT FIND JUST WHAT YOU ARE LOOKING FOR.**

**Terms If Needed - Liberal Discount For Cash!**  
WE GIFT WRAP - AND DELIVER  
GIFTS FROM \$1.00

**If It's For The Home - We Have It**  
**Hosch Furniture Company**

**Rockwood Clubs Yule Party**

Mrs. Jack Cooper, Mrs. Henry Smith and Mrs. Aubrey McSwane were hostesses for the H. D. Club and Quilting Club Christmas party at the Rockwood Community Center Wednesday afternoon, Dec. 3. Mrs. Bill Bryan directed recreation. Christmas motifs were used and gifts were exchanged from a Christmas tree supplied and decorated by Mrs. Jim Rutherford. Refreshments of chicken salad, crackers, cookies, mints, coffee and cocoa were served to Mrs. Drury Estes, Mrs. J. T. Avants, Mrs. S. T. Hellman, Mrs. Tom Bryan, Mrs. Roy Blackwell, Mrs. F. E. McCreary, Mrs. Jack Cooper, Mrs. Henry Smith, Mrs. Aubrey McSwane, Mrs. John Hunter, Mrs. Ray Caldwell, Mrs. Kate McIlvain, Mrs. Hilton Wise, Mrs. Bill Bryan, Mrs. Jake McCreary and girls, Mrs. Claud Box and Mrs. Sam Estes of Sweetwater.

**Community Center Monday** afternoon, Dec. 8. Ludy Jane had charge of Bible games. The group sang Christmas hymns and Mrs. Jack Bostick offered a prayer.

Gifts were exchanged from the decorated Christmas tree, that was used at the other community parties.

Refreshments of cake squares, mints, coffee, cocoa and punch were served to Mmes. E. C. Simon, J. C. Ferguson, Drury Estes, Lee Miller, Jack Bostick, Leffel Estes, John Hunter, J. T. Avants, J. A. Hunter, Toni Bryan, Sherman Hellman, Fox Johnson, Lee McMillan, Kate McIlvain, Goldie Milberger, F. E. McCreary, Aubrey McSwane, Eyan Wise, M. D. Bryan, Jake McCreary and Sharon, J. W. Tickner, The Rev. J. W. Tickner, and the hostesses.

**Wamon McClure's Observe Golden Wedding Sunday**

Mr. and Mrs. Wamon McClure observed their Golden Wedding anniversary in their home Sunday with an open house. In the receiving line with Mr. and Mrs. McClure were their daughters, Mrs. Jesse Upchurch, Mrs. Noble Carpenter and Mrs. Marvin Rouse.

The home was decorated with yellow mums. The refreshment table was laid in lace with an underlay of gold.

Mrs. Vernon Bartlett greeted guests at the door. Granddaughters, Chrystene Carpenter served the beautiful three-tiered cake; Mrs. Wamon Upchurch laddled punch; and Carolyn Carpenter and Anna Kay McClure presided at the register. Mrs. H. C. McClure and Mrs. Glenn McClure were also in the house party.

Eighty-six guests from Sweetwater, Crane, San Angelo, Graham, Rochelle, Stephenville, Coleman and Santa Anna attended.

**YWA of First Baptist Meeting Report**

On Nov. 26, the Y. W. A. met at the First Baptist Church with the president, Edna Lewis, presiding. After the regular opening, the business meeting was held. A discussion was held on the goal of \$25 to be contributed to the Lottie Moon offering.

Ruth Radle introduced the program, "Tributes of Praise on Stewardship." After singing "Praise Him, Praise Him", other

parts on the program were given by Cloris Collins, Mary Ann Wardlow, Sonja Dunn and Linda Owen.

After the program the group took a Thanksgiving basket to a needy family.

Another meeting was held at the Church on Dec. 3. After the opening and business meeting, a program, "And Yet Abideth... Hope" was presented. The same program was presented a second time at the Prayer Meeting that night.

The Y. W. A. monthly meeting was held in the home of Reta Ing on Monday, Dec. 1, with Sonja Dunn presiding. The Christmas Party, to be held Dec. 17, was discussed. The party will be held in the home of Mrs. James Mallow at 6:00 p. m. A discussion was also held concerning a white Bible ceremony for Mary Ann Wardlow on Dec. 10th.

Plans were made to make trays cards for the Coleman Hospital, and to go caroling in Santa Anna. Refreshments were served.

Following the meeting, the group went to see Rev. Smith about the fellowship following Friday night basketball games. The fellowship named "Pinspiration" The first one will be held in the annex of the First Baptist Church immediately following the Friday night games. Entertainment will be furnished by students of Howard Payne College. Refreshments will be served.

**W. A. Campbell's Observe Golden Wedding Nov. 30th**

Mr. and Mrs. W. A. Campbell of Floydada were honored Sunday afternoon, Nov. 30 with an open house celebration of their Golden Wedding Anniversary.

The couple's three children, Mrs. Turner Hunter, McCoy community, David, who operates the Floydada farm, and Maurice of Dimmitt, were with their parents in the receiving line.

Miss Barbara Hunter, a granddaughter, presided at the guest's book, where 132 friends and relatives registered between 2 and 5 o'clock.

The serving table, laid with lace over gold held a center arrangement of bronze chrysanthemums, and a three-tiered cake bearing the letters "50" in gold. Gold punch was served from crystal appointments.

Mrs. Tom Porter, Mrs. R. C. Rainey of Lubbock, and Mrs. Melvin Thacker of Lone Star, presided at the service.

Mr. and Mrs. Campbell for-

BIG VALUES

for your WINTER MENUS

SPECIALS FOR FRIDAY AND SATURDAY

<b>SUGAR</b> Imperial PURE CANE LINIT ONE	10 lbs.	<b>89c</b>
<b>COFFEE</b> Folgers Instant	6-oz. Jar	<b>99c</b>
<b>CAKE MIXES</b> All 36c Sellers	3 for	<b>98c</b>
<b>Apple Butter</b> MRS. WINSTON'S	1-lb. 12-oz. Jar	<b>29c</b>
<b>Orange Juice</b> TExSON	16-oz. (can OVER)	<b>39c</b>
<b>KLEENEX</b> 200 Size Pkg.	2 for	<b>29c</b>
<b>APPLES</b> DELICIOUS LARGE SIZE	2 lbs.	<b>25c</b>

3 LB. CAN SNOWDRIFT	79c	SWIFT JEWEL PURE LARD	3 lbs. 49c
OUR VALUE — 303 CANS		SUN SPUN ENGLISH PEAS	2 for 25c
GREEN BEANS	2 for 27c	AUSTEX CHILI	1 1/2 lb. Can 65c
SUPREME CRACKERS	lb. 27c	BURKETT PECANS	lb. 45c
KRAFT CARMELS	lb. 35c	BEEF SEVEN STEAK	lb. 43c
BEEF ARM ROAST	lb. 53c	<b>FRYERS</b> Heart-O-Texas Grade "1"	lb. 39c

HOSCH GROCERY

PHONE 56

ARTISTIC MEMORIALS

Authorized Manufacturer Of  
Barre Guild Granite  
Georgia Granite  
Winnsboro Granite  
And Marble Memorials

SEE  
**L. M. Robertson**  
Phone 8276 — Coleman  
REPRESENTATIVE FOR  
Coleman Monument Works  
W. A. Finlay, Owner  
1301-East 9th St.  
Coleman, Texas

# Natural Gas

## The Modern Fuel For

- COOKING
- REFRIGERATION
- WATER HEATING
- HOUSE HEATING
- AIR CONDITIONING
- CLOTHES DRYING
- INCINERATION
- INDUSTRY

Yes, It's True  
**ONLY GAS**  
DOES SO MUCH MORE...  
FOR SO MUCH LESS!

Gas service is both reliable and automatic. Always responds silently, efficiently, accurately to all thermostatic settings on any modern GAS appliance. And GAS is economical! Gives you more for less than any other MODERN, automatic appliance you can buy and operate today!

A trained service representative is available at all times for burner tip adjustments at no cost to you.

# Coleman Gas Company

Serving Coleman and Santa Anna  
With Dependable Gas Service For Homes, Businesses and Industrial Plants

★ ★ ★

You are invited to visit your gas appliance dealer and see the modern, economical gas ranges, and hot water heaters. You are especially invited to see the new combination automatic washer-dryer. Your dealer or a representative of the gas company will be glad to show you the various models and help you to decide on one for your home.

★ ★ ★

merly made their home in Motley county, having lived in the Darden Canyon community, and later in the Roaring Springs area. Both were born in Coleman County and grew up in

neighboring communities. They were married Nov. 28, 1908.

Mrs. Campbell, born Nov. 20, 1891, is the former Laura Scott. Mr. Campbell was born on June 21 in 1890.

In 1945 the Campbells bought a farm five miles northwest of Floydada and have made their residence there since that time. Besides their three children Mr. and Mrs. Campbell have one granddaughter, Miss Barbara Hunter, and five grandsons, Larry Hunter, Gary, Gregg and Gale Campbell, children of David, and Ken Campbell, son of Maurice.

Mrs. Campbell's brother and his wife, Mr. and Mrs. Steve W. Scott of San Angelo, Mr. Campbell's sister and husband, Mr. and Mrs. W. C. Wallace of Grants, N. Mex., and Mrs. Campbell's only uncle and his wife, Mr. and Mrs. George Scott of Sayre, Okla., were among the guests.

**Former Coleman Resident Dies**

Funeral services for Mrs. Millie Mae Hornsby, 71, of 320 N. Riverside Dr., Fort Worth, Tex., were held in Lucas Chapel, Saturday at 2:00 p. m., with burial in Mount Olivet.

Survivors include her husband, E. L. Hornsby; six daughters, Mmes. Hollie Slane of Fort Worth; Lewis Bryan of Rockwood; Herbert Taylor of Nashville, Tenn.; Eula Hardy of Baytown; Melvin Snider of Coleman; and Orvel Puckett of Irvin; five sons, Paul and Leonard of Fort Worth; Mark of Many La.; Ed of Houston; and John with the Air Force in California; two sisters and two

**Parent-Teacher Assn. Regular Meeting**

The P. T. A. met December 3rd at 2:30 p. m. in the Ward School cafeteria. Visitors and members were served coffee and tea as they entered.

Rev. Maurice Smith of the First Baptist Church opened the meeting with a prayer. Mrs. Martin's choral group sang Christmas Carols. Mrs. B. A. Parker introduced the speaker, Rev. Maurice Smith, who gave a very interesting talk on "Spiritual, Culture and Social Values of Today."

During the business meeting a letter was read from Mrs. John Hensley resigning as president. It was with deep regret her resignation was accepted.

Mrs. Odem's room won the room count. Mr. Harris announced the school would be dismissed Dec. 19th for the Christmas holidays.

J. T. Oakes spent the weekend in Robert Lee with his daughter, Mrs. Otto Wojtek and Mr. Wojtek.

WATCH REPAIR

Prompt Service,  
Sensible Prices!

Whatever ails your watch, we'll repair it with expert precision; have your watch ready when promised.

EARLE SMITH'S  
COLEMAN'S BEST  
WATCH REPAIR  
SERVICE  
Coleman Texas

GUARANTEED SERVICE  
EQUIPMENT REPAIR

SEE US FOR EXPERT WELDING OF ALL KINDS

E. A. DENSMAN

BLACKSMITHING & WELDING  
Formerly Jack Shields Welding Shop

AMERICANA

Cities To See

Helena—Queen of the Mountains

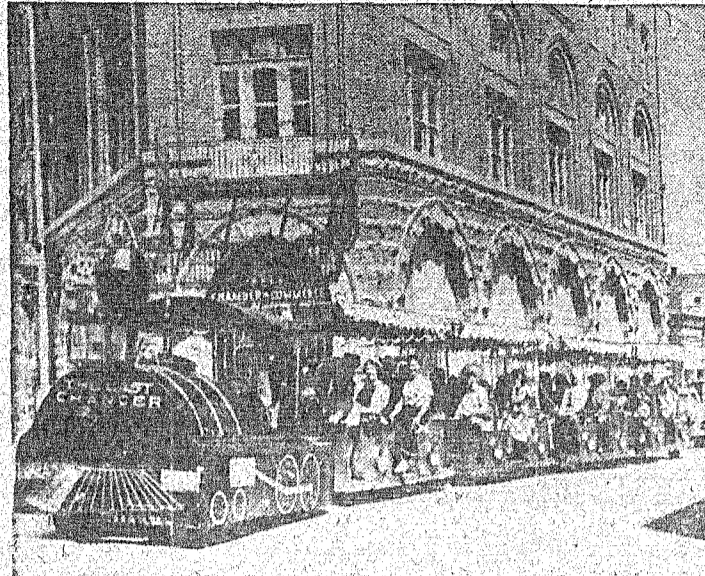

The Last Chance—Helena, Mont.

The city of Helena, with a population of 25,468, is Montana's fifth largest city and the state capital. It traces its history back to 1864 when a group of gold prospectors set up a base of operations at what they called "Last Chance Gulch."

By early fall, 1864, the gulch contained more than 100 cabins and it was decided that "Last Chance" was not a suitable name for the rapidly growing camp and the name was accordingly changed to Helena.

The city is an attraction to the traveler, not only because it is the state capital, but as well because it has a background of adventure and romance that dates back to the gold rush days. Here the bold outlaw and suave gambler flourished, and the Vigilantes, a secret powerful organization, brought law and order out of chaos by ride, swift justice on the Hangman's Tree.

The Last Chance, one of the most unique trips in the world, rides five times a day up and down Last Chance Gulch, the main street of Helena. Seated in gold carriages pulled by a replica of an engine, tourists inspect Helena's Moorish architecture Civic Center, the narrow, winding street which is the Gulch, the site of the

gold discovery of 1864, an old buffalo trail, the State Capitol and the Veterans' and Pioneers Memorial Building which houses one of the finest historical museums in the West including the famous half-million dollar collection of Charles Russell paintings.

Fifteen miles north of Helena is the Gates of the Mountains, so named by Lewis and Clark in 1805. When the explorers rowed up the mighty Missouri through the towering canyon, the mountains coming to the water's edge presented an optical illusion of mountains gates opening before and closing after they had passed.

The city that started as Last Chance Gulch is today a beautiful city. The glamour of pioneer days still hangs over the city. Helena with its stable economy is the center of the state's financial, political, civic and social activities and justifies her name, bestowed a century ago, "Queen of the Mountains."

When Now

By MRS. TOM RUTHERFORD

Mr. and Mrs. Warren Gill and Mr. Earl Gill of Brownwood spent last Thursday on the ranch here looking over ranch activities.

Mrs. Dick Deal spent the weekend with her sister, Mr. and Mrs. Winston and mother, Mrs. Fannie Ellis, at Novice. We are glad to hear Mrs. Ellis is feeling fine.

Mr. and Mrs. Rex Turney and children of Santa Anna visited Sunday with his parents, Mr. and Mrs. Bert Turney.

Mrs. Heilman and Belva of Rockwood visited in the Tom Rutherford home Wednesday night and also with Mrs. Ann Bryan and Frances. Frances spent Wednesday night with Belva.

Mr. and Mrs. Degal were shopping in Brady Saturday.

Mrs. Floyd Morris visited with Mrs. Ann Bryan Monday afternoon.

Mr. and Mrs. Babe Gardamer were in Brady Saturday.

Sammie Shields, was in Brownwood Sunday for church services and was dinner guest with Mr. and Mrs. John Avant.

Mr. Perkins of Coleman spent several days last week with his daughter, Mr. and Mrs. Floyd Morris and boys.

Mrs. Dave Shields and boys

Thinking of hearing glasses?



INSIST ON QUALIFIED PROFESSIONAL SERVICE

If a hearing aid is the answer to your hearing problem, consider PRESCRIPTION HEARING GLASSES.

These glasses are available exclusively through ophthalmic channels — not through hearing aid dealers.

Don't sacrifice your vision or comfort with heavy, poorly-fitting glasses that slip or slide. Benefit by the professional experience and training of optical specialists.

EXAMINE THEM TODAY...



E. H. Henning, Jr. OPTOMETRIST Coleman Texas

Cleveland News

By MRS. MANLEY F. BLANTON

Miss Patsy Cupps spent Wednesday night in Santa Anna with Janice Scarborough.

Mrs. Sid Blanton and Mrs. M. F. Blanton spent Tuesday in Brownwood shopping.

Carolyn Carpenter of Santa Anna visited Tuesday evening with Margie Fleming.

Mr. and Mrs. C. T. Moore visited in Coleman Saturday with Mr. and Mrs. Tommy Jamison.

Mr. and Mrs. Tom Howard and children of Lometa visited last weekend with Mr. and Mrs. John Howard.

Mrs. J. E. Williams and Mr. and Mrs. Elmer Cupps spent Tuesday in Fort Worth with Mr. and Mrs. Emmet Terry and children.

Mr. and Mrs. Hugh Turner of Houston visited with Mr. and Mrs. John Howard last week. Mrs. Turner is Mr. Howard's sister.

Mrs. M. F. Blanton visited with Mrs. Mace Blanton Saturday. Mrs. Blanton is improving slowly.

Waco Region Vets Set Record In Paying Home Debts

Veterans in the Waco region with GI home loans have set and continue to set a remarkable record of paying off home mortgage debts, Dr. George McMahan, Manager of the Veterans Administration Center, said today.

Dr. McMahan disclosed that out of a total of 107,000 World War II and Korean Conflict veterans in the Waco region, GI home loans had been made by 22,999 since the program was launched in December, 1944.

Of the total number of home mortgage loans guaranteed, 4,108 have been paid in full by the veteran borrowers, he said.

He added that the VA paid claims on only 83 out of all these loans guaranteed in the Waco region.

These figures are based on a study by VA, including all loans made through August, 1958.

Mr. and Mrs. J. D. Howard and daughter of Midriff spent the weekend with Mr. and Mrs. John Howard.



MY SIN by LANVIN

...a most provocative perfume!



EXTRACT

1/8 oz. .... \$3.00

1/4 oz. .... 5.00

1/2 oz. .... 9.00

EAU de LANVIN

2 oz. .... 3.00

4 oz. .... 5.00

TALC ..... 2.00

all plus tax

— ALSO — Arrage and Protexte

Owl Drug Store

218 Commercial

Coleman

Mrs. Barbara Roach and Miss Mary Alice Roach of Abilene were weekend visitors in the Milton House and B. K. Riggs homes.

Mrs. R. B. Archer, a patient in the local hospital, has had all of her children visit her this week.

The army post at Fort Bragg, N. C., is the largest in this country, from the standpoint of area. It occupies 120,477.39 acres.

The military word taps comes from the Dutch word taptoe or time to close up all the taps and taverns in the garrisoned towns.

TIME TO GET  
Your Garden Ready  
FOR PLANTING  
We Have A Complete Line of Equipment For Working Garden Spots and Small Tracts of Land. We Would Appreciate The Opportunity To Work Your Garden For You. It Should Be Broke Now.  
FOR HAULING CALL 357  
Mr. and Mrs. Lee Wade Wallace



Ship and Travel Santa Fe

It's the only railroad under one management linking Chicago, California, Colorado, Texas and points in the busy southwest.



See your nearest Santa Fe agent

What Makes You The World's Best Shopper?\*

\* IT'S THOSE CLIPPINGS IN YOUR HAND!

It's a fact that American women are the most qualified shoppers in the world. Because of the intensity of newspaper advertising, American women have more information about more products, and so can compare value and price to get the most for their money. The largest single advertising voice in our country is the local newspaper. And what's more, take it with you when you shop. Or you can clip the ads out, as reminders to you to take advantage of the bargain you read about.



SHOP THE STORES THAT ADVERTISE IN YOUR HOMETOWN NEWSPAPER!

177 SAN ANTONIO STREET AUSTIN, TEXAS

TEXAS PRESS ALSO

## About Your HEALTH

A weekly public service feature from the Texas State Department of Health. HENRY A. HOLLE, M. D., Commissioner of Health



About this time last year, Texas and most of the United States was swamped with the so-called Asiatic flu.

In fact the inroads of the Asian strain of influenza were so widespread that its effects were felt all over the world with varying intensity.

There is no doubt that influenza was a contributing factor in the light rise of death rates during the winter months. Influenza may weaken an individual's resistance so that he is subject to more serious illness such as pneumonia which may result in death.

The two most studied out-

breaks were the highly fatal epidemics of 1889 and 1918 when hundreds of thousands were killed as a result of the disease. Since then attention has been directed to the epidemic of mild disease that have yearly occurrences with varying intensity.

Fortunately, although there was a large number of cases, the severity of the Asian influenza was not great. The epidemic as measured by excess influenza pneumonia mortality was only slightly more severe than the influenza "A prime" epidemic of 1953.

Although there are no indica-

tions at the present time of another epidemic of the Asian strain of influenza, there undoubtedly will be some influenza.

For this reason the U. S. Public Health Service and the Texas State Department of Health recommend consideration of vaccination against influenza for certain groups and individuals.

Influenza vaccine is indicated for groups wishing to guard against absenteeism in their professions or occupations, and among those to whom the disease might be an added health risk.

There are now ample supplies of influenza vaccine of the polyvalent type, containing immunizing material against the important strains of influenza, including the Asian strains.

Groups which should be considered for vaccination include hospital staffs whose services are necessary to the care of the sick; groups subject to exposure and quick spread such as in institutions; and individual patients who have a special risk because of chronic illness, pregnancy and age.

Practicing physicians should be the judge of whether or not to vaccinate individuals. (A weekly feature of the Public Health Education Division of the Texas State Department of Health.)

Mrs. Rex Golston has returned home after a few weeks visit in Houston with her daughter, Mrs. Paul James and family.

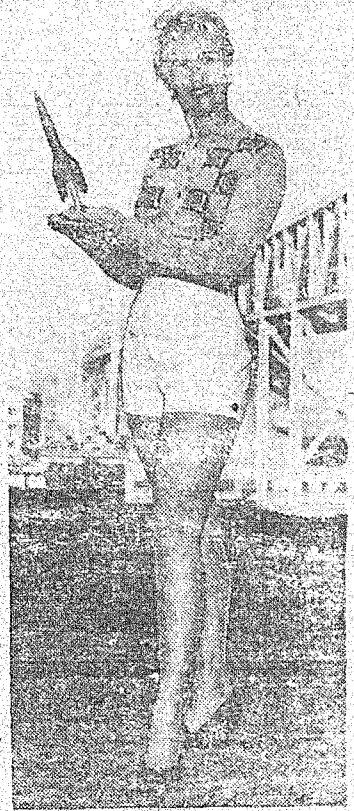

SHIP SHAPE . . . Ann Jackson, prettiest member of the National Society of Professional Engineers, holds a model missile.

## Rockwood News

By MRS. JOHN C. HUNTER

We extend our sympathy to Mrs. Lewis Bryan, on the death of her mother, Mrs. Millie Mae Hornsby, 71, of Fort Worth, who passed away last Thursday. Mr. and Mrs. Bryan and Kenneth were in Fort Worth during the weekend.

The Rev. J. W. Whitefield of Brownwood filled the pulpit at the Methodist Church Sunday morning. He and Mrs. Whitefield were dinner guests of the Rev. and Mrs. J. W. Tickner.

The Tickners spent Monday night and Tuesday with his mother, Mrs. J. W. Tickner, 90, of Cisco who is still ill.

Mrs. M. A. Richardson is on the sick list this week.

Jack McSwane is still in the VA Hospital at Big Spring and expects to have surgery soon. Mrs. McSwane is at his bedside.

Uless Maness was dismissed from Nix Hospital in San Antonio last Wednesday. He and Mrs. Maness want to thank everyone for all of the wonderful, thoughtful things done for them during the long illness. Mr. Maness is doing fine.

Mr. and Mrs. Jake McCreary and girls and Mrs. Gussie Wise spent the weekend in Fort Worth with Mr. and Mrs. Billy Eckles.

Mr. and Mrs. L. C. Harrison Jr. and Marilyn of Fort Worth spent Saturday night and Sunday with Mr. and Mrs. John Hunter.

Mr. and Mrs. Cecil Day and children of Coleman were Sunday guests of Mr. and Mrs. Lefel Estes and family.

Mr. and Mrs. Tom Bryan spent the weekend in San Angelo with Mr. and Mrs. E. D. Black, Gary and Elaine.

Mr. and Mrs. Sherman Heilman and Belva spent Sunday in Coleman with Mr. and Mrs. John Fulbright and children. Belva remained to Monday.

Mr. and Mrs. Tommy Briscoe and children of Waldrip were Sunday guests with Mr. and Mrs. J. A. Hunter and Don.

Mrs. Evan Wise joined Mr. and Mrs. Miller Box at their hunting lease Wednesday to Friday. Mrs. Box spent the weekend with her mother, Mrs. J. W. Box and other relatives.

Mrs. Jess Jackson of Bangs and Sarah Beth Dale of Abilene visited Sunday with Mrs. Charlie McCarrell, Harold and Mrs. Goldie Milberger. Sarah Beth was a dinner guest of Minnie Jean Jackson.

Mr. and Mrs. C. N. Davenport and LaNelle of Coleman spent Sunday with Mrs. Lee Miller.

Mike Sheffield of Gatesville is spending the week with his grandparents, Mrs. Jack Cooper and aunt, LaQuinn.

Mrs. Sam Estes and Raymond of Sweetwater visited relative, last week Raymond went to Abilene Thursday for his assignment to the Armed Forces. Mr. Estes came for Mrs. Estes Sunday.

Mr. and Mrs. Charlie Moore of Coleman visited Sunday afternoon with Mr. and Mrs. Hyatt Moore.

Mr. and Mrs. Boss Estes went to Paradise last Friday to visit with the Rev. Douglas Estes and Mike.

Mrs. Bill Polk and Candy of Salt Gap visited in the L. Brush-eahan Sr. home on Sunday.

Bill Steward and Junior Brush-eahan, who are employed at Colorado City, were home

during the weekend. Mrs. J. E. Porter of Utopia spent the weekend with her parents, Mr. and Mrs. Johnny Steward.

Mrs. Bob Johnson recently visited her daughter, Mrs. W. H. Schultz and family in Cleveland, Tenn.

Mrs. Sam Estes of Sweetwater was Saturday dinner guest of Mrs. Aubrey McSwane.

### SAVE 'EM!



EXPERT SHOE REPAIR SERVICE

BOOTS

Made to Your Specification

Guaranteed To Fit

TOMLINSON

BOOT & SHOE SHOP Coleman, Texas



## NO TRAFFIC WORRIES TO MAR YOUR HOLIDAYS

NOW! all the way with TRAILWAYS!



TO:

San Angelo  
Fort Worth  
Dallas  
Houston

Texarkana  
Little Rock  
Memphis  
Atlanta

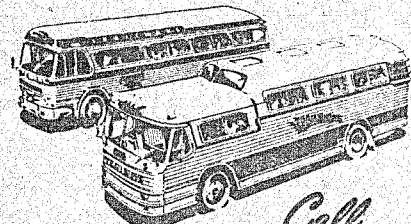

1007 Wallis Ave.

It's SAFER!

57

CONTINENTAL TRAILWAYS

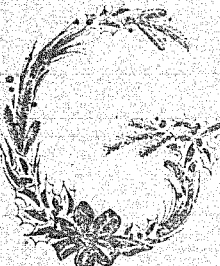

## IVE BETTER ELECTRICALLY WITH A 1959 FRIGIDAIRE ELECTRIC RANGE WITH NEW PULL 'N CLEAN OVEN!

Cooking Without Slaving!

No more down-on-knees oven scrubbin'! No more door dodging, stretching, bending! The Frigidaire oven actually pulls out—full length—so you can wipe it clean standing up! As easy as cleaning the top of your range.

WONDERFUL "EXTRAS"

- Porcelain enamel Roaster Pan—easy to clean!
- Automatic Cook-Master—lets you cook oven meals without watching.
- Full-width fluorescent worklight.
- 4 Radiantube Surface Units with removable drip bowls for at-sink cleaning.
- Plug-in automatic appliance outlet.
- Roomy storage drawer pulls all the way out for under-range cleaning.

ONLY \$223

PER WEEK

after small down payment

DELUXE MODEL RD-20-59

Makes you feel like a Queen! Cuts your cleaning time in half...

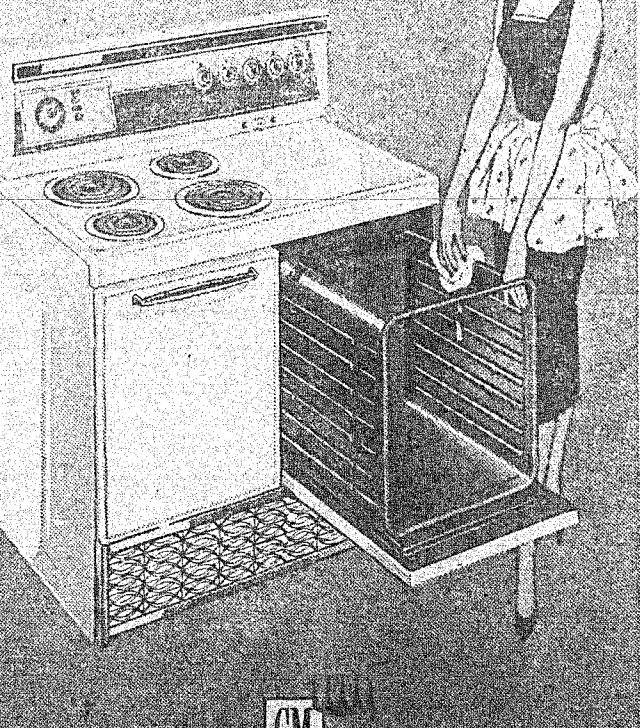

Built and Backed by General Motors

For Less than 3¢ ... the average WTU family can cook a complete meal the modern electric way and enjoy the cleanliness and convenience of Electric Living. Change now to electric cooking.



West Texas Utilities Company



Electricity Costs So Little—You Can Use the Lots Of It!

Be Practical, Choose

## FURNITURE

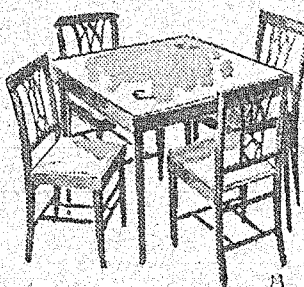

Either For Your Own Personal Use Or For A Remembrance Gift To A Loved One.

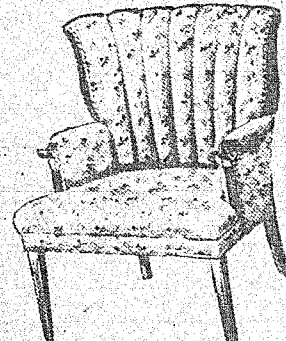

- Tables
- Chairs
- Cedar Chests
- Desks
- Lamps
- Mirrors
- Dinettes

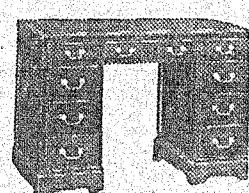

And Many Other Useful Gifts

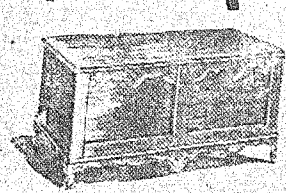

— Lay Away For Christmas Now —

A Real Value



Terms To Suit

### MODERN BEDROOM GROUP

This is a super buy in a bedroom group. Your bedroom goes modern and looks beautiful. A complete group, in choice of attractive finishes, includes Bed, Headboard, Dresser, Night Stand And Mirror — ONLY.

\$99.50 COMPLETE

ALSO LARGE SELECTION OF LIVING ROOM, DINING ROOM AND DINETTE SUITES — SEE THEM.

## Marrs Furniture Co.

119 Commercial

Coleman

### BASKETBALL RESULTS

In the Talpa-Centennial vs. Santa Anna games played in the local gym Thursday night, the "B" boys lost by a 69-32 score; the girls won 42-40 in an overtime; and the "A" boys lost by a 50-44 score.

In the "B" game Arlen Allen was high point boy for Santa Anna with 14 points. Sparks was high point boy for the Talpa-Centennial team.

In the girls game Monroe was high point girl for Talpa-Centennial team with 32 points. Sandra Prier was high point girl for Santa Anna with 26 points.

In the Boys "A" game, the Santa Anna high point boy was Buddy Wylie with 18 points. Talpa's high point boys were Lane and McEwen with 14 points each.

In the Comanche tournament on Friday and Saturday, the girls lost one game, won one, then lost their last game. The boys lost their first game, then won their next two games, to place third in the tourney.

Although the girls did not place in the tourney, two of them were placed on the all-tournament team. Sandra Prier was placed on as a forward, and Roberta Morgan as a guard. The boys placed one member, Lowell Pembroke, on the all-tournament team.

In the girls division Santa Anna lost to DeLeon by a 62-44 score. Anne George was high point girl for DeLeon with 19 points, and Sandra Prier was high point girl for Santa Anna with 23 points.

In their second game the girls won over Goldthwaite by a 42-39 score. Prier was again high point girl for the Mountaineers with 15 points and Addie Corvadt was high point girl for Goldthwaite with 32 points.

In the last game for the girls, they lost to Comanche by a score of 27 to 24. Prier was high again for Santa Anna with 10 points, and Anita Broadway was second with 2 points. Sue Gore was high for Comanche with 9 points.

In the first game for the boys, they lost to Lingleville 51 to 23. Lowell Pembroke was high point boy for Santa Anna with 18 points. Prier and Hicks were high for Lingleville with 13 points each.

In the second game, the Mountaineers won over Gorman by a 44-12 score. Pembroke was high for Santa Anna with 17 points. Simpson was high for Gorman with 5 points.

Santa Anna won over Goldthwaite in their final game by a 47 to 21 score. Pembroke was high again with 17 points and Audrey Hillman was high for Goldthwaite with 5 points.

Dinner guests in the Clifford Stephenson home Sunday were Mrs. Eva Conley, her son and family, Mr. and Mrs. Winston Conley, Sherry, Ronnie and Donnie, all of Temple, and Mrs. Germa Richardson of Little Rock, who were invited to the dinner by a friend. In playing doctor with one of his cousins he sucked a small nail they were using as a thermometer into his lung. Its exact location has not yet been determined by x-ray. They are awaiting further developments. He suffers no other ill effects other than the cough.

# SANTA ANNA Piggly Wiggly

**DECKER'S**  
**PURE LARD**  
**3 Pound Carton .49**

**GLADIOLA BISCUITS** 3 Cans **25¢**

**FROZEN STRAWBERRIES** 10-Oz. Pkg. **19¢**

**FROZEN FLOUNDER** Pound **59¢**

**FROZEN CATFISH** Pound **59¢**

**Kimbell's SHORTENING** 3-Pound can **69¢**

**Folgers INSTANT COFFEE** 6-oz. Jar **99¢**

**POTATOES** 10 Pounds **39¢**

**Decker's LUNCHEONETTE** 12-oz. can **39¢**

**Spiced PEACHES** Big 2½ can **19¢**

**BULK DATES**  
Pound **29¢**

**GLAZED FRUIT MIX**  
Pound **53¢**

**GLAZED CHERRIES**  
4-OUNCE SIZE **34¢**

**GLAZED PINEAPPLE**  
4-OUNCE SIZE **34¢**

**Waldorf TISSUE** 4 Roll Pack **39¢**

**Best Maid SALAD DRESSING** Qt. **39¢**



**Christmas Trees**  
**Special Price**

**SUNSHINE** 13¾ OZ. PKG. **Graham Crumbs** 29¢ | **SUPREME** 10 OZ. PKG. **French Cremes** 49¢ | **NABISCO** 12 OZ. BOX **Vanilla Wafers** 34¢

**CHILI Home Made** lb. **59¢** | **Chuck Roast** lb. **45¢**

**CLUB STEAK** Pound **69¢**

**T-BONE STEAK** Pound **79¢**

**LOIN STEAK** Pound **79¢**

**SWIFT'S SAUSAGE** 1-lb. Cello Roll **35¢**

**GROUND MEAT** Pound **39¢**

**HIGH**  
on  
**Quality...**  
**LOW**  
on  
**Costs...**  
shop-  
**PIGGLY WIGGLY**

**Black Pepper**  
2-oz. Can **10¢**

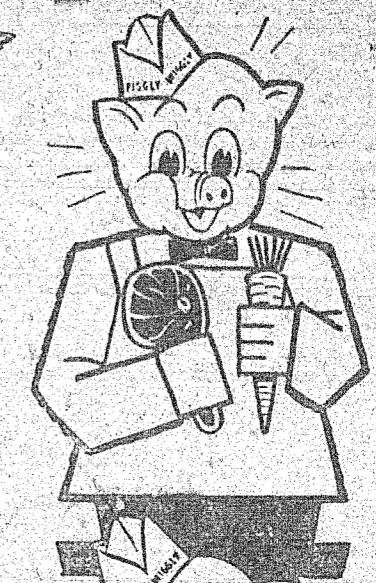

**EGGS**  
Doz. **49¢**

**OLEO**  
Lb. **19¢**

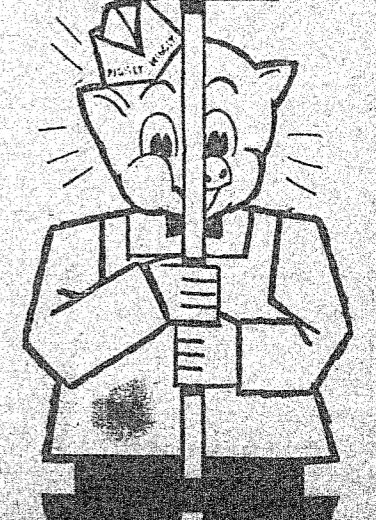

**PIGGLY WIGGLY**

**GIVE HER that BULOVA difference**



**On Your Credit**  
—AT—  
**EARLE SMITH'S**  
Coleman, Texas