

Welcome to Homecoming 1985

Santa Anna News

"He Profits Most Who Serves Best"

Single Copy 25 cents plus tax

Volume 100 Number 41

THURSDAY, OCTOBER 10, 1985

1985 Homecoming Honorees Chosen Coming Home Queen Ex-Student of the Year



Linda Horner Simmons
1985 Coming Home Queen

Linda Horner Simmons of Howe has been chosen Coming Home Queen for the 1985 Santa Anna Ex-Student Homecoming on October 11 and 12. She is a member of the SAHS 1965 graduating class which will be meeting for their 20th reunion during the annual meeting.

Linda and her husband, Pete Simmons, reside at Howe, north of Dallas, where he is superintendent of schools and she is a kindergarten teacher. Simmons, a 1963 graduate

of Santa Anna High School, is a past president of the Santa Anna Ex-Student Association. They are parents of two sons, James David and Jeff.

The daughter of Richard and Oma Dean Horner, her grandparents are Elton and Bessie McDonald, all of Santa Anna.

Linda received her Bachelor of Science degree from Angelo State University with a major in elementary education and a minor in

English. She also has an Early Childhood degree and a kindergarten endorsement.

She holds memberships in the Association of Texas Professional Educators and Kindergarten Teachers of Texas. A former member of Beta Sigma Phi, she represented the Ballinger chapter as sweetheart in the Valentine Ball.

She has also been a member of the Delta Omicron chapter, ESA sorority.

In addition to her teaching duties, Linda is pianist for First Baptist

Church at Howe, where she also teaches a Sunday School class and is a member of the church choir. She

also has a class of piano students and lists ceramics as her hobby.

Linda had many honors while a student at SAHS, serving four years as cheerleader, a member of the band and FHA, and was local and district FFA Sweetheart. She was chosen Halloween Queen and Most

Beautiful her senior year as SAHS, and served as Lions Club Sweetheart and pianist.

She will be presented at the halftime activities of the Homecoming football game and introduced at the Saturday morning program.

ISD To Have Open House

The Santa Anna ISD will host an open house in its new classroom-administrative building on Saturday, October 12, 1985, from 9:00 a.m. until noon. The public is invited and encouraged to visit the school and view the new facility,



Dosh T. McCreary,
Santa Anna Ex-Student of the Year

Dosh T. McCreary of Austin will be honored during the 1985 Santa Anna Ex-Student Homecoming as the "Ex-Student of the Year." He is a member of the Class of 1935, one of the special groups to be recognized during the October 11-12 event.

A native of the Rockwood community, McCreary attended elemen-

tary and high school in Santa Anna. He entered Texas Tech University that year, graduating in 1939 with a degree in Petroleum Engineering.

In November of that year McCreary was employed by Texaco, working on a seismic party exploring for oil and gas in Texas and parts

of Colorado and Wyoming.

In 1954 he was named Division Geophysicist headquartered in Fort Worth, and later served as Chief Geophysicist and Assistant General Manager of Texaco's Production Department in Houston. In 1970 he was appointed Manager of the Tulsa Division of the Producing Department, and in 1977 transferred to Midland as Manager of the division.

Following early retirement in 1980, McCreary and his wife, Gail, moved to Lake Travis near Austin where they enjoy gardening, golf, square dancing and traveling.

They are parents of four children and have 11 grandchildren.

A sister of Mr. McCreary, Mattie Ella McCreary Gray, now of Rockwood, is a former teacher of English at Santa Anna High School.

The Ex-Student of the Year will be introduced at the halftime activities of the Friday night football game and will be presented at the Saturday morning program. He will be a special guest at the 50th reunion of the Class of 1935, where over 25 of the 50 surviving members will attend.

The Santa Anna Ex-Student Homecoming draws hundreds of former students, teachers and friends to the community each year, with a full two-day schedule planned for the group.

Terry McIver is president of the Ex-Student Association this year, assisted in plans and preparations by others on the Board of Directors and Officers.

First 1st Baptist Church

105th Anniversary

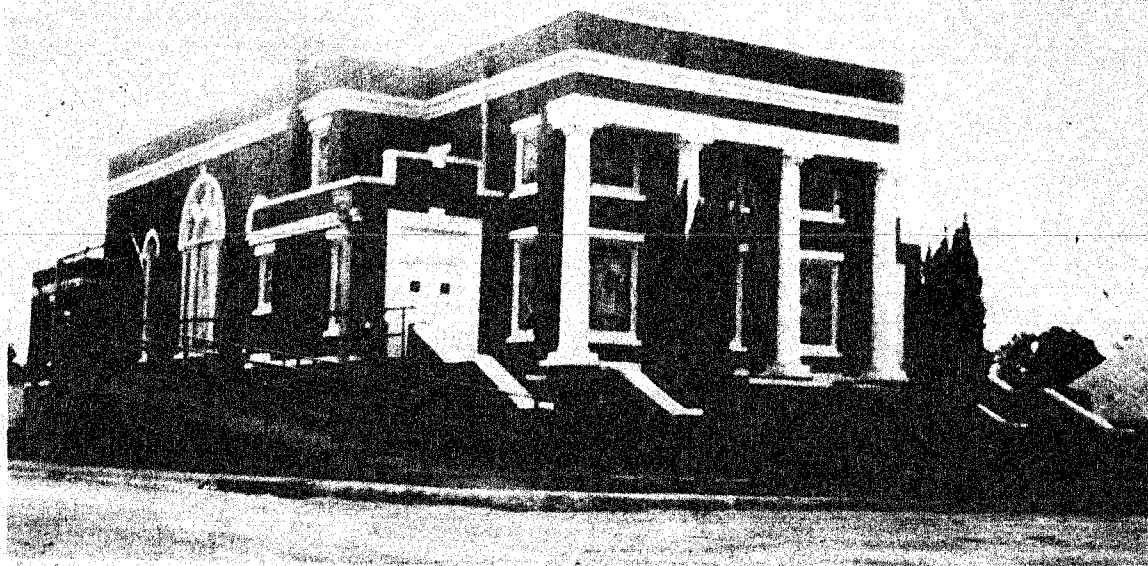

First Baptist Church to celebrate 105th Anniversary

The 105th Anniversary of Santa Anna First Baptist Church will be celebrated Sunday, October 13. Former members and pastors have been invited to attend the event noting the church's organization on October 12, 1880.

The Rev. John Stanislaw, pastor, has received confirmation from several former ministers who will be present for the 11 a.m. service and noon luncheon.

Included in the special service will

be music and introduction of those who have been married and-or baptized in the church, and introduction of former pastors attending. Former pastors planning to attend are Harry Wigger, A. G. Purvis, H. G. Verner and Raymond Jones.

The noon meal will be served in the new Christian Life Center, the most recent addition to the church plant.

Those serving on committees for the event have been, Program:

pastor, John Stanislaw; Music Committee: Patrick Hosh, Ray Barnett, Marty Donham and Delma Blair; Meal Committee: William Brown, Chmn., Bessie McDonald, Vernon Rowe, and Oma Dean Committee; Publicity Committee: Barbara Kingsbery, Chmn., Danna Turner and Laura Thornton; Registration Committee: Susie Stanislaw, Chmn., Jeannie Langford, Melissa Stanislaw, Amy McGough, and Alys Pelton; and Parking: Shelby Tuttle, Chmn., high school boys.

Homecoming Luncheon To Be Held

The Homecoming Luncheon will be held Saturday, October 12, in the School Cafeteria. On the menu will be: Brisket, Beans, Potato Salad, Relish Tray, Cobbler, Rolls, and Tea

or Coffee. The luncheon is sponsored by the Band Booster Association and is a major fund raising project. The public is invited to attend and the price is \$4.00 for adults and \$3.00 for

children 12 and under. If your class would like to reserve a table please contact Judy Hartman or Patti Musick.

Homecoming Queen Nominees



Candidates for the 1985 Santa Anna Homecoming Queen title have been announced following their selection by students at SAHS.

The four girls, pictured left to right, are Nola Hughes, Jeanene Jones, Missy Moore and Diana Murdock, all members of the Senior Class.

Nola is the daughter of Mr. and Mrs. J. W. Hughes and will be escorted by Shelby Tuttle; Missy's parents are Mr. and Mrs. Lee Moore

and will be escorted by Russell Williams. Jeanene is the daughter of Mr. and Mrs. William E. Jones and will be escorted by Johnny Herrod and Diana is the daughter of Mr. and

Mrs. John Murdock and will be escorted by Ramon (Bebe) Vasquez.

The four girls will be introduced during halftime activities at the Friday night football game, with the winner to be crowned by the Student Council leaders, sponsors of the contest.

History of First Baptist Church



First --1st Baptist Church, 1889-1921 under construction

The Rev. Averitt founded fourteen Baptist churches in Central Texas during his many years as a missionary in the frontier area. He died in Robert Lee December 1895.

From the small beginning, the church began to grow after the railroad came here in 1886. The first church building was constructed in late 1889, with the congregating meeting for several years in the little school house built in 1882.

The first full-time pastor was W. B. Holland, who moved to Santa Anna from Coleman in 1906. With the longest tenure was S. R. Smith, who was pastor for eight and one-half years. Hal C. Wingo was pastor here for seven years, and Raymond Jones was pastor of the church for six and one-half years.

The present-day building was erected in 1921 during the pastorate of J. M. Reynolds. Peak membership of the church was reached in 1942 with 831 members.

The fellowship hall was built in 1948, and additional space added in 1964.

The new parsonage was built in 1980, replacing the home on South First Street that had served as the pastors' home since 1939. The new parsonage is located south of the former home.

A Christian Life Center was built in 1983 with kitchen facilities, classroom facilities, pastor and secretary offices and a gym.

Present pastor of the church is John Stanislaw who came here in April 1979. Deacons are Ray Barnett, chairman, William Brown, vice-chairman, Wayne Langford,

secretary, V. H. Russell, Joe Barnes, Frank McCary, Pete Rutherford, Vernon Rowe, Dickie Horner, Donnie Neff, Scott Patterson, R. D. Treadwell, and L. L. McCullough.

No historian or group of people would be able to tell of all the dedication, commitment, prayers, gifts and sacrifices that have gone into making the First Baptist Church of Santa Anna. The church has wielded a great influence in the community during its first one hundred and five years. People of the community are invited to join with the congregation in celebrating the joyous occasion on Sunday, October 13.

Youth Concert To Be Held

On Saturday, October 12, 1985, at 7:00 p.m. the youth of the Full Gospel Fellowship Church will present a concert of singing praises to the Lord. The Church would like to invite everyone in the community and a special invitation to all homecoming visitors. The Youth will be directed by the Youth Teacher, Mrs. Judy Michon.

There will be a fellowship after the service with everyone who attends the concert invited to attend.

All are invited to come back Sunday for Sunday School at 9:45 a.m. and church at 11:00 a.m. The Full Gospel Fellowship Church is a non-denominational church with Bro. Frank Taylor as pastor. The Church feels that the youth are leaders of the future, and wish to support them. The Church invites everyone to come expecting something and feel you will leave feeling refreshed and full of joy. The church is located at No. 2nd and Santa Fe.

Child Abuse Program

The E.S.A. Delta Omicron Society Chapter will sponsor a program on Child Abuse. Susan Neill, a social worker that works with child abuse cases in this area, will present the program on Child Abuse. The program will held at the First United Methodist Church Annex, on Monday, October 14, 1985 at 7:30 p.m. The public is invited to attend.

Coleman Monument Works

David Huff
Ph. 625-5352 Night 625-2719
1309 9th
30 Years In Coleman

Volunteer Fire Dept. Members Attends Fire Convention

The Santa Anna Volunteer Fire Department attended the Hill Country Fire Convention on October 5, 1985 at Eldorado. Those attending were Mr. and Mrs. Marty Donham, Mr. and Mrs. Lee Ray Huggins,

David Huggins, Mr. and Mrs. Donald Strickland, Mr. and Mrs. Freddie Dodson, Mr. and Mrs. Roddie Dean and Jason, Mr. and Mrs. Dale Bradley, Ross, Misty and Heather with guest Ray Jones.

The Ladies 6 person pumper race team took first place and consisted of Donna Bradley, Debbie Dean, Nikki Donham, Syble Huggins, Janette Strickland and Edith Dod-

son. The Ladies 3 person race team took second place with Donna Bradley, Nikki Donham, and Edith Dodson competing.

The Mens 6 pumper race team won second place with Donald Strickland, Dale Bradley, David Huggins, Freddie Dodson, Marty Donham and Roddie Dean competing. Competing on the Mens 3 man race team were Freddie Dodson, Donald Strickland and Dale Bradley and they won second place.

Misty Bradley was elected sweetheart for the Ladies Auxiliary of Hill Country.

Motorcycle Involved In Accident

A pick-up, driven by Jason David Tucker was southbound on First Street crossing Wallis Avenue, when struck by a motorcycle occupied by Frankie D. Hull and his wife, Sheila K. Hull. The accident occurred at approximately 5:15 p.m. on Sunday evening, October 6.

Mr. and Mrs. Hull were transported to Brownwood hospital

by ambulance. Sheila Hull sustained a broken leg in the accident and Frankie Hull received extensive chest and neck injuries and was classified by the hospital as being in serious but not critical condition.

All parties involved in the accident are local residents.

Tucker was not injured in the accident.

POLICE REPORT

On Wednesday, October 2, Chief of Police Bill Allen, Highway Patrolman James O'Shields and

members of the Coleman County Sheriff's Department went with a search warrant to the Benito Diaz residence in Santa Anna where they found and confiscated a felony amount of marijuana.

Diaz and his wife, Gloria, were both arrested and later released on a \$25,000 bond each, pending action by the Coleman County grand jury.

P.T.O. Bake Sale

The P.T.O. will be selling cakes, pies and other baked goods on Friday, October 11. The sale will take place in front of Phillips Drug and will begin at 9:00AM.

This will be a good opportunity to buy all those goodies you will need for your homecoming visitors and to support the P.T.O.

September Rainfall

Rainfall for the month of September was 3.96 inches. On September 5 Santa Anna received .12 inches, on September 6th .67 inches; on September 13th .87 inches and on September 29th 2.30 inches.

In January we received about a half inch of moisture, February we received .70 inches, March 3.50, April 2.25 inches, May 3.35 inches, June 3.30 inches, July .50 inches, August .85 inches, and September 3.96 inches making a years total of 18.91 inches of moisture for Santa Anna.

Birthdays Anniversaries

THURSDAY, OCTOBER 10
Judd Stewardson
Rae Ann Bible
D'Lise Sindt

OCTOBER 11
Levi Edward Steel
Duane Aldridge
Hollis Watson

SUNDAY, OCTOBER 13
Rocky Dean
Rose Garza
Ruth Garza
Diana Castillo

MONDAY OCTOBER 14
Lacy Cullpepper
Mary Ann Hartman
Brady Rice
Lynn Wright

TUESDAY, OCTOBER 15
Stephanie Warnock
Gerald Brister
Sonny Guthrie
Mr. and Mrs. Billy Diaz

WEDNESDAY, OCTOBER 16
Wilburn Bible

IRA PUMP & SUPPLY CO.
General Oil field Supplies
Santa Anna, Texas
Box 508 Ph. 348-3179
Box 21 Ira, Texas
Bus. 915-573-6403

SANTA ANNA NEWS
PO Box 399
Santa Anna, TX 76878
(915)348-3545
(USPS 481540)

The Santa Anna News is published every Thursday at Santa Anna, Texas 76878 and entered as second class mail under the Act of Congress of March 2, 1879.

SUBSCRIPTION PRICE: Coleman County and all other areas, \$11.95. As of October, 1984, all Texas subscriptions are taxable making the amount due on them \$12.56. Subscriptions for out of state remain \$11.95.

CLASSIFIED RATES: \$1.50 for the first 20 words; five cents per word thereafter per week for personal items. Rates for business advertising are by the agate inch.

DANNA TURNER
Managing Editor

TANDY HOWARD
Advertising Manager

POLLY WARNOCK
Bookkeeper-Circulation

Santa Anna First Baptist Church was organized in 1880 as the Baptist Church of Santa Anna Mountain. The Rev. John Crumpler Averitt organized the church with the assistance of Rev. William C. Lee, missionary of the Pecan Valley Association.

Charter members of the congregation were Rev. Averitt, Mr. and Mrs. Willis C. Brooks, Mr. and Mrs. W. C. Brooks, R. L. Brooks, and Mrs. E. A. Taylor. The group met in the home of the Willis Brooks family, a log cabin of two rooms near the gap of the Santa Anna Mountain.

RE HORNER REAL ESTATE
625-5625 Or 348-3715

Brick Home with FP, CH/A fully carpeted, on 1 acre lot only \$39,900
House on Wallis Ave.
Would make good commercial location.

Country Home with 117 acres.
Has City Water. Priced at \$110,000
Nice older home at 1205 Ave. B. \$34,500
153 acres, some cultivation, good hunting, \$500 Per Acre
50.56 acres with Underground Home, \$80,000
16.87 Acres, good home site \$900 Per Acre

PRICES EFFECTIVE OCT. 10-12, 1985

OPEN 24 HOURS A DAY
GROCERIES, SOFT DRINKS,
SNACKS- HOT COOKED FOODS-
SELF SERVE GAS-MONEY ORDERS-
WHILE SUPPLIES LAST

ALLSUP'S CONVENIENCE STORES

COOKED FOOD SPECIAL AS FEATURED ON TV ALLSUP'S FRESH COOKED MEXICAN

CORN DOGS 2 FOR 89¢ REG. \$1.79 10 OZ. GIANT SIZE

BURRITO \$1.39

BORDEN'S COTTAGE CHEESE 79¢ 12 OZ. CTM.

BORDEN'S ICE CREAM SANDWICHES \$1.19 6 CT. PKG.

DECKER DECKER SLICED BACON \$1.39 1 LB. PKG. PROUD SPONSOR OF THE SPECIAL OLYMPICS

ALLSUP'S HOT CHOCOLATE 39¢ SMOOTH & CREAMY CUP

TROPICANA FROZEN ORANGE WILSON'S SLICED MEAT PET RITZ FRUIT

JUICE 98¢ 12 OZ. CAN

BOLOGNA 99¢ 1 LB. PKG.

COBBLERS \$1.49 28 OZ. PKG. APPLE OR CHERRY

FOUNTAIN DRINK Reg. 40¢ 24 oz. 50¢

CHICKEN FRIED STEAK SANDWICH Reg. 79¢ 99¢

PEPSI
DIET-PEPSI FREE-PEPSI LIGHT PEPSI COLA
16 oz. Bottles 6 Pack
Reg. 42¢ 249

COW POKES By Ace Reid

"You are gittin' old, when you wuz young you smelled like Brillentine hair tonic, now you smell like BenGay liniment!"

Santa Anna National Bank

Deposits Insured By FDIC Up To \$100,000
Ask About Our Interest-bearing Checking Accounts \$1,000 Minimum

Pass Book Savings
Certificates of Deposit
Substantial Interest Penalty Is Required For Early Withdrawal

DEATHS

Mrs. Charles Ing, 87

Mrs. Charles (Reta Mae) Ing, 87, a resident of Brownwood died at 8:20 p.m. in Northwestern Memorial Hospital in Chicago, Illinois on Monday, October 7.

Funeral services will be held on Friday, October 11 at Davis Morris Funeral Home in Brownwood. Burial will follow in the Santa Anna Cemetery.

Born Reta Mae Wallace, March 23, 1898 in Santa Anna, she married Charles Ing, August 25, 1934. He died in 1966. Mrs. Ing attended Mary Harden College, Rice University, and graduated Howard Payne University.

She was a retired school teacher; a member of First Baptist Church of Brownwood; a member of Mary Garland Chapter of National Society of DAR and the Huguenot society of South Carolina.

Survivors include a daughter and son-in-law, Reta Jane and Dan Holmgren of Palatine, Illinois; two grandsons, Charles and Gordon Holmgren of Illinois; a brother and sister-in-law, Scott and Mary Wallace of Waco; a sister-in-law, Camille Wallace of Fort Worth; 13 nieces and nephews.

A sister, Cody Wallace Mathews, preceded her in death.

Mrs. Ing and her daughter, Reta Holmgren both graduated from Santa Anna High School.

Revelations seminar

The Santa Anna Seventh Day Adventist Church will be having a Revelation Seminar beginning on Monday, October 14 from 7:30 pm till 8:30. The seminar will run for approximately eight weeks and sessions will be held each Monday, Wednesday and Friday. The seminar will be taught by Pat Dowdy and Dioni Rivers. There will be no charge and all materials are

Dr. E.H. Henning, Jr.
Optometrist
 117 Commercial
 Coleman, Texas
 Phone 625-2228
 Office Hours:
 9:00am to 5:00 pm

Buse Leads Band Boosters Presbyterian Women Meet

The Santa Anna Band Boosters Association met on Tuesday, October 1, 1985 at the Band Hall. President Jo Ann Buse called the meeting to order and treasurers report was made. Minutes of the last meeting were dispensed with due to the absence of the secretary.

In business discussed Judy Hartman gave a report on the Homecoming luncheon to be held October 12 in the school cafeteria.

Price of the meal will be \$4.00 for adults and \$3.00 for children 12 and under. Everyone is invited to come eat lunch and food carryouts will be welcome.

Geneva Garrett was named chairman of the cookbook committee. There is still a good supply of these books left, selling for \$6.00 each. These books are on sale at Phillips

Drug and several of the beauty shops in town. They can also be bought from Geneva Garrett, Judy Hartman, and Patti Musick.

The band will be going to Brady, October 28, for the District Marching Contest. The Boosters voted to pay for Angle Day to come work with the flags and to pay gas for several Howard Payne students to come work with the band prior to competition.

Memberships in the Booster association are still available and all band parents are urged to join and become a part of this group. Membership is \$3.00 a couple and \$2.00 for an individual.

The next meeting will be held on November 5 at the band hall. Time will be announced later.

Delta Omicron News

On Tuesday afternoon, October 1, 1985, a Rush Social was held in the Christian Life Center of First Baptist Church, Santa Anna. Gay Martin, Rush chairman was hostess for the event. The purpose of the meeting was to introduce prospective members to the world of E.S.A. Judy Hartman was special guest.

A film entitled "A Child of Us All" was shown. The film emphasized one of the main purposes of women in E.S.A. By sending monies earned to St. Junes Hospital in Memphis, Tennessee, E.S.A. women aide in the research for finding a cure for cancer in children.

A slide presentation on Women of E.S.A. was also given.

After the lesson, the business session was led by Mrs. McClellan. Mrs. Nowlin Myers, Mrs. Jim Brown, Mrs. Jim Spillman, Mrs. L. M. Guthrie, Mrs. Norman Walters and Mrs. W. H. Clifford were also in attendance.

Rev. Steve Newton of the First Presbyterian Church of Coleman led the lesson from the study book, "Weaving the Fabric of Faith." This is a study of the Apostles Creed. This month's lesson was "The Pattern of the Community." It was based on "I believe in....the holy Catholic Church: the communion of Saints."

After the lesson, the business session was led by Mrs. McClellan. Mrs. Nowlin Myers, Mrs. Jim Brown, Mrs. Jim Spillman, Mrs. L. M. Guthrie, Mrs. Norman Walters and Mrs. W. H. Clifford were also in attendance.

A slide presentation on Women of E.S.A. was also given.

After the lesson, the business session was led by Mrs. McClellan. Mrs. Nowlin Myers, Mrs. Jim Brown, Mrs. Jim Spillman, Mrs. L. M. Guthrie, Mrs. Norman Walters and Mrs. W. H. Clifford were also in attendance.

Gay Martin then gave a program of the four levels of E.S.A. and how a member may participate in each. She discussed the purposes and objectives of each level. On the Chapter level, she described the various projects and goals of Delta Omicron, along with the job responsibilities of the members.

Ten members and one rush were present for the meeting. They were the following: Debbie Dean, Geneva Garrett, Gail Horner, Becky Martin, Gay Maratin, Patti Musick, Pam Morgan, Kathy Pearce, Gayle Stewardson, Bernidine Watson and Judy Hartman. Refreshments were served to all.

Eastern Star Meets

Santa Anna Chapter No. 247, Order of the Eastern Star met Monday, October 7, 1985 at the Masonic Hall. Thirteen officers, one member and one guest, Mrs. Dorothy Vogel of the Bangs Chapter were present.

Mrs. Vogel, chairman of the School of Instruction, gave a brief report for the event to be held at the

free. Bibles will be given to all who complete the seminar.

The study is interdenominational and everyone is welcome.

Brownwood Masonic Lodge December 17th beginning at 8:00 a.m.

The annual Thanksgiving dinner will be held November 4, at 6:00 p.m. Turkey and dressing will be furnished with members furnishing a covered dish. This will also be the official visit of our Deputy Grand Matron at the stated meeting at 7:30 p.m.

Rose Bass and Blanche Grantham served refreshments of sandwiches, chips, nuts, cookies and coffee from a table decorated in the Halloween theme.

We're Supporting

The Mountaineers

Welcome Home

Hair Hut
Santa Anna, Texas



Welcome
All Ex-Students
 to the
1985
Homecoming

Henderson Funeral Home
Coleman and Santa Anna
 Donnie Henderson- Class of '63

COMPARE PRICES

Nora Seed Oats 4.10 Bu.

Bob Seed Oats 4.10 Bu.

Walken Seed Oats 5.75 Bu.

Wheat Seed 5.95 and up per Bu.

Come By and Check the Quality of our Seed and our Prices

Lewis Barker Seed Co.
Coleman
625-2161

Simmons Feed and Seed
Santa Anna
348-3168

WAL-MART

**Tues., Oct. 8—9 a.m.
Don't Miss This Big Event!**

SERVICE CENTER
MON-SAT 8 a.m.—7 p.m.
CLOSED SUNDAY

East Commerce In Brownwood

Auto Center Grand Opening

Save Time...Call Ahead For Appointment

Join In Our
**Tire & Auto Center
Grand Opening Celebration**
Tues. Thru Sat., Oct. 12
Terrific Savings On Your Auto
Needs & Throughout
The Store!

**PRICE
INCLUDES
MOUNTING!**

Low Price Everyday
General ★ SBR
Steel Belted Radial Tires
•Tread whitewall in P-Metric sizes
•Heat and abrasion resistant
P155/80R13

34.84

Tire Size	Low Price Every Day
P185/80R13	37.97
P195/75R15	43.97
P205/75R14	45.94
P205/75R15	48.86
P215/75R15	49.94
P225/75R15	52.96
P235/75R15	55.46

**Sooner or
Later You'll
Own General**

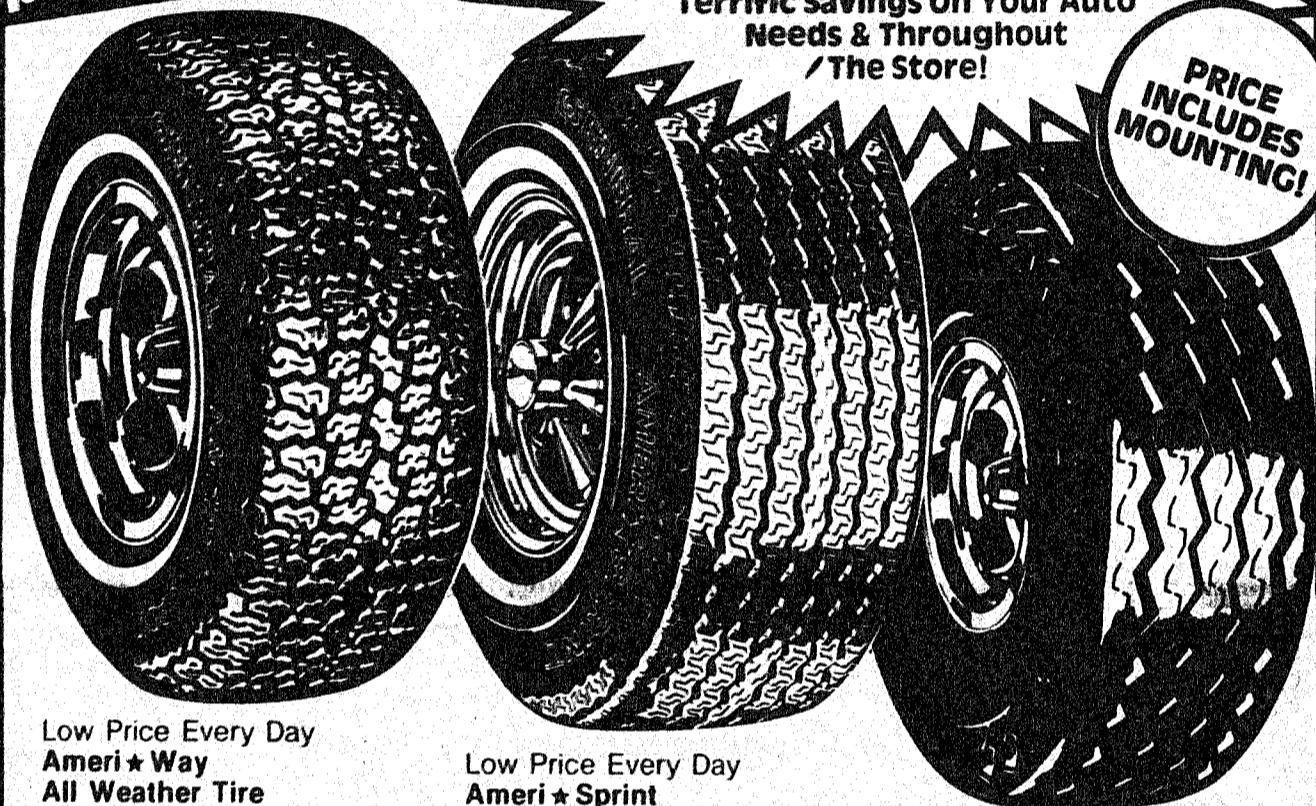

Low Price Every Day
Ameri ★ Way
All Weather Tire
•All season year round steel belted
radial •Superior traction on wet
pavement, ice or snow •Whitewall
styling •Fuel efficient •Two steel belt
plies

Tire Size	Low Price Every Day
P155/80R13	34.46
P165/80R13	36.83
P185/80R13	43.96
P185/75R14	44.44
P195/75R14	49.87
P205/75R14	51.46
P215/75R14	52.97
P215/75R15	54.88
P225/75R15	56.37
P235/75R15	60.43

Low Price Every Day
Ameri ★ Sprint
•4 Ply polyester bias ply tire
in larger sizes
•Handsome whitewall styling

Tire Size	Low Price Every Day
600x12	19.97
P165/80D13	25.96
P175/80D13	26.97
P185/75D14	29.96
P195/75B14	31.86
P205/75B14	34.78
P215/75B14	34.88
6.00x15	31.48
P215/75B15	35.97
P225/75B15	37.94
P235/75B15	39.97

Low Price Every Day
General GLT
Light Truck Tires
•Designed for traction, engineered to be
tough •For traction and mileage performance

Tire Size	Low Price Every Day	F.E.T.
GLT 7.00x15 Hwy.	49.97	—
GLT 7.00x15 Lug	55.47	—
Power Jet 7.50x16 Hwy.	52.83	—
Super All Grip 7.50x16 Hwy.	56.78	—
Grabber 10x15	69.74	.81
Grabber 11x15	78.88	1.26
Grabber RV/AS	97.37	.91
Versa Trac 235-15	72.47	—

Grand Opening Service Center Specials

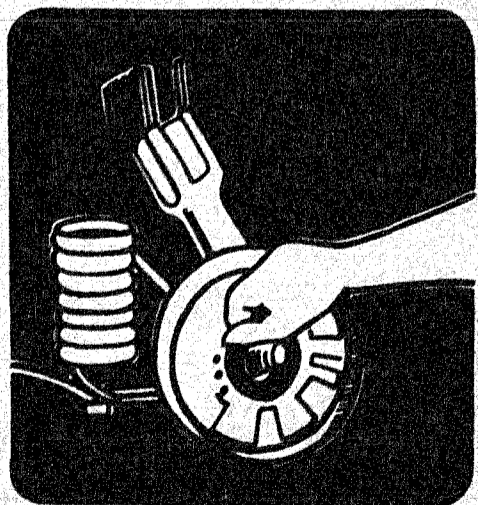

79.94

Disc/Drum Brake ReLine
•Install new Bendix heavy duty linings and disc pads •Rebuild wheel cylinders •Turn drums and rotors •Repack front wheel bearings •Inspect front grease seals •Flush hydraulic system and replace with new heavy duty fluid •Check master cylinder & brake lines •Road test car

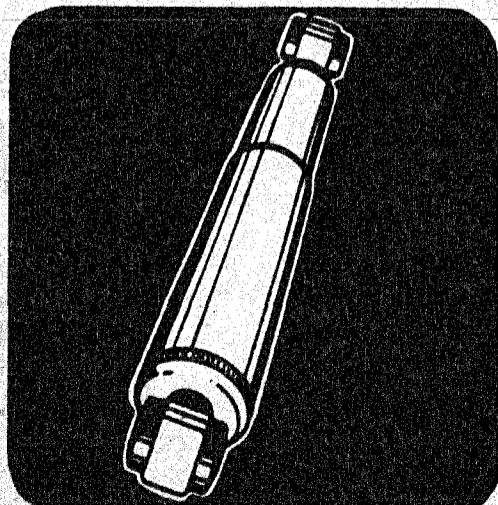

7.97 Installation Included!
Each

Crew Chief Heavy Duty Shocks
•Long lasting 1 1/2" bore piston •Lasts 40% longer than standard original equipment shocks •Engineered for extra ride control

All Services: For most U.S. cars, some imports, light trucks to 1/2 ton. Additional parts and labor, if needed, cost extra.

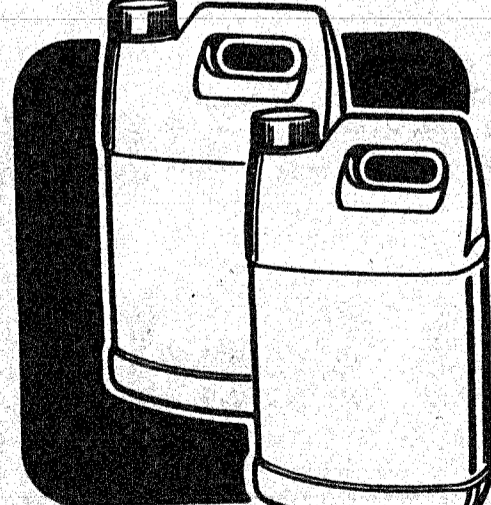

14.97

Cooling System Flush & Fill
•Drain and back flush cooling system with professional power flush system •Install up to two gallons Wal-Mart anti-freeze •Install new flush tee, if needed •Inspect cooling system hoses, belts and clamps •FREE Wal-Mart safety check



9.44

Lube, Oil & Oil Filter Change
•Install a new Wal-Mart oil filter •Lubricate chassis to manufacturers specifications (cars with fittings) •Install up to 5 quarts of name brand oil in stock. •Check all fluid levels •FREE Wal-Mart safety check •For most U.S. cars, some imports & light trucks to 1/2 ton

WAL-MART'S AUTOMOTIVE POLICY — It is our endeavor to satisfy all customers. Wal-Mart retains the right to decline any service, whether advertised or not, where an automobile has related worn parts, which in Wal-Mart's sole discretion would serve to create or continue an unsafe or unsatisfactory condition. Upon notification of the unsafe or unsatisfactory condition the customer may sign a written waiver of the replacement of such needed parts. Wal-Mart retains the right to accept or decline any such waiver, or to refuse such service.



WAL-MART'S ADVERTISED MERCHANDISE POLICY — It is our intention to have every advertised item in stock. However, if due to any unforeseen reason, an advertised item is not available for purchase, Wal-Mart will issue a Rain Check on request, for the merchandise to be purchased at the sale price whenever available, or will sell you a similar item at a comparable reduction in price. We reserve the right to limit quantities. Limitations void in New Mexico.

WAL-MART



Manager Dick Borreson

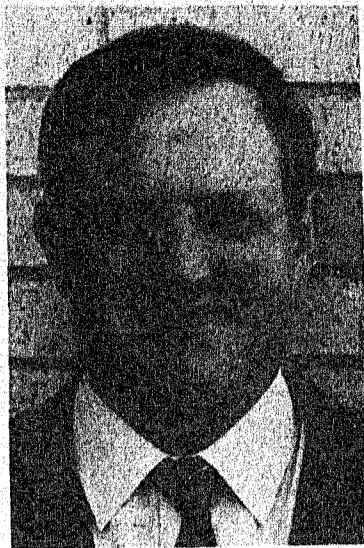

Asst. Man. Rick Franz



Asst. Man. Pat Gilbert



Asst. Man. Paul Robertson



Asst. Man. George Volda



Asst. Man. Todd Whitley

Management team named by Wal-Mart

Dick Borreson has been named store manager for the new Wal-Mart store in Brownwood, according to Al Miles, senior vice president of operations, Wal-Mart Stores, Inc., Bentonville, Ark.

In making the announcement, Miles stated, "We are very pleased to have Dick managing the new Wal-Mart store. His knowledge of discount merchandising, Wal-Mart's competitive pricing philosophy, and guaranteed customer satisfaction will be an asset to the community, as well as our company."

Prior to his new appointment, Borreson served the company as an accelerated assistant manager in West Monroe, La. Before beginning his career with Wal-Mart in 1984, Borreson was associated with Howard Brothers, Kings and Woolworth.

Originally from Sherburne, N.Y., Borreson and his wife, Nancy, will make their home in Brownwood.

Assistant managers at the Brownwood store are Rick Franz, Pat Gilbert, Paul Robertson, George Volda and Todd Whitley.

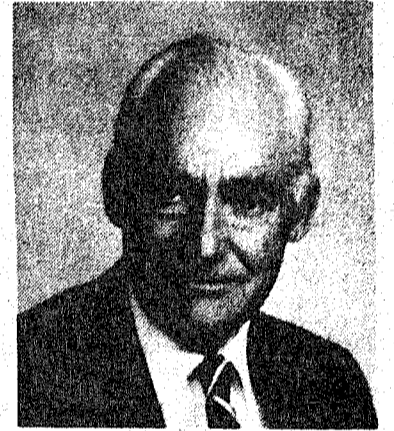

Sam M. Walton

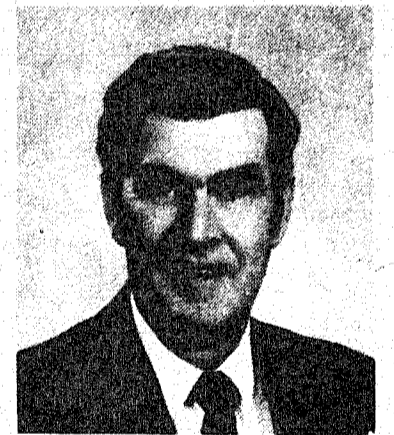

David D. Glass

A letter from firm's officers

EDITOR'S NOTE: The following is a joint message from Sam M. Walton, founder and chairman of the board of Wal-Mart stores, and David D. Glass, president and chief operating officer.

All of our 90,000 associates are very enthusiastic about our company's opening a new store in Brownwood.

The addition of a new store is always exciting, and we want you to know how very proud we are to be a part of your community.

By locating in an area such as yours, we are continuing a long tradition and philosophy of operating stores in healthy and growing communities with a bright future.

Along with a wide selection of quality, name-brand merchandise at low prices every day, our store associates will strive to provide friendly customer service and 100 percent guaranteed satisfaction.

To help us serve you better, we need the benefit of your observations and impressions. They are extremely valuable to us and to your local management team.

At the service desk in your store you may pick up your "Letter to the President" form which you can fill out and send to us.

If you have a suggestion, complaint, question, or just want to share an opinion — tell us.

Your comments will help us as we constantly strive to improve the ways we serve you everyday.

Wal-Mart GRAND OPENS TOMORROW!

Prices Good Thru Sat., Oct. 12

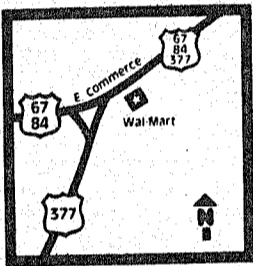

Brownwood

East Commerce OPEN MON-SAT 9 TO 9
SUNDAY 12:30 TO 6:30



Low Prices Every Day...That's Real Savings

Shop, Compare and Save!

<p>Lay's Potato Chips 7.5 Ounce Regular 7 Ounce Bar-B-Q 7 Ounce Sour Cream & Onion • Limit 2</p> <p>68¢ Bag</p>	<p>PLANTERS PEANUTS</p> <p>2 FOR \$3 16.5 Ounces unsalted 16 Ounces salted • Limit 2</p>	<p>Star-Kist Tuna 6.5 Ounces • Limit 2</p> <p>64¢</p>	<p>WAL-MART TOWELS</p> <p>Shop & Compare</p> <p>Wal-Mart Paper Towels • 100 Two ply sheets • 11.0x9.7 inches each sheet • 74 Square feet total • Limit 2</p> <p>2 FOR 86¢</p>
<p>Flex Hair Care • 15 Ounce shampoo or conditioner • Assorted formulas • Limit 2</p> <p>2 FOR \$3</p> <p>Styling Mousse • 5 Ounces • Limit 2</p> <p>1.34</p>	<p>Colgate Pump Dispenser Toothpaste • 4.5 Ounces • Your choice of regular or gel • Limit 2</p> <p>\$1</p>	<p>Fab Laundry Detergent • 49 Ounces • Static free lemon fresh • Limit 2</p> <p>2 FOR \$3</p> <p>FABRIC SOFTENER Full Strength Detergent Static Free • Limit 2</p>	<p>Kordite TRASH & GRASS BAGS</p> <p>20</p> <p>Save 23% Kordite Trash & Grass Bags • Box of 20 26 gallon size • Twist ties included • No. E3-2070 • Reg. 1.97</p> <p>2 FOR \$3</p>
<p>Dial Bar Soap • 5 Ounce bar • Choice of gold, white, or almond • Limit 3</p> <p>3 FOR \$1</p>	<p>Colgate Palmolive Dishwashing Liquid • 22 Ounces • Limit 2</p> <p>93¢</p>	<p>STP GAS TREATMENT SAVES GAS CLEANS CARB REMOVES WATER PREVENTS GAS LINE FREEZE</p> <p>Great Savings!</p> <p>3 FOR \$1</p> <p>Save 24% Manco Electrical Tape • 1/4 Inches x 60 feet • Reg. 44¢</p>	<p>EVEREADY Lantern Battery</p> <p>2 FOR \$3</p> <p>Save 31% Eveready Lantern Battery • 6 Volt • Spring terminals • No. 509 • Reg. 2.18 each</p>
<p>Colgate Instant Shave • 11 Ounces • Choice of formulas • Limit 2</p> <p>68¢</p>	<p>RED HEART Yarn</p> <p>84¢</p> <p>• DuPont Certification Mark Registered Trademark of DuPont</p>	<p>STP Gas Treatment • 12 Ounces • Reg. 1.27 • Limit 2</p> <p>96¢</p>	<p>Remington Thunderbolt 22 Long Rifle Shells • Box of 50 • No. T822 • Reg. 1.28 • Limit 6</p> <p>Save 21% \$1 Box</p>

Hurry Sale Ends Sat., Oct. 12



WAL-MART

WAL-MART'S ADVERTISED MERCHANDISE POLICY — It is our intention to have every advertised item in stock. However, if due to any unforeseen reason an advertised item is not available for purchase, Wal-Mart will issue a Rain Check on request, for the merchandise to be purchased at the sale price whenever available or will sell you a similar item at a comparable reduction in price. We reserve the right to limit quantities. Limitations void in New Mexico.



I'm going to use 'BLACK MAGIC'
-- - BREAK 'EM- CRUSH 'EM!

**Welcome Home
Everyone
To
Santa Anna's
1985
Homecoming**

**Santa Anna
National Bank**

Deposits Insured by FDIC Up to \$100,000

Ask About Our Interest-bearing Checking Accounts

\$1,000 Minimum Pass Book Savings

Santa Anna, Texas



The Class of 1926 is pictured, row 1. left to right, Myrtice Graves, Lucille Lawe, Johnny Wilkes, Faye Atkinson, Ola Polk, Obera Mercer, Alice Rainey; row 2. l. to r., Charlie Burris, Otha Polk, Wilbour Nabours, Gillett Banister, Jack Allen, Francis Carroll, J. M. Smith Jr.; row 3. l. to r., Mrs. Mae Blue

(Sponsor), Alivia Land, Leta Ragsdale, Clyde Babo, Willie Williams, Lela Belle Smith, Grace McMinn, Doris Center, Druzell Hudler, Mable Newman, Lorena Burris and Cora Rathernel.

Classes to have Reunions

Class of 1926

The Class of 1926 of Santa Anna High School will meet at the home of Mrs. Mae Blue, 308 N. 5th Street, Santa Anna, Tx. at 5:30 p.m. October 11, 1985 for Homecoming activities.

Shortly after 5:30 the class will go to the Gallery Restaurant in Coleman to eat dinner.

Everyone from the Class of 1926 is invited to attend if possible.

Class of 1950

The Class of 1950 will meet on Saturday afternoon for a get-together at the fellowship hall of the United Presbyterian Church for visiting and refreshments.

This is the 35th reunion for this class. In charge of the reunion are Margaret McCaughan Karthausser and Polly Little Warnock.

Class of 1930

The Santa Anna High School Class of 1930 will have their 55th reunion Friday, October 11. They will have salad supper at 6:30 p.m. at the fellowship hall in the First Presbyterian Church.

Mrs. Ina Williams and Mrs. Mary Clifford are in charge of the arrangements. If you haven't been contacted for a reservation please contact one of these ladies. If you were a member of this class but didn't finish when we did you are welcome. Please let us know by Thursday, October 10.

Class of 1935

The Class of 1935, the largest class to graduate from SAHS, is having their 50th reunion (their first time to meet as a group), with 35 of the 60 members to attend, coming from California, Oklahoma, Florida and a multitude of places in Texas. The group will meet Saturday afternoon at the First Baptist Church Christian Life Center.

In charge of preparations were Evelyn Evans Cliett, Willie C. Revel Gilbreath, Faye Ruth Mobley, Winnifred Watson, Mattie Haunes Lineberry, and Aurelia Tweedle Brown, with Charlotte Moseley being very instrumental in getting addresses.

Class of 1955

The Class of 1955 will meet Friday night for their 30th reunion after the game in the Homemaking Cottage and then meet again Saturday afternoon at 3 p.m. for visiting and a salad supper. At 9 p.m. those wishing to stay and visit are welcome to do so or go to the dance. After the dance all who wish are invited to come back to the Homemaking cottage for coffee and cookies and socializing.

Planning the reunion have been Billie Joyce Woodard Perry, Lois Ann Shields Harper and Dixie James Alvey.

Anyone who was in this class at any time is invited to come and join us at our 30th reunion.

Class of 1970

The Class of 1970 will meet at the home of Patrick and Sandy Hosch on South Lee Saturday afternoon starting at 2 p.m.

This is the 15th anniversary of this class with Patrick Hosch being in charge.

Stevens Funeral Home Since 1889

Member By Invitation of National
Selected Morticians

400 West Pecan

625-2175

**We Carry a Full Line
of Feed**

**BLUEBONNET
EVERGREEN
RED CHAIN**

**20% Natural
Cubes TON 155⁰⁰**

**NORTHRUP KING
SEED WHEAT**

812 Certified

Santa Anna Seed and Feed, Co.

Santa Anna, Texas
24 Hr. No. 348-3143



Coleman's
**Sacred Heart Parish
Festival**
Sunday, October 13
201 San Saba

Dinner

11:00a.m. to 1:00 p.m.

Fajitas, Beans, Rice, Salad, Dessert
(Tamales to Go)

Games 1:00 to 5:00

Arts & crafts Cake Walk Games For Young & Old Raffle
Snacks & Cold Drinks Throughout the afternoon

BINGO

Saturday, October 12th 7:00-10:00p.m.

Cash Prizes

Class of 1965

The Class of 1965 will meet at Richard and Oma Dean Horner's home Saturday afternoon at 4:30 p.m. The class will be served a barbecue supper with John Gregg in charge.

Everyone has been contacted from that class with all indicating they will attend except for three.

John Gregg was in charge of the arrangements.

Class of 1980

The Class of 1980 of the Santa Anna High School plan to meet for a 5-year reunion Saturday, October 12, at 5 p.m. in the Coleman County Telephone Cooperative office, 215 N. 2nd St., Santa Anna. The office is located one block north of the red light.

Janice Fellers is in charge and for further information call 348-9271.

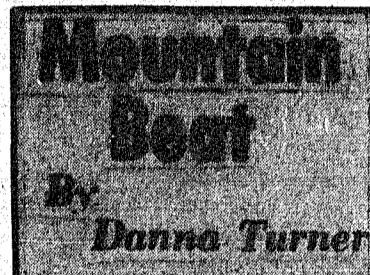

This has been a most trying week here at the News office. I am certainly glad Homecoming comes only once a year. I believe I have been on the phone more, on my feet more, running around more than I ever have before. This has really been an exciting edition to work on. I only hope it is a success to you, our readers.

The weather this past week has been a really good example of Texas weather. Cold one day, warm the next; cold in the mornings and at night, and warm to hot during the afternoons. Personally I think it would be really nice to have cool nights (50 to 70 degrees) with warm days (about 70 to 80 degrees).

The Santa Anna schools will have an open house at its new classroom-administrative building on Saturday, October 12, from 9 a.m. to noon, with the public invited to attend.

There will be a P.T.O. Meeting on Tuesday, October 15, at 7:30 p.m. A Drug Abuse Program will be presented by the Deputy Sheriff's Department, starting at 8:00 p.m. There will be a question and answer session. The public is invited to attend.

Homecoming Events Scheduled

The 1985 Santa Anna Homecoming activities will get underway Thursday evening at dusk when a bonfire and pep rally is held for students and others at the athletic field. Time for the bonfire is 8:00 p.m.

Ex-Students and visitors are to be in Santa Anna Friday for the 3:30 p.m. Homecoming parade in which 1985 honorees will be featured along with floats and decorated vehicles.

A pep rally at Perry Gymnasium will be held immediately following the parade. Classes will dismiss at 3:00 p.m. Friday so that all students may participate or watch the parade.

The football game with Eden will start at 7:30 p.m., with halftime activities to include presentation of the Ex-Student of the Year and Coming Home Queen and crowning of the SAHS Homecoming Queen.

Saturday events will start with a coffee and registration at 9:00 a.m. A concert by the Mountaineer Band will begin at 10:00 a.m., and the program and business meeting will be held at 10:30. New officers for the Ex-Student Association will be elected and Ex-Student of the Year and Coming Home Queen presented.

The Band Booster Club will cater the noon luncheon at the school cafeteria at noon, with the afternoon free for class reunions and visitation.

Homecoming events will conclude with a dance Saturday night at the Civic Center from 9:00 to 1:00 a.m.

Terry McIver is president of the Ex-Student Association this year. Other officers are First Vice-President—Eddie Paul Voss, Second Vice-President—Dickie Horner, and Secretary-Treasurer—Leanna Hartman.

The nominating committee will present their recommendations for new officers for the next year during the business meeting.

All former students and teachers and their families are urged to attend the annual event on Friday and Saturday, October 11 and 12.

1985 Homecoming Schedule

FRIDAY, OCTOBER 11

3:30 p.m. - Homecoming Parade
4:00 p.m. - Pep Rally, Perry Gymnasium
7:30 p.m. - Homecoming Football Game (Halftime activities for Homecoming Honorees)

SATURDAY, OCTOBER 12

9:00 - 10:30 a.m. - Registration and coffee
10:00 - 10:30 a.m. - Band Concert, Auditorium
10:30 - 12:00 - Program and business meeting
12:00 noon - Luncheon, School Cafeteria
1:00 - through afternoon, Class reunions and receptions
9:00 p.m. - 1:00 a.m. - Homecoming Dance, Civic Center

SAHS

News Tips 348-3545

Welcome to Homecoming
Enjoy your Friends!

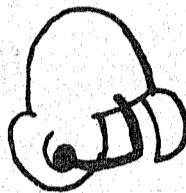

Glenda's Beauty Shop
Santa Anna, Texas

Scout Campout

Troop 230 went on their final aquatics campout of the year on the weekend of September 28 and 29.

The weekend ended with wet tents and bedding after the nearly three inches of rain received on that weekend.

Those attending were Sam McCrary, Dan Benton, Ross Bradley,

John Morgan, Shawn Harper, Curtis Puckett, and Senior Patrol Leader Tommy Williford.

work was done on their camping and cooking skill awards, but mostly this campout was for the fun of it.

Scoutmaster Tex Wright demonstrated the basic snack of "Baked Banana."

'BLACK MAGIC COUNTRY' GO MOUNTAINEERS!

Santa Anna Quik Stop

For Your
Gas & Grocery Needs
We Fix Flats
Hunting & Fishing License
We Accept Food Stamps

CIGARETTES
Carton 9⁰⁰
COKE 6 PACK 1⁶⁹
WHOLE MILK GAL 2¹⁹

If Your Phone Number Is:
348-3582
You Have Won A Free Gallon Of Milk!

Grand Opening

THURS.-FRI.-SAT. - 10/10/11/12
OPEN 9 A.M.- 6:00 P.M. DAILY

500 CENTER

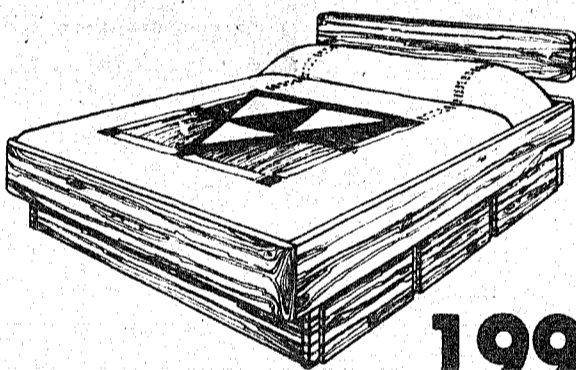

199⁰⁰

Complete Bed as shown with full flotation mattress. 6 Yr. Heater, Liner, Fill Kit. Bedding not incl.

Extended Frame to Accommodate Headboard 20⁰⁰ Extra

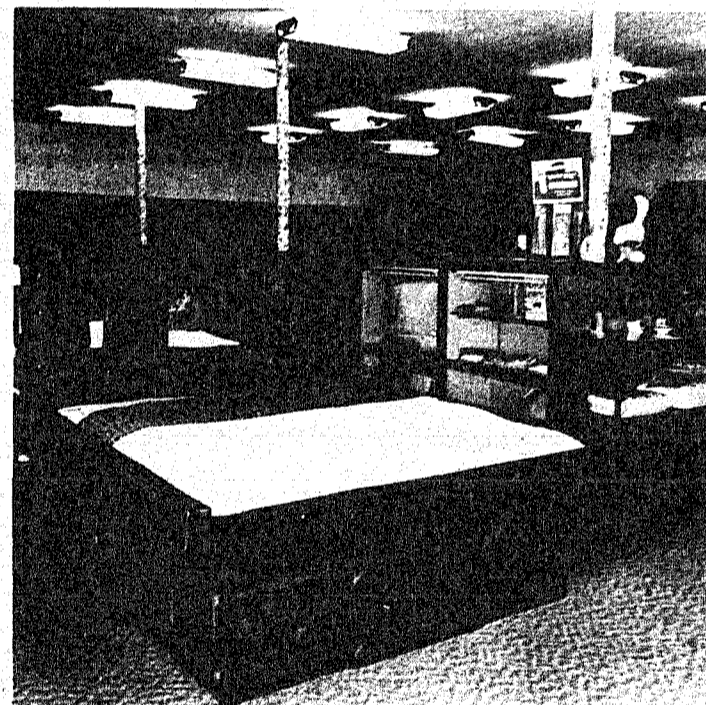

No Gimmicks- Just Good Prices- Good Service
Twelve Beds On Display For Your Selection

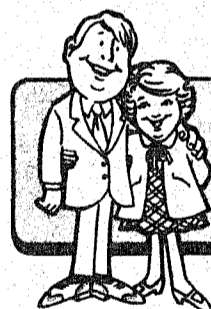

EVERYBODY LOVES A BARGAIN !!!

WE ARE VERY HAPPY TO BE IN DOWNTOWN BROWNWOOD

Best Price!
Best Service!

BISHOP HEADBOARD
2 Tier- Solid Wood W/Mirror
Complete Bed with Full Flotation Mattress, 6 Yr. Heater, Liner, Fill Kit.
Amazing Price
299⁰⁰

Large Selection Sheet Sets, Comforters, Pillows at Special Prices

Captain's Base
Inclosed Storage
Ball Bearing Sliders
Only
249⁰⁰

Full Flotation Mattress
All sizes- 15 yr. warranty
49⁰⁰

6 Drawer Pedestal
Lots of Enclosed Storage- Save Space
97⁰⁰

Water Conditioner
Prevents Algae- Odor
6 Mos. Reg. 3.50.
1⁷⁷

Heaters
New Type
6 Yr. Warranty Only
39⁸⁸

Vinyl 2 Way Sidecaps
19⁸⁸
3 Way- Velour in Colors Available

LAYAWAY - MASTERCARD VISA
H₂O SLEEP SHOP
(FORMERLY DISCOUNT WATERBED)

500 Center (Across from Southern Savings & Loan) 646-5709

Men's Coat Lapel Cut Down To Current Width
Get Those Fall Coats Ready
Reg. 35.00 **22⁰⁰**

Ladies- Skirt - Dress - Hem Plain
Reg. 6.50 **4⁰⁰**

FRIENDLY PROMPT SERVICE

Ladies - Men's Pant Hems
Reg. 4.50 **2⁰⁰**

Men's Jean Zippers
Reg. 6.50 **3⁹⁷**

STITCH 'N TIME ALTERATIONS

500 Center Mastercard- Visa 915-646-5709



Welcome Home!

Hope You Enjoy

Santa Anna's

1985 Homecoming

Patterson Insurance Agency

Santa Anna, Texas

Scott Patterson -Owner

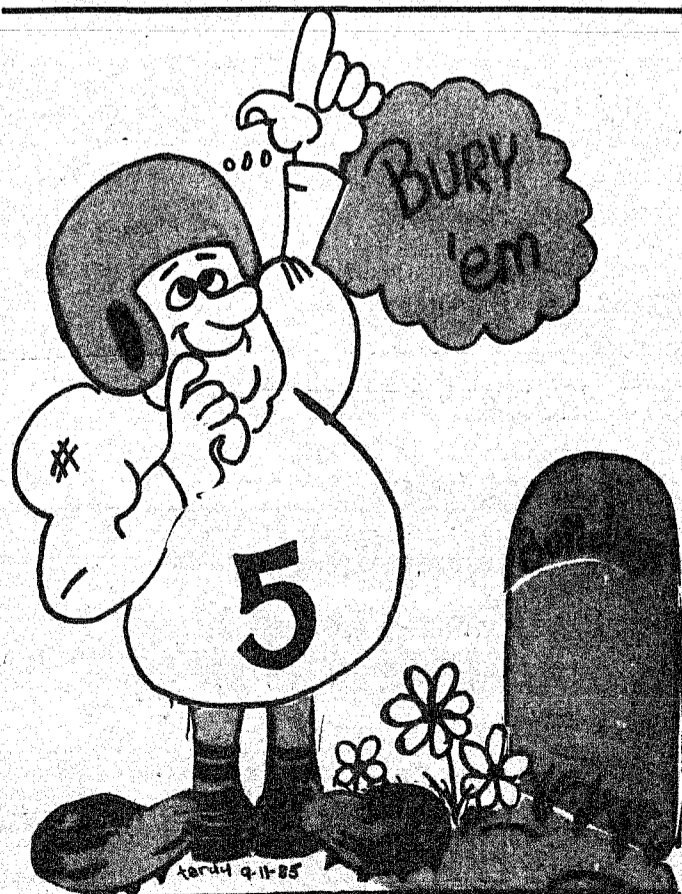

The Shopin Baskit
Coleman, Texas

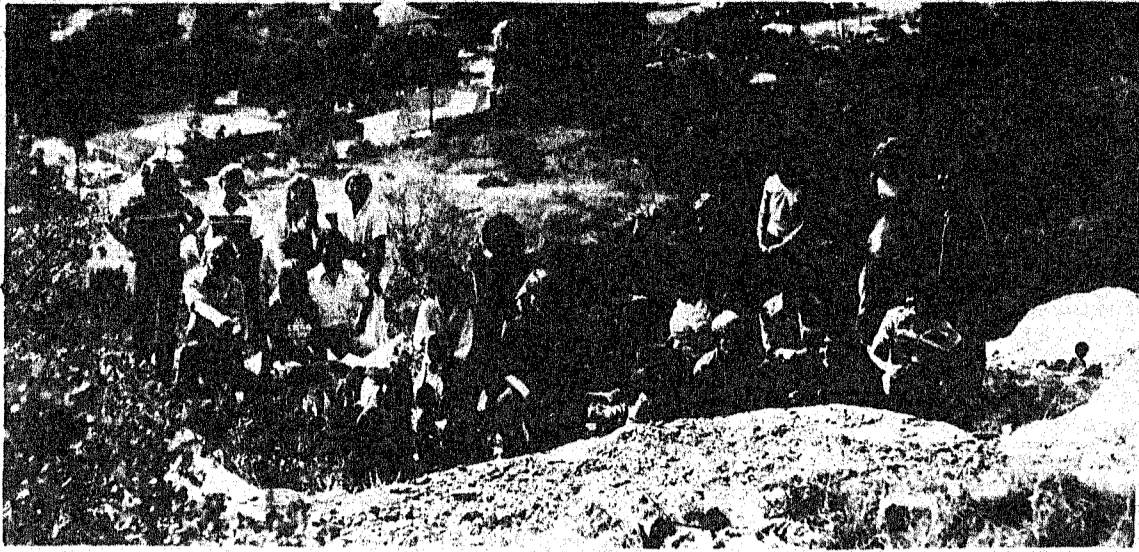

Pictured above is the Class of 1980 taken on top of the Mountain. The Class is planning their 5th Reunion this year. Sitting in front, left to right are Jerry Don Culpepper, Tracy Bengel, Raul Salazar, Wayne Kuykendall, Danetta Jackson, Dalia DeLeon, Shari Buse Craig, Nelly Siller, Rhonda Brown, John

Frausto, Sherry Curry, and Gary Morris. Standing in back, left to right, D'Oun Arp, Carl Squyres, Suzette Cozart, Curtis Fellers, Janice Cupps, Alice DeLeon, Robert Barton, Mary Bible, Leslie Wilson and Belinda Phillips. Not pictured is Judd Stewardson.



Pictured above is the 6th grade class of 1925 which is also the 1930 graduating class in Santa Anna.

First row, left to right, Wendell Sparkman, Garrett Slaughter, I. O. Taylor, Calvin Campbell, Unknown, Elbert Vinson, Tom Vinson. Second row, l. to r., Donald Carroll, Tisdell, Afton Pieratt, Maurice Curry, Ernest Harrod, Leon Bartlett, Buster Turner, Olin Blevins, Curtis Pain. Third row, l. to r., Gertrude Cummings, Lola Harris, Unknown, Pearl

Yancy, Ituby Vanderford, Eris Gregg, Mary Lela Woodward, Viola Prichard, Velma Oder, Margaret Denham, Unknown, Unknown. Fourth row, l. to r., Wilma Coppin, Ruby Thompson, Leslie Meadows, Linnie Routh and Bernie Vinson.

The Class of 1930 is planning to have their 55th Class Reunion on Friday, October 11 with a dinner at the Fellowship Hall of the Presbyterian Church at 6:30 p.m.

School Menu

MONDAY, OCTOBER 14
Pizza, Buttered Corn, Salad with Dressing, Oranges, Milk

TUESDAY, OCTOBER 15
Fish Nuggets with Tartar Sauce or Catsup, Macaroni and Cheese, Blackeye Peas, Fruit Cup, Cornbread, Milk

WEDNESDAY, OCTOBER 16
Barbecue Pork Patties, Cheese Chunks, Pinto Beans and Potato Salad, Pudding Pops, Hot Rolls, Milk

THURSDAY, OCTOBER 17
Taco Casserole, Salad with Dressing, Mixed Vegetables, Apples, Crackers, Milk

FRIDAY, OCTOBER 18
Charbroil Burgers, Tator Tots with Catsup, Lettuce, Tomato, Pickle and Onions, Cookies, Chocolate Milk

Remember that special girl in your life with a beautiful corsage for homecoming!

Call Today 752-6825

Bangs Flower and Gift Shop
Bangs, Texas

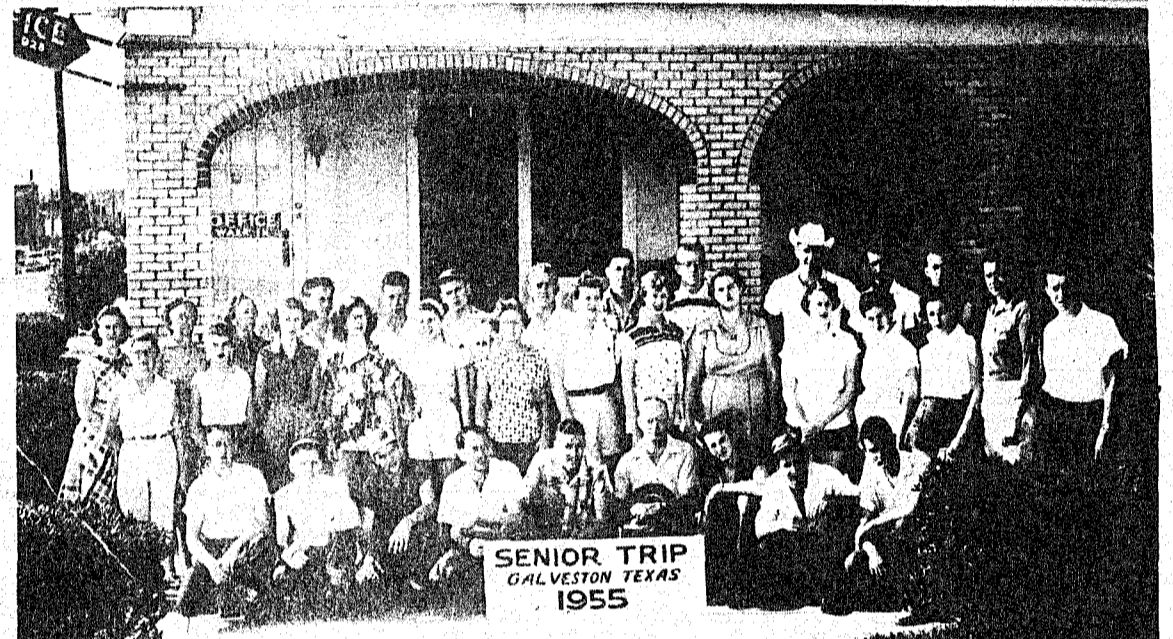

The picture above is of the Class of 1955 on their Senior Trip. Pictured front row, left to right, are Bobby Beville, Jasper (Bill) McClellan, Carl Langford, Sponsor, Page Mayes (Deceased), Bus driver, Superintendent R. K. Green, Morris Straughan, Clint Day, Mac Williams; Second row, l. to r., Jeanie (Stewardson) McClellan, Dixie (James) Alvey, Charlene (Herring) Schulle, Betty (Clark) Vera, Bobby (Rehm) Robicheaux, Lois (Shields) Harper, Barbara Harris (deceased), Nancy (Wyle) Pinkerton, Billie Joyce (Woodard) Perry, Carlene (Mills) Templin, Patsy (Bryan) Hambricht, Shirley (Simmons) Crawford, Leroy Pollock, Danny Johnson; Back row, l. to r., Mrs. Lowry, Mrs. Cozart, Sponsor Mrs. McQueen, Hollis Bible, Edwin Hipsner, Garland McSwain, Edmond Switzer, John Richard Deal, Dwan Cozart, George Baucom, Clyde Windham, and Billy Wayne Lowry.

Welcome Back Ex-Students

Oakes Food, Inc.
Coleman Texas

You can bank anytime when you bank by mail.

All types of Savings Accounts.

First Coleman National Bank
Member F.D.I.C.

'Always Willing - Always Prepared'

Your Good Neighbor Bank

We Sponcer The News Each Day At 12:30 Over KSTA

The Statue of Liberty's mouth is three feet wide.

WALKER FUNERAL HOME
625-4103
Coleman, Texas
Pre-arranged Funerals

Kick Em!!

SANTA ANNA

Homecoming 1985

A Time To Build More Memories

Coleman County Telephone Cooperative, Inc.
And Employees

Billie Gay Rutherford Abernathy- Class of '71
Bernadine Culpepper Watson- Class of '70
Mary B. Hoffman Pritchard- Class of '81
Leanna Pollock Hartman- Class of '67
Pam Garrett Anderson- Class of '66
Lane Guthrie- Class of '74
Curtis Fellers- Class of '80

Larry Brown
Danny Cook

Danny Kellar

Quinton Daniel
Joyce Weathers

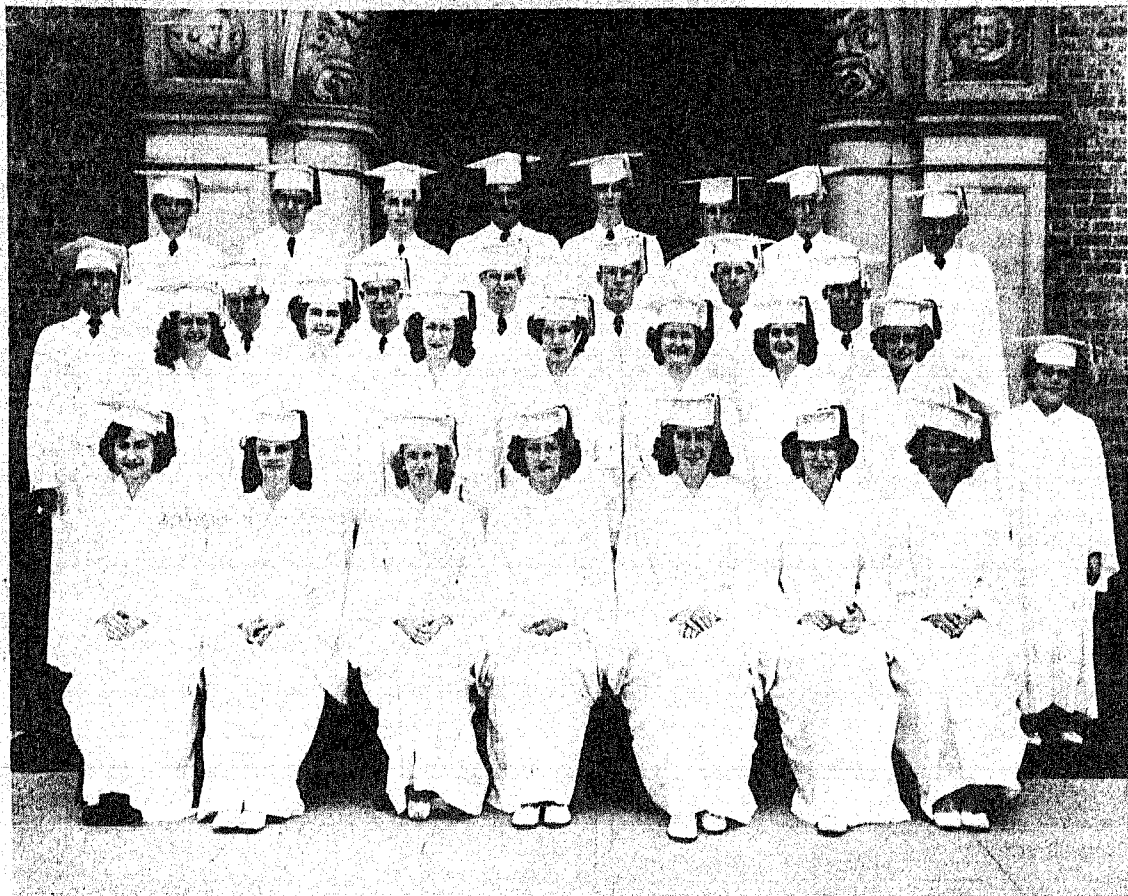

The Class of 1950 is planning their 35th Class Reunion this Homecoming Weekend. Pictured front row, left to right, are Lois Haynes (Wallace), Wanda Bilbrey (Ward), Helen Day (Slusher), Lea Mitchell (Mock), Patricia Davis (Gardner), Patsy Baucom (Jones), and Pauline Little (Warnock); Second row, l. to r., Rene Steward (Avants), Julia Bailey (Hartman), Kathleen Hibbetts (Avants), Alwyn Brandon (Jacob), Shirley Matthews (Leach), Margaret McCoughan (Kar-

thausser), Martha Priddy (Floyd) and Frieda Brooks (deceased); Third row, l. to r. David Hunter, Duane Moredock, Al Little, Joe England, Billy Joe Scott, Charles Scarborough, and Craig Douglas; and Fourth row, Joe Sealy Price, Charlie Harris, James Milligan, Pleaman Cruger, Don Woodruff, Richard Shield, R. L. Mackey, and Billy Ray Weathers. Not pictured is Eddie Edmondson (Leopard).

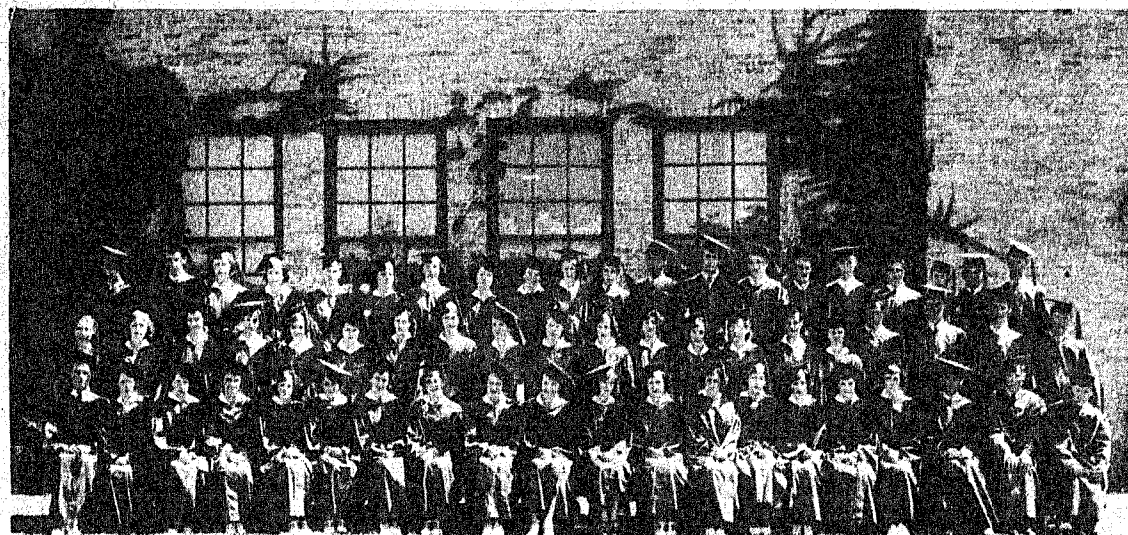

The Class of 1935 is pictured above left to right, first row, Rix Galston, Beth Barnes, Mozelle Moss, Mary Hoopes, Ruth Marie Moore, Madge Phillips, Christine Buse, Evelyn Evans, Annie Lee Brown, Billy Jean Riley, Zeldia Ruth Moseley, Dora Davis, Mary Ola Milligan, Sylvia Ann Everett, Allyene Burden, Charlotte Moseley, Earnestine Thames, Jennie Lee Baird, Weldon Spencer, Floyd Goodjo; second row, left to right, Agnes Hays (Sponsor), May Campbell, Mary Gladys Pope, Mattie Haynes, Ora Alice Newman, Rheba Boardman, Frances Gregg, Mary Bradford, Bess Inez Shield, Faye

Mobley, Kathryn Wylie, Christine Zachary, Evelyn Kirkpatrick, Elizabeth Fletcher, Velma Cruger, Elizabeth Rollins, Holland Cheney, Dawson See, Winnifred Watson, Ray Williams; third row, left to right, Winston Hall, Dosh T. McCreary, Aurelia Tweedle, Mildred McDonald, Gladys Creamer, Glenn Ridings, Elanor Ridings, Willie C. Revel, Inez Tucker, Majorie Fleming, Billy Baxter, Willis Burney, Scott Wallace, Jack Dillingham, Floyd Powers, Eddie Vau Mills, Leon Morgan, Floyd Gilbreath, Jesse Brown, and Oran Mullis.

Letter to the Editor

Dear Editor:
The pothole patch day sponsored by the Santa Anna Chamber of Commerce was what may be called a "qualified success." It was successful in that every pothole which was attempted was, indeed, patched. It was qualified in that not every pothole was attempted.

This was the case because of a lack of manpower. A small, but extremely lively and dedicated group of committed citizens of our fair city did their best to make our streets a bit less hazardous. We all owe them a debt of gratitude. And we can repay that debt by matching their commitment and dedication. The group includes the following: Charlotte Moseley, Jean Kelly, Emmitt and Shane Simmons, Rip Keeney, Lynn Taylor, M. L. Guthrie, Jr., Eddie Voss, JoAnn Collins, Johnny Kirven, Mayor Joe Guerrero, and Montie Guthrie.

In addition to these who gave of their time, others gave of their pocketbooks. This list includes: Era Walters, D.D. and Patsy Wright, Charles and Diann Wetsel, Lucille Wylie, Henry Sorrells, R. W. Balke, Gwendolyn Walker, Harry Crews, Charlotte Moseley, Joe Guerrero, Rod Musick, Montie and Sandra Guthrie, Eddie and Susie Voss, and Danny and Jean Keller.

A check in the amount of \$356.30 was given to the city by the Chamber of Commerce for the total amount of the donations.

A future patch-day is planned and notification will be placed in the Santa Anna News as to when it will be held. The Chamber of Commerce Board of Directors asks for your support and help in anyway in this task. If you have a "favorite pothole," there is a large pile of pat-

ching material dumped near the Alderman Cave Elevator. Feel free to go by and pick up enough material to make your own "favorite pothole" and "favorite patch." This material was donated by Santa Fe Railway. They plan to use a great deal of it repairing the First Street crossing. The remainder we may use.

The Chamber Board wants to thank all those who have helped and encourage those who have not to

"get involved" in a positive way. Lend a hand.

-The Chamber of Commerce Board



The first woman governor was Nellie Rosse, elected governor of Wyoming in 1924.

Henderson Funeral Homes

Coleman 625-2121 'People Who Care' Santa Anna 348-3131

Offering at Your Request
Pre-Arranged Funerals
Funeral Insurance and Counseling
Ambulance Service

Supporting

'Black Magic Country'

Welcome Ex's
Homecoming 1985

Phillip's Drug
Santa Anna

First Baptist Church

We invite all our friends and former members to our

105th Anniversary

Sunday, October 13, 1985

9:30 a.m. Bible Study

10:45 a.m. Worship Service

Fellowship Luncheon

1:30p.m. Afternoon Program

No Evening Worship Service

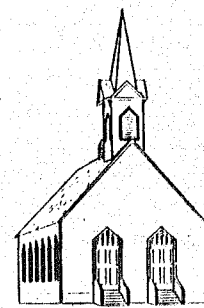

Our First 'Our First Building'
1889-1921

Former Pastors To Be Here:

Harry C. Wigger - 1949-1953

H.G. Verner - 1954

A.G. Purvis - 1955-1957

Raymond Jones - 1960-1966

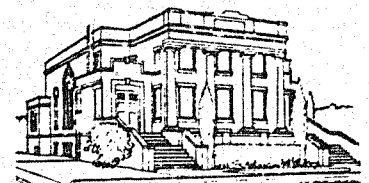

'Where Everybody is Somebody'

Letter to the Editor

Dear Editor:

In the years I have worked with boys and taught respect for our flag, I've learned a lot.

Last Friday night I received a lesson that I had not thought of. As I stood facing the flag, the National Anthem playing, the people around me milled about, talked and otherwise paid no attention to the ceremony.

I heard a voice singing the anthem. A lady who was raised in England stood at attention, singing with all her heart, "Oh say can you see..."

I salute Mary Horner—as an example to us—for patriotism that most of us, mature Texan Americans, take for granted.

It brought tears to the eyes of this Scoutmaster.

-D.D. (Tex) Wright

Fannie's Funnies

By Fannie Gilbert

A farmer sent his nephew a crate of chickens, but the box burst open just as the boy started to take them out. The next day he wrote his uncle: "I chased them all over my neighborhood but I only got back eleven." Answered the uncle, "You did alright, I only sent six."

While touring in Alaska, I stopped an apparently proud citizen for directions to a scenic attraction. After listening to her instructions I asked, "When I make the turn is it more than a half a mile." "Sir," she answered, "in Alaska we don't have half-miles."

While standing in a supermarket checkout line I figured out why they call it a checkout counter. If you've brought only \$50.00 in cash, you have to get a checkout.

Happiness lies in our own back yard, but it is probably hidden by crab grass.

Go Mountaineers!
We're Backing You All The Way
'Black Magic Country' Welcome Back!
Tomlinson Transport
Tex Tomlinson
Roberta Morgan Tomlinson - Class of '61

Push 'Em Back!

Coleman County Electric Cooperative, Inc.
Coleman, Texas

Jr. Mounties Display Character

The Santa Anna Junior Mountaineers and the Miles Junior Bulldogs had a touchdown contest last Thursday. When the game was over, the Bulldogs were on top with a 32-26 score.

The Bulldogs scored first on a 64 yard run and completed a pass for the two-point conversion. After only two minutes and 20 seconds, the score was 8-0. The local team entered the contest four plays later as Herbert Jackson raced untouched 41 yards for his first touchdown of the day. The try for extra points was unsuccessful. Miles quietly answered with two more

touchdowns to take a 24-6 lead at the end of the first quarter.

Midway through the second quarter, Jackson ran 75 yards for another score. Again the try for the two point conversion was unsuccessful. At half time the score was 24-12.

The Junior Mountaineers displayed great character as they came back against a much larger team. The Santa Anna defense controlled the Bulldogs in the third quarter. Meanwhile, Herbert Jackson ran 8 yards for his third touchdown of the day. Alonzo Hernandez added the two-point conver-

sion. Four plays later, Jr. Garza intercepted a pass to give Santa Anna another scoring opportunity. Luis Padillo responded with a 23 yard touchdown to give Santa Anna the lead at 26-24.

In the fourth quarter, Miles scored again on a 35 yard run to end all scoring.

Herbert Jackson had an outstanding day. He ran for 192 yards and scored three touchdowns. Alonzo Hernandez, Luis Padillo, Ken Brixey and Armando Mata combined to add another 65 yards rushing. Alonzo Hernandez and Scotty Anderson accounted for 18 tackles. Other defensive standouts were Ken Brixey, Wesley Baugh, Scott Valdez and Jr. Garza.

Twirlers

HIGH SCHOOL
Alys Pelton, Head
Stephanie Hartman
JUNIOR HIGH
Rose Garza
Jodi Watson
Kristen Keeney, mascot



Jr. High Players

Ruben Frausto
Ken Brixey
Scotty Anderson
Jr. Garza
Salvador Perez
Alonzo Hernandez
Rhett Guthrie
Reggie Moffett
Chad Davis
Jody Patterson
Bradley Wise
Doug Taylor
Jorge Siller
Armando Mata
Lawrence Langford
Scott Valdez
Zane Keeney
Chris Brice
Robert Albertson
Charlie Morris
Wesley Baugh
Joel Holbrook
Robert Moffett
Alex Frausto
Herbert Jackson
Luis Padillo
Brady Rice
Jeffery Hartman
Chris Simmons



Bebe Vasquez, 24, "On the road again". Vasquez gained over 200 yards against the Miles Bulldogs.

--Photo Courtesy of Emilio Seballos



Bradley Lumber
Dale and Donna Bradley
Santa Anna

Welcome!

Santa Anna

Homecoming 1985

Sharon's
Beauty Shop
Santa Anna,
Texas

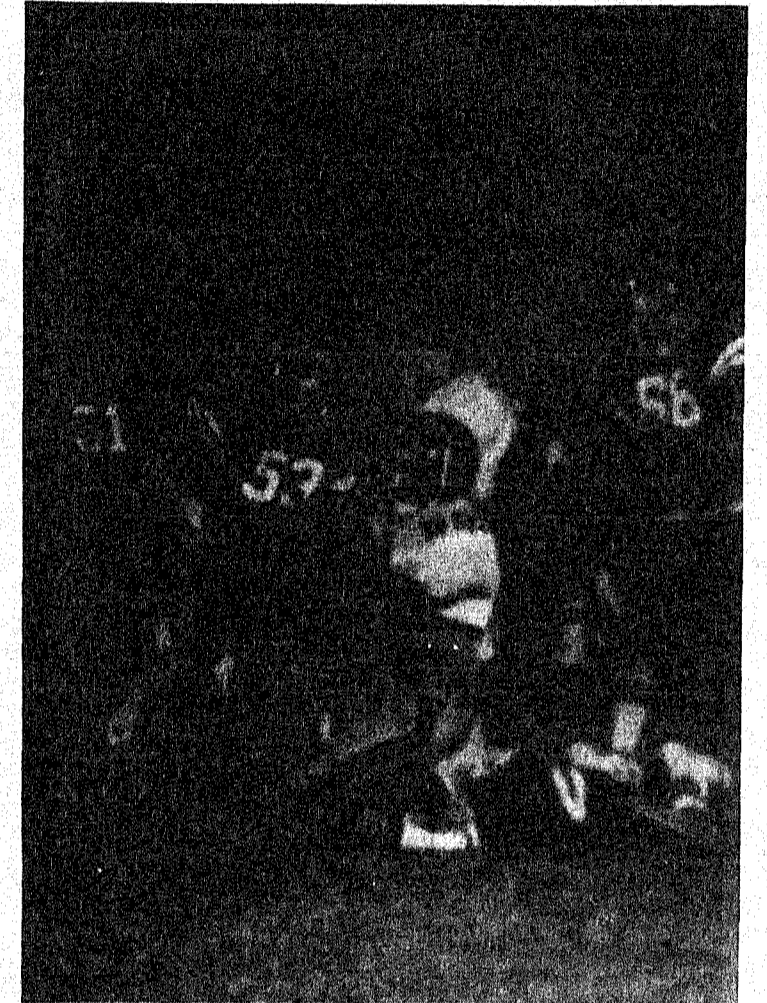

Johnny Herod, 88, is stopped after a fine punt return against the Miles Bulldogs.

--Photo courtesy of Emilio Seballos

DATE	TEAM	TIME	PLACE
Aug. 30	Early	5:00	T
Sep. 6	Bangs		H
Sep. 13	Blanket	8:00	T
Sep. 20	Rising Star	8:00	T
Sep. 27	Stri'g Cty—	7:30	H
Oct. 4	Miles —	7:30	T
Oct. 11	Eden —	7:30	H
Oct. 18	Irion Cty—	7:30	T
Oct. 25	Robert Lee—	7:30	H
Nov. 1	Bronte—	7:30	H
Nov. 8	Water Val.—	7:30	T

Geo. D. Rhone Co.
625-4141

Santa Anna News
348-3545

Pelton Mobil Station
348-3104

Taylor Motor Co.
625-4111

Phillips Drug
348-3151

Gregg Title Co.
625-4334

Rockwell Bros. & Co. Lumber
of Coleman
625-2435

Clark's 100,000 Auto Parts
625-2168

Patterson Ins. Agency
348-3115

First Coleman National Bank
625-2115

Texas Ranger Motel
348-3150

Coleman Rural Electric Coop
625-2128

Ira Pump & Supply
348-3179

Windy B's Cafe
348-3864

Precision Drilling Co.
348-3178

Santa Anna National Bank
348-3108

Coleman Co. Telephone
Coop

Mary's Beauty Shop
348-3740

Santa Anna Energy, Inc.
348-3118

Jo Ann's Kut & Kurl
348-3298

Robinett's Garage
348-3383

Rod's Auto Parts
348-3145

White Auto

Steve and Kay Lynn Evans
217 Commercial
Coleman, Texas

Welcome Back

Ex-Students

Homecoming 1985

Terry McIver -Class of '64
Orabeth McIver
Barbara Kingsbery - Class of '49

Santa Anna Energy

Santa Anna

Mountaineers Dominate Bulldogs 33-6

MILES - The Santa Anna Mountaineers totally dominated the Miles Bulldogs here Friday night as they worked their Black Magic for a 33-6 win. The Mounties defense proved tough once again as the Bulldogs managed only 73 yards total offense. A fourth quarter Miles drive of 54 yards accounted for most of that total after the game had already been decided.

The Santa Anna infantry marched up and down the field for 427 yards during what proved to be a long night for the Bulldog defense. Bebe Vasquez bulled his way through the Miles defenders for a season high 244 yards on 19 carries. That comes to almost 13 yards every time he touched the ball. In the process, Vasquez scored three TD's and kicked two ex-

tra points to total 20 points for the night.

Shelby Tuttle opened the scoring for Santa Anna by capping off an 18 play, 62 yard drive with a one yard stab into the endzone. With 3:49 remaining in the first quarter, Vasquez booted true on the PAT to put the Mountaineers in front to stay 7-0.

With only 55 seconds left in the first half, Vasquez ripped off a five yard TD run that completed a 7 play, 75 yard drive. Vasquez's kick brought the score to 14-0.

The third quarter scoring belonged to Bebe Vasquez. He dashed 10 yards at the 9:24 mark to finish off a 7 play, 66 yard drive and up the score to 20-0. Only five minutes lapsed before Vasquez chipped in a 26 yard run that was almost half of the 6

Santa Anna	Miles
21 First downs	6
427 Rushing yards	73
14 Passing yards	0
1-4-1 Passes	0-6-0
0 Punts-average	7-30
4-30 Penalties-yards	1-10
2 Fumbles lost	0

play, 53 yard march. With 5:24 left in the third quarter, the game was out of the Bulldog's reach, 26-0.

Miles became the first opponent to cross the Santa Anna goal line this year as they put on a 12 play, 54 yard drive that was capped by Roger Havlak's six yard run at the 7:01 mark of the fourth quarter.

Santa Anna came back with a

vengeance as the Mounties covered 72 yards in only two plays with Craig Duquette blasting in from 12 yards out. James Hartman got in on the scoring when he booted the PAT to close out the scoring for the night with 6:26 left in the game.

The Mounties had a great night defensively and seemed to find themselves offensively. The shortest drive of the night for the Mountaineers was the 53 yarder in the third quarter.

This Friday, Santa Anna will host the Eden team that seared Irion county last Friday in a tight game.

The Mountaineers will celebrate Homecoming with a 7:30 p.m. kickoff.

Fire Aux. Meets

The Santa Anna Volunteer Fire Aux. met Monday, October 7 for their regular monthly meeting with President Gail Horner presiding. Other members present were Edith Dodson, Syble Huggins, Nikki Donham, and Janette Strickland. Plans were made for our November Thanksgiving meal. Fire Prevention week was discuss-

ed and we hope that every child in the grades will be encouraged by parents and teachers to participate in it, as it is a very worthwhile program.

Door prize was won by Gail Horner.

OUR next regular monthly meeting will be Monday, November 4.

Call Now!

Select Your
**Homecoming Mum
Early**



Flowers Unlimited
625-2941
Coleman, Texas

Welcome
**All Ex-Students
Homecoming 1985**
Dine Out With Us!

Windy B's
Santa Anna, Texas

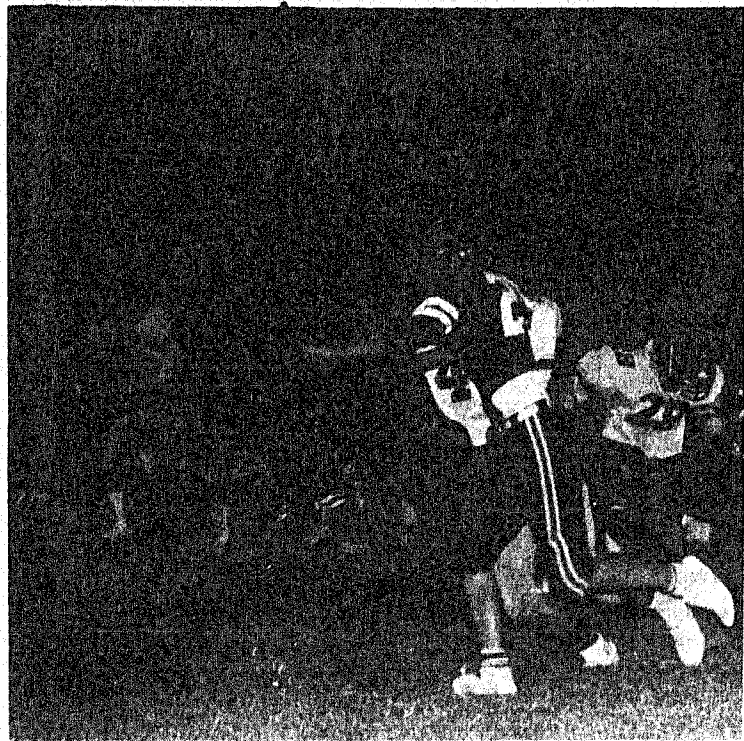

Shelby Tuttle, 28, fights for a few more yards as Miles Bulldogs close in.



Shelby Tuttle powers his way for yardage against the Miles Bulldogs, with help from 88.

Johnny Herod and 72, Curtis Puckett.

--Photo courtesy of Emilio Seballos

Varsity Players

- James Hartman
- Russell Williams
- Ramon Vasquez
- Craig Duquette
- Shelby Tuttle
- Rex Harper
- Reece McIver
- Fernando Castillo
- Vernon Valdez
- Paul Mata
- David Garza
- Shawn Harper
- David Tucker
- Pablo Rodriguez
- Curtis Puckett
- Lynn Kellar
- Joey Anderson
- Robby Pritchard
- Bobby Pritchard
- Johnny Herrod



Cheerleaders

- HIGH SCHOOL
- Jeanene Jones, Head
 - Missy Moore
 - Nola Hughes
 - Becky Lewis
 - Stacie Gunter
- Sponsor, Sharyl Fuller

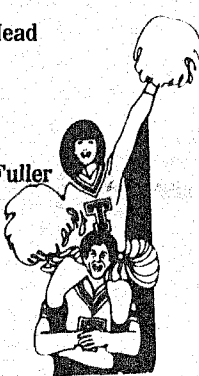

JUNIOR HIGH

- Shannon Brown
- Shera Lewis
- Ruth Garza
- Lee Ann Musick
- Kim Gunter
- Melissa Writsen, Mascot
- Sponsor, Debbie Dean

70 In Soccer

Seventy Santa Anna students have signed up for the fall season of the Coleman County Soccer Association. Games will be played on Saturdays beginning October 26. The association is greatly in need of coaches and

assistant coaches. Anyone interested in refereeing the soccer games may see Gary Absher for referee training dates.

J. V. Players

- Greg Vasquez
- Jackie Duquette
- Scotty Herrod
- Bobby DeLeon
- Joe Diaz
- Sonny Guthrie
- Caesar Padillo
- Jerry Wells
- John Murdock
- Shane Simmons
- Shawn Morrow
- Tim Murdock
- Kevin Blanton
- Paul Anderson
- Randy Fogle
- Todd Nimpher
- Jim Rice
- Eddie Tomlinson
- Rollin Gunter
- Rusty Bryce

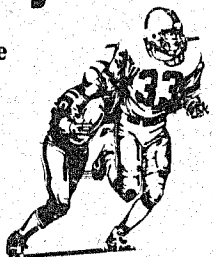

Welcome Back
to
**Santa Anna's
1985 Homecoming**

- Eddie Hartman- Class of '60
- Stanley Hartman- Class of '64
- Lewis Diaz- Class of '88
- Ruth Abbridge
- Louise Shields
- Cornie White

H&H Food Mart
Santa Anna

**Subscribe
NOW!**
Have your
hometown news
delivered
each week!

Welcome
Back Ex's

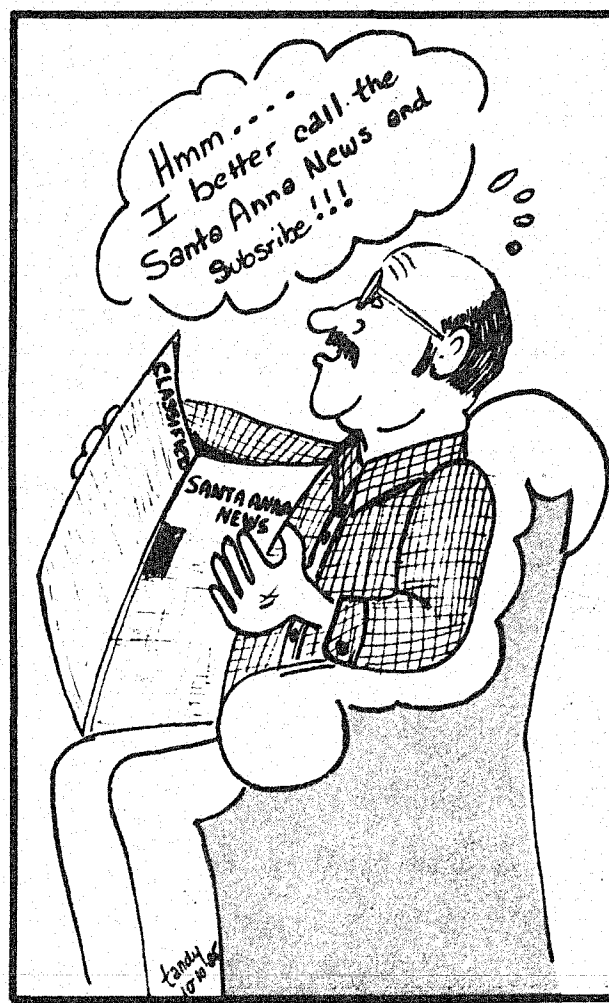

**SANTA ANNA NEWS
52 WEEKS**

\$12⁵⁶ INC. TAX

SEND TO:
SANTA ANNA NEWS
BOX 399
SANTA ANNA, TEXAS 76878

AMOUNT _____

NAME _____
ADDRESS _____
CITY _____ ZIP _____
PHONE NUMBER _____

**First
Coleman
National
Bank**
Coleman, Texas

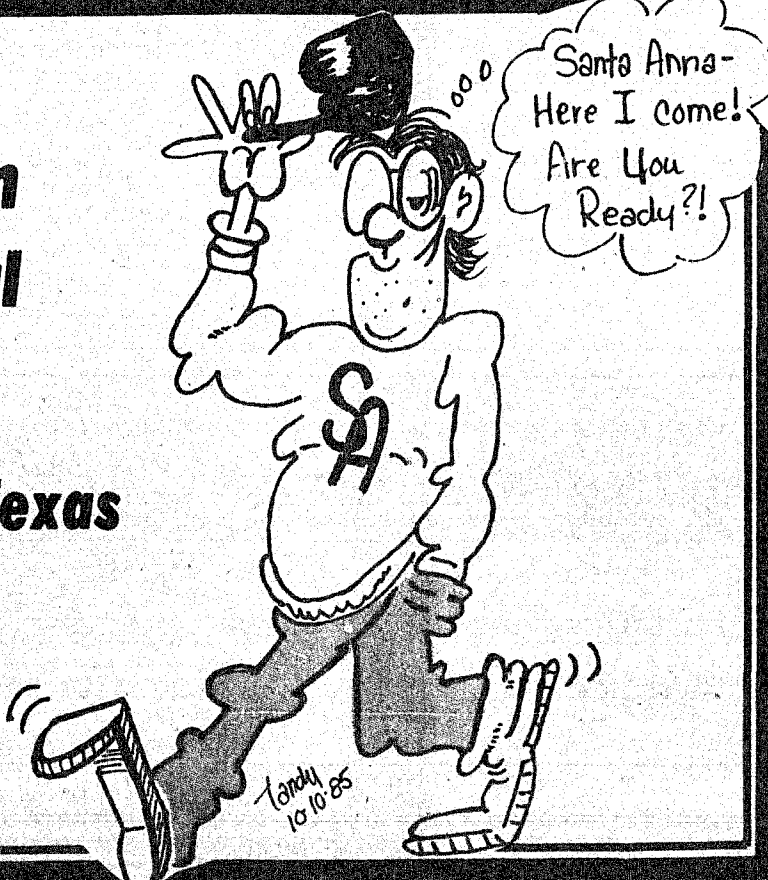

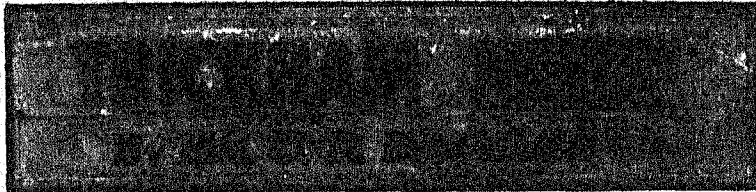

Rev. F. E. Suttle, the Baptist minister, preached at 11 a.m. Sunday morning; his wife and daughter and her friend and Rev. Harold Cambell of Bangs were there also;

Mr. and Mrs. Acen, a District Missionary, and his wife's mother, Mrs. Crutcher was with them.

This Saturday night will be game night at the community center at 6 p.m. 84 will be played.

Last week's 84 party was held at Mrs. Mae Blue's in Santa Anna last Thursday night with 18 present; Mrs. Blue served nice refreshments.

O. T. and Sue Stacy from Abilene visited his mother, Carrie Stacy;

they spent the day Friday and did a lot of work for her; got things ready for winter.

Florence Stearns visited Carrie Thursday evening. Carrie ate dinner with me Sunday visiting later with me and even later in the evening with the Kirk family.

Sunday afternoon Natalie McIver and her mother, Mrs. I. N. Anderson, visited with me.

Monday Natalie, Mary Lou Jones and Laverne McClatchy attended the Cowbell meeting in Brownwood.

Mr. and Mrs. Everett Midgett from Arkansas, grandparents of the Kirk family, and Mr. and Mrs. Harold Kirk of Louisiana and children

are visiting the Kirk family; several other families came in on Sunday. George and Goldie Haynes and Mr. and Mrs. J. D. Green of Santa Anna visited Hilburn and Leona Henderson Saturday evening.

Cindy and Kelly Hoffman of Lubbock came over the weekend to Russle James'. They all spent the weekend at their Lake House; also Mr. and Mrs. Gregg Davis from Belton were there; they caught a lot of fish, more than they could eat, and had to freeze part of them.

Pat Jr. and Shannon McShan and children went to Comstock with her mother and father, Mr. and Mrs. Eddie Watson, for a family reunion of her mother's family; they spent the weekend.

Betty Martin went to Goldthwaite Sunday to visit her mother, Mrs. Mary Crawford.

Lou Vaughn went to the Dockery Reunion Sunday at Benbrook; her sister and husband, Mary Ola and Elmer Woods of Bangs, went with her. Visitors with Lou Saturday evening were George and Goldie Haynes and Russle James visited Monday morning.

Alice Wells came Saturday morning and had dinner with her mother, Florence Stearns, and Saturday evening Stanley Calcote and Brenda Wadworth and children from Dallas spent the night and Sunday.

Visitors with the G. K. Stearns were Grady James, Pat Stearns, Jim Stearns and Claburn James, all from Ft. Worth.

Mrs. Leona Davis of Baird is visiting her sister, Anna Laura York and Nikki, a few days this week; also Winnie Haynes visited last week.

Tommy and Linda Dunn and Sara spent the weekend in Dallas with both of their parents and families.

We are having pretty fall weather this week.

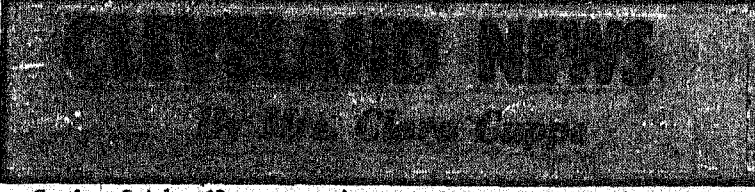

Sunday, October 13, we are going to have a picnic at the Picnic Grounds of Charlie and Thelma Fleming; Bro. Dalton Moss of Brownwood will be preaching. All invited.

Ryan Willaim Cupps celebrated his birthday October 4; his parents, Mr. and Mrs. Billy Don Cupps gave him a party Saturday; he was one year old. Those attending were Kasha Donn Cupps, Rancee Mertryman, Becky Martin, Buffy, Brandi, Kim Hubbard and Clay, Tammy, Micheal, Sandi and Kellie Molden of Fort Worth.

Mr. and Mrs. Dick Baugh were at Bangs Tuesday afternoon to visit her mother, Mrs. Mae Flores; Kayia visited Thursday night and Friday with her grandparents, the Dick Baughs; Nancy came for her Friday afternoon.

Amanda Perry and Mildred Cammack visited Burnice Battles Sunday afternoon.

Those visiting the John Perrys last week were James and Billie Joyce Perry, Lorrie and Leshia.

Grace Ellis visited Mr. and Mrs. Cecil Ellis Sunday afternoon. The Cecil Ellis' visited Grace Ellis several times during the week.

Those visiting Mrs. Beulah Flemin and Margie Sunday were Max and Donna Mapson, and Jason, Phillis and Eddie Dillard. Natasha and Jonathon visited several times during the week.

Ruby Howard, Mr. and Mrs. Verne Russell, and Lora Russell visited Pearl Etheridge several times during the week.

Those visiting the Charlie Flemings over the weekend were the Tom Moldin family of Fort Worth; Ronnie and Iris Seaton of Brownwood were dinner guests of her grandparents, Mr. and Mrs. Charlie Fleming; Virgil Cupps visited Sunday evening; Clara visited late Saturday evening a while.

Mr. and Mrs. Lee Ray Huggins and David went down to Eldorado for a Fireman Convention Saturday.

Dena and Lance Rasch and friend, Matt Holland of Brownwood spent the weekend with the Cavin Campbells.

Mr. and Mrs. Floyd Morris drove to Smithville Thursday and was with their son, Mr. and Mrs. Jamie Lee Morris and baby daughter until Sunday. Mrs. Morris reports they stopped in Rochelle for lunch Sunday. When they reached their table, they soon noticed a young couple, (Notice I said young couple) preparing to leave the cafe following their lunch. She said to Floyd, "That is someone we know." It is relatives of

Pam and David Morgan, John and Josh and Kenneth Herring were dinner guests of their parents, Mr. and Mrs. Casey Herring Sunday. Eveline visited Maggie Herring and Pearl Arnold Friday evening.

Those visiting Mr. and Mrs. Adolph Kelly were C. E. and Vera Wise. The Travis Smiths and Nancy and Laura Hendry of San Angelo visited Sunday morning.

Leon Phillips visited Harden Phillips on Saturday and Harden dropped by Bruce Alsobrooks on Saturday evening.

Mrs. Lula Mills and Wilma of Coleman visited Mr. and Mrs. Buck Mills on Sunday Afternoon and Shirley Phillips also dropped by.

The John NArans went to Stephenville Saturday to visit Dr. and Mrs. Travis Livingston and also with Jodie and Angie Naron and Chrysta.

Maurine Blair of Coleman came by the Benjie Allison's Friday. They went to the Gearge Haynes and played 42 a while.

Chrystal Pelton spent Thursday night with her grandparents, the A.C. Pierces. Lou visited Cindy and the girls several times the past week.

Jerry Beard and friend Charlie Featherstone of Kermit came by Friday night and spent most of Saturday with the Clyde Davenport's.

Lorraine Beeler visited Thursday eve with the Coy Brookes. They visited the E. A. Densmans Saturday eve. Coy visited several times with Sidney Sakett.

Annie Laura York visited Winie Haynes Sunday eve.

Dora Beth Sims of Lipan came to spend the weekend with Mr. and Mrs. Jerry Ellis and family.

Mr. and Mrs. C.T. Moore went to Hurst this weekend to visit their daughter, Ptsy and Melvin Polloak, Rani, Tracey, Weston, also Terry visited, Tuesday. Louise Moore visited Ione Moore on Friday.

Bessie Parish visited with Tavy Ford on her walk in the afternoon.

Ovella Williams visited Darrell Cupps Sunday afternoon.

The world belongs to the enthusiast who keeps cool.

Brownwood, visited with Mr. and Mrs. Floyd Morris Sunday afternoon.

Mr. and Mrs. Jack Cooper of Rockwood were bedtime visitors with Mrs. Nettie Vinson Sunday night. Mr. Dusty Vinson of Waco spent Thursday night with his grandmother, Mrs. Nettie Vinson; on Friday they drove to Ft. Worth and spent the night with their family there. Mrs. Vinson was getting acquainted with her three great-granddaughters whom she had not seen, one being a set of twins. The tiny great-grandbaby that was unable to leave the hospital with its mother is now home and doing quiet well. They returned home Saturday.

Mrs. Vinson reports her daughter-in-law, Mrs. Jim (Josie) Berry was to leave Ft. Worth Sunday night to join her husband in Indonesia.

On Saturday Mr. and Mrs. Tom Berry and 2 grandchildren, J. T. and Justin Berry, of Abilene were here. Also Susan Berry and daughter, K. K. of San Angelo. They all went to Abilene and spent Saturday night. Sunday Mr. and Mrs. John Berry and boys, J. T. and Justin, brought Mrs. Vinson home and visited.

Mrs. Pearl Avant of Santa Anna and her son, Mrs. Douglas Avant of Brady were on the Avant farm here Friday. Mr. and Mrs. Douglas Avant left for a week vacation Sunday.

My daughter, Mrs. Bob Smith of Abilene, came Saturday and was with me until Monday afternoon. Mr. Hilary Rutherford of Coleman and Mr. Loyd Rutherford and son, Todd, were also with me during the weekend. My grandson, Rocky Rutherford of Coleman, was dinner guest with Loyd and myself recently.

Mr. and Mrs. Elec Cooper of Rockwood visited with Mr. and Mrs. Darwin Lovelady in Santa Anna Saturday p.m.

Mr. Leon Carter of Brownwood visited with Mr. and Mrs. Darwin Lovelady in Santa Anna on Friday. Mr. and Mrs. Darwin Lovelady drove to Brownwood to visit their children, Mr. and Mrs. Randel Lovelady and girls. They were away from home for a while. They have visited with them by telephone during the week.

4-H To Meet

The Santa Anna 4-H will meet each third Tuesday of each month at 6:30 p.m. at the Christian Life Center at the First Baptist Church. The next meeting date will be next Tuesday, October 15, 1985, at which time officers will be elected for the coming year.

Anyone interested in being in 4-H must be signed up by this meeting if they plan on showing livestock in the County Show. If you cannot make this meeting and wish to be in 4-H contact either the County Extension Agent at the County Courthouse or Montie Guthrie III after 6 p.m.

Livestock projects will be validated Saturday, October 19 at the rodeo grounds. Livestock has to be validated to be shown.

Birthday visit

Mr. and Mrs. R.C. Smith and Lori and Mr. and Mrs. Charles Wetsel were in Rotan over the weekend in the home of Mr. and Mrs. Dick Smith for Dana's 2nd birthday. Also attending the party were neighbors, Mr. and Mrs. Fred Hopkins.

Welcome Back Ex's to Santa Anna's 1985 Homecoming

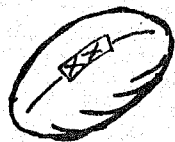

Guthrie Trailer Sales
Santa Anna, Texas

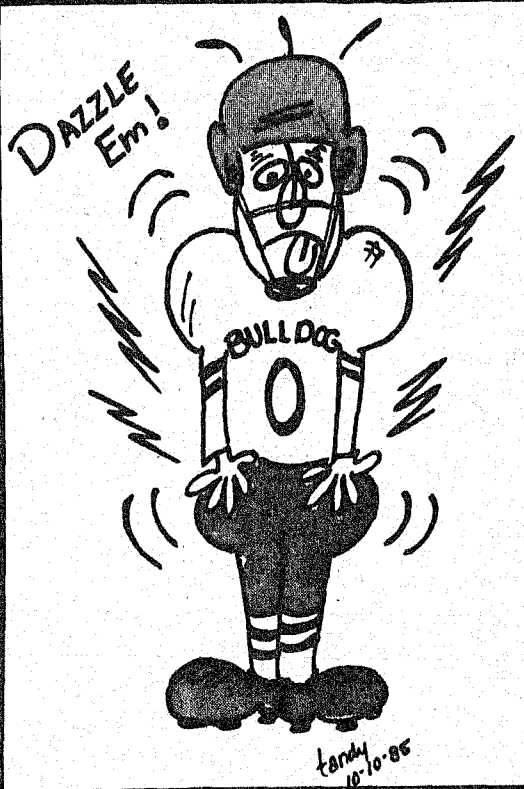

Welcome to Homecoming 1985

G&E Hardware
Santa Anna
Eddie and Susie Voss

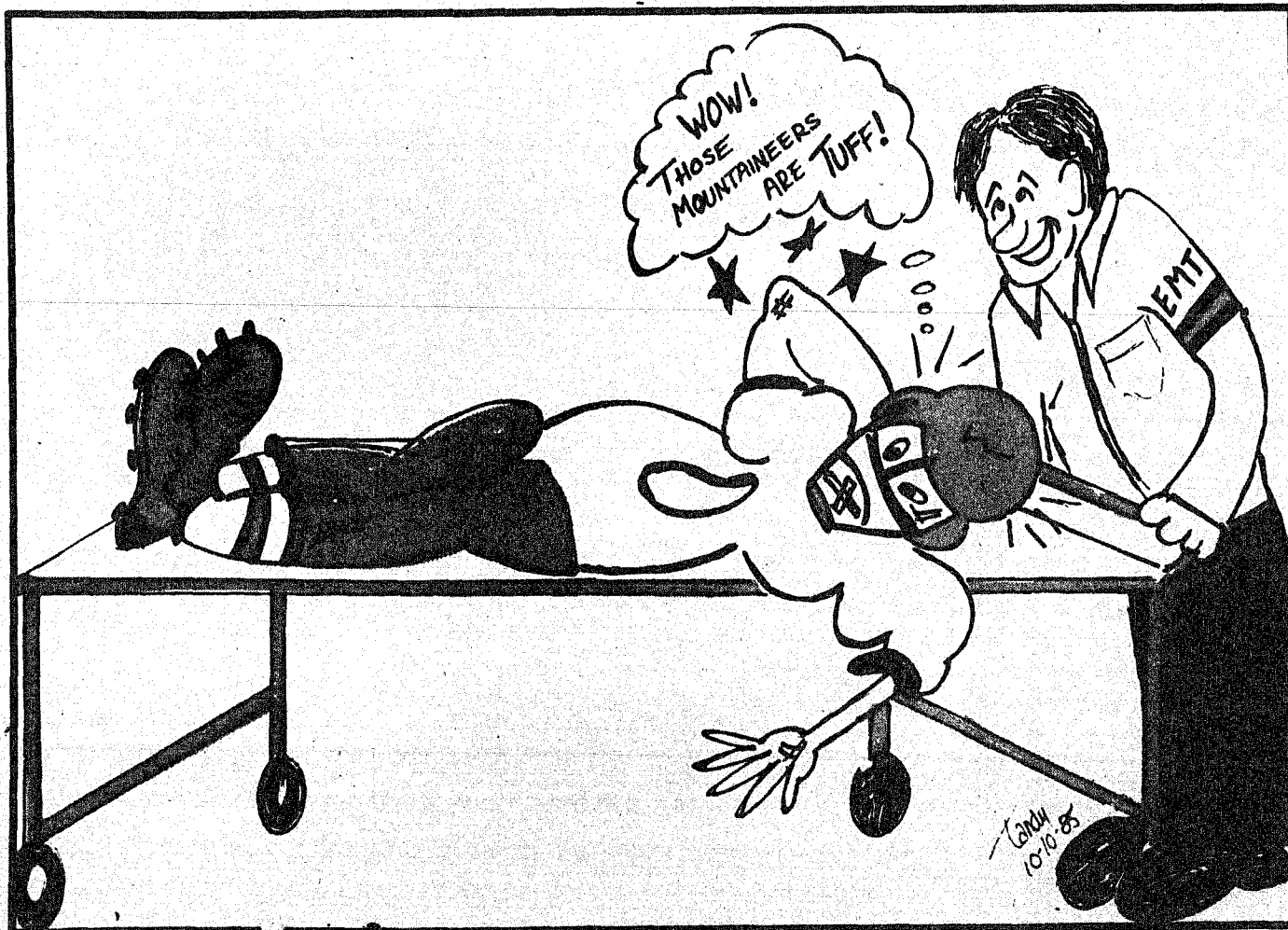

Santa Anna Funeral Home

Emergency Medical Service Monuments on display

Walls at N. Lee
348-3153



R.E. Horner Real Estate

Dickie Horner - Class of '68
Gayle Robinett Horner - Class of '71

Classifieds

20 WORDS \$1⁵⁰

CALL 348-3545

Card of Thanks Card of Thanks Lost and Found Automobiles Miscellaneous Miscellaneous Real Estate Real Estate

Many thanks to my family and friends for the lovely party, cards, and remembrances in observance of my 90th birthday.
-Mrs. Mae Flores
F-26339-41-41

We would like to thank each of our friends for your prayers, visits, cards, flowers, food, calls, and every other act of kindness and concern while I was in the hospital. Our Lord saw me safely through it all and with His help and your prayers I pray for complete recovery. May God richly bless each of you.
--Chester and Mildred Galloway.
G-26338-41-41

We wish to say Thank You for all deeds of kindness shown to us during the illness and death of our loved one, Beatrice Garrett.

-Mr. and Mrs. Tom Starnes and family
S-26342-41-41

Words cannot express my heartfelt thanks and appreciation for all the visits, cards, phone calls, food, flowers, and other expressions of concern during my recent surgery. A special thank to all the church congregation and individuals who offered prayers on my behalf.

Thanks also to those who rendered many acts of personal attentions. God Bless you all.
-Doris Harvey
H-26356-41-41

Opportunities

WANTED RAWLEIGH DISTRIBUTOR in Santa Anna- for details call 646-1739.
S-26334-41-41

EASY ASSEMBLY WORK! \$600.00 per 100. Guaranteed Payment. No Experience-No Sales. Details send self-addressed stamped envelope: ELAN VITAL-5282, 3410 Enterprise Rd., Ft. Pierce, FL 34982
E-26337-41-42

LOST: blue and silver mechanical pencil with blue bell on top. Reward offered. Call 348-3655, after 5 p.m. W-26338-41-41

Merchandise

50 PERCENT OFF!! Flashing arrow signs \$259!!! Lighted, non-arrow \$247. Unlighted \$199. (Free letters!) See locally. Limited quantity. Hurry! 1(800)423-0163, anytime.
H-26354-41-41

FOR SALE: Microwave oven-works good, dishwasher, wood-burning stove, '69 Honda Motorcycle-needs work, and large wooden chest (Great for toys). Call 348-9282 or stop by 704 Ave. A. Accepting Best Offers.
L-26342-41-41

FOR SALE: Dressmaker portable sewing machine-\$75 and GE Electric dryer-\$100. Call 348-9154 for directions.
H-26333-41-41

FOR SALE: 1976 Mercury Marquis-good condition. \$1795.00. Call 643-3339 after 5:00 p.m.
H-25983-07-4f

1973 Olds Cutlass, \$300. See at Pelton's Mobil or call 348-3670 after 6.
T-26142-29-4f

1983 Impala Chev. for sale. Phone 348-3498 or come by 205 S. 5th. Contact Bruce Alsobrook.
A-26357-41-41

Services

CUSTOM PLOWING
Bill McCrary-348-3327
Jerry Phillips-348-3834
M-26314-38-41

Paul's Carpentry and Woodcraft-Remodeling, additions, cabinets, etc. Free estimates. Call 915-348-3260
B-26330-40-43

Let me entertain you with a Rawleigh Tasting Party-Call Nancy Stanley 646-1739.
S-26335-41-44

MARTIN MEMORIALS
2500 South Commercial Coleman, Texas 76834
Quality monuments at reasonable prices.
625-4927 or 625-3313, nights: 625-2438
M-27278-27-4f

NEW AND USED furniture, antiques, at Travis Trading Post, 402 N. Colorado, Coleman. We're a U-Haul dealer, too.
T-27379-35-4f

Reduce excess body fluids and lose weight fast, take E-Vap "Water Pills" Phillips Drug.
G-26324-40-41

New Credit Card! No one refused. Visa-Mastercard. Call 1-619-565-1657. 24 hrs.
T-26320-39-41

For Rent

HOUSES FOR RENT-Pay 1st and last month's rent and \$25.00 deposit.
306 S. 2nd St-\$85.00
1003 Santa Fe-\$50.00
104 S. 8th St.-\$95.00
348-3122 or 348-3226.
C-26116-26-4f

HOUSE TO RENT: 2 bedroom, 2 bath, a-c on Ave. B \$225 per month. Contact Jim Laubhan at 348-3168.
L-26444-36-4f

HOUSES FOR SALE--Low down payments and low monthly payments. Owner financed. Call 348-3122.
C-25951-03-4f

HOUSE FOR SALE: 2 bdrm, 2 bath, frame house at 502 Ave. B, Santa Anna. Double Car Garage with apt. in back. All air conditioned, \$1,000 down and \$200.00 month, or \$20,000 cash. Contact 348-3115, nights 348-9191.
H-25325-40-44

HOUSE FOR SALE: 3 bdrm, 1 1/2 bath, Large frame house at 306 N. 8th, Santa Anna, Single garage and 600 sq. ft. storage, \$1,000 down and \$200 month, or \$15,000 cash. Contact 348-3115, nights 348-9191.
H-25326-40-44

TWO HOUSES FOR SALE: New siding on both, storm windows on big house. Corner lot. Needs tape and bedding work. Have material. Asking \$18,000 for both or best offer. Call 646-0827 or 348-9140, P. W. Box 92, Santa Anna.
C-26328-40-44

I would appreciate the opportunity to list a few more good priced acreages in South Coleman County in order to replace the listing I recently sold there. Best efforts given. Jerry Godfrey Real Estate, Gary Shoemaker Agent. Phone 915-463-5565.
S-26331-41-44

FOR SALE: 4.92 acres, Highway Frontage, 2 bedroom, 2 bath home. \$21,000.00. Negotiable. 915-348-3305 for information.
B-26355-41-45

RANGER PARK INN

By Annie Mae Brimer

RANGER PARK Living Center

Vista Cox received visits from Claudine Brown and Carl Stewart.
Dale Wisener was visited by his mother, Essie Wisener.

Minnie Greer received visits from Mrs. W.T. Hays and Odell McKnight.

Edna Wells was visited by Phyllis Wells.

O.C. Barker received visits from Inez Lowe, R.W. Balke and Wayne Barker.

We are sorry that Lucas Whitehead is back in the hospital. Thelma Whitehead is staying at the hospital with him.

NURSING HOME

We are so happy to have Orbin Pace make his home with us for a while. Welcome Orbin.

The Melodymakers did a beautiful program of gospel songs for a large number of our residents Tuesday afternoon. Thanks to Doris Aderholt, Wanda Wallace, Jim Boyles, Alene Needham, Lorene Wynn, Dell Funderberg, Tina Whittington, Kate Cagle and Nell Thate. We appreciate each visit.

Bro. P.A. and Mrs. Lindley and Mrs. Keeney sang for thirty minutes Tuesday evening.

The fourth and fifth youth choir from the First Baptist Church presented a program in song on Wednesday evening. We express our thanks to Kyra Neff, Darla Jones, Shelly Carter, Glen Donham, Nathan Barnett, Jeanie Patterson, Brandi Horner, Julie Dean, Ann and Wayne Langford, LeAnna Hartman and Nikki Donham.

The residents ate popcorn Friday evening. Jay McCoy and Herman Estes popped while they watched the movie. There were some playing 42 during the fun afternoon.

Bro. Charles na Stena Mitchell conducted the Sunday afternoon service. Bro. Charles brought a very inspiring message.

Br. Mike Wiengand, Br. Rudy Jaurez, Bro. Dan Mofett, Bro. Steve Ramsdell and Br. John Stanislaw

visited the home and conducted devotions for the residents.

Monday afternoons are such a happy time. The residents play 42. Thanks to Wilmoth Russell, Eula McCary, Bessie McDonald and Herman Estes for making this such a nice time.

Dona Estes received visits from Betty Busbee, Audie Conner, Betty Day, Louise McClellan, Bruce Estes and Lena Howard.

Mabel Burrage was visited by Ann Langford, Jewel Hosch, Bessie Pallett, Ruby Howard, Wilmoth Russell, Lora Russell, Lou Harvey and Martha, Minnie Greer, Elgean and Dorothy Harris, Blance Harris, Dan and Peggy Moffett, John Stanislaw, Ethelene Stewart, and Martha Dunn

Sudie Wilkins was visited by Roberta Rider.

Nora Jones visitors were Harvey Jones, Gene and Floretta Jones, Carol and Bob Weaver, Clarence and Rita Jones and Wanda Hood.

Lou Lyn Dunn received visits from Grace Kemp, Andy and Erma McCarell, Chester and Ora Belle McDaniel.

Lillie Knotts was visited by Jack and Ila Todd.

Etta Barrington was visited by her daughter-in-law, Marie Barington.

Marie Hill, was visited by Faye Whiteley, Ruby Parker, Glenda, Kristeen and Lee Keeney, Martha Dunn, Bessie Pallett, Eppie Lowry, Opal Williams, Julian Whiteley, Ruth and J.Y. Seward.

Clara Traylor was visited by Jeny Fields, Bessie Pallett, and Martha Dunn.

Onie Jenkins visitors were Claris Billings, Floyd Jenkins, Maudie and Richard Kallry, Wilma White.

Ora Caldwell was visited by Jaen and Charles Caldwell, Martha Dunn, Bessie Pallett and Edna Estes.

Mildred Strothers was visited by Grace Kemp, NMartha Dunn, and Bessie Pallett.

Jane Hawkins visitors were

Barbara Moore and Bessie McDonald.

Mrs. Pearl White was visited by Essie Wisener, Karen Shearer, Wilma White, Roger White, Peggy Moffett, Charles Makuta, Windy Hague, Jennifer Hgue, Ethel and John Wheeler.

Nyla Simmons and Ursula Shelly visitors were Martha Dunn, Bessie Pallett, Oscar Williams, Carmen Rendon, Dorothy Alsobrook, Marie Brittan, R.W. Balke, Claudine Brown, Teresa Edwards, Stene Brisby, Rev. Andrew Pimms, Sister Marie Cooper.

Millard Thomason was visited by Bessie Pallett, Mrs. C.E. Myers, Mrs. Charlie Myers, Lucile Smith, Louise Kimmets.

Buelah Hyden was visited by Lila Belle Conner and S.D.

Pearl Etheridge visitors were Bessie McDonald, Eula McCary, Verna and Wilmoth Russell, Bessie Pallett.

Mildred Absaher was visited by Gary, Teresa, Dennis and Toby Absaher.

Nell and Major Mulanax were visited by Marie Britton, Doris Aderholt, Kate Cagle, Karen Shearer, Sarah Bomar and Stena Mitchell.

Jay McCoy was visited by Garland Morgan, Clarence and Billie Hipp, Rose Pierce and Mary Kerzman.

Christine Sanders was visited by Mary Briggs and Bernice Snodgrass.

Bill Jones was visited by Ralph Stubblefield.

Otis Hale visitors were Marvin, Cathy, Rachelle, and Sammie Hale.

Ollie Estes visitors were Lena Howard, Donny Estes, Mildred Estes, Herman and Edna.

Jae Childers was visited by Halley Hartley.

Jim Daniell received visits from Rev. Steve Ramsdell, Garland Morgan, W.D. Scarbrough and Bessie McDonald.

Sarah Bomar and Linda Childress visitors were Bob and Louise Gordon, Walter Bedell, Vista Cox, Marie Britton, Richard Norris

Opal Mapels vittors were Sharon Sherer, Kim Gregory, Billie Simmons, Robert Simmons, Peggy Moffett, Charlie Makuta, Windy Hgue, Jennifer Hague, DeWitt Simmons, Ruby and David Thompson.

Nola Hopper visitors were Burl and Avalline Hughes, Georgia Hughes, Carol and Bob Weaver, Wanda Hood, Mr. and Mrs. Bill Williams.

Clarinda Menges and Nancy Menges visitors were Dorothy Alsobrook, Ann Spencer, Oscar Taylor, Otis Hale, Murrell, Betty and Eric Menges, Nancy and Bill Conners. Sunday was Nancy Menges birthday. She ate lunch and spent the day with Nancy and Bill Conner.

Baby Girl

J.J. and Amy Rendon announce the arrival of a little sister, Joanna Renee Rendon. The infant was born October 5 at 3:00 am in the Overall Memorial Hospital in Coleman, weighing 5 lbs. and 10 oz.

Parents of the little girl are Mr. and Mrs. John Rendon. Grandparents are Mr. and Mrs. Maurice Rendon and Mr. and Mrs. Benito Salazar. Greatparents are Mr. and Mrs. Venino Vasquez, Sr.

Attends "Feast of Scriptures" 90th Birthday Party

Dr. Roger N. Cartensen, whose teaching career began in 1941 at Northwest Christian College, Eugene, Oregon and continued at Phillips University, Enid, Oklahoma for 21 years, and then became the president of the Christian College of Georgia in 1970, fighting against Biblical illiteracy has been his crusade for most of his adult years.

In 1978 Cartensen founded the Institute for Biblical Literacy in Athens, Georgia. Cartensen presented a "Feast of the Scriptures" in Coleman under the auspices of five churches: the First Christian, First Presbyterian, St. Mark's Episcopal, First United Methodist, and Trinity United Methodist Churches from Sunday, September 29 through Wednesday, October 2, 1985.

Those attending one or more session from Santa Anna were Mr. and Mrs. J. W. McClellan, Mrs. Norman Walters, Mrs. Wesley Isenhower, Mrs. Ted McCaughan, Mrs. Mary Clifford, Mr. and Mrs. Montie Guthrie III, and Mr. Jim Spillman. Mrs. Walters also attended the luncheon held on Wednesday.

Mrs. Mae Flores of Bangs was honored on her birthday, Saturday, September 28 at the Family Life Center of the First Baptist Church at Bangs, Texas. Hosting the party were her children, Mr. and Mrs. Carl Flores of Vernon, Mr. and Mrs. Dick Baugh of Santa Anna, Col. and Mrs. Joe B. Flores of Hampton, Virginia, and Mr. and Mrs. Glen Avants of San Angelo. Also assisting were Mrs. Flores' nine grandchildren, six great-grandchildren, and two great-great-grandchildren. Unable to attend the party were one grandson, three great-grandchildren and one great-great-grandchild. Also attending were many nieces and nephews and a host of old and new friends.

Refreshments were served from a table decorated with an arrangement of pastel flowers, a birthday cake inscribed with "Happy Birthday Grou," assorted mints, balloons and golden punch. About 100 guests attended the party.

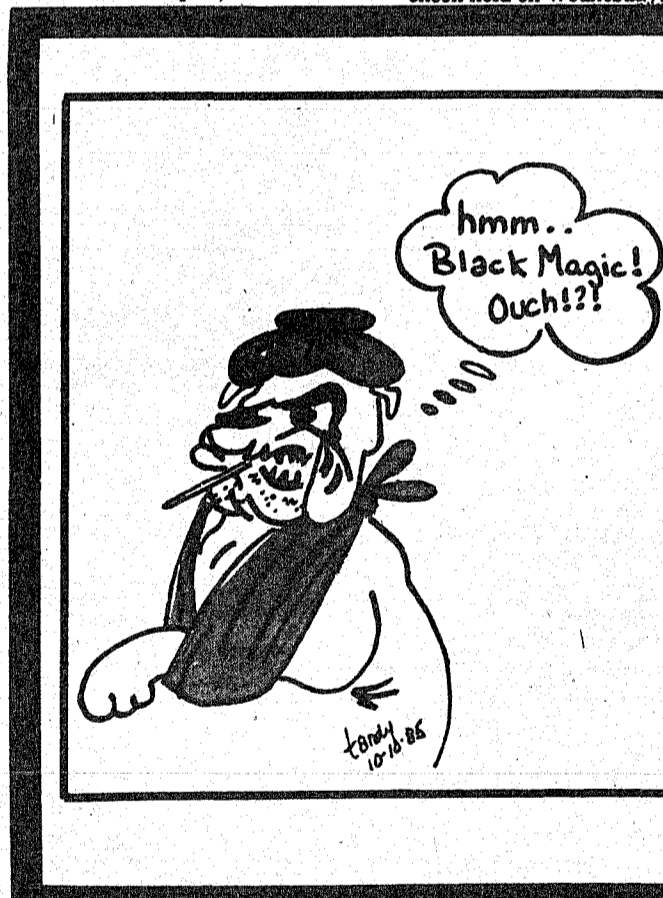

Large Selection of Homecoming Mums

Third Day 625-2109 -24 Hours

Viki Fenton
Christine Jones

No. 1
Santa Anna Mountaineers

Welcome Back Ex-Students

Simmons Feed and Seed
Santa Anna 348-3168

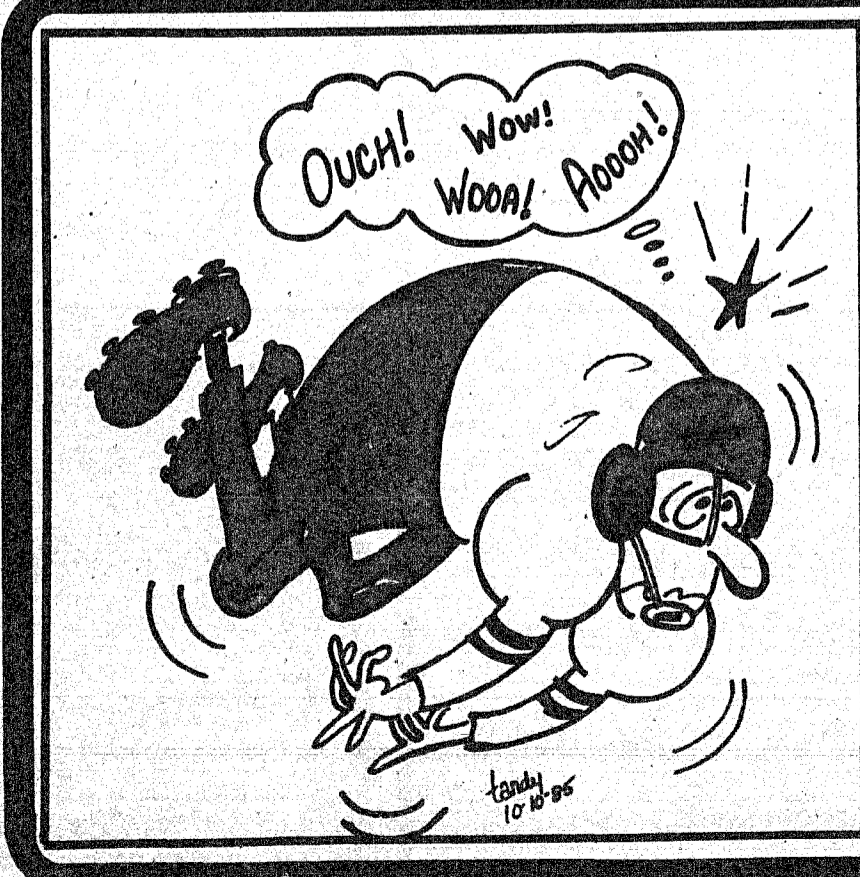

Homecoming '85

Welcome Ex-Students

Coleman County State Bank
Coleman, Texas

They Came In Peace *by Leona Bruce*

Chapter 17 continued

We have a copy of a copyrighted article written in 1933 by the Home Color Print Company, telling about a Christmas dance given in the Kin Elkins home, which was unusually large, with a spacious parlor and a swinging chandelier, the only one in the neighborhood.

Although a blizzard was raging, big fires blazed in all the chimneys, pots of coffee simmered on the coals, a whole beef had been roasted, and the skillet of hot biscuits seemed inexhaustible. As the people arrived, a servant took their horses to the stables; Jep Brown, the fiddler, tuned up, the banjo took the bass, and beautiful Mary and Martha Elkins and other belles of the community walked out in their homemade dresses, and the fun was on. Throughout the night the music and dancing kept up with intervals for visiting the long kitchen table with its plentiful holiday foods, and at daybreak the coats and wraps were put on and the tired guests began to leave.

Elkins was a highly respected pioneer, of the intrepid and inventive type who became leaders on the frontier. Of the young men attending the Christmas dance, many also became prominent; Clay Mann, who was then courting the lovely Mary Elkins was there, as were Son McNamara, Henry Sackett, Frank Alexander, and various cowboys from the ranches up and down the creeks. Everybody went to these dances, and any girl from thirteen on could become a belle. While the parents danced or talked, the babies were put to bed wherever there was space for them, and some amusing stories have been told of families getting the wrong child from among those sleeping under the quilts.

Of the pioneer families many were related by marriages as the years passed. The daughters of Dudley Johnson all were wed to early settlers; Laura married Capt. McNamara of the army, Jennie married M. M. Callan, of the post commissary, Emma married Capt. John Elkins, who was later a Ranger captain as well, and Annie married Luke Williams, a former soldier.

Melvina St. Clair married R. C. Morgan, a freighter, Nancy married L. D. Greaves, later county clerk and sheriff, Polly married F. M. Alexander, who had been an army blacksmith and later lived in Coleman, and Hattie, the youngest, married Ike Chrisman, a former soldier, but soon died. Mary Elkins was married to the courtly Clay Mann, and her sister Martha chose Jim Jackson, a cowboy who became famous as a breeder of fine horses.

Coleman County remained under the jurisdiction of Brown until 1876, when the county seat was moved to the site of the Hord's Creek chosen for it.

The community of Camp Colorado continued to prosper, and although the cemetery nearby was begun as a burial place for soldiers before 1860, the families of the settlers have continued to use it for their burials, and do so to this day.

The Brooke family had a tragic incident soon after their arrival at their ranch on the Jim Ned.

The mother of the children hung out a washing on bushes up the hillside from the house, which was a one-room cabin of logs. Going late in the afternoon to get the dry clothes, she was followed by her baby boy, some eighteen months old, who stepped on a little rattlesnake and was bitten. Mrs. Brooke heard the baby scream and ran back in time to snatch him up before the coiled

snake could strike again.

The little fellow said over and over the only hurtful thing he had known, "Grassbur! Grassbur!" But this was far worse, and they did not know what to do for him.

Brooke rode for a neighbor, who blew his hunting-horn to warn those within hearing that there was trouble somewhere; others blew their horns and the settlers on the creeks came riding to help the parents and to do whatever they could.

Everybody had a remedy and in desperation they tried them all. The mother had put the little foot into coal-oil, and bound the leg as she had heard it should be; then tobacco juice was tried, and moving the cord, and making a cut to let out the poison. Someone said that if a black hen were killed and the warm insides pressed on the wound it would draw the venom; everybody had chickens, but no, it had to be a black hen. A neighbor a few miles away rode wildly to his hen-roost and back again with the required fowl.

Kind-hearted men and women held the baby, walked the floor and the yard with him; some cooked and served food, all showed deep concern. This was a thing that could happen to any of them and their sympathy was deep. One ranchman had a cigar-lighter, a thing that used flint and steel, and gave it to the baby to hold, to take his mind off his pain for a moment. In handling it, the baby accidentally lighted the plaything and burned his little hand seriously. The women knew what to do for this, a soda poultice, but what had been terrible was now even worse.

By the next day, the whole little body was swollen and discolored. Neighbors went home and came back again, hesitating to ask his condition, but as the week passed the child suffered less and became alert and even playful. It seems a miracle that he finally recovered with no crippling, but he did.

Camp Colorado was a bigger settlement than Coleman for some years. Church services were held almost every Sunday, in the schoolhouse, a former army post building, and a school of five to six months each winter was thought to be plenty of education for any child. The standard books were the Blue-backed Speller and the McGuffey Readers, most of which were owned by every family and passed down from child to child. Penmanship was studied and highly valued, and now and then some traveling teacher would announce a "writing school" to be held for a few nights in the schoolhouse. It was more or less a social occasion, and all who were able to pay the \$1 fee would go with pen, ink and paper. With poor lighting, it was easy to commit the cardinal sin of making a blot or writing with a scratching pen, and the teacher would walk around, calling attention to all mistakes. The net results was that penmanship was respected and good handwriting much admired.

When there was no fiddle and banjo available, the young people had great fun at "play parties," where the games went on accompanied by singing, and everyone knew all the songs—Weevily Wheat, Shoot The Buffalo, Miller Boy, Coffee Grows On Whiteoak Trees and dozens of others. The games included lots of running and catching of chosen part-

ners, and the happiness and the heartaches were just about the same as they are now.

The Brooke family all attended the dedication of the new courthouse at Coleman in 1884 and marveled at the tall tower and clock which could be seen for miles over the prairie, bare of mesquites at that time. They also went to Santa Anna, just about as near as Coleman, to see the first train come in to that town in 1885.

continued next week

Rockwood News

by Mrs. John Hunter

Mrs. Isabelle McCutchen returned last Wednesday after spending a week in San Diego, California; came by plane to San Antonio and visited with the William L. McCutcheon family several days.

Judy Sures of Arlington spent Friday to Sunday with her parents, Sadie and Bill Bryan; the Bryans were in Brady Sunday afternoon visiting with Mr. and Mrs. P. L. Uistad and Doris Crouch.

Last Tuesday evening Jack and Skeeta Cooper, Minnie and Wayne Bray, and the Charles Greenlees were guests of the Bryans for a Bird Fry.

Mr. and Mrs. John W. Gregg, Carla and Lucy of Coleman spent Sunday with the Wayne Brays.

Red Cups visited Thursday with Kenneth Brusenhan; Robert Brusenhan of San Antonio, Mr. and Mrs. Ted Cox of Weatherford and Ernest Brusenhan of Coleman visited Kenneth and Nora Sunday afternoon and again Monday morning, as they returned home.

Mrs. Mary Emerson spent Sunday with Mr. and Mrs. Junior Brusenhan.

Jack and Skeeta Cooper spent

Tuesday night in Temple with Mr. and Mrs. Charles Sheffield and Monte; they all watched Wesley Allen play ball.

Saturday luncheon guests of Bettie and Curtis Bryan were Mr. and Mrs. C. W. Hunter of Anson, Michelle James of Brownwood and Scott Baldwin of A&M, College Station.

Odus Fowler of Fort Worth, B. B. Fowler and Joe W. Fowler of Granbury spent Thursday night and Friday with Bert and Berna Fowler.

Marcus Johnson visited Aubrey McSwain Thursday afternoon; the McSwains had a telephone visit Sunday with Mr. and Mrs. Kermit Adams; she will be remembered as Veoma McSwain.

Angie Hernandez visited Mary Emerson Wednesday afternoon; Saturday morning callers were Mr. and Mrs. Junior Brusenhan, Dick Deal, and Lillie Box; Saturday afternoon, Wilma Williams, Jane Wise and Lillie Box were callers; Mrs. Gregory Hamilton visits by phone.

Marcus Johnson came home last Monday after a week in an Abilene Hospital.

David Pearson of San Antonio spent the weeken with his parents, Mr. and Mrs. H. S. Pearson.

Blake and Wilma Williams came home last Thursday after visiting in Houston and a week with Mrs. Carolyn McWherter and Blake, Mr. and Mrs. Richard Stang and Mac Williams.

Sunday stopping to "gas" with Linnie Box were Mr. and Mrs. James Hodges and Cody of Clyde, Mike and James Short of Lohn, Donnie Estes of Brownwood, and Herman Estes of Santa Anna.

Joe F. Estes of Abilene visited Tuesday afternoon with Myrtle and Sam Estes.

Dick and Johnie Eal had Aubrey French of Bangs visit Saturday. The Deals visited in Coleman Monday with Norene Winstead and her guests, Leno Siler and Georgia Turner of Melvin; they visited briefly in Santa Anna, enroute home, with Mrs. Joe C. Deal, Mrs. Lee Abernathy visited one afternoon recently with Johnnie Deal.

Mr. and Mrs. Jim Rutherford were in San Angelo last week, visiting with Mr. and Mrs. Jesses Eckles and Jennifer Rutherford. Saturday the Rutherfords and Gay Abernathy and boys visited in Brownwood with Mr. and Mrs. Dan Slate and children; Sunday the Slates and the Abernathys visited Jim and Claudia and Jennifer.

Saturday Alonzo, Phillip and Angie Hernandez were in Brownwood spending the day with Mr. and Mrs. H. D. Aguirre.

Mr. and Mrs. Roland Duus and Robert were attending the Army Band Concert in Brownwood Sunday afternoon.



The Great Seal of the U.S. has 13 of each of these items: stars, stripes, clouds, arrows, laurel leaves, berries, feathers in each wing and tail, and rows in the pyramid. This is one case where 13 is a lucky number.

Relax & Enjoy Our Hospitality
When You Visit Your Home Town

TEXAS RANGER MOTEL
Santa Anna
348-3150

Homecoming 1985!

Glad To Have You Back

Santa Anna Feed and Seed
Bill Smith - Owner

Welcome All Ex-Students Homecoming 1985

Pape Bros. Precision Drilling
Santa Anna, Texas

WELCOME WELCOME WELCOME
WELCOME WELCOME WELCOME
WELCOME WELCOME WELCOME
WELCOME WELCOME WELCOME
WELCOME WELCOME WELCOME
WELCOME WELCOME WELCOME
WELCOME WELCOME WELCOME
WELCOME WELCOME WELCOME
WELCOME WELCOME WELCOME
WELCOME WELCOME WELCOME
WELCOME WELCOME WELCOME

Homecoming 1985
Mary's Beauty Shop
Santa Anna, Texas

Homecoming 1985
Welcome Back Ex's

Backing The Mountaineers
Santa Anna Quik Stop
Santa Anna

Homecoming Mums...
In Various Sizes and Shapes

Come Pick Out Your Corsage!

Coleman-Caskey Floral
625-2111
Coleman, Texas

Kountry Korner
Summer Clearance Sale
Ceramics; arts and crafts; gift items in stock.
Taking items on consignment.
Next to Dairy Queen in Santa Anna.

KING FOOD STORE
BRADY AT 3RD

MARKET SLICED LUNCH MEAT
SAVE UP TO **40%**

GROUND MEAT Limit	59¢
GROUND ROUND	1.89
T-BONE STEAK	2.99
ROUND STEAK	2.89
SIRLOIN STEAK	2.99
RIB EYE STEAK	3.99
BOLOGNA All Meat Gooch	1.39
PRESSED HAM All Meat Hormel	1.49
CHOPPED HAM	1.79
LONGHORN RED RIND	
CHEESE	2.29
GRADE A EGGS	49¢
GOOCH GERMAN SAUSAGE	1.39
HOMEMADE CHILI	1.99
HAMS 3 Lb. Can	6.99
GOOCH SLICED SLAB BACON	1.39
WEINERS All Meat	99¢
PORK STEAK	1.39
PORK CHOPS	1.39
JIMMY KING SAUSAGE	1.49
NOTEBOOK PAPER LARGE 100 CT.	29¢
CORN BREAD MIX	4/1
KEEBLER CRACKERS	99¢
COOKIES Assort.	3/1 ⁰⁰
COKE 12 Pak/Cans	3.89
TOMATOES	49¢
POTATOES	69¢

Buy One of the Following W/12.50 Purchase Excluding Cig. Potatoes,
GRADE A MILK \$1.39
FOLGER'S COFFEE \$2.39
COKE 1.49
COKE Classic 89¢
SHURFINE SUGAR 89¢