

SANTA ANNA NEWS

VOLUME 51

SANTA ANNA, COLEMAN COUNTY, TEXAS, FRIDAY NOVEMBER 6, 1936

NUMBER 45

"He Profits Most Who Serves Best"

Mountaineers to Meet Ballinger Bearcats On Local Field

The Ballinger Bearcats, strong football delegation from Ballinger High School, will meet the Santa Anna Mountaineers on the Mountaineer Field here Friday, November 6, at 7:30 o'clock. The local squad has been going through some grilling workouts this week and are expecting to make a good showing in this game, even though the Bearcats are just about top-notchers in this district.

Last week the boys played a thrilling game with the Brownwood second string, and ended the game with a score of 14-0 in favor of Brownwood. However the boys played well, and several good plays were made, one in particular being a 75 yard run, in the last few seconds of the game, by Hudler, who was run out of bounds just before he reached the goal line.

Let's get a good showing of the town out for the boys Friday night and help them win this game.

EDITH CLOTILE GRAHAM

Miss Edith Clotile Graham, daughter of Mr. and Mrs. L. L. Graham, 1516 Flisk Avenue, Brownwood, passed away at her home at 8:00 Monday morning.

Miss Graham was born in Santa Anna September 11, 1917, and has been a resident of Brownwood for the past eight years, being a member of the First Methodist Church at Bangs.

Services were held in the First Methodist Church at Bangs Tuesday at 2:00 o'clock with Rev. Smoot and Rev. H. D. Tucker officiating. She was buried in Santa Anna with the Mitchell Funeral Home in charge.

Pall bearers were J. C. Mobley, Tommie Manning, Harvey Lee, Cdis Allgood, James Kington and Mac Harrold.

Surviving are Mr. and Mrs. L. L. Graham, father and mother, one brother, Barclay Graham, Brownwood, and one sister, Mrs. Audrey Smith, Coleman.

F. F. A. Officers Attend Training School at Coleman

Wednesday night November 3, 1936 Mr. Pettit accompanied several of the local chapter officers to a training school at Coleman. The purpose of this newly organized school is to acquaint the officer with his duties. Those who attended were: J. W. Davis, Willard Wilson-Parliamentarian, Burton Gregg-reporter and A. D. Pettit-advisor.

This school is held every first and third Wednesday night of each month, this being the second meeting. The Coleman district of Future Farmers is composed of several schools of Coleman county. Only seven or eight chapters were represented.

Texas NYA Removes 8000 from Payroll

Austin, Nov. 5 — More than 8,000 youths assigned work by the National Youth Administration in Texas have been removed from project pay-rolls during 1936, Lyndon B. Johnson, state director, announced.

This reduction is more than 40 per cent, 17,000 young men and women having been originally assigned to the N. Y. A. work program.

On October 1 only 3,760 were actually on the work roll program payroll. Of the number taken off the roll, more than 3,500 have been helped by the N. Y. A. program to get better jobs at better wages, the reports show.

"Our reports on why workers have been released are yet incomplete," Mr. Johnson said. "But the records already checked show that 3,500 individuals have been given other jobs. The complete report will show that private industry has absorbed many more of those whose names have been taken off our rolls."

The record also shows that more than 600 employees left jobs to return to school.

A junior placement office conducted by the N. Y. A. at Fort Worth in conjunction with the United States Employment Service reported that in seven days it has placed 997 young men and women in new jobs. Employment counselors at this office seek out jobs for youth and sort out youthful applicants according to ability and training.

LOCAL H. D. CLUB TO ELECT NEW OFFICERS FRIDAY

The Santa Anna Home Demonstration Club will have a meeting Friday, November 6 at 2:30 p. m. at the City Hall. At this time 1937 officers will be elected. Just now the club would like to insist that all who are interested in the most popular club in town come to this meeting and get lined up for the coming new year's work. This particular work is new to many in this community; the club is young but it is growing and all of us like to see our community progress. We like to have a hand in doing it. The way to help is to learn more about home making and what the community needs, through the Home Demonstration Club.

They urge that all the old members be present and bring someone with you. A friendly welcome is extended to all. You can keep up with the club activities through the Santa Anna News.

SANTA FE CUTS RATES AGAIN FOR CENTENNIAL SPECIAL

The announcement was made this week by local Santa Fe railway agents that another special Centennial train, this time originating in San Angelo, will give Santa Anna people the opportunity to make the trip to Dallas for very low rates.

The round trip fare is \$2.25. Anyone may take advantage of this low fee who wishes to do so. The train will reach Santa Anna at 8:15 a. m. Saturday and is scheduled to reach Dallas at 3:45 p. m. The train will leave Dallas at 10:20 p. m. Sunday and will reach the local station at approximately 6:00 a. m. on day morning.

Baggage checks will be furnished free of charge. The train will be stationed only about 3 or 4 blocks from the Centennial grounds, and all passengers will be escorted to the gates.

Texas Terracing Goes Ahead

According to C. V. Robinson, County Farm Agent, Coleman County is one of the 57 counties in Texas from which 947 Texas boys will go to work on November 1, as employees of the N.Y.A. under the supervision of the Texas Extension Service to speed up terracing during the season when crops are off the land. The project is to run through November, December, and January. This statement came from Jack Shelton, vice director and state agent of the Texas Extension Service to Mr. Robinson today.

The boys will work with the county agricultural agents, running terrace lines on the land of farmers and ranchmen who have scheduled this fall and winter to get that job done.

In some of the counties, county agricultural agents and their assistants will be able actively to supervise this terracing. In other counties where the demand is greater the N.Y.A. will provide a supervisor who is trained in terracing. And for a third class of counties the Extension Service will employ an additional person who will act as supervisor.

Reports from county agricultural agents from all over Texas indicate that the farmers are making heavy schedules of this type of work and are anxious to have the land on their places protected with terraces and contours as soon as possible. Coleman farmers are especially anxious to get this work done and it is hoped that the crew of N.Y.A. employees under the supervision of a part time supervisor will be able to go to work at an early date.

Other Central West Texas counties to be thus served are: Coke, Jones, Shackelford, Stephens, Tarrant, Callahan, Eastland, San Saba, and Blanco.

Mrs. Paul Erskine and two children, David and Mary Alice, from Hollywood, California, visited in the home of her sister, Mrs. Roy Stockard, from Sunday until Tuesday of this week.

Mrs. George Routh and daughter, Miss Faye, spent Sunday in Brownwood with Mrs. Linnie Bowden.

Mr. and Mrs. Bernard Riley and sons of Comanche visited Mr. and Mrs. Sam Forehand and Miss Kate Riley Sunday.

Stanley McCarty, Iweler at Walker's Pharmacy spent the weekend with his parents in Munday.

School Band Plays In Chapel Tuesday

Tuesday morning at chapel hour at the Santa Anna High School a concert was rendered by the Bangs School Band, under the direction of Mr. Tom Wallis, teacher in Daniel Baker College at Brownwood and director of the Bangs band. Several splendid selections were played which were greatly enjoyed by the high school students and faculty. The Bangs band is composed of thirty or thirty-five students of that school and is a peppy organization.

Efforts are being made to organize a Santa Anna school band and with the cooperation of the P. T. A. organizations, the Lions Club, the Trades Day Association, and the School Board, a splendid band should soon be under way. With these four organizations paying the instructor, Mr. Wallis, many students should take advantage of such an opportunity and study band music. A live school band is an asset to any community and will add much to the interest of patrons as well as students of the schools.

Every student in high school and ward school who possibly can should make it a point to get in touch with Mr. Wallis, find out what kind of instrument you want to play, and get in the BAND!

ERNEST EDWARD MARTIN

Funeral services were held Thursday afternoon at the First Baptist Church of Santa Anna for Ernest Edward Martin, who passed away early Wednesday morning, November 4, after suffering intensely for two weeks from an injury received about four months ago.

Mr. Ernest Edward Martin, son of Mr. and Mrs. Thomas Martin, was born in Covington, Tennessee on June 21, 1900. He came to Texas as a boy, and has made his home in this state most of the time since. On June 21, 1936 he was married to Miss Lavada May, daughter of Mr. and Mrs. George May of this city. Five days later the accident which eventually caused his death occurred. He died November 4, 1936 and is survived by his wife, of this city, his grandmother, Mrs. Blalock, and several cousins, all living in Tennessee.

Mr. Martin served his country as a Marine throughout the World War, going to France early in the campaign, and was a member of the American Legion. Early this year he came to Santa Anna to supervise the construction work on the Ex-Rangers Memorial Park, and after several absences for treatment of the injury he received while directing the construction of the park, he came back here where he quietly passed on to the life beyond. He joined the Methodist church as a boy in Covington, Tennessee, and those who knew him held him high in their esteem.

Rev. Elmer Dunham, assisted by Rev. M. L. Womack, officiated at the last rites and interment was made in the Santa Anna cemetery.

Pall bearers, all Legionaires, were John Guthrie, Lee Mobley, C. W. Tierney, Wallace Harlee, Grey Laughlin, and J. G. Williamson. Ladies who had charge of the flowers were Mrs. Noma McCoy, Mrs. Sybil Marburger, Mrs. Lillie Chamberlain, Mrs. Earle Morelock, and Mrs. Simms Johnson.

Out of town friends and relatives here for the funeral were Mr. and Mrs. David Buchanan and daughter, Ann, and Mr. Archie Chamberlain, all of Temple; Mr. and Mrs. Fred Carriger and daughter, Margaret, of Archer City; Mrs. E. E. Lightsey, Mrs. Jewel Speight, Oliver Sellers, and Clyde Speight, all of Mexia; and Mrs. G. W. Sellers of Teague.

The News and other friends extend their sincere sympathy to the young wife of the deceased.

Mr. and Mrs. J. B. Jones and Miss Frances Gregg spent Sunday and Monday in Dallas attending the Centennial attractions. There's nothing to be done but take a week off sometime and go see a little bit more of it.

Mr. and Mrs. John Ross and children and Buck Davis were Centennial visitors at Dallas last weekend.

Roosevelt Victor Tuesday By Record Landslide

People Over Entire United States Votes Approval Of New Deal Program

In the general election Tuesday, President Roosevelt was swept back into office by the greatest landslide ever recorded a president in the history of the United States. According to the face of returns Wednesday, the Democrats won 519 of the 531 electoral votes in the entire continent, Governor Alf. M. Landon of Kansas, the Republican candidate, only carrying three small states with only 12 of the 531 electoral votes.

If this is not vindication for Mr. Roosevelt and his New Deal program, just what would you call it? Governor Landon of Kansas, native of Pennsylvania, said to be of Dutch descent, may be a pretty nice fellow, but Governor Landon nor any one else can take such junk as Al Smith, Herbert Hoover, Father Coughlin, and a number of other disgruntled wigwags who think they are politicians and run anything over the people of these United States of America any more. The common voter in this country has at last waked up to the situation sufficiently to at least investigate and see which side of his bread is buttered.

Mr. Landon, no doubt, is a fine fellow, and should he have been elected, we would not have had a return of such conditions as existed under the former Rep. President, Herbert Hoover, for those conditions will never return in our opinion. Mr. Hoover was a disgrace to the Republican party, to the United States and to the world, so far as that is concerned, and the Republican party as a whole, feels humiliated at incompetence in office. But they, alone, are not responsible for it, for it was the Democrats who put Mr. Hoover in office, and have paid the penalty in human suffering and deprivation. Mr. Hoover said, "nothing could be done to save the situation," but Mr. Roosevelt said "something must be done, and although this may be a great experiment, we will try it, and if it works, o. k., otherwise we fail to see how conditions could be any worse." Well, after three and one-half years of the experiment, the people of this country place their stamp of approval on the experiment, and Mr. Roosevelt is now assured that the people of this country believe in him and his ability to continue to lead us out from under the yoke of the greatest depression the world has ever known. More power to such a man, and may the Grace of the Almighty God continue to lead him onward and upward to higher and more noble things.

In this election all party lines were withdrawn. Disgruntled democrats who like to make noise, jumped over into the republican camp, pawed, brayed and raised a fuss in general, and many of the republican voters climbed upon the Roosevelt band wagon and listened. The silent voter was the deciding factor in the election, and America won, there was a victory recorded in the name of the Democratic party, but it was really and truly a victory for America.

Later: Since the above was written, the Landon electoral vote has been reduced to only 8 — Maine and Vermont. New Hampshire, another little state, situated between Maine and Vermont, flocked over into the Roosevelt column, giving him a total of 523 electoral votes. The old adage, "As Maine goes, so goes the nation," has been revised and in the future will be, "As Maine goes, so goes Vermont."

Forty-six of the 48 states in America say, "let's keep Mr. Roosevelt for President," and we say Amen. As to Maine and Vermont, they are two of the smallest states in the Union, and are located in the far extreme northeast corner of the globe, just about as near out of the country as they could be placed, and so far as the rest of the country is concerned, they may drop over and go on to a place of their own. America has won, and the world is rejoicing.

Mrs. Jim Robin and son Tom visited Mr. and Mrs. O. T. Laws and family of Cross Plains Sunday.

MRS. C. T. OWEN BURIED MONDAY

Funeral services were held Monday afternoon, November 2, at 3 o'clock for Mrs. C. T. Owen, who passed away at her home at 7:15 Sunday evening after an illness of ten days.

Mrs. Owen, nee Margaret Ann Simmons, was born March 29, 1862 in Mississippi. She was married to C. T. Owen October 19, 1932 and came with her husband to Texas in 1890. They came to Santa Anna from Temple in 1912 where they have since made their home. She was converted and united with the Baptist church in 1884.

Mrs. Owen is survived by her husband, C. T. Owen, (two sons, Reginald and J. O. of Santa Anna and one daughter, Mrs. J. C. Parker of Coleman. Three children, J. S. Owen, J. M. Owen, and Mrs. Frank Elliott, preceded her in death. Surviving also are twenty grandchildren and eight great-grandchildren, as well as two sisters, Mrs. W. L. Parker of White Chapel and Mrs. J. G. Parker of Woodson, Texas.

Interment was made in the Santa Anna cemetery following funeral services at the First Baptist church, conducted by Rev. R. E. Dunham, assisted by Rev. O. L. Savage of Coleman.

Hosch Undertakers directed the services.

Pall bearers were Leslie Harding, Delmar Davis, Calvin Campbell, Dawson See, Jack Brooks, and Frank Elliott, Jr. of Temple Flower ladies were Mrs. Leslie Harding, Mrs. Whit Hardy, Mrs. E. J. Merritt, Mrs. Adam Styles, and Mrs. J. E. Adkins of Coleman.

Out of town relatives here for the funeral were Frank Elliott, Frank Elliott, Jr., and Mrs. Alfred Evans of Temple, Mr. and Mrs. D. Moore and son, Mr. and Mrs. Grover Blair and daughter, and Mrs. Will Toombs of Merkel, Weldon Owen of San Marcos, Mr. and Mrs. Jack Brooks of Abilene and Mrs. Houston Cullens of Mineral Wells.

BILLIE RAYMOND DEAL

Mr. and Mrs. R. J. Deal of Rockwood have the sympathy of friends this week because of the loss of their little son, Billie Raymond, two and one half years old, who died early Monday morning following an illness of only a few hours. The little boy ate some grapes Sunday morning and apparently suffered no ill effects. However about 11 o'clock Sunday evening he suffered an attack of acute indigestion and died at 5 a. m. Monday, medical aid failing to relieve the child's suffering. He was born June 5, 1934 and died November 2, 1936.

Funeral services were held at the Rockwood First Baptist Church Monday afternoon, November 2, at 4 o'clock, with Rev. Melvin Shaw, pastor of the church at Rockwood, officiating. Billie Raymond is survived by his parents and four brothers, Jodie, Roland Roy, Eugene, and Ellis.

Pall bearers were R. G. Bible, Clemith Siler, Forrest Deal, and O. W. Winstead, all uncles of the deceased.

Hosch Undertakers directed the arrangements and interment was made in the Rockwood cemetery.

F. F. A. TO HOLD BANQUET

Monday night, November 2, the Santa Anna Chapter of the Future Farmers of America was called to order by president J. W. Davis.

The Chapter has decided to hold the annual Father-Son Banquet November 25. It will be held at the high school building and the Home Making Department will have charge of the serving.

The president appointed the following committees to help with the banquet: Father-Son Banquet Committee, M. L. Guthrie, chairman, H. W. Norris and Joe Ray Stapleton; Invitation Committee, Mace Blanton, chairman, Shag Garrett, and Worley Wheeler; Program Committee, Woodrow Newman, chairman, Ford Holt, and Lewis Evans; Committee on Arrangements, Leon Copeland, chairman, J. T. Garrett, and Billie Joe Harvey. The next meeting will be on November 16.

Mr. and Mrs. T. T. Perry and Miss Rosalee Parsons left Thursday morning for San Antonio where they will visit for several days. They also plan to visit in Victoria and other places before returning to the Mountain City.

COUNTY ASSOCIATIONAL B. T. U. MEETS HERE SUNDAY

The Coleman County Associational Baptist Training Union will meet at the Santa Anna Baptist Church Sunday afternoon at 3:00 o'clock, November 8. Attendance Sunday will count in on the banners to be awarded Sunday afternoon in finishing up the County Associational training school held recently. Efficiency and attendance banners are to be awarded. The Associational Sunday School will meet with the B. T. U. Sunday afternoon. The Sunday School program will be to elect an Associational Sunday School Superintendent.

Rev. Kelley Barnett, pastor of the Talpa Immanuel Baptist Church, will be the principal speaker for the afternoon and will present the awards to those getting credit for the courses taken in the training school.

Also at the meeting Sunday afternoon the county elimination of the contestants for the State B. T. U. contests will be held.

In the local B. T. U. General Assembly program for Sunday night, a playlet that has been postponed for some time will be presented by the Senior Prep Union. The playlet is in keeping with the church program on titling.

Sunday night the B. T. U. voted to give a "turkey dinner" banquet on the Monday night of November 23. All members of the church are invited to attend the banquet.

HOUSING AND STORING SWEET POTATOES

C. V. Robinson, county farm agent, offers the following information to farmers who have sweet potatoes to be cured.

It must always be borne in mind that potatoes that are not fully matured will not store well. It is found best to wait until the leaves of the vines have changed from the deep crisp green appearance, which indicates a growing condition, to a bronze green. It is also well to test the potatoes themselves. They are not ready to store until the sap, when a potato is broken, hardens quickly over the broken surface and remains bright. The sap of potatoes too green for storage will remain sticky for a much longer period and will take on a dark color.

Before digging a crop of potatoes, it is best to allow the ground to dry out enough so that the dirt will not stick to the potatoes when dug. If such a dry period cannot be had, a little more heat during the first period of curing with plenty of ventilation to drive off excess moisture will help a great deal but one must be careful not to have too much heat for it is liable to cause black spots to appear on the skin of the potatoes.

Light frosts do not damage the potatoes. However, if the vines stems close to the potatoes become discolored or blackened. When this occurs the fermented sap from the frozen stems gets into the potatoes and they will not keep well. If one is overtaken by such a freeze a great deal of damage may be prevented by immediately cutting off the vines flush with the ground.

Potatoes must be handled carefully to avoid bruising. A bruise is more dangerous, from the standpoint of admitting rot spores than a broken end. The latter will be sealed over by sap but with a bruise this frequently does not occur, and so offers a place for spores which cause decay.

It makes no difference what kind of storage is used as long as temperature and moisture can be controlled. A box behind the kitchen stove is a splendid place to do the curing. Any small building, of logs if well chinked, stone or frame or a well drained and ventilated underground cellar will make a good storage. One must be able to keep the required temperature and to ventilate all parts quickly during the curing process.

Mrs. T. R. Sealy, Mrs. Burgess Weaver and Mrs. Leman Brown visited in Dallas from Thursday until Saturday.

Mr. Forrest Marshall of Dallas visited his parents, Mr. and Mrs. E. W. Marshall, Friday until Sunday. They returned to Dallas with him and attended the Centennial, from Sunday until Tuesday.

Teachers Attain Distinction for Enrollment in State Ass'n

Superintendent J. C. Scarborough received a letter recently from B. B. Cobb, secretary of the State Teachers Association, commenting on the enrollment of the local faculty in the Texas State Teachers Association. Mr. Cobb stated that he felt that Mr. Scarborough, the other teachers, and the community are to be congratulated upon having attained the unusual distinction of eleven years of continuous 100 per cent enrollment of your faculty in the State Association. This shows evidence of an excellent professional spirit and prophecies a fine year of school work. Cooperation like this makes forces greater for better schools in the state.

Mr. Scarborough joined the Association for life membership in October, 1926.

TRAVIS HAYS INJURED IN FALL FROM HORSE

Travis Hays is recuperating this week from a severe neck injury sustained when the horse he was riding in the Burke pasture late Sunday afternoon stepped into a hole and fell, throwing Mr. Hays to the ground. Mr. Hays, alone at the time, managed to ride the horse to his truck, stationed nearby, and drive to town where he received medical treatment. An X-ray Monday morning showed that a bone in his neck had been fractured.

CARD OF THANKS

We wish to express our sincerest appreciation to our friends for the many kind deeds and expressions of sympathy extended to us during the illness and death of our wife and mother. Especially are we very grateful for the beautiful floral offering and to the loving neighbors who so faithfully watched over and cared for her from the first day of her illness.

C. T. Owen

Mr. and Mrs. J. O. Owen and family

Mr. and Mrs. Reginald Owen and son

Mr. and Mrs. H. C. Parker and family

Mrs. Mattie Owen and children

Mrs. J. D. Elliott, Mrs. Clara Bishop, Miss Pat Malone, and Mrs. Ora McFarland of Abilene, and Mrs. J. E. Gipson and Miss Mabel Gipson of Colman were visitors Monday to see Grandmother M. E. Chambers antiques which they read about in the Fort Worth Star Telegram Sunday.

Mr. and Mrs. Jim Daniel, Mr. and Mrs. M. D. Eubank and Miss Pauline Eubank visited last week at Monahans and Fort Davis.

Mrs. Rex Golston returned home Monday from a meeting of the Order of the Eastern Star Grand Chapter at Mineral Wells.

QUEEN THEATRE

Sat., Nov. 7
ZANE GREY'S
"Arizona Raiders"

Sat. Prev., Sun. & Mon.
Nov. 7-8-9
DICK POWELL in
"Stage Struck"
with JOAN BLONDELL

Tues., Nov. 10
ROBERT KENT in
"King of the
Royal Mounted"
with ROSALIND KEITH

Wed., Nov. 11
WARREN HULL in
"Love Begins at 20"
with PATRICIA ELLIS

Thurs. & Fri., Nov. 12-13
CLARK GABLE in
"Cain & Mabel"
with MARION DAVIES

— Coming Soon —
"GORGEOUS HUSSY"
"DIMPLES"
"LBELED LADY"

Santa Anna News

FRIDAY, NOVEMBER 6, 1936
J. J. Gregg, Editor & Publisher
Entered as second-class matter at the postoffice, Santa Anna, Texas.

SPECIAL SUBSCRIPTION OFFER

The Santa Anna News has been authorized by the Fort Worth Star Telegram to offer the Daily and Sunday or Daily without Sunday to all new subscribers at the regular rate, for one year, and date your expiration December 1st, 1937. Get the Big Daily thirteen months at the bargain price for only one year. Subscribe at the News office. Remember, you save 50c on your Star Telegram subscription by subscribing or renewing through the office of the Santa Anna News.

Our good friend Uncle W. L. Day of Liberty was among the pleasant callers Monday. Mr. Day visited with a brother in the northern part of Runnels county last week and is spending the time this week with his daughter, Mrs. E. M. Tisdell and family at Whon. Mr. Day and his daughter who teaches school at Brownwood spend the week-ends at their home, and he visits with relatives and friends while the daughter does her school work. Mr. Day is among the few life subscribers to the Santa Anna News, and pretty soon will be on the complimentary mailing list to receive the paper for the remainder of his life free.

This being election week, and all the news our exchanges carried last week were something about the election, the editor being sick with a cold and not in the attitude to write, guess our news columns will be short of editorial comment this week. Especially, since the editor's shadow spent the first of the week in Dallas, seeing the sights of the great Centennial. We had in mind to write, or attempt to write, a human interest column this week, just for a change, but since wrestling with a cold, several days, we feel more like telling people to go to and stay put than trying to make them

Intake Channel May Drain Part Of Rio Grande

Austin, Texas, Nov. 5. — Fears were expressed today that the Rio Grande, from Donna to the Gulf of Mexico, will be drained dry by an intake channel which the government of Mexico is constructing to divert the waters of the international river into a storage dam at Ratamel.

Information has reached the Texas Planning Board, which has already interested itself in the Rio Grande water situation, that considerable apprehension is being shown by irrigation interests in the Lower Rio Grande Valley over this channel which they claim will practically change the channel of the Rio Grande from a point south of the Donna pumping plant.

This big intake, according to a report received by the Texas Planning Board, is designed to take water from the Rio Grande by gravity flow. It is estimated that a flow of 6,000 second feet can be run through this intake, which is more than the river in the lower part of the Valley a large part of the time.

The intake would divert this large volume of water for irrigation purposes in the Mexican valley of the Rio Grande. Since there are no existing agreements between Mexico and the United States concerning the use of waters of the Rio Grande, Mexico can divert whatever amount of water she desires through this intake, seriously jeopardizing irrigation systems below Donna.

The Texas Planning Board has been pressing for a Rio Grande treaty with Mexico and it is hoped that such an agreement will be made in the near future.

Dr. and Mrs. E. D. McDonald and son Dayton went to Dallas Friday. Dr. McDonald returned home Monday and Mrs. McDonald remained for a longer visit. Judge and Mrs. Tom Sealy of Midland visited with Dr. and Mrs. T. Richard Sealy Sunday.

15-BLOCK PROJECT FINISHED IN COLEMAN BY W. P. A.

Brownwood, Tex. Nov. 5 — The fifteen blocks of Coleman City street pavement recently completed by Works Progress Administration workers "are an invaluable asset to our city," according to Mayor E. T. Scarborough. "We are so well pleased with this type of work that we have begun another 6-block paving project under the Works Progress Administration program," Scarborough said.

The 15-block project, recently finished, was constructed at a total cost of \$28,973.56 or for approximately \$1931.00 per block.

Construction consisted of a 4-inch caliche sub-base topped with a waterbound macadam and surfaced with two courses of inverted penetration asphalt. Included in this paving project is an adequate drainage system of 1270 lineal feet of 12-inch corrugated iron pipe to provide an underground sewer for carrying off the storm waters without erosion or damage to the streets. Two concrete boxes have been installed in connection with the drainage system. A total of 3,584 lineal feet of curb and gutter were built in connection with this 15-block paving program.

The Works Progress Administration grant amounted to \$15,718.35 while the city of Coleman spent \$13,255.21. Mayor Scarborough said, "On account of this liberal W. P. A. grant this paving improvement cost our property owners the nominal sum of 50 cents per running foot with curb and gutter and 40 cents per running foot where the curb and gutter had previously been built."

The Coleman streets which are included in the paving program are Elm Street two blocks, Walnut Street 4 blocks, Colorado Street 2 blocks, M. St. 4 blocks, Frio Street 2 blocks, Pecan Street 1 block, and Llano Street 1/2 block, a total of 15 1/2 blocks. The 6-block paving project under construction at present includes Nueces Street 2 blocks, Commercial St. 2 blocks, Frio Street 1 block, San Saba Street 1 block.

"All our projects must be of permanent value and useful," District Director Karl E. Wallace states.

To get a smooth, unbroken grass lawn Miss Inez McIver, yard demonstrator of the Trickham Home Demonstration Club, had to get the cellar moved from in front of the house to the back yard.

After the cellar was moved and the hole filled in, some good soil was added and the front yard was sodded in Bermuda grass. The back and side yards were already sodded and when the good soil was added the lawn took on new growth and beauty.

This fall Miss McIver is planning to build a native rock retaining wall some 6 inches high around the front yard to hold the soil as her home is located on a small hill. After the wall is built Miss McIver will finish filling in the front yard and sod it with bermuda grass.

S. D. Harper and Arch Hunter made a business trip to Eldorado Monday.

Ernest B. Wright spent a few days at home this week, after several days treatment in the Scott & White hospital at Temple.

Donley county has at the present time over 30 trench silos. More silos are being dug and it is hard to estimate the number that the county will total this year, but it is thought that it will reach at least 40.

50,000 School Children Visit Texas Centennial

Dallas, Texas, Nov. 5. — Ten of the State's twenty-four administrative school districts have been cleared through the Texas Centennial Exposition. The attendance has represented more than 50,000 children—with more than 50,000 separate pieces of baggage.

This baggage has been cleared and checked through the school division, the children relieved of the burden of transporting it to their overnight stopping place—and not a single piece of baggage has been lost or misplaced.

Frank N. Watson, head of the promotion department of the Exposition, explains this record is due to the fact that tags are placed on each separate bag, a duplicate is given the child or his sponsor, and it is delivered in a Centennial truck to the point of the overnight stay. The child thus may enter the Exposition without the worry of transporting his baggage or his blanket, with full assurance that he will be able to find it at night.

The record as to baggage matches that as to accidents or lost children. There has not been a single accident in the movement of the children, nor has one been lost from his group for more than a few minutes. Uniformed guides are assigned to the children's groups to make sure there will be no "lost sheep" and to further make certain that all will get to the lodging assigned them.

Every deputy administrator who has attended the Exposition to date has commended this far-sighted policy of the Exposition, and all have joined in a unanimous statement that the parents of Texas may feel perfectly safe in entrusting the children to their sponsors for the Exposition visit.

Rockwood News

Rockwood was defeated in a football game by Eden last Saturday by a score of 12 to 6; however, they are looking forward to a winning game at Lohn Friday. The Halloween Carnival was enjoyed by a large crowd Saturday night.

Several from here attended the mid-night show in Coleman Saturday night.

Misses Anita and Marie McCreary entertained the young people with a party Monday night.

The "Flapper Grandmother" was presented at the school house Wednesday night.

Mrs. J. L. Caldwell and daughter, Lily, from Paris, Texas, visited her brother, A. W. Box and J. W. Box this week.

Mrs. Laura Price of Coleman visited her father, W. H. Rutherford, the first of the week. Mrs. Rutherford's sister of Hillsboro spent the week here.

Mr. Ivan Ashmore was a business visitor in Dallas the first of the week.

Mr. and Mrs. Edgar Spencer and son of Eldorado, Mr. and Mrs. Lit Gray of Columbus, New Mexico and Miss Pauline and Catherine Ashmore of Brady spent the weekend in the J. D. Ashmore home.

Mr. J. P. Hodges, Jr. is driving a 1937 Plymouth.

Interest Cut by Land Bank Rate On Farm Loans

Texas farmers who have refinanced their debts through the Federal Land Bank of Houston will profit by a gross interest saving of more than \$7,259,000 for the year 1936, a statement recently from A. C. Williams, president of the bank, revealed. As nearly as can be estimated, says Mr. Williams, this benefit will be divided among the owners of 83,075 farms.

Through rewriting former mortgages with the land bank in the Farm Credit Administration's tenth district, the difference in interest rates yields an annual saving of more than \$3,500,000 to borrowers in this state. Because Congress temporarily has lowered further the interest rate to 3 1/2 per cent, to remain in effect until July 1, 1937, an additional saving this year of more than \$3,500,000 goes to borrowers in Texas.

"The Federal Land Bank of Houston and the Land Bank Commissioner have loans on about 16 per cent of the 501,017 farms in Texas," said Mr. Williams. "These loans represent approximately one per cent of the total value of all farm property in the state as determined by the census of 1935 and about half of the state's total farm mortgage debt. In 1935 the census estimated the debt at \$538,612,000."

Livestock Show to Award \$8,000 to Farm Boys

Dallas, Texas, Nov. 5 — Premiums that total far in excess of those paid at state fairs to grown ups will be paid Texas 4-H club boys and Future Farmers for prize winning stock at the Texas Centennial Exposition Nov. 7-14. During this week the Texas Junior Livestock Show will be staged at the \$25,000,000 World's Fair and a total of \$8,000 will be paid out in premiums on farm animals. The show will be the last competitive livestock activity at the exposition which closes Nov. 29 with the reputation of having established a world's record for livestock activities.

Since the gates opened June 6 the exposition has featured the livestock industry in all its phases. The Junior show will pay out \$2,711 alone on beef cattle. This department and swine, which will pay \$2,662 in premiums, will be strongly featured to encourage farm boys to continue their livestock activities. The beef department includes the first competitive show of Santa Gertrudis cattle ever held. This breed has been developed by the King Ranch of Kingsville, menting by mating Brahman bulls from India with shorthorn cows. The classes are also open to Herefords, Shorthorns and Aberdeen-Angus.

Breeding and fat Berkshire, Hampshire, Duroc and Poland-China swine and their litters make up the swine show. Ranking third in the amount \$1,336 set aside for prizes, of premiums come sheep with Dairy cattle, Jersey and Holstein-Friesian, will pay \$828; draft and saddle horses and mules, \$543, and angora goats, \$200.

Latest figures show that on October 15 the Bank had outstanding in Texas 71,184 loans for a total of \$219,826,283.62; also 30,453 Land Bank Commissioner loans representing the disbursement of \$55,575,261.54.

A Comprehensive study of the causes of accidents on Texas highways has been started by the Texas Planning board which has included safety in its planning program. Results of the study will determine what recommendations will be made to reduce Texas highway accidents.

A deposit of sepiolite, a mineral from which meerscham pipes are fashioned, has been found near Uvalde and tests now are being made to determine whether the Texas mineral is of the same quality as that found in Turkey, the only other place where sepiolite is found in commercial quantities, according to the Texas Planning Board's mineral resources committee.

Mrs. Winnie Hardy of Tuscon, Arizona returned to her home Tuesday after visiting her parents, Mr. and Mrs. R. L. Todd, here for several days.

Spent your money at home.

There are 550 species of grass in Texas or one half of the 1100 species found in the entire United States yet Texas produced only 775,000 tons of tame hay last year, the Texas Planning Board discovered during a recent survey.

Although more than 500 soil types have been found in Texas, making possible widely diversified crops, the State sticks to cotton as its chief crop in the face of loss of foreign markets and a steadily decreasing yield per acre and a loss in quality, according to experts advising the Texas Planning Board in its study of land uses in the State.

Although Texas is the nation's largest beef cattle producing state with approximately 7,222,309 beef animals on the ranges in the state, Texas ships cattle slaughtering and imports much to the corn belt for fattening and slaughtering and imports much of the beef consumed in the state, data compiled by the Texas Planning Board discloses.

A. E. Dalton of Coleman was a business visitor in Santa Anna Wednesday. Mrs. J. I. Rhodes of Trickham is visiting Mr. and Mrs. Fred Lucksinger this week.

KEEPING PACE WITH TIME IN A FAST-MOVING WORLD . . .

The Dallas News

"A Pioneer in Southwestern Progress"

INFORMS its readers on daily developments in State, Nation and World. History does not belong to the moldering past . . . it's being made every day and is reflected faithfully in the pages of The News. You can occupy a reserved seat in the vast amphitheater of this great era by joining the large family of readers of Texas' Leading Newspaper.

For INFORMATION, The News offers: Associated Press news service and WIRE-PHOTOS, seven days a week. The news-gathering facilities of The News' own Washington, Austin, Fort Worth and East Texas bureaus.

For ENTERTAINMENT, The News offers: The best comic strips, serial stories. The beautiful colorgravure Sunday magazine, "THIS WEEK."

For INTERPRETATION, The News offers: A most thorough and forceful editorial page. John Knott's inimitable cartoons. Special columns dealing with politics, stage and screen, sports and State Press review.

"Who Reads The News Is Ever Well Posted"

CLIP THIS COUPON AND MAIL TODAY

THE DALLAS NEWS, Dallas, Texas. Gentlemen: Herewith my remittance \$..... to cover subscription to The Dallas News one year by mail (daily and Sunday) (daily only). Name Postoffice R. F. D. State Subscription rate: By mail, \$7.95 one year, daily and Sunday; \$6.95 daily only. These prices effective only in States of Texas and Oklahoma.

Recently Installed THE BOARDMAN COTTON DRIER Government Approved This drier will raise the value of cotton \$2.00 to \$5.00 per bale. No Waiting on Dews Each Morning Farmers Gin No. 2 Santa Anna, Texas

Rexall ORIGINAL ONE CENT SALE TWO for the price of ONE plus ONE CENT CLOSING SATURDAY NOV. 7 Many Bargains On Sale This Week Corner Drug Company "The REXALL Drug Store"

NOVEMBER SILK SALE HERE ARE SOME REAL VALUES IN PRINTED AND PLAIN SILKS ALL-NEWEST-DESIGNS & COLORS-AND NEW STOCK- Regular \$1.25 yd Values for 95c Regular 89c yd Values for 69c Regular 79c yd Values for 59c Regular 59c yd Values for 49c REGULAR \$1.00 yd FEATHER WEIGHT WOOLENS, YOUR CHOICE, YD 89c A-RED-HOT-SPECIAL 81 INCH BLEACHED GAZA SHEETING BUY AS MUCH AS YOU WANT FOR 35c yd WE BOUGHT SHEETING EARLY AND ARE PASSING THE SAVINGS ON TO YOU. Stetson Hats LOYD BURRIS Simplicity Patterns



Editor Doris Spencer
Assistant Editor .. Gale Collier
Society Editor Dorothy Sumner
Joke Editor .. Elizabeth Morris
Sports Editor .. Leon Copeland

Hallowe'en Carnival Held
A large crowd attended the Hallowe'en Carnival held in the High School Building, Saturday night, October 31.
The main event of the evening was the crowning of the Queen of the Carnival, Gene Adams, in the auditorium by King Byrl Hunter.

Chapel Friday
And so we met again! But it was a very interesting Chapel we had Friday. There were some interesting talks on the trip made to the Centennial the 25th and 26th.

Spanish Club Has Banquet
Miss Olene George of Bangs was a guest at the Spanish banquet last Monday night. Many gay costumes and colorful head-dresses could be seen.

Hallowe'en Party Given
A Hallowe'en Party was given for the Sophomores Wednesday night. Streamers of black and gold were swung across the room and balloons were hung from the streamers.

Hallowe'en Queen Is Elected
Gene Adams, a popular girl in the junior class, was elected Hallowe'en Queen and crowned at the carnival held at the high school building Hallowe'en night.

JOKES
Annelle S: "Helen, did anyone ever tell you how cute you are?"
Helen O: "No, I don't believe they ever did."

Graduates of 34 and 35
Jimmie Baird is married and living in Coleman.
Beth Barnes is attending Baylor University.
Billie Baxter is employed by the West Texas Utilities Company of Santa Anna.

Can You Feature ?
O. L. Cheaney being tall?
Charles Mark Hensley being quiet?
Dorothy Sumner not studying?
Merle Wolf with black hair?

JOKES
Jake Barnes: "Huh! I live by my wits."
Talmadge T.: "Now I know why you look so hungry."

Wille C. Revel is attending Howard-Payne College at Brownwood.
Eleanor Riddings is living in Coleman.
Glenn Riddings is living in Coleman.

JOKES
Burtón Gregg finishing a letter: "P. S. and I would send you that five dollars I owe you, but I have already sealed the letter."

Miss Pinney: "You should have been here at 8:45 Gall."
Gale C: "Why, what happened?"
Miss Pinney: "School started."

Renew Your SUBSCRIPTION

TO YOUR FAVORITE PAPERS

The Santa Anna News is prepared to make several Bargain Day offers on weekly and Daily Papers in Texas.

SAVE 50c

By offering you Club Rating you can save 50c on all new or renewal Subscriptions. Several are listed below.

- FORT WORTH STAR TELEGRAM Daily and Sunday one year ... \$6.95
FORT WORTH STAR TELEGRAM Daily without Sunday ... 5.95
THE DALLAS MORNING NEWS, Daily and Sunday ... \$7.95

Save money on your Newspapers in 1937 by Subscribing during the Bargain Days through this office. The Bargain Day offers are good only until the first of the year.

Santa Anna News

Advertisement for 'Always Ahead' The Abilene Morning News. Features a large graphic of a train and the text: 'BARGAIN RATE NOW IN EFFECT One Year Including SUNDAYS \$4.65'.

Santa Anna News

FRIDAY, NOVEMBER 6, 1936

J. J. Gregg, Editor & Publisher.
Entered as second-class matter at the postoffice, Santa Anna, Texas.

SPECIAL SUBSCRIPTION OFFER

The Santa Anna News has been authorized by the Fort Worth Star Telegram to offer the Daily and Sunday or Daily without Sunday to all new subscribers at the regular rate, for one year, and date your expiration December 1st, 1937. Get the Big Daily thirteen months at the bargain price for only one year. Subscribe at the News office. Remember, you save 50c on your Star Telegram subscription by subscribing or renewing through the office of the Santa Anna News.

Our good friend Uncle W. L. Day of Liberty was among the pleasant callers Monday. Mr. Day visited with a brother in the northern part of Runnels county last week and is spending the time this week with his daughter, Mrs. E. M. Tisdell and family at Whom. Mr. Day and his daughter who teaches school at Brownwood spend the week-ends at their home, and he visits with relatives and friends while the daughter does her school work. Mr. Day is among the few life subscribers to the Santa Anna News, and pretty soon will be on the complimentary mailing list to receive the paper for the remainder of his life free.

This being election week, and all the news our exchanges carried last week were something about the election, the editor being sick with a cold and not in the attitude to write, guess our news columns will be short of editorial comment this week. Especially, since the editor's shadow spent the first of the week in Dallas, seeing the sights of the great Centennial. We had in mind to write, or attempt to write, a human interest column this week, just for a change, but since wrestling with a cold, several days, we feel more like telling people to go to and stay put than trying to make them

laugh. But, its all in life, and we may live to the regrets of some.

Intake Channel May Drain Part Of Rio Grande

Austin, Texas, Nov. 5. — Fears were expressed today that the Rio Grande, from Donna to the Gulf of Mexico, will be drained dry by an intake channel which the government of Mexico is constructing to divert the waters of the international river into a storage dam at Ratamul.

Information has reached the Texas Planning Board, which has already interested itself in the Rio Grande water situation, that considerable apprehension is being shown by irrigation interests in the Lower Rio Grande Valley over this channel which they claim will practically change the channel of the Rio Grande from a point south of the Donna pumping plant.

This big intake, according to a report received by the Texas Planning Board, is designed to take water from the Rio Grande by gravity flow. It is estimated that a flow of 6,000 second feet can be run through this intake, which is more than the river in the lower part of the Valley a large part of the time.

The intake would divert this large volume of water for irrigation purposes in the Mexican valley of the Rio Grande. Since there are no existing agreements between Mexico and the United States concerning the use of waters of the Rio Grande, Mexico can divert whatever amount of water she desires through this intake, seriously jeopardizing irrigation systems below Donna.

The Texas Planning Board has been pressing for a Rio Grande treaty with Mexico and it is hoped that such an agreement will be made in the near future.

Dr. and Mrs. E. D. McDonald and son Dayton went to Dallas Friday. Dr. McDonald returned home Monday and Mrs. McDonald remained for a longer visit. Judge and Mrs. Tom Sealy of Midland visited with Dr. and Mrs. T. Richard Sealy Sunday.

15-BLOCK PROJECT FINISHED IN COLEMAN BY W. P. A.

Brownwood, Tex. Nov. 5 — The fifteen blocks of Coleman City street pavement recently completed by Works Progress Administration workers "are an invaluable asset to our city," according to Mayor E. T. Scarborough. "We are so well pleased with this type of work that we have begun another 6-block paving project under the Works Progress Administration program," Scarborough said.

The 15-block project, recently finished, was constructed at a total cost of \$28,973.56 or for approximately \$1931.00 per block. Construction consisted of a 4-inch caliche sub-base topped with a waterbound macadam and surfaced with two courses of inverted penetration asphalt. Included in this paving project is an adequate drainage system of 1270 lineal feet of 12-inch corrugated iron pipe to provide an underground sewer for carrying off the storm waters without erosion or damage to the streets. Two concrete boxes have been installed in connection with the drainage system. A total of 3,584 lineal feet of curb and gutter were built in connection with this 15-block paving program.

"The Works Progress Administration grant amounted to \$15,718.35 while the city of Coleman spent \$13,255.21," Mayor Scarborough said. "On account of this liberal W. P. A. grant this paving improvement cost our property owners the nominal sum of 50 cents per running foot with curb and gutter and 40 cents per running foot where the curb and gutter had previously been built."

The Coleman streets which are included in the paving program are Elm Street two blocks, Walnut Street 4 blocks, Colorado Street 2 blocks, M. St. 4 blocks, Frio Street 2 blocks, Pecan Street 1 block, and Llano Street 1/2 block, a total of 15 1/2 blocks. The 6-block paving project under construction at present includes Nueces Street 2 blocks, Commercial St. 2 blocks, Frio Street 1 block, San Saba Street 1 block. "All our projects must be of permanent value and useful," District Director Karl E. Wallace states.

To get a smooth, unbroken grass lawn Miss Inez McIver, yard demonstrator of the Trickham Home Demonstration Club, had to get the cellar moved from in front of the house to the back yard.

After the cellar was moved and the hole filled in, some good soil was added and the front yard was sodded in Bermuda grass. The back and side yards were already sodded and when the good soil was added the lawn took on new growth and beauty.

This fall Miss McIver is planning to build a native rock retaining wall some 6 inches high around the front yard to hold the soil as her home is located on a small hill. After the wall is built Miss McIver will finish filling in the front yard and sod it with bermuda grass.

S. D. Harper and Arch Hunter made a business trip to Eldorado Monday.

Ernest B. Wright spent a few days at home this week, after several days treatment in the Scott & White hospital at Temple.

Donley county has at the present time over 30 trench silos. More silos are being dug and it is hard to estimate the number that the county will total this year, but it is thought that it will reach at least 40.

50,000 School Children Visit Texas Centennial

Dallas, Texas, Nov. 5. — Ten of the State's twenty-four administrative school districts have been cleared through the Texas Centennial Exposition. The attendance has represented more than 50,000 children—with more than 50,000 separate pieces of baggage.

This baggage has been cleared and checked through the school division, the children relieved of the burden of transporting it to their overnight stopping place—and not a single piece of baggage has been lost or misplaced. Frank N. Watson, head of the promotion department of the Exposition, explains this record is due to the fact that tags are placed on each separate bag, a duplicate is given the child or his sponsor, and it is delivered in a Centennial truck to the point of the overnight stay. The child thus may enter the Exposition without the worry of transporting his baggage or his blanket, with full assurance that he will be able to find it at night.

The record as to baggage matches that as to accidents or lost children. There has not been a single accident in the movement of the children, nor has one been lost from his group for more than a few minutes. Uniformed guides are assigned to the children's groups to make sure there will be no "lost sheep" and to further make certain that all will get to the lodging assigned them.

Every deputy administrator who has attended the Exposition to date has commended this far-sighted policy of the Exposition, and all have joined in a unanimous statement that the parents of Texas may feel perfectly safe in entrusting the children to their sponsors for the Exposition visit.

Rockwood News

Rockwood was defeated in a football game by Eden last Saturday by a score of 12 to 6; however, they are looking forward to a winning game at Lohn Friday.

The Halloween Carnival was enjoyed by a large crowd Saturday night. Several from here attended the mid-night show in Coleman Saturday night.

Misses Anita and Marie McCreary entertained the young people with a party Monday night.

The "Flapper Grandmother" was presented at the school house Wednesday night.

Mrs. J. L. Caldwell and daughter, Lily, from Paris, Texas, visited her brother, A. W. Box and J. W. Box this week.

Mrs. Laura Price of Coleman visited her father, W. H. Rutherford, the first of the week. Mrs. Rutherford's sister of Hillsboro spent the week here.

Mr. Ivan Ashmore was a business visitor in Dallas the first of the week.

Mr. and Mrs. Edgar Spencer and son of Eldorado, Mr. and Mrs. Lit Gray of Columbus, New Mexico and Miss Pauline and Catherine Ashmore of Brady spent the weekend in the J. D. Ashmore home.

Mr. J. P. Hodges, Jr. is driving a 1937 Plymouth.

Interest Cut by Land Bank Rate On Farm Loans

Texas farmers who have refinanced their debts through the Federal Land Bank of Houston will profit by a gross interest saving of more than \$7,259,000 for the year 1936, a statement recently from A. C. Williams, president of the bank, revealed. As nearly as can be estimated, says Mr. Williams, this benefit will be divided among the owners of 83,075 farms.

Through rewriting former mortgages with the land bank in the Farm Credit Administration's tenth district, the difference in interest rates yields an annual saving of more than \$3,500,000 to borrowers in this state. Because Congress temporarily has lowered further the interest rate to 3 1/2 per cent, to remain in effect until July 1, 1937, an additional saving this year of more than \$3,500,000 goes to borrowers in Texas.

"The Federal Land Bank of Houston and the Land Bank Commissioner have loans on about 16 per cent of the 501,017 farms in Texas," said Mr. Williams. "These loans represent approximately one per cent of the total value of all farm property in the state as determined by the census of 1935 and about half of the state's total farm mortgage debt. In 1935 the census estimated the debt at \$538,812,000."

Livestock Show to Award \$8,000 to Farm Boys

Dallas, Texas, Nov. 5 — Premiums that total far in excess of those paid at state fairs to grown ups will be paid Texas 4-H club boys and Future Farmers for prize winning stock at the Texas Centennial Exposition Nov. 7-14.

During this week the Texas Junior Livestock Show will be staged at the \$25,000,000 World's Fair and a total of \$8,000 will be paid out in premiums on farm animals. The show will be the last competitive livestock activity at the exposition which closes Nov. 29 with the reputation of having established a world's record for livestock activity! Since the gates opened June the exposition has featured livestock industry in all phases.

The Junior show will pay \$2,711 alone on beef cattle. The department and swine, which will pay \$2,662 in premiums will be strongly featured to encourage farm boys to continue their livestock activities.

The beef department include the first competitive show Santa Gertrudis cattle ever had. This breed has been developed the King Ranch of Kingsville by mating Brahm bulls from India with shorthorn cows. The classes are also of Herefords, Shorthorns, Aberdeen-Angus.

Breeding and fat Berksh Hampshire, Duroc and Polak China swine and their little make up the swine show.

Ranking third in the amount of premiums come sheep and Dairy cattle, Jersey and Holstein Frjesian, will pay \$828; draft and saddle horses and mules, \$1 and angora goats, \$200.

Latest figures show that October 15 the Bank had outstanding in Texas 71,184 loans for a total of \$219,826,283. Also 30,453 Land Bank Commissioner loans representing disbursement of \$55,575,261.50.

A Comprehensive study of causes of accidents on Texas highways has been started, the Texas Planning board which has included safety in its planning program. Results of study will determine what commendations will be made to reduce Texas highway accidents.

A deposit of sepiolite, a mineral from which meerschaut is fashioned, has been found near Uvalde and tests now being made to determine whether the Texas mineral is of the same quality as that found in Turkey the only other place where sepiolite is found in commercial quantities, according to the Texas Planning Board's mineral sources committee.

Mrs. Winnie Hardy of Tucson Arizona returned to her home Tuesday after visiting her parents, Mr. and Mrs. R. L. To here for several days.

Spend your money at home

There are 550 species of grass in Texas or one half of the 1100 species found in the entire United States yet Texas produced only 776,000 tons of tame hay last year, the Texas Planning Board discovered during a recent survey.

Although more than 500 soil types have been found in Texas, making possible widely diversified crops, the State sticks to cotton as its chief crop in the face of loss of foreign markets and a steadily decreasing yield per acre and a loss in quality, according to experts advising the Texas Planning Board in its study of land uses in the State.

Although Texas is the nation's largest beef cattle producing state with approximately 7,222,389 beef animals on the ranges in the state, Texas ships cattle slaughtering and imports much to the corn belt for fattening and slaughtering and imports much of the beef consumed in the state, data compiled by the Texas Planning Board discloses.

A. E. Dalton of Coleman was a business visitor in Santa Anna Wednesday.

Mrs. J. I. Rhodes of Trickham is visiting Mr. and Mrs. Fred Luckinger this week.

KEEPING PACE WITH TIME IN A FAST-MOVING WORLD . . .

NOTICE THE PRECEDING HAVE BEEN REPHOTOGRAPHED TO ASSURE THE POSSIBLE LEGIBILITY OF THE IMAGE APPEARING IMMEDIATELY HEREON

Recently Installed
THE BOARDMAN COTTON DRIER
Government Approved

This drier will raise the value of cotton \$2.00 to \$5.00 per bale.
No Waiting on Dews Each Morning

Farmers Gin No. 2
Santa Anna, Texas

Rexall ORIGINAL ONE CENT SALE

TWO for the price of ONE plus ONE CENT

CLOSES SATURDAY NOV. 7
Many Bargains On Sale This Week

Corner Drug Company
"The REXALL Drug Store"

ULTRA VALUE

HERE ARE SOME REAL VALUES IN PRINTED AND PLAIN SILKS ALL-NEWEST—DESIGNS & COLORS—AND NEW STOCK—

Regular \$1.25 yd	Regular 89c yd	Regular 79c yd	Regular 59c yd
Values for 95c	Values for 69c	Values for 59c	Values for 49c

REGULAR \$1.00 yd FEATHER WEIGHT WOOLENS, YOUR CHOICE, YD **89c**

A-RED-HOT-SPECIAL
81 INCH BLEACHED GAZA SHEETING
BUY AS MUCH AS YOU WANT FOR **35c yd.**
WE BOUGHT SHEETING EARLY AND ARE PASSING THE SAVINGS ON TO YOU.

Stetson Hats LOYD BURRIS Simplicity Patterns

SOUTHWEST MICROPUBLISHING



Hallowe'en Party Given

A Hallowe'en Party was given for the Sophomores Wednesday night. Streamers of black and gold were swung across the room and balloons were hung from the streamers. Games were played throughout the evening and at a late hour suckers, popcorn and apples were served to the following:

- Helen Oakes
Bob Wheeler
Hobby Stevenson
Wanda Sanders
Lee Schattel
June Kirkpatrick
Virgil Lancaster
Ara Belle Ragsdale
Burton Gregg
Lucille Lancaster
Oran Henderson

Graduates of 34 and 35

Jimmie Baird is married and living in Coleman.

Beth Barnes is attending Baylor University.

Billie Baxter is employed by the West Texas Utilities Company of Santa Anna.

Rheba Boardman is employed by Comb's Variety Store at Santa Anna.

Mary Bradford is married and living at Talpa, Texas.

Jessie Brown is attending John Tarleton College at Stephenville.

Annie Lee Brown married Granville Herring and is living at Burkett.

Allyne Burden is at home in Santa Anna.

Willis Burney is attending Texas Tech at Lubbock.

Christine Buse married O. B. Smith and is living at Santa Anna.

May Campbell is a nurse in the Sealy Hospital.

Holland Cheaney is attending Texas Tech at Lubbock.

Gladys Creamer is employed in Beaumont, Texas.

Velma Cruger is at home in Santa Anna.

Dora Davis is married and living in Fort Worth.

Jack Dillingham is living near Shield.

Leon DuBois is living in Cameron, Texas.

Evelyn Evans is attending C. I. A. at Denton.

Sylvia Ann Everett is working at Dallas at the Texas Centennial.

Marjorie Fleming is at home in Trickham.

Elizabeth Fletcher is a nurse in the Sealy Hospital.

Floyd Gilbreath is at home in Shield.

Rex Golston, Jr. is attending A. & M. College.

Floyd Goodgion is attending Daniel Baker College.

Frances Gregg is employed at the News office of Santa Anna.

Winston Hall attended McMurry College last year and now is employed at a Gulf Service Station in Santa Anna.

Mattie Haynes is at home in Trickham.

Mary Hoopes is at home in Santa Anna.

Evelyn Kirkpatrick is employed by the theatre at Santa Anna.

Dosh T. McCreary is attending Texas Tech at Lubbock.

Mildred McDonald is at home in Buffalo Community.

Mary Ola Milligan is attending John Tarleton College at Stephenville.

Eddie Vaughn Mills is attending S. M. U. at Dallas, Texas.

Ruth Marie Moore married M. O. Box and is living at Santa Anna.

Leon Morgan is employed by the Hosch Furniture Company.

Charlotte Moseley is at home in Santa Anna.

Zelda Ruth Moseley is at home in Santa Anna.

Oran Mullis is working in California.

Ora Alice Newman is attending Mary Hardin Baylor College at Belton.

Madge Phillips is married and living near Lubbock, Texas.

Mary Gladys Pope is at home in Santa Anna, now.

Floyd Powers is married and living at Shield.

Vernon Ragsdale is attending Hardin-Simmons University at Abilene.

Willie C. Revel is attending Howard-Payne College at Brownwood.

Eleanor Ridings is living in Coleman.

Glenn Ridings is living in Coleman.

Billie Jean Riley is attending Nursing school in San Angelo, Texas.

Elizabeth Rollins is employed by Mrs. E. F. Rendleman.

Faye Routh is at home in Santa Anna.

Dawson See is at home in Trickham.

Bess Inez Shield is attending C. I. A. at Denton.

Weldon Spence is at home in Trickham.

Ernestine Thames is attending the State University at Austin.

Inez Tucker is at home in Trickham.

Aurelia Tweedle is at home in Buffalo Community.

Scott Wallace is attending Texas Tech at Lubbock.

Winifred Watson is attending A. & M. College.

Jessie Williams is at home in Shields.

Roy Williams is at home in Shields.

Kathryn Wylie is attending John Tarleton College.

Christine Zachary is a nurse in Sealy Hospital.

Can You Feature ?

O. L. Cheaney being tall? Charles Mark Hensley being quiet?

Dorothy Sumner not studying? Merle Wolf with black hair?

Bartlett Lamb flirting? Bettie Sue Turner being loud?

Alice Jane Lovelady not talking? Shirly Davis with straight hair?

All the second period English IV students making a 100 on a test?

Jack Howard making the honor roll?

Hilburn Henderson studying? H. W. Kingsbery falling in Civics?

Ada Lois Newman not wearing a blue dress?

Hazel Gilbert angry? Marjorie Pope talking in a study hall?

Nettie Dalton talking to a boy? Miss Harvey with black hair?

Clem Shelton weighing two hundred pounds?

Dolphus Ashmore a freshman? Quinton Hudler with blond hair?

Hazel Stafford without Inez Wallace?

Mr. Mathews assigning themes in history?

Rain in Santa Anna? Mr. Lock singing in the office?

Mary Burney wearing a long dress?

Miss Harvey not giving the freshman class a test?

Jack Everett not talking in fourth period study hall?

O. L. Cheaney not making a hundred in English?

H. L. Lackey not chewing paper? P. B. Lightfoot without a tie?

James Daniel being on time at lunch?

JOKES

Jake Barnes: "Huh! I live by my wits."

Talmadge T.: "Now I know why you look so hungry."

Unshaven, Roy Tucker: "My rose."

Painted Louise Oakes: "My cactus."

Burton Gregg finishing a letter: "P. S. and I would send you that five dollars I owe you, but I have already sealed the letter."

Virgil Lancaster: "Father, will you give me five cents for a poor man who is outside crying?"

Mr. Lancaster: "Yes, son, here it is. You are a very charitable boy. What is he crying about?"

Virgil: "Fresh roasted peanuts, five cents a bag."

Student: "What kind of a fellow is Lackey?"

Next student: "Well, when he gets in a taxi, they leave the 'vacant' sign up."

Charlie: (To his mother) This kitchen is so small that we are going to have to use condensed milk."

Miss Pinney: "You should have been here at 8:45 Gail."

Gale C: "Why, what happened?"

Miss Pinney: "School started."

Johnny Ruth Brown: "Did you read about the man who got killed last night?"

Charlie Henderson: "No, how did he get killed?"

Johnny Ruth: His wife hit him over the head with an oak leaf."

Charles (in surprise): "An oak leaf!"

Johnny Ruth: "Yes, it came out of an oak table."

Elsie Haynes: "What time is it?"

Lewis Evans: "Don't you have a watch?"

Elsie H.: "Yes, but its a wonder watch."

Lewis E.: "A wonder watch?"

Elsie H.: Yes, every time I look at it I wonder what time it is."

(Continued on Page Four)

Renew Your

SUBSCRIPTION

TO YOUR FAVORITE PAPERS

The Santa Anna News is prepared to make several Bargain Day offers on weekly and Daily Papers in Texas.

SAVE 50c

By offering you Club Rating you can save 50c on all new or renewal Subscriptions. Several are listed below.

- FORT WORTH STAR TELEGRAM Daily and Sunday one year ... \$6.95
FORT WORTH STAR TELEGRAM Daily without Sunday ... 5.95
THE DALLAS MORNING NEWS, Daily and Sunday ... \$7.95
THE DALLAS MORNING NEWS, Daily without Sunday ... \$6.95
THE SAN ANTONIO EXPRESS Daily and Sunday ... 6.45
THE SAN ANTONIO EXPRESS Daily without Sunday ... 5.25
ABILENE MORNING NEWS one year including Sunday ... 4.65
SAN ANGELO MORNING NEWS Daily and Sunday one year ... 5.65
SAN ANGELO MORNING NEWS Daily without Sunday ... 4.65
Add 50c to either of the above for the SANTA ANNA NEWS one year

Save money on your Newspapers in 1937 by Subscribing during the Bargain Days through this office. The Bargain Day offers are good only until the first of the year.

Santa Anna News

ICE
ING PAGE HAS
TOGRAPHED
THE BEST
GIBILITY. ITS
PPEARS
HEREAFTER.

LISHING, INC.

Always Ahead
with the latest news first
The Abilene Morning News
West Texas Own Newspaper
BARGAIN RATE NOW IN EFFECT
One Year Including SUNDAYS \$4.65
Subscribe Now—Save One Third—Regular Price \$7.00. Save \$2.35. Less Than One And One-Third Cents Per Day — Postage Prepaid.
50,000 words a day of world wide news, over direct leased wires of the Associated Press and United Press—the same identical news that goes into the largest papers in Texas. Printed six hours later than state papers that circulate in West Texas. MORE WEST TEXAS NEWS THAN IN ANY OTHER NEWSPAPER.
Page of comics daily—9 pages Sunday comics
PRINTED LAST - REACHES YOU FIRST
Give your subscription to your HOME TOWN AGENT or postmaster or local editor or mail your check to— ABILENE MORNING NEWS, Abilene, Texas (\$4.65 Bargain Rate good in West Texas only until Dec. 31, 1936.)

Santa Anna News
FRIDAY, NOVEMBER 6, 1936
 J. J. Gregg, Editor & Publisher.
 Entered as second-class matter at the postoffice, Santa Anna, Texas.

SPECIAL SUBSCRIPTION OFFER

The Santa Anna News has been authorized by the Fort Worth Star Telegram to offer the Daily and Sunday or Daily without Sunday to all new subscribers at the regular rate, for one year, and date your expiration December 1st, 1937. Get the Big Daily thirteen months at the bargain price for only one year. Subscribe at the News office. Remember, you save 50c on your Star Telegram subscription by subscribing or renewing through the office of the Santa Anna News.

Our good friend Uncle W. L. Day of Liberty was among the pleasant callers Monday. Mr. Day visited with a brother in the northern part of Runnels county last week and is spending the time this week with his daughter, Mrs. E. M. Tisdal and family at Whon. Mr. Day and his daughter who teaches school at Brownwood spend the weekends at their home, and he visits with relatives and friends while the daughter does her school work. Mr. Day is among the few life subscribers to the Santa Anna News, and pretty soon will be on the complimentary mailing list to receive the paper for the remainder of his life free.

This being election week, and all the news our exchanges carried last week were something about the election, the editor being sick with a cold and not in the attitude to write, guess our news columns will be short of editorial comment this week. Especially, since the editor's shadow spent the first of the week in Dallas, seeing the sights of the great Centennial. We had in mind to write, or attempt to write, a human interest column this week, just for a change, but since wrestling with a cold, several days, we feel more like telling people to go to and stay put than trying to make them

laugh. But, its all in life, and we may live to the regrets of some.

Intake Channel May Drain Part Of Rio Grande

Austin, Texas, Nov. 5. — Fears were expressed today that the Rio Grande, from Donna to the Gulf of Mexico, will be drained dry by an intake channel which the government of Mexico is constructing to divert the waters of the international river into a storage dam at Ratamel.

Information has reached the Texas Planning Board, which has already interested itself in the Rio Grande water situation, that considerable apprehension is being shown by irrigation interests in the Lower Rio Grande Valley over this channel which they claim will practically change the channel of the Rio Grande from a point south of the Donna pumping plant.

This big intake, according to a report received by the Texas Planning Board, is designed to take water from the Rio Grande by gravity flow. It is estimated that a flow of 6,000 second feet can be run through this intake, which is more than the river in the lower part of the Valley a large part of the time.

The intake would divert this large volume of water for irrigation purposes in the Mexican valley of the Rio Grande. Since there are no existing agreements between Mexico and the United States concerning the use of waters of the Rio Grande, Mexico can divert whatever amount of water she desires through this intake, seriously jeopardizing irrigation systems below Donna.

The Texas Planning Board has been pressing for a Rio Grande treaty with Mexico and it is hoped that such an agreement will be made in the near future.

Dr. and Mrs. E. D. McDonald and son Dayton went to Dallas Friday. Dr. McDonald returned home Monday and Mrs. McDonald remained for a longer visit.

Judge and Mrs. Tom Sealy of Midland visited with Dr. and Mrs. T. Richard Sealy Sunday.

15-BLOCK PROJECT FINISHED IN COLEMAN
 BY W. P. A.

Brownwood, Tex. Nov. 5. — The fifteen blocks of Coleman City street pavement recently completed by Works Progress Administration workers "are an invaluable asset to our city," according to Mayor E. T. Scarborough. "We are so well pleased with this type of work that we have begun another 6-block paving project under the Works Progress Administration program," Scarborough said.

The 15-block project, recently finished, was constructed at a total cost of \$28,973.50 or approximately \$1931.00 per block. Construction consisted of a 4-inch caliche sub-base topped with a waterbound macadam and surfaced with two courses of inverted penetration asphalt. Included in this paving project is an adequate drainage system of 1270 lineal feet of 12-inch corrugated iron pipe to provide an underground sewer for carrying off the storm waters without erosion or damage to the streets. Two concrete boxes have been installed in connection with the drainage system. A total of 3,584 lineal feet of curb and gutter were built in connection with this 15-block paving program.

"The Works Progress Administration grant amounted to \$15,718.35 while the city of Coleman spent \$13,255.21," Mayor Scarborough said. "On account of this liberal W. P. A. grant this paving improvement cost our property owners the nominal sum of 50 cents per running foot with curb and gutter and 40 cents per running foot where the curb and gutter had previously been built."

The Coleman streets which are included in the paving program are Elm Street two blocks, Walnut Street 4 blocks, Colorado Street 2 blocks, M. St. 4 blocks, Frio Street 2 blocks, Pecan Street 1 block, and Llano Street 1/2 block, a total of 15 1/2 blocks. The 6-block paving project under construction at present includes Nueces Street 2 blocks, Commercial St. 2 blocks, Frio Street 1 block, San Saba Street 1 block.

"All our projects must be of permanent value and useful," District Director Karl E. Wallace states.

To get a smooth, unbroken grass lawn Miss Inez McIver, yard demonstrator of the Trichnam Home Demonstration Club, had to get the cellar moved from in front of the house to the back yard.

After the cellar was moved and the hole filled in, some good soil was added and the front yard was sodded in Bermuda grass. The back and side yards were already sodded and when the good soil was added the lawn took on new growth and beauty.

This fall Miss McIver is planning to build a native rock retaining wall some 6 inches high around the front yard to hold the soil as her home is located on a small hill. After the wall is built Miss McIver will finish filling in the front yard and sod it with bermuda grass.

S. D. Harper and Arch Hunter made a business trip to Eldorado Monday.

Ernest B. Wright spent a few days at home this week, after several days treatment in the Scott & White hospital at Temple.

Donley county has at the present time over 30 trench silos. More silos are being dug and it is hard to estimate the number that the county will total this year, but it is thought that it will reach at least 40.

50,000 School Children Visit Texas Centennial

Dallas, Texas, Nov. 5. — Ten of the State's twenty-four administrative school districts have been cleared through the Texas Centennial Exposition. The attendance has represented more than 50,000 children—more than 50,000 separate pieces of baggage.

This baggage has been cleared and checked through the school division, the children relieved of the burden of transporting it to their overnight stopping place—and not a single piece of baggage has been lost or misplaced.

Frank N. Watson, head of the promotion department of the Exposition, explains this record is due to the fact that tags are placed on each separate bag, a duplicate is given the child or his sponsor, and it is delivered in a Centennial truck to the point of the overnight stay. The child thus may enter the Exposition without the worry of transporting his baggage or his blanket, with full assurance that he will be able to find it at night.

The record as to baggage matches that as to accidents or lost children. There has not been a single accident in the movement of the children, nor has one been lost from his group for more than a few minutes. Uniformed guides are assigned to the children's groups to make sure there will be no "lost sheep" and to further make certain that all will get to the lodging assigned them.

Every deputy administrator who has attended the Exposition to date has commended this far-sighted policy of the Exposition, and all have joined in a unanimous statement that the parents of Texas may feel perfectly safe in entrusting the children to their sponsors for the Exposition visit.

Rockwood News

Rockwood was defeated in a football game by Eden last Saturday by a score of 12 to 6; however, they are looking forward to a winning game at Lohn Friday.

The Hallowe'en Carnival was enjoyed by a large crowd Saturday night.

Several from here attended the mid-night show in Coleman Saturday night.

Misses Anita and Marie McCreary entertained the young people with a party Monday night.

The "Flapper Grandmother" was presented at the school house Wednesday night.

Mrs. J. L. Caldwell and daughter, Lily, from Paris, Texas, visited her brother, A. W. Box and J. W. Box this week.

Mrs. Laura Price of Coleman visited her father, W. H. Rutherford, the first of the week. Mrs. Rutherford's sister of Hillsboro spent the week here.

Mr. Ivan Ashmore was a business visitor in Dallas the first of the week.

Mr. and Mrs. Edgar Spencer and son of Eldorado, Mr. and Mrs. Lit Gray of Columbus, New Mexico and Miss Pauline and Catherine Ashmore of Brady spent the weekend in the J. D. Ashmore home.

Mr. J. P. Hodges, Jr. is driving a 1937 Plymouth.

Interest Cut by Land Bank Rate On Farm Loans

Texas farmers who have refinanced their debts through the Federal Land Bank of Houston will profit by a gross interest saving of more than \$7,259,000 for the year 1936, a statement recently from A. C. Williams, president of the bank, revealed. As nearly as can be estimated, says Mr. Williams, this benefit will be divided among the owners of 83,075 farms.

Through rewriting former mortgages with the land bank in the Farm Credit Administration's tenth district, the difference in interest rates yields an annual saving of more than \$3,500,000 to borrowers in this state. Because Congress temporarily has lowered further the interest rate to 3 1/2 per cent, to remain in effect until July 1, 1937, an additional saving this year of more than \$3,500,000 goes to borrowers in Texas.

"The Federal Land Bank of Houston and the Land Bank Commissioner have loans on about 16 per cent of the 501,017 farms in Texas," said Mr. Williams. "These loans represent approximately one per cent of the total value of all farm property in the state as determined by the census of 1935 and about half of the state's total farm mortgage debt. In 1935 the census estimated this debt at \$33,812,000."

Livestock Show to Award \$8,000 to Farm Boys

Dallas, Texas, Nov. 5. — Premiums that total far in excess of those paid at state fairs to grown ups will be paid Texas 4-H club boys and Future Farmers for prize winning stock at the Texas Centennial Exposition Nov. 7-14.

During this week the Texas Junior Livestock Show will be staged at the \$25,000,000 World's Fair and a total of \$5,000 will be paid out in premiums on farm animals. The show will be the last competitive livestock activity at the exposition which closes Nov. 29 with the reputation of having established a world's record for livestock activities. Since the gates opened June 6 the exposition has featured the livestock industry in all its phases.

The Junior show will pay out \$2,711 alone on beef cattle. This department and swine, which will pay \$2,662 in premiums, will be strongly featured to encourage farm boys to continue their livestock activities.

The beef department includes the first competitive show of Santa Gertrudis cattle ever held. This breed has been developed by the King Ranch of Kingsville, menting by mating Brahman bulls from India with shorthorn cows. The classes are also open to Herefords, Shorthorns and Aberdeen-Angus.

Breeding and fat Berkshire, Hampshire, Duroc and Poland-China swine, and their litters make up the swine show.

Ranking third in the amount \$1,336 set aside for prizes. Of premiums come sheep with Dairy cattle, Jersey and Holstein-Friesian, will pay \$828; draft and saddle horses and mules, \$543, and angora goats, \$200.

Latest figures show that on October 15 the Bank had outstanding in Texas 71,184 loans for a total of \$219,826,283.62; also 30,453 Land Bank Commissioner loans representing the disbursement of \$55,575,261.54.

A Comprehensive study of the causes of accidents on Texas highways has been started by the Texas Planning board which has included safety in its planning program. Results of the study will determine what recommendations will be made to reduce Texas highways accidents.

A deposit of sepiolite, a mineral from which meerschaum pipes are fashioned, has been found near Uvalde and tests now are being made to determine whether the Texas mineral is of the same quality as that found in Turkey, the only other place where sepiolite is found in commercial quantities, according to the Texas Planning Board's mineral resources committee.

Mrs. Winnie Hardy of Tuscon, Arizona returned to her home Tuesday after visiting her parents, Mr. and Mrs. R. L. Todd, here for several days.

Spend your money at home.

There are 550 species of grass in Texas or one half of the 1100 species found in the entire United States yet Texas produced only 775,000 tons of tame hay last year, the Texas Planning Board discovered during a recent survey.

Although more than 500 soil types have been found in Texas, making possible widely diversified crops, the State sticks to cotton as its chief crop in the face of loss of foreign markets and a steadily decreasing yield per acre and a loss in quality, according to experts advising the Texas Planning Board in its study of land uses in the State.

Although Texas is the nation's largest beef cattle producing state with approximately 7,227,368 beef animals on the ranges in the state, Texas ships cattle slaughtering and imports much to the corn belt for fattening and slaughtering and imports much of the beef consumed in the state, data compiled by the Texas Planning Board disclose.

A. E. Dalton of Coleman was a business visitor in Santa Anna Wednesday.

Mrs. J. I. Rhodes of Trichnam is visiting Mr. and Mrs. Fred Luckinger this week.

KEEPING PACE WITH TIME IN A FAST-MOVING WORLD

The Dallas News
"A Pioneer in Southwestern Progress"

INFORMS its readers on daily developments in State, Nation and World. History does not belong to the moldering past . . . it's being made every day and is reflected faithfully in the pages of The News. You can occupy a reserved seat in the vast amphitheater of this great era by joining the large family of readers of Texas' Leading Newspaper.

For INFORMATION, The News offers:
 Associated Press news service and WIRE-PHOTOS, seven days a week.
 The news-gathering facilities of The News' own Washington, Austin, Fort Worth and East Texas bureaus.

For ENTERTAINMENT, The News offers:
 The best comic strips, serial stories.
 The beautiful colorgravure Sunday magazine, "THIS WEEK."

For INTERPRETATION, The News offers:
 A most thorough and forceful editorial page.
 John Knott's inimitable cartoons.
 Special columns dealing with politics, stage and screen, sports and State Press review.

"Who Reads The News Is Ever Well Posted"

CLIP THIS COUPON AND MAIL TODAY

THE DALLAS NEWS,
 Dallas, Texas.
 Gentlemen:

Herewith my remittance \$..... to cover subscription to The Dallas News one year by mail (daily and Sunday) (daily only).

Name

Postoffice

R. F. D. State

Subscription rate: By mail, \$7.95 one year, daily and Sunday; \$6.95 daily only. These prices effective only in States of Texas and Oklahoma.

Recently Installed
THE BOARDMAN COTTON DRIER
 Government Approved

This drier will raise the value of cotton \$2.00 to \$5.00 per bale.
 No Waiting on Dews Each Morning

Farmers Gin No. 2
 Santa Anna, Texas

Rexall ORIGINAL ONE CENT SALE
 TWO for the price of ONE plus ONE CENT

CLOSES SATURDAY NOV. 7
 Many Bargains On Sale This Week

Corner Drug Company
 The REXALL Drug Store

NOVEMBER SILK SALE

HERE ARE SOME REAL VALUES IN PRINTED AND PLAIN SILKS ALL-NEWEST-DESIGNS & COLORS-AND NEW STOCK-

Regular \$1.25 yd	Regular 89c yd.	Regular 79c yd.	Regular 59c yd.
Values for 95c	Values for 69c	Values for 59c	Values for 49c

REGULAR \$1.00 yd FEATHER WEIGHT WOOLENS, YOUR CHOICE, YD 89c

A-RED-HOT-SPECIAL
 81 INCH BLEACHED GAZA SHEETING
 BUY AS MUCH AS YOU WANT FOR **35c**
 WE BOUGHT SHEETING EARLY AND ARE PASSING THE SAVINGS ON TO YOU

Stetson Hats **LOYD BURRIS** Simplicity Patterns



The Mountaineer

Editor Doris Spencer
Assistant Editor .. Gale Collier
Society Editor Dorothy Sumner
Joke Editor .. Elizabeth Morris
Sports Editor .. Leon Copeland

Reporters
Senior Margaret Jones
Junior Ruth Irick
Sophomore Burton Gregg
Freshman Bill Williamson

Hallowe'en Carnival Held

A large crowd attended the Hallowe'en Carnival held in the High School Building, Saturday night, October 31. The main event of the evening was the crowning of the Queen of the Carnival, Gene Adams, in the auditorium by King Byrl Hunter. A program followed consisting of several songs, dance numbers, and speeches. The booths, located in the hall were the booths of the wax figures, mad house, boxing matches, fortune telling, and fish bowl. Conetti, candy, sandwiches, and peanuts were sold. The happy appearance of everyone was proof enough that the Carnival was a success. Thanks to the Juniors!

Chapel Friday

And so we met again! But it was a very interesting Chapel we had Friday. There were some interesting talks on the 41p made to the Centennial the 25th and 26th. They also discussed going again on November 8th and 9th, and a survey of how many would go this time was taken. Mr. Lock made a few announcements and Mr. Mathews told when, how and why the Hallowe'en Carnival would be held.

Spanish Club Has Banquet

Miss Olene George of Bangs was a guest at the Spanish banquet last Monday night. Many gay costumes and colorful head-dresses could be seen. Much singing and gay conversation were enjoyed throughout the evening by Carlene Ashmore, Doris Spencer, Helen Oakes, Gale Collier, Ruth Irick, Ruth Conley, Annette Shild, Hazel Gilbert, Anita Kirkpatrick, Martha Belle Harvey, Teddy Gasset, Ruby Lee Price, Dolphus Ashmore, Talmadge Turner, O. L. Cheaney, and Misses Lula Jo Harvey and Olene George, Betty Sue Turner, Margaret Mobley, Mary Louise Curry, and Billie Burk Pope.

Hallowe'en Party Given

A Hallowe'en Party was given for the Sophomores Wednesday night. Streamers of black and gold were swung across the room and balloons were hung from the streamers. Games were played throughout the evening and at a late hour suckers, popcorn and apples were served to the following: Helen Oakes, Bob Wheeler, Hobby Stevenson, Wanda Sanders, Lee Schattel, June Kirkpatrick, Virgil Lancaster, Ara Belle Ragsdale, Burton Gregg, Lucille Lancaster, Oran Henderson, Bartlett Lamb, Elsie Haynes, Jake Barnes, Emma Sue McCain, Joe Ray Stapleton, Loraine Parson, Talmadge Turner, Ruth Vanderford, Wyndell Rowe, Mildred Mullis, Leon Copeland, Dorothy Sumner, Clifton Cantrell, Mary Lou McIver, Willard Wilson, Roxie Lane, Darlin Brewer, Henry Lee Ashmore, Joyce Hensley, Billie Joe Harvey, Loraine Baugh, James Everett, Charles Mark Hensley, Mr. Charles Mathews, Miss Lula Jo Harvey, Mr. A. D. Pettit, Miss Mattie Ella McCreary, Mr. R. K. Prescott, Mrs. John Oakes, Mrs. Kirkpatrick and Mrs. W. E. Vanderford were Chaperons. Everyone enjoyed the party and the Sophomores are hoping for another one soon.

Hallowe'en Queen Is Elected

Gene Adams, a popular girl in the Junior class, was elected Hallowe'en Queen and crowned at the carnival held at the High School building Hallowe'en night. Gene received 543 votes, Ruby Lee Price, a senior, was second with 381 votes. The sophomore candidate, June Kirkpatrick, received 53 votes, and the freshman candidate, Margaret Mobley, received 28 votes. Each vote cost one cent with the money going to the classes represented.

JOKES

Annette S: "Helen, did anyone ever tell you how cute you are?" Helen O: "No, I don't believe they ever did." Annette: "Then where did you get the idea?" Mr. Prescott: "Mickie I wish you wouldn't hum while you are studying." Mickie: "I wasn't studying I was just humming." Anita: "I shiver everytime I think of a handsome young man kissing me." Hazel: And here I've been thinking you had the St. Vitus dance all of the time."

Graduates of 34 and 35

Jimmie Baird is married and living in Coleman. Beth Barnes is attending Baylor University. Billie Baxter is employed by the West Texas Utilities Company of Santa Anna. Rhea Boardman is employed by Comb's Variety Store at Santa Anna. Mary Bradford is married and living at Talpa, Texas. Jessie Brown is attending John Tarleton College at Stephenville. Annie Lee Brown married Granville Herring and is living at Burkett. Allyne Burden is at home in Santa Anna. Willis Burney is attending Texas Tech at Lubbock. Christine Buse married O. B. Smith and is living at Santa Anna. May Campbell is a nurse in the Sealy Hospital. Holland Cheaney is attending Texas Tech at Lubbock. Gladys Creamer is employed in Beaumont, Texas. Velma Cruger is at home in Santa Anna. Dora Davis is married and living in Fort Worth. Jack Dillingham is living near Shield. Leon DuBols is living in Cameron, Texas. Evelyn Evans is attending C. I. A. at Denton. Sylvia Ann Everett is working at Dallas at the Texas Centennial. Marjorie Fleming is at home in Trickham. Elizabeth Fletcher is a nurse in the Sealy Hospital. Floyd Gilbreath is at home in Shield. Rex Golston, Jr. is attending A. & M. College. Floyd Goodjohn is attending Daniel Baker College. Frances Gregg is employed at the News office of Santa Anna. Winston Hall attended McMurry College last year and now is employed at a Gulf Service Station in Santa Anna. Mattie Haynes is at home in Trickham. Mary Hoopes is at home in Santa Anna. Evelyn Kirkpatrick is employed by the theatre at Santa Anna. Dosh T. McCreary is attending Texas Tech at Lubbock. Mildred McDonald is at home in Buffalo Community. Mary Ola Milligan is attending John Tarleton College at Stephenville. Eddie Vaughn Mills is attending S. M. U. at Dallas, Texas. Ruth Marie Moore married M. O. Box and is living at Santa Anna. Leon Morgan is employed by the Hosh Furniture Company. Charlotte Moseley is at home in Santa Anna. Zelda Ruth Moseley is at home in Santa Anna. Oran Mullis is working in California. Ora Alice Newman is attending Mary Hardin Baylor College at Belton. Madge Phillips is married and living near Lubbock, Texas. Mary Gladys Pope is at home in Santa Anna, now. Floyd Powers is married and living at Shield. Vernon Ragsdale is attending Hardin-Simmons University at Abilene.

Willie C. Revel is attending Howard-Payne College at Brownwood. Eleanor Ridings is living in Coleman. Glenn Ridings is living in Coleman. Billie Jean Riley is attending Nursing school in San Angelo, Texas. Elizabeth Rollins is employed by Mrs. E. F. Rendleman. Faye Routh is at home in Santa Anna. Dawson See is at home in Trickham. Bess Inez Shield is attending C. I. A. at Denton. Weldon Spence is at home in Trickham. Ernestine Thames is attending the State University at Austin. Inez Tucker is at home in Trickham. Aurella Tweedle is at home in Buffalo Community. Scott Wallace is attending Texas Tech at Lubbock. Winifred Watson is attending A & M College. Jessie Williams is at home in Shields. Roy Williams is at home in Shields. Kathryn Wylie is attending John Tarleton College. Christine Zachary is a nurse in Sealy Hospital.

Can You Feature ?

O. L. Cheaney being tall? Charles Mark Hensley being quiet? Dorothy Sumner not studying? Merle Wolf with black hair? Bartlett Lamb flirting? Bettie Sue Turner being loud? Alice Jane Lovelady not talking? Shiry Davis with straight hair? All the second period English IV students making a 100 on a test? Jack Howard making the honor roll? Hilburn Henderson studying? H. W. Kingsbery falling in Civics? Ada Lois Newman not wearing a blue dress? Hazel Gilbert angry? Marjorie Pope talking in a study hall? Nettie Dalton talking to a boy? Miss Harvey with black hair? Clem Shelton weighing two hundred pounds? Dolphus Ashmore a freshman? Quinton Hudler with blond hair? Hazel Stafford without Inez Wallace? Mr. Mathews assigning themes in history? Rain in Santa Anna? Mr. Lock singing in the office? Mary Burney wearing a long dress? Miss Harvey not giving the freshman class a test? Jack Everett not talking in fourth period study hall? O. L. Cheaney not making a hundred in English? H. L. Lackey not chewing paper? P. B. Lightfoot without a tie? James Daniel being on time at lunch?

JOKES

Jake Barnes: "Huh! I live by my wits." Talmadge T.: "Now I know why you look so hungry." Unshaven, Roy Tucker: "My rose." Painted Louise Oakes: "My cactus." Burton Gregg finishing a letter: "P. S. and I would send you that five dollars I owe you, but I have already sealed the letter." Virgil Lancaster: "Father, will you give me five cents for a poor man who is outside crying?" Mr. Lancaster: "Yes, son, here it is. You are a very charitable boy. What is he crying about?" Virgil: "Fresh roasted peanuts, five cents a bag." Student: "What kind of a fellow is Lucky?" Next student: "Well, when he gets in a taxi, they leave the 'vacant' sign up." Charlie: (To his mother) This kitchen is so small that we are going to have to use condensed milk." Miss Pinney: "You should have been here at 8:45 Gall." Gale C: "Why, what happened?" Miss Pinney: "School started." Johnny Ruth Brown: "Did you read about the man who got killed last night?" Charlie Henderson: "No, how did he get killed?" Johnny Ruth: His wife hit him over the head with an oak leaf." Charles (in surprise): "An oak leaf!" Johnny Ruth: "Yes, it came out of an oak table." Elsie Haynes: "What time is it?" Lewis Evans: "Don't you have a watch?" Elsie H.: "Yes, but its a wonder watch." Lewis E.: "A wonder watch?" Elsie H.: Yes, every time I look at it I wonder what time it is." (Continued on Page Four)

Renew Your SUBSCRIPTION TO YOUR FAVORITE PAPERS. The Santa Anna News is prepared to make several Bargain Day offers on weekly and Daily Papers in Texas. SAVE 50c By offering you Club Rating you can save 50c on all new or renewal Subscriptions. Several are listed below. FORT WORTH STAR TELEGRAM Daily and Sunday one year ... \$6.95 FORT WORTH STAR TELEGRAM Daily without Sunday 5.95 THE DALLAS MORNING NEWS, Daily and Sunday \$7.95 THE DALLAS MORNING NEWS, Daily without Sunday \$6.95 THE SAN ANTONIO EXPRESS Daily and Sunday 6.45 THE SAN ANTONIO EXPRESS Daily without Sunday 5.25 ABILENE MORNING NEWS one year including Sunday 4.65 SAN ANGELO MORNING NEWS Daily and Sunday one year 5.65 SAN ANGELO MORNING NEWS Daily without Sunday 4.65 Add 50c to either of the above for the SANTA ANNA NEWS one year. Save money on your Newspapers in 1937 by Subscribing during the Bargain Days through this office. The Bargain Day offers are good only until the first of the year. Santa Anna News

Always Ahead "with the latest news first" The Abilene Morning News "West Texas' Own Newspaper" BARGAIN RATE NOW IN EFFECT One Year Including SUNDAYS \$4.65 Subscribe Now—Save One Third—Regular Price \$7.00. Save \$2.35. Less Than One And One-Third Cents Per Day — Postage Prepaid. 50,000 words a day of world wide news, over direct leased wires of the Associated Press and United Press—the same identical news that goes into the largest papers in Texas. Printed six hours later than state papers that circulate in West Texas. MORE WEST TEXAS NEWS THAN IN ANY OTHER NEWSPAPER. Page of comics daily—9 pages Sunday comics. PRINTED LAST - REACHES YOU FIRST Give your subscription to your HOME TOWN AGENT or postmaster or local editor or mail your check to— ABILENE MORNING NEWS Abilene, Texas (\$4.65 Bargain Rate good in West Texas only until Dec. 31, 1936.)

BEAR STANDS GUARD OVER WOODCHOPPER AS WOLVES THREATEN — AND STORY IS VERIFIED

BURNS LAKE, B. C. — The bear that stood guard over injured Arthur Gammon was tracked to his lair today and was left to winter in the hole he had shared with a man.

Carl Levy, trapper, went back over Gammon's two week trail to investigate his story of being protected from coyotes by a yearling black bear after he broke his leg while felling a tree October 3.

Levy picked up the bear's tracks along the trail and followed them back to the hollow under a tree where the prospect said he first met the animal. The bear was there, with Gammon's mackinaw, Levy left him. Gammon is at a hospital here, his fractured leg set, but not fully remembering all his fortnight's suffering.

Following the accident Gammon set the bones as best he could, with rough splints and began crawling to his cabin. On the sixth day, he said, he took refuge from a snowfall under a big spruce tree. After several days, Gammon said, he crawled slowly away and the bear followed. On the 10th night while in a semi-stupor, Gammon saw himself surrounded by coyotes, but none dared approach while the bear stood guard.

Gammon reached his cabin, but in trying to go to the well for water, he fainted. After reviving he called for aid. His nearest neighbor, Carl Pierson, brought him to Burns Lake.

Gammon said he killed a spruce partridge with a club on his long, painful journey and this was his only food save moss berries. He licked moisture from leaves during his 13 days in the woods.

A state-wide planning institute to be held in Austin is being considered by the Texas Chapter of the American Planning and Civic Association, the Texas Planning Board, the University of Texas and the State Parks Board.

BUFFALO SCHOOL NEWS HALLOWE'EN CARNIVAL

The Halloween Carnival at Buffalo last Saturday was a big success. A large crowd of people was present, a number of these from other communities. Everyone present reported a very enjoyable time.

From a financial viewpoint the carnival did well. The school received over one hundred dollars. This money will be used to pay for football suits and other school equipment.

ARMISTICE DAY

Some may have a doubt about what Armistice Day is. On Nov. 11, 1918, actual fighting ceased and the German and Allies signed the Armistice.

Everyone should join with others who are commemorating this day. The ceremonies include a period of silence at eleven o'clock in the morning (the hour at which the hostilities were ended) and services in memory of those who were killed.

The Tomb of the Unknown Soldier recalls to our minds the losing of many lives for our country. Be ever true to the Red, White, and Blue. Maybe the soldier in the tomb had other ambitions but he gave those up to fight for his country. Let everyone love and respect his country.

That European travel agencies are becoming interested in the recreational attractions of Texas is evidenced by the numerous requests being received by the Texas Planning Board for information and photographs. The latest request for such came from one of the world's largest steamship companies.

Terraces on the farm of Dr. J. A. Moseley are reported by the Marion county agricultural agent as causing the land to produce this year a third more corn per acre than surrounding farms. There were practically level terraces and held all of the moisture on the land.

LOCAL GIRL JOINS CHAPTER

Miss Elizabeth Richardson of Rockwood, student at McMurry College at Abilene, has recently been elected a member of the James Winifred Hunt chapter of the National Alpha Chi Scholarship Society, one of the best known honorary fraternities of the southwest.

Membership into the organization depends upon the grades made in the college classes, members being chosen from the highest 10 per cent of the junior and senior classes. Miss Richardson has made an average of 90 in all work completed at McMurry.

Miss Richardson is also a member of the Sigma Lambda Kappa Wousicekett, Student Forum, and Literary Society El Circulo, is president of the Dormitory Club. She is a graduate of the Santa Anna High School with the class of '32.

RESETTLEMENT ADMINISTRATION SAVES 37 COLEMAN COUNTY FARMS

Thirty seven farmers of Coleman county have been enabled to avoid foreclosure or forced sale of their farms or equipment as a result of voluntary debt adjustments reached through aid of the Resettlement Administration. A total of 3,183 acres of land, as well as other property, was involved. Debts amounting to \$36,796 before adjustments were reduced by \$7,537.

"One long-time purpose of the Resettlement Administration is to help farmers toward ownership of the land which they operate," said Howard Kingsbery, chairman of the county debt adjustment committee. "It is just as important to keep them from losing land which they already own as to help them buy new land." He said that the debt adjustment work is largely with small farmers whose financial needs are so small that other agencies find no profit in handling them, or where the debt is so large, in proportion to the value of the property, that other financing agencies consider it unsafe. The Resettlement Administration makes no loans for paying delinquent taxes, interest or principal, but through committees of local volunteer workers brings about agreements between the debtor and creditors for reducing or extending the indebtedness to such an extent that the debtor has a reasonable opportunity of paying it off. Assistance is rendered in refinancing the debt, through the Farm Credit Administration or other public or private lending agencies.

Although it can make no loans for payments on land or taxes, the Resettlement Administration is authorized to make loans for purchase of teams, tools, and supplies. Such loans were made in many cases adjusted during the year. Unsettled cases pending September 1 totaled 20.

Members of the debt adjustment committee for Coleman County are: Howard Kingsbery, Santa Anna; Ward W. Evans, Santa Anna; and George Pauley, Valera.

DEMONSTRATOR STORY

The wood in an old bed, dresser, and wardrobe is of such beautiful grain, Mrs. Claude Alvey, bedroom demonstrator of the White Chapel Home Demonstration Club, is planning to refinish them and use them in her bedroom.

She is using sal soda in the proportion of 1-2 to 1 cup to each quart of boiling water. The solution is put on with an old paint brush and allowed to dry. This process is repeated several times until the varnish begins to buckle up. Wash off the varnish with a cloth and clear water. After all varnish has been removed Mrs. Alvey will sandpaper the wood with a medium grade of sandpaper until it is smooth to the touch. In order to bring out the beauty of the wood she will sandpaper with the grain of the wood always.

Three coats of dull finish varnish will be used to refinish the furniture. Each coat of varnish will be allowed to dry 48 hours and then be sanded lightly with 00 sandpaper. To give the finished pieces a mellow, glowing look, Mrs. Alvey will use a coat of floor wax on each piece, well rubbed into the wood. This wax coating gives protection to the varnished surface and keeps the finish looking prettier over a longer period of time.

A deposit of Iceland Spar, a name given to a pure crystallized form of calcite, has been found in Mason County, according to a report made to the Texas Planning Board's mineral resources committee. Iceland Spar is in great demand by manufacturers of optical goods and the Mason county deposit may provide Texas with a new industry.

A recent concurrent resolution passed by the state legislature calls upon several state departments, including the Texas Planning Board, to aid the Rural Electrification Administration in assisting the rural sections of Texas to obtain electrical power.

The annual rainfall if evenly spread over Texas would cover the state to a depth of 26 inches, according to the Texas Planning Board's engineers who are making a study of the water resources of the state.

Bob Mizer of Drumright, Okla., visited friends in Santa Anna Monday.

The Mountaineer

(Continued from Page Three)

MR. PRESCOTT TALKS TO CIVICS STUDENTS

The Civics students are still studying government. They are just beginning to work up their third unit, and they needed to know a little about representatives to fill it out, so as they have one "almost" in their school—they had Ross K. Prescott to come to talk to them both Wednesday and Thursday about his business.

He answered questions students asked him and gave a lot of information about representation. Mr. Prescott's talks were of much importance, and the students appreciated them.

Jewell B. Taylor

Matching Column

Halloween Carnival held Saturday night, October 31, 1936.

- 1. Bill Williamson Carnival King
- 2. Gene Adams Senior Duchess
- 3. Helen Oakes Junior Duke
- 4. Byrl Hunter Senior Sponsor
- 5. Seniors Freshman Duchess

- 6. Hazel Gilbert Junior Duchess
- 7. Quinten Hudler Freshman Duke
- 8. Louise Oaks Sophomore Duke
- 9. Lula Harvey Senior Duke
- 10. Dorothy Ross Nicest Class
- 11. Bob Wheeler Carnival Queen
- 12. Arnold Richards Sophomore Duchess

Jokes

Byrl: "Louise, your face is pretty dirty."
 Louise: "Oh yes, but it is much prettier when it is clean."
 Mrs. Price: "Now that you are married you should help Ben to save something."
 Mrs. Parker, (Ruby Lee): "I do, I've already helped him save something on his income tax."
 M. L. Guthrie: "When I left my

last boarding place the landlady wept."
 Landlady: "Well, I shan't, I always ask for payment in advance."
 Little Dorothy Ross was staying with an aunt who held strong views on how children should behave. She was obviously unhappy.
 Auntie: "Are you homesick, dearie?"
 Dorothy: "No, I'm here-ack!"

GLASS

We Have Plenty of Windshield and Door Glass

Most Cars Installed
\$2.50

Cold Weather is Here So Prepare Now By Buying

PRESTONE

Mathews Motor Company

Plymouth & DeSoto Dealer

Turkeys!



We

are in the market for your turkeys and offer you fair weights, fair grades and the highest market price possible.

Griffin Hatchery

A Monday Times And Holiday Rates

SAN ANGELO TIMES MORNING

For Limited Time Only

Seven Issues a Week **565** One Year *By Mail in West Texas*

Daily Without Sunday \$4.65

More Exclusive West Texas Agricultural, Ranch, Oil, Sport and General News Than Any, and "First With Latest News"

SAN ANGELO STANDARD WEEKLY

16 Pages Each Week With Leading Features From Dailies **1.00** One Year

"Get Set for 1937 With the Times"

New CHEVROLET 1937

The Complete Car—Completely New

ON DISPLAY SATURDAY, NOVEMBER 7



NEW HIGH-COMPRESSION VALVE-IN-HEAD ENGINE
 Much more powerful, much more spirited, and the thrift king of its price class.

NEW ALL-SILENT, ALL-STEEL BODIES
 (With UNSTEEL Turret Top Construction)
 Wider, roomier, more luxurious, and the first all-steel bodies combining silence with safety.

NEW DIAMOND CROWN SPEEDLINE STYLING
 Making this new 1937 Chevrolet the smartest and most distinctive of all low-priced cars.

GENUINE FISHER NO DRAFT VENTILATION
 Eliminating drafts, smoke, windshield clouding—promoting health, comfort, safety.

PERFECTED HYDRAULIC BRAKES
 (With Double-Actuated Brake Shoe Lining)
 Recognized everywhere as the safest, smoothest, most dependable brakes ever built.

IMPROVED GLIDING KNEE-ACTION RIDE*
 (at no extra cost)
 Proved by more than two million Knee-Action users to be the world's safest, smoothest ride.

SUPER-SAFE SHOCKPROOF STEERING*
 (at no extra cost)
 Steering so true and vibrationless that driving is almost effortless.

SAFETY PLATE GLASS ALL AROUND
 (at no extra cost)
 The finest quality, clearest-vision safety plate glass, included as standard equipment.

It's the newest of all low-priced cars... new in every feature, fitting and fabric... also the most thoroughly safe, the most thoroughly proved, the most thoroughly dependable. Visit your nearest Chevrolet dealer. See and drive the complete car—completely new.

ALL THESE FEATURES AT CHEVROLET'S LOW PRICES
 *Once-Acain and Shockproof Steering on Master De Luxe models only. General Motors Installation Plan—monthly payments to suit your purse. Chevrolet Motor Company, Detroit, Michigan.

FOR ECONOMICAL TRANSPORTATION **CHEVROLET** A GENERAL MOTORS VALUE

SCHREIBER CHEVROLET CO.
 Santa Anna, Texas

WANT-ADS

LOST: Leather coat. If found return to Turner's Drug Store.

FOR RENT: Unfurnished apartment, large rooms, modern. See Mrs. J. L. Harris, Ward School 1p

FOR SALE: Good Hampshire sow heavy with pigs. J. J. Gregg.

MEN WANTED for nearby Rawleigh Routes of 800 families. Write Rawleigh's, Dept. TKK-678-SB, Memphis, Tenn. 1c

ROOSTERS FOR SALE: Pedigreed White face Spanish roosters, \$1.50 each. See or write P. E. Burson, Bangs, Texas. 2tc

WANTED: To buy direct from owner a black land farm of from 80-100 acres in Coleman county. Must be free from Johnson grass and have plenty of water. Want only small pasture unless it can be put in cultivation. Give description and price in first letter. J. Curtis Johnson, Rotan, Texas.

Lost or strayed from my barn, one Jersey heifer, yellow cream color. About one year old. Also one brown colored Shetland mare. Reward. M. L. Guthrie.

SEED OATS
Since the slight decline in the oat market, I have reduced the price of seed oats. First year from seed farm, Ferguson Elite, 65c per bu.; Nortex, 55c per bu. The seed from the oats cost \$1.65 and \$1.25 per bushel respectively. They are free from Johnson grass seed. The Nortex has been released. W. E. Wallace.

DON'T SCRATCH! Paracide Ointment is guaranteed to relieve any form of Itch, Eczema, ringworm or itching skin irritation within 48 hours or money refunded. Large 2 oz. Jar 50c at Phillips Drug Co.

SORE THROAT - TONSILLITIS! Instantly relieved by (Anesthesia-Mop), the wonderful new sore-throat remedy. A real mop that relieves pain and checks infection. Prompt relief guaranteed or money refunded by Corner Drug Store.

FOR SALE: 4 room house, large lot, reasonably close in, at a bargain, \$325. J. J. Gregg.

IF YOU have a bargain in real estate for sale list it with the editor. J. J. Gregg.

BAPTIST COLUMN

Baptist Laymen who attend the Pre-convention sessions of the Pastor's and Laymen's Conference at Mineral Wells Monday and Tuesday of next week will have a thrilling experience if the program scheduled is rendered. The Dallas Police Chorus will sing for one session of the meeting and Hon. Wm. McCraw, Attorney General of Texas will make one of the principal addresses. Dr. Jewel Daugherty of Brownwood will also make an address.

The Coleman County Worker's Conference which was scheduled to meet Monday of next week has been postponed until Tuesday one month later. It will be held Tuesday, Dec. 8 at Valera. This was changed on account of the State Convention meeting at Mineral Wells.

Each church in this section is being urged to bring ten laymen to the Pastor's and Laymen's Meeting Monday and Tuesday at Mineral Wells, according to Dr. Brice Twitty, president and Superintendent, also of Baylor Hospital of Dallas. A number of men will go from Santa Anna.

The Woman's Missionary Union of Texas will hold its sessions at the same time the Laymen are having their meeting. Mrs. B. A. Copass is president of this great organization. Their sessions open Monday at 2 p. m.

The Tithing movement as God's plan of church financing is being stressed this month in our church. No one should pay a tenth of his or her income to the Lord's Treasury if God doesn't say so. Every Christian should if He does say so. Join in the study of this matter and see which way is the right way. There are usually many wrong ways or poor ways of doing anything, but usually only ONE right way. Is Tithing the Right way to finance God's work?

Mr. Louis Newman, president of the Associational Laymen's Union, and Mr. T. H. Upton, president of the local Laymen's Union, were guests of the Talpa Men at their Monday night meeting. This church, the Emmanuel Church, has enlisted 65 percent of its members to tithe all their income. As a result they have a surplus over their planned Budget each month, and they meet on one Saturday night of each month and decide how to distribute this money for the most needy causes. In that way many widows, orphans, sick

and distressed people are provided for, as the deacons keep on the lookout for cases of real need. Naturally this church is valued very highly in its community. The needy do not have to appeal to non-Christian organizations when they are in distress.

No one should give to the church who doesn't want to. No one should tithe who doesn't want to. But no real Christian should decide they do not want to until they have first thought of how much God has given for them and how much His Word says they are to return to Him.

Our sincerest sympathy goes to the bereaved in the home-going of Mr. E. E. Martin. His wife of only a few months will be remembered as Miss Lavada May. His death was the outgrowth of an accident he sustained just five days after this writer said the words that made them husband and wife. How careful everyone should be to make ready for that final summons which may come suddenly even to the young! How thankful we should be for the knowledge that our friend was trusting in Jesus Christ for many years before his call home was sounded. May God comfort the sad hearts with these assurances.

Friends of Rev. Sid F. Martin will be delighted to know that in his services last week his son made public his decision to preach. With him was Mr. Gerald Riddle, son of the District Missionary, John L. Riddle, former pastor at Brady. At this same Sunday morning service there were 49 conversions. Bro. Martin was preaching and Mr. Joe Trussell of Brownwood was leading the singing.

The Baptist Standard Subscription campaign sponsored by Howard Payne College was very successful in Santa Anna. The total number of subscribers for this church is now 50, which gives all the benefit of the 10 cents a month rate and makes a considerable saving on this large club plan.

A good fat hen, a large bucket of fine peaches, a load of good bunched hay and "oodles" of turnip greens have been the welcome gifts from friends of the pastor this week. It wouldn't be fair to tell just who has such fine things on hand, but we appreciate it tremendously.

The pastor and B. T. U. director, Mr. A. B. Lightfoot attended the Brown County Sunday School Meeting Sunday afternoon. In addition to making an address on Building Through Training our Workers, we learned something about our own Sunday school. Mr. Walter Leach, who keeps informed on such matters said that the high-water attendance mark made by our school was the largest percentage of increase made by any school in the whole Southern Baptist Convention this year. Let us take courage and having found plans for building high attendance for a little while, let us apply the same plans each week and maintain such a record all the time.

Mr. and Mrs. Tucker Newman Sunday by attending the centennial in Dallas the past weekend and set a worthy example for others who are in Dallas on Sunday by attending the services of the First Baptist Church.

They report that the hospitality, friendliness and fellowship of that Sunday school is well worth copying by any school

anywhere. They found several new ideas for improving the work at home and we hope they soon are put in practice here. Let us not take the attitude that some small town stores sometimes do, namely, we are the only ones in town you can buy from, therefore you'll have to get it here, so we aren't going to any trouble to treat you too friendly. Churches often are careless at this point, but fellowship is valuable anywhere. Let us be careful to entertain strangers as well as home folks in a warm, friendly manner. Most people go to church because they want to. We must make ours so attractive that they will want to attend it.

Hospital Notes

Mrs. H. M. Martin of Ballinger is a surgical patient in the hospital.

Mr. A. S. Werner of Santa Anna is a surgical patient in the hospital.

Mr. J. A. Carnes of Snyder is a surgical patient in the hospital.

Mrs. L. D. Kirksey of Brownwood is a patient in the hospital.

Mr. and Mrs. Riley Miller of Coleman are the parents of a baby girl born October 28, 1936.

Mr. H. C. Thomas of Ballinger was a surgical patient in the hospital Thursday and Friday.

Mr. W. T. Sowell of Indian Creek is a surgical patient in the hospital.

Mr. and Mrs. Chas. Armstrong of Santa Anna are the parents of a baby girl born October 29.

Mrs. Howard Pittard of Santa Anna was a patient in the hospital last Friday and Saturday.

Mr. E. H. Elliott of Camp San Saba is a surgical patient in the hospital.

Dr. R. L. Gray of Doole is a patient in the hospital.

M. J. Bagby of Ballinger is a surgical patient in the hospital.

Mr. and Mrs. Jimmie Lewallen of Gouldsburg are the parents of a baby boy born November 2.

Mr. C. C. Gray of Burkett is a patient in the hospital.

Mrs. O. A. Harris of Pioneer is a patient in the hospital.

Mrs. W. E. Priddy of Voss is a patient in the hospital.

Mr. William Bevans of Menard is a patient in the hospital.

Mr. Fred Holt of Big Springs is a patient in the hospital.

Mrs. D. J. Johnson returned home Sunday night from Dallas where she visited for two weeks.

Mrs. Mildred Simpson visited Mr. and Mrs. Ogden Brown of Winters several days this week.

R. A. Autry and Roy McFarland of Coleman were Santa Anna visitors Wednesday morning.

**SING A SONG OF SAVINGS
POCKETS FULL OF MONEY
MAMA SAVES AT RED & WHITE
WE THINK THAT SHE'S A HONEY**

PICKLES Del Dix 8 oz. bottle	9c	Market Specials	
POTTED MEAT Red & White 4 Reg. cans	17c	Roast Fancy Foreq. lb.	15c
OATS Blue & White Large Box	25c	BACON Dexter Sliced lb.	31c
CHERRIES PIE No. 2 can	17c	STEAK T-Bone or Loin lb.	23c
Pinto Beans Reelcanned 5 lbs.	29c	FRANKS Special lb.	13c
Baking Powder K. C. 50 oz. can	29c	CHEESE No. 1 Full Cream, lb.	23c
TOMATOES Standard No. 1 can	5c	TAMALES Blue & White 2 for	25c
Syrup Old Mary's No. 10 Can	53c	COCOA Extra Rich 2 lbs.	19c
Salad Dressing Pint jar	23c	Prunes California 2 lbs.	19c
RICE Choice 2 lbs.	13c	Extract Red & White 1 1/2 oz. bottle	19c
PEARS Red & White No 1 tall can	15c	BEANS Alamo Green No. 2 can	9c
Fresh Fruits - Vegetables			
Lettuce Firm Crisp head	5c	LYE Red & White 3 cans for	25c
LEMONS Sunkist Med. size Doz.	19c	SOAP Palmolive 2 bars for	13c
APPLES Jonathan, Fancy, each	1c	SOAP Crystal White 5 bars for	19c
SPUDS Smooth White, 10 lbs.	29c	COFFEE Early Riser, one pound	17c

THE RED & WHITE STORES

Mrs. Hal Wells of Brownwood spent Sunday with her parents, Mr. and Mrs. Sam Forehand.

DR. R. A. ELLIS

Optometrist

Brownwood, Texas

FREE to sufferers of
**STOMACH ULCERS
& HYPERACIDITY**

Willard Messinger's Relief

PRICELESS INFORMATION for those suffering from STOMACH OR DUODENAL ULCERS, DUE TO HYPERACIDITY, POOR DIGESTION, ACID DYSPEPSIA, SOUR STOMACH, GASTRITIS, HEARTBURN, CONSTIPATION, BAD BREATH, SLEEPLESSNESS OR HEADACHES, DUE TO EXCESS ACID.

Explains the marvelous Willard Treatment which is bringing amazing relief. Sold on 15 days trial.

PHILLIPS DRUG CO.

Trade in Your Car at Top Price

during our

Used Car Clearance Sale

Only One More Week

Sooner or later the car you're driving now is bound to wear out. The older it gets the more repair and operation bills it will run up. The longer you wait, the lower trade-in value it will have. Why should you wait when we're having the BIGGEST USED CAR CLEARANCE SALE in our history now? You'll get a higher trade-in by trading now, and you'll get a much better car at the year's lowest prices. Best values are going fast. Come in today. Drive a car you can depend on this winter.

SAVE MONEY

By Taking Advantage of Our Bargains!

SANTA ANNA MOTOR CO.

Learn the amazing benefits of **GULFPRIDE**

THE WORLD'S FINEST MOTOR OIL

WHY is it that no other motor oil in all the world can deliver the performance of GULFPRIDE OIL?

Because only GULFPRIDE starts from the finest Pennsylvania crudes... is refined to the same point as other fine motor oils... and is then further refined by Gulf's exclusive Alchlor process!

This process is the most efficient ever developed—the fruit of 15 years' research by Gulf scientists—men who stand behind every Gulf product.

Read the facts on this page. Then drive into any Gulf dealer's—and replace your old summer-worn oil with GULFPRIDE now.

THE ALCHLOR PROCESS removes all sludge and residue. Proof: we took 6 of the finest Pennsylvania oils we could buy and put them through the Alchlor process. It removed 20% waste from already highly refined oils! Be wise—get GULFPRIDE—the only oil that has this head start.

(Above)—**MANY WORLD'S RECORDS** on land, sea, and in the air have been set with GULFPRIDE OIL. Racing drivers, fliers, speedboat pilots swear by it. Proved in the toughest competition, GULFPRIDE will outwear, outlast, and outperform any oil you ever used in your car!

(Left)—**4 TIMES AROUND EARTH.** A man drove his automobile on GULFPRIDE OIL 100,000 miles—without ever needing a repair, without ever having the head of the motor, without ever adding one drop of oil between grains. Expect great things of GULFPRIDE—you'll get them!

GULFPRIDE

THE ONLY ALCHLOR-PROCESSED 100% PURE PENNSYLVANIA OIL

GULF

IN SEALED CANS ONLY

BEAR STANDS GUARD OVER WOODCHOPPER AS WOLVES THREATEN — AND STORY IS VERIFIED

BURNS LAKE, B. C. — The bear that stood guard over injured Arthur Gammon was tracked to his lair today and was left to winter in the hole he had shared with a man.

Carl Levy, trapper, went back over Gammon's two week trail to investigate his story of being protected from coyotes by a yearling black bear after he broke his leg while felling a tree October 3.

Levy picked up the bear's tracks along the trail and followed them back to the hollow under a tree where the prospect or said he first met the animal. The bear was there, with Gammon's mackinaw, Levy left him. Gammon is at a hospital here, his fractured leg set, but not fully remembering all his fortnight's suffering.

Following the accident Gammon set the bones as best he could, with rough splints and began crawling to his cabin. On the sixth day, he said, he took refuge from a snowfall under a big spruce tree. After several days, Gammon said, he crawled slowly away and the bear followed. On the 10th night while in a semi-stupor, Gammon saw himself surrounded by coyotes, but none dared approach while the bear stood guard.

Gammon reached his cabin, but in trying to go to the well for water, he fainted. After reviving he called for aid. His nearest neighbor, Carl Pierson, brought him to Burns Lake.

Gammon said he killed a spruce partridge with a club on his long, painful journey and this was his only food save moss berries. He licked moisture from leaves during his 13 days in the woods.

A state-wide planning institute to be held in Austin is being considered by the Texas Chapter of the American Planning and Civic Association, the Texas Planning Board, the University of Texas and the State Parks Board.

BUFFALO SCHOOL NEWS HALLOWEEN CARNIVAL

The Hallowe'en Carnival at Buffalo last Saturday was a big success. A large crowd of people was present, a number of these from other communities. Everyone present reported a very enjoyable time.

From a financial viewpoint the carnival did well. The school received over one hundred dollars. This money will be used to pay for football suits and other school equipment.

ARMISTICE DAY

Some may have a doubt about what Armistice Day is. On Nov. 11, 1918, actual fighting ceased and the German and Allies signed the Armistice.

Everyone should join with others who are commemorating this day. The ceremonies include a period of silence at eleven o'clock in the morning (the hour at which the hostilities were ended) and services in memory of those who were killed.

The Tomb of the Unknown Soldier recalls to our minds the losing of many lives for our country. Be ever true to the Red, White, and Blue. Maybe the soldier in the tomb had other ambitions but he gave those up to fight for his country. Let everyone love and respect his country.

That European travel agencies are becoming interested in the recreational attractions of Texas is evidenced by the numerous requests being received by the Texas Planning Board for information and photographs. The latest request for such came from one of the world's largest steamship companies.

Terraces on the farm of Dr. J. A. Moseley are reported by the Marion county agricultural agent as causing the land to produce this year a third more corn per acre than surrounding farms. There were practically level terraces and held all of the moisture on the land.

LOCAL GIRL JOINS CHAPTER

Miss Elizabeth Richardson of Rockwood, student at McMurry College at Abilene, has recently been elected a member of the James Winifred Hunt chapter of the National Alpha Chi Scholarship Society, one of the best known honorary fraternities of the southwest.

Membership into the organization depends upon the grades made in the college classes, members being chosen from the highest 10 per cent of the junior and senior classes. Miss Richardson has made an average of 90 in all work completed at McMurry.

Miss Richardson is also a member of the Sigma Lambda Kappa Wousicekett, Student Forum, and Literary Society El Circolo, is president of the Dormitory Club. She is a graduate of the Santa Anna High School with the class of '32.

RESETTLEMENT ADMINISTRATION SAVES 37 COLEMAN COUNTY FARMS

Thirty seven farmers of Coleman county have been enabled to avoid foreclosure or forced sale of their farms or equipment as a result of voluntary debt adjustments reached through aid of the Resettlement Administration. A total of 3,183 acres of land, as well as other property, was involved. Debts amounting to \$36,796 before adjustments were reduced by \$7,537.

"One long-time purpose of the Resettlement Administration is to help farmers toward ownership of the land which they operate," said Howard Kingsbery, chairman of the county debt adjustment committee. "It is just as important to keep them from losing land which they already own as to help them buy new land." He said that the debt adjustment work is largely with small farmers whose financial needs are so small that other agencies find no profit in handling them, or where the debt is so large, in proportion to the value of the property, that other financing agencies consider it unsafe. The Resettlement Administration makes no loans for paying delinquent taxes, interest or principal, but through committees of local volunteer workers brings about agreements between the debtor and creditors for reducing or extending the indebtedness to such an extent that the debtor has a reasonable opportunity of paying it off. Assistance is rendered in refinancing the debt, through the Farm Credit Administration or other public or private lending agencies.

Although it can make no loans for payments on land or taxes, the Resettlement Administration is authorized to make loans for purchase of teams, tools, and supplies. Such loans were made in many cases adjusted during the year. Unsettled cases pending September 1 totaled 20.

Members of the debt adjustment committee for Coleman County are: Howard Kingsbery, Santa Anna; Ward W. Evans, Santa Anna; and George Pauley, Valera.

DEMONSTRATOR STORY

The wood in an old bed, dresser, and wardrobe is of such beautiful grain, Mrs. Claude Alvey, bedroom demonstrator of the White Chapel Home Demonstration Club, is planning to refinish them and use them in her bedroom.

She is using sal soda in the proportion of 1-2 to 1 cup to each quart of boiling water. The solution is put on with an old paint brush and allowed to dry. This process is repeated several times until the varnish begins to buckle up. Wash off the varnish with a cloth and clear water. After all varnish has been removed Mrs. Alvey will sandpaper the wood with a medium grade of sandpaper until it is smooth to the touch. In order to bring out the beauty of the wood she will sandpaper with the grain of the wood always.

Three coats of dull finish varnish will be used to refinish the furniture. Each coat of varnish will be allowed to dry 48 hours and then be sanded lightly with 00 sandpaper. To give the finished pieces a mellow, glowing look, Mrs. Alvey will use a coat of floor wax on each piece, well rubbed into the wood. This wax coating gives protection to the varnished surface and keeps the finish looking prettier over a longer period of time.

A deposit of Iceland Spar, a name given to a pure crystallized form of calcite, has been found in Mason County, according to a report made to the Texas Planning Board's mineral resources committee. Iceland Spar is in great demand by manufacturers of optical goods and the Mason county deposit may provide Texas with a new industry.

A recent concurrent resolution passed by the state legislature calls upon several state departments, including the Texas Planning Board, to aid the Rural Electrification Administration in assisting the rural sections of Texas to obtain electrical power.

The annual rainfall if evenly spread over Texas would cover the state to a depth of 26 inches, according to the Texas Planning Board's engineers who are making a study of the water resources of the state.

Bob Mizer of Drumright, Okla., visited friends in Santa Anna Monday.

The Mountaineer

(Continued from Page Three)

MR. PRESCOTT TALKS TO CIVICS STUDENTS

The Civics students are still studying government. They are just beginning to work up their third unit, and they needed to know a little about representatives to fill it out, so as they have one "almost" in their school—they had Ross K. Prescott to come to talk to them both Wednesday and Thursday about his business.

He answered questions students asked him and gave a lot of information about representation.

Mr. Prescott's talks were of much importance, and the students appreciated them.

Jewell B. Taylor

Matching Column

Hallowe'en Carnival held Saturday night, October 31, 1936.

- 1. Bill Williamson Carnival King
- 2. Gene Adams Senior Duchess
- 3. Helen Oakes Junior Duke
- 4. Byrl Hunter Senior Sponsor
- 5. Seniors Freshman Duchess

- 6. Hazel Gilbert Junior Duchess
- 7. Quinten Hudler Freshman Duke
- 8. Louise Oaks Sophomore Duke
- 9. Lula Harvey Senior Duke
- 10. Dorothy Ross Nicest Class
- 11. Bob Wheeler Carnival Queen
- 12. Arnold Richards Sophomore Duchess

Jokes
 Byrl: "Louise, your face is pretty dirty."
 Louise: "Oh yes, but it is much prettier when it is clean."
 Mrs. Price: "Now that you are married you should help Ben to save something."
 Mrs. Parker, (Ruby Lee): "I do, I've already helped him save something on his income tax."
 M. L. Guthrie: "When I left my

last boarding place the landlady wept."
 Landlady: "Well, I thank you, I always ask for payment in advance."
 Little Dorothy Ross was staying with aunt who held strong views on how children should behave. She was obviously unhappy.
 Auntie: "Are you homesick, dearie?"
 Dorothy: "No, I'm here-sick."

GLASS

We Have Plenty of Windshield and Door Glass

Most

\$1

Cold Weather

Now

PRE

Mathews N

Plymouth

NOT

THE PRECEDING
BEEN REPHOTOGRAPHED
TO ASSURE
POSSIBLE LEGAL
IMAGE AND
IMMEDIATELY

Turkeys!



We

are in the market for your turkeys and offer you fair weights, fair grades and the highest market price possible.

Griffin Hatchery

A Monday Times And Holiday Rates

SAN ANGELO MORNING TIMES

For Limited Time Only

Seven Issues a Week **565** By Mail in West Texas One Year

Daily Without Sunday \$4.65

More Exclusive West Texas Agricultural, Ranch, Oil, Sport and General News Than Any, and "First With Latest News"

SAN ANGELO STANDARD WEEKLY

16 Pages Each Week With Leading Features From Dailies **1.00** One Year

"Get Set for 1937 With the Times"

NEW HIGH-COMPRESSION VALVE-IN-HEAD ENGINE

Much more powerful, much more spirited, and the thrift king of its price class.

NEW ALL-SILENT, ALL-STEEL BODIES

(With UNISTEEL Turb Top Construction) Wider, roomier, more luxurious, and the first all-steel bodies combining silence with safety.

NEW DIAMOND CROWN SPEEDLINE STYLING

Making this new 1937 Chevrolet the smartest and most distinctive of all low-priced cars.

GENUINE FISHER NO DRAFT VENTILATION

Eliminating drafts, smoke, windshield clouding—promoting health, comfort, safety.

It's the newest of all low-priced cars...new in every feature, fitting and fabric... also the most thoroughly safe, the most thoroughly proved, the most thoroughly dependable. Visit your nearest Chevrolet dealer. See and drive the complete car—completely new.

IMPROVED GLIDING KNEE-ACTION RIDE*

(at no extra cost) Proved by more than two million Knee-Action users to be the world's safest, smoothest ride.

SUPER-SAFE SHOCKPROOF STEERING*

(at no extra cost) Steering so true and vibrationless that driving is almost effortless.

SAFETY PLATE GLASS ALL AROUND

(at no extra cost) The finest quality, clearest-vision safety plate glass, included as standard equipment.

ALL THESE FEATURES AT CHEVROLET'S LOW PRICES

*Knee-Action and Shockproof Steering on Master De Luxe models only. General Motors Installment Plan—monthly payments to suit your purse. Chevrolet Motor Company, Detroit, Michigan.



SCHREIBER CHEVROLET CO.
Santa Anna, Texas



...and shall...
 ...the S. M. U. Texas...
 ...at Austin last Saturday...
 ...Mrs. B. W. Kingsbery has as her guest this week her sister, Mrs. J. H. Roberts of Elco. Miss Mary Nell McClendon spent the weekend in Brownwood visiting her parents.

BAPTIST COLUMN

Baptist Laymen who attend the Pre-Convention sessions of the Pastor's and Laymen's Conference at Mineral Wells Monday and Tuesday of next week will have a fulfilling experience if the program scheduled is rendered. The Dallas Police Chorus will sing for one session of the meeting and Hon. Wm. McCraw, Attorney General of Texas will make one of the principal addresses. Dr. Jewel Daugherty of Brownwood will also make an address.

The Coleman County Worker's Conference which was scheduled to meet Monday of next week has been postponed until Tuesday one month later. It will be held Tuesday, Dec. 8 at Valera. This was changed on account of the State Convention meeting at Mineral Wells.

Each church in this section is being urged to bring ten laymen to the Pastor's and Laymen's Meeting Monday and Tuesday of next week.

and distressed...
 ...the lookout for cases of need...
 ...Naturally this church is valued very highly in its community...
 ...The needy do not have to appeal to non-Christian organizations when they are in distress.

No one should give to the church who doesn't want to. No one should tithe who doesn't want to. But no real Christian should decide they do not want to until they have first thought of how much God has given for them and how much His Word says they are to return to Him.

Our sincerest sympathy goes to the bereaved in the home-going of Mr. E. E. Martin. His wife of only a few months past will be remembered as Miss Lavada May. His death was the outgrowth of an accident he sustained just five days after this writer said the words that made them husband and wife. How careful everyone should be to make ready for that final summons which may come suddenly to the young! How we should be for the

age that our friend was in Jesus Christ for years before his call home ended. May God comfort hearts with these assurances of Rev. Sid F. Martin

delighted to know that in his last week his son publicly his decision to follow him was Mr. Gerde, son of the District

at Brady. At this morning service were 49 conversions. Bro. was preaching and Mr. Russell of Brownwood was the singing.

Baptist Standard Sub-campaign sponsored by Payne College was very successful in Santa Anna. The number of subscribers for which is now 50, which is the benefit of the 10 month rate and makes a considerable saving on this plan.

and fat hen, a large bucket peaches, a load of good hay and "oodles" of greens have been the gifts from friends of for this week. It would be fair to tell just who has the things on hand, but appreciate it tremendously.

pastor and B. T. U. director Mr. A. B. Lightfoot at the Brown County School Meeting Sunday afternoon.

In addition to making progress on Building Through our Workers, we learned something about our own school. Mr. Walter who keeps informed on matters said that the high attendance mark made at the school was the largest

age of increase made by school in the whole South-pulst Convention this let us take courage and found plans for building attendance for a little let us apply the same each week and maintain record all the time.

and Mrs. Tucker Newman by attending the sermon in Dallas the past week set a worthy example for those who are in Dallas on by attending the sermon of the First Baptist

report that the hospital-entendiness and fellowship Sunday school is well copying by any school

anywhere. They found several new ideas for improving the work at home and we hope they soon are put in practice here. Do not take the attitude that some small town stores sometimes do, namely, we are the only ones in town you can buy from, therefore you'll have to get it here, so we aren't going to any trouble to treat you too friendly. Churches often are careless at this point, but fellowship is valuable anywhere. Let us be careful to entertain strangers as well as home folks in a warm, friendly manner. Most people go to church because they want to. We must make ours so attractive that they will want to attend it.

Hospital Notes

Mrs. H. M. Martin of Ballinger is a surgical patient in the hospital.

Mr. A. S. Werner of Santa Anna is a surgical patient in the hospital.

Mr. J. A. Carnes of Snyder is a surgical patient in the hospital.

Mrs. L. D. Kirksey of Brownwood is a patient in the hospital.

Mr. and Mrs. Riley Miller of Coleman are the parents of a baby girl born October 28, 1936.

Mr. H. C. Thomas of Ballinger was a surgical patient in the hospital Thursday and Friday.

Mr. W. T. Sowell of Indian Creek is a surgical patient in the hospital.

Mr. and Mrs. Chas. Armstrong of Santa Anna are the parents of a baby girl born October 29.

Mrs. Howard Pittard of Santa Anna was a patient in the hospital last Friday and Saturday.

Mr. E. H. Elliott of Camp San Saba is a surgical patient in the hospital.

Dr. R. L. Gray of Doole is a patient in the hospital.

M. J. Bagby of Ballinger is a surgical patient in the hospital.

Mr. and Mrs. Jimmie Lewallen of Gouldbusk are the parents of a baby boy born November 2.

Mr. C. C. Gray of Burkett is a patient in the hospital.

Mrs. O. A. Harris of Pioneer is a patient in the hospital.

Mrs. W. E. Priddy of Voss is a patient in the hospital.

Mr. William Bevans of Menard is a patient in the hospital.

Mr. Fred Holt of Big Springs is a patient in the hospital.

Mrs. D. J. Johnson returned home Sunday night from Dallas where she visited for two weeks.

Mrs. Mildred Simpson visited Mr. and Mrs. Ogden Brown of Winters several days this week.

R. A. Autry and Roy McFarland of Coleman were Santa Anna visitors Wednesday morning.

WANT-ADS

LOST: Leather coat. If found return to Turner's Drug Store.

FOR RENT: Unfurnished apartment, large rooms, modern. See Mrs. J. L. Harris, Ward School.

FOR SALE: Good Hampshire sow heavy with pigs. J. J. Gregg.

Very handsome for nearby farm.

NOTICE

PRECEDING PAGE HAS BE REPHOTOGRAPHED TO ASSURE THE BEST POSSIBLE LEGIBILITY. ITS IMAGE APPEARS LATELY HEREAFTER.

SOUTHWEST MICRO PUBLISHING, INC.

Used Car Clearance Sale

Only One More Week

Sooner or later the car you're driving now is bound to wear out. The older it gets the more repair and operation bills it will run up. The longer you wait, the lower trade-in value it will have. Why should you wait when we're having the BIGGEST USED CAR CLEARANCE SALE in our history now? You'll get a higher trade-in by trading now, and you'll get a much better car at the year's lowest prices. Best values are going fast. Come in today. Drive a car you can depend on this winter.

SAVE MONEY

By Taking Advantage of Our Bargains!

SANTA ANNA MOTOR CO.

**SING A SONG OF SAYINGS
POCKETS FULL OF MONEY
MAMA SAVES AT RED & WHITE
WE THINK THAT SHE'S A HONEY**

PICKLES Del. Dixl 8 oz. bottle	9c	Market Specials	
POTTED MEAT Red & White 4 Reg. cans	17c	Roast Fancy Foreg. lb.	15c
OATS Blue & White Large Box	25c	BACON Dexter Sliced lb.	31c
CHEERRIES PIE No. 2 can	17c	STEAK T-Bone or Loin lb.	23c
Pinto Beans Recleaned 5 lbs.	29c	FRANKS Special lb.	13c
Baking Powder K. C. 50 oz. can	29c	CHEESE No. 1 Full Cream, lb.	23c
TOMATOES Standard No. 1 can	5c	TAMALES Blue & White 2 for	25c
Syrup Old Mary's No. 10 Can	53c	COCOA Extra Rich 2 lbs.	19c
Salad Dressing Pint jar	23c	Prunes California 2 lbs.	19c
RICE Choice 2 lbs.	13c	Extract Red & White 1 1/2 oz. bottle	19c
PEARS Red & White No 1 tall can	15c	BEANS Alamo Green No. 2 can	9c
Fresh Fruits - Vegetables			
Lettuce Firm Crisp head	5c	LYE Red & White 3-cans for	25c
LEMONS Sunkist Med. size Doz.	19c	SOAP Palmolive 2 bars for	13c
APPLES Jonathan, Fancy, each	1c	SOAP Crystal White 5 bars for	19c
SPUDS Smooth White, 10 lbs.	29c	COFFEE Early Riser, one pound	17c

THE RED & WHITE STORES

Mrs. Hal Wells of Brownwood spent Sunday with her parents, Mr. and Mrs. Sam Forehand.

Learn the amazing benefits of GULFPRIDE

THE WORLD'S FINEST MOTOR OIL

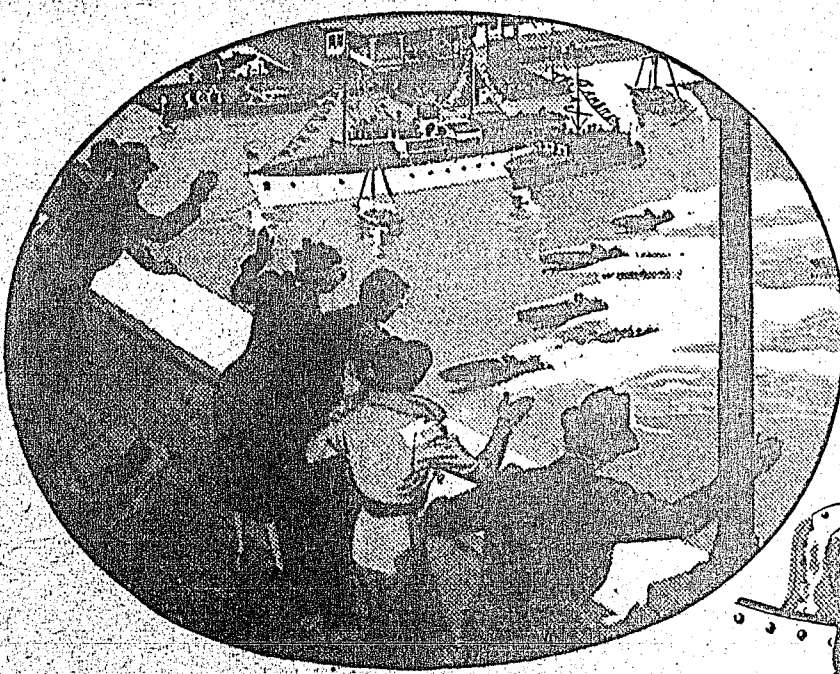

WHY is it that no other motor oil in all the world can deliver the performance of GULFPRIDE OIL?

Because only GULFPRIDE starts from the finest Pennsylvania crudes... is refined to the same point as other fine motor oils... and is then further refined by Gulf's exclusive Alchlor process!

This process is the most efficient ever developed—the fruit of 15 years' research by Gulf scientists—men who stand behind every Gulf product.

Read the facts on this page. Then drive into any Gulf dealer's—and replace your old summer-worn oil with GULFPRIDE now.



THE ALCHLOR PROCESS removes all sludge and residue. Proof: we took 6 of the finest Pennsylvania oils we could buy and put them through the Alchlor process. It removed 20% waste from already highly refined oils! Be wise—get GULFPRIDE—the only oil that has this head start.



(Above)—MANY WORLD'S RECORDS on land, sea, and in the air have been set with GULFPRIDE OIL. Racing drivers, fliers, speedboat pilots swear by it. Proved in the toughest competition, GULFPRIDE will outwear, outlast, and outperform any oil you ever used in your car!

(Left)—4 TIMES AROUND EARTH. A man drove his automobile on GULFPRIDE OIL 100,000 miles—without ever needing a repair, without ever having the head off the motor, without ever adding one drop of oil between drains. Expect great things of GULFPRIDE—you'll get them!

GULFPRIDE

THE ONLY ALCHLOR-PROCESSED 100% PURE PENNSYLVANIA OIL

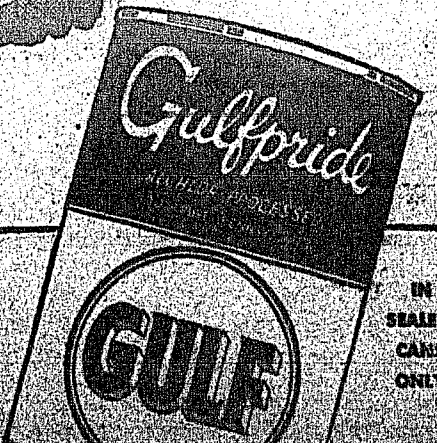

IN SEALED CANS ONLY

BEAR STANDS GUARD OVER WOODCHOPPER AS WOLVES THREATEN — AND STORY IS VERIFIED

BURNS LAKE, B. C. — The bear that stood guard over injured Arthur Gammon was tracked to his lair today and was left to winter in the hole he had shared with a man.

Carl Levy, trapper, went back over Gammon's two week trail to investigate his story of being protected from coyotes by a yearling black bear, after he broke his leg while felling a tree October 3.

Levy picked up the bear's tracks along the trail and followed them back to the hollow under a tree where the prospect or said he first met the animal. The bear was there, with Gammon's mackinaw, Levy left him. Gammon is at a hospital here, his fractured leg set, but not fully remembering all his fortnight's suffering.

Following the accident Gammon set the bones as best he could, with rough splints and began crawling to his cabin. On the sixth day, he said, he took refuge from a snowfall under a big spruce tree. After several days, Gammon said, he crawled slowly away and the bear followed. On the 10th night while in a semi-stupor, Gammon saw himself surrounded by coyotes, but none dared approach while the bear stood guard.

Gammon reached his cabin, but in trying to go to the well for water, he fainted. After reviving he called for aid. His nearest neighbor, Carl Pierson, brought him to Burns Lake.

Gammon said he killed a spruce partridge with a club on his long, painful journey and this was his only food save moss berries. He licked moisture from leaves during his 13 days in the woods.

A state-wide planning institute to be held in Austin is being considered by the Texas Chapter of the American Planning and Civic Association, the Texas Planning Board, the University of Texas and the State Parks Board.

BUFFALO SCHOOL NEWS

HALLOWE'EN CARNIVAL

The Hallowe'en Carnival at Buffalo last Saturday was a big success. A large crowd of people was present, a number of these from other communities. Every one present reported a very enjoyable time.

From a financial viewpoint the carnival did well. The school received over one hundred dollars. This money will be used to pay for football suits and other school equipment.

ARMISTICE DAY

Some may have a doubt about what Armistice Day is. On Nov. 11, 1918, actual fighting ceased and the German and Allies signed the Armistice.

Everyone should join with others who are commemorating this day. The ceremonies include a period of silence at eleven o'clock in the morning (the hour at which the hostilities were ended) and services in memory of those who were killed.

The Tomb of the Unknown Soldier recalls to our minds the losing of many lives for our country. Be ever true to the Red, White, and Blue. Maybe the soldier in the tomb had other ambitions but he gave those up to fight for his country. Let everyone love and respect his country.

That European travel agencies are becoming interested in the recreational attractions of Texas is evidenced by the numerous requests being received by the Texas Planning Board for information and photographs. The latest request for such came from one of the world's largest steamship companies.

Terraces, on the farm of Dr. J. A. Mosley are reported by the Marion county agricultural agent as causing the land to produce this year a third more corn per acre than surrounding farms. There were practically level terraces and held all of the moisture on the land.

LOCAL GIRL JOINS CHAPTER

Miss Elizabeth Richardson of Rockwood, student at McMurry College at Abilene, has recently been elected a member of the James Winifred Hunt chapter of the National Alpha Chi Scholarship Society, one of the best known honorary fraternities of the southwest.

Membership into the organization depends upon the grades made in the college classes, members being chosen from the highest 10 per cent of the junior and senior classes. Miss Richardson has made an average of 90 in all work completed at McMurry.

Miss Richardson is also a member of the Sigma Lambda Kappa Wausolekett, Student Forum, and Literary Society El Circulo, is president of the Dormitory Club. She is a graduate of the Santa Anna High School with the class of '32.

RESETTLEMENT ADMINISTRATION SAVES 37 COLEMAN COUNTY FARMS

Thirty seven farmers of Coleman county have been enabled to avoid foreclosure or forced sale of their farms or equipment as a result of voluntary debt adjustments reached through aid of the Resettlement Administration. A total of 3,183 acres of land, as well as other property, was involved. Debts amounting to \$36,796 before adjustments were reduced by \$7,537.

"One long-time purpose of the Resettlement Administration is to help farmers toward ownership of the land which they operate," said Howard Kingsbery, chairman of the county debt adjustment committee. "It is just as important to keep them from losing land which they already own as to help them buy new land." He said that the debt adjustment work is largely with small farmers whose financial needs are so small that other agencies find no profit in handling them, or where the debt is so large, in proportion to the value of the property, that other financing agencies consider it unsafe. The Resettlement Administration makes no loans for paying delinquent taxes, interest or principal, but through committees of local-volunteer workers brings about agreements between the debtor and creditors for reducing or extending the indebtedness to such an extent that the debtor has a reasonable opportunity of paying it off. Assistance is rendered in refinancing the debt, through the Farm Credit Administration or other public or private lending agencies.

Although it can make no loans for payments on land or taxes, the Resettlement Administration is authorized to make loans for purchase of teams, tools, and supplies. Such loans were made in many cases adjusted during the year. Unsettled cases pending September 1 totaled 20. Members of the debt adjustment committee for Coleman County are: Howard Kingsbery, Santa Anna; Ward W. Evans, Santa Anna; and George Pauley, Valera.

DEMONSTRATOR STORY

The wood in an old bed, dresser, and wardrobe is of such beautiful grain, Mrs. Claude Alvey, bedroom demonstrator of the White Chapel Home Demonstration Club, is planning to refinish them and use them in her bedroom.

She is using sal soda in the proportion of 1-2 to 1 cup to each quart of boiling water. The solution is put on with an old paint brush and allowed to dry. This process is repeated several times until the varnish begins to buckle up. Wash off the varnish with a cloth and clear water. After all varnish has been removed Mrs. Alvey will sandpaper the wood with a medium grade of sandpaper until it is smooth to the touch. In order to bring out the beauty of the wood she will sandpaper with the grain of the wood always.

Three coats of dull finish varnish will be used to refinish the furniture. Each coat of varnish will be allowed to dry 48 hours and then be sanded lightly with 00 sandpaper. To give the finished pieces a mellow, glowing look, Mrs. Alvey will use a coat of floor wax on each piece, well rubbed into the wood. This wax coating gives protection to the varnished surface and keeps the finish looking prettier over a longer period of time.

A deposit of Iceland Spar, a name given to a pure crystallized form of calcite, has been found in Mason County, according to a report made to the Texas Planning Board's mineral resources committee. Iceland Spar is in great demand by manufacturers of optical goods and the Mason county deposit may provide Texas with a new industry.

A recent concurrent resolution passed by the state legislature calls upon several state departments, including the Texas Planning Board, to aid the Rural Electrification Administration in assisting the rural sections of Texas to obtain electrical power.

The annual rainfall if evenly spread over Texas would cover the state to a depth of 28 inches, according to the Texas Planning Board's engineers who are making a study of the water resources of the state.

Bob Mizer of Drumright, Okla., visited friends in Santa Anna Monday.

The Mountaineer

(Continued from Page Three)

MR. PRESCOTT TALKS TO CIVICS STUDENTS

The Civics students are still studying government. They are just beginning to work up their third unit, and they needed to know a little about representatives to fill it out, so as they have one "almost" in their school—they had Ross K. Prescott to come to talk to them both Wednesday and Thursday about his business.

He answered questions students asked him and gave a lot of information about representation.

Mr. Prescott's talks were of much importance, and the students appreciated them.

Jewell B. Taylor

Matching Column

Hallowe'en Carnival held Saturday night, October 31, 1936.

- 1. Bill Williamson Carnival King
- 2. Gene Adams Senior Duchess
- 3. Helen Oakes Junior Duke
- 4. Byrl Hunter Senior Sponsor
- 5. Seniors Freshman Duchess

- 6. Hazel Gilbert Junior Duchess
- 7. Quinten Hudler Freshman Duke
- 8. Louise Oaks Sophomore Duke
- 9. Lula Harvey Senior Duke
- 10. Dorothy Ross Nicest Class
- 11. Bob Wheeler Carnival Queen
- 12. Arnold Richards Sophomore Duchess
- Ruby Lee Price

Jokes

Byrl: "Louise, your face is pretty dirty."
 Louise: "Oh yes, but it is much prettier when it is clean."
 Mrs. Price: "Now that you are married you should help Ben to save something."
 Mrs. Parker, (Ruby Lee): "I do, I've already helped him save something on his income tax."
 M. L. Guthrie: "When I left my

last boarding place the landlady wept."
 Landlady: "Well, I shan't. I always ask for payment in-advance."
 Little Dorothy Ross was staying with and aunt who held strong views on how children should behave. She was obviously unhappy.
 Auntie: "Are you homesick, dearie?"
 Dorothy: "No, I'm here-sick."

GLASS

We Have Plenty of Windshield and Door Glass

Most Cars Installed

\$2.50

Cold Weather is Here So Prepare Now By Buying

PRESTONE

Mathews Motor Company

Plymouth & DeSoto Dealer

New CHEVROLET 1937
The Complete Car - Completely New

ON DISPLAY SATURDAY, NOVEMBER 7



NEW HIGH-COMPRESSION VALVE-IN-HEAD ENGINE

Much more powerful, much more spirited, and the thrift king of its price class.

NEW ALL-SILENT, ALL-STEEL BODIES

(With UNISTEEL Turret Top Construction) Wider, roomier, more luxurious, and the first all-steel bodies combining silence with safety.

NEW DIAMOND CROWN SPEEDLINE STYLING

Making this new 1937 Chevrolet the smartest and most distinctive of all low-priced cars.

GENUINE FISHER NO DRAFT VENTILATION

Eliminating drafts, smoke, windshield clouding—promoting health, comfort, safety.

PERFECTED HYDRAULIC BRAKES

(With Double-Articulated Brake Shoe Linkage) Recognized everywhere as the safest, smoothest, most dependable brakes ever built.

IMPROVED GLIDING KNEE-ACTION RIDE*

(at no extra cost) Proved by more than two million Knee-Action users to be the world's safest, smoothest ride.

SUPER-SAFE SHOCKPROOF STEERING*

(at no extra cost) Steering so true and vibrationless that driving is almost effortless.

SAFETY PLATE GLASS ALL AROUND

(at no extra cost) The finest quality, clearest-vision safety plate glass, included as standard equipment.

ALL THESE FEATURES AT CHEVROLET'S LOW PRICES
*Knee-Action and Shockproof Steering on Master De Luxe models only. General Motors Installment Plan—monthly payments to suit your purse. Chevrolet Motor Company, Detroit, Michigan.



SCHREIBER CHEVROLET CO.
Santa Anna, Texas

Turkeys!



We

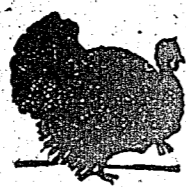

are in the market for your turkeys and offer you fair weights, fair grades and the highest market price possible.

Griffin Hatchery

A Monday Times And Holiday Rates

SAN ANGELO MORNING TIMES

For Limited Time Only

Seven Issues a Week

565
One Year

By Mail in West Texas

Daily Without Sunday \$4.65

More Exclusive West Texas Agricultural, Ranch, Oil, Sport and General News Than Any, and "First With Latest News"

SAN ANGELO STANDARD WEEKLY

16 Pages Each Week With Leading Features From Dailies

1.00
One Year

"Get Set for 1937 With the Times"

Mrs. W. O. Garrett and daughter, Miss Eudora, Miss Gladys Rose and Mrs. Viola Mays and son Page were Centennial visitors in Dallas and Fort Worth last weekend.

A. D. Pettit and Ross K. Prescott attended the S. M. U.-Texas football game at Austin last Saturday.

Mrs. H. W. Kingsbery has as her guest this week her sister, Mrs. J. H. Roberts of Hico.

Miss Mary Nell McClendon spent the weekend in Brownwood visiting her parents.

WANT-ADS

LOST: Leather coat. If found return to Turner's Drug Store.

FOR RENT: Unfurnished apartment, large rooms, modern. See Mrs. J. L. Harris, Ward School 1p.

FOR SALE: Good Hampshire sow heavy with pigs. J. J. Gregg.

MEN WANTED for nearby Raleigh Routes of 800 families. Write Rawleigh's, Dept. TXK-678-SB, Memphis, Tenn. 1c

ROOSTERS FOR SALE: Pedigreed White face Spanish roosters, \$1.50 each. See or write P. E. Burson, Bangs, Texas. 2c

WANTED: To buy direct from owner a black land farm of from 80-100 acres in Coleman county. Must be free from Johnson grass and have plenty of water. Want only small pasture unless it can be put in cultivation. Give description and price in first letter. J. Curtis Johnson, Rotan, Texas.

Lost or strayed from my barn, one Jersey heifer, yellow cream color. About one year old. Also one brown colored Shetland mare. Reward. M. L. Guthrie.

SEED OATS
Since the slight decline in the oat market, I have reduced the price of seed oats. First year from seed farm, Ferguson Elite, 65c per bu.; Nortex, 55c per bu. The seed from the oats cost \$1.65 and \$1.25 per bushel respectively. They are free from Johnson grass seed. The Nortex has been re-cleaned.
W. E. Wallace.

DON'T SCRATCH! Paracide Ointment is guaranteed to relieve any form of Itch, Eczema, ringworm or itching skin irritation within 48 hours or money refunded. Large 2 oz. Jar 50c at Phillips Drug Co.

SORE THROAT - TONSILLITIS! Instantly relieved by Anesthesia-Mop, the wonderful new sore-throat remedy. A real mop that relieves pain and checks infection. Prompt relief guaranteed or money refunded by Corner Drug Store.

FOR SALE: 4 room house, large lot, reasonably close in, at a bargain, \$325. J. J. Gregg.

IF YOU have a bargain in real estate for sale list it with the editor. J. J. Gregg.

BAPTIST COLUMN

Baptist Laymen who attend the Pre-Convention sessions of the Pastor's and Laymen's Conference at Mineral Wells Monday and Tuesday of next week will have a thrilling experience if the program scheduled is rendered. The Dallas Police Chorus will sing for one session of the meeting and Hon. Wm. McCraw, Attorney General of Texas will make one of the principal addresses. Dr. Jewel Daugherty of Brownwood will also make an address.

The Coleman County Worker's Conference which was scheduled to meet Monday of next week has been postponed until Tuesday one month later. It will be held Tuesday, Dec. 8 at Valera. This was changed on account of the State Convention meeting at Mineral Wells.

Each church in this section is being urged to bring ten laymen to the Pastor's and Laymen's Meeting Monday and Tuesday at Mineral Wells, according to Dr. Brice Twitty, president and Superintendent, also of Baylor Hospital of Dallas. A number of men will go from Santa Anna.

The Woman's Missionary Union of Texas will hold its sessions at the same time the Laymen are having their meeting. Mrs. B. A. Copass is president of this great organization. Their sessions open Monday at 2 p. m.

The Tithing movement as God's plan of church financing is being stressed this month in our church. No one should pay a tenth of his or her income to the Lord's Treasury if God doesn't say so. Every Christian should if He does say so. Join in the study of this matter and see which way is the right way. There are usually many wrong ways or poor ways of doing anything, but usually only ONE right way. Is Tithing the Right way to finance God's work?

Mr. Louis Newman, president of the Associational Laymen's Union, and Mr. T. H. Upton, president of the local Laymen's Union, were guests of the Talpa Men at their Monday night meeting. This church, the Emmanuel Church, has enlisted 65 percent of its members to tithe all their income. As a result they have a surplus over their planned Budget each month, and they meet on one Saturday night of each month and decide how to distribute this money for the most needy causes. In that way many widows, orphans, sick

and distressed people are provided for, as the deacons keep on the lookout for cases of real need. Naturally this church is valued very highly in its community. The needy do not have to appeal to non-Christian organizations when they are in distress.

No one should give to the church who doesn't want to. No one should tithe who doesn't want to. But no real Christian should decide they do not want to until they have first thought of how much God has given for them and how much His Word says they are to return to Him. Our sincerest sympathy goes to the bereaved in the home-going of Mr. E. E. Martin. His wife of only a few months will be remembered as Miss Lavada May. His death was the outgrowth of an accident he sustained just five days after this writer said the words that made them husband and wife. How careful everyone should be to make ready for that final summons which may come suddenly even to the young! How thankful we should be for the knowledge that our friend was trusting in Jesus Christ for many years before his call home was sounded. May God comfort the sad hearts with these assurances.

Friends of Rev. Sid F. Martin will be delighted to know that in his services last week his son made public his decision to preach. With him was Mr. Gerald Riddle, son of the District Missionary, John L. Riddle, former pastor at Brady. At this same Sunday morning service there were 49 conversions. Bro. Martin was preaching and Mr. Joe Trussell of Brownwood was leading the singing.

The Baptist Standard Subscription campaign sponsored by Howard Payne College was very successful in Santa Anna. The total number of subscribers for this church is now 50, which gives all the benefit of the 10 cents a month rate and makes a considerable saving on this large club plan.

A good fat hen, a large bucket of fine peaches, a load of good bundled hay and "oodles" of turnip greens have been the welcome gifts from friends of the pastor this week. It wouldn't be fair to tell just who has such fine things on hand, but we appreciate it tremendously.

The pastor and B. T. U. director, Mr. A. B. Lightfoot attended the Brown County Sunday School Meeting Sunday afternoon. In addition to making an address on Building Through Training our Workers, we learned something about our own Sunday school. Mr. Walter Leach, who keeps informed on such matters said that the high-water attendance mark made by our school was the largest percentage of increase made by any school in the whole Southern Baptist Convention this year. Let us take courage and having found plans for building high attendance for a little while, let us apply the same plans each week and maintain such a record all the time.

Mr. and Mrs. Tucker Newman Sunday by attending the centennial in Dallas the past weekend and set a worthy example for others who are in Dallas on Sunday by attending the services of the First Baptist Church.

They report that the hospitality, friendliness and fellowship of that Sunday school is well worth copying by any school

anywhere. They found several new ideas for improving the work at home and we hope they soon are put in practice here. Let us not take the attitude that some small town stores sometimes do, namely, we are the only ones in town you can buy from, therefore you'll have to get it here, so we aren't going to any trouble to treat you too friendly. Churches often are careless at this point, but fellowship is valuable anywhere. Let us be careful to entertain strangers as well as home folks in a warm, friendly manner. Most people go to church because they want to. We must make ours so attractive that they will want to attend it.

Hospital Notes

Mrs. H. M. Martin of Ballinger is a surgical patient in the hospital.

Mr. A. S. Werner of Santa Anna is a surgical patient in the hospital.

Mr. J. A. Carnes of Snyder is a surgical patient in the hospital.

Mrs. L. D. Kirksey of Brownwood is a patient in the hospital.

Mr. and Mrs. Riley Miller of Coleman are the parents of a baby girl born October 28, 1936.

Mr. H. C. Thomas of Ballinger is a surgical patient in the hospital Thursday and Friday.

Mr. W. T. Sowell of Indian Creek is a surgical patient in the hospital.

Mr. and Mrs. Chas. Armstrong of Santa Anna are the parents of a baby girl born October 29.

Mrs. Howard Pittard of Santa Anna was a patient in the hospital last Friday and Saturday.

Mr. E. H. Elliott of Camp San Saba is a surgical patient in the hospital.

Dr. R. L. Gray of Doole is a patient in the hospital.

M. J. Bagby of Ballinger is a surgical patient in the hospital.

Mr. and Mrs. Jimmie LeWallen of Gouldbusk are the parents of a baby boy born November 2.

Mr. C. C. Gray of Burkett is a patient in the hospital.

Mrs. O. A. Harris of Pioneer is a patient in the hospital.

Mrs. W. E. Priddy of Voss is a patient in the hospital.

Mr. William Bevans of Menard is a patient in the hospital.

Mr. Fred Holt of Big Springs is a patient in the hospital.

Mrs. D. J. Johnson returned home Sunday night from Dallas where she visited for two weeks.

Mrs. Mildred Simpson visited Mr. and Mrs. Ogden Brown of Winters several days this week.

R. A. Autry and Roy McFarland of Coleman were Santa Anna visitors Wednesday morning.

**SING A SONG OF SAVINGS
POCKETS FULL OF MONEY
MAMA SAVES AT RED & WHITE
WE THINK THAT SHE'S A HONEY**

PICKLES Del Dixl 8 oz. bottle	9c	Market Specials	
POTTED MEAT Red & White 4 Reg. cans	17c	Roast Fancy Foreq. lb.	15c
OATS Blue & White Large Box	25c	BACON Dexter Sliced lb.	31c
CHERRIES PIE No. 2 can	17c	STEAK T-Bone or Loin lb.	23c
Pinto Beans Recleaned 5 lbs.	29c	FRANKS Special lb.	13c
Baking Powder K. C. 50 oz. can	29c	CHEESE No. 1 Full Cream, lb.	23c
TOMATOES Standard No. 1 can	5c	TAMALES Blue & White 2 for	25c
Syrup Old Mary's No. 10 Can	53c	COCOA Extra Rich 2 lbs.	19c
Salad Dressing Pint jar	23c	Prunes California 2 lbs.	19c
RICE Choice 2 lbs.	13c	Extract Red & White 1 1/2 oz. bottle	19c
PEARS Red & White No 1 tall can	15c	BEANS Alamo Green No. 2 can	9c
Fresh Fruits - Vegetables		LYE Red & White 3 cans for	25c
Lettuce Firm Crisp head	5c	SOAP Palmolive 2 bars for	13c
LEMONS Sunkist Med. size Doz.	19c	SOAP Crystal White 5 bars for	19c
APPLES Jonathan, Fancy, each	1c	COFFEE Early Riser, one pound.	17c
SPUDS Smooth White, 10 lbs.	29c		

THE RED & WHITE STORES

Mrs. Hal Wells of Brownwood spent Sunday with her parents, Mr. and Mrs. Sam Forehand

Learn the amazing benefits of GULFPRIDE
THE WORLD'S FINEST MOTOR OIL

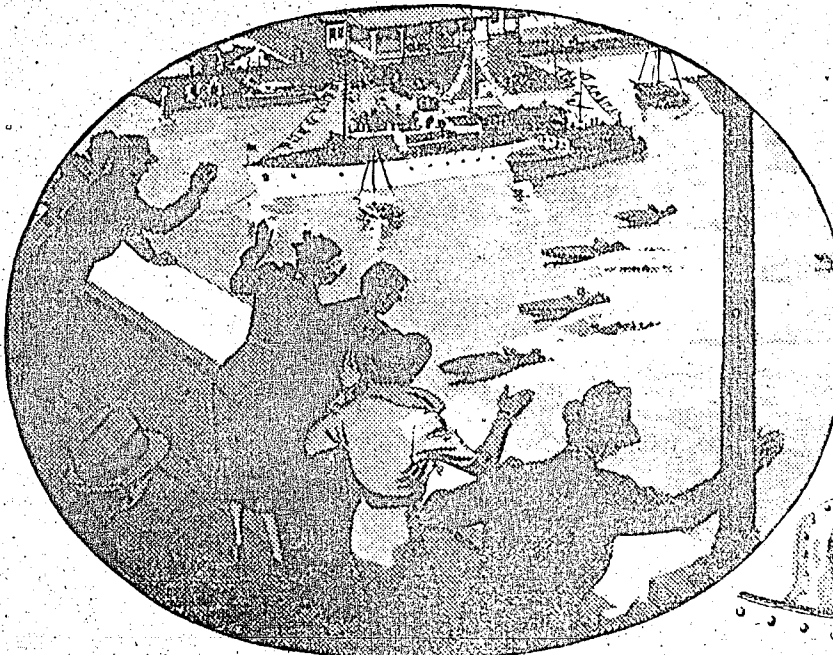

Why is it that no other motor oil in all the world can deliver the performance of GULFPRIDE OIL?

Because, only GULFPRIDE starts from the finest Pennsylvania crudes... is refined to the same point as other fine motor oils... and is then further refined by Gull's exclusive Alchlor process!

This process is the most efficient ever developed—the fruit of 15 years' research by Gull scientists—men who stand behind every Gull product.

Read the facts on this page. Then drive into any Gull dealer's—and replace your old summer-worn oil with GULFPRIDE now.

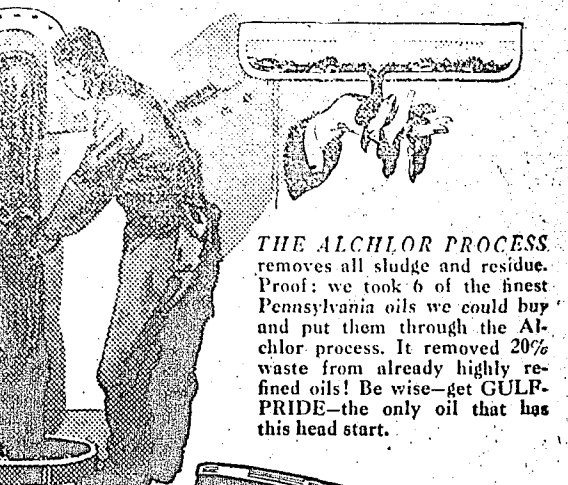

THE ALCHLOR PROCESS removes all sludge and residue. Proof: we took 6 of the finest Pennsylvania oils we could buy and put them through the Alchlor process. It removed 20% waste from already highly refined oils! Be wise—get GULFPRIDE—the only oil that has this head start.

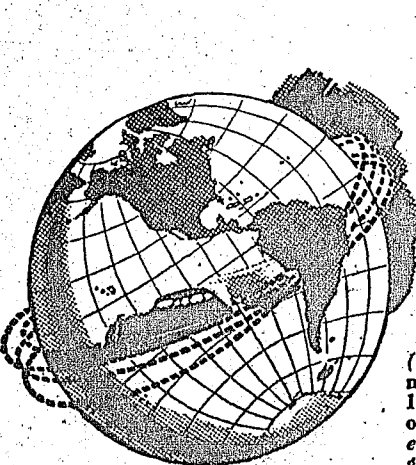

(Left)—4 TIMES AROUND EARTH. A man drove his automobile on GULFPRIDE OIL 100,000 miles—without ever needing a repair, without ever having the head off the motor, without ever adding one drop of oil between drains. Expect great things of GULFPRIDE—you'll get them!

GULFPRIDE
THE ONLY ALCHLOR-PROCESSED 100% PURE PENNSYLVANIA OIL

GULF
IN SEALED CANS ONLY

DR. R. A. ELLIS
Optometrist
Brownwood, Texas

FREE TO SUFFERERS OF STOMACH ULCERS & HYPERACIDITY
Willard's Message of Relief
PRICELESS INFORMATION for those suffering from STOMACH OR DUODENAL ULCERS, DUE TO HYPERACIDITY—POOR DIGESTION, ACID DYSPEPSIA, SOUR STOMACH, CONSTIPATION, HEADACHES, DUE TO EXCESS ACID. Explains the marvelous Willard Treatment which is bringing amazing relief. Sold on 15 days trial.
PHILLIPS DRUG CO.

Trade in Your Car at Top Price
during our
Used Car Clearance Sale
Only One More Week

Sooner or later the car you're driving now is bound to wear out. The older it gets the more repair and operation bills it will run up. The longer you wait, the lower trade-in value it will have. Why should you wait when we're having the **BIGGEST USED CAR CLEARANCE SALE** in our history now? You'll get a higher trade-in by trading now, and you'll get a much better car at the year's lowest prices. Best values are going fast. Come in today. Drive a car you can depend on this winter.

SAVE MONEY
By Taking Advantage of Our Bargains!

SANTA ANNA MOTOR CO.

Whon News

A community Singing Class was organized at the Nazarene church last Sunday with Miss Ina Smith as president. Much interest was manifested. Everyone is urged to attend and help make it a real community affair next Sunday at 2:30 at the Nazarene church.

The Whon P. T. A. will meet Friday, November 6, with the teachers giving the program. Every patron of the school is urged to attend. If your child is not in school he is missing an opportunity. Mr. Shannon urges more pupils to come to school. The following is the Honor Roll for the first term: First Grade, Belvin Crider and Gene Ray Deal; second grade, Joyce Gill, Thomas Wesley Jackson, Billie Faye Featherston, and Doris Smith; third grade, Sammie Jack Black and Sylvia Fivesh; fourth grade, Allyn Gill; fifth grade, Joe Charles Deal; seventh grade, Eula Mae Tenyson.

Miss Ina Smith spent the weekend at Owen with her parents, Mr. and Mrs. J. J. Smith. The entire community was grieved to hear of the death of little Billie Raymond Deal Monday morning. Billie Raymond was the youngest son of Mr. and Mrs. R. J. Deal. Mrs. Deal's mother, Mrs. Fannie Ellis, is with her this week.

Relatives here for the funeral were Mr. and Mrs. Windol Winstead of Slaton, Mr. and Mrs. Tim Siler of Melvin, Mr. and Mrs. Guy Ellis of Woodson, Mr. and Mrs. Rawleigh Bible of Martindale, Mr. and Mrs. Bob McMin and daughter, Miss Josie,

of Santa Anna, and Mr. and Mrs. Clyde Lovelady of Cisco, and possibly others whose names we did not get.

Mr. and Mrs. Raymond Rehm and baby spent the weekend in Uvalde.

Karl W. Knox has enlisted in the United States Army and is stationed at Fort Sam Houston. Little Wayne Blackwell is improving from pneumonia. He came home from the hospital Monday.

Mr. and Mrs. E. M. Tisdal and daughter, Miss Vera Fay, went to Stephenville Sunday to visit Miss Bulah Tisdal, who is enrolled in John Tarleton College.

Mrs. E. M. Tisdal's father, Mr. Day, is visiting her this week.

Mr. and Mrs. Alfred Bible were visitors in the W. H. Simmons home at Lohn Saturday.

Mr. M. R. Cheatham is ill at this writing. Mrs. Bob Johnson of Rockwood is visiting him this week.

Mr. and Mrs. Tom Bradley of Fife visited Mr. Cheatham Monday.

Mrs. S. S. Shields is also ill this week. Mrs. Edgar Shields of Santa Anna is visiting her this week.

Miss Tina Black is ill. We are very sorry to hear of so much sickness in the community.

Mr. and Mrs. Jim Ramsey are the parents of a baby girl, Betty Joan, born recently.

WHON H. D. CLUB

"If every club member were like me, what kind of club would our club be," should be the slogan for every member and officer of the Home Demonstration Club. The club met at the home of Mrs. E. W. Gill, Jr., on Tuesday, November 3 and the following officers were elected: presi-

dent, Mrs. Glenn Gill; vice-president, Mrs. O. C. Lovelady; secretary-treasurer, Mrs. Tom Ruthertford; council representative, Mrs. E. W. Gill, Jr., reporter, Mrs. E. M. Tisdal; song leader, Miss Oneta Wells; recreational leader, Mrs. Burt Turney; chairman of program committee, Mrs. J. M. Gill; and chairman of membership committee, Mrs. J. C. Barnes.

Refreshments were served to a lively group, and one new member, Miss Oneta Wells, was added to the roll.

Eureka News

Sunday School and B. T. U. were well attended Sunday. There were several visitors from surrounding communities and they are invited back to our community.

Mr. and Mrs. E. D. Bouchillon visited Mr. and Mrs. G. A. Brinson Saturday night.

Visitors in the Bob Hamlett home Sunday were Mr. and Mrs. Walter Mitchell and children of Fry, Mr. Kit Mitchell, Misses Martha and Daisy Hammonds and relatives of Rising Star.

Mr. and Mrs. Bill Carr visited in the C. J. McKown home Sunday afternoon.

Guests of Mrs. R. N. Bouchillon Sunday were Mr. and Mrs. Alvey Modawell and son, Mr. and Mrs. Murl Bouchillon and son of Santa Anna, Mr. and Mrs. Raymond Bouchillon and son, and Mr. and Mrs. E. D. Bouchillon.

Miss Alberta Banks is visiting her brothers and sisters in Corpus Christi this week.

Mr. and Mrs. R. W. Aschenbeck and daughter, Mrs. George Bland, visited in the home of Lonnie Fletcher Sunday.

Miss Martha Ritchie visited Miss Lena Bell Alford Saturday night and Sunday.

Visitors in the Dave Banks home Sunday afternoon were Mr. and Mrs. Jim Ferguson and baby and Mr. and Mrs. W. M. Lobstein.

Mrs. Roy Seale and son were dinner guests of Mrs. Raymond Holland Sunday.

Misses Ophelia Choate and Mary Louise Griffin spent Sunday with Miss Dorothy Ferguson.

Visitors in the W. L. Swan home Sunday were Mr. and Mrs. R. C. Gay of Santa Anna, Mr. and Mrs. Tom Todd and family, and Mr. and Mrs. G. A. Brinson.

Mrs. R. M. Lowe and Miss Mollie Lowe visited Mrs. W. T. Lancaster Friday afternoon.

"Dad" Graham was a dinner guest of Roy Seale Sunday.

The W. M. U. met the home of Mrs. Walter Burton Wednesday afternoon.

Mr. and Mrs. Fred Bates and son of the Live Oak community visited in the W. M. McCary home Saturday night and Sunday.

Mr. J. P. Vinson, Adelle and Will Ed Vinson of Watts Creek visited in the Dave Banks home one night last week.

Mr. and Mrs. Frank McCary and daughters of GlenCove are visiting this week in the home of W. M. McCary.

Mrs. W. L. Swan and Mrs. G. A. Brinson visited Mrs. Bill Carr Saturday afternoon.

Mr. and Mrs. J. D. Lancaster and daughter, Wanda Jean, vis-

ited Mr. and Mrs. Wilburn Graves and family in the Salem community Sunday.

Miss Imogene Fletcher visited Miss Leta Gay McCary Sunday.

Miss Beatrice Hamlett visited in the Watt Hammonds home Thursday night.

Mr. and Mrs. Jack Horton were shopping in Coleman Friday.

Those on the sick list last week were Mrs. Jim Ferguson, Aubrey Holland, and Miss Alvah Wells.

Misses Edna Smith and Velma Reynolds of Liberty visited Miss Verna Mae Smit Sunday.

M. L. Womack, Minister. Sunday School 10 a. m., J. T. Oakes, Superintendent.

Church Services, 11 a. m. and 7 p. m. Christian Endeavor, 6:15 p. m. Women's Missionary Society, First and last Mondays in month.

Mother's Club second Thursdays in month. Vesper Bible Hour, First and third Tuesdays in month.

Session Meeting First Tuesday in month. The Missionary Society met Monday afternoon at the home of Mrs. F. C. Woodward.

Mrs. Dora Bell led the lesson which was on India. Articles were given by various members and a question and answer period was participated in. A letter from Miss Lena Boyd, a former member of this church and now a missionary in India was read.

In the business session plans were discussed concerning improvement of the interior of the church building.

The Vesper Bible Hour met in its third meeting at the Manse Monday evening. This is a new organization composed of the young people of the church. The purpose is to make a systematic study of the Bible. At present a study is being made of outstanding Bible Characters. The officers of the organization are: Doris Rollins, President; Helen Turner, Vice-president; Louise Oakes, Secretary-treasurer; Ruth Trick, reporter; Miss Mary Nell McClendon, Teacher; Miss Aline Harper, Assistant Teacher.

Due to conflicts the meeting was held one night earlier this week. The regular schedule will follow hereafter.

The session also met Monday evening of this week instead of Tuesday. Plans concerning some improvements of property were discussed. The Session appointed Miss Aline Harper as Sunday School pianist and assistant teacher in the Beginners Department.

DON'T GUESS!

Tune by Name with the NEW 1937 PHILCO Foreign Tuning System

Paris... London... Rome... Madrid... whatever foreign stations you want to hear most are named and located, in color, right on the dial of the new 1937 Philco! You tune by name... and the exclusive Philco Foreign Tuning System brings them in—quickly, easily and enjoyably. Come in for a demonstration of the new big-value Philcos!

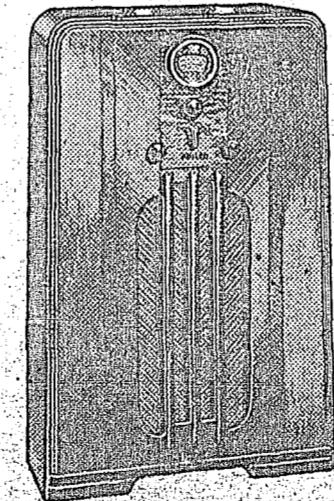

Philco G10 J* \$59.25 *Sold only with Philco High-Efficiency Aerial to insure greatest foreign reception. Easy Terms TURNER'S DRUG STORE Santa Anna, Texas

An evangelistic meeting will begin November 15 and continue for two weeks. Rev. Cleveland, the Sunday School Missionary for Brownwood and Abilene Presbyteries, will be the evangelist.

A cordial welcome is extended to all to attend the services.

SENIOR B. T. U. PROGRAM

The following is the program for the Senior Baptist Training Union for Sunday night, November 8.

Topic: Paul, the Preacher with Great Faith.

"Early Life and Training of Saul"—Ruby Davis.

"Saul, a Conscientious Persecutor"—Vada Horner.

"Paul, a Conscientious Christian"—Lillie Hosch.

"Paul, the Missionary Leader"—Bill Early.

"Paul, the Teacher of the Churches"—Mrs. Robert Williams.

"Paul, the Persecuted Martyr"—Robert Williams.

All Seniors are urged to come to B. T. U. Sunday night. A special program has been arranged.

Mr. and Mrs. Andrew Schreiber and Mrs. O. A. Etheridge and Mr. and Mrs. W. H. Thate were San Angelo visitors Sunday.

Mr. and Mrs. W. E. Ragsdale visited in San Angelo Sunday.

Mrs. Roland Huddleston and son, Dick, of Fresno, California, came Wednesday to visit Dr. and Mrs. C. O. Moody and baby.

They have been visiting in New York and other eastern places, and plan to visit here several days before returning to their California home.

Mr. Redman, claim agent for the Santa Fe Railway Company, was a Santa Anna visitor Monday.

NOVEMBER SPECIALS!

- Bath Room Heaters \$1.95
- 25c Sharpening Stones 15c
- Paper Window Shades 10c
- Building Paper Per Roll 75c
- 5c Note Book Paper 7 Packages For 25c
- Gold Seal Rugs Drop Patterns Size 9 x 12 \$6.50
- Axe Handles 25c Values 19c

EXTRA SPECIAL Saturday, November 7, Only

- Lamp Chimneys 3 No. 2 size, for 20c

Blue Hardware Co.

SPECIAL Bargain Offer

SAN ANTONIO EXPRESS and EVENING NEWS

(For Mail Subscriptions in Texas Only)

FOR A LIMITED TIME ONLY!

Express One Year \$6.45 Daily and Sun. You Save \$2.05

Express One Year \$5.25 Daily Only

Express One Year \$1.75 Sunday Only.

Evening News One Year \$3.50

Each Week Day

SAVE MONEY on your newspaper in 1937. For It Will Be A Big News Year. NOW IN THE EXPRESS AND NEWS

ASSOCIATED PRESS NEWS SERVICE

UNITED PRESS NEWS SERVICE

(Most Papers Have Only One)

—PLENTY FEATURES and COMICS—

It's the Best Newspaper Buy in Texas!

SUBSCRIBE NOW! thru your LOCAL Newspaper, Postmaster or Agent

Blue Merc. Co.

MEN'S WEAR

- A real WORK SHIRT, Blue & Grey 50c
- A Bargain in KHAKI SHIRT \$1.00
- BUCK Work Pants \$1.25 to \$1.75
- Dress Shirt for only 79c
- Just received extra heavy UNION SUIT \$1.00 each

STAPLES

- 81-inch Unbleached Sheeting 25c yard
- 81-inch Bleached Sheeting 35c yard
- 36-inch Heavy Thread Domestic 10c yard
- 36-inch Outing 10c yard

SATURDAY SPECIALS

- "Nancy Lee" Wash Dresses your choice \$1.50
- SILK CREPE, Plain and Print 4 yards for \$1.95

EXTRA SPECIAL

- GREY BLANKET \$1.00 pair

Blue Merc. Co.

QUALITY -- SERVICE

PIGGLY WIGGLY

-SPECIALS-

FRIDAY and SATURDAY

MARKET SPECIALS	School Children SPECIALS	CEREAL SPECIALS
Oysters .34 Pint	Potted Meat .10 3 Cans	Post Bran .12 2 Packages
Bologna .10 Pound	Vienna Sausage .15 2 Cans	Oat Meal .17 Large Package
Pork Sausage .15 Pound	Loaf Meat .10 Pound Can	Corn Flakes .10 Large Package

BULK SPICES & MEAT SALT

BLACK PEPPER, RED PEPPER, CHILLI POWDERS, SAGE

Buy in Bulk and Save on Every Item

BACON ARMOUR'S Sliced Lean Bacon lb .31

COOKING NEEDS	-FLOUR-	-COFFEE-
Coconut .19 Pound	EVERLITE 48 lbs. 1.79 24 lbs. .93	Piggly Wiggly .35 2 Pounds
Dates .10 Pound	GOLD CROWN 48 lbs. 1.69 24 lbs. .89	Maxwell House .79 3 Pound Can
Shelled Pecans .25 1/2 Pound	CHEAP FLOUR 48 lbs. 1.32 24 lbs. .69	White Swan .89 3 Pound Can
Cranberries .25 Pound		Cheap Coffee .25 2 Pounds

EGG MASH-Tonic Free
What are you paying? 100 lbs **2.35**

APPLES Fancy School Apples bu. .99