



Santa Anna News



Phone 348-3545

"He Profits Most Who Serves Best"

Single Copy—10c

VOLUME LXXXII

SANTA ANNA, COLEMAN COUNTY, TEXAS, OCTOBER 17, 1968

NUMBER 42

Ranger Defeats Santa Anna Mountaineers

Miss Jane Horne and Wayne Hooper Exchange Wedding Vows Saturday

Miss Jane Horne and Wayne Hooper exchanged marriage vows Saturday afternoon in Chapelwood Methodist Church, Lake Jackson. The Rev. Faulk Landrum, pastor of the church officiated.

The bride is the daughter of Mr. and Mrs. Roy J. Horne of Santa Anna, Mr. and Mrs. Annis Osmondson of Delevan, Minnesota, are parents of the bridegroom.

Given in marriage by her father, the bride was attended by Miss Mary Virginia Crow of Elaine, Arkansas. Mr. James Fitzgerald of

Houston, served as best man. Brother of the bride, 2nd Lt. William J. Horne, seated guest.

Jane chose the wedding anniversary of her grandparents, Mr. and Mrs. L. A. Stanford of Waco, for her wedding day.

Out-of-town guests were Mr. & Mrs. Horne, Santa Anna, Mr. & Mrs. L. A. Stanford, Waco, Mrs. Rufus Crow and Miss Mary Virginia Crow, Elaine, Arkansas, 2nd Lt. William J. Horne, Pensacola, Florida, Mr. James Fitzgerald, Houston.

Culture Club Studies Orient At Meeting

The Self Culture Club met Friday with Mrs. Hardy Blue as hostess for the meeting. A study-course was presented at the meeting on the Orient. Mrs. J. C. Methews gave a talk on Hawaii, our 50th state.

Mrs. Blue reviewed a Geographic article on Tahiti, the gem of the Pacific. Also, a description of the life and career of Daniel Inouye was given. Senator Inouye is the first man of Japanese descent to serve in the United States Congress.

Seven members were present at the meeting.

Local Firemen Attend Meet In Brownwood

The Hill Country Firemen's Association and the Ladies Auxiliary met in Brownwood Saturday, October 12, 1968.

Approximately 300 Firemen and their wives from 21 cities were present.

The Santa Anna pumper race team won first place. The team consists of Dalton Hicks, Sandra Walker, Judy Hartman, Faye Owen, Edith Dodson, Ruby Hartman and Doris Griffin, Team Captain.

Santa Anna Firemen won 1st in water polo with the team consisting of Harry Walker and C. R. Owens.

A supper was served Saturday night at the Adams street Community Center and prizes and trophies were presented to winner of all races.

Collide With Cross Plains Friday Night

The Santa Anna Mountaineers lost to the Ranger Bulldogs 28-0. The Bulldogs put 13 points on the scoreboard in the first quarter.

The Mountaineers just couldn't get their offense rolling but their defense looked terrific all night. Time after time Ricky Abernathy was in the backfield rushing the passer and most of the time getting there.

Raymond Valdez was another defensive standout for the Mountaineers making it almost impossible for the Bulldogs to penetrate the line of scrimmage on the ground.

It was the third period before the Bulldogs scored again and it was on a 22-yard pass play. The Bulldogs scored again in the fourth quarter with 3 second left on the scoreboard clock on a 45 yard pass play.

It was the best effort that the Mountaineers have put forth so far this year. Every player on the field put forth his best effort and they all looked great.

The Mountaineers collide with the Cross Plains Buffaloes Friday night in a conference game and if we get the effort that we did against Ranger we just might win our first ball game of the season.

COUNTY FAIR SET FOR OCTOBER 19

An old fashioned county fair has been set for Coleman County October 19 in Coleman. It is a county wide affair and everyone in the County is cordially invited to attend and participate.

Fees for commercial booths was established at \$25.00. There is no charge for individual exhibits and ribbons will be awarded to individuals exhibiting the largest of any-kind of farm products, garden items, and other things normally exhibited at fairs such as canning, cooking and many other things.

Admission to fair grounds will be \$1.00 for persons 13 years or older and 50c for children 6 years through 12, with younger children admitted free. This admission will include continuous entertainment, both professional and local talent, many drawings for free prizes, free barbeque, and all exhibits.

Civic organizations will set up concession stands and food and drinks will be on sale at these booths.

This will be a family affair "Fair." There will be special drawings for the kiddos, door prizes for all ages and best of all, a good time like we used to have when we were kids ourselves.

Mrs. L. O. Garrett and Mrs. Tom Starnes spent the past weekend in Austin visiting the James Burchfields.

High School Honor Roll

The Santa Anna High School Honor Roll for the first 6-weeks period has been submitted by Principal Roy Matthews.

Freshmen: Linda Dean, Jimmy Benton, Sherry McIver and Suwane Smith.

Sophomores: Gail Robinett, Leroy Mascarenhas, Nancy Bough, Jim See and Dwight Eppler.

Juniors: Vicki Jo Neff, Boots Walker, Ann Martin, Sue Kingsbery, Dena Gantt, Pascal Hosch, and Shelia Loyd.

Seniors: Leta Pollock, Clela Pollock, Judy McIntyre, Jackie Miller, Donna Strickland, Frankie Bray, Emily Wells, and Eddie Paul Voss.

Mr. and Mrs. John W. Monroe and girls of Fort Stockton spent the weekend in home of her parents, Mr. and Mrs. W. F. Campbell. Saturday they all attended the wedding of Mrs. Campbell's nephew, 2nd Lieutenant Kenneth and Mrs. Kay Wadsworth of Bangs. The couple left for his assignment in California immediately after the wedding.

Turner House To Receive Historic Marker Oct. 20th.

The Fred W. Turner home in Santa Anna has recently been named a Recorded Texas Historic Landmark and is to be awarded a marker which will be dedicated in a ceremony next Sunday, October 20. Charles Woodburn of Amarillo, president of the Texas State Historical Survey Committee announced the local house met the TSHSC requirements as being significant to the history of this community and state, and is worthy of preservation.

The Sunday ceremony will include a short program at 3:00 p. m. on the front steps of the house, located at 1204 Wallis Avenue. Dr. Ben H. Moore of May, former pastor of the Presbyterian Church will give the invocation, and a welcome will be given by a member of the Turner family. Following the dedication, the house will be open to visitors with members of the family and close friends serving as hostesses. Every one in the area is invited to attend the dedication and program, which will be the first in our immediate area.

A certificate signed by Gov. John Connally, Chairman Woodburn, and Mrs. Maurine Burroughs of Noxice, chairman of the Coleman County Historical Survey Committee, will be presented at the dedication. The marker, of aluminum with Swedish steel effect, will be affixed to the front of the house. The inscription on the marker reads:

THE TURNER HOUSE
Built 1886 by an Attorney from Mississippi
Colonial Architecture
House was enlarged from 8 to 12 rooms after 1903 purchase by Fred W. Turner.
Rancher and Oilman
This was the gatherings place for area social and business leaders

Recorded Texas Historic Landmark, 1968
The marker and its inscription will be included in the next edition of the "Guide to Official Historical Markers" in tourist guides and on maps.

Mrs. Clifford Stephenson, Mrs. Charles Bengel, Mrs. Arthur Talley and Nell Talley were in Wylie Monday to attend the funeral of Mrs. Rosa Miller. Mrs. Miller was the mother of Mrs. B. L. Parks and great-grandmother of Nell Talley.

Grady Williams is in Tifton, Ga., attending International Harvester Diesel engine service school.

Cleveland News

Mrs. Bruce Hibbetts

Mrs. Charlie Flemings is at home now. She can get about in a wheel chair.

Mrs. Kathleen Avant is doing better.

Mr. W. H. Cupps is in the hospital, will be there a few days longer.

Mrs. Elaine Ellis was in the Brownwood Hospital several days of last week, but is back at work this week.

Those to visit Mrs. Charlie Flemings over the weekend were, Mrs. Peggy Sikes and children of Brownwood, Mr. and Mrs. Tom Molden and Douglas of Ft. Worth, Mr. and Mrs. Elmer Cupps, Mrs. Bula Fleming, Margie, Verdia Lou, Phyllis and Terry, Mrs. Casey Herring, Mrs. J. E. Williams and Russell, Mrs. Leona Henderson, Mrs. Florence Stearn and Mr. and Mrs. Gary Ficeman and myself.

Margie Fleming will spend a few days with Mrs. Fleming.

Mrs. Mary Avants of Hamlin will spend a few days with her son, Charlie and family.

Mr. and Mrs. V. E. Penny visited with Mrs. Bula Fleming on Friday eve.

Mr. Horace Phillips and Mrs. Iona Moore visited in Coleman Sunday afternoon.

Mr. and Mrs. C. C. Gould, Jr. visited with Mr. and Mrs. C. C. Gould, Sr. Saturday.

Mrs. Bea Cupps visited Mrs. Lola Dunlap Sunday at Bangs. Mrs. Lucille Cupps visited with Mr. and Mrs. Edward Leonards Saturday.

Mr. Dumas and Miss Jewel Beeler visited Mr. and Mrs. C. C. Gould Thursday from Coleman.

Visitors with Mr. and Mrs. Buddy Bengel, Timmy, Tammy and Tracy last week were Mr. and Mrs. Jimmie Reid, Jim, Kathie, Ken and Mike, Mrs. Claude Hodges, Mrs. Chas. Bengel, Mrs. Donnie Clifton, Jimmy and Robin, Charlie Bengel, Silicia from Lubbock, Toni, Becky, Guy and Gip Allen, David Eubank and myself.

Mr. Dewey Gould and sons visited his brother, Mr. C. C. Gould Wednesday from Coleman.

Mr. Richard Wells spent the weekend with Mr. and Mrs. G. D. Cupps and family.

David and Royce Cupps visited with Ricky Cupps on Sunday afternoon.

Mr. and Mrs. C. T. Moore

Local Showman At State Fair

Several Santa Anna 4-H and PFA members are in Dallas this week exhibiting their livestock at the State Fair.

The Fat Lamb judging was held yesterday (Wednesday) and calf judging will be Friday. Coleman County had many winners at the Heart of Texas Fair at Waco recently, and they hope to do well at the State show.

Visitors with Mr. and Mrs. Casey Herring and children Sunday were Mrs. Ben Herring, Mr. and Mrs. Danny Bryan of Abilene, Mrs. Addie West, Mr. and Mrs. Vernon Herring and girls.

Thursday afternoon Mr. and Mrs. Jimmie Schulle and children came to Mr. and Mrs. Casey Herring to pick up Gene, who had spent several days with his grandparents.

Mr. and Mrs. John Howard, Mrs. Jewel Powers and Mrs. Pearl Etheridge spent the weekend with Mr. and Mrs. Joe Morrow and family at Paluxy. Mrs. Morrow is Inez Howard.

Mr. and Mrs. V. E. Penny and Mrs. and Mrs. J. D. Howard, Sr., were in Coleman on Wednesday.

Mr. and Mrs. John Howard visited with Mr. and Mrs. Tom Howard and family Friday afternoon.

Mr. and Mrs. Billie Don Cupps of Abilene were weekend visitors with his parents, Mr. and Mrs. R. W. Cupps.

Mr. and Mrs. Doyle Evans spent the day with Mr. and Mrs. John Haynes on Sunday. Mrs. Evans had a phone call from her son, Dana, who is stationed in California now. Said most of the boys in his group has had their order to return back to Vietnam, but he gets to stay in California until February. Now in Harbor City.

Mr. and Mrs. Earl Ellis was bed time visitors with Mr. and Mrs. John Haynes.

Mr. and Mrs. Fred Haynes were bed time visitors Friday night with Mr. and Mrs. John Haynes.

Eastern Star To Meet Mon. October 21st

Santa Anna Chapter No. 247 Grand Chapter of Texas, Order of Eastern Star will meet Monday night, October 21 at 7:30 p. m. in the Masonic Hall.

Mrs. Willie Bostick, worthy matron and Jack Bostick, worthy patron will give reports on the 86th "The Art of Creation" session of the grand chapter which was held October 7 through 10 in San Antonio.

FREE PORTRAIT!

Your Child in Living Color



Parents: We have arranged to have a leading child photographer at our store on the dates shown below.

Any age, any number of children accompanied by a parent will be photographed **FREE** in Living Color.

One complimentary color portrait given to each family as a gift from our store.

DON'T MISS THIS OPPORTUNITY

to get a living color portrait you will treasure always. Several poses are taken and low cost additional portraits are available for those who wish them.

This is our way of saying 'Come in to see us.' If you are one of our many regular customers, this is a 'Thank You' for your patronage. Incidentally we believe these color portraits to be something really special. These are beautifully posed portraits - not snapshots, so dress the children colorfully.

CRAIG'S FOOD MART

SANTA ANNA, TEXAS
WEDNESDAY, OCTOBER 23
9 A. M. to 12 P. M. & 1 P. M. to 5:30 P. M.



THE FAMILY LAWYER

Medical Costs You Can Deduct

Filing his income tax return, Johnny's father took a deduction for the cost of the boy's clarinet lessons. When the government challenged this item, the father explained:

"Johnny has a severe bite problem, and his orthodontist said playing the clarinet would be a great help. Therefore I consider these lessons a medical expense."

After a court test, this argument was upheld and the deduction accepted.

The case illustrates that "medical expenses," which are allowed (within limits) as a tax deduction, may take in a wide variety of costs. Deductions have been permitted for everything from the upkeep of a seeing eye dog to a wig prescribed for the mental health of a girl who had lost her hair.

But the expense must be

closely related to a specific medical problem—not just vaguely "good for you."

So accordingly, deductions have been denied for diaper service, tooth paste, and bottled water. In each case, although there was a healthful aspect to the expenditure, no particular ailment was involved.

Nor can you deduct expenses in which the medical benefit is merely secondary to the non-medical benefit.

Thus a deduction was denied for a telephone which had been installed in a sick woman's home. True, the telephone did enable her to summon her doctor in an emergency. But it was also available for everyday household use.

What about travel? An alling taxpayer who took a trip to Florida, just to perk up his morale, was held not entitled to deduct his expenses. The court ruled that the tax laws were not intended to subsidize vacations taken simply to make a taxpayer feel more cheerful.

On the other hand, a man was allowed to deduct the money he spent getting to



and from meetings of Alcoholics Anonymous. Noting that he had joined the organization on the advice of a doctor, the court commented:

"Membership was necessary for the treatment of a disease."

A public service feature of the American Bar Association and the State Bar of Texas. Written by Will Bernard.

Federal Tax Questions And Answers

This column of questions and answers on Federal tax matters is provided by the local office of the U. S. Internal Revenue Service and is published as a public service to taxpayers. The column answers questions most frequently asked by taxpayers.

Q—I'm not sure what I'm supposed to do with the letter I got from the service center. Can anyone in the local office help me?

A—Yes, call your local IRS office about the letter. When you do, have the letter handy for reference purposes.

If the letter was sent from the service center, the requested information should be sent there unless other instructions are given.

Q—Are life insurance benefits taxable?

A—Death benefits from life, accident and health policies are not considered taxable income.

However, if the benefits are paid in regular installments instead of one lump sum then a portion of the payments may be taxable as interest. This is explained in IRS Document 5045, "Taxable Income and Nontaxable Income." Send a post card to your district director for a free copy.

Q—Can we start taking a withholding deduction for a child we adopted?

A—Yes. A legally adopted child is considered to be your child for dependency purposes.

"Now that 'back to school' time is here students receiving social security benefits should review their individual situations" R. R. Tuley, Jr., manager of the Abilene Social Security Office announced today.

"A child who is receiving social security benefits on the record of a retired, deceased or disabled parent may receive benefits after age 18 and up to age 22 if he is a full-time student, or if he is a resumes his education after a summer vacation. This last point is what we are empha-

sizing now," Tuley continued.

"Plans have a way of changing over the summer," Tuley explained. "A student might decide not to go back to school at all—many girls will marry and a boy may have found a job he likes and wants to keep. Or the student might decide to go back to school on a part-time basis, or an employer might offer to help a student with his education. There are other possibilities as well. The student could decide to go to a different school other than the one he first planned to attend. When we attempt to verify attendance the school will have no record. We then have a time-consuming job on our hands re-contacting the student to see if he or she is at another school or not attending school at all. All of these are possibilities, so we want the student to be sure and report any change from the plan originally reported to Social Security."

"School time is here," Mr. Tuley concluded. "The student and his payee should take time to review school actions and report promptly to Social Security any change in the original plan."

TIRES ARE ALWAYS A BARGAIN
RUDOLPH'S
Coleman, Texas

FLOOR COVERINGS
DRAPERIES
MINNESOTA PAINTS
ARTISTS SUPPLIES
CUSTOM PICTURE FRAMING
WALLCOVERINGS

McMinn's House
Of Color
West of Post Office
Coleman

RED BALL

Nylon Velveteen
CASUAL SHOES

Black, Brown, Biege, Gold, British
Tan, Blue, Red

Loudamy's

FASHION SHOPPE

Brownwood, Texas



When it's a Matter of Forms
... It Pays to See Us

Speed your business operations and influence customers in your favor with forms that are planned right, printed right, priced right. Get our suggestions.

Phone 8-3545

DEPENDABLE CREDIT

For Farmers and Stockmen
34 Years of Service to Agriculture

Coleman Production Credit Association

Offices in
Coleman, Texas Ph. 625-2181
Brownwood, Texas Ph. 642-2123

PRESCRIPTIONS Owl Drug Store

"Where Friends Meet"

Telephone 625-4514

312 Commercial Ave. Coleman

Stamp pads and inks at The News office.

Have Your
CHRISTMAS PORTRAITS
Made Early

Portraits for painting and direct color must be made before Dec. 1

HUGH CAPPS STUDIO
Coleman, Texas

PRECAUTIONS ... TO OBSERVE IN WRITING CHECKS.

1. Use pen and ink, and a checkwriter if possible.
2. Begin at the left of every line.
3. Fill in blank spaces by drawing lines through them.
4. Avoid flourshes in your handwriting. Simple writing is hardest to forge.
5. Destroy all checks erased or marred in drawing, mark the stubs VOID.
6. Never make out checks to cash or bearer.
7. Never sign blank checks.
8. Keep unused checks under lock and key.
9. Guard your cancelled checks carefully ... they carry your signature ... make perfect "copy" for forgers.

YOUR FRIENDLY
Santa Anna National Bank
Member FDIC and Federal Reserve Bank of Dallas

GET YOUR **Dearborn** TODAY!
WITH **COOL SAFETY CABINET** AND **FORWARD-FLOW CIRCULATION**

MILLIONS AGREE **Dearborn** HEATS BEST

ALL SIZES **NATURAL LPG GAS**
Easy Terms **GRAY MERCANTILE CO.**
Coleman, Texas

-at WILKS in Brownwood-
THURSDAY - FRIDAY - SATURDAY ONLY

TOP OF THE SEASON
DRESS SALE
(October 17 - 18 - 19 Only)

* Juniors * Misses * Half Sizes

POLYESTER KNITS, WOOL KNITS, COTTON BLENDS in all of the new Colors for Fall.
One, two, three-piece styles

Jrs. 3-16; Misses 8-20; Half-Size 14½ - 22½
These Dresses are from our regular stock of Smart, Famous-name Fashions

Group 1 Reg. \$12 to \$14	\$9	Group 2 Reg. \$16 to \$18	\$13
Group 3 Reg. \$20 to \$23	\$17	Group 4 Reg. \$27 to \$30	\$23

COME IN EARLY FOR BEST SELECTIONS

Just say "Charge It" at **Wilks**
Where You Can Park FREE

Austin, Texas—Presidential candidates wooing Texas voters and the state's 25 electoral votes, are becoming familiar visitors in the Lone Star State.

Republican Richard Nixon swooped into Dallas for a rally Friday. He's likely to return, as is his running mate, Spiro T. Agnew, who also was here earlier.

Vice President Hubert H. Humphrey will try to breathe new life into the late-starting Democratic drive with a

barnstorming tour starting on October 22. Ed Muskie, Humphrey's No. 2 man, is supposed to drop in around the 30th.

Third party candidate Geo. Wallace made plans to return to Texas this week. He scheduled a high-noon rally for Fort Worth for Thursday, October 17. Both Wallace and vice-presidential candidate Gen. Curtis E. LeMay are being encouraged by backers to make repeat performances before November 5.

While waiting for the candidates to make their personal appeals, their supporters fought the battle of the polls.

Humphrey's national headquarters claimed a Belden sampling showed 35 per cent of the Texans interviewed favored Humphreys; 33 per cent were for Nixon; and 28 per cent for Wallace; with just six per cent undecided.

"Strange," retorted Nixon's state camp, since its Merrill-Wirthlin poll showed: Nixon 34 per cent; Humphrey 27 per cent; Wallace 22 per cent; and undecided 17 per cent.

Houston Chronicle interviews concluded Nixon is leading with 40 per cent of the vote. Humphrey ran second in the Chronicle's poll with 33 per cent; and Wallace third with 28 per cent.

Activity in the Humphrey camps definitely is on the up-

swing. Texas Citizens for Humphrey-Muskie — headed by Sen. Ralph Yarborough — and Texas Democrats for Humphrey-Muskie — led by Congressman Jim Wright of Fort Worth and Will D. Davis of Austin — are battling against time to rally the traditional Democratic strength.

Former Gov. Allen Shivers, who emerged as national chairman of Democrats for Nixon, is actively encouraging "splitting the ticket" — for the GOP national nominee and the Democratic state and local candidates.

APPOINTMENTS

Austin District Judge Tom Reavley replaced retiring Judge James R. Norvell of San Antonio as an associate justice of the State Supreme Court.

Gov. John Connally promptly tapped Norvell as a special judge to review the complex, 12-year-old Lower Rio Grande Valley water rights controversy now on appeal Civil Appeals in Corpus Christi.

Connally named former Corporation Court Judge Jerome Chamberlain as judge of Criminal District Court No. 1 in Dallas County to succeed Judge J. Frank Wilson, resigned.

W. Astor Kirk of Austin, who has been deputy director of the Southwest Regional Office of Economic Opportunity, now is regional director of the Mid-Atlantic OES in Washington, D. C.

P. C. Naylor, Jr. of San Antonio will serve as chairman of the Texas Real Estate Commission next year.

State Board of Education requests information before November 11 on Texans eligible for appointment to a board vacancy in the district covered by Bastrop, Blanco, Burnson, Burnet, Caldwell, Hays, Lee, Travis, Washington, and Williamson Counties.

COURTS SPEAK

Awards totaling \$477,900 to seven persons injured in a truck and Greyhound bus wreck three years ago was upheld by the State Supreme Court.

High Court, while declining to annual an order appointing Houston attorney Leon Jaworski to the board of trustees of the Robert A. Welch charitable foundation,

agreed that the appointment should be given full court hearing.

Tight of Temple to retain 549.9 acres of land annexed five years ago was upheld by the Supreme Court, even tho the city had not provided water or sewer service to the territory.

The same court backed a trial court decision in holding that no vacancy existed with regard to 155.1 acres of land in Upton County and that the property belongs to Atlantic Refining Company.

Court of Criminal Appeals stuck by its reversal of a seven-year sentence given a Houston tobaccoist Mair J. Schepps charged as an accomplice in printing counterfeit cigarette tax stamps. State motion for rehearing was overruled.

ELECTION SUIT FAILS

Laurel N. Dunn, an independent candidate for the 11th District congressional seat held by the U. S. Rep. W. R. Poag, lost in his lawsuit before the Texas Supreme Court to challenge state election regulations.

Dunn wanted to force Secretary of State Roy Barrera to change his election handbook because it requires the "check" method of marking ballots, and Dunn insisted that the "scratch" method should have equal sanction.

Under state law, ballots may be marked either way, so long as the voter is consistent all through his ballot.

SALES-TAX CHALLENGE

The Texas Supreme Court will hear an appeal from a lower court's ruling that transportation of material between the seller and the buyer is subject to the state sales tax if the transporting is part of the sale.

High court will review a holding by the Third Court of Civil Appeals at Austin, which overturned a ruling by a district court and ordered Gifford-Hill & Co. to pay the state \$15,232 in taxes, penalties and interest.

Gifford - Hill sells sand, gravel and crushed stone, hires trucking companies to transport it to the buyer, pays the carrier itself and bills the buyer for the transportation costs.

Film maintained that this amounted to transportation after the sale, which would make the shipping non-taxable. The district court agreed, but the civil appeals court did not.

TRUCKERS' SUIT

Three vegetable truckers have sued the Texas Railroad Commission for granting three other truckers permits to carry fresh vegetables for hire around the state.

Charles Long of Rusk, Alvin Land and his Land Trucking Co. of Raymondville and Rio Grande Truckers Inc. the

plaintiffs, are each authorized to transport "fresh fruits and vegetables" from and to any point in the state.

L. T. Waldrop of Seminole, V. E. Nelson of Dimmitt and W. A. Jobs of Saragosa got Commission approval to begin trucking vegetables from within 200 miles of their home towns to any point in Texas.

The three contestant claim that the Commission's granting of the permits amounts to unfair competition for them. Their lawsuits are pending in Travis County districts courts.

AIRLINE HEARING PUT OFF

Texas Aeronautics Commission Director Charles Murphy ordered a 10-day postponement of the application of Air Texas to provide commuter plane service linking Austin, Houston, Fort Worth and San Antonio.

Postponement came when Air Southwest Company, which is waging a court fight to serve Dallas - Fort Worth, Houston and San Antonio, urged dismissal of the competing application.

Air Texas dropped its original application to fly between Fort Worth and Wichita Falls. It proposes back-and-forth service between Fort Worth and Austin, Houston and San Antonio in Beechcraft Queen Airliners.

GAS REGULATION HIT

Gov. John Connally lambasted as "unrealistic and discriminatory" a Federal Power Commission rollback on natural gas sold to interstate lines but said the policy could benefit Texas.

Regulation, said the governor, may dry up supplies, put many small producers out of the search for gas and drive new gas discoveries into intrastate market.

On the other hand, Connally contended, Texas may be benefitted, since industries requiring natural gas will be "forced to locate in gas-producing areas."

As chairman of the legal

TIRES ARE ALWAYS A BARGAIN
RUDOLPH'S
Coleman, Texas

Fast Efficient Service
Joe K. Cervenka
Electric
111 Commercial - 625-4212
Coleman, Texas

Rite-Way
PEST CONTROL
Call Cliff Morris
Dial 348-3428

Let's Dance Again
WALTZ THROUGH WASHDAY

100
S&W
Green Stamps
FREE

A GIFT FROM YOUR "WALTZ THROUGH WASHDAY" DEALER AND WTU

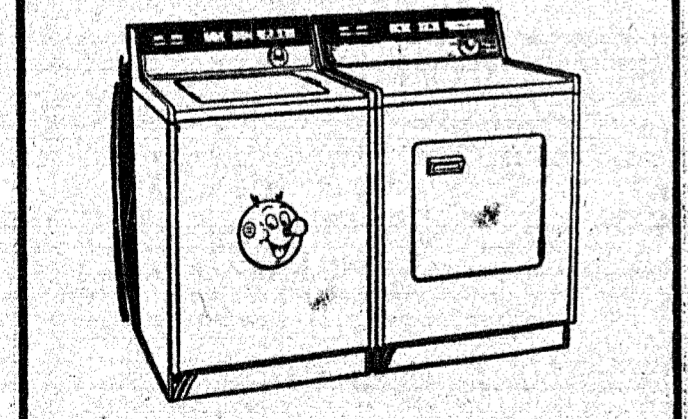

All you need to do is see a demonstration of a new automatic electric dryer or combination at a local "Waltz" dealer or WTU and the free stamps are yours!

FREE WIRING
Normal 220-volt—to WTU residential customers who buy an electric dryer or combination from a local dealer.
West Texas Utilities Company
an investor owned company
Equal Opportunity Employer

T-M Implement Company
INTERNATIONAL FARMALL TRACTORS AND EQUIPMENT
Phone 625-4409
Rt. 1 - Box 137A
Coleman, Texas

CAR-TUNES
AUTO SERVICE

It Said 'Caution—Indian Reservation' It Didn't Say Anything About Them Being On The Warpath!
We're not on the warpath... But you'd think we were the way we service your car. Try a tank-full of Mobil Gasoline Today.
WE GIVE SCOTTIE STAMPS
Burden Mobil Station
DELCO BATTERY HEADQUARTERS
510 Walls Ave Phone 348-3191

committee of the Interstate Oil Compact Commission, Chairman Jim C. Langdon spoke out against a Maine petroleum producer's application for a special oil import quota, warning it would hurt production in Texas, Louisiana and Alaska.

SDEC TO MEET

New State Democratic Executive Committee will hold its first meeting in Dallas on October 21.

Purpose of the session, said SDEC chairman Dr. Elmer C. Baum of Austin, is to "review the challenges facing the Texas Democratic Party and to analyze methods which will continue to strengthen" it.

To be more specific SDEC projects a massive get-out-the vote drive, aimed primarily at making the state safe for Democratic incumbents and newcomer candidates at the state and local level.

DRAFT QUOTA UP AGAIN

December draft call for Texas increased to 869 (from 523 in November), according to Col. Morris S. Schwarz, state Selective Service chief. Inductions will occur between December 1-14.

Quotas for October and September were 774 and 683. Highest monthly call in 1968 was in May, when quota of 2,223 was issued. Monthly calls for 1967 ranged from

674 to 1,421. Schwartz said 1,928 men will be sent to pre-induction mental-physical exams during November, compared to 6,697 in October.

SHORT SNORTS

Parks and Wildlife Department has signed a sales agreement to buy a 347-acre site on Paluxy River in Somervell County to be developed as Dinosaur Tracks State Scenic Park—first financed with park bond funds...

October 13-19 has been proclaimed Texas Public Employees Week... Agriculture Commissioner John C. White granted extension until October 25 of cotton stalk destruction deadline in 22 South Texas counties under bollworm control regulations...

Atty. Gen. Crawford C. Martin has filed a price-fixing conspiracy suit against 18 children's book publishers and 20 book distributors... Completion of U. S. Highways 87 and 287 as a four-lane facility between Amarillo and Dumas is among major road projects being let for contract this week...

State Securities Commissioner William M. King revoked secondary trading exemptions of the stock of Mooney Aircraft, Inc., and Mooney Corp. of Kerrville and San Angelo.

All kinds carbon paper at The News office.

REG'S TRADING POST
118 E. Pecan
Coleman, Texas

KENNETH WISE STEAK HOUSE AND CAFETERIA
OPEN 6:00 A. M. TILL MIDNIGHT
407 FISK
BROWNWOOD, TEXAS

Personality variations on a theme

Looking very now, the pump is healed low, not-quite-so and just so... has a softly squared toe... has all the fashion know that you'll need for an entire season of on-the-go.

\$13.95
Black, Navy, Chameleon, Red, Brown Calif, Black Patent

as featured on "THE DATING GAME" ABC TV
Advertised in SEVENTEEN and GLAMOUR

Sizes 4 to 12
Widths 4A to B
(Slightly higher in sizes over 10)

Anderson - Nelson Shoe Store
Brownwood, Texas

EAST RESULTS WITH WANT ADS

THE SANTA ANNA NEWS
 Established January 1, 1886
 Business Address: 607 Wallis Ave.—Box 337
 Santa Anna, Texas 76878 Telephone 348-3545
 PUBLISHED EVERY THURSDAY AT SANTA ANNA, COLEMAN COUNTY, TEXAS 76878
 Second Class Postage Paid at Santa Anna, Texas

THE NEWS, SANTA ANNA, TEXAS, OCTOBER 17, 1968

For Sale or Trade

FOR SALE: Latex interior wall paint, \$2.98 gallon. Matching enamels, \$4.65 a gallon. Outside oil base paint, \$3.98 gallon. Outside Latex, \$4.75 gallon. Winstead's Paint & Paper Store, 107 East Pecan, in Coleman, Texas. 12tc

All kinds carbon paper at The News office.

FOR SALE: Good used TV's and refrigerators, automatic washers, wringer washers, clothes dryers and gas cook stoves. Terms to suit you. Geo. D. Rhone Co., Coleman, Texas.

FOR Sale: Ruth Berry Water Pump, plastic and steel pipe. Geo. D. Rhone Co., Coleman, Texas.

HAVE A LOT OF HOUSES for sale close-in. Also a 3 bdrm. house in south part of town. Small down payment and small monthly payments. 1-4 apartment bldg. for sale. Completely furnished. Close-in. Small payments. Farm, 213 acres, 135 in cultivation, 5 miles from Santa Anna, with lots of water. Small payment down, yearly notes on rest. M. L. (Rat) Guthrie Phone 348-3391.

KEEP CARPET cleaning problems small—use Blue Lustre wall to wall. Rent electric shampooer \$1.00. G. & E. Hardware.

OPEN FOR BUSINESS: Will buy used furniture. We buy, sell or trade. 602 S. Houston, 348-3802. M. W. Morgan.

FOR SALE: 6 cylinder Chevrolet Motor and Powerglide Transmission; Both Completely Over-Hauled Recently. Pat Hosch. 36-tfc

170 ACRE FARM, 140 acres in cultivation, plenty of water. Good fences and barns. 3 miles north of Santa Anna. Contact Artie Irby at 1801 Commercial Avenue, Coleman, Texas or Phone 625-5190. 37-tfc

OATS FOR SALE — Carroll Kingsbery.

CHANEL No. 5; English Leather, Coty. Cross Pharmacy, Coleman. 40-4t

WHY NOT use part of our time studying the Bible together in our homes? Call 348-3448. 38-10tp

TITCH for Athletes Foot. \$1.00 Money back guarantee. Phillips Drug, Santa Anna. tfc

FOR SALE: at once, 1959 Ford car. Bernice Johnson, Phone Rockwood 785-2376. 1t

REDUCE SAFE, simple and fast with GoBese tablets. Only 98c. Phillips Drug. 42-4p

PEP UP with Zippies "Pep Pills" nonhabit-forming. Only \$1.98. Phillips Drug. 42-4p

Bulk CADDO WHEAT
 Germination 92%
SEPTEMBER PICKUP
\$1.60

Bulk COLEMAN COUNTY OATS
 Germination 90%
 88c per bu.
\$2.75 cwt.

Top Prices for MILO

PUBLIC WEIGHING
Geo. D. Rhone Elevator
 Coleman
 625-4835

For Sale or Trade

FOR SALE: Nice Buick, 1960, 225 electra, clean, power and air, good tires, also good clean 1959 Ford, good tires and motor. Will sell one or both at good price. H. B. James, 704 Ave. C, apartment 33. Phone 348-3320. Also 1 divan that makes a bed. 1p

Miscellaneous

RANGE SEEDING and Conservation Work. Fire Lanes—Tanking. Don Pritchard, Phone 348-3769. 41-4t

WHEN YOU THINK of grinding, mixing and pelleting, think of Hollingsworth Feed Mill, Coleman, Texas. 50tfc

REPAIRING: Check with us for builders tile, sewer fittings, fire brick, pipe and connections. Also miscellaneous-out items and new steel. Jones Wrecking Yard. 4t

Card Of Thanks

We are thankful beyond measure for all of our good friends who helped us so much during our recent sadness. May we offer our humble thanks for your comfort and love.
 The family of Mrs. Evelyn Ferguson. 1p

Card of Thanks

Words cannot express our gratitude for the many kindnesses shown to us at the death of our loving wife and mother. To those who brought food, sent floral offerings, and expressed their sympathy in other ways, we are grateful. We would especially like to thank Deputy Sheriff Fleeman for going to Daddy's aid and also to Mrs. Joan Allen, telephone operator for securing him. Thanks to Bro. and Mrs. Parnell for their comforting acts and the beautiful memorial service. May we be able to help you in your hour of sorrow is our prayer.

Mr. Charlie Parker
 Mr. and Mrs. Ray Odom, Ray, Jr. and Doreen
 Mr. and Mrs. Walker Tatum and Babs.

Our hearts overflow with sincere appreciation for all who expressed their love and sympathy in so many comforting ways during our recent sorrow. We are deeply grateful to all of you.
 The family of Mrs. Halle Williams. 1p

I WILL NOT be responsible for any debts made by anyone other than myself.
 Ella W. Hart

Welcome To Coleman County's 1st Annual Fair Sat., Oct. 19

While in town come by Coleman Beauty Shop & Merle Norman Cosmetic Studio and register for 3 steps to beauty, and FINAL NET (spray on invisible hair net. Brand new).

Coleman Beauty Shop
Merle Norman Cosmetic Studio
 207 1/2 Commercial Coleman

Scottie Stamps
Low Food Prices

MARYLAND CLUB	
COFFEE	1 lb. can 72c
MARYLAND CLUB	
COFFEE	2 lb. can \$1.37
KRAFT'S	
SALAD DRESSING	qt. jar 59c
SNOWDRIFT	3 lb. can 59c
DECKERS SOUR, DILL, HAMBURGER-DILL	
PICKLES	quart 39c
WOLF BRAND 15 OZ. CAN	
TAMALES	2 for 59c
WOLF BRAND	
CHILI	19-oz. can 69c
HORMEL 2 CANS	
VIENNA SAUSAGE	49c
PINTO BEANS	2 lb. bag 29c
KRAFTS VELVEETA	
CHEESE	1 lb. pkg. 59c
DECKERS ALL MEAT	
BOLOGNA	1 pound 45c
DECKER'S QUALITY	
SLICED BACON	1 lb. 57c
WE GIVE SCOTTIE STAMPS DOUBLE SCOTTIE STAMPS EVERY WEDNESDAY	
Hosch Grocery	

VISIT OUR BOOTH
SATURDAY, OCTOBER 19
COUNTY FAIR

Register for ...
10 GALLONS 1 COAT MINNESOTA HOUSE PAINT
 to be given away at fair
\$100.00 Value

We Appreciate Your Business

McMINN'S
 HOUSE OF COLOR



PRECIOUS IS THE MEMORY...

STEVENS
 FUNERAL HOME

400 WEST PECAN, COLEMAN PHONE 625-2175

Mr. and Mrs. Freddie Henderson and family of Odessa spent Saturday night with Mrs. Rosa Henderson, Freddie's mother, Mr. and Mrs. Wayne Whitley and their daughter and son-in-law, Mr. and Mrs. Don Chiles spent Sunday with Mrs. Henderson.

3M COMPANY
 REFLECTIVE PRODUCTS DIVISION

Brownwood, Texas

Openings for Production work. Must meet Plant requirements.

Applicants will be selected based on their qualifications, and may apply in person to:

Plant Employment Office
 MONDAY - FRIDAY
 8 A. M. to 4 P. M.
 An Equal Opportunity Employer

Coleman

COME BY WINSTEADS
 and register for
\$10 Gift Certificate
 good for any merchandise in Winsteads

VISIT OUR BOOTH
 at the Fair, Saturday, Oct. 19 and our "China Painting Class" booth . . . register for free China.

New Christmas merchandise and gift ideas arriving daily.

WINSTEAD'S PAINT & PAPER
 Coleman, Texas

NEWEST ARRIVAL

Vinyl

FOR YOUR SHORTS WARDROBE

SHEER WOOL
 Reg. \$5.98 yd. \$4.98 yd.

WOOL PLAIDS
 Reg. \$3.98 yd. \$2.98 yd.

Perfect for the Holidays
BONDED LEMAY
 Reg. \$3.98 \$2.98 yd.

See our booth at the Fair

Estelle's
 LADIES SHOP

Visit White's Champion of Savings SALE
 during Fair Week.

white permanant type ANTI - FREEZE \$1.39	SHOT GUN SHELLS 12, 16, 20 gauge \$2.29 box
--	---

WHITE'S TOY LAND IS NOW OPEN
 It's not too early to Lay-Away for Christmas

COME IN AND REGISTER
 for the Free Cordless Electric Slicing Knife to be given away at the Fair Saturday, October 19.

AUTHORIZED DEALER
WHITE
Auto Store
 THE HOME OF GREATER VALUES

Texas

Whon News

By Mrs. Tom Rutherford

Mr. and Mrs. Aaron Avants, Mr. and Mrs. Bean Radle, Mr. and Mrs. Cleburn Stanley, visited with Mr. and Mrs. Riley McFarlin Saturday night played dominoes.

Mr. and Mrs. Hilary Rutherford and children; Rocky and Dena were Sunday guest with their parents, Mr. and Mrs. Tom Rutherford.

Mr. and Mrs. Etoile Cozart of San Angelo spent the week end on their farm here.

Jimmy Avants spent Friday night with his grandparents, Mr. and Mrs. Aaron Avants. They took Jimmy home Saturday afternoon and visited in the James Avants home in Santa Anna.

Kathy Waydell spent the night Thursday with Janice Armstrong near Santa Anna. My father, Sammie Shields who lives in Santa Anna, Texas, will be having his 84th birthday on Oct. 28. He will appreciate cards.

Mr. Aaron Avants attended the Sheep and Goat sale in Coleman Monday.

Mrs. Cleburn Stanley spent one night last week with her daughter, Mr. and Mrs. Randy Brown and children in Brownwood. Mrs. Brown was quite ill.

Sammy Shields of Santa Anna accompanied Mr. Raymond Holland of Brownwood to Ballinger one day last week and visited relatives there.

Mrs. Tommy Evans and boys of Brady accompanied by Mrs. Jerry Kenley and son of Brady, spent Thursday of last week with Mr. and Mrs. Thomas Switzer and children.

Trickham News

By Mrs. Oscar Boenicke

Mr. and Mrs. C. T. McClatchey of the Mont View Community ask 5 couples over to play 84 Friday night. Those present were Mr. and Mrs. Albert Cole, Mr. and Mrs. Doc Holloman, Mr. and Mrs. Frank Rice, Mr. and Mrs. Oscar Boenicke, and the C. T. McClatcheys. Also Mr. and Mrs. Carl Harris.

Mr. and Mrs. Marion Ford received word Friday of a new granddaughter born to their daughter Judy and Maurice Straughan of Conroe have a baby girl born on Oct. 10. Her name is Jerry Marlece they have one son Jimmy is 10 years old.

Mr. and Mrs. Cecil Shield of Miami, Texas and Mr. and Mrs. Gordon Newton of Lohn my cousins came Saturday afternoon, they were supper guest with the Oscar Boenicke we had not seen Cecil and Laura for over two years. They usely visit us once a year.

Mr. and Mrs. Virgil Lancaster and her mother, Mrs. Daniels of Woodville, and Robert Earl Lancaster of Slisbee, and Neta Williamson of Brownwood visited Lige here and Mamie at Brownwood at their daughters. Mamie may get to come home in another week. Robert Earl visited the first part of the week and the others visited over the weekend.

Mr. and Mrs. Bob Sullivan and Carlyn and Robert of San Antonio spent the week end with her parents the Walter Stacys, Paul Martin visited Robert Sunday they had a big time hunting and fishing.

Mr. and Mrs. Wiley McClatchey and Lyndall Moore had dinner with Mr. A. J. Martin and Russle Sunday in the afternoon visitors were

Yette Cole and Mrs. Claude Benson of Brownwood, Polina Crowder of Bangs, Mrs. Flova Ranne of Austin, Mr. and Mrs. Kenneth Young and boys from Brady. Mr. and Mrs. John Cale of Big Spring, Howell Martin and Lyndall stayed for supper.

Sunday afternoon the Oscar Boenicke visited aunt Pearl Ford at Twilight Rest Home and Mrs. Beula Kingston at the Bangs Rest Home. They were both doing pretty good. Mrs. Kingston told me about her daughter in law and her granddaughter coming by to see her about two weeks ago on their way to Stephenville, Jessie's brother Jim Rodgers had passed away. Jim and his wife Val used to live here. They never missed the annual cemetery meeting here each year. We will all miss them coming.

We were on our way to Oscar's nieces, Mr. and Mrs. Verman Halcomb near Brownwood to attend a birthday supper for their daughter, Zanna, also Oscar and Lewis Boenicke that have birthdays in October. There were 15 present both Oscars brothers and three sisters were there.

Visitors with the Wiley McClatcheys last were were Clara James, John and Myrtle Greer, Amie McCormick, Rev. and Mrs. Glaze Baze of Bangs, Mamie Stephens, and Mr. and Mrs. Frank Rice, Mr. and Mrs. Albert Cole.

Felton Martin and daughter to Columbus, Ohio, to a National Jersey show Thursday where Janice will show her cow in the junior show. Mr. and Mrs. Joe Stacy took her mother and father with them to Garland over the weekend, Mr. and Mrs. O. J. Martin. They came back Sunday evening.

Sunday night Mr. and Mrs. Ralph Welch of Post, came by and spent the night with her uncle and aunt, the Oll Martins. Mrs. Welch is S.

Martin girl Helen.

Mrs. Wilnett Spencer and son, Bill, of Abilene, were in Santa Anna Friday to visit her father and mother, Mr. and Mrs. Tom Mills. Mrs. Mills was in the Santa Anna Hospital following a slight car accident but was released Sunday.

Norris & Holmes

has a complete line of Name Brand Carpet
Expert Installation
Highest Quality Carpet
for the Lowest Prices
Norris & Holmes
CARPET & FURNITURE
Phone 643-4820
406 N. Fisk Brownwood

SEPTIC TANKS CLEANED

H. E. Robertson
300 Victoria
Brownwood, Texas
Phone 643-3752

Weah McCulloch, Mgr.

Standard Abstract Co.

City & County Maps for Sale
405 Bank Bldg. Coleman

Attend church regularly.

Our Dollar Stretcher Sale is Still in Progress

Come by Ben Franklin on your way to the Fair

SIT ON HAMPER

strong, heavyweight plastic with hinged lid. White, pink or blue—16" high.

Reg. \$2.99 \$1.99

ANTI-FATIGUE MAT

16"x24" soft foam rubber.

No more tired feet

Reg. \$1.49 99c

BATHROOM TISSUE

Fair Lady—2 ply. white - pink - blue - lilac - yellow

79c value 67c

STATIONERY

White - pastel - deeptones
24 to 30 sheets with matching envelopes 78c

APRONS

Reg. 89c 2 for \$1.00

STAMPED GOODS

3-piece Chair Set

100% linen 77c

36"x36" table cloth 77c

50½x68½ Table Cloth

100% Belgian Linen . \$2.59

50½x68½ Table Cloth

Linen-Like Rayon ... \$2.59

50½x68½ 100%

Cotton Cloth \$2.59

Ben Franklin

NOW is the Perfect Time to take advantage of our Christmas Lay-Away

VISIT COLEMAN'S 1ST COUNTY FAIR

Register in the store until Fair opens—or at the booth at the Fair for a \$10.00 gift certificate to be given—you do not have to be present to win.

WINTER WEAR FOR MEN and BOYS

COATS
CAPS
RAINSUITS
INSULATED
UNDERWEAR
BOOTS

HUNTING and CAMPING NEEDS

BOYS
WINTER COATS
sizes 6 - 18
Zip Off Hoods
priced from
\$6.95

BOB
TURNER'S
Coleman, Texas

SPECIALS

USDA Grade "A" Pound
FRYERS .29

Gooch's Short Shank Pound
PICNICS .35

Choice Blade Chuck Pound
ROAST .39

Wolf 15 ounce
TAMALES 2 cans 59c

Snowdrift
SHORTENING 3 lb. can 69c

Decker's Quality
BACON 1 lb. ctn. 57c

Decker's All Meat
BOLOGNA 2 pounds 89c

Decker's Quality
SAUSAGE 2 pounds 98c

Maryland Club, Reg. or Drip
COFFEE 1 lb. can 72c

Maryland Club, Reg. or Drip
COFFEE 2 lb. can \$1.37

Hormel 4 ounce
VIENNA SAUSAGE 4 cans \$1.00

Wolf Plain
CHILI 19 ounce can 69c

WE GIVE FRONTIER STAMPS

Harvey's Grocery

Member Independent Grocers Inc. Phone 348-3632

World's Lightest Chain Saw

The McCulloch Power Mac 6

This saw will be demonstrated by a factory representative at Steven's Hardware booth, Saturday, Oct. 19 at the Coleman County Fair.

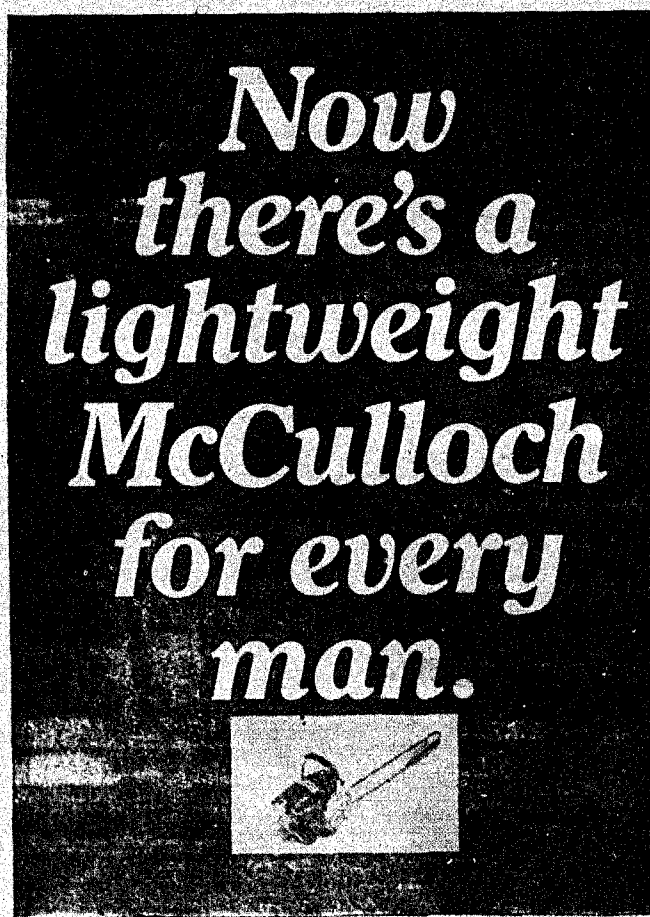

Revolutionary 6½ pound engine delivers Big-Saw Power allowing you to zip through an 8" log in 6 Seconds, Fell Trees up to 2 feet in diameter, cut enough fire wood in an hour to last all winter long. Safe one hand control — no tilt or lean—controls are grouped just a finger length away — makes thin smooth cut — faster and easier to use... Try the new Power Mac 6, check its power, rugged construction and handling ease. Then check its low value price. You'll be impressed in every way.

COME IN J. E. STEVEN'S CO. and REGISTER for FREE GIFT to be GIVEN AWAY SATURDAY, OCT. 19 at the FAIR GROUNDS.



J. E. Stevens Co.

Hardware Department
Coleman, Texas

NEWS FROM

RANGER PARK INN . . .

Mrs. Frances Greene visited on Sunday with her sister, Mrs. George Stewardson.
Mrs. Ruth Limroth and Mrs. R. L. Briggs signed the guest book.
Mrs. Claude Bible visited with Zack Bible, Mrs. J. B. Hilton of Coleman was out to see Mrs. Dera Dibrell.
Visiting with Mrs. Lillie Archer and Mrs. Ben Herring

last week were Mr. and Mrs. Ben Yarborough.
Mrs. Willie Mae Ruth from Lamberth, Miss. and Mrs. O. D. Smith from Oxford, Miss. visited with their father, J. T. Baird also Mrs. Alma Cannon of Brownwood.
Mrs. Juanita Mobley was at the Inn visiting her mother, Mrs. Martin.
Miss Louise Purdy visited with Mrs. Elizabeth Reynolds and accompanied her to the dentist. Mrs. Edna Smith of Brownwood, and Ann Stokes of San Saba visited the Inn.
H. J. Fox of Brownwood visited his father, John Fox.
Mr. and Mrs. Harmon Blanton of Coleman visited at the Inn.
Mrs. Loraine Crow of Brownwood visited with Granlie Crow and Mrs. Dodson also visiting Mrs. Crow was Rena A. Green of Rodeo Calif and H. L. Crow of San Francisco.

For Finer Monuments
COLEMAN MONUMENT WORKS

1301 East 9th St. Coleman, Texas

OPTOMETRIST

Dr. E. H. Henning, Jr.

117 Commercial Coleman

Ph. 625-2228

OFFICE HOURS
9:00 A. M. to 5:00 P. M.
SATURDAYS, 9 to 12

Higginbotham's

210 Fisk

Brownwood

HAS A NEW DEPARTMENT
THE BARGAIN DEPARTMENT

SOFAS

CHAIRS

BEDROOM PEICES

LAMPS

ASH TRAYS

ALL MARKED BELOW COST

DON'T RAM the REAR!



KEEP A "CUSHION" OF SPACE BETWEEN YOU AND THE CAR AHEAD... WATCH FOR SUDDEN SLOWDOWNS OR STOPS!

Visiting Mrs. Geo. Stewardson were her daughter and grand children, Mrs. Darwin Watson, Jr., David Shirley and Marsha.
Mrs. Mabel Burrage visited her mother, Mrs. Lula Harvey.
Mr. and Mrs. Floyd White and Myron of Brownwood visited guest on Sunday p. m.
Mr. D. H. Moore, Mrs. Edd

Hartman and Mr. and Mrs. Pete Moore visited their mother, Nola Moore.
Mr. and Mrs. Merrel Burkett, visited Sunday with Mr. Blevins.
Guest, employees, friends are enjoying a large arrangement of mums from the Lewis family.

New guest at the Inn are Missouri Strahn of Cross Plains and Mrs. Ida Brookshire, Talpa.

Those conducting the morning devotions last week were Mrs. Keetie Haynes, Elder H. B. Petry, Mrs. Viona West, Mrs. McCluse, Mrs. Stocks and Mrs. Story.

Clinton Estes took his daughter out for the day Sunday.

Mrs. Handleys neice took her for a drive Sunday afternoon.

Mr. Archie Tucker visited his mother, Mrs. Winnie Tucker, also Mrs. Tucker's grandson visited.

Mrs. Carl Buttry took her mother, Mrs. Iva McMillan for a drive Saturday.

Mrs. French spent the day out Sunday, also Mrs. Folk with Mrs. Kemp.

Mr. Pates daughter from Austin visited him.

Jessie Mae Mankin came to see her mother Mrs. Dury Estes and her granddaughter June Thompson.

Mr. and Mrs. Perrin of Coleman visited her father

Mr. Downs.
Mrs. Bill Curry of Paint Rock, Mrs. Frank Doss of Ft. Worth visited their parents, the Geo. Simmons.
Mrs. Blanche Grantham was visiting her sister, Ella Stiles last week.
The Floyd Whites of Brownwood visited on Sunday with Mrs. Avinger.

On Sunday, Oct. 13 George Stewardson was visited his wife, Mrs. Velma Stewardson.

Visiting Mrs. Lillie Archer and Mrs. Minnie Lane were Mrs. Ruth Limroth, Bangs, Mrs. Lola Williams her daughter, Mrs. Blanche Grantham, Mrs. Suddie Cantrell of Dallas, Maatie Smith, Juanita Mobley, Mrs. Alvin Patterson, Annette, Ginger and the boys, Mr. and Mrs. Harmon of Coleman. Geo Stewardson and daughter, Mrs. Marvin Watson and children.

Attend Church Regularly

TAX MAN SAM SEZ:

For a number of years the withholding tax system has worked well. Wage earners find that it is a lot easier to pay their tax throughout the year than to try to save enough to make a big payment at the end of the year. Changes such as this year's surtax charge perturb many taxpayers when they think of coming down to April 15 and

having to pay additional tax. While most employers do an excellent job of withholding income and social security taxes for and paying these taxes to Uncle Sam, there is a small group who misunderstand the law. These employers feel that they are not required to withhold on a student working during the summer, or a housewife who will work at Christmas,

since the employee will not earn \$600 and will not be required to file an income tax return. IRS points out that this is wrong, since the housewife would ordinarily be liable for tax on community income here in Texas, and that the student might well have income from other sources that would require him to file and pay taxes—

WOULD YOUR CONGRESSMAN VOTE FOR GEORGE WALLACE?

Some fine Texans are tempted to vote for the 3rd party candidate because they admire his stand and his statements on some of the major campaign issues . . .

STOP AND THINK WHAT WILL ACTUALLY HAPPEN . . .

The best that Wallace supporters can hope for is enough strength to throw the election into the turmoil of a Congressional election by the House of Representatives . . .

THEN WHAT HAPPENS?

The answer is certain and simple. Wallace supporters are at the mercy of Washington Politicians! Every vote for George Wallace automatically becomes a vote for Hubert Humphrey!

THERE IS A BETTER CHOICE . . .

A vote for the NIXON-AGNEW ticket is a positive vote for "change" with the definite promise that our National Affairs will take a new direction . . . the direction you want it to take!

YOU CAN TAKE OUR WORD FOR IT!



Honorable John G. Tower
United States Senator from Texas
Chairman, Nixon Key Issues Committee



Honorable Strom Thurmond
United States Senator from South Carolina
Chairman, Thurmond Speaks Committee



Ben Carpenter
Chairman, Texans for Nixon Committee

IF YOU REALLY WANT A CHANGE . . . NIXON'S THE ONE!

Texans for Nixon Committee, Ben H. Carpenter, Chairman

County Of Coleman Condensed Statement

Coleman, Texas

Cash Receipts and Disbursements

January 1, 1968 — September 30, 1968

Fund	Balance	Receipts	Total	Disbursed	Balance
	In Bank		Available		In Bank
	Jan. 1, 1968		Cash		Sept. 30, 1968
Road and Bridge					
Precinct No. 1	\$ 38,848.92	\$ 40,858.51	\$ 79,707.14	\$ 45,572.28	\$ 34,135.16
Precinct No. 2	6,926.56	40,359.60	47,286.16	39,286.20	7,999.96
Precinct No. 3	29,276.06	39,244.02	68,520.08	24,484.34	44,035.74
Precinct No. 4	14,555.53	39,739.50	54,295.03	29,070.52	25,224.51
Precinct Totals	\$ 89,607.07	\$ 160,201.64	\$ 249,808.71	\$ 138,413.34	\$ 111,395.37
General Road and Bridge	65,625.35	124,139.65	189,766.00	142,489.45	47,276.55
Lateral Road and F-M	4,041.48	42,004.47	46,045.95	33,318.10	12,727.85
Total Road & Bridge and F-M	\$ 159,274.90	\$ 326,345.76	\$ 485,620.66	\$ 314,220.89	\$ 171,399.77
Less Interfund Transfers		156,941.98	156,941.98	156,941.98	
Net Road & Bridge and F-M	\$ 159,274.90	\$ 160,403.78	\$ 328,678.68	\$ 157,278.91	\$ 171,399.77
Jury	8,858.15	929.50	9,787.65	3,682.27	6,105.38
Flood Control	15,053.47	1,006.95	16,060.42	1,785.18	14,275.24
General	70,914.94	41,251.04	112,165.98	92,110.33	20,055.65
Permanent Improvement	7,935.84	20,583.91	28,519.75	18,037.00	10,482.75
Officers Salary	10,108.76	49,628.43	59,737.19	55,746.47	3,990.72
Law Library	76.50	351.00	427.50	133.00	294.50
Social Security	6,887.99	16,978.00	23,865.99	12,466.54	11,399.45
	279,110.55	\$ 300,132.61	\$ 579,243.16	\$ 341,239.70	\$ 238,003.46
Undivided Tax Fund		\$ 35,779.07	\$ 35,779.07	\$ 35,779.07	



FLORSHEIM
CUSHIONED
COMFORT

Easy does it, every step of the way, when you enjoy the results of Florsheim Plus Comfort—a buoyant cushion of airy foam from heel toe plus special arch support. Another plus: trim, up to date styling keeps the secret, and your style!

Most Florsheim styles \$1995 to \$2795 / Most Imperial styles \$3795

Ernest Morris MEN'S WEAR
Brownwood, Texas

TEFOOTBALL



Santa Anna High School FOOTBALL SCHEDULE

Sept. 13—Baird 26 - S. A. 8
 Sept. 20—Junction 74 - S. A. 0
 Sept. 27—Rising Star 14-S. A. 0
 Oct. 4—Menard 25 - S. A. 6
 Oct. 11—Ranger 28 - S. A. 0
 Oct. 18—Cross Plains, There
 Oct. 26—Cen. Catholic, There
 Nov. 1—Goldthwaite, Here
 Nov. 8—Early, There
 Nov. 15—Bangs, Here

SANTA ANNA MOUNTAINEERS

vs.
CROSS PLAINS

There
FRIDAY, OCTOBER 18
At 7:30 P. M.



Santa Anna High School 1968 ROSTER

No.	Name	Class	Wt.
11	Horner, Jerry	Jr.	140
11	Beal, Ricky	Fr.	160
15	Fitzpatrick, Don	Jr.	150
26	Henner, Abbe	Fr.	130
27	Holland, Raymond	Fr.	130
28	Lewis, Tommy	Fr.	125
31	Cooper, Pete	Jr.	140
32	Wise, Mark	Fr.	150
34	Hawkins, Joe	Sr.	150
36	Edward, Jim	Jr.	135
44	Abernathy, Ricky	Sr.	190
53	Lovelady, Randal	Fr.	140
55	Dean, Roddy	Sph.	185
56	Yancy, David	Jr.	155
61	Walton, Ronnie	Sph.	150
63	Baty, Billy	Fr.	195
64	Straach, Gary	Sph.	185
66	Valdez, Rueben	Fr.	160
67	Valdez, Raymond	Jr.	110
E7	Hicks, Dale	Jr.	185
73	Eubank, Jim	Sr.	195
77	Ferry, Nolan	Jr.	195
78	Fitzpatrick, Neil	Fr.	145
79	Strength, Delbert	Fr.	140
81	Williams, Danny	Jr.	135
83	Ford, Joe	Sph.	133
84	Lowry, Lonnie	Fr.	130
88	Little, Dale	Jr.	135
89	Eppler, Dwight	Jr.	140
24	Brewer, Ben	Sph.	120

This Advertisement
Is Sponsored
By These Santa
Anna Boosters!
Support Them.

Support The
Mountaineers!

Attend Every Game!

Burden Mobil Station
Santa Anna, Texas

Federal Land Bank Association
Coleman, Texas

Phillips Drug
Santa Anna, Texas

Delma Johnson Implement
Coleman, Texas

Craig's Food Mart
Santa Anna, Texas

Foster Miller Insurance
Coleman, Texas

Santa Anna Co-Op Gin
Santa Anna, Texas

Stevens Funeral Home
Coleman, Texas

**Coleman County Telephone
Cooperative**
Santa Anna, Texas

Goodyear Service Store
Coleman, Texas

Santa Anna News
Santa Anna, Texas

Tradewinds Restaurant
Coleman, Texas

Santa Anna Insurance Agency
Santa Anna, Texas

Candlers Feed Store
Fisk, Texas

Owl Drug
Coleman, Texas

G & E Hardware
Santa Anna, Texas

Penney's
Coleman, Texas

Harvey's Grocery
Santa Anna, Texas

Winstead's Paint & Paper
Coleman, Texas

Hosch Bros.
Santa Anna, Texas

Taylor Motor Co.
Coleman, Texas

E. O. Rider Garage
Santa Anna, Texas

Man's Shop
Coleman, Texas

Ladies Shop
Santa Anna, Texas

Rudolph's
Coleman, Texas

Santa Anna National Bank
Santa Anna, Texas

White's Auto Store
Coleman, Texas

West Texas Utilities
Santa Anna, Texas

Coleman Monument Works
Coleman, Texas

Wylie's Flowers
Santa Anna, Texas

Elec Cooper Garage
Rockwood, Texas

**Southwest Sprayer and
Chemical Co.**
2001 S. Commercial Coleman, Texas

McCrary Premier Service Station
Santa Anna, Texas

Talley Sinclair Station
Santa Anna, Texas

Stevens Hardware & Furniture
Coleman, Texas

Bobby's Beauty Salon
Santa Anna, Texas

Santa Anna Cable TV
Santa Anna, Texas

Gray Mercantile
Coleman, Texas

Hartman Plumbing & Electric
Santa Anna, Texas

Coleman Steam Laundry
Coleman, Texas

First Coleman National Bank
Coleman, Texas

Moore's Mercantile
Santa Anna, Texas

Western Auto Associate Store
Santa Anna, Texas

**Santa Anna Premier Service
Station**
Vernon Herring
Santa Anna, Texas

Santa Anna Medical Center
Santa Anna, Texas

T-M Implement Co.
RRI Santa Anna Avenue Phone 625-4409
Coleman, Texas

Truck Harbor Service Station
Santa Anna, Texas

Western Motor Inn & Restaurant
Coleman, Texas

Ben Franklin
Coleman, Texas

Santa Anna Texaco
Santa Anna, Texas

Grammer's
Coleman, Texas

Joe's Pharmacy
Santa Anna, Texas

Estelle's Ladies Shop
Coleman, Texas

Ranger Park Inn
Santa Anna, Texas

Turney's Beauty Shop
Santa Anna, Texas

Halmon Feed Store
Godbold Range and Mineral Block
Santa Anna, Texas

Ford's Welding & Repair Shop
Santa Anna, Texas

Santa Anna Tile Co.
Santa Anna, Texas

Steak House
Santa Anna, Texas

Bivins Dairy Mart
Coleman, Texas

Coleman Butane Gas
Coleman, Texas

Welch Chevrolet-Cadillac
Coleman, Texas

Sam H. Collier Insurance Agency
Santa Anna, Texas

Coleman County State Bank
Coleman, Texas

City Cleaners
Santa Anna, Texas

Bob Turner's
Coleman, Texas

**For Prompt
Plumbing & Electrical Service
Heating & Air Conditioning
DITCH DIGGING MACHINERY
Hartman Plumbing & Electrical**

DIAL 348-3344
AFTER HOURS PHONE — 348-3481
617 Wallis Ave. Edd Hartman, Owner

Shield News
By Mrs. E. S. Jones

Everyone is invited to attend the ice cream supper at the community center Saturday, October 19. Bring ice cream or cake, also card tables and dominoes. This will be instead of the third Saturday night supper. Come enjoy the evening.

Canada and attending ACC. Ableing preached Sunday at the Church of Christ and a guest of Mr. and Mrs. Jess Fryar.

Sunday Rev. Rives, pastor of the Gouldsbush Baptist Church was a guest of Mr. and Mrs. Otis Powers.

Mr. and Mrs. Del Donaldson, Troy and Cory of Wichita Falls visited the weekend with Mr. and Mrs. Bill Price.

Mr. and Mrs. Johnny Jamison, Patricia, Cindy and Matt visited Friday evening with Mr. and Mrs. Glenn Scarborough and children.

Mr. Jackie Dillingham of Dallas and son, Paul, spent the weekend with parents and grandparents, Mr. and Mrs. Jack Dillingham.

Mr. and Mrs. John McClelland and Susan of San Antonio and Mr. and Mrs. Bert Fowler—all the family home except a grandson and family. Sgt. and Mrs. Larry Fowler and Troy of Austin.

Sunday Mr. and Mrs. W. T. Stewardson and Theola visited in Coleman with Mr. and Mrs. Cliff Connor.

WAKE UP THE LAND OFFICE!

ELECT Millard K. NEPTUNE
Land Commissioner

"Let's make state government efficient and responsive — starting with the Veteran's Land Program!"

Paid Political Advertisement
Texans For NEPTUNE J. W. Hargrove, Chairman

Mr. and Mrs. John Dillingham of Shallowater announce the birth of a daughter, Sandi Renae, born at the Methodist Hospital Lubbock on Oct. 10.

Grandparents, Mr. and Mrs. Hurschel Dunn of Coleman, and Mr. and Mrs. Jack Dillingham.

Visitors with Mr. and Mrs. Riley McFarlin on Saturday evening included Mr. and Mrs. Aaron Avants and Mr. and Mrs. Cleburn Stanley of Whon and C. W. Brown of Brownwood and Mr. and Mrs. Phillip Radle of Santa Anna, Don Kleppe of Winnepega,

Visitors Friday through Monday with Mrs. E. S. Jones: Mrs. Booker Watson, Coleman, Mrs. Darwin Watson, David, Shirley and Marcia of Fort Worth, Mrs. Nora Goen and Mr. and Mrs. R. C. Perry of Santa Anna, Mrs. Beulah Austin of Yucaipa, Calif. Tony McClain, San Angelo, Mitzi and Tracy Watson of Coleman and Linda McIntire of Brady.

Saturday supper guests with Mr. and Mrs. G. C. McDonald were Mrs. Margaret Wood, Cheryl and Bruce of Fort Worth, George C. McDonald, Jr., of Colombia, S. A., Mr.

RE-ELECT
FOR A SECOND TERM
CRAWFORD MARTIN
ATTORNEY GENERAL

Mr. and Mrs. John McClelland and Susan of San Antonio and Mr. and Mrs. Bert Fowler—all the family home except a grandson and family. Sgt. and Mrs. Larry Fowler and Troy of Austin.

Sunday Mr. and Mrs. W. T. Stewardson and Theola visited in Coleman with Mr. and Mrs. Cliff Connor.

Cole-Anna
Drive-In Theatre
Coleman, Texas

Cole-Anna is closed Monday

THURSDAY - FRIDAY AND SATURDAY
OCTOBER 17 - 18 - 19
Dean Martin and Robert Mitchum in
5 CARD STUD

SUNDAY - MONDAY AND TUESDAY
OCTOBER 20 - 21 - 22
James Garner and Debbie Reynolds in
HOW SWEET IT IS

**COME TO
COLEMAN COUNTY FAIR
SATURDAY, OCT. 19TH**

COUNTY FAIR SPECIALS
one week only

LADIES ALL-WEATHER COATS
LADIES SUBURBAN COATS
LADIES DRESS COATS
Less 10%

MEN'S WINDBREAKER JACKETS
MEN'S WARM JACKETS
Less 10%

Register here every day for Free Sweepstake Prizes.

Grammer's
Coleman, Texas

**VETERANS
LAND BOARD
SALE**

The Veterans Land Board will receive sealed bids at the General Land Office, Austin, Texas, until 11:00 o'clock A.M., November 19, 1968, for the sale of 65 tracts of land. There will be 32 tracts offered to eligible Texas veterans only in Brown, Callahan, Cameron, Clay, Dickens, Gaines, Guadalupe, Hidalgo, Hunt, Jasper, La Salle, Liberty, Milam, Potter, Rains, Randall, Reeves, Yoakum and Zavalla Counties. There will be 33 tracts offered to non-veterans and eligible Texas veterans in Cameron, Dimmit, Hidalgo, Maverick and Newton Counties.

Tracts may be financed through the Veterans Land Board. For information and listing of tracts write to:

JERRY SADLER
Commissioner of the General Land Office
Chairman of the Veterans Land Board
Austin, Texas 78701

AFFILIATED BRINGS YOU THE GREATEST OF SAVINGS

Double Your Savings With AF Brand Foods Plus S&H Green Stamps At

CRAIG'S FOOD MART

MEMBER AFFILIATED FOOD STORES

Choice ROUND STEAK	Pound 89c	Grade A FRYERS	Pound 29c
GROUND BEEF	Pound 39c	AF BACON	pound 63c

Potatoes 10 Pounds 39c

SUGAR 5 Pounds .49

Bananas Pound 10c

CRISCO 3 Pounds 69c

OLEO Food King 3 for 29c

SEEDLESS WHITE GRAPES pound 19c

Folger's COFFEE	lb. 69c	Double Luck Cut GREEN BEANS	5 for 59c
Plain HERSHEY	3 for 10c 10 for 33c	Shurfresh CRACKERS	1 lb. box 19c

SHURFINE BISCUITS .5

REGISTER AT GRAY'S FOR BLEACHER SEATS to be given away at the drawing Saturday, Oct. 19 on the Fair grounds.

Visit Gray's booth while attending the Fair.

RCA Color TV

Low, low price for compact Color TV

Perfect set for youngsters — or as a "second" color set. Powerful Sportabout Color chassis delivers unsurpassed picture quality. Color-quick tuning.

The CARRY-ETTE Model EC-410 24" diag., 102 sq. in. picture
\$299⁹⁵

RCA'S Lowest Priced Color TV

Wonderful Weekend Combination!

RCA Color TV

RCA FM-AM at a low, low price! The AMETHYST Model RL22 **\$23⁰⁰**

Great sound, low price RCA clock radio

Wake to music with this budget priced RCA clock radio... Drawse alarm... solid state

The TANGE Model RL13 **\$19⁰⁰**

GRAY MERCANTILE CO.
Coleman Texas