

Santa Anna News

Phone 348-3545

"He Profits Most Who Serves Best"

Single Copy—10c

VOLUME LXXXII

SANTA ANNA, COLEMAN COUNTY, TEXAS, MARCH 14, 1968

NUMBER 11

Glenn R. Lewis Asks For Re-election As District Judge

Judge Glenn R. Lewis has asked to be re-elected to the office of District Judge of the 119th Judicial District, which is composed of Tom Green, Runnels, Coleman and Concho counties. He divides duties in Tom Green County with the 51st District Court and in Coleman County with the 35th. He is unopposed.



Glenn R. Lewis, District Judge

Judge Lewis, who resides in San Angelo, first took office on January 1, 1965, following Judge O. L. Parish's decision to retire. He says that during his first three years and two months in office he was in court in Ballinger during 171 days, in Coleman 75 days and in Paint Rock 51 days. He points out, however, that on many of those days he was able to attend to court business in Ballinger during the

morning and in Coleman during the afternoon. The remainder of his time he spends in San Angelo in trials, study and organizing his work.

Judge Lewis is a Democrat.

NORTHSIDE BAPTIST REVIVAL MARCH 17TH TO MARCH 24TH

Doyce Whitten, pastor of the Northside Baptist Church in Canyon, Texas, who will be the evangelist for the revival at the Northside Baptist Church beginning March 17 and continuing through the 24 of March. Rev. Whitten is a native Texan. He was born and reared in and near Lubbock. He is from a rather unique family of five boys, all of the five are now Baptist preachers. It is told that his mother prayed much that the Lord would call one of her boys to be a preacher, and when the Lord called all five of them, she felt that she had received more than she deserved.

A special revival bulletin will be mailed out this week inviting all of the friends and neighbors of Santa Anna and surrounding areas to attend each service of this revival. The old-time Gospel needs to be preached and souls need to be saved, your attendance in this revival will strengthen and encourage those who are trying to carry on this work.

The starting time of the services are as follows: Sunday services will be held at the regular time. Services nightly Monday through Saturday nights will be held at 7:30 p. m. Good Hymn singing is scheduled for each service.

Easter Seal Society Offers Help To Physically Disabled People

Persons with physical handicaps who need treatment and service in Coleman County may find through the Easter Seal Society, who is the Coleman County representative of the Easter Seal Society of Crippled Children and Adults of Texas.

The Easter Seal Society offers rehabilitation services to children and adults with physical disabilities including speech and hearing problems, according to Mr. Johnston.

The Society also operates an information and referral service that will direct residents of Coleman County to other appropriate sources of health and welfare aid in the area, he said.

Mr. Johnston urged parents, doctors, nurses, clergymen and other individuals and organizations to refer handicapped persons who need assistance to the Easter Seal Society by contacting him at First Coleman National Bank, Box 522, Coleman, Texas 76834.

The Texas Easter Seal help support 21 treatment centers where services are provided to crippled children and adults regardless of their ability to pay. Physical, occupational and speech therapy are offered to help the handicapped to overcome their disabilities.

The Easter Seal program is financed by contributions made during the Easter Seal Campaign which is now under way and will continue until April 14, Easter Sunday.

During 1967 the Texas Easter Society provided treatment and services for 18,522 children and adults with a variety of physical hand-

caps.

Mr. Johnston urged that contributions to the 1968 Easter Seal Appeal be made as soon as possible.

Services Held March 9th for Mrs. L. G. Tucker

Mrs. L. G. Tucker, 85, died Thursday, March 7, in the Scott and White Hospital in Temple, after a long illness. Services were held Saturday, March 9, at Oak Grove Presbyterian Church, with burial in Florence Cemetery.

Mrs. Tucker was born on December 8, 1882 in Bastrop. She and Mr. Tucker were married January 21, 1900. She was a member of the Presbyterian Church. She and Mr. Tucker lived at Killeen for a number of years, and were former residents of the Rockwood area.

Survivors are seven sons; five daughters, including Mrs. Bill Bryan of Rockwood; five brothers; four sisters; 37 grandchildren and 24 great-grandchildren.

City Election Set For April 2nd

Politics in Santa Anna are about as cool as the snowstorm. Deadline has passed and only announced candidates for city commissioners are Glen Pope and two of the incumbents, whose terms will expire on April 2. Glen Copeland and O. A. Etheredge. Ben Yarbrough whose term expires is not running.

Lewis M. Guthrie, and H. A. (Sy) Burden are holdovers with Mayor Ford Barnes. City election is first Tuesday in April.

Mr. and Mrs. Hop Ashmore and Mr. and Mrs. Barney Ashmore of Bangs visited last Thursday with Mrs. Carl Ashmore.

Accident Is Fatal To Mrs. Mittie Cameron

Mrs. Mittie Cameron died a few minutes after a car truck crash in Coleman which took also the life of her sister, Mrs. Metta Schmidt of Cristobal who was visiting Mrs. Cameron.

Mrs. Cameron was to be admitted to the hospital in Coleman for an illness which had kept her home about 10 days and needed to go home for some of her belongings and was killed on the way to the hospital.

Mrs. Cameron was born on February 5, 1899 in Mason County and attended several colleges, among them Abilene Christian College and Howard Payne College, having received her Master's Degree from a university in the approximate area. She had taught in schools all over the southwest both private and public schools and colleges, having taught years ago at the Whon school prior to teaching in Santa Anna at the Seventh-Day Adventist Church school and taught among the Navajo Indians at the Mission School operated at Holbrook, Ariz., by the Adventist denomination. Her sister, Mrs. Metta Schmidt was a physical therapist at a nursing home in Cristobal and was also a registered nurse. The sole survivor was a cousin, Mrs. J. L. Brunson of Bronte, Texas. Services were held in Coleman, March 7 and interment was in Bronte, Texas. Elder H. B. Petry officiated at the services assisted by Elder Bob Gibson from Keene, Texas.

Mrs. Ella Hart who has recently moved to Santa Anna from California will be the teacher at the local school, teaching grades 5-8.

PTA To Hold Bazaar Sat. March 16th

The P-T A Bazaar will open at 5:30 p. m. Saturday, March 16, at the High School Gym. The Bazaar will include carnival attractions with games and entertainment for all ages. There will be booths with baked goods and gift items for sale.

Admission of 25 cents for adults and 10 cents for students will be charged, this will include chances for the door prizes and the entertainment during the evening.

At 7:30 p. m., a short talent show will be held, included in performance will be a string combo, a boys' trio, a soloist and guitarist and a girls' duet.

The P-T A is raising money to complete payment on the new stage curtain for the elementary school.

The carnival and bazaar will open at 5:30 and there will be a refreshment area with sandwiches and food for those wishing to eat supper. Everyone in the community is invited. There will be fun for all ages.

Program Set For Ranger Park Inn 3rd Anniversary

Program for Ranger Park 3rd Anniversary, March 14. Joan and Virginia Petry, musical number; the Loyd Musical group; Recognition of charter guest; Recognition of oldest guest; Mrs. Olga Burgess, guitar number. Mayor Ford Barnes, guest speaker. Music by Santa Anna Mountaineer Band.



WORLD'S FAIR—HemisFair '68, only a dream a few short years ago, stands proudly in San Antonio as the last month of work continues before the April 6 opening. The \$13 million civic center complex in the foreground, 622-foot Tower of the Americas in the center and the \$6.75 million United States Pavilion on the right center are all prominent in the picture of the 92.6-acre showcase.

"Christ In The Passover" To Be Presented at First Baptist Church

"Christ in the Passover" demonstration by Arnold G. Fruchtenbaum, will be presented at the First Baptist Church, Sunday, March 17, at 11 a. m. It is a remarkable program, featuring all of the significant elements of the Passover as it has been observed annually in Jewish homes for almost 3500 years. The Passover special foods and equipment are explained as when the Hebrews were redeemed by the Lord from slavery in the land of Egypt.

Mr. Fruchtenbaum further demonstrates that the Passover which God ordained not only look backward to the early, miraculous history of Israel, but that the Passover also looked forward to the coming of the Messiah of Israel, the Lord Jesus Christ, who would be the perfect sacrificial offering for the sins of the world, the

Passover Lamb of God. For this reason Christ Himself established the Lord's supper out of the Passover Feast so that His churches would memorialize His death until He comes again.

Fruchtenbaum was born of Jewish parents in Siberia, Russia during the Second World War. He arrived in Brooklyn, N. Y. as a youth. In 1957 he was contacted by the American Board of Missions to the Jews and received Jesus as his Messiah. He was educated in New Jersey, received his B. A. degree from Cedarville College in 1966, his M. A. in Jerusalem.

Mr. and Mrs. Sam Rutherford, Mrs. Jo Gram and Mrs. Fred Hicks attended a singing Sunday afternoon at the Hill Crest Church in Brownwood.

Services Held For Mrs. Sue Walker

Mrs. Sue Walker, 70, died Friday, March 8, at 3:15 p. m. in Overall-Morris Memorial Hospital in Coleman, of an apparent heart attack, following an illness of one day. Services were held Sunday, March 10, at 2 p. m., in the Hosch Funeral Chapel, in Santa Anna, with burial in the Santa Anna Cemetery.

Hub Lewis, minister of Eastland Church of Christ officiated.

Mrs. Walker was born in Cooper, Texas, June 25, 1897, and had lived in Santa Anna 50 years. She was a member of the Church of Christ.

Survivors are one son, Ted Walker, of Santa Anna; one sister, Mrs. Bonnie Blanton of Santa Anna, and four grandchildren.

Pallbearers were Doug Moore, Leroy Stockard, Robert Robinett, C. E. Wise, Glen Copeland and Cliff Herndon.

BABY BOY BORN TO MR AND MRS VOSS

Sgt. and Mrs. Steven Voss announce the birth of a son, Sunday, March 10, at 1:00 p. m. in Wiesbaden, Germany AFB Hospital. The boy weighed 6 pounds and 14 ounces and was named Paul David. He has a brother, Gary, aged three years.

Mrs. Voss is the former Carole Campbell of Santa Anna. The grandparents are Mrs. Jane Campbell and Mr. and Mrs. Eddie Paul Voss of Santa Anna. Great grandparents are Mrs. Carl Ashmore, Mrs. Sam McCrary and Mrs. A. E. Campbell.

The Rev. Frank Leach, pastor of the First Methodist Church, will be preaching a revival at the Diamond Hill Methodist Church in north Fort Worth, March 17 thru March 22. Rev. Charles McDermott is pastor of the 320 membership church.

Santa Anna School Board Is Honored

The Santa Anna School Board was honored with the annual dinner, Thursday, February 29th, by Homemaking II girls. Theme for the occasion was "Election Year" featuring a centerpiece representing the American flag with symbols representing the two political parties. Red, white and blue were used as colors.

Hostesses for the dinner were Deena Gantt, Geneva Pittard, and Patricia Beard. Waitresses were Diana Blackwell, Sheila Loyd, Willie Lee Terrell and Boots Walker. Other Homemaking II girls helping with the meal were Ann Martin, Dora Guerrero, Barbara Jones, Bernidino Culpepper and Vicki Stewart.

This is an annual class project for Homemaking II girls each year. The menu served was: Hawaiian fruit juice, fried chicken, asparagus, whole kernel corn, combination vegetable salad with Green Goddess dressing, hot rolls, butter, scalloped black raspberry jello with whipped cream, coffee, iced tea.

Santa Anna Track Team Places Two At Ranger Meet

The Santa Anna Track Team was in competition at the Ranger Track meet last Saturday. They placed two in the meet with Dwight Eppier finishing second in the 880 yard dash and Larry Williams finishing fourth in the same race.

The Santa Anna Track team will be competing at the Rotan Track Meet this coming Saturday.

Coach Gravitt said he was proud of the effort the boys are putting forth, however he is expecting a great deal more if and when the weather breaks.

Eastern Star Will Observe "Master Mason Night"

Santa Anna chapter, 247, Order of Eastern Star, will observe Master Mason Night, Monday, March 18, dinner will be served in the fellowship hall, at 6 p. m. followed by regular meeting at 7:30 p. m. in the Masonic hall.

The food committee will be Veona West, Carmen Donham, Billie Williams, Lois Avants, J. T. Avants, Billie Guthrie and Verna Newman. Arrangements and decoration committee will be Alice L. Walker, Faye and Jack Mobley and Pauline Garrett.

Hostesses for the after-meeting social hour are Mr. and Mrs. H. A. Burden, Mrs. Frances Green and Mrs. Henry Newman.

JAMES WATSON FALLS FROM OIL WELL RIG

Mr. and Mrs. J. E. Watson are in Kermit with their son, James Watson, about 35, of Andrews, who was in poor condition Sunday in a Kermit hospital, after he fell some 30 feet from an oil rig about 10:30 p. m. Sunday. Mr. Watson reportedly suffered a broken back and pelvis in the fall.

IMPROVEMENT CLUB WILL MEET THURSDAY, MAR. 14

The Neighborhood Improvement Club will meet on Thursday, March 14, at 7 p. m., in the telephone office. Plans for the candidate rally to be held Saturday April 6, will be discussed. Mrs. Henry Newman announces that other business matters will be on the agenda and invites the public.



COLEMAN COUNTY POSTAL ASSOCIATION OFFICERS—At the organizational meeting of the Coleman County Postal Association, March 9th, Mrs. Freeda Burkett, postmaster at Burkett, was elected chairman of the organization and is pictured second from left. John Gregg, right, postmaster at Santa Anna, was elected vice chairman, and R. B. McHorse, assistant postmaster at Coleman, secretary. Terrell Graves Coleman postmaster, was master of ceremonies of the evening's program. Some 26 persons were on hand for the program at the Tradewinds in Coleman.

Austin — Rural areas are surprising the experts on voter registration.

Preliminary figures submitted to Comptroller Robert S. Calvert show that the first 100 counties to report on their voters, all smaller counties, had a 63.5 per cent gain over last year.

Estimates by tax collectors in the three largest counties—Harris, Dallas and Bexar—indicate gains of only 13.6, 31.7 and 18 per cent.

Some of the increase in rural counties is due to the fact that voters over age 60 in rural areas and towns under 10,000 now must register to vote. Heretofore, they could vote without registering.

It is estimated that the number of qualified voters

in Texas will exceed 4,000,000 this year. Final figures will not be in until April 1, the date that county reports are due.

SCHOOL COSTS RISING
Local school districts' share of the minimum foundation school program for next year will be \$5,800,000 higher than the current level.

However, only 74 districts actually will have to pay a bigger share of teacher salaries, maintenance and operation costs of schools, bus transportation and Texas Education Agency operating expenses. In fact, 157 will pay less.

Total estimated cost for the minimum foundation school program this year has grown to \$739,112,195. Local fund assignment is \$159,600,000.

The State Board of Education approved a new economic index on which each local district's share is calculated, selected textbooks for 23 subjects and all grades, and endorsed a plan for spending \$737,950 in federal funds to aid handicapped children. While the bulk of the money would be spent in larger school districts, Victoria, Huntsville, Mount Pleasant, San Angelo and Midland will obtain \$8,400 each to effect special education plans for handicapped young people in rural and sparsely settled areas.

VOCATIONAL TRAINING URGED
The need for improved vocational technical education to train the unemployed for paying jobs is being spotlighted in Texas as never before.

Virtually all major candidates for governor are proposing this as one way to trim welfare rolls, raise more taxes, curb the danger of riots and reduce crime.

Both House and Senate committees are conducting hearings and studies on how best to expand training courses and improve techniques.

Gov. John Connally gave job training facilities a major boost by endorsing an application of the Lower Rio Grande Valley Development Council for a \$9,000,000 federal grant to build and operate a new technical institute at Harlingen Air Force Base.

Connally said he feels that most such training probably should be handled through the junior college system. But he described area problems as so urgent that waiting for development of a

system was not feasible.

He said he will recommend to the next legislature an appropriate state agency to run the new institute permanently. Meanwhile, he recommended that Texas A & M University and James Connally Technical Institute at Waco operate the Harlingen facilities.

Last year the legislature appropriated \$5,200,000 to buy facilities and equipment at James Connally Air Force Base to launch the state's first program of this kind. Funds from the Federal Manpower Training Act will finance 90 per cent of the Harlingen facility's cost at least until June 30, 1969.

BARRERA NAMED STATE SECRETARY

Bay Barrera, 41-year-old San Antonio attorney, is John Hill's successor as secretary of state. Hill resigned last month to devote full time to his race for governor.

Governor Connally named Barrera to the \$24,000-a-year job. His duties include services as governor's top liaison man as the chief state election officer.

Barrera is a member of the Texas State Historical Survey Committee, is a former chief prosecutor in the Bexar County district attorney's office and is ex-president of the board of trustees of the Edgewood Independent School District.

COURTS SPEAK

Fining of 22 whites for staging a civil rights sit-in at Cafe Raven in Huntsville was affirmed by the Court of Criminal Appeals. The same court also upheld the death penalty conviction of Tammy R. Vessels for rape of a Gray County woman and ordered a new trial in a fatal stabbing case.

The State Supreme Court ordered a Bexar County jury trial to determine whether a group of San Antonio stockholders in the Uvalde Rock Asphalt Company has the right to inspect the firm's books and records.

The Third Court of Civil Appeals reversed an additional workmen's compensation award to a Comal County woman hurt on the job because her lawsuit, petition appealing the Industrial Accident Board decision was filed one day late.

ATTORNEY GENERAL RULES

Atty. Gen. Crawford Martin has held that county commissioners courts may not legally sell to private concerns for commercial purposes duplicate copies of

magnetic tape containing the names of registered voters.

However, Martin said that county tax assessor-collectors and their deputies can prepare on their own time and sell copies of the registered voter list, providing the "moonlighting" does not interfere with regular duties.

In a separate opinion, Martin concluded that the State Liquor Control Board must turn down liquor license applications from persons who have not been Texas residents for the past three years.

GOVERNOR PREPARING BUDGET

With a view toward that special legislative session just around the corner, Governor Connally is putting the final touches on his budget, recommendations this year.

Connally still declines to be pinned down on the session date, but he volunteered one significant prediction: The new tax bill at this time appears to be shaping up in the \$125,000,000 to \$135,000,000 range.

Legislative Budget Board previously gave tentative approval to spending for 1969 which would require some \$122,800,000 in additional taxes. LBB general fund budget so far totals \$468,500,000. The governor's will be higher.

INDUSTRY CONFERENCE SET

Major industrialists will address the first Governor's Conference on Industrial Expansion here on April 3.

Purpose of the conference is to explore ways to further build existing industry which annually accounts for 85 per cent of all industrial growth in this state. Five panels will explore growth industries with a view to showing communities how to stimulate expansion.

Headline speakers include John D. Harper, president

and chief executive officer of Aluminum Company of America and James J. Ling, chairman of the board and chief executive officer of Ling-Temco-Vaughn, Inc., Dallas.

CATTLE EXPORT PROGRAM

The Texas Department of Agriculture is publishing in Spanish a directory of the state's leading cattle breeders and ranchers for distribution among Latin American cattlemen. Purpose is to lure cattle buyers to the Lone Star State. If that gets them here, the department hopes to have bilingual personnel meet them at the border and show them around.

The program is aimed only at Mexico now, because of lack of funds, but if the special session of the legislature comes through—probably this summer—the program will be expanded to all of Latin America.

ELECTRIC EYE

Electronic watchdogs are being strategically placed on rivers and streams all over the state by the U. S. Geological Survey and the Texas Water Development Board in an attempt to gain all the information necessary for having a complete assessment of Texas' water resources.

As of July 1, 1967, they had instruments gathering data at 802 locations, and by next July, that number will increase to more than 1,000. Instruments measure such things as continuous streamflow, chemical quality, lake content and river and stream stages.

SHORT SNORTS

The Federal government will acquire 206,650 acres in Williamson County during the next five years to build Laneport and North Fork dams on the San Gabriel River, reports the U. S. Corps of Engineers.

Renovation and expansion

of Stephen F. Austin State Park three miles east of Sealy is almost complete, according to the Parks and Wildlife Department.

Texas business activity shows good signs of stabilization for 1968, according to the University of Texas Bureau of Business Research.

The Texas Water Quality Board is studying 12 applications for some of the \$2,000,000 available through legislative appropriation of planning grants for state Sewage Treatment Facilities.

The Texas Tourist Development Agency will host 70 travel writers and managers from the American Automobile Association on a tour through the Highland Lakes area, Hill Country and the Corpus Christi area on March 23-25, to see what besides HemiFair is in this section of Texas.

Governor Connally selected James Braxton Zimmerman, judge of Dallas County Criminal District Court No. 5, to succeed the late Judge Joe B. Brown.

Waggoner Carr designated State Rep. Pendleton of Andrews as state manager of his campaign for governor.

Plans to form 150 local safety councils throughout the state to combat accident tolls will be outlined by the Texas Safety Association at its 29th annual conference meeting set for March 17-20 in Dallas.

Associate members to the Fire Department, Truck Harbor Service Station, Steak House, Mrs. A. E. Campbell.

TAX MAN SAM SEZ: "Where's my refund?" is a popular question at Internal Revenue these days. The answer varies, but here are some samples:

1. You have to file your return before Internal Revenue can send your refund to you.
2. If you have moved, you have to let us know about your new address.
3. You will have to fill out the form we sent you and give us the information before we can correct the errors in your return—then we will send you your refund.

Mr. and Mrs. Wendell Sparkman and children of Houston spent the weekend with his mother, Mrs. Burl Sparkman.

VOTE FOR



Corky Chapman

for SHERIFF

Pd. Pol. Adv.

USE



- Clean and Safe
- Best For Heating
- Higher BTU Rating
- Best For Cooking
- Approved By Architects
- No Mess
- No Fuss

Phone 625-2925
Night 625-2849



Prompt Delivery

Coleman

Butane Gas Co.

DON'T Monkey Around



PLAY IT SAFE WITH EXPERTS!

And we are the experts on car service. We give your car the service that it needs and at very reasonable prices.

Don't Delay . . . Come In Today!

We Give SCOTTIE STAMPS

Burden Mobil Station

DELCO BATTERY HEADQUARTERS

510 Wallis Ave.

Phone 348-3191

PRESCRIPTIONS Owl Drug Store

"Where Friends Meet"

Telephone 625-4514

312 Commercial Ave.

Coleman

How Is A Homemaker Like An Executive?

The Wise Homemaker or the Clever Executive.

They both know the only smart way to pay bills or order-by-mail is with a check. Yes, with a handy checking account you eliminate the necessity of carrying uncomfortably large sums of money . . . you avoid the annoyances and delays so usual when cash is used as a form of payment. Come . . . start a checking account today, and handle cash in a truly convenient way!

YOUR FRIENDLY

Santa Anna National Bank

Member FDIC and Federal Reserve Bank Of Dallas

YOUR PRESENT HOME CAN HAVE FLAMELESS ELECTRIC HEATING ADDED... ECONOMICALLY!

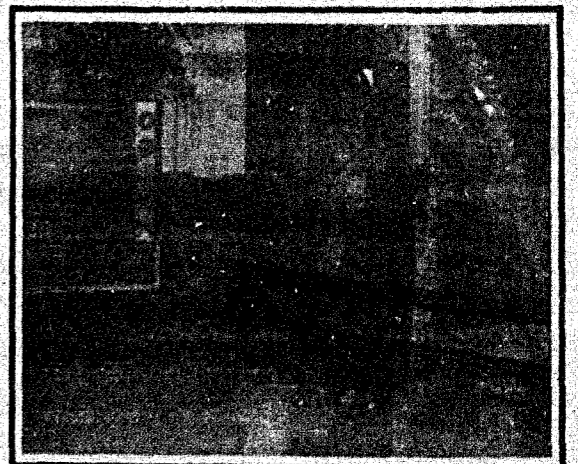

It isn't necessary to do a lot of structural changes, invest a lot of money, or wait a long time to add safe, dependable, warm electric home heating to your present home. Electric baseboard heating is no more trouble to add than an appliance.

Did you know—that flameless electric heating is healthier? And—it costs no more.

Graduate to Electric Home Heating! . . . See Your Electric Contractor.

IT SURE IS WARM, TOO!

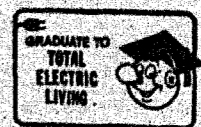

West Texas Utilities Company

an investor owned company

Your New Social Security

(By R. R. Tuley, Jr., Dist. Mgr.)
 Editor's note: This is the 8th of 11 articles giving the pertinent details of the new provisions in Social Security.)

Here are some of the improvements in Medicare made by the 1967 amendments:

Services in Non-Covered Hospitals

Also, the Medicare program may now make partial payment of bills for treatment before January 1, 1968 in hospitals not participating in the Medicare program. If you had to pay a hospital bill because you were treated in such a hospital, it may be possible for you to be reimbursed, if the hospital meets certain minimum standards, i. e., it is licensed as a hospital; has a full-time nursing service; and provides medical care under the supervision of a doctor.

During the first year of Medicare some hospitals were

not able to take part in the Medicare program, and others have not chosen to take part for one reason or another. A special provision for payment in emergency cases helped many people, but there were some hospitals which did not qualify even under the emergency provision. And some people covered by Medicare and admitted to these hospitals when there was no medical emergency provision mistakenly believed that Medicare would pay their bills.

More Bills Pails in Hospital

Starting January 1, 1968, the Medicare insurance part of Medicare pays the full reasonable charges of radiologists' and pathologists' services while you are a hospital inpatient, if you are enrolled for medical insurance. Under the old law, Medicare paid only 80 per cent of the charges after the \$50 deductible has been met.

Under the old law, if you were in a hospital or extended care facility and not eligible for hospital insurance payments—because you had used up all your hospital in-

urance benefit days, or because you did not enter the extended care facility within 14 days after a hospital stay of at least 3 days—services such as X-rays and laboratory services were not covered by either hospital or medical insurance.

After April 1, medical insurance will cover such services if you are in a hospital or extended care facility. These services would ordinarily have been paid for as part of your doctor's bills if you had not been in the institution.

Physical Therapy Payments Broadened

Another change in the Medicare program provides payments for physical therapy under medical insurance, in your home or elsewhere, if it is furnished by an approved hospital, clinic, rehabilitation center, or public health agency.



Modest Witness

Scene: a court of law. Situation: a man is on trial for making an obscene telephone call to a young woman.

Problem: must the young woman, when she takes the witness stand, repeat—word for word—what she was told on the telephone?

It can be embarrassing indeed. As one judge put it, she might have to say words "that any refined girl would blush to repeat to her most intimate friends."

Yet, the problem of modesty cannot be avoided if justice is to be done. In a case of criminal assault, the woman may be asked to describe what happened. In a case of accidental injury, a woman may be asked to reveal a part of her body not ordinarily exposed to public view.

Generally speaking, the law tries to respect a woman's modesty—not as a matter of gallantry but as a matter of encouraging women to

How To Loaf With Mince Meat



Fill-'em-up fare from the Borden Kitchen: a meat loaf sparked with the pungent good taste of ready-to-use mince meat.

Mince Meat Stuffed Meat Loaf

(Makes 6 servings)

2 lbs. ground round
 2 tablespoons plus 1 teaspoon (one-half of 1-1/4 oz. pkg.) onion soup mix

2 eggs, beaten
 1 teaspoon salt
 2 tablespoons dehydrated parsley flakes

STUFFING:

2 tablespoons Danish Flavor Margarine OR butter
 1/2 cup (4-oz. can) stems and pieces mushrooms, drained and chopped
 2 tablespoons chopped red sweet pepper

2 tablespoons chopped green sweet pepper
 1-1/3 cups (1/2 of 28-oz. jar) None Such ready-to-use mince meat
 1/2 teaspoon salt
 2 cups dried bread cubes
 2 tablespoons dehydrated celery flakes

In a large-size mixing bowl, combine ground round, soup mix, eggs, salt, and parsley flakes. Line the sides and bottom of a 9 x 5 x 3-inch loaf pan carefully with approximately 3/4 of the meat mixture. In a large skillet, melt margarine or butter. Sauté chopped mushrooms and peppers until golden brown. Add remaining ingredients; mix lightly. Spoon stuffing into meat-lined loaf pan. Press firmly. Cover with remaining meat mixture. Bake in a moderate (350°F.) oven about 1-1/4 hours, or until top is dark golden brown. Pour off liquid from pan. Invert pan over serving platter; carefully remove pan. If desired, pipe onion whipped potatoes through a decorator's bag across top of meat loaf.

take the witness stand in the first place.

They will "testify with less reluctance," a court noted, "if relieved from the inhibitions imposed by the presence of a curiosity impelled audience."

How can the modest witness be protected? The most common method is to clear the courtroom while she is giving the embarrassing testimony. Another method, in case of bodily injury, is to have a doctor testify to the details — if necessary, with

the aid of photographs.

A third possibility, when obscene language is involved, is to let the woman write the words down instead of speaking them out loud.

Unhappily, none of these methods is a perfect solution to the modesty problem. Clearing the courtroom raises questions of whether the accused person is getting the "public trial" guaranteed to him by the Constitution. Testimony by a doctor is useful in only a limited class of cases.

Carl Cowen Promoted To Specialist 5th

Carl Cowen was recently promoted to the rank of Specialist Fifth Class. Carl has been stationed in Korea since May. He will return to the states the last part of June.

Carl's wife lives in Stephenville and attends Tarleton State College. Mrs. Cowen is a junior elementary education major.

Carl is the son of Mrs. Dee Yancy and the grandson of Mr. and Mrs. Hayes Dixon.

Mr. and Mrs. Floyd Goodgoin and family of Clovis, N. M., visited his parents, Mr. and Mrs. Homer Goodgoin Friday night to Sunday afternoon. Other Sunday visitors were granddaughters and families, Mr. and Mrs. Bill Adams and sons of Dallas and Mr. and Mrs. Gary Moresco and Karen Shaw of Alvarado and Mr. and Mrs. Jack Yates and girls of Abilene.

All kinds carbon paper at The News office.

As for writing words down, that reduces the jury's ability to discern whether or not the witness is telling the truth.

Because of these conflicting considerations, the law has usually avoided laying down any hard-and-fast rules. Instead, the trial judge is given broad discretion. After all, he is in the best position to decide which procedure, under the particular circumstances, makes the most sense.

A public service feature of the American Bar Association and the State Bar of Texas. Written by Will Bernard.

Happy Birthday

March 14:
 Mrs. E. E. McClintock
 Mrs. Inez Buse
 Earl Irick, Jr.
 O. M. Jackson
 Sandra Clawson
 Doyle Price
 Silas Eugene Baker.

March 15:
 Clara Jean McClellan
 Melvin Lamb
 Connie Culpepper.

March 16:
 Wade Jones.

March 17:
 Mrs. Ruby Pritchard
 Doyle Wright.

March 18:
 Mrs. Charles Bengel
 Mrs. Tom White
 Mrs. Charles M. Henner
 Mrs. Eula Burris.

March 19:
 Mrs. Eva Nell Bengel.

March 20:
 Max Eubank.

Attend Church Regularly

FLOOR COVERINGS
 DRAPERIES
 MINNESOTA PAINTS
 ARTISTS SUPPLIES
 CUSTOM PICTURE FRAMING
 WALL COVERINGS

McMinn's House Of Color

West of Post Office
 Coleman

OPTOMETRIST

Dr. E. H. Henning, Jr.

117 Commercial

Coleman

Ph. 625-2228

OFFICE HOURS

9:00 A. M. to 5:00 P. M.

SATURDAYS, 9 to 12

KENNETH WISE STEAK HOUSE AND CAFETERIA

OPEN 6:00 A. M. TILL MIDNIGHT

407 FISK

BROWNWOOD, TEXAS

Scottie Stamps Low Food Prices

GLADIOLA FLOUR 5 lb. bag 52c

DELSEY BATH TISSUE 2 roll pack 25c

WOLF BRAND CHILI No. 2 can 62c

WOLF BRAND BEEF STEW 15-oz. can 39c

HEINZ STRAINED BABY FOOD 6 jars 69c

DECKER'S MARGARINE 1 lb. 19c

KRAFT OIL qt. bottle 69c

BEEF ARM ROAST pound 59c

DECKERS BONELESS, FULLY COOKED HAMS 3 lb. can \$2.89

DECKER'S QUALITY SLICED BACON lb. 59c

DECKER'S ALL MEAT FRANKS 1 lb. pkg. 55c

DECKER'S ALL MEAT BOLOGNA 2 lbs. 89c

WE GIVE SCOTTIE STAMPS

Hosch Grocery

STEEL FENCE POSTS

5 FOOT, SHEFFIELD HEAVY STUDED "T" POSTS

89c

6 FOOT, SHEFFIELD HEAVY STUDED "T" POSTS

99c

6 FOOT, IMPORT HEAVY "U" POSTS W/Hangers

82c

BARB WIRE and NET WIRE

(IMPORT AND DOMESTIC)

Geo. D. Rhone Co.

COMEMAN, TEXAS



Buy Bonds where you work. They do.

Over 90% of the 101st Airborne Division's 1st Brigade has signed up for U.S. Savings Bonds through the Payroll Savings Plan. That's what their Minute Man flag signifies. These men, now in Viet Nam, deserve your support. When you purchase Savings Bonds regularly, you show the men of the 1st Brigade you're with them. And you walk a bit taller.

Buy U. S. Savings Bonds

NOW PAYING 4.15% WHEN HELD TO MATURITY



The U. S. Government does not pay for this advertisement. It is presented as a public service in cooperation with the Treasury Department and The Advertising Council.

YOUR MOST COMPLETE

Snap-A-Part Forms

SOURCE OF BUSINESS FORMS

Registers and Register Forms

Continuous Forms

Salesbooks

Manifold Books

IN THE NATION

Guest Checks

SANTA ANNA NEWS

FAST RESULTS WITH WANT ADS

For Sale or Trade

FOR SALE: Latex interior wall paint, \$2.98 gallon. Matching enamels, \$4.65 a gallon. Outside oil base paint, \$3.98 gallon. Outside Latex, \$4.75 gallon. Winstead's Paint & Paper Store, 107 East Pecan, in Coleman, Texas. 12tc

FOR SALE: Good used TV's and refrigerators, automatic washers, wringer washers, clothes dryers and gas cook stoves. Terms to suit you. George D. Rhone Co., Coleman, Texas.

FOR Sale: Ruth Berry Water Pump, plastic and steel pipe. George D. Rhone Co., Coleman, Texas.

FARM FOR SALE: 117 acres, close to town on highway. Also have a lot of houses for sale close-in. Small down payments and small monthly payments. M. L. "Rat" Guthrie.

Miscellaneous

PAINT, paper, sheetrock tape bed and texture, carpenter, free estimates, references. Phone 643-5126, Brownwood, Texas. C. O. Raiford, 44-tfc

WHEN YOU THINK of grinding, mixing and pelleting, think of Hollingsworth Feed Mill, Coleman, Texas. 50tfc

TITCH for Athletes Foot. \$1.00 Money back guarantee. Phillips Drug, Santa Anna. tfe

Merle Norman Cosmetics Studio
INVITES YOU to come in and try our new "SPRING LOOK" in Cosmetics. Learn the Art of Lovlier Eyes with our **Free Eye Makeup Lesson** CALL TODAY and make your appointment for **MORE BEAUTIFUL EYES!** Owner, Thelma De Busk 207 1/2 Commercial Ave. Ph. 625-5514 Coleman

Card of Thanks

We want to say thanks to our friends and neighbors for all the food, cards, and visits made during my illness, also thanks for your thoughtfulness and cards at my mother's death. May God bless each of you. Lois and Bill Bryan.

Miscellaneous

ANOTHER dry windy March. Oh well that's the way it goes. Joe's Pharmacy.

IF IT DOESN'T get dry enough for you boys to vaccinate your calves I am going to go broke. Joe's Pharmacy.

Help Wanted

HELP WANTED: Married man with military service finished. Some knowledge of machinery helpful. Permanent job, good salary. Reply in own hand writing. All replies kept confidential. Box 752, Coleman, Texas.

GOOD MAN OVER 40 for short trips surrounding Santa Anna. Man we want is worth up to \$16,500 in year, plus regular cash bonus. Air Mail M. T. Dickerson, President, Southwestern Petroleum Corporation, 534 N. Main, Fort Worth, Texas 76101.

Vote For Dick Kading For Sheriff
 (Paid Pol. adv.)

BULK FEED GRAINS
 Milo .. \$2.27 Cwt.
 Oats .. \$2.95 Cwt.
 Corn .. \$2.55 Cwt.
 (4c Per CWT Discount On 10,000 Pound Quantities Milo Only)

GEO. D. RHONE ELEVATOR
 625-4835 Coleman, Tex.

Special Notices

LODGE MEETING
 Mountain Lodge No. 661 AF & AM will meet on Third Thursday each month at 7:30 p. m. Visitors are welcome. G. A. Burden, W. M. Montie Guthrie, Sec.

Whon News

By Mrs. Tom Rutherford

This is a time we can truthfully say Old Man Winter is playing tricks on us. Our little community was hit hard by a hail storm at about 7 p. m. Sunday. Hail covered the ground with some stones as large as golf balls. Monday we had rain, sleet and snow and really cold.

It is nearing our April Picnic - Homecoming time. This year will be first Saturday, April 6. Plans are as usual to have the picnic and look for everyone to come.

Mr. and Mrs. John David Morris of Abilene and a niece of Mrs. John David Morris, Sissy Armstrong, were weekend guests of Mr. and Mrs. Floyd Morris and all helped to celebrate John David's birthday.

Mr. and Mrs. Cleburn Stanley visited their daughter, Mr. and Mrs. Randy Brown and children in Brownwood on Tuesday night.

A-2c and Mrs. Eric Wheeler of Abilene, Rocky and Dena Rutherford of Coleman spent Saturday night and Sunday with Mr. and Mrs. Tom Rutherford. Mr. and Mrs. Hilary Rutherford of Coleman joined us Sunday.

Mrs. Aaron Avants visited her sister, Mrs. P. A. (Bean) Randle in Santa Anna last Wednesday.

Janice Armstrong of Santa Anna spent last Tuesday night with Kathy Waydell.

Mr. and Mrs. Floyd Morris and Mr. and Mrs. John David Morris visited Mr. and Mrs. J. D. Kline in Coleman last

Saturday night, and they talked with their children, Mr. and Mrs. Jamie Lee Morris, stationed at Fort Mammoth, N. J.

Mr. and Mrs. Cleburn Stanley were in San Saba Sunday and visited Mrs. Stanley's sisters, Mr. and Mrs. C. A. Harkey and Mrs. Eula Robbins.

Mr. and Mrs. James Avants and son, Jimmy, of Santa Anna visited Mr. and Mrs. Aaron Avants Sunday afternoon.

Mr. and Mrs. Randy Brown and children of Brownwood were supper guests of her parents, Mr. and Mrs. Cleburn Stanley Thursday night.

Mrs. Floyd Morris received a very beautiful flower plant last week from her son, Joe Floyd, who is in service, stationed in Berlin. Mrs. Morris states the plant is very beautiful, but she does not know what it is. Mrs. Morris has a green thumb for flowers and gardening.

Rockwood News

By Mrs. John C. Hunter

Mr. and Mrs. Tom Clark and Mrs. Louise Clark of Carlsbad and Mr. and Mrs. Joe Glosbrenner of Mason were Sunday guests of Mr. and Mrs. Jack McSwain and Mrs. Aubrey McSwain were afternoon visitors.

Mr. and Mrs. Carl Buttry attended the San Angelo Rodeo Sunday and visited with the Leroy Casey family.

Mr. and Mrs. Cecil Day and family and Mr. and Mrs. Bruce Estes of Coleman were Sunday guests of Mr. and Mrs. Leffel Estes and Geneva.

Mr. and Mrs. Don Gray, David, Lizann and Donna of Mesquite visited Sunday with Mr. and Mrs. Henry Smith.

Robert Lee Estes and his father, Drury Estes, visited Mrs. Estes Saturday afternoon at Ranger Park Inn.

Mr. and Mrs. Sleepy Garner, Randy and Barbie of Brownwood visited Sunday afternoon with Mrs. A. L. Crutcher and Miss Hix Whitfield.

Arthur King returned to Ranger Park Inn on Friday after several days in the V. A. Hospital in Temple. Mr. and Mrs. Travis King and boys of Nacogdoches were visiting with he and Mrs. King during the weekend.

Harold Straughan is in the Iraan Hospital because of a severe heart attack suffered last week. Mr. and Mrs. Marcus Johnson visited with him Friday and report he is improving.

Mr. and Mrs. Wendell Rehm of Snyder spent Thursday night and Friday with his mother, Mrs. Bill Rehm and granddad, Mr. Buttry.

Mrs. Sam Estes visited on Friday afternoon with Mrs. Crutcher and Miss Hix.

Mrs. Bill Rehm visited Sunday afternoon with Mr. and Mrs. Marcus Johnson.

We will surely appreciate it if you will call your news in on Monday.

Attending funeral services for Mrs. L. G. Tucker Saturday, were Mr. and Mrs. Hill-ton Wise, Mrs. J. P. Hodges, Mrs. Henry Smith, Mrs. Walter Yancy and Mrs. Lon Gray.

Mr. and Mrs. Lon Gray visited Sunday afternoon with Mr. and Mrs. James Finlay at Fife.

Joe Ed Wise, a student in Texas Tech, was home Thursday to Sunday with his parents, Mr. and Mrs. Joe Wise and Korky, Mark and Hank.

Mrs. E. M. Tisdale of Brady visited Sunday with the Wise family.

Jimmy Hunter of Coleman spent Thursday to Sunday with his grandparents, Mr. and Mrs. J. A. Hunter. Mr. and Mrs. Don Hunter and Donna of Austin spent the weekend. Saturday evening guests were Mr. and Mrs. James Hunter, Mr. and Mrs. J. W. Hunter of Coleman and Mr. and Mrs. R. E. Hunter of Brooksmith.

Rev. Donnie Melton, pastor, preached at the Baptist Church at both Sunday services. He and Mrs. Melton were weekend guests of Mr. and Mrs. Jack Cooper.

Trickham News

By Mrs. Oscar Boenicke

We are sure having winter today, March 11. One inch of rain and that much moisture in the snow. It is sure wet. We have had over 12 inches since Jan. 1.

Mr. and Mrs. Robert Lancaster of Silesbee, Texas, visited his parents, the Lige Lancasters over the weekend. Mr. and Mrs. Hop Ashmore near Bangs visited the Lancasters Thursday.

Mr. and Mrs. Pat McShan and Cindy and Pat Jr. visited her mother, Mrs. Russle James, Sunday. Mr. Martin, her father spent Saturday night and Sunday. He is doing much better, but stays through the week with Yette in Brownwood.

Rev. Robert Platt and son, Jimmy, were dinner guests of Mr. and Mrs. Oscar Boenicke Sunday.

Mr. and Mrs. R. C. Stearns and family of Abilene visited that night.

Florence Stearns visited on Sunday afternoon with the Ray Wells family in Coleman. Gregory Wells was at home from the hospital, having to take it easy with a broken leg.

Mr. and Mrs. Wiley McClatchey visited at Winters with Rev. and Mrs. Chester Wilkerson Sunday afternoon.

Mr. and Mrs. Otis Stephens visited his parents, Mr. and Mrs. Stafford Stephens Sunday.

Billy Don Haynes and Donnie York were home from Sul Ross College in Alpine, over the weekend. Other visitors with the Fred Haynes' were Pattie Roberts, Janie Estes of Brooksmith, Russle James, Mr. and Mrs. John Haynes, G. K. Stearns and Stanley James.

Visitors with the Marvin Whiteleys this weekend were John Haynes, G. K. Stearns, Mr. and Mrs. J. Y. Steward and Mr. and Mrs. Don Childs of Brownwood, Mr. and Mrs.

POLITICAL CALENDAR

The following newspapers have authorized this newspaper to announce their candidacy for the office, as indicated, subject to action of the Democratic primaries.

FOR SHERIFF
 W. J. Smith (re-election)
 Corky Chapman
 D. C. (Dick) Kading

FOR CO. COMMISSIONER
 Precinct No. 2
 Jake McCreary
 Jesse Williams

FOR COUNTY TAX ASSESSOR-COLLECTOR
 John Skelton (re-election)

FOR STATE REPRESENTATIVE
 64th District
 Everett J. Grindstaff
 Lynn Nabers
 Bert Massey

FOR DISTRICT JUDGE
 119th Judicial District
 Glenn R. Lewis

DISTRICT JUDGE
 35th Judicial District
 Joe Dibrell
 Gordon Griffin, Jr.

FOR DISTRICT ATTORNEY
 35th Judicial District
 George Day

FOR U. S. HOUSE OF REPRESENTATIVES,
 17th District
 Omar Burleson

FOR COUNTY ATTORNEY
 Wallace E. Dingus

Mr. and Mrs. Elgean G. Williams of Abilene visited Sunday, enroute home from San Antonio, with Mrs. Jewell Powers.

...think about it

Advertising in this publication **MUST** pay dividends... just look at the reliable people who have done it for years...



THE SANTA ANNA NEWS

Established January 1, 1886

Business Address Telephone
 607 Wallis Ave.—Box 337 348-3545
 Santa Anna, Texas 76878

PUBLISHED EVERY THURSDAY AT SANTA ANNA, COLEMAN COUNTY, TEXAS 76878

THE NEWS, SANTA ANNA, TEXAS, MARCH 14, 1968

Second Class Postage Paid at Santa Anna, Texas



—STAFF—

Johnny Valentine Publisher
 D'Linda Valentine Advertising
 Mrs. J. C. Hunter Reporter
 Grady H. Steen Mechanical

SUBSCRIPTION RATES

One Year in Coleman County \$3.00
 One Year in Texas (Outside Coleman County) \$5.00
 One Year Outside State of Texas \$7.00
 One Year Outside United States \$10.00
 Service Personnel Anywhere, Per Year \$3.00
 Single Copies 10 cents

The publisher is not responsible for copy omissions or typographical errors that may occur, further than to correct them in the next issue. All advertising orders are accepted on this basis only.

NOTICE TO THE PUBLIC: Any erroneous reflection upon the character, standing or reputation of any person or firm appearing in these columns will be gladly and promptly corrected upon calling the attention of the editor or publisher to the article in question.

DISPLAY ADVERTISING RATES ON REQUEST

CLASSIFIED ADVERTISING RATES

First Insertion — Per Word 4c
 Each Additional Insertion — Per Word 2c
MINIMUM CHARGE — 50c PER WEEK
COPY DEADLINE — 10:00 A. M. WEDNESDAYS

Send George Washington to Viet Nam



Or Abraham Lincoln, Or Alexander Hamilton, Or better still, write a check.
 U.S.O. needs your dollars today for its vital work in Viet Nam and all the distant, lonely places where young Americans are serving.
 Wherever they go, U.S.O. welcomes them, serves them, entertains them. Gives them friendship and the next best thing to home.

Your dollars will help provide 165 clubs, a dozen in Viet Nam. Plus 91 U.S.O. shows across the world.

Won't you give now? U.S.O. gets no government funds, depends on your contributions to your United Fund or Community Chest.

Someone you know needs U.S.O.



When it's a Matter of Forms ... It Pays to See Us

Speed your business operations and influence customers in your favor with forms that are planned right, printed right, priced right. Get our suggestions.

Phone C-3545

THE SANTA ANNA NEWS

Established In 1886

PICK UP AND DELIVERY
Monday — Wednesday — Friday
 From Your Home or City Cleaners
 For Home Pick Up — Call Collect
 Coleman 625-4121
Coleman Steam Laundry

ORDER YOUR COPY TODAY

1968 TEXAS ALMANAC

"THE ENCYCLOPEDIA OF TEXAS"

No other single volume contains as much Texas information! It's a "Must" Reference Book for Businessmen-Students-Teachers-Farmers-Homeowners. Anyone with an interest in Texas. It's brand new with all facts and figures brought up-to-date plus hundreds of new ones



over 700 pages!

Covers every phase about Texas—history, geography, economics and politics. Map and full details on each county. Thorough information on manufacturing, oil, transportation, crops and livestock. Act now...

ORDER FROM The Dallas Morning News

—MAIL THIS COUPON—

THE TEXAS ALMANAC DIVISION
 THE DALLAS MORNING NEWS
 COMMUNICATIONS CENTER
 DALLAS, TEXAS 75222

Please send to:

NAME _____

STREET NO. _____

CITY & STATE _____

Enclosed is remittance in the amount of \$ covering:
 Copies Paperbound @ \$2.19 per copy Postpaid (State Tax included)
 Copies Clothbound @ \$2.70 per copy Postpaid (State Tax included)

Outdoors In Texas

Many people have the misconception that the only way to catch panfish — sunfish (perch), crappie, etc. — is with natural baits, like earth worms and crickets.

Normally bait of this type will catch most panfish, but usually artificial lures will take larger ones.

Lake Marble Falls, located almost downtown in the community of Marble Falls in central Texas, holds an astronomical number of sunfish. But a fisherman using earthworms will more often than not, catch only a batch of little ones. These eager, speedy, small fish beat the bigger ones to the bait.

Next time out, try some of those tiny spinners, bugs and flies. They are more effective in taking the larger fish.

There are two facts to consider when using spinners with artificial baits. Use a small bait and fish slowly. The smaller the artificial, the more effective it will be. And whether it is a surface or all under-water lure, retrieve as slowly as possible.

For fun at its best the sunfish should be taken on light tackle, something like a fly rod or an ultra-light spinning outfit.

Dick Brown, publisher of the Austin American-Statesman likes to cast for so-called bream on Lake Austin, using a seven foot fly rod that weighs less than three ounces. He says even a hand-sized fish fights like a big one on this dainty tackle.

Topwater bugs or flies on a fly rod should be small. About a No. 10 bug is best. The smaller bug will tempt many more strikes than a large one. Any tiny fly is okay, with standard colors of black, yellow and white producing best.

With a bug, just barely wiggle it on the surface. Don't pull with enough force to pop it. Pull the fly through the water in short, slow pulls. Sometimes a tiny spinner attached to the front of the fly will add the flash that attracts more strikes.

Also very effective is the ultra-light spinning outfit with the miniature lures designed for such tackle. A tiny spinner is best. A typical one will be less than an inch long with about a No. 10 treble hook.

Reel the spinner just fast enough that the blade spins; the slower you retrieve, the more strikes you'll get.

Sunfish seem to prefer bright colors like yellow with black dots, or orange with black dots.

With the fly rod or spinning outfit, the angler can cover much more water than he can while fishing with natural bait, and by exposing his offering to more fish, he naturally stands a better chance of catching more.

While most crappies are taken on live minnows, there actually are times when a tiny white jig will take more and bigger fish. This is particularly true in the springtime, when fish are in the

shoreline shallows to spawn. But sometimes it is also true when the fish are deep, near the bottom. I remember a time on Lake Falcon in south Texas when the crappie ignored minnows, but a tiny jig hopped around the base of the submerged brush would prompt a strike.

To be effective the jig must be small. One weighing about 3-16 of an ounce is the best size. Probably the best known is the Fle-Fly jig.

Usually the best retrieve is to simply cast the jig and allow it to sink to the bottom near submerged brush or trees, then reel in slowly and steadily. There may be times when you have to twitch the rod tip ever so lightly to get the action that brings strikes.

If you can't adequately cast such a small bait, rig a pair up in tandem, one on the end of the line and another on a dropper line about 18 inches above this one. When the crappies are cooperative, it isn't uncommon to catch two at a time.

Hospital News

March 3 through March 9, 1968.

Admissions:
Thomas Duren, Odessa
Mrs. W. C. Warrick, Coleman
Ab Hendley, Coleman
Zack Bible, city
Mrs. Lavanda French, city
Pedro Ramirez, Coleman
Karl Van Dyke, Brady
Mrs. W. W. Bartlett, city
Roldon Huckaby, Fairfield
Mrs. Floyd Gilbreath, San Antonio.

Dismissals:
Marvin Martin, Brownwood
Mrs. Margaret Smith, Coleman
Mrs. Esther Davis, city
Mrs. Maggie Hargrove, Brady
Mrs. Ada Deakins, city
Mrs. Steve Valdez and baby
Thomas Duren, Odessa
Mrs. W. C. Warrick, Coleman
Zack Bible, city
Mrs. Lavanda French, city
Mrs. W. W. Bartlett, city
Roldon Huckaby, Fairfield.

Mr. and Mrs. Frank Qualls and daughters spent the weekend in Midland with her parents, Mr. and Mrs. W. E. Richman.

Mr. and Mrs. John Gregg visited in San Angelo Sunday afternoon with her aunt and family, Mr. and Mrs. Bryan Blevins.

Mrs. Juanell Stiles of Ft. Worth is visiting her mother, Mrs. John Gregg, while her father is recovering from surgery in the Coleman hospital.

Mrs. R. C. Lowe of Dallas has been visiting this week with her brother, O. C. Barker and Mrs. Barker and many friends.

Hospitals and You

By Merl M. Roller

The admitting office is frequently referred to as the nerve center of the hospital, Merl M. Roller, Santa Anna Hospital administrator said in a discussion of hospital procedures. "This identification results from the increasing scope and complexity of this department, which is charged with governing the flow of patients in accordance with hospital policies and serving as a screening point through which all patients must pass."

Mr. Roller said, "A patient's first impression of a hospital remains with him and conditions his feelings during his entire stay. This impression is often influenced by the feeling of apprehension and fear many patients experience when faced with the necessity of becoming a hospital patient. Hospitals generally strive to put the patient at ease from the moment he arrives."

"It is a surprising fact that many people do not realize it is necessary for a physician to refer them to the hospital for admission. In other words, a patient cannot admit himself without a doctor's request. Therefore, it is very wise for everyone to have a personal physician."

"Many hospitals expedite non-emergency and scheduled admission of patients through pre-admission forms sent to the patient in advance and confirmed by telephone. This procedure eliminates any unnecessary delay when the patient arrives."

"A patient can be of great assistance to the hospital and to himself by bringing with him his hospitalization insurance policy or policies, or complete insurance information including name of company and policy number, also his personal identification. If the patient is covered by medicare, he should also bring his medicare card with him. It is wise for an individual to carry with him at all times a complete listing (including policy num-

bers) of all hospital insurance coverage." "In fact," he added, "this information is quite valuable in emergency situations such as an accident."

On the other hand, the patient is advised not to bring valuables to the hospital such as large sums of money, jewelry, furs, etc. If he comes with these items they should either be sent home with members of the family or a friend, or given to the hospital for safekeeping during his hospital stay. They should never be taken to the patient's room because hospital personnel are too busy tending patients to assume responsibility for safeguarding personal property.

The patient should advise his physician the type of hospital room he desires. The physician, in turn will make the request of the hospital. There are times, however when the need for hospitalization is immediate and the desired accommodation is not available. In these cases the need is met in the best possible manner at the time and the patient is transferred as soon as his request can be granted.

"Hospitals are dedicated to the provision of good patient care. They are anxious to assist the patient in every way from the first moment he comes into the hospital. I would urge everyone to acquaint himself with hospitals in his community before he has need of their services, and to select a personal physician before a hospital admission becomes necessary. By observing these simple

Vote for Everett J. (Ebb) GRINDSTAFF for State Representative
(Paid pol. adv.)



but important suggestions, you can make your hospital admission, when it comes, a simple and satisfactory experience," concluded Mr. Roller.

Mr. and Mrs. Edwin Hunter of Plains and Ed Lee Hunter, a student in Hardin Simmons University, in Abilene, spent Saturday night and Sunday with Mr. and Mrs. Lee Hunter.

Mr. and Mrs. Billy Wayne Lowry and daughters of Pecos spent the weekend with Mr. and Mrs. Bill Lowry and Lonnie.

Carol Kingsbery and Curtis Collins were in Abilene on Saturday for the registered

Hereford cattle sale of the West Texas Polled Hereford Association.

Help Keep Texas Green! Don't throw lighted cigarettes from your car. Your ash tray is a forest fire prevention tool in easy reach.

Why Pay Retail?

BUY AT COST Plus 10% Open 9 to 9
(Except Mon. and Wed.)

Coleman Furniture And Appliance
ARDELL SMITH

TIRES ARE ALWAYS A BARGAIN
at
RUDOLPH'S
Coleman, Texas

SEE US FOR YOUR UPHOLSTERY NEEDS
Free Pickup and Delivery
Work Guaranteed
SHIRLEY UPHOLSTERY
1504 N. Nueces
Coleman, Texas

SPECIALS

Round STEAK	Pound	.89
T-Bone STEAK	Pound	.89
Arm ROAST	Pound	.55
Chuck ROAST	Pound	.45
Delsey (print or asst.) BATH TISSUE	2 Rolls	.25
Gladiola (5c off) FLOUR	5 Lb. Bag	.52
Wolf CHILI	No. 2 can	.62
Decker's Quality BACON	Pound	.59
Decker's Quality All Meat BOLOGNA	2 Pounds	.89
Decker's Quality All Meat FRANKS	12 Ozs.	.41

WE GIVE FRONTIER STAMPS

Harvey's Grocery

Member Independent Grocers, Inc. Phone 348-3632

NEW DELCO ENERGIZER
THE MODERN REPLACEMENT WHEN YOU NEED A NEW BATTERY FOR YOUR CAR



BURDEN
Mobil Station
SCOTTIE STAMPS
510 Wallis Ave.

Anthony's St. Patrick's Day
SAVIN' O' THE GREEN

Adorable Fashions for your girls



LITTLE GIRLS' DRESSES
Sizes 1 to 3x and 3 to 6x
Priced from \$1.99 to \$2.99

JET AGE SLACKS
SLIM TAPERED \$6.95 VALUES \$6.00

BOY'S DRESS SHOES
OXFORDS and SLIP-ONS. Sizes 3½-6 \$6.00

LADIES TAILORED NYLON PAJAMAS
Pink, Blue, Mint, Malze. Reg. \$2.99 \$2.00

LAY-AWAY NOW FOR EASTER

Invitation to the Premiere Showing of the Latest Addition to the "No-Frost" Line... **Swinger**

by **KELVINATOR**

Only \$269.95

MODEL P76BN

The newest of the new! The Kelvinator Swinger comes in your choice of Antique Copper or Avocado Green exterior and smart freezer door with a Formica panel in mini-stripes of Gold, White and two shades of Olive. This may be removed and replaced with another Formica panel or other laminated panel in your choice of color or pattern.

Plus:

- 14.1 Cu. Ft. Capacity
- 116.6 lb. Freezer
- No-Frost Freezer and Refrigerator
- Sliding Shelf
- And Other Deluxe Features

FREEZER SECTION FEATURES

- "NO FROST" Circulating Cold
- 116.6 LB. CAPACITY
- JUICE CAN SHELF
- DOOR SHELF

REFRIGERATOR SECTION FEATURES

- AUTOMATIC DEFROSTING
- HUGE PORCELAIN-ENAMELED TWIN CRISPERS
- BUILT-IN DAIRY CHEST
- HIGH-CAPACITY DOOR SHELVES
- ADJUSTABLE SHELF
- SLIDING SHELF
- PLUS...

Interior Light, Two Ice Trays, Meat Pan and Egg Storage.

See It Now At...

J. E. Stevens Co.
Hardware Dept.

75 Years in Coleman

NEWS FROM

RANGER PARK INN . . .

Rev. Frank Leach, pastor of First Methodist Church, Santa Anna, was in charge of the Sunday, March 10, services. Miss E. Lee Harper was at the piano. Dawn, Deann and David Leach sang for the group. Others assisting with the singing were Miss Ruth Ann Walker, Miss Ruby Harper, Mrs. Basil Gilmore, Mrs. P. B. Snook, Miss Louise Purdy, Mrs. Blanche Grantham, Mrs. Barbara Leach, Mrs. Cliff Herndon, Mrs. Lura Winger, Mrs. V. I. Dean, Mrs. John Bray, Mrs. H. L. Zachary and Mrs. O. A. Etheredge. Mr. Dominguez had two visitors from El Paso and his wife and son from San Angelo.

Mrs. Nancy Smith and husband visited her father, Edd Spencer.

Mrs. Jullan's daughter, Mrs. Jewell Simpson and son and wife, the Roy Hawkins, visited her.

Mrs. Lydia Weardon's children visited.

The Ray Smith family visited with the Joe Richardsons.

Patrick Hosch played for the church service Sunday and for the guests afterwards.

Mr. and Mrs. Sanford Tune and Mrs. Joe Pouns visited Mr. Kitchen Wednesday.

Rev. Frank Leach and Dr. Jack Payne held a 3 p. m. service Wednesday at the request of the residents. The ministers have been very helpful in coming to visit

and conduct services and their work is appreciated.

Mr. and Mrs. Green, Mrs. Preslar's daughter, visited them several days this week. Santiago Fernandez's family visited him.

B. F. Mitchell was out to see his mother, Mrs. Eula Mitchell.

Mrs. W. A. Brandon's children visited her, including Mr. and Mrs. Arthur Brandon of Stephenville.

Mrs. Edd Hartman and Doug Moore visited their mother, Mrs. Sam Moore.

Mrs. Grace Davis did volunteer work at the Inn Tuesday.

Frank Qualls showed movies Monday night, "You In Japan," and "History of Inland Waterways" were titles of films shown.

Mrs. Drury Estes' daughter, Mrs. Dee Mankins of Coleman and her granddaughter visited.

Mrs. Rebecca Planter's son and wife visited the Inn.

Mr. and Mrs. Bill Currie visited their parents, Mr. and Mrs. George Simmons.

Visitors with Mrs. Lillie Archer last week were Johnnie Webster of San Angelo, Buster Moss and his mother, and her son, Billy Archer.

Recent visitors with Mr. and Mrs. Ray Caldwell and Mrs. Tina Steward have been Mr. and Mrs. Matt Estes and Nelson Ryan of Coleman, Rev. and Mrs. Donnie Melton of Fort Worth, Mrs. J. C. Hunter, Mr. and Mrs. Bill Steward, John X. Steward of Rockwood, Mr. & Mrs. Oscar Carroll of Coleman, Linda McIntire of Brady, Larry McIntire and Mrs. Claud Box of Rockwood, Weldon Estes and Gordon of San Angelo, Mr. and Mrs. Boss Estes of San Antonio, Dick Deal of Rockwood and Mrs. Dovie Chapman of Santa Anna.

Mr. and Mrs. T. K. White-side of Indian Gap visited the Preslars.

Mr. and Mrs. J. B. Evans of Cross Plains visited with friends.

Mr. and Mrs. R. H. Stainback visited his mother, Mozelle.

Mrs. J. E. Satterfield and Mrs. S. Marchbanks, Brownwood signed the guest book.

Mrs. Joe B. Pouns of Abilene and Mrs. Sanford Tune of Coleman visited O. B. Kitchens.

Mrs. Joe Baker and Mrs. Blanche Grantham visited

their sister, Mrs. Ella Stiles. Mr. and Mrs. Harry Wimberly of San Marcos visited the Joe Richardsons. James R. Stafford of Denton visited his mother, Eula. Mrs. Flora Smith, Charles Smith, and Era Smith signed the guest book.

Mrs. Bernice Dixon visited his mother, Eula.

Mrs. C. E. Flint visited her sister, Eula Burris.

Mrs. Jesse Brown had her sisters, Mrs. Adams and Miss Ruby Valentine as visitors.

Mrs. Annie McIntire's daughter and granddaughter visited her Sunday.

Mrs. Zelma Morris of near Brownwood visited Mrs. Pauline Planter.

Mrs. Eula Stafford was out Sunday visiting her mother.

Frank Qualls gave the Sunday morning devotion. Alvin Patterson led the singing with Mrs. Ray Caldwell at the piano.

Mrs. J. J. Horner had five of her children on the weekend to help her celebrate her birthday anniversary at her home.

B. F. Mitchell visited his mother, Eula.

Mrs. Folk had her daughter in to visit her.

Mrs. Alfred Williams was visiting her sister, Mrs. Cassie Stiles on Sunday.

The Frank Dosses of Fort Worth visited her parents, the George Simmons Sunday.

Mrs. P. B. Snook and her sister, Mrs. Basil Gilmore, visited Mr. Snook.

Santiago Fernandez was out for dinner Sunday.

Mrs. U. S. Brannon was at home for the day Sunday with her family.

Mrs. Drury Estes' daughter visited her.

Bill Burden of Lubbock visited with his father, Homer Burden.

Clem Campbell's mother and brother visited him.

Mr. Down's daughter and her husband visited him.

Mrs. Ada Deakins and Zack Bible are back at the Inn after several days in the hospital. All welcome them.

Arthur King's wife visited him Sunday afternoon.

Mrs. Mozelle Stainback's grandson and wife were at the Inn visiting her.

Mrs. Lula Harvey's son of Roby and daughter, Mabel Burrage of Santa Anna visited her.

Mrs. W. A. Brandon's daughter and granddaughter, visited her.

Mrs. W. A. Brandon's daughter and granddaughter, visited her.

Mrs. Dodson's two daughters visited her.

W. A. Sutherland's daughter, son and wife and granddaughter visited Sunday.

O. B. Yancy was visiting friends Sunday afternoon.

Rev. Paul Smith of Coleman will have charge of the 3 p. m. service on Sunday, March 17.

Birthdays to be celebrated soon are Mrs. Eula Burris, March 18, Mrs. Joe Richardson and Mrs. Eula Stafford on March 19.

Lacy Culpepper visited his mother, Mrs. Emily Brannon.

Mr. and Mrs. Le Roy Huggins were visitors Sunday afternoon.

Ranger Park Inn will have open house Thursday, March 14, from 5 to 6 p. m., celebrating their third anniversary. Mayor Ford Barnes will be the speaker. Music by the Mountaineer Band. Joan and Virginia Petry, the John Loyds and Mrs. Herman Burgos.

Adding machine paper at The News office.

"I have been your District Attorney for the past ten years. Many of you say that I have done the job well. Because of this, I am asking you to nominate me to District Judge. Thank you very much."

GORDON GRIFFIN, Jr.

* ELECT *
* GORDON GRIFFIN, Jr. *
* YOUR *
* DISTRICT JUDGE *

(Paid political adv.)

There's A Diet To Fit Your Need

The American public is now well aware that any effective weight control program must include dieting.

Hundreds—perhaps thousands—of different diets are presented to us. Most are billed as a "sure-fire" means of trimming off excess pounds.

The American Medical Association's home health book, Today's Health Guide, points out that weight can be lost on virtually any dietary plan, good or bad, that ensures a calorie intake less than energy used. It is apparent, however, that many diets are only temporarily effective and do not promote the fundamental purpose of permanent weight loss.

Reducing diets, ideal weight charts, calory-counting tables are available almost everywhere. It is our purpose here to discuss briefly some principles of the good reducing diet.

The diet should be individualized in harmony with income, national origins, religious principles and personal circumstances.

The diet should be practical, consistent with work patterns and other everyday obligations and responsibilities.

The diet should be balanced, and in conformity with good nutritional practice.

The diet should be a pattern for life, not just for the period of weight reduction.

Generally, physicians do not recommend the crash diet in routine weight reduction. Instead, they are more likely to prescribe a diet aimed at a gradual weight reduction over several months.

It usually isn't necessary to go hungry while dieting. Your physician can help you work out a diet that will be satisfying and at the same time permit you to lose weight.

7-68

Jesse Sexton came home Friday after a stay in Brownwood hospital. Visiting with him Thursday in the hospital were Mr. and Mrs. Bob Baumann of Dallas. Visiting with him and Mrs. Sexton Sunday morning were Mrs. Annie Garner and Mr. and Mrs. J. P. Aldridge of Brady. Sunday afternoon visitors were Mr. and Mrs. Cecil Fogle of Austin, Dr. and Mrs.

Kelley Richardson and Mr. and Mrs. James Cabiness of Dallas.

Mrs. Lloyd Price came home from Kerrville Friday where she has been five weeks with her sister, Mrs. Maudie Groves, who had suffered a broken arm. Mrs. Groves accompanied her home for a couple of weeks.

Mrs. Lloyd Price came home from Kerrville Friday where she has been five weeks with her sister, Mrs. Maudie Groves, who had suffered a broken arm. Mrs. Groves accompanied her home for a couple of weeks.

Mrs. Lloyd Price came home from Kerrville Friday where she has been five weeks with her sister, Mrs. Maudie Groves, who had suffered a broken arm. Mrs. Groves accompanied her home for a couple of weeks.

Mrs. Lloyd Price came home from Kerrville Friday where she has been five weeks with her sister, Mrs. Maudie Groves, who had suffered a broken arm. Mrs. Groves accompanied her home for a couple of weeks.

Mrs. Lloyd Price came home from Kerrville Friday where she has been five weeks with her sister, Mrs. Maudie Groves, who had suffered a broken arm. Mrs. Groves accompanied her home for a couple of weeks.

Mrs. Lloyd Price came home from Kerrville Friday where she has been five weeks with her sister, Mrs. Maudie Groves, who had suffered a broken arm. Mrs. Groves accompanied her home for a couple of weeks.

Mrs. Lloyd Price came home from Kerrville Friday where she has been five weeks with her sister, Mrs. Maudie Groves, who had suffered a broken arm. Mrs. Groves accompanied her home for a couple of weeks.

Mrs. Lloyd Price came home from Kerrville Friday where she has been five weeks with her sister, Mrs. Maudie Groves, who had suffered a broken arm. Mrs. Groves accompanied her home for a couple of weeks.

Mrs. Lloyd Price came home from Kerrville Friday where she has been five weeks with her sister, Mrs. Maudie Groves, who had suffered a broken arm. Mrs. Groves accompanied her home for a couple of weeks.

Mrs. Lloyd Price came home from Kerrville Friday where she has been five weeks with her sister, Mrs. Maudie Groves, who had suffered a broken arm. Mrs. Groves accompanied her home for a couple of weeks.

Mrs. Lloyd Price came home from Kerrville Friday where she has been five weeks with her sister, Mrs. Maudie Groves, who had suffered a broken arm. Mrs. Groves accompanied her home for a couple of weeks.

Mrs. Lloyd Price came home from Kerrville Friday where she has been five weeks with her sister, Mrs. Maudie Groves, who had suffered a broken arm. Mrs. Groves accompanied her home for a couple of weeks.

Mrs. Lloyd Price came home from Kerrville Friday where she has been five weeks with her sister, Mrs. Maudie Groves, who had suffered a broken arm. Mrs. Groves accompanied her home for a couple of weeks.

Mrs. Lloyd Price came home from Kerrville Friday where she has been five weeks with her sister, Mrs. Maudie Groves, who had suffered a broken arm. Mrs. Groves accompanied her home for a couple of weeks.

Mrs. Lloyd Price came home from Kerrville Friday where she has been five weeks with her sister, Mrs. Maudie Groves, who had suffered a broken arm. Mrs. Groves accompanied her home for a couple of weeks.

Mrs. Lloyd Price came home from Kerrville Friday where she has been five weeks with her sister, Mrs. Maudie Groves, who had suffered a broken arm. Mrs. Groves accompanied her home for a couple of weeks.

Mrs. Lloyd Price came home from Kerrville Friday where she has been five weeks with her sister, Mrs. Maudie Groves, who had suffered a broken arm. Mrs. Groves accompanied her home for a couple of weeks.

Mrs. Lloyd Price came home from Kerrville Friday where she has been five weeks with her sister, Mrs. Maudie Groves, who had suffered a broken arm. Mrs. Groves accompanied her home for a couple of weeks.

Mrs. Lloyd Price came home from Kerrville Friday where she has been five weeks with her sister, Mrs. Maudie Groves, who had suffered a broken arm. Mrs. Groves accompanied her home for a couple of weeks.

Mrs. Lloyd Price came home from Kerrville Friday where she has been five weeks with her sister, Mrs. Maudie Groves, who had suffered a broken arm. Mrs. Groves accompanied her home for a couple of weeks.

Mrs. Lloyd Price came home from Kerrville Friday where she has been five weeks with her sister, Mrs. Maudie Groves, who had suffered a broken arm. Mrs. Groves accompanied her home for a couple of weeks.

Mrs. Lloyd Price came home from Kerrville Friday where she has been five weeks with her sister, Mrs. Maudie Groves, who had suffered a broken arm. Mrs. Groves accompanied her home for a couple of weeks.

Mrs. Lloyd Price came home from Kerrville Friday where she has been five weeks with her sister, Mrs. Maudie Groves, who had suffered a broken arm. Mrs. Groves accompanied her home for a couple of weeks.

Mrs. Lloyd Price came home from Kerrville Friday where she has been five weeks with her sister, Mrs. Maudie Groves, who had suffered a broken arm. Mrs. Groves accompanied her home for a couple of weeks.

Mrs. Lloyd Price came home from Kerrville Friday where she has been five weeks with her sister, Mrs. Maudie Groves, who had suffered a broken arm. Mrs. Groves accompanied her home for a couple of weeks.

Mrs. Lloyd Price came home from Kerrville Friday where she has been five weeks with her sister, Mrs. Maudie Groves, who had suffered a broken arm. Mrs. Groves accompanied her home for a couple of weeks.

Mrs. Lloyd Price came home from Kerrville Friday where she has been five weeks with her sister, Mrs. Maudie Groves, who had suffered a broken arm. Mrs. Groves accompanied her home for a couple of weeks.

Mrs. Lloyd Price came home from Kerrville Friday where she has been five weeks with her sister, Mrs. Maudie Groves, who had suffered a broken arm. Mrs. Groves accompanied her home for a couple of weeks.

Mrs. Lloyd Price came home from Kerrville Friday where she has been five weeks with her sister, Mrs. Maudie Groves, who had suffered a broken arm. Mrs. Groves accompanied her home for a couple of weeks.

Mrs. Lloyd Price came home from Kerrville Friday where she has been five weeks with her sister, Mrs. Maudie Groves, who had suffered a broken arm. Mrs. Groves accompanied her home for a couple of weeks.

January Saving Bond Sales Reach \$10,971

The 1968 Savings Bonds goal for Coleman County is \$140,000, according to a report received today from Mr. Robert I. Bowen, chairman of the Coleman County Savings Bonds Committee. The January sales in the county totaled \$10,971 which represents 8 per cent of the 1968 sales goal.

The Texas 1968 Savings Bond goal is \$184.5 million. Series E and H and Freedom Share sales during January totaled \$16,342,828 which is an increase of 7.6 per cent over January 1967.

Nationwide, during January 1968, total sales of Savings Bonds and Freedom Shares amounted to \$479

million—2.3 per cent below January a year ago.

Mark Turney accompanied Mr. and Mrs. Raleigh McCullough of Coleman to Stephenville to visit Saturday night and Sunday with Mr. and Mrs. Gordon McCullough and Denise. They all visited Forest Park Zoo in Fort Worth.

QUICK Pest Control
Bruce Cleveland
BROWNWOOD, TEXAS
P. O. BOX 115
PHONE 645-9049

PROGRESS



...HAS MADE US A GREAT NATION. WE, TOO, REALIZE THE IMPORTANCE OF KEEPING ABREAST WITH TIME.

STEVENS FUNERAL HOME

400 WEST PECAN, COLEMAN PHONE 625-2175

THE FIRST THING TO REMEMBER FOR SPRING

Pat's FASHION SHOP

318 Center, Brownwood

For Finer Monuments

COLEMAN MONUMENT WORKS

1301 East 9th St. Coleman, Texas

WE DO NOT INTEND TO BE INQUISITIVE . . .

BUT . . .

Your Friends And Neighbors Always Like To Know IF YOU HAVE . . .

- been on a trip
- entertained guests
- celebrated a birthday
- caught a big fish
- moved
- eloped
- had a baby
- been in a fight
- sold your sheep
- cut a new tooth
- sold out
- had an operation
- painted your house
- had company
- got married
- been robbed
- been shot at
- stolen anything

PLEASE REPORT ALL YOUR NEWS OF LOCAL HAPPENINGS AS EARLY AS POSSIBLE EACH WEEK.

Telephone Today 348-3545

The Santa Anna News

If it seems to you that the world has gone mad and nothing whatsoever can be done about it, try this for a start—

help a crippled kid



The Easter Seal Society, through some 2000 centers and programs, to help people fight against these crippling disorders—crippling accidents, poliomyelitis, cerebral palsy, multiple sclerosis, muscular dystrophy, arthritis, birth deformities, speech defects, and many others.

If you know anyone who needs this therapy, send them to your local Easter Seal Society.

Easter Seal Fund Appeal

ADDRESS: EASTER SEALS, c/o POSTMASTER YOUR CITY, YOUR PERSONAL ZIP CODE

Try me—I'm willing to get better

AS IT LOOKS FROM HERE

Omar Burlison, M. C. 17th District, Texas Washington, D. C. — On February 21, a sub-group of the committee on Armed Services of the House of Representatives released for publicity a part of a Report compiled on our Natural Defense Posture.

The study lasted 6 months and involved in-depth views of United States commitments, manpower, assets and planning, with emphasis on Vietnam.

For some reason, probably because of its warlike attitude, the Eastern press did not give it very much publicity. Because of its sensitive nature, its entire detail was not publicly revealed. In general, however, the following points are important for public knowledge:

"1 At present the U. S. has no timetable for winning the war in Vietnam.

"2 The enemy cannot be defeated within any acceptable time frame so long as we continue to fight a primarily defensive war. Our slow rate of military progress has encouraged North Vietnam to reject our efforts to bring about peace negotiations.

"3 Only if our military is permitted to make maximum use of our assets can the war in Vietnam be brought to a speedy and successful conclusion.

"4 The theory of gradual escalation in the use of power violates accepted and proven military concepts. The application of this theory in Vietnam has produced only minimal gains, and has given the enemy time to increase

his own efforts correspondingly.

"5 Because of the extent of our commitment in Vietnam, we are, in truth, engaged in a battle for the preservation of the future of the United States. We cannot afford to lose it while courting world opinion.

"6 Contrary to the views so often voiced by benighted disciples of defeat and appeasement, the battle in Vietnam is not between the greatest nation in the world and a small, underdeveloped country. Rather, it is a struggle with the United States on one side and Communist China and Russia on the other. It should be recognized and clearly understood that while the enemy

we are fighting is the North Vietnamese and the Viet Cong, they are merely the conduit for the aggression of China and Russia.

"7 Our military forces should be permitted to take the offensive—on land and sea and in the air—with a definite timetable for the earliest possible successful conclusion of the war. This would require an immediate review of our present force levels and, undoubtedly, partial mobilization.

"8 The enemy should be denied access to all war material and supporting supplies. If necessary to achieve this end, all routes, whether by land, sea or air, should be closed or destroyed.

"9 For the successful conclusion of the war, the enemy should be given no sanctuary or reprieve.

"10 The Subcommittee recognizes the essentiality of civilian control of the military, as prescribed by the Constitution. However, in the Vietnam conflict, constraints have been imposed on the military in operational matters to such an extent that they have degraded our field command structure and militated against the immediate and positive action, or reaction, required by the swiftly moving events of war.

"11 In spite of the foregoing, the morale and performance of our military forces are superb. Never in the history of this country has the United States fielded troops so well supplied logistically.

"12 Certain Defense Department policies have hindered the development of new and improved weapons and curtailed the production of presently needed equipment, with the result that our military posture and the condition of our assets have been degraded.

"13 The honoring of our commitments in Vietnam has severely strained our worldwide military manpower and equipment assets.

"14 If we are to meet all probable contingency challenges, the U. S. must promptly undertake to increase its military assets.

"15 U. S. intelligence concerning enemy plans and movements is seriously deficient. As a result, major policies for the conduct of the war appear to have been formulated more on the basis of intuition than on fact."

The development of the above comes from a wide range of expert opinion. Like everything else, it is human judgment, but it is as solid information as can be obtained and, therefore, official Washington should face up to hard, cold realities.

THAT'S A FACT



THE GREEN YEARS!
THE LARGEST PUBLISHED ESTATE LEFT BY A WOMAN WAS 95 MILLION DOLLARS LEFT BY HETTY GREEN (1835-1916). SHE HAD A BALANCE OF OVER \$3,400,000 IN ONE BANK ALONE! IT IS REPORTED THAT SHE LIVED ON COLD PORRIDGE!

WHAT A WING!
THE GRACEFUL SWAN IS A FIERCE ADVERSARY WHEN ROUSED. IT CAN BREAK A MAN'S ARM WITH A SWIPE OF ITS WING!

THE BIG IF!
IF YOU JOIN A REGULAR PURCHASE PLAN, YOU WILL BE ELIGIBLE TO BUY NEW HIGHER-INTEREST FREEDOM SHARES ONE-FOR-ONE WITH YOUR U.S. SAVINGS BONDS!

IT MAKES SENSE!
BUYING U.S. SAVINGS BONDS MAKES DOLLARS AND IT MAKES SENSE! WHY? BECAUSE YOU'RE HELPING YOUR COUNTRY WHILE YOU'RE HELPING YOURSELF!

Fast Efficient Service
Joe K. Cervenka
Electric
111 Commercial - 625-4212
Coleman, Texas



THE STREAK

BY MCGREGOR.
McGregor's summer forecast is HOT! The answer to keeping cool is the N'Iron Oxford Streak Coat Shirt by McGregor. This Scotset permanent press shirt of 75% cotton, 25% polyester now has Scotclean soil release the process that gets rid of common stains in just one home washing.

Ernest Morris MEN'S WEAR
Phone 645-2388 BROWNWOOD, TEXAS 315 Center

Weah McCulloch, Mgr.
Standard
Abstract Co.
City & County Maps For Sale
405 Bank Bldg. Coleman

Give A Santa Anna News

Gift Subscription

FOR ANY OCCASION. A Subscription for This Coming Year Would Be Appreciated By Your Out-of-Town Relatives and by Others Who Have Lived Here in the Past and Moved Away. The News Will Provide a Link with the Old Home Town, and Your Thoughtfulness will be Remembered Throughout the Coming Year.

The One-Year Subscription Rate is \$5.00 to Texas Address or \$7.00 Elsewhere in the United States. Just Fill In and Mail the Handy Coupon with Your Payment Today. We will be Happy to Send a Special Gift Subscription Card With Your Name.

P. S. — The News Subscription Rate Here in Coleman County is Just \$3.00 a Year.

The Santa Anna News,
Box 397, Santa Anna, Texas

Gentlemen: Please enter a gift subscription for one year to the following address, for which payment is enclosed:

Name

City, State Zip Code No.

Address

GIFT SUBSCRIPTION CARD TO BE SIGNED FROM

Shield News

By Mrs. E. S. Jones

Friday afternoon seven rattle snakes (a large one with 12 rattles) were killed in a storm cellar at Mrs. Lillian Lewellen's home. The snakes were discovered by Dwight Zirkle, her grandson, as he passed by and saw two run inside, fourteen or fifteen were found, most of them got away. Some were killed with a hoe, others with a shotgun.

Mr. and Mrs. David Zirkle, Dwight and Don of Austin visited the weekend with Mrs. Lillian Lewellen, also her mother, Mrs. Bessie Stewardson of Santa Anna. Sunday visitors with them included Mr. and Mrs. George Harrison of Oakland, Calif., Mr. and Mrs. Earl Zirkle of Austin.

Mrs. Fay Williams of Coleman visited here Friday with relatives and friends.

Mrs. Jim McNeely of Doole and Mr. and Mrs. Dock Skelton spent Sunday in San Angelo with relatives.

Mrs. George Stewardson, who has been in the hospital in Fort Worth was discharged. She spent Friday and Saturday with the Darwin Watson family. Mr. and Stewardson came home on Sunday.

If the weather permits, everyone is invited to attend the supper and game party at the community center on Saturday, March 16. Bring card tables, dominoes and food for the meal.

Mr. and Mrs. Charles Scarborough, Carol Ann and Charlie of Austin visited during the weekend with his parents, Mr. and Mrs. Aubrey Scarborough.

Mr. and Mrs. Noble Carpenter of Santa Anna visited Tuesday afternoon with Mrs. E. S. Jones and spent the evening with Mr. and Mrs. Troy Fitzhugh.

Francene McClure spent Friday night with her sister, Leta, a student at Angelo State College, attended the rodeo and Saturday visited Cra Alice Newman, returning home.

Phil Price and O. C. Yancy have the same birthday, March 7, (though not the same age). Thursday night their wives honored them with an 84 game party at the Price home. Attending were Mr. and Mrs. John Loyd of Santa Anna, Mr. and Mrs. Aubrey Scarborough, Mr. and Mrs. Dock Skelton and Mr. and Mrs. Riley McFarlin.

Dwight and Don Zirkle of Austin and Mrs. Lillian Lewellen visited Saturday evening with Mrs. E. S. Jones.

Members of the Church of Christ met at the Community Center Saturday night for a fellowship hour. Visitors attending came from Abilene, Coleman and San Antonio. Following supper Rhinard Troup of Abilene showed films of work being done at Nhowe Mission in South Rhodesia, Africa. The Troup family plan to return to

Africa in June as missionaries.

Mrs. Bill Price is in Santa Anna some with her father, Jesse Griffith, in the hospital.

The Quilting Club met on Tuesday afternoon and worked on a quilt for Mrs. W. L. Livingston. Visitors were Mrs. Mattie Lee Brown of Fisk, Mrs. Charlotte Fenton and Weda of Gouldbusk. 11 members were present. Several had planned to finish the quilt today. The snow changed that plan.

Visitors Saturday night and Sunday with Mr. and Mrs. Bert Fowler were Mr. and Mrs. Rhinard Troup and children, Ellis, Lisa and John of Abilene, Mr. Troup's mother, Mrs. Vera Troup of Dearborn, Mich., and Mr. and Mrs. John McClellan and Susan of San Antonio.

Thursday Miss Mabel Williams of Coleman and Mr. and Mrs. Jesse Williams visited in San Angelo with Jewel and Essy Ashford and Mr. and Mrs. W. O. Brehm.

Edward Dillingham of Sunland, Calif., son of Mrs. Ura Dillingham, was injured as he ran the lawn mower, part of two toes were cut off. He was in the hospital one week.

Contributors to the fence at the Santa Anna Cemetery: Mrs. Bessie Standley, Odessa

Walter C. Holt, Coleman Mrs. Will Fletcher, Bangs S. E. Weaver, Brownwood Ione Caton, city E. F. Talley, city Self Culture Club, city Mrs. R. B. Archer, city.

FHA Presents "Our First Ladies"

Santa Anna Chapter of the Future Homemakers of America held the March meeting, Monday the 4th in the Junior high school cafeteria.

A style show "Our First Ladies," representing wives of the U. S. presidents was presented. Interesting facts about each first lady were given as the girls modeled fashions from years past. Dresses used in the style show were loaned to the Future Homemakers by Mrs. Tom Mills. Models for the style show were Becky Turney, Nancy Baugh, Nancy Horton, Barbara Jones, Boots Walker, Janice Rider, Pamela Herring, Cindy Hartman, Deena Gantt and Geneva Pittard.

Mrs. C. D. Bruce was narrator for the style show and Ann Martin, FHA pianist played appropriate background music for each first lady.

Following a brief business meeting in which Frankie Bray was elected as chapter historian to complete the unexpired term of Dortha Carpenter Johnson, the meeting was adjourned. Refreshments were served to approximately fifty guests and members.

Mrs. J. F. Simmons had weekend guests, Mr. and Mrs. Beal Simmons and Mr. and Mrs. Dalton Craddock and family of Dublin; Mr. and Mrs. Warren Meeks and family of Muleshoe, Mr. and Mrs. Toney Simmons and family of Lubbock, Mr. and Mrs. Gene Simmons and family of Brownwood.

Hostesses for the meeting were: Carolyn Rowe, Donna Strickland, Janice Rider, Gail Robnett and Becky Turney.

The style show was presented in an assembly program to high school students on Tuesday, March 5th in observance of Public School Week.

Visiting during the weekend with Mrs. Lester Newman were her daughter and family, Mr. and Mrs. A. L. Freeman and children. They all visited with his parents, Mr. and Mrs. R. L. Freeman and Mr. and Mrs. Tom Newman and family.

Mrs. Luke Pricer of Abilene visited her parents, Mr. and Mrs. E. W. Gober Saturday and Sunday, also visiting her grandmother, Mrs. W. A. Brandon, at Ranger Park Inn Saturday. Mr. Pricer, Randall and Gaylon came for her Sunday, also visited with Mrs. Brandon. Oletta Curry of Coleman visited her parents, Mr. and Mrs. E. W. Gober Saturday.

Mrs. John Kemp spent Friday night and Saturday with her brothers and families, Mr. and Mrs. Arthur McCarrell and Mr. and Mrs. Towery McCarrell, in Abilene.

Mr. and Mrs. Clyde Pittard had their children and families with them Sunday.

4-H Club Foods and Nutrition Group Holds Food Show Saturday

The Santa Anna Junior 4-H Club Foods and Nutrition Group had a Food Show Saturday at the community room of the Santa Anna National Bank. Seven members of the project group prepared food and displayed it on individual tables which they set, complete with appropriate cloth, dishes, silverware, and floral arrangement. Also displayed on the tables were copies of the recipe of the food prepared and a menu including the food displayed.

Receiving blue ribbons were Carol Kingsbery and Donna James. Red ribbon winners were Judy Cupps, Lisa Herring, Sharon McCreary Kelly Commack, Leslie McCreary. Judges for the show were Mrs. Winnie McQueen, high school homemaking teacher, and Mrs. Curtis Bryan of Rockwood.

Among guests attending the show were Mrs. Bessie Parker, County Home Demonstration Agent, Mrs. Sandra Greaves, assistant agent, and Mrs. Montie Guthrie, Junior 4-H Club sponsor.

About ten girls from the Project Group will enter the County Food Show in Coleman on March 23. Mrs. Tom Kingsbery is adult leader for the project group.

Cole-Anna

Drive-In Theatre

Coleman, Texas

Cole-Anna is closed Monday

THURSDAY - FRIDAY

SATURDAY

MARCH 14-15-16

"P. J."

With George Peppard

PLUS

"Ambush Bay"

SUNDAY - TUESDAY

MARCH 17 and 18

"Flim Flam Man"

Re-Elect

JOE

DIBRELL

A Working

District

Judge

BRAND NEW 1968

Chevrolet

1/2 Ton Pickup

\$1998.00

Full Price Inc. Fed. Tax. Freight, Equipped with Heater, Plus All Chevrolet Standard Features.

Welch Chevrolet - Cadillac

Coleman

625-4144

Rubber Stamps

FOR ANY PURPOSE

Made to Order

STAMP PADS

STAMP PAD INKS

Santa Anna News

Dial 348-3545

Piggly Wiggly

WE GIVE S & H GREEN STAMPS

CURED

POUND

PICNICS .37

KORN KING SLICED

POUND

BACON .65

COUNTRY KIST SWEET

TWO 8 1/2 OUNCE CANS

PEAS .23

END CUT

POUND

PORK CHOPS .49

SKYWAY RED PLUM - PEACH PRESERVES, APPLE JELLY - APRICOT PRESERVES - SEEDLESS GRAPE

16 OUNCE

JAM .29

BEEF

POUND

CUTLETS .59

HI-VI

26-OUNCE CAN

DOG FOOD .15

DEL MONTE

20 Ounce

CATSUP .23

3EE ASSORTED TOILET

4 ROLLS

STOKELY UNSWEETENED GRAPEFRUIT

46-OUNCE CAN

TISSUE .33

JUICE .33

11-OZ. BANQUET TV

Chicken - Turkey - Beef - Salisbury

24 OUNCE

DINNERS .43

CRISCO OIL .49

KIMBELL'S

No 300 Can

PORK & BEANS .10

Sunshine Sundae Cookies, 10 oz. .43c Nabisco Sugar Wafers, 9 1/4 oz. .39c Supreme Chocolate Flavored Topp, 9 1/4 oz. 39c