

Santa Anna News

One Section -- 8 Pages

"He Profits Most Who Serves Best"

Single Copy—10c

VOLUME LXXXI

SANTA ANNA, COLEMAN COUNTY, TEXAS, OCTOBER 12, 1967

NUMBER 41

The Fighting Mountaineers Lose Close Battle To Ranger, 14-6

The fighting Mountaineers of Santa Anna High School in their first defeat of the season, lost to the Ranger Bulldogs by a score of 14-6. The Mounties never gave up and with a couple of breaks could very well have come out on the other end of the game.

If the Mountaineers get through district these two teams will probably meet again. We think that it will be the other way around next time. But, let's win district first.

On the opening kickoff the Bulldogs took the opening kickoff and smashed 59 yards for their first touchdown. The Ranger quarterback took the ball to the right and pitched out to Squires who raced untouched for paydirt. Orms kicked

the extra point. The Mounties couldn't go on their first two tries with the ball and had to punt. With a partially blocked kick the Bulldogs had an opportunity to score again. But two spectacular defensive plays by Lynn Wristen and Korky Wise dropped Goleman, the Ranger quarterback, for losses totaling 18 yards and forced the Bulldogs to punt. Then with strong running and a pass play the Mountaineers penetrated into Bulldog territory. Then Larry Williams completed a pass to Ricky Abernathy at the 29 yard line. Santa Anna then pushed its way to the nine and a keeper by Larry Williams gave the Mounties a first and 10 on the Bulldog two yard line. It then took Tommy Blanton three bruising tries

to hit paydirt. The try for extra point was blocked. The score at half time was 7-6. On the first kickoff in the second half the Bulldogs had to punt and with nobody back for the kick a Bulldog killed the ball on the Santa Anna one. After Santa Anna punted out of the hole Ranger took the ball on the 35 yard line of Santa Anna and seven plays later, with Tommy Fox carrying every play, the Bulldogs scored from the one yard line. Orms kicked the extra point to make the score 14-6. This ended the scoring for the night.

In the final period, three consecutive 15-yard penalties against Ranger left the Mountaineers with first and ten on the Ranger 24. Then a brilliant run by back Dickie Horner carried the ball to the nine yard line. Squires dropped Williams for a 2-yard loss on the first play. Brad White got Williams on the 17 on the second play, a third down pass was broken up and Williams was dropped on the 22 on fourth down. This was as close as either team came to scoring again.

| | | | | |
|-----------------------|------------|---|---|------|
| Santa Anna | 0 | 6 | 0 | 0-6 |
| Ranger | 7 | 0 | 7 | 0-14 |
| Ranger | | | | |
| First Downs | 17 | | | |
| Rushing Yardage | 203 | | | |
| Passing Yardage | 6 | | | |
| Passes Completed | 1 of 9 | | | |
| Passes Intercepted by | 0 | | | |
| Punts, Average | 4 for 43 | | | |
| Penalties, Yards | 4 for 50 | | | |
| Fumbles Lost | 0 | | | |
| Santa Anna | | | | |
| First Downs | 10 | | | |
| Rushing Yardage | 84 | | | |
| Passing Yardage | 61 | | | |
| Passes Completed | 5 of 8 | | | |
| Passes Intercepted by | 1 | | | |
| Punts, Average | 4 for 34.5 | | | |
| Penalties, Yards | 4 for 38 | | | |
| Fumbles Lost | 0 | | | |

James P. McCord Dies in Coleman

James Pressley (J. P.) McCord, 89, banker, rancher and Coleman civic leader, of 615 W. Live Oak St., here, died Monday at 3:30 p. m. in the Overall - Morris Memorial Chapel, with George Herrscher, pastor of the First Presbyterian Church of Coleman, officiating. Burial will be in the Coleman City Cemetery.

Born May 2, 1878, in Trichham, he was married to Stella Baumont in Coleman April 27, 1910. He was the son of the late Col. and Mrs. James E. McCord. He attended Daniel Baker Col and graduated from Austin College.

He was a member of the Presbyterian Church and of the Masonic Lodge, had served as a trustee of the First Presbyterian Church and was a lifetime elder of the church. He was a past president of the Coleman Kiwanis Club, had served as treasurer from 1927-1948 of the Overall-Morris Memorial Hospital here, and had been chairman of the board of directors of the Coleman First National Bank since 1932.

He had served as chairman of the board of trustees of School district for several years, had served as president of the Coleman County National Farm Loan Association, and also as a trustee of the Federal Land Bank in Houston for several years.

Survivors include his wife, Mrs. Tom Sealy of Midland; three grandchildren, Mrs. Hershel Wilson of Coleman and Mrs. John Thompson of Oakland, Calif.; and two great-grandchildren, McCord Wilson and Michelle Wilson, both of Coleman.



RECEIVES MEDAL—ADRI A. D. Talley is shown receiving a medal for flying missions in the Viet Nam war zone. Arthur is the son of Mr. and Mrs. Arthur Talley of Santa Anna.

Mounties Open District Play Against Early

The fighting Santa Anna Mountaineers open district play tomorrow night, at 8 o'clock against Early.

The Mounties have so far this season rolled up four wins against one loss. Santa Anna has beaten Baird, Jim Ned, Bangs, and Gorman. There only loss came last week, in a thriller, to Ranger, the class A team that is rated No. 1 in this area. Although Ranger is not in the Mountaineer district, if the Mounties can win district they probably will play Ranger again in bi-district.

Mounties have to beat Early, Rising Star, Cross Plains and Goldthwaite.

Football Personalities

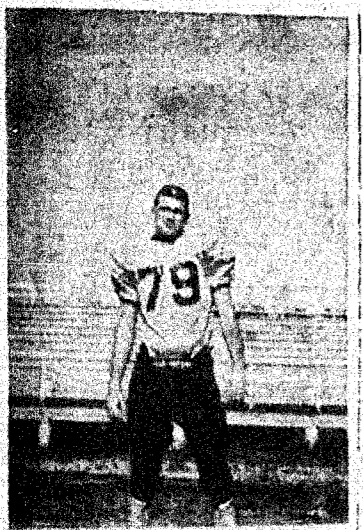

Korky Wise

Korky Wise Strong Tackle

Korky Wise, son of Mr. and Mrs. Joe Wise, of Rockwood, is a senior football player weighing 188 pounds and standing 6 feet and 4 inches tall.

Korky has lettered in football for 3 years.

Korky is one of the most consistent football players on the 1967 Mountaineer team. He had a great year in 1966 and this year he is the anchor of the Mountie line on both offense and defense. He is an exceptional blocker and as a defensive tackle, Korky is unexcelled. He is averaging 8 tackles per game. He has the largest number of defensive merit stars of any lineman (4).

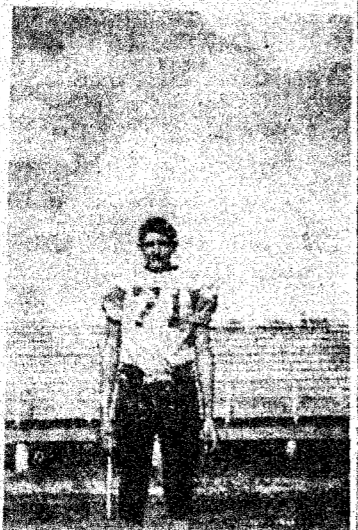

Dale Hicks

Dale Hicks Strong Tackle

Dale Hicks, weighing 170 pounds and standing six feet tall, is the son of Mr. and Mrs. W. F. Hicks of Bix 595, Santa Anna.

Dale is a sophomore and lettered last year as a freshman football player.

Along with Nolan Perry, Dale completes a set of fine sophomore tackles who in 1968 will be a great pair of Junior Tackles. Dale has a frame to carry 190 or 200 pounds when he gets a little older. He has improved a great deal over the past two years and when he is in action with the "Raiders" is one of the best hustlers on the team.

Girls' Football Game Monday

Monday night, Oct. 16, 1967 at 8 p. m. the football field of Santa Anna will have its first girls football game. Proceeds of the game will make it possible for the girls basketball team to go to the 11th Annual Flying Queens Basketball Clinic in Wayland on November 11.

The two teams will consist of the girls physical education class. They will be coached by Ted Ford, assisted by Lin Wristen; and by Korky Wise, assisted by Tommy Blanton and Bob Rutherford. Referees will be Roy Joe Harvey and Larry Williams.

The teams will be made up of the following girls:

Roberta Bartin, Nancy Ball, Wanelda Blount, Frankie Bray, Bernilina C. Culpepper, Lisa Biaz, Rosa Fransto, Dina Gantt, Dora Guerrero, Cindy Hartman, Pam Herring, Ruth Ann Walker, Denise Wallace, Dorna Williams, Joyce Young, Nancy Hartman, Pat Walton, Lillian Johnson, Barbara Jones, Sue Kingsbery, Vicki Neff, Francine Oakes, Geneva Pittard, Janicel Rider, Gail Robinet, Carolyn Roe, Patti Steart, Gay Rutherford, Donna Strickland, Vicki Stewart, Willie Lee Terrell, Ratchel Trinidad.

Home-Coming To Be Kicked Off With Football Game

The 1967 home-coming will be kicked off with the Santa Anna Mountaineers playing Early Friday night at 8:00 o'clock. The executive board has set up a very good program for the exes and we have outlined that as follows:

Saturday morning from 9 to 12 o'clock, registration and a morning social period will be held with Mrs. Verda Casey Brown showing a portion of her paintings that she has selected.

Saturday afternoon from 3 to 5 o'clock there will be a business program and the presentation of the Student of the Year.

Saturday evening from 5:30 to 8 o'clock the evening meal will be served in the school lunchroom.

During the home-coming the class of 1917 will hold their 50th anniversary and the class of 1912 of whom there are only five living will present a table cloth to be used each year at the coffee and the names of the officers are to be engraved on the cloth. They plan to carry this on each year.

Mrs. Billy Cambell (Wanda) daughter of Mr. and Mrs. W. C. Price of the Shield community, graduate of the class of '47 will be presented as the "Coming Home Queen," at the half-time activities of the home-coming game here Friday night.

Mr. and Mrs. Cambell are now residents of Coleman. Their son, Billy, was a 1966 graduate of Santa Anna. To climax the home-coming events there will be a big street dance from 8:00 to 12:00 p. m.

The Executive Board of the Santa Anna Exes is Felton Martin, president; Mrs. Jack Allen, 1st vice president; Mrs. Richard Horner, 2nd vice president; Mrs. J. C. Horner, secretary-treasurer, and Mrs. Henry Newman and Max Eubank, directors.

Junior Mounties Beat Rising Star, 38-14

In a game that must be a phenomena, Junior Mounties kicked off to the Rising Star Kittens and did not get possession of the ball until the second quarter. Rising Star took the opening kickoff and kept the ball throughout the first quarter and did not score.

In the second quarter the scoring got underway as Raymond Holland of the Santa Anna team bolted over from

the 12 yard line. Raymond scored twice more in the 2nd quarter, once from the 4 and once from the 8. He carried the ball on all three extra points and they were all good. This left the half-time score at 24-0.

In the third quarter Rising Star scored from the 7 yard line and then made the two-pointer to make the score 24-7.

Late in the fourth quarter Seven Goodwin scored for the Mounties from the seven yard line but they wouldn't push over the extra point. With two minutes left in the game the Mounties kicked off to Rising Star and they raced 70 yards for paydirt and the two-pointer failed. Then the thriller came, Rising Star kicked off to the Mounties and Holland returned it 70 yards for a six-pointer and then carried for the extra point. This ended the action for the night with a 38-14 victory for the Junior Team.

The Junior team now has a 3-1 record for the season.

Mrs. Tom Hays Hosts Society

The Santa Anna Women's Society of Christian Service met Monday afternoon at 3 o'clock in the home of Mrs. Tom Hays with Mrs. Mildred Harris, assistant hostess.

The program topic was presented with Miss E. Lee Harper and Miss Xuma Myers giving the parts.

Mrs. Hays and Mrs. Harris served a salad plate using the Halloween theme to the above and Mrs. Dan Blake, Miss Ruby Harper, Mrs. Mildred Gantt, Mrs. Jessie Upchurch, Mrs. W. B. Griffin, Mrs. Dale Smith, Mrs. Ora Hunter, Mrs. Tom Mills, Mrs. O. A. Etheridge, Mrs. Carol Kingsberry, Mrs. O. L. Chean Kingsbery, Mrs. Arch Hull, Mrs. O. L. Cheaney, Mrs. Jim Harris and Mrs. John Bray.

OES To Give Salad Supper

The Santa Anna Chapter No. 247, Order of Eastern Star met Monday night, Oct. 9, with Mrs. Henry Newman and Jack Bostick, Worthy Patron presiding.

"The Glory and Beauty" Grand Chapter report was given by Mrs. Richard Bass and Mrs. Blanche Grantham. A study class was conducted.

The group will have a salad supper, Monday, Oct. 23, at 6 p. m. honoring Mrs. Preston Barker, Deputy Grand Matron of District 3.

At 7:30 p. m. Mrs. Barker will make her official visit. All members are urged to attend.

Recent visitors with Mr. and Mrs. M. D. Bryan were Mr. and Mrs. Joe Bryan and family of Abilene and Mr. and Mrs. Sealy Bryan and family of Coleman.

1967-68 School Budget, \$205,759.00

The Board of Trustees of the Santa Anna Independent School District met on October 3, 1967 in the school office to consider items of business necessary to the operation of the school.

The status of the current budget was studied and bills and accounts totaling \$1,845 were ordered paid.

The preliminary application for Foundation Funds was studied and comparisons were made to the regular operation budget which was approved in September. Estimates were considered to be in proper form and final approvals on all budget items were made. The 1967-1968 budget approved September 5 is as follows:

Administration \$18,990.00
This section is the budget base for all administrative, secretarial, auditing, tax assessment, tax collection, legal fees, business supplies for all departments, postage and other expenses connected to supervision and administration of the school and plant.

Instruction, \$137,757.00
This budget item includes all expense connected with instruction, including salaries, teaching supplies, libra-

ry books, audio-visual materials, necessary travel for instruction.

Attendance Services
None budgeted.

Health Services \$3,285.00
This item cares for our part of the school nurse salary and other expense incident to this department. This program is operated through the office of the county school superintendent.

Pupil Transportation Services \$12,050.00
This budget section cares for the operation of school buses, including the salaries, operation, replacement of the equipment, insurance. The school district now operates six buses.

Operation of Plant \$10,150.00
For the operation of all buildings, grounds, equipment, salaries of custodians, utilities, housekeeping supplies.

Maintenance of Plant \$1,600.00
For repair, replacement, necessary construction, the maintenance of all equipment and repairs necessary to prevent abnormal depreciation.

Fixed Charges, \$1,735.00

This cares for limited social security funds, property insurance, interest on loans and fidelity bonds.

Food Service, \$800.00
No local tax money is budgeted to this lunchroom account. Some assistance is received from Title I, ESEA accounts for needy children. The local lunchroom is maintained on a self-support basis.

Student Body Activity \$700.00
This section is to care for student transportation to school events, to care for deficits in student activity accounts, to finance literary contests and participation in them by local students.

Community Service, \$600.00
The local school district is a member of the Community Chamber of Commerce and as such pays its dues.

Capital Outlay, \$725.00
This section supports the purchase of new and original equipment, not replacements. New cities, buildings, improvements, remodeling, new furniture and equipment are included. This has been seriously reduced to lower budget costs. The school cannot continue to operate on this budget basis.

Debt Service From Current Funds, \$18,107.00
This section supports payment of bonds, interest on bonds, interest and principal on short term loans, and other debt service as necessary. The 1967-1968 budget here is directed to erasing an accumulated deficit which comes from the past five years.

Total Budget Cost \$205,759.00
This is a reduction of more than \$14,000 from 1966-1967 and the school can operate under this budget only if it does not encounter some unexpected costs.

Revenue
Local sources:
Local maintenance \$71,920.00
Debt service tax --- \$9,558.00
Rent and other --- \$100.00

Local Sources ---- \$81,350.00
County Sources ---- \$400.00
State Sources:
Per capita ---- \$30,000.00
Foundation Fund --- \$60,000.00
Transportation --- \$14,000.00
Vocational Ed. ---- \$1,330.00
Title III, NDEA ---- \$200.00
Title I, ESEA ---- \$17,422.00
Title II, ESEA ---- \$1,057.00

State Sources --- \$123,849.00
Total expected revenue for 1967-68 --- \$205,759.00
The tax rolls as prepared by the tax assessor were approved. The assessor valuation shows a total of \$5,532,360.00 and an approved tax rate of \$1.70 per \$100 assessed valuation. Collections would amount to \$92,358.62 based on 100 per cent returns. The budget has been figured on a lower local tax base in hopes that a surplus may develop to use in payment on a bank overdraft. It is hoped that these additional funds may be later placed into debt service.

Payment to the Board of Equalization was set and approval was given to make application for Head Start Program for 1968 and for Title II, ESEA, 1967-1968.

Members of the Board of Education are James Eubank, president; Barbara Kingsber, secretary, Richard Horner, Jesse Williams, William Brown, Robert T. Smith and Joe Wise.

The Board of Trustees meets every first Tuesday of the month unless a change is forced by some conflict of events.

NEWS FROM

RANGER PARK INN . . .

Miss Marguerite Horner and Miss Leanna Pollock sang at Sunday morning worship services. Their singing is always appreciated, especially now that they are so busy in college.

Mr. and Mrs. Warnick Simmons of Valera visited Eula Mitchell Monday afternoon, October 2.

Mrs. Lee Hunter came on Wednesday, Oct. 4, and showed the guests some decorated mirrors and other items she had made. Her visit was enjoyed and appreciated. Others having interesting hobbies are invited to call the Inn if you would like to show them to the guests.

Mrs. Eugene Allen came on Tuesday, October 3, and gave a demonstration on making decorative bird cages. She brought a completed one that she presented to all the folks at the Inn. It is hanging in the livingroom for all to enjoy.

Rev. Frank Leach, pastor of First Methodist Church, will have charge of church service on Sunday, Oct. 15.

Mr. and Mrs. Mrs. Blanton of Coleman, Mrs. Lucas, Willie Hunter and Bert Howing were visitors of Mrs. Lillie Archer. Also Mrs. Ann Allen and Wanda Phillips.

Mr. and Mrs. Hughie Williams of Abilene visited her mother on Sunday and took her for a drive.

The daughters of Mrs. Winnie Tucker have been her guests.

Mrs. Leroy Curry of Coleman visited her grandmother, Mrs. W. A. Brandon. Mrs. Luke Pricer of Abilene, another granddaughter, also visited. These girls also visited with Mrs. J. J. Horner.

Mr. and Mrs. Henry Pitts and Miss Nettie Lee Smith of Coleman visited with Mr. and Mrs. Joe Richardson.

Members visiting and as-

isting Rev. Brewer with the evening worship were Mrs. E. K. Jones, Mrs. Byrd Arnold and Mrs. Carl Ashmore.

Mrs. Vernon Herring visited her mother-in-law, Mrs. Ben Herring.

Mrs. Odell Phillips visited Sunday with her mother, Mrs. Cassie Stiles. Also visiting Mrs. Stiles was Mrs. Wilburn Atkins.

Mrs. Ben Strickland of Coleman spent Sunday afternoon touring the Inn and visiting with guests she knew. Accompanying her was Mrs. Nellie Havell.

Mrs. Juanita Branch of Houston was a visitor with her parents, Mr. and Mrs. Zack Bible.

Mr. and Mrs. O. B. Yancy visited James Baird.

The mother of Clem Campbell and his brother were at the Inn Sunday to help him celebrate his birthday anniversary, which fell on October 8.

The son of John Fox was visiting him Sunday.

The guests welcome the return of Joe Brown after a stay in the Santa Anna Hospital.

Mr. and Mrs. Rufus Farris of San Angelo came to visit her mother, Mrs. Cal Fuller, Sr., and took her out for lunch.

James Harvey of Sylvester and Mrs. Mabel Burrage visited their mother, Mrs. Lula Harvey during the week.

Mrs. Ada Deakins has returned to the Inn after a stay in the hospital.

Bill Stiles visited with his mother, Mrs. Ella Stiles. Mrs. Sam Moore and Mrs. Minnie Lane attended church at the Southside Church of Christ Sunday morning.

Mrs. Lillie Brown was welcomed at the Inn after a stay in the Santa Anna Hospital.

Mrs. C. E. Flint visited with her sister, Mrs. Eula Burris.

Mrs. Folk had her daughter as a visitor this week.

Mrs. Anna Stiles of Amarillo visited from Thursday through Sunday with her mother, Mrs. Ella Stiles. Mrs. Stiles' niece, Mrs. R. W. Erwin of Houston and Toas, N. M., also visited.

Mrs. Katy Qualls, an employee at Ranger Park had her mother and father, Mr. and Mrs. B. F. Richman visiting her last week. While driving in Valera, the parents popped out a house in which they had lived during the fall of 1935, while working for the Atlantic Oil Co. The house belonged to Mrs. Eula Mitchell, who is a resident at the Inn. Mrs. Qualla and Mrs. Mitchell are now associated at the Inn.

Rev. Frank Leach, pastor of the First Methodist Church will be leader for the Sunday, Oct. 15, afternoon service.

Rev. Bill Brewer, pastor of the First Baptist Church was in charge of the Oct. 8, after in charge of the October 8 afternoon service.

Mr. and Mrs. M. A. Bradford of Costa Mesa, Calif. visited his mother, Mrs. Dera Dibrell.

Mr. and Mrs. Bill Curry of Paint Rock were at the Inn on Sunday with her parents, the George Simmons.

Mr. and Mrs. R. H. Stainback visited his mother, Mrs. Mozelle Stainback.

Visitors with Mrs. Lillie Brown and Mr. John Fox were Mr. and Mrs. J. W. Morgan and Mrs. Iola Mitchell of Coleman.

Mr. and Mrs. A. L. King of Rockwood were visitors with Mrs. A. L. Crutcher, and also Mrs. Arliss Garner of Brownwood.

Weah McCulloch, Sec.-Treas Bettie McCulloch, Mgr.

Standard Abstract Co.

City & County Maps For Sale 405 Bank Bldg. Coleman

Best Prices On Floor Coverings

Carpet - Linoleum We Also Do Carpet Cleaning

M. L. Marrs

Phone 625-5322 Coleman, Texas

Mrs. John McDaniel of No-

vice visited Ada Deakins. Mrs. Dewaril Wilburn and L.V.N. of Big Lake visited Mrs. Ella Stiles Saturday.

Mrs. Goida Billings of Abilene, Alline Smyth of Coleman, Mrs. Lige Gober, Mr. and Mrs. Louis Guley of El Paso all visited with Mrs. W. A. Brandon and Mrs. J. J. Horner.

Mrs. R. E. Johnson of Coleman signed the guest-book. The son and wife of Mr. and Mrs. Joe Richardson were visiting them Sunday.

Elder B. C. Leach of Richardson visited with his mother, Mrs. Hattie Leach.

Mrs. A. L. Crutcher spent Sunday at her home in Rockwood.

Mrs. Louvena Dodson's daughter, Mrs. Roscoe of Bangs visited her Sunday.

Would you like to volunteer? If there are those who would like to do volunteer work at the Inn there are several ways in which you could be helpful. Some of the residents need help with letter writing, some need a way to and from the beauty parlor and other similar activities as playing games, reading aloud, just visiting, doing some shopping, decorating the bulletin board or living rooms.

Perhaps some would be in-

terested in doing this in the capacity of an auxiliary organization. Anyone interested in helping please write or call Mrs. Qualls or some one in the Ranger Park Inn.

Mr. and Mrs. Dewral Wil-

burn and son, Alfred, of Big Lake visited last week in the home of his sister, Mrs. Cliff Herndon and Mr. Herndon, Alfred just returned to Texas after a year of graduate

study at the University of Auburn, Auburn, Ala.

Mrs. E. Woody Erwin of Houston and Toas, N. M. visited her parents, Mr. and Mrs. Joe Baker last week.

Mr. and Mrs. B. L. Zachary talked to their son, James L. Zachary, in Freeport Monday morning, and learned that he was leaving for Holland by plane Wednesday, to supervise and help put into operation a big new plant for Dow Chemical Co.

Mr. Zachary has been with the company for 22 years and is supervisor of the Freeport plant.

Mrs. Zachary and the two children will remain in Freeport.

Mr. T. H. Upton had her sister, Mrs. John Teague of Anton and Mrs. Alice Neeb of Cross Plains visiting one day last week.

Karl Wallace of Burleson spent Friday night with his sister, Mrs. J. C. Mathews.

TIRES ARE ALWAYS A BARGAIN at RUDOLPH'S Coleman, Texas

PRESCRIPTIONS Owl Drug Store

"Where Friends Meet"

Telephone 625-4514

312 Commercial Ave. Coleman

KENNETH WISE STEAK HOUSE AND CAFETERIA

OPEN 6:00 A. M. TILL MIDNIGHT

407 FISK BROWNWOOD, TEXAS

SAVINGS and LOANS

OPEN A SAVINGS ACCOUNT AND EARN A GENEROUS DIVIDEND—PAID QUARTERLY

Each account insured up to \$15,000

LOANS

PERSONAL LOANS TO BUY, BUILD OR REMODEL

SOUTHERN SAVINGS & LOAN ASSOCIATION

Brownwood Comanche

Scottie Stamps Low Food Prices

| | | |
|---|--------------|-----|
| LIPTON'S TEA | 1/2 lb. box | 79c |
| MAXWELL HOUSE COFFEE | 1 lb. can | 72c |
| HUNT'S 14-OUNCE BOTTLE CATSUP | 2 for | 49c |
| WOLF BRAND—300 SIZE CAN CHILI and BEANS | | 39c |
| SNOWDRIFT | 3 lb. can | 69c |
| SOFTASILK — 7c OFF 2 LB. BOX CAKE FLOUR | | 45c |
| LLANO, TEXAS HONEY | 2 lb. jar | 79c |
| DEL MONTE PRUNES | 2 lb. bag | 69c |
| RUSSET POTATOES | 10 lb. bag | 49c |
| BEEF ARM ROAST | lb. | 59c |
| FRESH LEAN HAMBURGER | lb. | 39c |
| DECKER'S QUALITY BACON | 1 lb. sliced | 59c |

WE GIVE SCOTTIE STAMPS

Hosch Grocery

WELCOME EX-STUDENTS

to your annual **HOMECOMING**

October 13th and 14th

BOBBIES BEAUTY SHOP

WELCOME EX-STUDENTS

to your annual **HOMECOMING**

October 13 and 14th

HARVEY'S GROCERY

Santa Anna

WELCOME EX-STUDENTS

To Your **HOMECOMING CITY CLEANERS**

Santa Anna

BEN FRANKLINS DOLLAR STRETCHER SALE

OCTOBER 5th - 14th

REG. \$1.39 JUMBO Jumbo Decorator Pillows 99c

LIGHT WEIGHT, NON-ALLERGIC Sleeping Pillows 88c

COLORFUL, PLASTIC 2 PAIR FOR Drapes and Valance Sets . . . \$1.00

REG. 1.19 WEAVE TEX TRANSLUCENT Window Shades 97c

Towels, Kitchen Sets — Imported Damask Table and Napkin Sets ALL BEAUTIFULLY GIFT BOXED

REG. \$1.00 2-OZ. MOLLAIRE Yarn Skeins 73c

And Many Other Values

Use our Lay-Away Plan for a head start on Christmas Shopping

Ben Franklin

Coleman, Texas

WELCOME EX-STUDENTS

TO YOUR ANNUAL **HOMECOMING**

OCTOBER 13TH AND 14TH

We hope this is a joyous occasion and want to invite you back again!

West Texas Utilities Company

Diann Garvin To Be Married

Mr. and Mrs. Hurschel Garvin Dinn of Coleman announce the engagement and approaching marriage of their daughter, Diann, to Mr. John Michael Dillingham of Inkster, N. D. He is the son of Mr. and Mrs. Jack T. Dillingham of Gouldbusk. The wedding is set for Saturday, December 23 at the First Presbyterian Church of Coleman, with the Rev. George Herrscher officiating.

Miss Dunn, a graduate of Coleman High School, is now attending McMurry College where she is junior speech major. She is a member of Pi Delta Phi Social Club and Alpha Psi Omega National Honor fraternity.

Mr. Dillingham graduated from the Santa Anna High School, and Texas A & M. He is now teaching vocational agriculture in Inkster, where the couple will make their home.

4-H Members Place At Fair

Four members of the Santa Anna Junior 4-H Club were in Waco last Wednesday, October 3, 1967, with their lambs that were entered in the livestock show at the Heart of Texas Fair.

Entries placing in the Pinewool division were Carol Kingsberry 4th and 10th, Lane Guthrie 5th and 7th, and Susan Newman 12th. Johnny Vance placed 7th, and Susan Newman 21st, in the Hampshire and other breeds division.

Lane Guthrie, Reporter.

Rockwood News

By Mrs. John C. Hunter

Mr. and Mrs. Joe Box of Abilene spent Wednesday to Friday with Mr. and Mrs. Claud Box. Mr. and Mrs. Dick Deal were Sunday dinner guests and Mrs. Lon Gray visited Sunday afternoon.

Mrs. Hilton Wise and Mrs. J. P. Hodges visited last Tuesday with Mrs. Kate McIlvain. Mrs. C. H. McCarrell visited Thursday afternoon.

We remind you, all former residents are invited to the homecoming, Sunday, October 15. Church services will be Sunday morning with a covered dish dinner and visiting at the Community Center. Meat and drinks will be furnished.

Mr. and Mrs. Eddie Valieck and children and Mr. and

Mrs. Vera Shield has as guests her daughters, Mrs. James Clark of Larsen, Wis. and Miss Beth Shield of Houston. Mrs. Clark will remain for the Santa Anna homecoming. Miss Shield returned home Monday.

Mr. and Mrs. Sam Squyres and Carl spent Sunday in Brownwood with Mr. and Mrs. Gene Simmons, Linda Jean and Marlene.

Mr. and Mrs. C. W. Stephenson spent the weekend in Austin with their daughter, Mrs. Charles Scarborough, and family.

TIRES ARE ALWAYS A BARGAIN at RUDOLPH'S Coleman, Texas

Mrs. Bill Mueller and family of San Antonio spent the weekend with Mr. and Mrs. Evans Wise. The occasion was Mrs. Wise's birthday anniversary.

Mr. and Mrs. Miller Box of Fort Worth came Sunday for a few days at their home here.

Mr. and Mrs. Denver Ellis of Hamilton attended the Saturday supper at the Community Center.

Rev. Donnie Melton filled the pulpit at the Baptist Church at both Sunday services. He and Mrs. Melton were dinner guests of Mr. and Mrs. Jack Cooper.

Mrs. Carl Buttry spent Friday and Saturday in San Angelo. Her grandson, Jerry Carl Halmon, who was injured in a motorcycle-car collision, suffered some broken bones in his foot and cuts and bruises. Lana Halmon spent Saturday night with grandparents, when Mr. and Mrs. Buttry took her home Sunday and visited at the hospital with Jerry.

Mr. and Mrs. Joe Box of Abilene were Thursday supper guests of Mr. and Mrs. Sam Estes.

Mr. and Mrs. Bruce Snodgrass of Killeen and Mr. and Mrs. Sam Estes were Sunday dinner guests of Mrs. Rosa Belle Hellman and Mrs. Lois Haines. Mr. and Mrs. Lonzo Moore of Brady were afternoon visitors.

FLOOR COVERINGS DRAPERIES MINNESOTA PAINTS ARTISTS SUPPLIES CUSTOM PICTURE FRAMING WALLCOVERINGS

McMinn's House Of Color

West of Post Office Coleman

TOMLINSON

BOOT AND SADDLE SHOP

Boot Making
Shoe Repairing
Saddle Making
Saddle Repairs

217 Commercial Coleman, Texas

Mrs. A. L. Crutcher of Ranger Park Inn spent Sunday at her home. Mrs. Sam Estes visited with her in the afternoon.

Mr. and Mrs. Bob Nixon of Valera spent Sunday with Mr. and Mrs. Leffel Estes. Afternoon visitors were Mrs. Dee Mankins and Mrs. Wayne Thompson of Coleman and Mr. and Mrs. Drury Estes. Mrs. Orville Slate of Gouldbusk spent Monday night in the Estes home.

Visiting Monday of last week with Mr. and Mrs. Bill Bryan and Serena were Mr. and Mrs. Dick Tucker of Bakersfield, Calif., Mrs. Ar-lou Davis and Mrs. Doris

Crouch of Killeen, Mr. and Mrs. Wilburn Tucker and Mr. and Mrs. P. L. Ulstad of Brady.

Attending the driver refresher course in Coleman were: Mrs. R. J. Deal, Mrs. Lon Gray, Mrs. Hilton Wise, Mrs. Claud Box, Mrs. Sherman Hellman, Mrs. Bill Bryan and Miss Bernice Johnson.

Mr. and Mrs. A. L. King visited Friday afternoon with Mr. and Mrs. Hop Ashmore at Bangs. Sunday afternoon visitors with the Kings were Mr. and Mrs. George Stewardson of Shield. Mr. King went to Coleman to the sale Monday and Mrs. King visited with Mrs. C. A. Crump

WELCOME EX-STUDENTS To Your ANNUAL HOMECOMING MOORE'S MERCANTILE

WELCOME EX-STUDENTS TO YOUR ANNUAL HOMECOMING

WELCOME EX-STUDENTS TO YOUR ANNUAL HOMECOMING

OCTOBER 13th and 14th

Meet Your Friends at

CLOVER GRILL

WELCOME . . . EX - STUDENTS TO YOUR ANNUAL HOMECOMING

OCTOBER 13TH and 14TH

We extend our Best Wishes and Hope that Your Reunion with Your Old Schoolmates and Friends will be a Joyous Occasion.

YOUR FRIENDLY

Santa Anna National Bank

Member FDIC and Federal Reserve Bank Of Dallas

REG'S TRADING POST

118 E. Pecan Coleman, Texas

WELCOME EX-STUDENTS To Your ANNUAL HOMECOMING

October 13th and 14th

Santa Anna Insurance Agency

Billie and Montie Guthrie

WELCOME EX-STUDENTS to your annual HOMECOMING

Greetings, Ex-Students . . . We Are Happy You Were Able to Make the trip for a Visit with Your Old Schoolmates and Friends.

SANTA ANNA CABLE TV

Max Eubank

and Miss Sammie Steward-son visited one day last week with Mrs. Lillie Horsman at Bangs. Mr. and Mrs. Matt Estes

WELCOME EX-STUDENTS TO YOUR ANNUAL HOMECOMING

In Santa Anna
OCTOBER 13th and 14th

We know your Reunion with your many friends and schoolmates will be a happy one.

We extend our very best wishes.

BURDEN MOBIL STATION

Sye Burden, Prop.

WALTZ through WASHDAY

SPERRY & HUTCHINSON

ESTABLISHED 1891

VALUE 1 MILL

100 FREE JUST TO SEE

100 FREE $\frac{1}{4}$ " Green Stamps* (\$10.00 worth) just to see a demonstration of an Electric Dryer or Combination at your local "Waltz Through Washday" appliance dealer or WTU during National Waltz Through Washday Time.

(Nothing to buy—limit one demonstration per family.)

*Certificate

FREE WIRING

Normal 220-volt—to WTU residential customers who buy an electric dryer or combination from a local dealer.

West Texas Utilities Company

THE SANTA ANNA NEWS

Established January 1, 1886

Business Address: 607 Wallis Ave.—Box 337 Santa Anna, Texas 76878 Telephone: 348-3545

PUBLISHED EVERY THURSDAY AT SANTA ANNA, COLEMAN COUNTY, TEXAS 76878

Member 1967 TEXAS PRESS ASSOCIATION

Member 1967 WEST TEXAS PRESS ASSOCIATION

—STAFF—

Johnny Valentine Publisher
D'Linda Valentine Advertising
Mrs. J. C. Hunter Reporter
Grady H. Steen Mechanical

SUBSCRIPTION RATES

One Year in Coleman County \$3.00
One Year in Texas (Outside Coleman County) \$5.00
One Year Outside State of Texas \$7.00
One Year Outside United States \$10.00
Service Personnel Anywhere, Per Year \$3.00
Single Copies 10 cents

The publisher is not responsible for copy omissions or typographical errors that may occur, further than to correct them in the next issue. All advertising orders are accepted on this basis only.

NOTICE TO THE PUBLIC: Any erroneous reflection upon the character, standing or reputation of any person or firm appearing in these columns will be gladly and promptly corrected upon calling the attention of the editor or publisher to the article in question.

DISPLAY ADVERTISING RATES ON REQUEST

CLASSIFIED ADVERTISING RATES

First Insertion — Per Word 4c
Each Additional Insertion — Per Word 2c
MINIMUM CHARGE — 50c PER WEEK
COPY DEADLINE — 10:00 A. M. WEDNESDAYS

Second Class Postage Paid at Santa Anna, Texas

CLASSIFIED ADVERTISING

FOR SALE OR TRADE

For Sale: 100 acres, 95 in cultivation, old house, all extra good land, north of Rockwood. Five room house also two four room houses close to school. Small down payment. Small monthly payments. One entire block with barn, net fence, 2 small houses on highway in city limits. Good location, small down payment.
M. L. (RAT) GUTHRIE
Phone 348-3881.

FOR SALE: Latex interior wall paint, \$2.98 gallon. Matching enamels, \$4.65 a gallon. Outside oil base paint, \$3.98 gallon. Outside Latex, \$4.75 gallon. Winstead's Paint & Paper Store, 107 East Pecan, in Coleman, Texas. 12tfc

FARM FOR SALE: 251 acres, 7 miles southwest of Coleman, 188 acres in cultivation, nice rock house, well improved. Natural gas service. Artie Irby, phone 348-3539, Santa Anna, Texas. 36-tfc

FOR SALE: Ruth Berry Water Pump, plastic and steel pipe. George D. Rhone Co., Coleman, Texas.

FOR SALE: Crockett Wheat first year from certified. Hillburn Henderson, Santa Anna, Texas. 37-5p

FOR SALE: Good used TV's and refrigerators, automatic washers, wringer washers, clothes dryers and gas cook stoves. Terms to suit you. George D. Rhone Co., Coleman, Texas.

FOR SALE: 6-room, bath, 2 porches. 908 Ave. A. B. T. Vinson 348-3671. 41-p 42tfc

REDUCE SAFE, simple and fast with GoBese tablets. Only 98c. Phillips Drug. 38-12c

FOR SALE—Used Guitars \$14.95 and up. Bob Turner's, Coleman, Texas.

FOR SALE: Alamo X—New improved Martex grain and certified Cimarron Seed Oats. Certified TOKAK Barley (Unexcelled for grazing) Rogers Barley, Balboa Rye, Early Triumph wheat and Caddo Wheat. Grown in Texas by Texans and sold by a Texan. Cleo Groons, Phone 642-0816, Brownwood, Texas.

FOR SALE: Nice 2-bedroom home, hardwood floors, large lot. Call 348-3435, 1008 Bowie. 40-tfc

FOR SALE: Small stock farm near Santa Anna. Call 348-3898. 40-2p

Whon News

By Mrs. Tom Rutherford

We are very glad to say the Farm-to-Market road to Whon is completed. The road has been finished for a few weeks, but material to finish Home Creek bridge was delayed. So, last week, the bridge was completed. This is something the folks of our community are very proud of. We feel sure all who travel this road will be very happy to see such a good road to Whon. As for myself, it seems rather unfair, after driving the school bus on the Whon road for fifteen years or more. Then, get a good road and have to drive over bad roads for 5 miles to Rockwood and not drive on the good road. But this is something times have changed, so we have to accept what comes our way, and try to be thankful for all the good changes in life.

Mr. and Mrs. Wayne Townsend and children of Abilene spent the weekend with Mr. and Mrs. Thomas Switzer and children.

Mr. and Mrs. Aaron Avants were in Santa Anna Friday afternoon to attend the birthday party for their grandson, Jimmy Avants, in the home of Mr. and Mrs. James Avants. Jimmy was celebrating his 7th birthday anniversary.

Mr. and Mrs. Hilary Rutherford and children, Rocky and Dena of Coleman were Sunday dinner guests of their parents, Mr. and Mrs. Tom Rutherford.

Mr. and Mrs. Bruce Halmon of Dallas spent the weekend with her brother and family, Mr. and Mrs. Graham Fitzpatrick, Don and Neil. They were helping celebrate his birthday Sunday.

Linda Abernathy, who is attending Angelo State College spent the weekend with her parents and brother, Mr. and Mrs. Lee Abernathy and Ricky James Avants and, son Jimmy, of Santa Anna were Sunday guests of James' parents, Mr. and Mrs. Aaron Avants.

Mr. and Mrs. Tomy Evans and son, Tommy Jr., of Brady were Sunday visitors in the home of the Thomas Switzers.

Mrs. Jack Black of Brownwood visited her brother, Leon Carter Sunday.

Sharon Cuipepper of Santa Anna spent the weekend with Kathy Waydell. The girls with Mr. and Mrs. Jake Degal were in Brady Saturday.

Mmes. Bill Price, John Stewardson, O. C. Yancy, Ura Dillingham, Bert Fowler, G. C. McDonald, D. S. Milligan, Troy Fitzhugh, E. S. Janes

LEGAL NOTICE

CITATION BY PUBLICATION THE STATE OF TEXAS TO: SAMMIE HOLQUIN GREETINGS:

You are commanded to appear by filing a written answer to the plaintiff's petition at or before 10 o'clock A. M. of the first Monday after the expiration of 42 days from date of issuance of this Citation, the same being Monday the 30th day of October, A. D., 1967, at or before 10 o'clock A. M., before the Honorable 35th District Court of Coleman County, at the Court House in Coleman, Texas.

Said plaintiff's petition was filed on the 19th day of July, 1967.

The file number of said suit being No. 9184-A.

The names of the parties in said suit are: Lillie Holquin as Plaintiff, and Sammie Holquin as Defendant.

The nature of said suit being substantially as follows, to-wit:

A suit for divorce on the ground of more than three years abandonment.

If this Citation is not served within 90 days after the date of its issuance, it shall be returned unserved.

Issued under my hand and seal of said Court, at office in Coleman, Texas, this the 14th day of September A. D., 1967.

G. A. HENSLEY, Clerk Court Coleman County, Texas (Seal)

Merle Norman COSMETICS

Courtesy Demonstration By Appointment Studio Hours: 9:00 a.m. to 5:30 p.m.

LEATRICE B. WARE Telephone: 645-2508 510 Center Avenue Brownwood, Texas

and Buster Woodard, members of the Quilting Club met Tuesday afternoon and finished a quilt for the hostess, Mrs. Woodard, who served refreshments to the group during the social hour.

Thursday Edward Dillingham, Mrs. Ura Dillingham and Dan Wheatley were supper guests of Mr. and Mrs. George Wheatley.

Mrs. Otis Powers visited in Coleman with her parents, Mr. and Mrs. W. C. Revel and sister, Mrs. Leonard Williams, Thursday.

Rev. Hutson of Hereford, a senior in Howard Payne College, Brownwood, preached at the Baptist Church Sunday and was a guest of Mr. and Mrs. Edgar Shelton.

A good rain for this community Saturday. Most reports near 1 1/2 inches.

Friday, Edward Dillingham having spent one week here with his mother and other relatives, left for his home at Sunland, Calif. Weekend visitors with Mrs. Dillingham and Richard were Mr. and Mrs. Martin West of Fort Worth.

Mr. and Mrs. Tom Stewart of Mozelle visited Saturday evening with Mr. and Mrs. James McElrath.

Visitors with Mr. and Mrs. Jim Swelton Sunday were Mr. and Mrs. Kenneth McClain, Chip, Stoddard and Tony of San Angelo and Mrs. W. F. Baker, Max and Mike of Gouldbusk. Gary Williams of Angelo State College spent the week-end with his parents, Mr. and Mrs. Jesse Williams.

WELCOME . . .

Ex-Students To ANNUAL HOMECOMING

While here come by and visit with TALLEY SINCLAIR STATION

WELCOME EX-STUDENTS

TO SANTA ANNA

and

JOE'S PHARMACY

MOUNTAINEER

HOMECOMING

OCTOBER 13th and 14th

WELCOME EX-STUDENTS

And Enjoy Yourselves While Here!

GOODGION LUMBER CO.

Santa Anna, Texas

BULK WHEAT

IMPROVED TRIUMPH \$3.17 Cwt. \$1.90 - Bu. 83.2

KAW \$3.34 Cwt. \$2.00 - Bu. 92.5

WICHITA \$3.34 Cwt. \$2.00 - Bu. 92.0

CROCKETT \$3.34 Cwt. \$2.00 - Bu. 91.2

TEXAS RED OATS

\$1.05 Per Bushel

Geo. D. Rhone Elevator

Phone 625-4835

Coleman, Texas

Top Prices Paid For Milo

1967 CHEVROLET IMPALA

Fully equipped — 8,575 miles

Jim Daniels Trade-in

\$2795

Welch Chevrolet - Cadillac

Coleman, Texas

Dial 625-4144

October Sale

Men's Handsome Diagonal Weave LAMINATED JACKETS

New wide wale diagonal weave jackets, 2-button adjustable cuffs, acetate lining. Several popular colors. Sizes 36 to 46 — Regular \$12.95

\$11.00

Colorful New Printed SPORT FABRICS

These big bold patterned prints are the newest. The colors are bright and bold too. You'll want yards at this price. Values to 98c

59c yard

LADIES' GOWNS

Outing flannel, colorful, comfortable, waltz length. Solid color with print top trim. Reg. \$1.98 value.

2 for \$3.00

MEN'S SPORT SHIRTS

Permanent press. No ironing needed. Dacron polyester and cotton weaves. Choose from colors in stripes and checks. Button down collar styles or perma-sta collars. Regular \$2.99 and \$3.99 values

\$2.00

BOYS' SPORT SHIRTS

Permanent press, long sleeves, in plaids or solid colors. Size 6 to 18.

\$2.00

Ladies' and Teens PENNY LOAFERS ON SALE

Favorite fashions for school and casual wear. Outstanding values at \$5.99.

NOW SAVE EVEN MORE

\$5.00 pair

Anthony's
C. R. ANTHONY CO.

210-212 Commercial

Coleman, Texas

HORNER HUMBLE STATION

Would like to take this opportunity

to Express Their Appreciation for

Patronage while operating the Hor-

ner Humble Service Station.

THANK YOU!

Mr. and Mrs. Richard Horner

Expert Service

—WITH—
PREMIER PRODUCTS

Good Year Tires

We Appreciate Your Patronage

McCrary

Premier Station

We Give S.A.H. Green Stamps

Nitia Daniel Circle Met October 4th

On Wednesday, Oct. 4, the Nitia Daniel Circle met at 7 o'clock in the fellowship hall with Mrs. Mildred Galloway and Mrs. Lois Avants hostesses.

The members of the Woman's Society of Christian Service were guests. The topic, Let's Listen and Learn, was effectively carried out by the adults listening to some of our youth. After the devotional by Mrs. Margaret Crews, Carolyn Rowe told of being selected as the "little sister" for the Young Homemakers group in Coleman County. Jimmy Eubank and Janice Langford told of the citizenship seminar at Baylor that they attended in the summer. That was sponsored by the Farm Bureau. After they told of their experiences, there was a short informal question and answer time.

Mrs. Faye Mobley led the business of the circle. Then the hostesses served a refreshment plate of punch and party sandwiches and cake in Halloween colors from a table attractively arranged to accent the holiday to: Mmes. Nadene Harris, Lucille Wylie, Margaret Crews, Claud Langford, Hettie Scarborough, Faye Mobley, Lois Avants, John Bray, Lucille Dean, Ora Hunter, Gantt, Lillian Herndon, and Misses Pauline Eubank, Ruby Harper, Elsie Lee Harper, Janice Langford, Carolyn Rowe and Jimmy Eubank.

A. E. Lamb To Speak At Club

The Neighborhood Improvement Club will meet on Thursday evening, Oct. 12, at 7:30. The speaker for this meeting will be A. E. Lamb of Brownwood, who is in the Community Action Division of the Office of Economic Opportunity.

Mr. Lamb will speak to us concerning "Senior Citizens," or, if you prefer it that way "people over sixty." We realize there is a question there so come out and see which way Mr. Lamb sees this "age" business. The meeting will be held in the Lion's Club Building down town.

Why Pay Retail?
BUY AT COST
Plus 10%
Open 9 to 9
(Except Mon. and Wed.)

Coleman Furniture and Appliance
ARDELL SMITH

USE



- Clean and Safe
- Best For Heating
- Higher BTU Rating
- Best For Cooking
- Approved By Architects
- No Mess
- No Fuss

Phone 625-2925
Night 625-2849

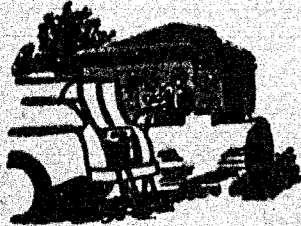

Prompt Delivery

Coleman

Butane Gas Co.

Lunchroom Menu

Monday, Oct. 16:

Macaroni and cheese
Fish (with lemon)
Spinach
Pear salad
Peanutbutter cookies
White bread, butter, milk.

Tuesday:

Hamburgers
Potato chips
Onion, lettuce, tomatoes
Dill pickles
Mustard
White cake, orange icing
Milk and orange juice

Wednesday:

Steak with gravy
Creamed squash
Cream peas
Vegetable salad
Chocolate pudding
Rolls, butter and milk

Thursday:

Pinto beans
Cheese sticks
Buttered greens
Lettuce, onions, tomato salad
Sweet potato cake
Cornbread, butter, milk

Friday:

Turkey with dressing
English peas
Sweet potatoes
Cranberry sauce
Applesauce cake
Hot rolls, butter, milk.

Two Local People Involved In Wreck

Two local people were involved in a car wreck at 2 p. m. Tuesday, with minor damage to both cars.

Miss Virginia Brown, Rockwood Route, Santa Anna, was driving a 1965 Chevrolet, headed south on U. S. 283 and John T. Haynes of Trickham Route, Santa Anna, had been parked in front of a house in the edge of town and was attempting to make a U turn in a 1961 Ford sedan, when the accident happened. Neither driver was injured.

Needle Craft Club Has New Member

Craft Club met Thursday afternoon at 2:30 p. m. in the home of Mrs. Hallie Williams. During the business meeting Mrs. Carl Ashmore was voted a new member. Others are being considered as members.

Mrs. Williams served ice cream and cake to Mrs. John Dillingham, Mrs. Myrtle Curry, Mrs. Dovie Chapman, Mrs. Nora Goen, Mrs. John Brown, Mrs. Alex Conner, Mrs. Kettie Haynes, Mrs. M. L. Guthrie, Sr., Mrs. T. H. Upton, Mrs. Carl Ashmore and one visitor, Mrs. Edd Moore.

Truck - Car In Collision

A two-vehicle collision involving a 1965 Ford sedan driven by Clarence Haskey of Muleshoe and a 1963 model truck driven by Chester Martin of Fort Worth, owned by Armour Co., took place Tuesday, at 9 a. m. The collision was at the intersection of U. S. Highway 283 and U. S. 84. The sedan was headed north on 283 and attempted to make a left hand turn, the truck was headed east on 84. There was heavy damage to the sedan. Mrs. J. L. Hudson of Muleshoe, a passenger in the sedan was taken to the Santa Anna Hospital with multiple bruises and possible chest injuries.

Scenic Texas Slides To Be Shown

The Self Culture Club will meet Friday, at 3:00 p. m. at the grade school, continuing a study of Texas. Sixty slides on "Scenic" Texas will be shown at 3:20 p. m., with Mrs. Tom Kingsberry giving the commentary. These slides are a public service of the Texas Highway Department. The public is invited to attend.

Mrs. C. D. Bruce, Mrs. Hardy Blue, Mrs. Alma McNutt and Mrs. Charles Evans returned home Monday from a week of sightseeing in the lower Ozarks, where they visited Caddo Gap and museums in Arkansas, Texas and Louisiana.

C.W.F. Holds Wed. Program

The Women's Fellowship of the First Christian Church met Wednesday afternoon at the church annex.

Mrs. Oscar Boenicke, president presided during the meeting.

Mrs. Noval Wylie was in charge of the program, using the topic "Conditions in the Arab Countries."

Members attending were Mrs. D. H. Moore, Mrs. Noval Wylie, Mrs. Oscar Boenicke and Mrs. Charles Bengel.

Attend Church Regularly

DICKIES JEANS

Hopsack - Brushed Denim
Dickies \$2.00

Antiques - Glassware - Junk
New and Used Furniture

The Bargain Mart

462 N. Fisk Brownwood

WELCOME...

EX-STUDENTS To Your Annual HOMECOMING

We hope you enjoy your reunion with your old schoolmates.

COLLIER INSURANCE AGENCY
717 1/2 Wallis Ave. Dial 348-3582

WELCOME EX'S

To Your Annual Homecoming HARTMAN PLUMBING AND ELECTRIC

WELCOME EX-STUDENTS to your annual HOMECOMING

OCTOBER 13th and 14th

Visit with us at the

LADIES SHOP

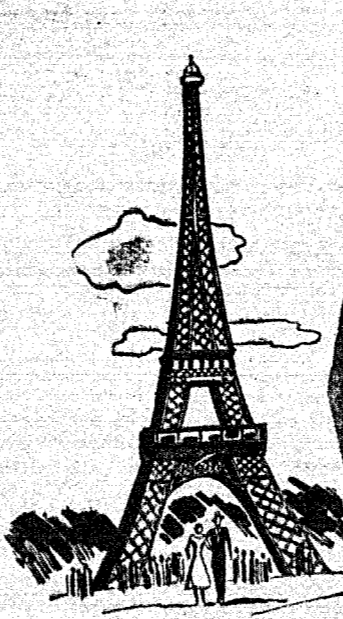

A LANDMARK OF SERVICE

STEVENS FUNERAL HOME

400 WEST PECAN, COLEMAN PHONE 625-2175

WELCOME...

Ex-Students

To Your Annual

HOMECOMING

May your reunion with old classmates be a happy one.

SANTA ANNA CO-OP GIN

Pierre Rowe, Manager

SPECIALS

Lipton 1/2 Lb. Pkg.
TEA .79

Maxwell House 1 Lb. Can
COFFEE .72

Snowdrift 3 Lb. Can
SHORTENING .69

Wolf 2 Lb. Can
CHILI .62

Decker's Quality 1 Lb. Pkg.
BACON .59

Beef Pound
CUTLETS .59

Pure Pork Homemade 3 Lbs.
SAUSAGE \$1.00

Fresh 2 Pounds
PORK ROAST .29

WE GIVE FRONTIER STAMPS

Harvey's Grocery

Member Independent Grocers, Inc. Phone 348-8652

FRED HICKS

would like to announce that he has bought the Humble Station.

Would appreciate your business.
HICK'S HUMBLE
Wallis Avenue

For Prompt

Plumbing & Electrical Service
Heating & Air Conditioning

DITCH DIGGING MACHINERY

Hartman Plumbing & Electrical

DIAL 348-3344
AFTER HOURS PHONE — 348-3481
617 Wallis Ave. Edd Hartman, Owner

WELCOME EX-STUDENTS

AND
HAPPY HOMECOMING

WYLIE'S FLOWERS

WELCOME EX-STUDENTS to your annual HOMECOMING

We are glad to have you back in your old home town. Enjoy yourself and while here come by and visit with us.

G & E HARDWARE



FOOTBALL



HOMECOMING

Santa Anna Mountaineers vs Early AT SANTA ANNA FRIDAY, OCT. 13TH. AT 8:00 P.M.

Santa Anna High School

FOOTBALL SCHEDULE:

Sept. 8—S. A. 34 — Baird 13
 Sept. 15—S. A. 13 — Jim Ned 7
 Sept. 22 — S. A. 21, Bangs 6
 Sept. 29, S. A. 32, Gorman 6
 Oct. 7 - B Game-Cancelled
 Oct. 6th—SA 6 — Ranger 14
 Oct. 13—Early—Homecoming
 Oct. 20—Hico, here
 Oct. 27—Rising Star, there*
 Nov. 3—Cross Plains, here*
 Nov. 10—Goldthwaite, there*
 District 9A Games *

Santa Anna High School

1967 ROSTER

| No. | Name | Pos. | Wt. |
|-----|------------------|------|-----|
| 10 | Jerry Horner | QB | 146 |
| 15 | Roy Joe Harvey | QB | 142 |
| 24 | Joe Ford | FB | 110 |
| 26 | Dickie Horner | FB | 169 |
| 28 | Dale Herring | HB | 131 |
| 31 | Pete Cooper | HB | 135 |
| 32 | Roddy Dean | FB | 168 |
| 34 | Joe Hawkins | HB | 137 |
| 36 | Ted Ford | FB | 132 |
| 44 | Larry Williams | HB | 153 |
| 53 | Bob Rutherford | C | 169 |
| 56 | Ronny Walton | C | 134 |
| 61 | Phil Huggins | G | 150 |
| 63 | Gordon Copeland | G | 138 |
| 89 | Dwight Eppler | E | 138 |
| 66 | Tommy Blanton | G | 185 |
| 67 | Raymond Valdez | G | 174 |
| 71 | Dale Hicks | T | 168 |
| 77 | Nolan Perry | T | 185 |
| 78 | Lin Wristen | T | 174 |
| 79 | Korky Wise | T | 188 |
| 81 | Danny Williams | E | 110 |
| 83 | Tommy Wardlow | E | 130 |
| 84 | Davey Beal | E | 156 |
| 88 | Rickey Abernathy | E | 172 |



WENDELL ROBINSON
COACH

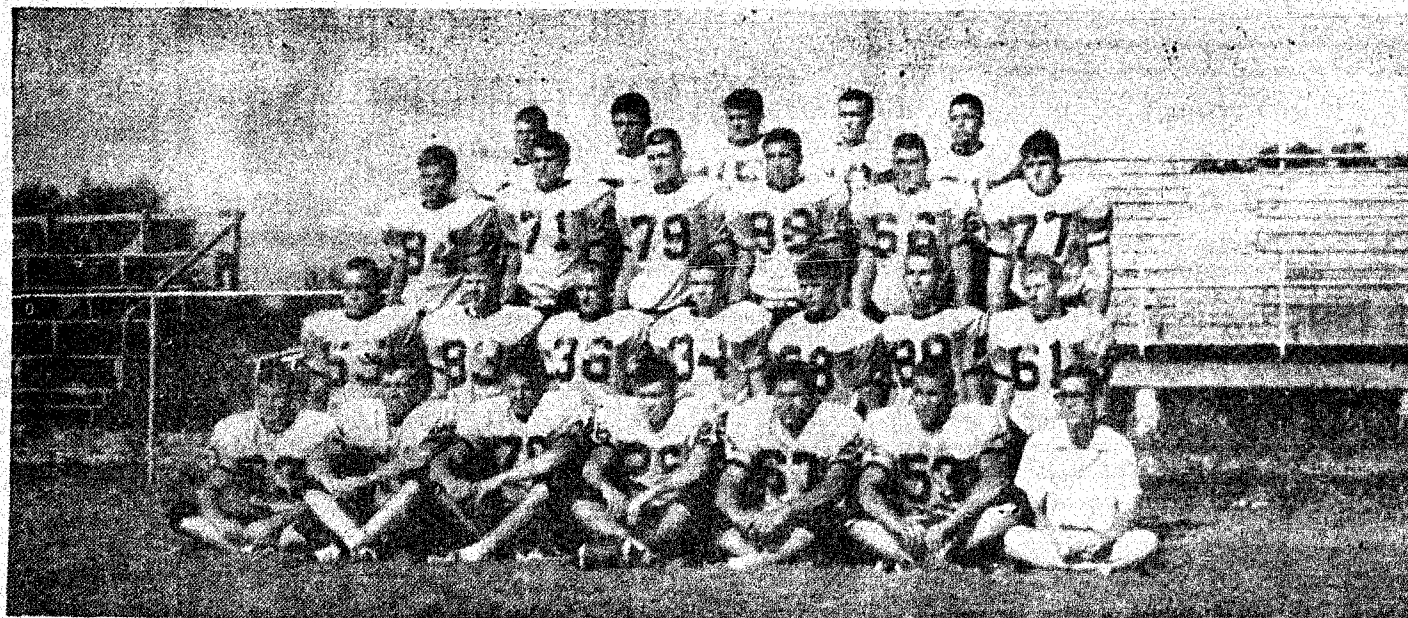

SANTA ANNA HIGH SCHOOL FOOTBALL TEAM



BERT GRAVITT
COACH

SUPPORT THE MOUNTAINEERS!

E. O. RIDER GARAGE
Santa Anna

SANTA ANNA PREMIER STATION

FEDERAL LAND BANK ASSOCIATION of COLEMAN

DELMA JOHNSON IMPLEMENT CO.
Coleman, Texas

FOSTER MILLER INSURANCE CO.
Coleman, Texas

STEVEN'S FUNERAL HOME
Coleman, Texas

GOODYEAR SERVICE STORE
Coleman, Texas

WELCH CHEVROLET—CADILLAC CO.

CLOVER GRILL
Santa Anna

HOSCH BROTHERS
Santa Anna

G & E HARDWARE
Santa Anna

BURDEN MOBIL STATION
Santa Anna

HARVEY GROCERY
Santa Anna

LADIES SHOP
Santa Anna

PIGGLY WIGGLY
Santa Anna

SPECK BARBER SHOP
Santa Anna

MOORE'S MERCANTILE
Santa Anna

WYLIE'S FLOWERS
Santa Anna

L. A. WELCH GARAGE
Santa Anna

ELEC COOPER GARAGE
Rockwood

WHITE AUTO
Coleman, Texas

McCRARY PREMIER SERVICE STATION
Santa Anna

WEST TEXAS UTILITIES
Santa Anna

SANTA ANNA MEDICAL CENTER

CANDLER FEED & SEED
Fisk

WESTERN AUTO ASSOCIATE STORE
Santa Anna

SAM H. COLLIER INSURANCE
Santa Anna

TRUCK HARBOR SERVICE STATION
Santa Anna

QUARTERBACK CLUB
Santa Anna

TALLEY SINCLAIR STATION
Santa Anna

SANTA ANNA NEWS

KSTA RADIO
Coleman, Texas

JOE'S PHARMACY
Santa Anna

SANTA ANNA NATIONAL BANK
Santa Anna

SANTA ANNA CABLE TV
More To See On Cable TV
Santa Anna

HARTMAN PLUMBING & ELECTRIC
Santa Anna

PHILLIP'S DRUG
Santa Anna

SANTA ANNA TILE CO.
Santa Anna

HORNER HUMBLE STATION
Santa Anna

TURNEY'S BEAUTY SHOP
Santa Anna

MODERN BEAUTY SHOP
Santa Anna

BRYAN'S GENERAL STORE
Rockwood

SANTA ANNA INSURANCE AGENCY
Santa Anna

SANTA ANNA MOTOR SALES
Santa Anna

TRADEWINDS RESTAURANT
Coleman, Texas

FORD'S WELDING & REPAIR
Santa Anna

SANTA ANNA CO-OP GIN
Santa Anna, Texas

CITY CLEANERS
Santa Anna

STEAK HOUSE
Santa Anna

COLEMAN STEAM LAUNDRY
Go Mountaineers

OWL DRUG STORE
Coleman, Texas

BEN FRANKLINS
Coleman, Texas

BOB TURNER'S
Coleman, Texas

HERRING JEWELRY
Coleman, Texas

WINSTEAD PAINT & PAPER
Coleman, Texas

COLEMAN BUTANE GAS CO.
Coleman, Texas

HOLLINGSWORTH FEED
Coleman, Texas

TAYLOR MOTOR CO.
Coleman, Texas

COLEMAN COUNTY TELEPHONE CO-OP., Inc.

THE MAN'S SHOP
Coleman, Texas

BERRY FORD SALES
Coleman, Texas

BOZEMAN ELECTRIC SHOP
Coleman, Texas

ESTELLE'S LADIES SHOP
Coleman, Texas

MANHATTAN CAFE
Coleman, Texas

Local Residents Tour Holy Land

Elder and Mrs. H. B. Petry and Dr. and Mrs. Charles Henner have recently returned from a tour of the Holy Land.

Travels included Germany. One highlight in Germany was meeting John Gregg, who had dinner with the group. Dr. Henner and Mr. Petry had pictures taken with him in big Texas hats. Travels also included the Land of Israel, Jerusalem and other Holy spots.

One highlight in the Holy Land was a Baptismal service in the Sea of Galilee. They were reminded of the results of the six day war, by tanks and trucks beside the road and fresh bullet holes in the walls of the hotel where they stayed.

The travels also included Athens, Greece and Mars Hill, where Paul preached. They also took a trip to Rome and saw the Vatican City. From Rome they went to Paris, London, Geneva and Switzerland.

Elder Petry states the highlight of the Geneva trip was that he preached, thru an interpreter, in a Seventh Day Adventist Church of 350 members and also a trip to Cologne, France to a Seventh Day Adventist College. They saw the famous mountain where John Wagner helped over 1,000 Jews escape from the Nazis during World War II. Also in their visits they went to Amsterdam, Holland, the Land of many canals.

Elder Petry made some 400 color slides and plays to show them during a revival meeting.

There were 89 members in the group making the tour, including ministers, nurses, doctors and teachers, all Seventh Day Adventist.

As the group flew over the Statue of Liberty they sang, God Bless America. Elder Petry says, let's all be thankful for America.

Mr. and Mrs. E. W. Parker of Odessa visited with Mr. and Mrs. H. L. Zachary during the weekend. Mr. and Mrs. C. H. King of Hamilton visited Friday.

Mrs. H. T. Marshall and Mrs. Hallie Williams were at Lohn Sunday to attend the 50th wedding anniversary celebration of Mr. and Mrs. S. E. Huie.

Winter Special
TERMITES - ROACHES
ANTS AND FLEAS
Call Cliff Morris

RITE-WAY
Pest Control
Dial 348-3428

SEE US FOR YOUR
UPHOLSTERY NEEDS

Free Pickup and Delivery
Work Guaranteed
SHIRLEY UPHOLSTERY
1504 N. Nueces
Coleman, Texas

For Finer
Monuments
COLEMAN
MONUMENT
WORKS
1301 East 9th St.
Coleman, Texas

OPTOMETRIST
Dr. E. H. Henning, Jr.
117
Commercial
Coleman
Ph. 625-2228
OFFICE HOURS
9:00 A. M. to 5:00 P. M.
SATURDAYS, 9 to 12

QUICK
Pest Control
Bruce Cleveland
BROWNWOOD, TEXAS
P. O. BOX 115
PHONE 645-9049



STUDENT COUNCIL—Officers of the Santa Anna High School student council this year are, front row left to right, Vickie Neff, parliamentarian, Emily Wells, secretary-treasurer; back row, left to right, Eddie Voss, vice president; Bob Rutherford, president.

Hospital News

October 1 through October 7, 1967.

Admissions:

Santiago Fernandez, Winters
William C. Day, Garland
Billie Archer, city
Mrs. Richard Bass, city
Henry Ed Spencer, city
Virgel Miller, Bangs
Henry Rice, city
Mrs. Pearl Aishman, Cross Plains

Mrs. Annie Nunn, Cross Plains
Mrs. Adan Flores, Brady
Elder Lamar Alfred, Fort Worth

Mrs. Stanley Anderson, city
Jerry Taylor, Coleman
S. J. Hull, city
Miss Cheryl Poss, San Angelo

Mrs. Thea Rondot, Coleman
Mrs. Hannah Collins, city
Mrs. Lillie Brown, city
Mrs. Norman Anderson, city

Mrs. Hanley Vessels, Bangs
Mrs. Myrtle Lacy, Winters
Elder Ben E. Leach, Dallas
Mrs. Annie Kinnison, Midland

Dismissals:
Mrs. Mary E. Hargrove, Rochelle
Mrs. Robert Buford, Coleman

Arthur Talley, city
Mrs. Amos Taylor, city
Mrs. Domingo Asevedo, Comanche

Mrs. Raymundo Santos, Miles
Mrs. Beatrice Byerly, Coleman
Roscoe Petty, Bangs
Sylvester Fellers, Trickham
Sye Burden, city
Jacob Hamond, city

THE NEWS, SANTA ANNA, TEXAS, OCTOBER 12, 1967

Miss Patricia Walton, city
Mrs. Ada Deakins, city
Silas Baker, city
Mrs. Richard Bass, city
Henry Ed Spencer, city
Mrs. Adan Flores, Brady
Mrs. Stanley Anderson, city
Miss Cheryl Faye Poss
San Angelo.

Miss Ann Stiles of Amarillo visited Thursday to Sunday in the home of her aunt, Mrs. Blanche Grantham, and also visited her mother, Mrs. Ella Stiles at Ranger Park Inn.

Fast Efficient Service
Joe K. Cervenka
Electric
111 Commercial - 625-4212
Coleman, Texas

TAX MAN SAM SEZ:

Most of us were born here, haven't been anywhere, and are not going anywhere, and we don't have a tax problem but once a year. However, aliens working or earning money from any source in the United States must secure a tax clearance from the Internal Revenue Service before leaving the country. Any IRS office can issue a sailing permit. The departing alien will need his passport and re-entry permit, in addition to a statement of income and expenses.

Mrs. George Richardson visited Wednesday to Sunday with Mr. and Mrs. George W. Richardson in Abilene.

PANASONIC
BY MATSUSHITA ELECTRIC
Fantastic
NEW FM/AM

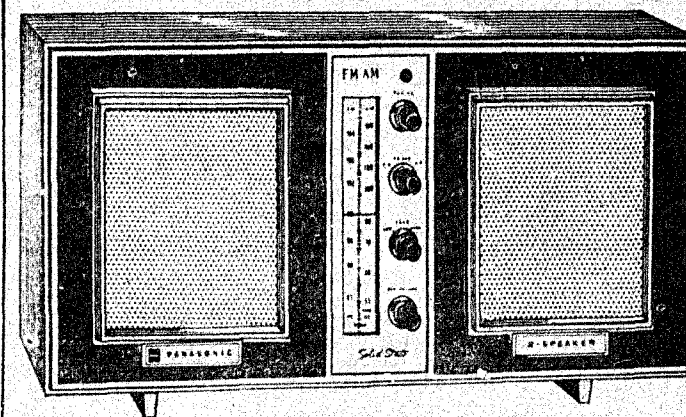

Radio

PANASONIC
RIVIERA RE-7367

FM/AM table radio • Dual 5" dynamic speaker system for rich, resonant sound • Built-in FM/AM antennas • Vertical slide rule tuning • Continuous tone control • AFC on FM • Tuned RF for FM • "Jewel" pilot light • Handsome wood grain finish blends with any decor.

NEW DELCO
ENERGIZER
THE MODERN REPLACEMENT
WHEN YOU NEED A NEW BATTERY
FOR YOUR
CAR



AT
BURDEN
Mobil Station
SCOTTIE STAMPS
510 Wallis Ave.

Nathan's
WEST TEXAS' LEADING JEWELERS
309 Center
Brownwood, Texas

Welcome

EX-STUDENTS

TO YOUR ANNUAL

HOME COMING

We Wish You A Happy Reunion With Your Old

Friends and Classmates.

THE STEAK HOUSE

And Employees

WELCOME

EX-STUDENTS

TO YOUR ANNUAL

HOME COMING

OCTOBER 13th and 14th

We extend our Best Wishes and hope your reunion with your old schoolmates and friends will be a Happy Occasion.

SANTA ANNA TILE COMPANY, INC.

and EMPLOYEES

HOME COMING

At Santa Anna

OCTOBER 13th and 14th

WELCOME

EX-STUDENTS

We Extend Our Best Wishes To You

On This Occasion!

Coleman County

Telephone Co-operative

Santa Anna, Texas

Trickham News

By Mrs. Oscar Boenicke

Our congratulations to Jeanie McClatchey, named Gold Star Girl of Brown County. The daughter of Mr. and Mrs. T. C. McClatchey, Jr., she lives just over the line of Coleman and Brown counties. Her grandparents live in our community, so we are proud of Jeanie, as the Gold Star award is the highest a 4-H member may receive. We also congratulate Robert Reeves, son of Mr. and Mrs. J. R. Reeves of the Mount View community. I am sure he has been an outstanding boy in 4-H to be named the Gold Star Boy of Brown County.

Visitors with the Oscar Boenickses Sunday to celebrate Oscar and his niece, Zanna Halcomb's birthdays were Mr. and Mrs. Floyd Eoff of Blanket and Pauline Boenicke of Brownwood, Mrs. Vernon Halcomb and Zanna of near Brownwood, Mr. and Mrs. Carl Harris and Mr. and Mrs. Anton Boenicke and Mr. and Mrs. Albert Miller of Mount View community, all

came after church and were dinner guests.

Mr. and Mrs. Doyle Laughlin and David and Darla of Spur visited his parents, Mr. and Mrs. Roy Laughlin over the weekend. Sunday visitors were Mr. and Mrs. Billy Roy Laughlin, Sherrel and Lee and Mrs. Andy Campbell of Brownwood and Mrs. Minnie Wilson.

Visitors with the Marvin Whitleys Sunday were Mrs. Joe Williams of McAllister, Okla., Mr. and Mrs. Julian Whitley and Kathy of Abilene and Mr. and Mrs. Don Childs of Brownwood visited in the afternoon.

Mrs. Bill Vaughn visited her sister, Mrs. Elmer Woods and Mr. Woods near Brownwood Sunday afternoon.

Mr. and Mrs. Lige Lancaster visited Mr. Martin and Russie Sunday night.

Friday afternoon visitors in the Fred Haynes home were Clara Cupps, Winnie Haynes, Grace Ellis and Tonnie Watson. Mr. and Mrs. H. B. Dockery visited Saturday morning. Billy Don was home from College for the weekend and Janice Estess of Brooksmith visited Sunday.

A. J. McClatchey and Wiley McClatchey were guests of

Mr. and Mrs. Howell Martin Sunday. Carrie McClatchey and Myrtle Beard went to Hurst, Texas to spend a few days with the Pat McClatchey family.

Gayla Hornell and Lori of Covington visited her parents, Mr. and Mrs. Grady McIver Friday evening to Saturday evening, while Bruce had gone to a minister's retreat.

Mr. and Mrs. O. T. Stacy and Mr. and Mrs. Marion Ford visited Mr. and Mrs. Walter Stacy Saturday afternoon. Mrs. Eugene James and Mrs. Johnnie Richardson visited them Saturday night. Mr. and Mrs. O. J. Martin and Mr. and Mrs. Talmage McClatchey Sunday afternoon.

Mrs. Betty Martin, Ann, Janice and Paul and Sherrie McIver visited at Goldwaite Sunday afternoon with Betty's mother.

Santa Annans To Fire Convention

The Santa Anna Firemen and their wives will be attending the Hill Country Fire Convention to be held in

Ozona on October 14. Those of the Auxiliary entering in the races are Sybil Huggins, Mary Jackson, Sandra Walker, Louise Densman, Karol Buse, Judy Hartman, Doris Griffin, Ruby Hartman and Faye Owens.

Doris Griffin will preside over the ladies luncheon as president. Louise Densman will read the minutes of the last meeting and act as secretary.

Mr. and Mrs. Oscar Boenicke attended a district cabinet meeting at Lake Brownwood Christian Retreat Monday evening. Visitors with the Bond Featherstons this last week were Mr. and Mrs. Howard Cravens of San Marcos and Mr. and Mrs. Earl Lindley of Menard and Mr. and Mrs. Lynn Rice.

Mrs. Carl Looney returned home last Friday from a trip to California where she attended the funeral of her brother in law, and also visited her mother and other relatives for six weeks.

Jimmy Avant Feted on Birthday

Mrs. James Avant honored her son, Jimmy, on his 7th birthday with a party Friday afternoon, from 4 to 6.

The guests played games and he opened his gifts before enjoying a birthday cake baked by his grandmother, Mrs. Sudie Wilkins. Candy and coolaid was also served. Present were: Mr. and Mrs.

Aaron Avants; Mrs. Roy Rolfe, Lisa and Teresa, Susan, Jerry Don, Brenda, James and Tony Culpepper, the honoree, Jimmy and his mother.

Cole-Anna Drive-In Theatre

Coleman, Texas
Cole-Anna is closed Monday

THURSDAY - FRIDAY AND SATURDAY

OCTOBER 12-13-14
"Barefoot In The Park"

with JANE FONDA

SUNDAY, TUESDAY AND WEDNESDAY

OCTOBER 15-16-17
"Up The Down Stair Case"

with SANDY DENNIS

We Care About Your Home Almost As Much As You Do!

Texas Furniture

Furniture & Carpeting

Quality You Can Trust
Prices You Can Afford

101 FISK BROWNWOOD, TEXAS

Bailey Lumber and Supply Co.

Ed Spencer, Jr., Manager Phone 348-3891

FRIDAY 3 P. M. TO 6 P. M.

All Day Saturday

EVERYTHING AT A DISCOUNT - ALL THE TIME

WELCOME EXES

To Your Annual
HOMECOMING

BUY YOUR MUMS

For The Homecoming

at

HERRING FLOWERS AND GIFTS

902 Bowie Ave

Dial 348-3461

BOYS WEAR

JEANS - SHIRTS - COATS
EVERYTHING FOR THE BOYS

BOB TURNERS

Coleman, Texas

PIGGLY WIGGLY

WE GIVE S & H GREEN STAMPS



We Would Like To Take

THIS OPPORTUNITY TO

WELCOME

All The

EX-STUDENTS

To Their Annual

HOMECOMING

October 13th and 14th

PIGGLY WIGGLY

FRESH GRADE A

FRYERS LB. .25

| | | | |
|------------------|------------|--------------------|------------|
| FLYERS | EACH | GANDY'S 1/2 GALLON | |
| BAR-B-QUE | .89 | ICE CREAM | .69 |

| | | | |
|------------------------|---------------|--------------------|------------|
| GOOCH'S CANNED | | 303 DIAMOND CUT | 2 FOR |
| HAMS 3 LB. CANS | \$2.89 | GREEN BEANS | .29 |

| | | | |
|-----------------------|---------------|-------------------------------------|------------|
| GOOCH OLDE VIRGINIA | | 2 1/2 PACIFIC GOLD - In Heavy Syrup | |
| SAUSAGE 2 LBS. | \$1.19 | PEACHES | .27 |

| | | | |
|----------------|------------|--------------------|------------|
| BEEF | EACH | DEL MONTE | QUART |
| CUTLETS | .10 | PRUNE JUICE | .47 |

| | | | |
|-------------------------|------------|-----------------|------------|
| DECKER'S TRA-PAK SLICED | | RUSSET | 10 POUNDS |
| BACON | .59 | POTATOES | .39 |

| | | | |
|-----------------------|------------|-----------------|------------------|
| 16 OUNCE PACER SLICED | | 303 GREEN GIANT | |
| STRAWBERRIES | .49 | PEAS | 2 FOR .49 |

TIDE Reg. Size .35