





# "SUPPORT YOUR HOME TOWN"

Where Else Are You Interested?  
**THE MONEY YOU SPEND AT**

## HOME

### CONTRIBUTES TO THE

## SUPPORT

### OF YOUR

## COMMUNITY

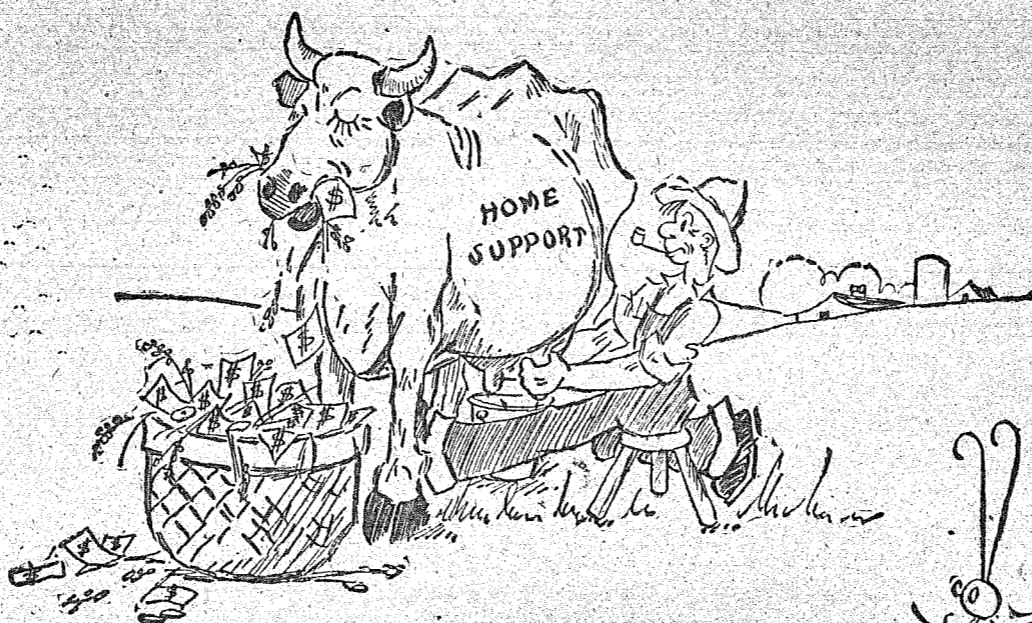

COPYRIGHT 1935, LEE A. VOORHEES

## TRADE IN - SANTA ANNA -

Home town merchants are trying to keep the "fatted Calf" at Santa Anna by offering you purchasers bargains in merchandise. Your money spent wisely at home keeps prosperity here; without the support of local citizens, Santa Anna will dwindle to nothing. Merchants are asking your support and advise and are offering you their cooperation in keeping Santa Anna A PROGRESSIVE TOWN.

We appreciate all the response in words or actions you have given in co-operation with the program

**"Trade at Home Campaign" You Must Surely Benefit By It**  
**COMPARE OUR PRICES, QUALITY AND SERVICE**

Until You Do This, You Will Not Know Where You Get the Most for Your Money

**"WHEN IT IS GROCERIES YOU NEED" THINK OF KELLEY**

**"WHEN IT IS HARDWARE YOU NEED" THINK OF KELLEY**

**SERVING YOU AND YOUR PEOPLE FOR FORTY-EIGHT YEARS**

Your Satisfaction Is Our Delight.

Resp.

## W. R. KELLEY & COMPANY

Men's Black or Tan Plain Toe Work Shoes, Good Values \$1.98  
MADE IN MEXICO

Men's Vat Dyed Khaki Suits \$2.25

Ladies Berkshire Silk Hose Long and Knee Length 79c - \$1.00

Ladies Silk Hose, Good Values Long and Knee Length 49c

**PURDY MERC. CO.**

For Your **FIELD PEAS and BEANS**

Use

**NITROGEN** for Inoculation

1 bushel size 35c

**PHILLIPS DRUG CO.**

NEW and SERVICEABLE

**LINEN LACE CLOTH**

Ideal for Your Summer Frocks in Dark and Pastel Shades

SEE THE NEW SHADES IN VANETTE HOSE

**LOYD BURRIS DRY GOODS**

For Your Home Cleaning

See Our Prices on Oil and Water Mops Furniture Polish Scrub and Bath Brushes Paints, Enamel and Varnish Stain

**COMBS VARIETY STORE**

**SANTA ANNA GAS COMPANY**

— Undivided Loyalty —

**ANGEL FOOD CAKES**

Whole Wheat and Rye Bread Rolls and All Kinds of Bakery Goods Are Specials in Every Local Grocery Store from

**RAGSDALE'S BAKERY**

Our Fried and Baked Pies are Served in All Local Cafes

**USED CARS**

GOOD, Cheap, Bargains

All Makes

All Models

Come In and Let Us Talk Business

**MATHEWS MOTOR COMPANY**

Plymouth - DeSoto Dealers

FOR SAFE KEEPING

Deposit Your Money With

**THE SANTA ANNA NATIONAL BANK**

Santa Anna, Texas

Member Federal Deposit Insurance Corporation

### SPECIALS

WASH DRESSES — A Value at \$1.95 Special \$1.45

Men's Wash Pants, Shirt to match, Suit \$2.15

Men's Work Shoes, very special \$1.95

Misses Socks, nice colors, pair 10c

All Ladies Hats 50c off

**BLUE MERC. CO.**

Quality — Service

### TRADES DAY SPECIALS

50 ft. Rubber Hose, 2 ply Fabric Special \$2.95

GRASS CATCHERS for LAWN MOWERS Regular \$1.00 Value for 79c

GULF FLY SPRAY 1 pint 39c

Prices Good for Next Week Only

**BLUE HARDWARE CO.**

Get It Where They Have It

**CORNER DRUG CO.**

"The Rexall Store"

On the Busy Corner

Specials for

**TRADES DAY WEEK**

COLLARS and VESTES

\$1.00 value for 89c

ASK ABOUT OUR PREMIUMS

**GEHRETT DRY GOODS CO.**

A BEAUTIFUL LINE OF CORSAGES 35 to 50c

Just Received a Wonderful and Imported Line of DOTTED SWISS DRESSES Prices Range from \$2.95 to \$6.95

**MRS. G. A. SHOCKLEY'S**

LOOK!

on the Cap of Every Bottle to see if it is TODD'S DAIRY MILK Phone 91

**TODD'S DAIRY**

Also Distributors of BIRELEY'S ORANGEADE at All Groceries, Cafes, and Lunch Stands

### DePalma in Modern Stock Car Beats Fastest Racers of 1911



DRIVING A MODERN stock car and using Gulf No-Nox Ethyl gasoline and Gulfride Oil, Ralph DePalma (inset), veteran race driver, last Monday drove 500 miles on the famous Indianapolis Speedway at an average speed that was 7.6 miles per hour better than the fastest racing car was able to do in 1911. DePalma used a LaSalle convertible coupe, and averaged 82.19 miles per hour.

The top view shows the finish of the race, and below DePalma is pictured filling his tank with No-Nox Ethyl from the Gulf truck. Purpose of the run was to show how present day stock cars and commercial gasoline and lubricants compare with the best that the speedway had twenty-five years ago.

## University of Texas Three Million Dollar Administration-Library Building Completed

Below Left

STAINED GLASS WINDOW IN NEW BUILDING REMOVED FROM OLD MAIN BUILDING

Below Right

ORNAMENTAL TERRACE IN FRONT OF MAIN ENTRANCE TO NEW BUILDING

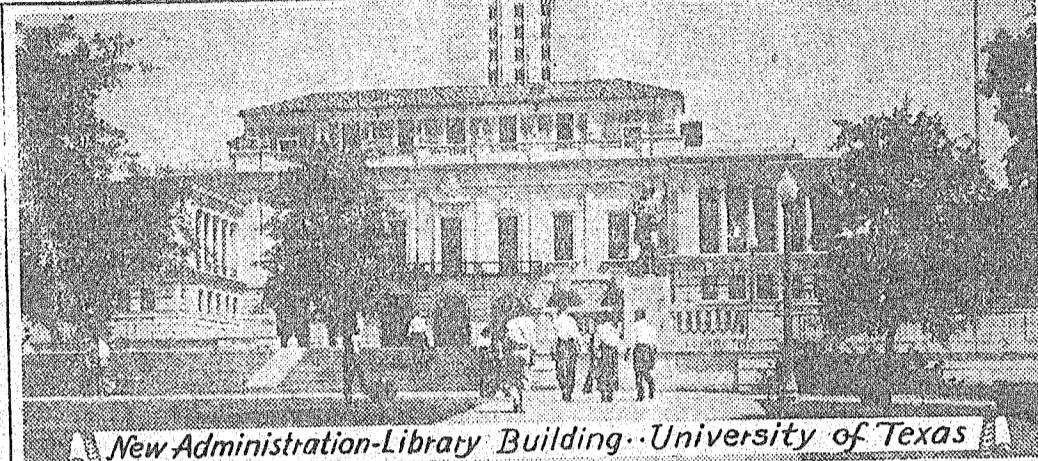

New Administration-Library Building - University of Texas

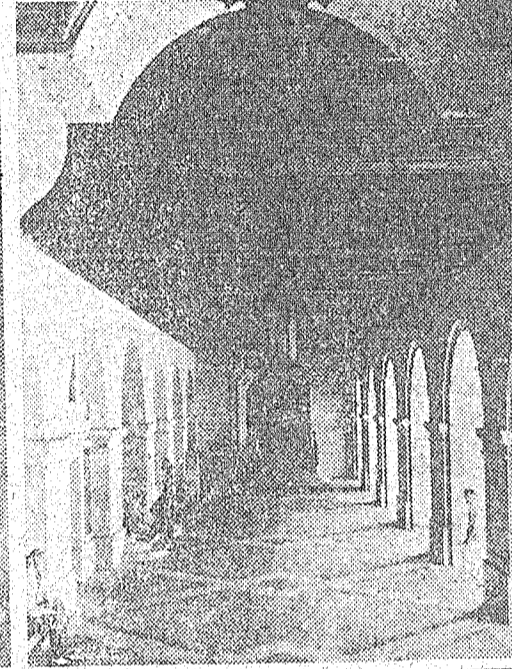
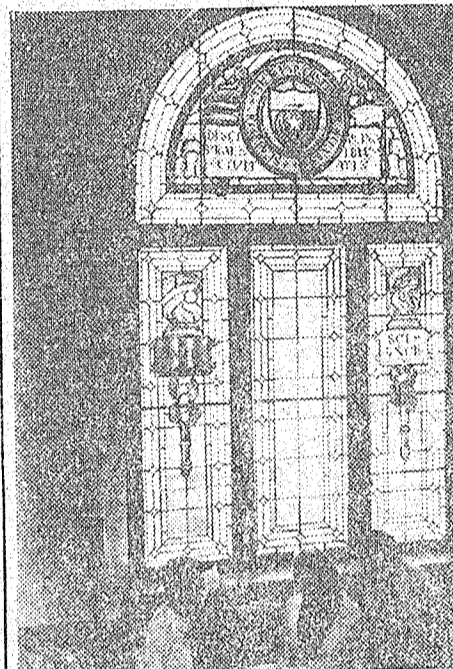

With only a few minor details yet to be attended to, the new unit of the Administration-Library Building of The University of Texas, located in the center of the main campus at Austin, is ready for occupancy. The cost of the two units comprising the imposing structure, including fixtures and furniture, totaled approximately three million dollars. Not a penny of this sum came from the taxpayers.

From an architectural standpoint, the tower, 308 feet high, with its 28 book-stair stories, is its outstanding feature. Its higher elevation causes it to rise several feet above the Capitol dome. In addition to book stacks, its space will be devoted to offices for a number of members of the faculty.

The new unit of the building contains the offices of the president, registrar, auditor, comptroller, librarian, and dean of the College of Arts and Sciences. Among the many attractive features are two rooms, exposed on three sides, and entirely glass-enclosed, for pleasure reading.

Students who attend the 1937 summer session will be the first to have opportunity to use the building in its completed form.

### COURTHOUSE NEWS

**Marriage Licenses**  
 Terry Mitchell and Nan Marie Metzger.  
 Milton L. Lightfoot and Mrs. Myrtle Morris.  
 Charles A. Stone and George Cecil Cook.  
 J. C. Howard and Julia Dunn.  
 E. A. Luke and Ruby Garrett.  
 Clyde T. Kelley and Aletha Mitchell.

### Uncle Jim Says



**Stable farm production makes for fair food prices. Lean and fat years help neither farmer nor consumer in the long run.**

**Warranty Deeds**  
 Zoe D. Hayworth to H. C. Glenn, Receiver for Temple Trust Co., tract of land in Coleman county, being all south halves of lots Nos. 13 and 14 in block No. 18 of original town of Coleman. For \$10 and further considerations.

Theo. Griffis and wife Hazel Mae Griffis, to G. B. Smith, parcel of land situated in town of Vaelra in Coleman county, being lots Nos. 5, 6, 7, 8, 9 and 10 in block No. 27. For \$10.

**New Cars Registered**  
 Carl Shannon, Santa Anna, Ford coupe; Neil H. Taylor, Flak, Ford fordor; George D. Rhone, Coleman, Dodge coupe; J. R. Lock, Santa Anna, Terraplane deluxe sedan; L. C. Crowell, Santa Anna, Chevrolet touring sedan; W. C. Wilson, Coleman, Chevrolet deluxe sedan; J. E. Bryson, Voss, Chevrolet master sport sedan; Harmon Blanton, Coleman, Ford tudor touring; W. Marcus Weatherred, Coleman, Buick; Wallace Harliee, Santa Anna, Plymouth deluxe coupe.

Despite the increase of farm purchasing power, S. A. McMillan, economist in farm management of the Extension Service, believes more than half of the 500,000 farm families of Texas fail to earn average farm incomes sufficient to permit them to live at a minimum comfort level. That the situation is better now than it was in 1932 no one will deny.

Since the dawn of civilization, history has recorded lean and fat years; lean years when farmers made poor crops and the consumers either went on short rations or paid high prices for food, and fat years when farmers made bumper crops and consumers bought food at rock bottom prices.

McMillan states that one county agricultural agent in a county where cotton constitutes the main source of income notes that the return from sales of cotton in 1936 amounted to an average of \$20 for each man, woman, and child on farms in the county. Since even this pittance was not evenly distributed, it is apparent that some families received less than the average cotton income.

The Agricultural Conservation Program is doing much to remedy the situation. Through increasing fertility on the farm,

it tends to increase and maintain future farm income. Through stabilizing production, it aims at eliminating the lean and fat years that help neither the farmer nor the consumer. Through providing benefit payments for planting soil-conserving crops and for observing soil-conserving practices, it provides a measure of insurance against crop failures.

If you want to be supremely happy in this world then a certain amount of ignorance is absolutely necessary.

Maybe they call it the sea of matrimony because most married couples are always sailing into each other.

**TOO LATE TO CLASSIFY**  
 WANTED: Your painting, wall papering, enameling and floor finishing. Can save you from 25 to 40 per cent on all materials used. Let me show you a complete new line of papers and color combinations for interior decoration. Estimates free. J. B. RAINBOLT. Phone 320. 23-23p

### Portable Elevator Operates in Coleman

COLEMAN — Coleman County farmers will have a new direct outlet for their grain next Wednesday morning when Burdick and Burdick Grain Company of Coleman install a portable elevator at the east end of Pecan street, near the Santa Fe Railroad tracks.

Installation of the "Air-way" elevator will cost the local concern approximately \$3,500 when figures for erecting a storage building on the site are included.

The storage building is 15 feet wide, 70 feet long and 14 feet in height. Walls are of corrugated iron. Its capacity is 8,000 bushels.

Largest and best scales available have been installed and the remainder of the equipment will be ready by next Wednesday morning, a member of the grain firm stated today.

While it is expected that only wheat and oats will be handled by the elevator in this county, corn, barley, rye, threshed sor-

ghums and other grains can be handled.

It will be possible to unload a truck of grain within eight to ten minutes and to load a car within 60 minutes with the elevator.

An ideal site has been chosen by Burdick & Burdick for the equipment—on a paved street and near the railroad tracks.

There's one thing a politician will never tell you, and that is that he doesn't deserve your praise.

Patronize your home town merchants.

**SAVE YOUR BACK**



And Avoid the Summer Heat

By letting us do your "All-Family" Wash which will take away washday drudgery. You'll like the clean, fresh bundle we return, washed to a snowy white, then ironed to please the most exacting housewife.

**THE SANTA ANNA STEAM LAUNDRY**  
 Phone 32

### Methodist Church

J. Virgil Davis, Pastor.  
 Sunday School at 9:45 a. m.  
 C. B. Verner, General Supt.  
 Morning Worship 11 o'clock.  
 Sermon Topic, "When People Pray."  
 Young People's Devotional Hour, 7:00 p. m. Miss Rheba Boardman, President.  
 Evening Service 8:00 o'clock.  
 Sermon, "Christ A Man of Sorrow."  
 W. M. S. meets Monday 3:00 p. m. Mrs. Tom M. Hays, president.  
 Monday June 7 Stewards meet at 8:00 p. m. J. Frank Turner, Sr. president.

A number of the ladies of our church attended the District meeting of the W. M. S. at May Thursday of this week.

Renewed activities is seen in every line of the work of the church. Visiting by the members of the church and Sunday School. Some forwards in Sunday School attendance, and new teachers. Preparations for the observance of Sunday School Day are being made. Bible Vacation School being planned.

Layman's Day will be observed June 13 with Mr. Hal Cherry, Conference Lay Leader, will be the speaker on this occasion. Let all our people turn out to hear what a layman has to say about our church. Mr. Cherry is really a great layman, keenly interested in all that our church is doing. He will enlighten us and inspire us. Mr. Jim Daniel is our District Associate Lay Leader, and is doing a fine work, placing lay speakers in all our churches in Coleman County, and in Brownwood churches on Layman's Day for June 13th.

The pastor regrets that his attendance on "The Pastor's School" at Georgetown, will not permit him to be present on Layman's Day. But the church as a whole will gladly turn out to hear Bro. Cherry, and thus contribute to the success of this important occasion.

### Christian Church

Alan Lynch, Pastor  
 Sunday, June 6. Meeting begins at 10 o'clock with program of worship, followed by classes, communion and preaching services.  
 Preaching Sunday evening at 8.  
 There will be an informal business meeting of the membership of the church immediately after evening preaching service.  
 Women's Meeting Monday at 4 p. m. at the church.  
 Church Board meets each second Sunday after evening service.

### Hospital Notes

C. W. Lacy of Winters is surgical patient in the Hospital.  
 Mrs. J. I. Rhodes of Santa Anna was a surgical patient Wednesday and Thursday.  
 J. S. Jones of Cisco is a surgical patient.  
 Mrs. Leslie Smith of Caradan is a surgical patient.  
 Mrs. Wallace Adams of Big Spring was able to go home Sunday.  
 Cleo Huntsucker of Lawn was a surgical patient Friday and Saturday.  
 Mrs. L. G. Preslar of Coleman is a patient in the Hospital.  
 Mrs. D. P. Rockmaker of San Antonio was a patient Saturday and Sunday.  
 Mrs. D. W. Adams of Winters is a patient in the Hospital.  
 Gay Evans of Shild is a patient Saturday and Sunday.  
 Ewell Frazier of Ballinger is a surgical patient.  
 Mrs. R. R. Rabon of Stacy was able to go home Monday.  
 S. L. Terry of Plainview is a surgical patient.  
 Elton Neely of Big Spring was a surgical patient Monday.  
 Bartlett and Mary Ruth Lamb of Santa Anna were surgical patients Monday and Tuesday.  
 Billy Ralph and Helen Louise Russell of Ballinger were surgical patients Monday and Tuesday.  
 J. T. Kirk of Floydada is a surgical patient.  
 P. I. Wood of Ballinger is a surgical patient.  
 W. F. Atry of Plainview is a surgical patient.  
 Bobbye Bush of Goldsboro was a surgical patient Tuesday and Wednesday.  
 Eldy Riley of Doole is a surgical patient.  
 L. G. Jones Jr. of Santa Anna was a surgical patient Tuesday.  
 W. S. Crawford of Christoval is a patient in the Hospital.  
 Mrs. J. T. Gray of Burkett is a patient in the Hospital.  
 Floyd Gilbreath of Shild is a patient in the Hospital.  
 Platt Norvil of Hamilton is a surgical patient.  
 Mrs. S. D. Conner of Coleman is a surgical patient.  
 H. W. Hasse of Winters is a patient in the Hospital.  
 Paul Manske of Ballinger is a surgical patient.  
 P. B. Snook Jr. is a patient in the Hospital.  
 Miss Lilly Pricer of Novice is a surgical patient.

Alcohol and gasoline have been mixed in Europe with some success as a fuel, but the result of mixing them behind the steering wheel in this country has been altogether bad.

You may not have noticed it, but it's usually the driver who spends the most time in the hospital.

**New Stock of ALL GOLD FEEDS**

Chick Starter Laying Mash  
 Growing Mash Wheat Bran  
 Wonderful High Producing Feed

Listen in on KFPL Dublin at 7:45 each morning.

**GARRETT SEED COMPANY**  
 Phone 15

**OPENING Farmers Produce Company**

Starting Saturday, June 5th we will be open for business. What we mean by this is that we will give you a fair break in all our dealings for your Cream, Poultry, (all kinds) Eggs and Hides.

All we ask is to give us a chance to prove this statement by delivering your produce to us.

We are located in the W. A. Childers building across the street south of the fire station.

Make our place your headquarters while in town as we have plenty of room for our patrons to park.

**Farmers Produce Co.**  
 K. A. OSHORN, Manager

**IN APPRECIATION**

We Wish to Thank the Good People of Santa Anna and Trade Territory for the Goodly Response to Our Opening Sale and for Their Visiting Our Store.

We Appreciate Everyone Who Came to See Us and Ask that We May Have the Privilege of Continuing to Be of Service to You.

**TRADES DAY SPECIAL**

**PINK GLASSWARE**  
 SALAD PLATES, CUPS and SAUCERS, ICE TEAS and PLATTERS — Your Choice  
 9c each

**CONGOLEUM RUGS**  
 15 x 27 inches  
 Assorted Patterns  
 9c each

**REMEMBER OUR OPENING SALE**  
 Continues Through Saturday, June 5th

**Reid Variety Store**



### Home Demonstration Notes

Coleman County Home Demonstration Council is sponsoring a countywide bedroom tour, June 22, 23, 24 and 25 to display to the public the completed demonstration bedrooms—approximately 15 or 16 will be shown during the tour. One afternoon is to be given to each precinct for showing the bedrooms there. The schedule is as follows:

- June 22 ... Precinct 1
- June 23 ... Precinct 2
- June 24 ... Precinct 3
- June 25 ... Precinct 4

The exact schedule for each day of the tour will be given at a later date. All business and town people are cordially invited and urged to go on the tour.

The bedrooms will be checked by the following card:

1. To make the room healthful for sleeping — 25
- a. Have sufficient ventilation and sunshine — 5
- b. Have windows and doors screened — 3
- c. Keep the room clean — 2
- d. Have a well equipped bed — 8
- e. Have an adequate supply of bed linens and bedding — 7
2. To make the room convenient for dressing — 15
- a. Have provision for bathing — 5
- b. Have storage for clothing — 5
- c. Have a convenient dressing center — 5
3. To make the room useful for reading, writing, or sewing — 25
- a. Have suitable tables for individual needs — 5
- b. Have storage needed for books, magazines, writing ma-

terials, or sewing — 5

- c. Have at least one straight chair — 5
- d. Have at least one easy chair — 5
- c. Have sufficient light for reading, writing and sewing—5
4. To make the room attractive and restful — 35
- a. Remove all undesirable articles and furnishings . . . 5
- b. Improve walls, floors, and woodwork if necessary — 5
- c. Have curtains and floor coverings appropriate for the room — 5
- d. Put all furnishings in good condition — 5
- e. Arrange furniture and all articles to the best advantage — 5
- d. Add pictures, accessories, flowers, or plant material as needed — 5
- f. Keep the room in order — 5

The following women are working on demonstration bedrooms this year:

- Mrs. H. A. Hagler—Bowen.
- Mrs. J. W. Roberts—Brown Ranch.
- Mrs. Frank Golsom—Burkett.
- Mrs. Elmer Key—Comal.
- Mrs. Ben Dunn—Coleman Independent.
- Mrs. W. C. Norwood—Gould-busk.
- Mrs. Garland Arnold—Indian Creek.
- Mrs. A. L. McGeahy—Junction.
- Mrs. Marshall Duggins—Liberty.
- Mrs. J. G. Brown—Live At Home.
- Mrs. Josephine Nalley—New Central.
- Mrs. John B. Henderson—Rae-Echo.
- Mrs. John Hunter—Rockwood
- Mrs. R. R. Lovelady—Santa Anna.
- Mrs. H. E. Stewardson—Shield
- Mrs. Clarence McCurdy—Silver Valley.
- Mrs. Jess York—Trickham.
- Mrs. John Lauder—Voss.
- Mrs. O. H. Lancaster—White Chapel.
- Mrs. J. C. Barnes—Whon.
- Mrs. York Plans Out-Door Living Room

"My family is so very interested in fixing up our outdoor living room and I feel sure we will get a lot of pleasure from using it when all details are finished," says Mrs. Jess York, yard demonstrator of the Trickham Home Demonstration club. "Our outdoor living room is located southeast of the house so as to be in the shade in the afternoon as our tree's aren't large enough to give any shade yet," Mrs. York continued.

A flagstone terrace has been laid south of the house and the rest of the back yard sodded in Bermuda grass. Mrs. York has set out 1 ornamental peach, 4 umbrella chinias, 4 cherry trees, 2 peach trees, 1 mulberry tree, and 4 cottonwood trees around

the back and the side yards to provide shade and a background of green to make it more pleasant for sitting and eating outside.

To hide the water tower in the back yard from view 2 bridal wreath, 3 lilas, and 6 Amur River Privet shrubs were set out to add color and beauty to the outdoor living room.

Her husband and sons are going to make a settee and 2 or 3 chairs out of lumber from heavy packing crates and paint them with green floor paint. A small furnace and a table are to be built from native stone to make meal preparation outside easier. Eating out of doors in the summer is a lot of fun and Mrs. York and her family are planning to eat out a lot this summer.

#### West Texas Club Women Make Home Improvements

County home demonstration agents in West Texas report that home demonstration club women are making home improvements and adding equipment. Often the improvements are made at very little cash outlay.

Two Pecos county women, Mrs. C. E. Barker and Mrs. Marsh Lee, both of Fort Stockton, recently scoured 27 pounds of wool which they will make into bats for comforts. The wool was washed in three sal soda baths kept between 100 and 110 degrees of temperature. The scouring was done in the Fort Stockton work center.

Another Pecos county club member, Mrs. Henry Schellenberger of the Fort Stockton club, recently removed cracked and chipped enamel from a bedroom suite with a commercial paint remover. The wood was washed with gasoline, and tube umber thinned with gasoline was applied. The finish was rubbed with a soft cloth after drying a few minutes, and the surface treated with steel wool. When the furniture was waxed and polished, the wood had a light nut brown color and a gull, satin-like patina.

A cash outlay of only \$3.25 was needed to build a clothes closet in the home of Mrs. Geo. Henry of the North Norton home demonstration club in Rannels county. The closet is equipped with shelves in one side and a rod for hanging clothes. The space above the door has been utilized for storage of quilts. Mrs. Henry was so pleased with her clothes closet that she had a pantry built in her kitchen.

In working on her bedroom Mrs. Marshall Duggins, bedroom demonstrator of the Liberty Home Demonstration Club, has used light wall paper and ivory enamel on the woodwork to give the feeling of light and cleanliness to her room. Abundant sunshine and fresh air are necessary in any bedroom to make it sanitary for sleeping. Plenty of light is also needed to make dressing easier.

Mrs. Duggins has also built a spacious closet equipped with rod, shelf for hats, and a shoe rack. The closet is papered inside with light paper so as to make finding things easier.

The floor is painted with a light buff floor enamel that does not show foot prints or dust. This type of floor finish helps to make housekeeping easier. Thin ecru colored curtains are to be used at the windows to add attractiveness to the room and subtle but not cut out the light.

Mrs. Ben Dunn, bedroom demonstrator of the Coleman Independent Home Demonstration Club, has turned her back porch into a bedroom with 8 windows on the South and West. This large number of windows makes the room comfortable and pleasant for sleeping in the hottest weather. At these windows she has used thin white straight curtains to subdue the light and give privacy to the room. The walls have been painted a very light ivory that blends nicely with curtains and woodwork.

Mrs. Dunn is planning to add a dressing table, 2 easy chairs, and a magazine rack to her room to make it comfortable and convenient for resting, reading, and dressing.

#### West Texas Farm Poultry Flocks Improved

County agricultural agents are receiving many calls relative to West Texas farm poultry flocks. Through culling out low producing hens and removing reactors to the pullorum disease test, many flocks are showing increased profit.

The county agricultural agent of King county reports that not more than 10 people in the county had surpluses of poultry products to sell prior to 1936, while at present there are seven large commercial flocks and most farmers have increased the size and production of their farm flocks. Among the latter is Mrs. McLean, a tenant, who

#### His Honor Goes to Town



An ardent devotee of swing, Mayor John S. Hatton of Opelika reels off a number with the assistance of Texanita Helen Young at the Pan American Exposition opening in Dallas, June 12-October 31. Mayor Hatton made the trip to rehearse Texanitas for the East Texas Fiddlers Reunion, Athens, May 28. The best fiddle band in the contest will be invited to the Exposition.

#### Government Integrity Issue of Race Track Repeal Says Allred

AUSTIN, June 3.—Laying the race track repeal issue squarely before the legislature in its special session, Governor Allred Thursday asked the members to cast a clear-cut vote on repeal of the race track gambling law.

"The outlawry of the gambling evil presents not only a great moral and economic need," the Governor said, "but, in view of the peculiar, the devious course of legislative history which has marked legalization of race track gambling and all efforts to repeal this law, an even greater principle is at stake — the integrity of and respect for government itself."

"I regret that the state has been put to the expense of this special session, but I could not do otherwise. In a special message to this legislature a month before adjournment, I appealed to the senate to help me save this cost by giving a simple direct vote on repeal of the race track gambling law. This a minority refused to permit, and I had no option other than to call this extraordinary session."

"We need only to review that which has been attempted during the regular session of this legislature," Allred said, "and the frustration of the people's will during the 44th Legislature, to find that the same forces still seek to operate under the capitol dome."

Tactics of the anti-repealists were scored by the Governor who said that the Senate rules should expedite and not hinder the transaction of legislative business and that the filibuster under the rules which killed the repeal bill had thwarted the people's wish for a direct vote.

In presenting the case for repeal of race track gambling, Governor Allred answered arguments given in the regular session by opponents of repeal. Asserting that repeal would remove the temptation and opportunity to gamble, the governor said the state is dedicated to legislation seeking to remove the opportunity of indulging in vice. He said bookie shops had flourished since the advent of race track gambling in Texas.

"This gambling law ought not to be repealed, they say, because of revenues accruing to the state. We ought to be ashamed of an argument so weak, so shallow! Texas doesn't need gambling revenues and the state ought not to set up

is building a portable hen house of the latest design. The house will accommodate 200 hens. "A farmer must raise something besides cotton for a cash crop," says McCain.

A flock of pullets belonging to Mrs. D. M. Kern of El Paso county were vaccinated during the past year and she reports that she has had no losses from roup or chicken pox. She will vaccinate her pullets each year.

Kendall county farmers are meeting increased feed prices and decreasing egg prices by a rigid culling program. During March, nine poultry flocks totalling 1,009 hens were reduced to 659 hens by culling out low producers. The lowered feed cost for the remaining hens will enable farmers to show a profit instead of a loss on their flocks.

#### Know Texas

DENTON, June 3. — Those who see Texas in the future as a great manufacturing state could well consider the potentialities of the woolen industry.

Leading the entire union in the production of wool, this state has to ship the whole output to New England for manufacturing and marketing. \$750,000 is the price Texas pays annually to get its wool in marketable condition.

A large increase in wool production over the past twenty years has made the need for home factories more evident each year. From 1,808,000 in 1910, the number of sheep raised in Texas has grown to 7,026,000 in 1935. This means that about six times as much wool is produced today as at that time.

The industry is highly concentrated in the Edwards plateau region, extending west of Austin and beyond the Pecos. Only a few other sections, including the plains, North Central Texas and small portions of East Texas are engaged in sheep-raising.

Increase in quantity has been accompanied by an increase in quality of Texas sheep. The fine Rambouillet variety are principally raised in the Edwards plateau section today, and in North and East Texas are a few Shropshire and Hampshiredown breeds. These three have entirely replaced the Merinos brought in by the Mexicans in the early years of Texas history.

Mr. and Mrs. Joe Baker of Hobbs, N. M. left Saturday for their home after spending Friday and Saturday with Mrs. Baker's parents, Mr. and Mrs. J. W. Collier. The Bakers were returning from a trip to Chicago.

permits local option elections to determine whether liquor shall be sold in a given community," he said. "It does not permit local option on any other form of law violation. From a legal standpoint we had just as well propose local option on murder, robbery, theft, or any other form of penal offense."

"I am against dog racing and I want a more effective bookie statute. I have no doubt these measures can be promptly passed as uncontested bills if you will but take this forward step by first wiping out the race track gambling law."

#### High Attendance Day Moved Up To Sunday, June 6

Owing to the heavy rains that fell last Sunday, high attendance day for the Baptist Training Union here has been set up until next Sunday, June 6. The goal for that day is 250.

Visitations were made last Sunday to absent members of those who should be regular attendants. A special program has been planned for Sunday, including several negro spirituals by a group of negro singers. Also included in the program will be a play, "A Tribute" presented by the Intermediate Union. Those taking part will be Alice Jane Lovelady, Bartlett Lamb, Willard Wilson, Arthur Lewis Evans, Joyce Hensley and Emma Sue McCain.

Last month the goal on high attendance days was set for 200 and well over that number were present for the special program presented that night.

Gordon Wilson Jr. returned to his home in Coleman Saturday night after spending several days with his uncle and aunt, Mr. and Mrs. J. B. Jones.



#### OH MISTER JONES

Mrs. Smithers is calling Mr. Jones to use her telephone again. Every time someone wants him she is forced to shout out the window. She wonders and we wonder why Mr. Jones doesn't order a telephone of his own.

SANTA ANNA TELEPHONE COMPANY

Telephone service costs only a few cents a day. Order one of your own and stop disturbing the neighbors.

**KC BAKING POWDER**

Manufactured by baking powder Specialists who make nothing but baking powder—under supervision of expert chemists.

ALWAYS Uniform Dependable

Same price today as 45 years ago  
25 cents for 25c

FULL PACK NO SLACK FILLING

MILLIONS OF POUNDS HAVE BEEN USED BY OUR GOVERNMENT

## NEW AIR-WAY ELEVATOR

Now in Operation

### 34 foot HOWE Scales

DRIVER DOES NOT HAVE TO LEAVE HIS SEAT TO UNLOAD

Have connection with Kimbell Elevators Ft. Worth, where we can make you liberal allowance on wheat in any amount, where you wish to store your wheat for better prices. Payments made at our place of business.

OPERATING UNDER UNITED STATES WAREHOUSE ACT — LICENSE NO. 3-768

Your warehouse receipt will be accepted by any bank as collateral.

This gives you the same facilities for handling your wheat as if the Elevators were located in Coleman.

## Burdick & Burdick

Cotton & Grain      Coleman, Texas

**We have waited for Years to announce**

That we are sponsoring a low cost Life Insurance Plan to care for your loved ones when death occurs.

Being unable in the past to endorse or recommend Assessment or Burial Insurance as a satisfactory Insurance Plan, we have delayed offering any Insurance Plan until we could find one we could unhesitatingly recommend.

**WE NOW OFFER YOU THE—**

### Guaranty Reserve, Family Group Plan

This plan will insure all eligible members of your family in one convenient policy and for such amounts as you may wish to carry and at a cost surprisingly low.

Premiums are payable in easy monthly, quarterly or annual payments. You may obtain your policy through our Funeral Home and for your convenience your premiums may be deposited with Mrs. Lola Lightfoot, Santa Anna, Texas.

Your insurance protection will be guaranteed by an Old Line, Legal Reserve, Texas Life Insurance Company. You know exactly how much you will have to pay each premium, with absolutely no extra assessments or dues whatsoever.

(Attention Salesmen: We offer an attractive opportunity to a few competent Salesmen. Apply at the Funeral Home or call Mrs. Lola Lightfoot.

## Mitcham Funeral Home

Santa Anna, Texas

# TRADES DAY NEXT WED. 9TH!

## BARGAINS . . . ENTERTAINMENT

### SPECIAL BAND CONCERT

## - FOLLOW -

# The Crowds To Santa Anna



THESE ARE THE MEMBERS OF THE TRADES DAY ASSOCIATION — — ASK THEM FOR YOUR TICKETS

A. E. Gilbert Station  
Banner Ice Co.  
Bond and Collier  
Bobo Produce Co.  
Blue Hardware Co.  
Blue Merc. Co.  
Bud Crump Station  
Burton-Lingo Co.  
Calvin Campbell, Gulf Agent  
Chas. Evans Garage  
Coleman Gas & Oil Co.  
Combs Variety Store  
Corner Drug Co.  
D. O. Lane Cafe

Dr. E. D. McDonald  
D. R. Hill & Bro.  
Dr. L. O. Garrett  
Exchange Furniture Co.  
Farmers Gin Co.  
Farris Laundry  
Gehrett Dry Goods Co.  
Grantham Service Station  
Griffin Hatchery  
Hamburger Palace  
Highway Cafe  
Hill Service Station  
Hosch Fur. & Undertaking Co.  
Howard Barber Shop

Hunter Brothers  
Jack Woodward  
J. G. Williamson  
Joe Haynes  
J. L. Boggus & Co.  
J. W. Jordan, Groceries  
J. W. Lewis  
J. T. Garrett, Insurance  
Leeper-Curd Co.  
Lloyd Burris Dry Goods  
Mathews Motor Co.  
Mrs. G. A. Shockley  
Niell Service Station

O. A. Etheredge, Texaco Agent  
Panhandle Refining Co.  
Phillips Barber Shop  
Phillips Drug Co.  
Piggly Wiggly  
Porter's Grocery  
Purdy Merc. Co.  
Queen Theatre  
Radio Electric Shop  
Ragsdale Bakery  
Ragsdale Service Station  
Recreation Hall  
Reginald Owen's Grocery

Roy Stockard  
Roy Wilson Laundry  
R. R. Lovelady  
S. A. Boardman Station  
Santa Anna Beauty Shoppe  
Santa Anna Gas Co.  
Santa Anna Ice & Cold Storage  
Santa Anna Motor Co.  
Santa Anna National Bank  
Santa Anna News  
Santa Anna Produce Co.  
Santa Anna Steam Laundry  
Santa Anna Telephone Co.

Service Cafe  
Shield and Garrett  
Stafford Baxter, Magnolia Agent  
Stephens Beauty Shop  
Todd's Dairy  
Turner's Drug Store  
Vinson Grocery  
Walker's Pharmacy  
W. A. Standley, Blacksmith  
W. C. Ford & Co.  
West Texas Utilities Co.  
W. F. Smith  
W. H. Hudgins Station  
W. R. Kelley & Co.

<p><b>J. T. GARRETT</b> INSURANCE All Lines Phone 204</p>	<p><b>RED &amp; WHITE STORES</b> Hunter Brothers Grocery and Market J. L. Boggus &amp; Co.</p>	<p><b>PHILLIPS DRUG CO.</b> Phones 1 and 5 Prescription Specialists</p>	<p><b>REID VARIETY STORE</b> 5-10-25c Merchandise</p>
<p><b>PANHANDLE REFINING CO.</b> M. H. McGlothing, Distributor Phone 285 Gasoline — Kerosene — Oils — Greases</p>	<p><b>W. A. STANDLY</b> BLACKSMITH — WELDING</p>	<p><b>The Santa Anna National Bank</b> Member of Federal Deposit Insurance Corporation A safe place to do your banking</p>	<p><b>MATHEWS MOTOR CO.</b> Plymouth &amp; DeSoto Dealers See Our Line of USED CARS</p>
<p><b>LEEPER - CURD CO.</b> "The Pioneers" Telephone 26 Santa Anna, Texas</p>	<p><b>CORNER DRUG CO.</b> "The Store on the Busy Corner" Full Line of REXALL Products</p>	<p><b>Bud Crump Gulf Service Station</b> Gulf Gas and Oils Prompt Service Washing and Greasing — We Fix Flats</p>	<p><b>W. C. FORD &amp; CO.</b> — CROSLY RADIOS — Radio, A - B - C Batteries and Radio Repairing</p>
<p><b>OWENS CASH GROCERY</b> Staple Groceries Gasoline Oils on Rockwood Highway</p>	<p><b>Alpheus Boardman Service Sta.</b> GULF PETROLEUM PRODUCTS Washing — Greasing Telephone 69</p>	<p><b>RAGSDALE SERVICE STATION</b> Star Tires — Batteries Gas — Oil</p>	<p><b>QUEEN THEATRE</b></p>
<p><b>SINCLAIR SERVICE STATION</b> On Corner of Santa Anna Motor Co. Washing and Greasing — Certified Lubrication Boswell McAnnelly, Prop.</p>	<p>ACETYLENE WELDING — BLACKSMITHING Tractor Repairing Pipe Threading Expertly Done <b>M. C. "Clifton" SWITZER</b></p>	<p><b>PURDY MERCANTILE CO.</b> "The Store That Saves You Money"</p>	<p><b>NIELL SERVICE STATION</b> Phone 40 Texaco Products Certified Lubrication</p>
<p><b>MAGNOLIA PETROLEUM CO.</b> Stafford Baxter, Agent Mobilgas Mobiloil Office Phone 76R1 Residence 76R2</p>	<p><b>Santa Anna Beauty Shoppe</b> SERVICE KILL ANITATION ATISFACTION Telephone 99</p>	<p><b>Santa Anna Steam Laundry</b> Let Us Do Your Laundry</p>	<p><b>EXCHANGE FURNITURE CO.</b> DEALERS IN New and Used Furniture BOUGHT AND SOLD</p>
<p><b>PIGGLY WIGGLY</b> A Real Pleasure to Serve Customers Like You Near the Depot</p>	<p>Buy Your Merchandise at <b>WALKER'S PHARMACY</b> And Receive a 32-piece Dinner Set FREE</p>	<p><b>JOE HAYNES</b> Wants to Buy Your Cattle and Hogs Phone 230</p>	<p><b>The Santa Anna Telephone Co.</b> THE TELEPHONE — A Social Distinction — A Business Necessity</p>
<p><b>W. H. HUDGINS</b> Magnolia Service Station Flats Fixed Washing and Greasing</p>	<p><b>TODD'S DAIRY</b> for Quality Milk Bireley's Orangeade</p>	<p><b>SERVICE CAFE</b> "Home of Good Eats" Try Our Plate Lunches — Sunday Dinner</p>	<p><b>PALM RECREATION CLUB</b> Visitors Welcome Clean Fun Ladies Invited</p>

ATTEND TRADES DAY EVERY SECOND WEDNESDAY

