

STATE CAPITAL Highlights AND Sidelights

by Vern Sanford

TEXAS PRESS ASSOCIATION

AUSTIN, Tex. — Texas legislators are at work on Gov. John Connally's recommendations for raising \$144,200,000 in new taxes which include a "surprise" proposal to legalize the sale of liquor by the drink.

His local-option, mixed-drink endorsement was the major bombshell in an otherwise predictable package on boosts or adjustments in old standby sales and business taxes and a transfer of farm-road financing to the highway fund.

House Revenue and Tax Committee hearings are due to get underway immediately. Legislative leaders acknowledge some bitter controversies are upcoming for the first major revenue program advanced since Connally took over the governor's office.

In his 25-minute speech to a joint session of the House and Senate, Connally outlined his views on how to raise the \$971,500,000 necessary to carry out his general revenue spending program for the next two years.

Here in summary, is the governor's tax program:

Repeal the sales tax exemption on all alcoholic beverages, effective on July 1. (Should yield \$26,000,000.)

Increase the gasoline tax 1¢ a gallon (from 5¢ to 6¢), effective July 1. (Since \$24,400,000.)

HERRING JEWELER
SELECTED DIAMONDS REASONABLY PRICED
209 Commercial - Coleman

QUICK Pest Control
Bruce Cleveland
BROWNWOOD, TEXAS
P. O. BOX 115
PHONE 645-9049

Scottie Stamps Low Food Prices

FOLGERS COFFEE	1 pound can	75c
DECKER'S QUALITY MARGARINE	1 lb.	19c
BAMA APPLE BUTTER	22 oz. jar	29c
WOLF BRAND CHILI	No. 2 can	63c
GERBER'S STRAINED BABY FOOD	4 cans	49c
LYSOL SPRAY	7 oz. can	79c
PERT BRAND TISSUES	4 rolls	25c
BLACKBERRIES	303 can	29c
RIPE PITTED OLIVES	Family size can	35c
BEEF ARM ROAST	pound	59c
BEEF CHUCK ROAST	pound	49c
DECKER'S QUALITY BACON	Sliced, 1 pound	69c

Double SCOTTIE STAMPS Every Wednesday, With Purchase of \$2.50 or More

Hosch Grocery

000 of the additional revenue automatically would go to the available school fund, general revenue of this amount would be freed for legislative appropriation. Tax raise would add \$73,200,000 to the State Highway Fund.)

Repeal the 1949 Colson-Briscoe Act's general revenue allocation of \$15,000,000 a year to farm-to-market roads and leave financing of these roads to the highway department. (\$30,000,000 general revenue gain.)

Tax distilled spirits and wine sold by the drink at licensed establishments five-cents-an-ounce. (\$15,000,000 gain.)

Increase the corporation franchise tax rate from \$2.25 per \$1,000 to \$3. (\$30,900,000.)

Raise the natural gas production tax from seven to eight per cent of wellhead value, effective July 1. (\$17,800,000.)

Connally said he had tried to fashion "an equitable plan which will impose the least possible burden upon the individual and business taxpayers of this state."

He emphasized that he recommends legalizing liquor by the drink only on a local option basis and under "strict regulation" with punishment by revocation of licenses for repeat sales of liquor to minors. He hit at the existing "subterfuge" which now permits serving of mixed drinks through "so-called private clubs."

"It is time to bring this matter into the open," the governor said. "It is my considered opinion that a farmore-wholesome climate will prevail if liquor can be sold by the drink, legally and under tight regulation."

Connally got his biggest applause when he said he would NOT recommend a state college-university tuition increase.

PAY HIKE URGED
The Legislature has unanimously petitioned the governor to submit as an emergency an interim pay raise for all state employees.

Connally did not mention this request in his address.

however. If such a raise would be voted, to take effect immediately, another \$5,500,000 in general revenue would have to be raised.

Connally's budget includes an overall-average 20 per cent pay raise for the state government workers, effective September 1.

It is not an across-the-board 20 per cent raise. Raises would vary widely by salary groups. For example, lower paid workers would be raised from \$2,640 a year to \$3,024 (approximately 12 per cent) and those in highest classification from \$12,830 to \$17,784 (nearly 39 per cent). This means a \$32 a month raise to the little fellow and \$412 per month in the high salary brackets.

Connally last week added \$19,000,000 to his spending recommendations for another purpose—to raise to the maximum authorized by a 1963 constitutional amendment welfare grants for the needy, aged, blind, families with dependent children and the disabled and to implement the Title 19 program of federal-state aid to the indigent.

AG REPORT
Texas Agriculture is failing to attain its reasonable production potential by as much as a billion dollars a year, the house Interim Committee on Agriculture has found.

"This suggests that Texas agriculture is now operating at only one-half to two-thirds of its capability," the report says.

Committee made three recommendations. They are to set up a Coordinating Board to set agriculture goals, compile annual ag-business statistics, county-by-county, for planning and programming, and pass legislation to permit agriculture to provide funds of its own for research and promotion.

ATTORNEY GENERAL SPEAKS

Students at state-supported colleges no longer are required to take a "loyalty oath" in the opinion of Atty. Gen. Crawford C. Martin.

Martin said the 1949 act which required the oath of students and faculty was altered in 1953 by a law which covered only paid employees of the school. Some legislators are considering a bill to put students back under the law.

In other opinions, Martin held: District court judges who are members of county juvenile boards must be paid an additional \$325 a month in salaries, and county commissioners cannot pay less.

A person convicted of a felony and given a suspended sentence is not barred from applying for and receiving probation under the misdemeanor probation act.

Texas inheritance tax provision concerning use of the "resident decedant's" entire estate wherever situated as a factor in determining the rate to be applied to succession of property is constitutional.

TO HAVE OR NOT TO HAVE
The on-again, off-again proposal to make Guadalupe Mountain lands into a national park is off again, but perhaps only temporarily.

A halt that slowed the progress of Texas' transfer of Guadalupe Mountain lands came when Land Commissioner Jerry Sadler went before the Senate Committee on Counties and urged that the rugged lands be made into a state park.

Committee had voted to report the bill favorably, subject to insertion of a corrective amendment if needed.

Possible amendment would provide a safeguard against any subsequent federal legislation that might deprive the state of its bounty in the event of oil or mineral production.

Sadler, however, presented his views and summed up with a declaration that minerals alone, "in a short period of time would more than pay for the total cost of the establishment of a state-owned park in the Guadalupe

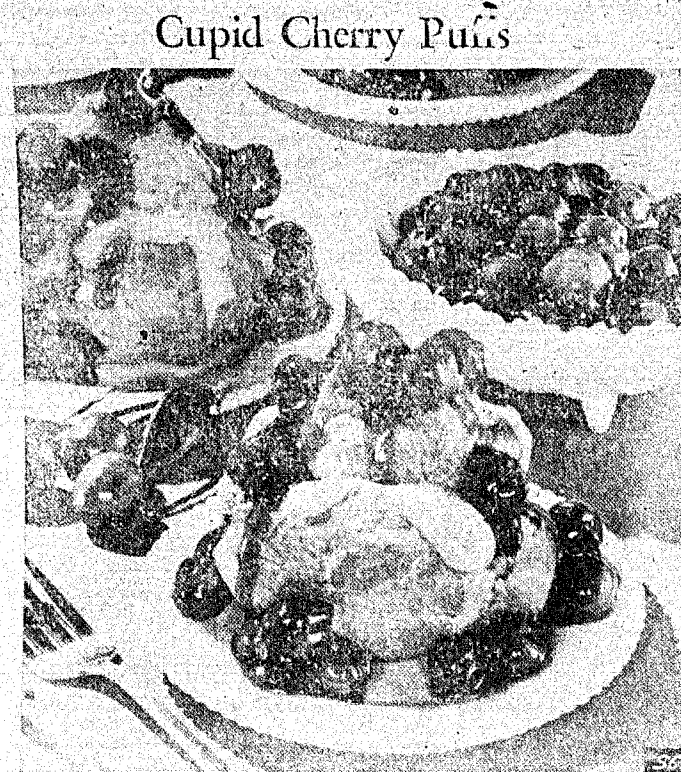

Would you like to serve something really special at your VALENTINE'S DAY party? Set your table graciously around this beautiful cream-filled and flaky puff—topped with lots of big, juicy red cherries. It's simple and easy-to-make too!

- | | |
|---------------------------------------|--------------------------------|
| 1/2 cup butter | 1-1/2 cups milk |
| 1 cup boiling water | 1/2 cup heavy cream, whipped |
| 1 cup sifted enriched flour | 1/8 teaspoon almond flavoring |
| 1/4 teaspoon salt | 1 No. 2 can Cherry Pie Filling |
| 4 eggs | |
| 1 4 ounce package vanilla pudding mix | |

Melt butter in boiling water. Add flour and salt, all at once, and stir vigorously. Cook, stirring constantly, until mixture forms a ball. Remove from heat; cool slightly. Add eggs, one at a time, beating vigorously after each addition. Drop by large tablespoonsful onto a greased cookie sheet. Bake in a hot oven (400°) 45 to 50 minutes. Split puffs and allow to cool. Make pudding as directed on package, using only 1-1/2 cups of milk. Cool. Fold in whipped cream and flavoring. Spoon into puffs. Spoon Cherry Pie Filling over puffs and serve at once. Makes 8 large puffs.

Mountain area.
Committee members directed that the bill be held back for a hearing and further action later.

REDISTRICTING CLOUDED

Two recent Supreme Court decisions invalidating congressional districts of 12.8 and 10.4 per cent population disparities in Indiana and Missouri may renew the reapportionment fight in Texas.

House Speaker Barnes fears the court may turn down the 1965 Texas redistricting acts. Rep. Gus Mutscher of Brenham, chairman of the House Redistricting Committee, hopes to discuss the matter with a Houston Federal court which passed on the Texas act and indicated some disapproval but never issued any standards of population tolerance.

Mutscher proposes to appoint three study groups on guidelines for congressional districting, standards for reapportionment of the House and to sample opinions of legislators on districts for their areas.

SHORT SNORTS

Texas has intervened in the suit filed in the U.S. District Court of Maryland against W. Willard Wirtz, Secretary of Labor, Testing the constitutionality of an amendment to the Fair Labor Standards Act, applying federal minimum wage laws to state hospital and college employees.

A. C. Turner of Walker County has been named by Judge K. K. Woodley of the Court of Criminal Appeals to another term on the State Board of Pardons and Paroles.

Board of Pardons and Paroles has elected Pat Bullock of Colorado City as Chairman for the two year term ending Feb. 1, 1969, and James Berger of Austin has been named Director of Parole Supervision for the State of Texas.

Texas Highway Department officials say more than 6,700,000 motor vehicles will be registered in Texas in 1967, and car owners are urged to purchase their license plates early.

Senate confirmed Burton G. Hackney, Brownfield, as state commissioner of public welfare.

State Board of Insurance, in new report, defends the often-criticized auto-rate regulation practices.

Prevent Home Burglaries With Simple Precautions

Many burglaries of homes and apartments in Texas can be prevented if simple precautions are taken states the Insurance Information Institute.

The Institute's southwest regional office in Dallas lists these burglary - preventive steps:

1. If you are away from home, don't advertise it. Tightly drawn shades, notes to the milkman and accumulated newspapers are a dead giveaway even to the inexperienced housebreaker.
2. Whenever you leave your home—even if only for a few minutes—lock doors and windows.
3. When you are out at night, keep a few lights lit.
4. Never leave a house key under a doormat or over a door. These are the first place a burglar will look.
5. Keep your garage door closed and locked at all times, whether you are home or not.
6. Door hinges should be on the inside, to prevent a burglar from forcing them with a crowbar.
7. Heavy screening on windows and sturdy double locks on door make forced entries more difficult.
8. Careful attention should be paid to securing basement doors.
9. Large amounts of cash, jewelry and stamp and coin collections should be kept in a safety deposit box or adequate safe.
10. Locks should be changed when moving into a new apartment or when a key has been lost.
11. Don't leave ladders lying around where they can be used by a would-be housebreaker.
12. Be cautious when a stranger comes to the door. Women at home alone should be particularly careful. Use a "night" door chain.
13. Before leaving on a trip, notify neighbors and police so they can keep an eye on your house. Discontinue deliveries of newspapers and milk. If you will be on a long trip, arrange to have the lawn mowed.
14. Keep a record of the serial numbers of such property as typewriters, firearms, photographic equipment, bi-

cycles, etc., to aid police in the event you are burglarized.

15. Always report burglaries and attempted break-ins to the police and cooperate with officers investigating crimes in your neighborhood.

USE



- Clean and Safe
- Best For Heating
- Higher BTU Rating
- Best For Cooking
- Approved By Architects
- No Muss
- No Fuss

Phone 625-2925
Night 625-2849



Prompt Delivery

Coleman

Butane Gas Co.

'67 Duck Outlook Is Favorable

The successful waterfowl season just ended could blend its continued favorable duck and goose populations for next fall, according to Texas Parks and Wildlife Department observers along the Gulf Coast.

They report that, although the duck harvest was the best in ten years, and the overall goose bag was substantial, there is a heavy wintering area carry-over poised to return to northland nesting areas come spring.

In fact, the concentrations of geese are so great in some areas that sprouting grain fields are being raided.

C. D. Stutzenbaker, department biologist majoring in waterfowl management said the big birds are so hungry for green growth that they are passing up grain used to bait traps for the spring banding routine.

He described coastal marsh conditions ideal in many of the areas for both ducks and geese, especially along the upper coast. He said water is so plentiful the ducks are well dispersed, reducing the danger associated with overcrowding, such as botulism.



CASH FOR HOME IMPROVEMENTS

Low Cost Loans
Make It Easy...
See Us Today!

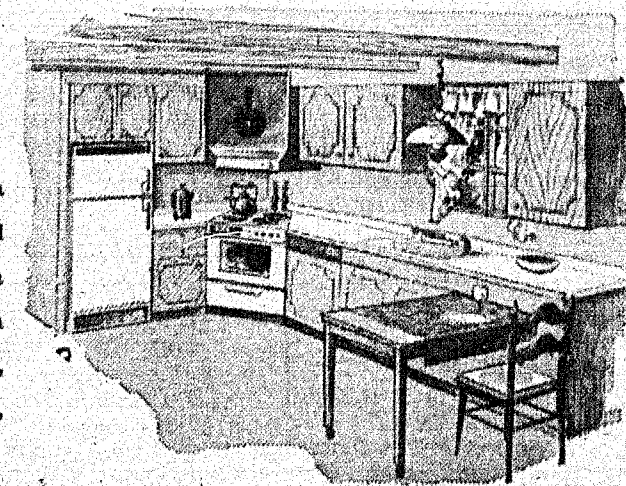

Modernize your kitchen! Add a bath! Enjoy more comfort and convenience with the help of a Home Improvement Loan from us. Our fast, courteous service, budget installment payments, make it easy. Come in soon.

YOUR FRIENDLY
Santa Anna National Bank
Member FDIC and Federal Reserve Bank Of Dallas

Get Smart,
GALS...
shop the
WANT-ADS

Legislative "Inside" of Washington, Austin Feature of Annual Infocade

The economic outlook for West Texas and a look at the legislative "inside" of Washington and Austin will be featured at the annual Infocade of the West Texas Chamber of Commerce when sessions are held in three West Texas cities Feb. 15-17.

Brownwood is the site of the Infocade on February 17. John Ben Shepperd, president of the WTCC, will present the economic picture of West Texas as compiled from authoritative sources.

Weldon Hart, experienced legislative observer and executive vice-president of the Texas Good Roads Association, Austin, will present a look at "Inside Austin," an analysis of pending and prospective legislation of importance to West Texas business.

Federal legislation which may come before Congress during this session will be discussed by Tom Martin, executive vice-president of Mid-Continent Oil and Gas Association in Washington, D.C.

At the Brownwood meeting, the role of women and youth in the WTCC will be discussed by a panel composed of Mrs. B. F. Seay, Andrews, president of the Texas Federation of Women's Clubs; Mrs. J. J. Kirchoff, Plainview, chairman of the WTCC women's activities committee; Mrs. Mattie B. Rogers, member of the Coleman city council; Miss Linda Louthback, student at Hardin-Simmons University, Abilene; J. C. Nickens, Odessa Permian high

school student and other college and high school students from the area.

Workshops for voluntary leaders in chamber of commerce work will be conducted in each of the Infocade cities during the afternoon. Four sessions have been scheduled: presidents and other officers, directors and committee chairman, publicity committees and chamber executives.

Keynote speaker for the workshop participants at Brownwood will be Dr. Guy D. Newman, president of Howard Payne College.

Marshall Hamilton, vice chairman of the WTCC community development committee and past president of the Mineral Wells chamber of commerce will lead the workshop for chamber presidents and other officers.

Bill Witherspoon, WTCC director and president of the Jacksboro chamber of commerce will handle the workshop for directors and committee chairmen.

The publicity workshop will be led by Francis Perry, publisher of the Ballinger Ledger and Jim Ferguson, manager of the Coleman chamber of commerce will moderate the session for chamber of commerce executives.

All Brownwood sessions will be held at the Brownwood Coliseum and will begin at 10 a.m. The Infocade portion will conclude at 12:30 and the workshops will be held from 1:30 until 3:00 p.m.

Today's MEDITATION From The World's Most Widely Used Devotional Guide

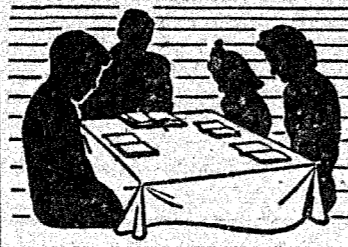

The Upper Room

© THE UPPER ROOM, NASHVILLE, TENNESSEE

Read Hebrews 4:9-16. We have not a high priest who is unable to sympathize with our weaknesses, but one who in every respect has been tempted as we are, yet without sinning. (Hebrews 4:15, RSV)

A minister I know has to walk by aid of a pair of crutches at all times. When he goes into a sickroom in a home or a hospital, immediately the people feel a oneness with him. They know this is a man who feels for them not in words alone. He has been where they are. He can understand them.

The Son of God restricted Himself in becoming a human being. He knew hunger and weariness, loneliness and betrayal, trouble and pain. He was tempted and knew the full agony of temptation.

Therefore when we talk to Jesus Christ, we know that He understands us. He has been where we are. He understands the conditions of our lives and needs, and the needs of others for whom we pray. We can come to Him with confidence in any human situation, knowing that He understands and cares.

PRAYER:

Our Father, we thank Thee for Thy Son Jesus, who knows our weaknesses and our strength and loved us enough to give Himself for us, even while we were yet sinners. Forgive us and make us strong, for we come to Thee and offer our prayer in His name. Amen.

THOUGHT FOR THE DAY

I can pray with confidence because God understands. William K. Webb (Massachusetts)

Rare Snow Gets Snub From Birds

The historic January snowfall in deep South Texas caught Bensten-Rio Grande State Park with two full houses.

The camping facilities were at peak population. Ditto the bird population.

Park Chief Luhe McConnell said: "It caught us at just about saturation all the way around."

What this means birdwise was indicated by his report that the recent one-day winter census yielded 140 different feathered species in that area.

Yet the weather phenomena didn't panic not even a song bird. And the visitors known to the trade mainly as snow birds were refugees from northland rigidity. Some of the Canadian border state natives were grinning at the hometown radio-tv reports of three feet of snow on the level and then snickered at the feverish counter-measures so elaborately proclaimed for the scant inches decorating the green semi-tropical Valley.

McConnell kept his 25 bird feeding stations well stocked with scratch feed and suet.

That took care of most of the birds. He said the insect eaters and worm eaters would catch up quickly when the normal 70-80 degree weather returns.

One handicap to some of the migrants was the shortage of native beans caused by last year's heavy rainfall. But McConnell said there is a limited supply of hackberries for the hungry songsters.

It was a tranquil setting despite the rationing pinch. And those crazy-quilt tracks in the skimpy snow were from intrepid guests happily noting a green jay with its green and yellow body plus dark head featuring a delicate red eyeband. Or a Kiskadee Flycatcher's brown and yellow body, all contrasting with the unseasonal landscape.

Car Tags Will Help Advertise 1968 HemisFair

Texas passenger car license plates for 1968 will carry an invitation to visit with San Antonio's HemisFair.

The Texas Highway Commission today directed that the slogan, "HEMISFAIR 68" be included on the 1968 license plates, scheduled to go into production soon.

HemisFair will begin a 6-month run on April 6, 1968. Government, industry and business leaders have joined in helping develop and promote the event, planned as a "fair of the Americas."

Recent estimates by independent research agencies indicate that almost 11 million persons will visit the extravaganza.

On HemisFair and the recent World's Fair at Seattle have been granted official designation as international expositions in this decade. HemisFair was approved by the official international sanctioning body for world fairs.

The Highway Commission in its action noted that the U. S. Congress has appropriated \$6.75 million for construction of a U. S. pavilion. The Texas Legislature has set aside \$4.5 million for a permanent Institute of Texas Culture on the HemisFair site.

Foreign nation exhibits in HemisFair will be official displays of the respective governments.

"The HemisFair will bring national and international recognition to Texas," the Commission order said. "A successful HemisFair will add millions of dollars to the Texas economy from out of state and foreign visitors."

The Highway Department already has made plans to devote one side of its 1968 Official State Highway Map to publicizing HemisFair.

The eight Tourist Information Bureaus operated at key highway gateways and in the rotunda of the Capitol in Austin by the Texas Highway Department are expected to play host to many HemisFair visitors.

Three other Highway Department travel information facilities are expected to be in service during the half-year run of the exposition.

A new Tourist Information Bureau in Amarillo is expected to be in operation by the opening date.

Plans are well advanced for a new Tourist Information Bureau at Laredo, replacing an earlier facility temporarily closed during the development of Interstate 35.

Plans also are under way for a visitor center at the Judge Roy Bean Museum at Langtry, also operated by the Highway Department.

The Department's Travel and Information Division is anticipating heavy additional requests for literature on Texas from prospective visitors throughout the world.

More than three-quarters of a million travelers visit the Highway Department Information Bureaus each year. The Department also answers more than 225 thousand mail inquiries for literature and information about Texas, and distributes more than 3.5 million pieces of travel literature annually. Of this volume, more than two million pieces are produced as a part of the Department travel program.

The Dominion of Canada was established in 1876.

AS IT LOOKS FROM HERE

Omar Burleson, M. C. 17th District, Texas

Washington, D. C. — While most thoughts are on such momentous questions as the war in Viet Nam, higher taxes, inflationary pressures, and other problems to be solved, there is news in the mundane.

The Navy has a project called "Operation Green Turtle." Maybe it is not so mundane after all that the Navy is involved with the subject of turtles. As a matter of fact, they become pretty important in a lot of places and have to be frankly admired. There seems to be something more noble about their actions in a way than anything a battleship can do.

At any rate, the Navy is taking a considerable interest in turtles. The particular species to which the Navy is giving some special attention is the giant sea turtles weighing several hundreds of pounds, seen mostly in zoos, unless one spends a lot of time around the sea. This fascinating operation which the Navy is engaged in may make a great deal more sense than some other things. It is trying to save something. It is the great green turtle that finds the Coast of Costa Rica as a favorite place to lay its eggs before, once again, moving out to sea.

The surprising thing is that the Navy, since the early 1960's, has been flying baby turtles to various locations throughout the Caribbean and the Gulf of Mexico with the idea of establishing more turtle colonies at various spots in South America. (This includes Bimini in the southernmost part of the Bahamas.)

The chief purpose of this whole operation is to fly thousands of infant turtles to these spots, where they will be released and where, by nature, they are expected to return after maturity, to raise their families.

This is a source of food for many people of Latin America and around the Caribbean. Not many of us would like turtle soup with our chili, but in times past, it has been a mainstay with some of our neighbors and the supply has run out in quite a few places.

For the past two years, the University of Florida has been carrying on a research program and finding, as is the habit of much of marine life, the adult turtle returns to the very spot where it grew up. The researchers prevailed on the Navy to help them with a conservation problem to which few had given any thought in the past. Like much other wildlife, there is concern that if something is not done, the marine turtle may disappear and not maintain its ancient role as a source of food. It seems that the early voyages of Columbus and others who followed him depended a great deal on the number of turtles they could catch and store aboard, while kegs of beef spoiled.

At the beginning, we were officially interested in an adequate source of native food for people around the Caribbean area, such as the Virgin Islands, over which we have jurisdiction. Evidently, the idea has caught on, and an organization called the Caribbean Conservation Corporation has been formed, which is expanding the operation to those places suitable for turtle habitats.

As yet unknown is the way the giant turtles will appear to cruise about the seas without so much as a radar set.

They are supposed to swim and float thousands of miles and always return to the beach where they were raised. Speculation is that they navigate by the sun and the stars, a feat deserving of admiration if true.

Some very interesting items turn up in publications about Washington and this is one of them. It is doubtful that very many people have any real respect for turtles, but from a publication by the United States Naval Institute, called "Proceedings" is the story about the Navy's interest in turtles.

Aside from the usefulness of turtles as a source of food, it seems they are pretty intelligent, which is enough to end this essay with: Turtles seem to know what they are doing—and it makes one wonder if we do

TOTAL ELECTRIC LIVING
A CLEAN BREAK WITH THE PAST



Count the ways electricity benefits you

In your home alone, 166 electrical appliances are available to save time, reduce work and do a better job faster and more economically.

Small wonder that in the last 10 years the typical American family has nearly doubled its use of electricity. And at very low cost. While the cost-of-living has been spiraling upwards, the price of electricity has been coming down.

Here at WTU we keep pace with the increasing use of electricity in industry, in business and in the home. It is a way of life with us, for we know that electricity powers progress.

WEST TEXAS UTILITIES
AN INVESTOR OWNED ELECTRIC COMPANY

SEE NEW FRIGIDAIRE APPLIANCES AT WTU



Correct Answer is:

Careen

Open 24 Hours
For Your Convenience
DIESEL FUEL
Wholesale and Retail
ICE - MILK - BREAD
Truck Harbor Service Station
Phone 348-9143
Steak House
Call 348-9118
For Special Orders

TIRES ARE ALWAYS A BARGAIN
at
RUBOLPH'S
Coleman, Texas

PRESCRIPTIONS
Owl Drug Store
"Where Friends Meet"
Telephone 625-4514
312 Commercial Ave. Coleman

Always in tune with fun...
PANGBURN'S
MAGNIFICENT CHOCOLATES
RACEME 'Ruff-Dip' Chocolates
SAY HAPPY VALENTINE'S DAY WITH A BOX OF PANGBURN'S CANDY

Owl Drug Store
Coleman, Texas

IF YOU'RE LOOKING FOR A BETTER DEAL
COME IN TODAY
WE HAVE IT!
A Large Selection of Colors and Models to Choose From
Berry's Ford Sales
415 Commercial Ave. Phone 625-2163 Coleman, Texas

Social Activities

Baptist W. M. U. Has Regular Meeting Monday

The regular weekly meeting of the Woman's Missionary Union of the First Baptist Church was held in the annex Monday, February 6 at 2:30 p.m. The meeting was opened with a prayer by the Rev. Bill Brewer, church pastor.

The subject of study for the day was, "Environment in Evangelism." Mrs. M. R. Pollock was the program chairman.

The W.M.U. will meet at

1:30 Monday evening on February 13, for a special meeting and program. Mrs. C. D. Bruce will then review the book, "Forest Trails to Urban Jungles," by B. H. Moore. The review will be given in two parts of 45 minutes each. After the first part there will be a short intermission. The group present will return for the remainder of the review.

A large attendance is requested for this special program. All the ladies of the area are invited to be present. An invitation is also extended to all ladies of the church to become active members in the organization.

Present for the Monday meeting were: Mmes M. R. Pollock, William Brown, Carl Autrey, Vernon Rowe, J. C. Mathews, Bill Brewer, W. W. Bartlett, Jess Howard and Miss Mary McCorkle.

Needlecraft Club Met With Mrs. M. L. Guthrie, Sr.

The regular meeting of the Needlecraft Club was held in the home of Mrs. M. L. Guthrie, Sr. Friday, February 3. Ten members were present for the meeting.

The meeting was called to order by the new president, Mrs. Keatie Haynes. The outgoing president, Mrs. Cecil Curry, was presented with a gift by the club.

Refreshments of punch, fruit cake, and lemon pie were served.

Rockwood W.M.S. Has Meeting At Community Center

The Woman's Missionary Society met at the Rockwood Community Center Monday afternoon for the monthly social, with Mrs. R. J. Deal and Mrs. Claud Box hostesses. Mrs. Box was at the piano for group singing. Mrs. Evan Wise gave the devotional and read the Prayer Calendar. Mrs. Box and Mrs. Deal directed recreation and gifts were exchanged.

Present were Mrs. Bill Rehm, Mrs. F. E. McCreary, Mrs. Evan Wise, Mrs. Bill Bryan, Mrs. Ray Caldwell, Mrs. Henry Smith, Mrs. Carl Buttry, Mrs. Matt Estes, Mrs. A. L. King, and the hostesses.

Six army generals have become presidents of the United States.

Wild Flowers Is Topic For Club Meeting

"Wild Flowers in the Area," was the topic for the program presented when the Mountain City Garden Club met Friday, February 4, in the club room of the City Library. Mr. and Mrs. L. M. Collic of Brownwood were guest speakers.

The speakers showed slides of flowers they had taken in a 60 mile radius of Brownwood, which proved to be very interesting and very beautiful.

Roll call was answered with a favorite wild flower.

Hostesses for the meeting were Mrs. Jess Howard, Mrs. C. M. Moseley and Mrs. Carl Ashmore. At the close of the meeting they served refreshments of cookies and coffee to Mmes A. C. Sparks, Rex Turney, H. L. Zackery, Vernon Herring, Arthur Casey, Alma McNutt, Eddie Greer and four visitors. Mr. and Mrs. Collie, Mrs. Nickleson of Brownwood and Mrs. C. D. Bruce of Santa Anna.

Business and Professional Women Meet

The Business and Professional Women's Class of the First Baptist Church met in the home of Mrs. Lola Stephens Wednesday, February 1, at 3:30 p.m. for a business and social meeting.

The opening prayer was given by Mrs. Lee Hunter. The devotional was conducted by Mrs. D. R. Hill, who selected a passage from Ephesians, then gave an interesting talk on the writer of the epistle, St. Paul. Mrs. Stephens held a question and answer period on noted Bible characters. The business session was closed with a prayer by Mrs. Joe C. Mathews.

During the social hours, the hostess, assisted by Mrs. Hill served delicious mahogany cake and fruit punch.

Mrs. Ford Barnes will host the next meeting, to be held the first Wednesday in March.

Rockwood H.D.C. Meeting At Community Center

The Home Demonstration Club met at the Community Center Wednesday, February 1, at 2 p.m. Mrs. Claud Box was at the piano for the Club song, "Ever Onward." Mrs. Bill Rehm gave the Thought for the Day. Mrs. Jack Cooper, presided for the business session. Program of Work Recommendation for 1967 were read and adopted.

Mrs. Bill Rehm, Mrs. Henry Smith, Mrs. R. J. Deal and Mrs. Wayne Bray gave the skit "The Worry Jar," concerned with Heart Care.

Mrs. John Hunter gave the Council Report. Miss Bernice Johnson directed recreation.

Mrs. Jack Cooper, hostess, served cakes, angel food cake, strawberries and whip cream to Mrs. Bill Rehm, Mrs. R. J. Deal, Mrs. John Hunter, Miss Bernice Johnson, Mrs. Henry Smith, Mrs. Wayne Bray, Mrs. Claud Box, Mrs. Bill Bryan and little Miss Dorinda Densman.

Mr. and Mrs. George Burden and daughter of Elgin, have been visiting Mr. and Mrs. H. A. (Sye) Burden and their father, Homer Burden at Ranger Park Inn.

England's sea power came into being with the defeat of the Spanish Armada.



RECEIVES PRESS HONOR—Sergeant Major of the Army, William O. Wooldridge of Brownwood, Texas, was honored by Texas Press Association with its 1967 "Distinguished Service Award" at the Association's Winter Meeting in San Antonio. Wooldridge, shown here with the copper, engraved plaque, presented by TPA, is the Army's Number One enlisted man and the first ever to hold the title of Sergeant Major of the Army, a position created in July, 1966. In making the plaque presentation, TPA Pres. Jim Barnhill, publisher of the Hillsboro Daily Mirror, said "We are most proud to pay tribute to the Sergeant Major for the tremendous service he has rendered our nation and for the fame he has brought to Texas."

Shield News

By Mrs. E. S. Jones

Sunday Dwight Ramsey of Abilene was guest speaker for services at the Church of Christ and with Mrs. Ramsey were guests of Mr. and Mrs. G. C. McDonald. Afternoon visitors. Mr. and Mrs. Dee Green and Mr. and Mrs. Mark Jones of Eden.

Mr. and Mrs. George Cobb visited Saturday with her sister and husband, Mr. and Mrs. Karl Kothman at Mission.

Mrs. Jim Skelton is visiting this week with her son and family. Mr. and Mrs. Varrall McClain and girls at Lubbock. Mrs. Maunton Jameson of Leaday spent Sunday with the Glenn Scarborough family.

Mrs. H. C. McClure entered Hendrick's Hospital on Wednesday of last week, major surgery Thursday and today (Monday) her condition is satisfactory.

Mrs. Sarah Powers, age 81 of Santa Anna and a former resident of our community passed away in the Santa Anna Hospital Tuesday with burial at Gaudbush on Wednesday.

Visitors on Tuesday were Mrs. T. J. Dalton of Brown ranch and Miss Lana Dalton of Dallas.

Mr. Jess Griffith was recently dismissed from the Santa Anna Hospital and spent several days here with his daughter, Mrs. Bill Price and Mr. Price, he is feeling much better and went to his home in Santa Anna, on Tuesday.

Richard Dillingham of Fair Mr. and Mrs. Martin West, Mr. and Mrs. Duane West and children, Ft. Worth, visited the weekend with Mrs. Ura Dillingham. On Sunday, Mr. and Mrs. C. B. Watson, were visitors from Coleman.

Visitors attending the morning service at the Church of Christ: Mike and Kirk Coppinger of Abilene, Mr. and Mrs. Varrall McClain and girls of Lubbock, Mrs. Martin West and children of Ft. Worth, Mrs. Jim McNeely of Doole, Mr. and Mrs. John McClellan of San Antonio, Mr. and Mrs. Walker of Glen Cove.

Mr. and Mrs. Jim Quinn of Santa Anna attended the evening service at the Baptist Church and visited with her parents, Mr. and Mrs. Elton Jones.

Mrs. Bobbie Orr and children, Mark, Roxie, and David of Ft. Worth and her grandmother Mrs. Mabel Byers of Stephenville were here for the weekend in the H. C. McClure home and visited part time with Mrs. McClure in Abilene hospital.

Mr. and Mrs. Grady Williams and Johnny visited Saturday and Sunday in Hale Center with relatives.

Mrs. Arlene Sturt of Coleman, Mrs. Della Linn and Mrs. A. E. Campbell were in Slaton last week to attend the wedding shower for Mrs. Jimmy Mann, the former Barbara Hendetson. Mrs. Mann is a granddaughter of Mr. and Mrs. K. W. Campbell of Slaton and a great-granddaughter of Mrs. A. E. Campbell.

Only one mail pouch was ever lost by the Pony Express.

College Testing Workshop For School Officials

The Hardin-Simmons University Education Department is hosting an American College Testing Workshop for area high school principals and counselors February 9, 1967 in the Steakley Room of the Student Center.

Sessions will begin at 9 a. m. with adjournment at 12:15. Dr. E. L. Bowden, department chairman, announced.

Dr. Vernon L. Odum, regional director of the Southwest Region of the American College Testing Program, will direct the workshop.

The purpose of the workshop is to familiarize principals and counselors with the services and benefits of the ACT Program as well as the interpretation of test scores.

Visitors during the weekend with Mr. and Mrs. Warren Aldridge, Sr., were their children, Mr. and Mrs. Warren Aldridge, Jr., Martin, Andy and Steve, of Jal. N.M., Mr. and Mrs. Jinks Aldridge, Vaden and Varlyn of Ozona, and Mr. and Mrs. W. D. Aldridge, Deborah, Duane and Belinda of Bangs.

Happy Birthday

February 10:
Mrs. W. R. McMinn
Alice Anna Lane
Tone Caton
Carolyn Makuta.

February 11:
Terry Blanton
February 12:
Mrs. Hazel McCrary
Ber. W. Yarborough
Larry Makuta

February 13:
Mrs. Calvin Fuller
Mark Mulroy

February 14:
Mrs. W. J. McClure
Leland Williams
Tammery Kay Morris.

February 16:
Larry Williams
Wayne Moore
Larry McIntire
Carl Benton.

Lafayette presented the key to the French Bastille to George Washington and it may now be seen at Mt. Vernon.

FLOOR COVERINGS
DRESS FABRICS
MOBIL PAINTS
ARTISTS SUPPLIES
UPHOLSTERY MATERIAL
WALLCOVERINGS

McMinn's House
Of Color

West of Post Office
Coleman

TIRES ARE ALWAYS
A BARGAIN
at
RUDOLPH'S
Coleman, Texas

TIRE SALE

Mohawk Ultissimo, Strato Chief and Premium Tires — Various Sizes

25.00 - - 29.00 exchange

For The Best In Tire Bargains

SEE US!

BENGE PREMIER STATION

MOHAWK DEALER

Texas Exhibit Touring Nation

Vacation planners in five of the nation's largest cities are discovering for themselves what Texas' "World of Difference" is all about. The state's first travel exhibit, sponsored by TTDA and previewed recently by Gov. John Connally at a special showing in the Capitol rotunda, is currently on a coast-to-coast tour that will take it before 5,500,000 prospective visitors.

Beginning in Los Angeles with the 8th annual International Sports, Vacation and Travel Show, the \$12,000 display has additional scheduled stops at Kansas City, St. Louis, Milwaukee, and Chicago.

"This is the first venture of its kind for the State of Texas," Gov. Connally said in a brief statement. "We are confident it will help us in our goal to bring more tourist revenue to Texas."

General Plumbing Contractors

LICENSED AND BONDED
PLUMBERS

ALL TYPES
PLUMBING
and
HEATING
INSTALLATIONS
PLUMBING
SUPPLIES
BATH ROOM
FIXTURES

All Work Guaranteed
To Be Satisfactory

LIBERAL TERMS

20-Gal. Glass-Lined

**HOT
WATER
HEATER**

By Rex

- Automatic Control
- Heavy Cast-Iron Burner
- Convenient Front Door For Lighting, Adjusting

20-Gallon ... \$51.50

30-Gallon ... \$56.50

We Give And Redeem Gold Bond Stamps



J. E. Stevens Co.

Hardware Dept. — Member True Value Hardware Stores

**SWEET
MUSIC
COMING**
for Rural Electric
members who buy a
**NEW
ELECTRIC
RANGE!**

Fuss with that old-fashion stove just a little longer. Our big announcement is coming next month!

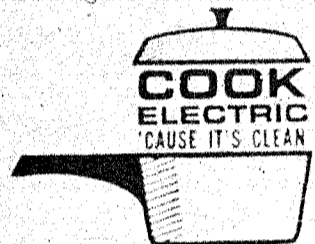

Coleman County
Electric
Cooperative

Box 850

COLEMAN, TEXAS

right
on target...
VALENTINE
GIFTS

WHAT COULD BE
NICER FOR A
VALENTINE
GIFT
THAN

PAINT or PAPER

FOR A ROOM OR DEN?

A PICTURE FRAMED TO YOUR DESIGN?

ALSO CRAFT HOBBIES

GRAPE MOLDS AND RESIN — FEATHERS
TISSUE PAPER — COOKING CRYSTALS
CRYSTALCRAZE FOR BOTTLES
GRANITE GEMS

WINSTEAD'S
PAINT AND PAPER STORE

107-109 East Pecan

Coleman

New Pep For Cars!

Does your car sputter and stumble, groan and grumble in the winter weather? Let us pep it up with a motor tune-up or general overhaul. Free estimates, gladly.

- * Tune-Up
- * Lubrication
- * Brakes
- * Alignment

We Give S & H Green Stamps
On Every Repair Job!



Talley Sinclair Service Station

For Tire Service, See Syc.

NEWS FROM RANGER PARK INN . . .

Visitors of Mrs. Eula Mitchell during the week have been Mrs. Bill Curry of Paint Rock, and her mother, Mrs. George Simmons of the Inn. Mrs. Susie Mordock visited with Mrs. Hulda Johnson and Mrs. Eula Mitchell.

Mr. and Mrs. John May of Kingsland visited Mrs. Clara Kryder. Mrs. May's daughter, formerly of Valera is the wife of the Governor of Arizona. Mrs. May told of her activities.

Mrs. Lucy Price, Mrs. May Story, Mrs. Nora Goen and Mrs. Willie Williams were visitors of Mrs. Lillie Archer and other residents, including Miss Ada Ferguson.

Mrs. V. E. Penny of Bangs visited several friends including Mrs. Sam Moore and Mrs. Lillie Archer.

Mrs. Emzy Brown and her niece, Miss Wanda Duggins visited several of the residents last week.

Mrs. Kate Holmes visited Mrs. Hannah Hill and some friends.

Mr. and Mrs. Knox Campbell visited the Inn.

Mrs. McCowen of Cross Plains visited Mrs. Lillie Archer.

Mrs. Chester Galloway and Mrs. May Watson visited a number of their friends including Mrs. Lillie Archer, Mrs. Ella Stiles, Mrs. Lloyd Burrell and others.

Mr. and Mrs. Tom Todd were visitors at the Inn.

Mrs. Milford Harris and daughter, Sandra, visited Mrs. Lula Harvey and other residents.

Mrs. Ethel Pye of Slaton, Mrs. J. M. Bishop of Brownwood were visitors of Mrs. Archer.

Mrs. Alfred Williams and granddaughter of Coleman visited with her sister, Mrs. Cassie Stiles and others.

Mr. and Mrs. Huey Williams of Abilene visited Mrs. Lillie Archer and they all were luncheon guests of the Loyd Prices.

Mr. and Mrs. A. A. Bertrand attended the Sunday afternoon devotional services Sunday Feb. 5.

Mrs. P. M. Rice, Mrs. Joe Baker and Mrs. Blanche Grantham visited during the week with their sister, Mrs. Ella Stiles.

Mrs. Sam Moore and Mrs. Minnie Lane attended church Sunday at the Church of Christ. Mr. Weise came for the ladies.

Miss Nancy Horton and Miss Ruth Anna Walker were

visitors at Inn Sunday afternoon.

Mr. and Mrs. Guy Hipsher of Mission were visiting the Cal Fullers Sr. and a number of the other residents. They presented the resident a large container of grapefruit grown in their grove.

Mr. and Mrs. Rufus Farris of San Angelo returned home Sunday morning after being with her parents Mr. and Mrs. Cal Fuller Sr. last week.

On Sunday Mr. and Mrs. Cal Fuller Jr. and Bobby visited the Cal Fuller Srs.

Buth Cook Roper of Lawn, Mrs. Rachel Danksworth of Ashland, Oregon and Estes Zimmerle of Lawn were visitors of Mrs. Ada Deakins.

Opal Harrington and Effie English of Brownwood visited Ada Ferguson.

Mrs. Harry A. Bremer visited the Frank Crowders.

Visitors last week of Homer Burden were his son Mr. and Mrs. George Burden and daughter, Tina of Elgin, Tex.

Mr. and Mrs. Arthur Bates of Winters and Mrs. Eldon visited Mrs. Lillie Brown.

Mr. and Mrs. Enmitt Smith of New Mexico visited his parents, the Turney Smiths and Mrs. J. J. Horner.

Mr. and Mrs. Luther Crutcher and Mrs. Carl Buttry visited Mrs. Lee McMillian.

Mrs. Carl Ashmore visited with Mrs. Bob Steward.

Mrs. Bill Rehm, Mrs. Ray Caldwell and Mrs. Carl Buttry visited on Sunday with Mrs. Bob Steward and Mrs. Lee McMillian.

Mrs. Cardell O'Neal and Esther Owen of Noxvi visited with Princess Waldon, Ada Deakins and Zimmer Griffin.

Mrs. W. T. Nichols visited with Ima Sims.

Sunday afternoon Mrs. Edd Jones, Mrs. May Sharp and Mrs. Joe C. Mathews visited with friends.

Mrs. Eula Mitchell's son, B. F. of Valera visited her.

Edd Spencer Jr. visited his father, Edd.

Mr. and Mrs. Henry Doss of Ft. Worth, Mr. and Mrs. Bill Currie of Paint Rock visited their parents the George Simmons.

R. H. Steinback of Talpa visited with his mother, Mozelle.

Mrs. U. S. Brannon visited her family at the farm.

Mrs. Gwen Walker visited with her aunt, Miss Blanche Boyd.

Sunday A. D. Deakins of Abilene visited his mother, Ada Deakins. Mrs. Deakins' son of Longview called her also on Sunday.

Mrs. Juanita Branche, Mrs. Doris Harvey and Gay visited the Zack Bibbles on Sunday.

The primary and Junior classes of First Methodist Church will conduct the devotion at 9 a.m. Sunday Feb. 12.

Rev. and Mrs. Don Rutherford gave the devotion on Sunday, Feb. 5.

Mrs. J. J. Horner is a proud great-grandmother. Little James David Simmons arrived last week. Parents are Mr. and Mrs. Pete Simmons.

Mrs. Gladys Townsen of Coleman visited Sunday with Mrs. Ronnie Rabb.

E. T. Crowder of San Antonio visited Frank Crowder.

Mrs. Adams and Miss Ruby Valentine of Brownwood visited their sister, Mrs. Jess Brown on Sunday.

Miss Louise Purdy and Mrs. Cliff Herndon visited Miss Molly Denton Sunday afternoon.

Mrs. Annie McIntire of Brownwood is a new resident. Carl Autrey visited his sister, Rose Niel.

Visitors of Mrs. Zimmer Griffin have been her son Alvis, her granddaughter, Sharon Neil and Jeffrey.

Mrs. Alma Cannon's daughter, Mrs. Edna Henderson, her grandson Mr. and Mrs. Oran Henderson, her son, Cecil Cannon of Odessa visited her.

Frankie Lee McCarthy of Dallas and Ida May Wamsley R.N. formerly of Sealy Hospital Santa Anna, now of Dallas visited Mrs. Bob Steward.

Mrs. Annie McIntire will celebrate her birthday, Feb. 10.

Earl Ray showed the residents a film Wednesday night.

Tuesday, Feb. 7, Mrs. Morris will conduct her singing at the Inn.

Feb. 14 at 2:30 p.m. the Ranger residents will have a valentine party. Those who have loved ones and friends at the Inn are asked to send their valentines to them in care of The Valentine Box, Ranger Park, Box 157, Santa Anna Tex.

KEEP RUGS OFF YOUR FLOOR FURNACE!



Federal Tax Questions And Answers

This column of questions and answers on Federal tax matters is provided by the local office of the U. S. Internal Revenue Service and is published as a public service to taxpayers. The column answers questions most frequently asked by taxpayers.

Q—Is it true that IRS will figure out your tax for you when you file the short form?

A—Yes, if your income is less than \$5,000 and Form 1040A is filed then IRS will compute your tax if you wish. We will refund any overpayment or bill you for any additional tax due.

Q—I married a widow with two young children last summer. Can I claim the children as dependents?

A—If you provided more than half the children's support for the year then you may claim them as dependents. If your wife provided over half their support, she can claim the children as dependents on her separate return or they may be claimed on a joint return.

Q—Can I claim two exemptions for a dependent over 65?

A—No. You may only claim one exemption regardless of the dependent's age. The additional exemption for being 65 or over may only be taken by a taxpayer filing his own return.

Q—Why do I have to put a Social Security number on my tax return?

A—The law requires persons filing returns to furnish a tax account number. Since the majority of taxpayers already have Social Security numbers, these numbers are also used for tax identification purposes. Taxpayers who forget to list their number will have refunds delayed until the number is supplied.

Q—I teach in high school. Under what conditions will summer courses I take be deductible for tax purposes?

A—The courses will be deductible if the primary reason you took them was: (1) for the purpose of obtaining or improving your present teaching skills, or (2) expressly required by your employer to maintain your salary status or job.

Q—We lost a child in a traffic accident last year. Can we claim him as a dependent for the entire year or only part of it?

A—If the child was your dependent you may take the full \$600 exemption for the year of his death.

Q—Do you have to be married to get the head of household income tax rates?

A—No you don't. On page 3 of the 1040 instructions you will find an explanation of whether you qualify for these rates. Head of household tax rates cannot be used if you are married an can file a joint return.

Q—I won a prize in the contest run by the local filling station. It was cash. Do I have to report it as income?

A—Yes you do. Prizes such as yours as well as money or merchandise won in lucky drawings, radio and television quizzes or from any sales promotion program are taxable and must be declared as income.

Q—My name was misspelled on the 1040 package I received in the mail. How can I correct this?

A—Make the change on the 1040 you received by marking through the error and entering your correct name. It is helpful for us to get the corrected label back to aid in identifying the error and making the necessary changes. If your Social Security number is misspelled please correct it in the same manner.

Q—I changed jobs last year and now find myself driving about 30 miles a day to get back and forth to work. Can I deduct 10 cents a mile for this driving?

A—No. Commuting to and from work is a personal expense and is not deductible.

JANE'S Beauty Shop

MERLE NORMAN COSMETICS

Telephone 348-3444

CAR-TUNES

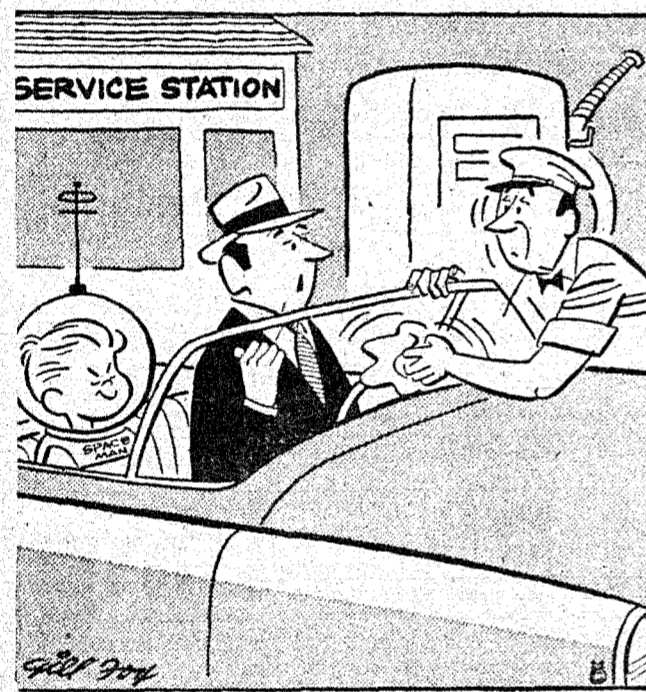

When You've Finished The Windshield, Don't Forget My Son's Space Helmet . . .

We wouldn't be dismayed at this request, because "out of this world" service is our specialty. We go to any lengths to please . . . and always with a smile. Try our cheerful service!

We Give SCOTTIE STAMPS

Burden Mobil Station

510 Wallis Ave.

Phone 348-3191

PROGRESS

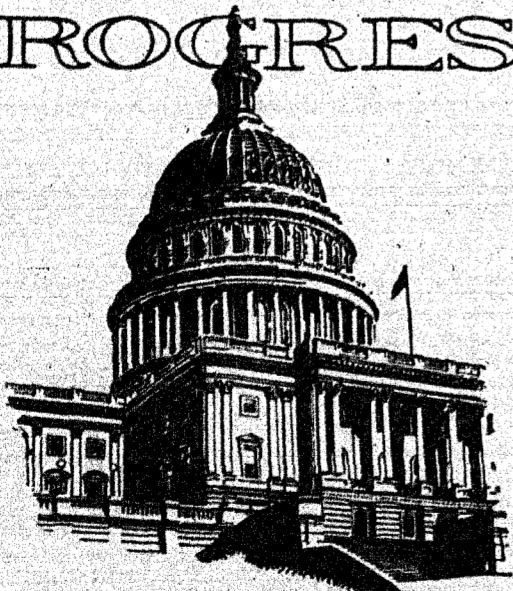

...HAS MADE US A GREAT NATION. WE, TOO, REALIZE THE IMPORTANCE OF KEEPING ABREAST WITH TIME.

STEVENS FUNERAL HOME

400 WEST PECAN, COLEMAN

PHONE 625-2175

GOSH WOTTA GAR!

WEST POINT — The physical dimensions of John Tacka were not reported, but he apparently made good on catching one "as big as I am." That is, the local angler said he caught an alligator gar weighing 218 pounds while fishing in the Colorado River.

Gov. Connally, State Agencies To Meet With Small Town Task Force

Governor John B. Connally and representatives of State agencies will meet with members of the West Texas Chamber of Commerce Small Towns Task Force February 16 in Austin.

The purpose of the meeting is to examine the state programs which may be of some assistance to small towns in West Texas. "The Task Force," according to Chairman C. L. Cooke of Fort Worth, "is not seeking state grants or state funds, but rather seeing if some of the agencies can aid in the educational, cultural, industrial, tourist or recreational development fields."

Cooke said that of the more than 300 community inventories that had been mailed out to small West Texas towns about 50 per cent have been returned in complete form. He further urged those towns that have not completed the questionnaires to finish them as soon as possible so that the Task Force would

have them for study prior to the Austin meeting with the Governor and the state agencies.

Among the agencies that will furnish information to Task Force members are Texas Highway Department, Agricultural Department, Texas Employment Commission, Health Department, Industrial Commission, Board of Education, Texas Water Board, Parks and Wildlife, Fine Arts Commission, along with several others.

OPTOMETRIST

Dr. E. H. Henning, Jr.

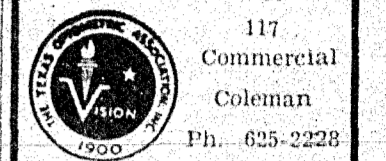

117 Commercial Coleman Ph. 625-2228

OFFICE HOURS 9:00 A. M. to 5:00 P. M. SATURDAYS, 9 to 12

SPECIAL PRICES ON WORKMEN'S BOOTS -- SHOES



MEN'S OILED WORK

Wellington BOOTS

11-inch Top—Cork Sole

Sizes 6-12 D Widths

12.50 PAIR



6-inch Work SHOES

FULL ELK TANNED LEATHER

CORK SOLE

Sizes 6-12 C and E Widths

7.30 PAIR

A Free Pair of Socks with Every Pair of Shoes or Boots

BOB TURNER'S ARMY STORE

310 Commercial

Coleman

Gas dryers are fast, safe, gentle, completely automatic and operate for a fraction of the cost of electric dryers! And what a beautiful job gas dryers do on permanent press clothes! Wow!

Will you shut up and let me get some sleep!

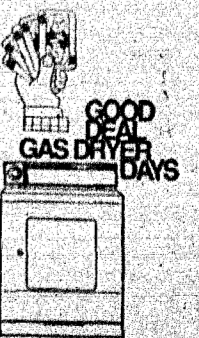

Use your Gas Appliance Dealer or Local Gas Now - and save!

THE ONLY NEWS MEDIA IN THE WORLD . . .

—That Publishes In Santa Anna

—That Pays Taxes In Santa Anna

—That Helps Maintain Civic Enterprises
In Santa Anna

—That Prints The News of Santa Anna and
Surrounding Area

—That Is Honestly Interested In Better Business
In Santa Anna And All Coleman County

The Santa Anna News

ESTABLISHED IN 1886

Your First Team for Sales in The Santa Anna Area

You Help Yourself BECAUSE You Help Your Town When You Trade With Advertisers In Your Community Newspaper

Teach Your Child To Handle Emergencies, Says Specialist

A young child, must be taught to think for himself, not just to react by habit if he is able to cope with the unexpected, say family life education specialist at Texas A. & M. University.

Although demands upon the preschool child must be kept within reason childcare authorities, including the Child Study Association of America, agree that the average 4-year old is capable of comprehending much more than his parents usually believe he can.

In teaching a child to handle emergencies, do not frighten him. Take a calm, matter of fact attitude in explaining emergency situations, even if you may be anxious about them yourself. For instance, in explaining these situations, do not offer sordid details or create a horror story.

Every young child should know what to do in these specific situations:

1) If lost in town, he must be able to repeat his name, address and telephone number to an adult. A small child should also carry some form of identification such as a bracelet or tag on his clothing with his name and address on it. Train him not to panic, but to try to seek a policeman or fireman for help.

2) If lost in the country, he should remain in the open where he can be found more easily. If an older child is

lost while hiking in the woods teach him to pick one direction and walk until he comes to a road or path. He should be able to keep track of his direction by knowing that the sun rises in the east and sets in the west.

3) If bitten by an animal, train your child never to pet a strange animal. But, if bitten, and no adult is immediately available for help, teach him to wash the wound thoroughly under running water and to dry it with a clean gauze. He should report the injury to an adult as soon as possible and try to identify the animal.

4) If fire breaks out at the home, a child should know two escape routes from his bedroom. He should also know how to call the fire department and how to report the exact location of the house. The National Fire Protection Association says children as young as four have been successfully taught some simple responses in case a fire breaks out during the night. These include not to open bedroom doors, but to stay near an open window awaiting rescue and, on a predetermined signal from a parent, to crawl out a window. Repeated rehearsals are important because a child's impulse is to run to his parents in a fire emergency, an act that could trap him in the flames.

5) If clothes catch on fire, train the child to immediately drop to the ground and smother the flames by rolling about. If a rug or coat is handy, he should wrap these about his body.

6) If approached by strangers, many hundreds of boys and girls are victimized each year because they are not taught to beware of strangers who approach them in public places. Teach children not to become friendly with strangers and never under any circumstances to accompany a stranger to a lonely place.

Children should not accept automobile rides, candy, money or other favors from a stranger.

January Ends Big Hunt Fete

The soft melody "It's All Over Now" could play a finale for the greatest wildlife harvest in the memory of many Texans!

Because, as the Texas Parks and Wildlife Department notes, January 31 terminates further field forays by the upland game forces seeking something to fire at on the wing.

That will close the quail season everywhere except, of course, at the privately operated shooting preserves that continue on through March.

The Department suggested the formal finish was timely since some redoubtable Texas sportsmen have been touring the boon docks since way back on September 1 when the first phase of the successful mourning dove season opened.

Since then it has been waterfowl, deer, turkey and such in tremendous proportions.



TEXAN OF THE YEAR—Allen Ludden of Corpus Christi received Texas Press Association's 1967 "Texan of the Year" Award. Presentation of the copper, engraved plaque was made to Ludden by TPA Pres. Jim Barnhill, publisher of the Hillsboro Daily Mirror. Ludden, pictured here with his lovely wife Betty White, was honored for the tremendous publicity he has given the Lone Star State on his CBS-TV program, "Password." Presentation of the Award was made at TPA's Honor Banquet at its Winter Meeting in San Antonio. Award is given annually to a former Texan now residing outside the state and bringing recognition to the state.

Executive To Discuss Job Corps Center

Sargent Shriver, Director of the Office of Economic Opportunity, and Texas Governor John Connally will co-host the first meeting ever held by top executives of leading U. S. companies, educational and community organizations which operate Job Corps Centers.

The meeting will be held in Austin and at the Gary Job Corps Center near San Marcos on February 6 and 7.

Governor Connally will address the opening dinner session in the Driskill Hotel. This will be followed by a presentation by Shriver.

Purpose of the session is to discuss the Job Corps program in its entirety.

Whon News

By Mrs. Tom Rutherford

Mr. and Mrs. Cleburn Stanley and daughter, Mrs. Randy Brown and babies, drove to Comanche Thursday and were dinner guests with Mr. and Mrs. Lewis Homsley. The Stanley's daughter, Mr. and Mrs. Hart Homsley of Dallas drove over and joined the group, making acquaintance with the new daughter of Mr. and Mrs. Randy Brown.

Lynda Rutherford of Abilene spent the weekend with her parents, the Tom Rutherfords. Rocky and Dena Rutherford of Coleman spent Saturday night with us.

Mr. and Mrs. Douglas Avants and children Jacky Lynn and Doughty of Brady visited Douglas' parents, Mr. and Mrs. Aaron Avants Sunday.

Mr. and Mrs. Thomas Switzer and children Gerald and Debby visited with Mr. and Mrs. Wayne Townsend and children in Abilene Sunday.

Mrs. Willie Branch of Houston was on her parents farm during the weekend. Sorry to hear Mrs. Zack Bible not feeling so well a patient in Santa Anna Hospital. Mr. Zack Bible is at Ranger Park Inn.

Mr. and Mrs. Loyd Rutherford and daughter Tonna, Brownwood were Sunday dinner guests with parents, Mr. and Mrs. Tom Rutherford. Mr. and Mrs. Jerry Johnson and baby Pam, of Abilene, visited with the Loyd Rutherfords and the Tom Rutherfords Sunday afternoon.

Mr. James Avants and Jimmy of Santa Anna visited his parents, Mr. and Mrs. Aaron Avants during the weekend. David Yaney spent last weekend with Ronnie Switzer.

er. This weekend Ronnie visited with David.

Mr. E. W. Gill and Munger Kemp of Brownwood were on the Gill Ranch Saturday visiting in the Thomas Switzer home.

Sharon Culpepper of Saitta Anna spent the weekend with Kathy Waydell.

Mr. and Mrs. Henry Smith visited in the Tom Rutherford home Sunday afternoon.

Mr. and Mrs. Cleburn Stanley visited with Mr. and Mrs. Tony Rosalee at Voss one afternoon over weekend.

Mr. and Mrs. Jack Sherrod and children of Ft. Worth spent the weekend on the ranch here.

Mrs. Thomas Switzer and son, Gerald, visited Monday morning with Mrs. Hettie Turney in Santa Anna.

Mr. and Mrs. Snowden visited their daughter, Mr. and Mrs. Graham Fitzpatrick last Tuesday.

Mr. and Mrs. Cleburn Stanley visited with Mr. and Mrs. Randy Brown and children in Brownwood Sunday.

Lunchroom Menu

MONDAY, FEB. 13:

Spaghetti with meat sauce
Spinach
Tossed Salad
Peach Cobbler
Rolls, butter, milk

TUESDAY:

Fried chicken with gravy
Whipped potatoes
English peas
Apple, Lettuce Salad
Jello with fruit
Rolls, butter, milk

WEDNESDAY:

Pinto beans
Spanish corn
Sweet relish
Chocolate cake
Cornbread, butter, milk

THURSDAY:

Steak, smothered
Candied Sweet Potatoes
Cabbage slaw
Chilled apricots or peaches
Rolls, butter, milk

FRIDAY:

Hot dogs and chili sauce
Potato chips
Cup cakes and milk

Kerosene replaced whale oil as a means of illumination.

Weah McCulloch, Sec.-Treas.
Bettie McCulloch, Mgr.

Standard Abstract Co.

City & County Maps For Sale
105 Bank Bldg. Coleman

The Litter Critter Says...

PREVENT ROADSIDE FIRES

TEXAS HIGHWAY DEPARTMENT

Fast Efficient Service

Joe K. Cervenka Electric

111 Commercial - 625-4212
Coleman, Texas

REG'S TRADING POST

118 E. Pecan Coleman, Texas

SEE US FOR YOUR UPHOLSTERY NEEDS

Free Pickup and Delivery

Work Guaranteed

SHIRLEY UPHOLSTERY

1504 N. Nucess Coleman, Texas

Cole-Anna

Drive-In Theatre
Coleman, Texas

THURSDAY - FRIDAY AND SATURDAY
FEBRUARY 9-10-11

DON KNOTTS AS
"The Reluctant Astronaut"

—PLUS—
CORNEL WILDE IN
"The Naked Prey"

SUNDAY - MONDAY AND TUESDAY
FEBRUARY 12-13-14

JASON ROBERTS, JANE FONDA AND DEAN JONES IN

"Any Wednesday"

WHETHER YOU

Swing it OR Sing it

SAY IT BY LONG DISTANCE THIS VALENTINE'S DAY

Coleman County Telephone Cooperative, Inc.

SANTA ANNA

Piggly Wiggly

ARM	POUND	BEEF	POUND
ROAST	-.59	CUTLETS	-.59
PORK	POUND	GOOCH'S PORK	2 POUNDS
STEAK	-.49	SAUSAGE	-.98
RATH'S RACORN SLICED	POUND	KRAFT TASTY BRAND	2 POUND BOX
BACON	-.49	CHEESE	-.98

SWIFT'S OR DECKER'S

SOLID OLEO 2 lbs. .39

FROZEN FOOD

BANQUET	8 OUNCE	BANQUET	11 OUNCE
POT PIES	-.19	TV DINNERS	.39
CHICKEN, BEEF AND TURKEY		Beef, Chicken, Turkey and Salisbury Steak	
300 WHITE SWAN	2 FOR	WP SLICED	GALLON
Pork & Beans	.29	PEACHES	.98
2 1/2 BLACK KNIGHT UNPEELED		DE' LITE DUPLEX	13-OUNCE
APRICOTS 2 for	.49	CREMES	.25
		Chocolate, Peanut Butter, Vanilla	