

State Capitol NEWS

Austin — The hundreds of candidates running for places in the Texas House of Representatives and the Texas Senate have plenty of problems. But when the victors get to Austin they'll have a new one. Big question will be "where to park their cars?"

MEL SAYS...

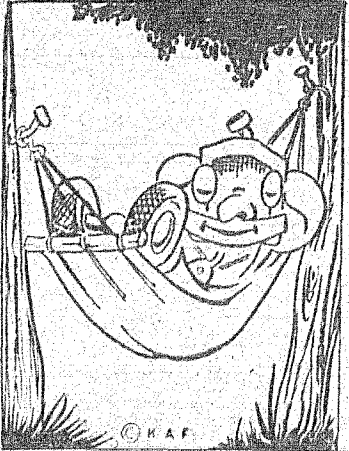

This service has spoiled me.

That's the way we treat our customers. But, even more important, we KNOW HOW to care for your CAR. Get the habit of driving in regularly.

Mel's Texaco Service
If You Can't Stop Wave As You Go By

Lack of parking facilities on the Capitol grounds causes a maddening game of musical chairs — or musical cars — at each legislative session. Speaker of the House James A. Turman says the problem is "growing more acute each day."

So, Turman appointed a committee which may have the latest title in the history of the statehouse: The Interim Committee To Study State Owned Lands Around the Capitol Concerning the Possibility of Converting Such Into Parking Lots.

Rep. Obie Jones of Austin was named chairman. Two other Austin members, Reps. Wilson Foreman and Charles Sandahl, will serve on the interim committee.

CUT THE PROPERTY TAX

For three years now a legislator-citizen study committee—the Texas Commission on State and Local Tax Policy—has been mulling the possibility of state abandonment of the property tax. Texas Research League has helped with the study.

The committee should have recommendations ready for legislative action in the January session. Outcome may rest on voter pressure between now and the November general election.

Under the current system, schools get 42 percent of the property tax dollar; cities take 29 percent; counties, 18 percent; and the state government and

special districts only get five percent each.

Texas Municipal League has urged the state to abandon the ad valorem tax and let the cities increase their property taxes.

Hale-Aikin committee asked the state to abandon the tax and let the schools levy it.

Tax experts often have declared that county assessors might place higher values on property, if they felt more of the ad valorem tax dollar would stay in the county.

COLLEGE FUNDS SHORT

Presidents and business managers of Texas' 19 state-supported colleges and universities were stunned this week when Texas Commission on Higher Education reported they will get only 54 percent of the funds they requested to meet increased enrollment in 1963.

Administrators had set their future needs at \$2,770,951. But the legislature only appropriated \$1,500,000 to supplement teaching salaries for enrollment increases. So the commission's staff prorated the fund among the 19 schools.

Dr. F. L. McDonald, president of Lamar State College of Technology in Beaumont, didn't take the news quietly. "This is one of the reasons why we are never able to raise salaries," he protested. He said the colleges are never allotted enough money, and "have to dig it up."

While the 19 presidents are trying to balance their budgets, Commission on Higher Education will be studying requests from three more colleges which want to join the state system: Odessa, San Angelo and Laredo junior colleges.

Recommendations will be made when the 58th Legislature convenes.

NEW SHELL GAME

Land Commissioner Jerry Sadler predicts that Texas never will yield control over any part of Padre Island to the federal government. He charged that some Texans have been "deceived" by talk of an 88-mile-long national park there.

He said the U. S. Senate did not approve a PARK, but a "National Seashore Area."

"This status," says Sadler, "would keep Padre Island and Laguna Madre in an undeveloped state."

Sadler urged Attorney General Will Wilson to push recovery of Laguna Madre acreage from private owners before they convey their rights to the U. S. Department of the Interior.

Meanwhile, U. S. Congressman Joe Kilgore of McAllen said the House National Parks Subcommittee will make an on-the-ground survey of the island from May 11 through May 13. They will return to Washington, D. C., to consider legislation on May 14.

READING PUBLIC GROWS

Dr. Dorman H. Winfrey, State librarian, announced an increase



REV. R. H. HARPER
RESURRECTION

TOLSTOY wrote a book about a beautiful servant girl who belonged to the estate of a nobleman, whom the young son of the home betrayed when he came for a visit to the home after wild life in the Russian army. After a time the vile young soldier sat as a juror in a justice court, honestly to do his duty. He was shocked to recognize the beautiful but broken woman in the prisoners box. She was the sweetheart of his youth. Conscience in him awoke. He followed the condemned woman to Siberia and did all he could to lighten the load of a Russian con-

JUST A THOUGHT:

If we sometimes find it difficult to do the thing which is right, we should consider the fact that the life of Christ on earth was not an easy one.

vict in the days of the Czars. And Tolstoy called the book Resurrection. And a resurrection it was, as great as that which would lift a dead body from the level of mortality to the living perpendicular of endless life.

And this is the wondrous blessing that the risen Lord brings to those who look to him that they might have life abundantly. To make a black heart white is a resurrection—as great as that which brought the slain in Ezekiel's vision, bone to his bone, to live and stand an exceeding mighty army.

If you then be risen with Christ, as the apostle writes, "seek those things which are above" and live the new life of the redeemed.

the biggest this year. Low bids are expected to total some \$28,600,000.

The April 24-25 letting will involve 952 miles of Texas highways and cover contracts for 422 miles of U. S. and State highways; 148 miles of farm-to-market roads and 389 miles of seal-coat work.

"We are leading the nation in miles of interstate, primary and secondary highways," Greer stated, "and we want to keep that lead."

Tag On Planting Seed Carries Valuable Information

College Station — Top crop yields are dependent upon several factors but among the most important is the selection of planting seed. L.C. Coffey, extension agronomist who specializes in seed, places major emphasis on the selection of an adaptable variety of hybrid of the best possible quality.

He points out the Texas Seed Act requires that all seed sold in Texas must meet certain standards. The one exemption is the farmer who sells seed to his neighbor; hence, the seed does not enter the channels of trade. All other sellers of seed must have a Texas Tested Seed Label attached to the seed container.

This seed label must list the kind of crop, the variety if it is known, germination, number of noxious weed seed per pound, percentage of pure seed, inert matter and weed seed.

The information carried on the seed analysis tag is important. No farmer, Coffey believes, would knowingly buy weed seed, especially the noxious kinds, in planting seed. Neither would he buy seed containing other crop seed and inert matter when high-

germinating, weed-free seed of high purity are available at very little extra cost.

The percentage of weed seed is frequently important, points out Coffey, but the farmer may not realize it from reading the tag. For example, if the tag states there is .11 percent (eleven hundredths) weed seed in some grass or forage crop, this could mean several thousand seed because weed seeds are frequently small and weigh very little, says Coffey.

Coffey not only suggests that farmers read the analysis tag but that they understand the information it carries. County agents can supply additional information on the adaptability of both varieties and hybrids.

Williams
Mobile Milling and Agricultural Service Co.
● Mobile Milling On The Farm
Custom grinding, mixing and molasses. First batch ground and mixed FREE.
● Spraying
Crops, Weeds, Trees, Lawns, Livestock
● Fertilizer, Chemicals, Cottonseed, Hay
● Water Hauling
Cor. Pecos & Cottonwood Coleman, Texas
JIM WILLIAMS
Pho. 9-3981—Bus. Pho. 6262

All Flowered Hats
1/4 off
BUY YOUR EASTER HAT TODAY
—AT—
Estelle's Ladies Shop
121 West Pecan — Coleman, Texas

of 13 public libraries in Texas and more than a quarter of a million books on library shelves throughout the state.

He said library service has improved to the point where there are now 106 branch libraries, in comparison to 97 in 1960. More than \$4,400,000 was spent for library construction last year, "possibly the biggest library-building year in more than three decades."

Dr. Winfrey gave much of the credit for library development to Rural Library Service Division of the Texas State Library. It operates bookmobile service throughout the state; furnishes books for libraries in cities and communities of less than 10,000 population; and provides consultants without charge.

But many of the achievements can be claimed by communities — like Taylor, Rockdale, Navasota and Alvin — where citizens get out and raise the money for library building funds.

HIGHEST HIGHWAY LETTING SET

State Highway Engineer D. C. Greer said the highway department's April bid letting will be

Say "Happy Easter" with Russell Stover Candies

Please family, friends and little neighbors this Easter... with Russell Stover's delicious Easter candies—the finest, freshest you can buy!

Phillips Drug
"Prescription Specialists"

ULTRA-LUXURIOUS
1962 Frigidaire Frost-Proof REFRIGERATOR

- Exclusive Frigidaire Frost-Proof system stops freezer frost completely. No defrosting, ever!
- Instant ice service. Flip-Quick Ice. Ejector pops out cubes at a touch! Server stores 80 cubes.
- Enormous Freezer stores 152 pounds in safe, zero zone cold — 2 Roll-To-You baskets!
- Loaded with luxury features. Picture Window Hydrator for farm-fresh produce. Meat Tender stores more than 10 pounds of fresh meat. Butter Conditioner, too!

Famed Frigidaire Dependability!
4 Colors or White

Model FFR 150-62
14 cu. ft.
Net capacity
4 colors or White

Why put up with the mess and work of defrosting? Your beautiful new Frigidaire Frost-Proof Refrigerator-Freezer prevents frost from beginning to form. Hidden entirely away from view is the Frigidaire Frost Forbinder that gets rid of frost in the freezer before it forms.

No, you'll never see frost on food packages or on the walls of your Frigidaire Frost-Proof Refrigerator-Freezer, ever.

Prevents frost even in heavily-loaded freezer space under severest climate conditions.

West Texas Utilities Company "an investor owned company"

Live Better ELECTRICALLY!

How To Reduce The Cost of Financing Your New Car!

The Total Cost Of Your Car (including financing charges) Will Be Considerably LESS If You Finance It With A Low-Cost Auto Loan From Us. Let Us Prove This To You With Comparative Figures!

YOUR FRIENDLY
Santa Anna National Bank
Member FDIC and Federal Reserve Bank of Dallas

Rockwood News

By MRS. JOHN C. HUNTER

Mrs. Willis Cox and girls of Abilene and Mr. and Mrs. Hillary Rutherford, Rocky and Dena of Brownwood visited with Mr. and Mrs. Sherman Heilman and Mrs. Grimm Saturday. D. L. Fulbright of Coleman visited Friday to Sunday and Mr. and Mrs. John Troy Avants came for him Sunday. Other callers were Mrs. Veoma Jackson and Rae Lynn

and Mrs. Aubrey McSwain. Mr. and Mrs. Jack Cooper, LaQuinn and Mrs. Joyce Cox met Mr. and Mrs. Charles Sheffield and Mike of Midland in Brady for Sunday lunch and brought Mike home for the week. Mrs. Bill Polk and Candy of Salt Gap spent Sunday with Mrs. L. Brusenhan, Sr. Mrs. R. L. Steward and Mrs. John Hunter visited last Thursday afternoon with Mr. and Mrs. N. J. Buttry, Mrs. J. W. Wise and Mrs. and Mrs. Drury Estes. Mrs. Lee McMillan went to Bangs last Thursday to visit a few days with Mr. and Mrs. Lu-

ther Crutcher and Mrs. Gertrude Brinson. The Rev. Jan Daehnert of Brownwood, filled the pulpit at the Baptist Church for both Sunday services. He was dinner guest with Mr. and Mrs. Claud Box. The Rev. Mr. Daehnert is assuming the pastorate of the Rockwood Church and will preach each second and fourth Sundays.

Mrs. J. G. Crouch and Billy and Mrs. L. G. Tucker of Killeen spent Saturday and Sunday of last week with Mr. and Mrs. Bill Bryan and Serena. L. G. Swenning of Brady was a Thursday luncheon guest. Mr. and Mrs. Jerry McAllister of Coleman visited Sunday.

Jimmy Walker of Santa Anna and Ronnie Cooper spent Friday night with the Jack Coopers.

Mrs. Cecil Richardson and Steve spent Friday in Abilene visiting Mrs. Lester Stephenson. Mr. and Mrs. Fox Johnson visited Sunday afternoon with Mr. and Mrs. Marcus Johnson and boys and Mr. and Mrs. Drury Estes.

The Rev. Marshall Tyson, a ministerial student in TWC in Fort Worth, filled the pulpit at the Methodist Church Sunday morning, preaching his first sermon. He and the Rev. Bruce Hornell, pastor, were dinner guests with Mr. and Mrs. C. F. Nevans.

Mrs. Lee Miller spent the weekend in Brownwood with her son, Harrell Pike and family.

Mr. and Mrs. Bill Steward visited Friday to Sunday with Mr. and Mrs. Howard Pearson and boys at Calvert. Mr. and Mrs. Pat Patterson and Paige of Beaumont joined them and Mrs. Patterson and Paige accompanied them home for the week.

Mrs. J. W. Wise spent the weekend with Mr. and Mrs. Hilton Wise and family.

Billy Maness and Mrs. Uless Maness of Brownwood were at the farm Sunday afternoon, also visited with Miss Linnie Box.

Mrs. Bob Johnson, Mrs. Earl Cozart and Mrs. Billy Maness were at the Johnson farm Sunday afternoon and visited with Miss Linnie.

Mr. and Mrs. A. N. Box of San Angelo, Mr. and Mrs. Talmadge Bentley of Enid, Okla., and Mrs. Vera Lovelady of Brownwood were greeting friends Sunday afternoon.

Mr. and Mrs. Arlie Hughes of Corpus Christi were weekend guests with Mr. and Mrs. Evan Wise.

Mr. and Mrs. Kenneth Brusenhan spent Sunday at Bronte with Mr. and Mrs. Frank Burns and family.

Mr. and Mrs. Jack McSwane and Stanley spent Saturday and Sunday in San Angelo with Mr. and Mrs. Tom Clark and Mrs. Mary Billings.

Mrs. Tom Bryan went to San Angelo Saturday to visit a few days with the E. D. Black family.

Miss Colleen Wise and nephew, Birch Smith, came Friday to spend this week with Mr. and Mrs. Hilton Wise and Sue.

John McCreary of Delano, Calif., is visiting homefolks for a while. Candy Polk of Salt Gap was a

Sunday dinner guest with the Junior Brusenhans.

Mr. and Mrs. Ray Gleaton and children and Mrs. R. W. Emerson of Brownwood were Sunday afternoon and supper guests in the Junior Brusenhan home. Other afternoon visitors were Mrs. Polk, Mrs. Brusenhan and John McCreary.

Mrs. Brusenhan and Mrs. Polk visited Mr. and Mrs. Drury Estes Sunday afternoon.

The Rev. Bruce Hornell, pastor, will bring the Easter message at the Methodist Church Sunday at 9:30 a. m.

The Rev. Dan Daehnert and Mrs. Lon Gray visited with Mr. and Mrs. R. L. Steward and other members Sunday afternoon.

Visiting Sunday with Mrs. Meena Shuford were Mrs. Epha Bowden of Coleman and Mrs. A. L. Crutcher and Ludy Jane.

Mrs. Bob Johnson of Coleman was a Thursday dinner guest with Mrs. Sherman Heilman. They visited Mrs. Lee McMillan. Mrs. Johnson attended church services at the Methodist Church Sunday morning.

Garland McSwain, who is employed in Dallas, was home Wednesday to Saturday.

Ed Rawlins of Bronte, was at his ranch Monday. He is driving a new car.

Mrs. Veoma Jackson, Mrs. Willis Cox, Rae Lynn and Shanda of Abilene visited Mr. and Mrs. Aubrey McSwain Saturday and Sunday.

Mrs. Lee Smith and Mrs. Alex Conner of Bangs were recent guests in the Leffel Estes home. Mr. and Mrs. Bob Nixon of Valera were Friday guests. Sunday dinner guests were Mr. and Mrs. Cecil Day and children and Joe A. Hodges of Coleman.

Sunday supper guests with Mr. and Mrs. Claud Box were the Rev. Mr. Daehnert, Mr. and Mrs. Boss Estes, Douglas and Mike, Mr. and Mrs. Weldon Estes and Gordon.

Larry and Bob Rutherford spent Saturday night with David and Ronnie Cooper and accompanied the Coopers to Bend for an outing on Sunday. Mr. and Mrs. Jim Rutherford and children were Sunday supper guests in the Elec Cooper home.

Mrs. Sherman Heilman visited Sunday afternoon with Mrs. M. D. Bryan.

Mrs. R. J. Deal accompanied Mrs. John Perry to McAllen Saturday to visit with Mr. and Mrs. Robert Perry.

Jake McCreary, local chairman of the American Cancer Society Fund Drive, has announced he and his helpers, Mrs. Claud Box, Mrs. Bill Steward and Mrs. Jack Cooper will distribute information about the ACS as they contact every one for funds this week.

Loretta Broadway and Sandra Yancy, 4-H girls, will present the program when the H. D. Club meets at the Community Center Wednesday, April 25, at 2:00 p. m., with Mrs. Walter Yancy leader. Information will also be distributed on the American Cancer Society Fund Drive. Hostesses will be Mrs. R. J. Deal and Mrs. A. L. King.

Mr. and Mrs. A. L. King visited Sunday afternoon with Mr. and Mrs. Lige Lancaster near

Trickham.

The children of the Baptist Church will have an Easter Egg hunt at the Sunday school hour Easter Sunday.

Mr. and Mrs. Weldon Estes and Gordon of San Angelo spent the weekend in the Boss Estes home. Joe A. Hodges of Coleman visited Sunday.

Mr. and Mrs. Boss Estes, Weldon and Douglas attended the Associational Revival at the First Baptist Church in Coleman Sunday evening.

Mrs. Rodney Dean was among those attending the District Conference of the P-TA at Eastland last Thursday.

Mr. and Mrs. Charles Peacock and Steve of Fort Worth spent Saturday night and Sunday in the Rodney Dean home. Delburn Rice visited Sunday afternoon.

Callers during the past week with Mr. and Mrs. Drury Estes were Mr. and Mrs. M. A. Richardson, Mrs. Era Blackwell, Mrs. John X. Steward, Mrs. John Hunter, Mrs. R. L. Steward, Mr. and Mrs. Weldon Estes and Gordon, Mrs. Veoma Jackson and Rae Lynn, Mrs. Aubrey McSwain, Mr. and Mrs. Fox Johnson, Mrs. Hyatt Moore and Mrs. Rosa Belle Heilman.

Mr. and Mrs. Estes appreciate all their friends visiting and helping them get settled in their new home.

to the group. Bring a meat and vegetable or salad and dessert. There will be no charge and everyone is invited.

Mrs. Doyle Isaacs and daughter, Margaret, of Lubbock, spent last week with her parents, Mr. and Mrs. Roy Bledsoe. Mr. Isaacs came for them on Sunday.

Sunday Mr. Cleburne Riley of Santa Anna, Mrs. Ema D. McClain and Mr. and Mrs. Dan Wheatley attended the Tri-County Singing Convention at Hopewell in Runnels County.

Mr. and Mrs. Joe Lindly and children of Arlington visited during the weekend with Mrs. Lindly's parents, Mr. and Mrs. Leonard Williams.

Several from our community attended the revival at the First Baptist Church in Coleman Sunday evening.

Tommy Stewardson won a 4th place in high hurdles at the Regional Track Meet in Denton Saturday.

Mrs. M. L. Self of Coleman spent Saturday night and Sunday with her daughter and grandson, Mrs. Sam Dalton and Sidney.

We should be cautious about keeping our doors closed properly. One day last week as Mrs. Lillian Lewellen was entering her back door she found a rattle snake (with one rattle) between her screen door and the closed wooden door.

Mrs. J. S. Akins and son, J. C., of Melvin, spent Sunday with Mr. and Mrs. Jack Dillingham and boys.

Sunday Mr. Billy Campbell and son, Donnie, were dinner guests of Mr. and Mrs. Bill Price. Afternoon visitors were Mr. and Mrs. Leonard Flippin of Coleman, Mr. and Mrs. John Loyd and children and Mr. and Mrs. Dan Rogers.

Shields News

By MRS. E. S. JONES

The monthly Community Supper will be held at the Community Center Saturday, April 21, at 7:30 p. m. After supper all candidates will be given time to speak

Say Happy Easter

—WITH—

Flowers

and

Plants

from

Mrs. J. R. Gipson

FLORIST

Dial FI8-3401



low-cost electricity
and free air

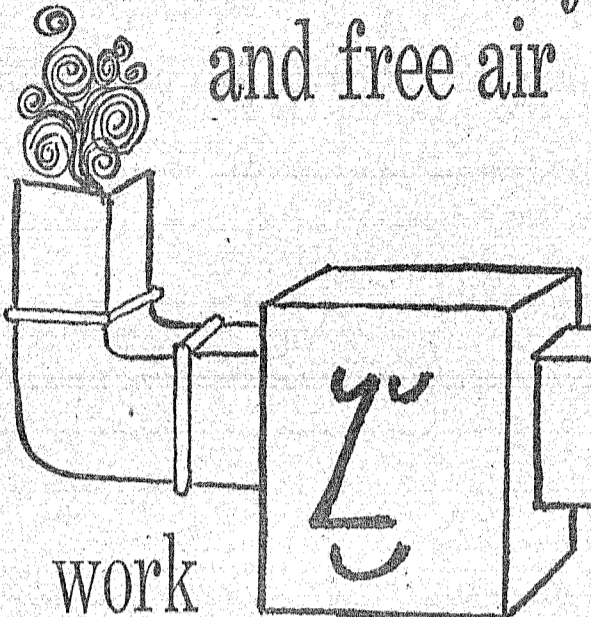

work
best with carrier!

New Carrier central air-conditioning now utilizes low-cost electricity and free air even more effectively. Because there's a new heart in each Carrier Weathermaker refrigeration section. It's the revolutionary new Micromite Compressor—small size, pounds lighter, with low, low power consumption. Watchmaker tolerances, perfect balance, and utter simplicity—all contribute to the Micromite's low-cost operation. Visit us soon! See for yourself why Carrier Residential Weathermakers give you more cooling per dollar.

Carrier

BUILT BY THE WORLD'S
LARGEST MANUFACTURER
OF AIR CONDITIONING

No Down Payment - 5 Years To Pay

CALL COLLECT FOR FREE
ESTIMATE — NO OBLIGATION

CLAIBORNE & REESE

HEATING — COOLING — REFRIGERATION
ELECTRICAL CONTRACTORS

207 Commercial — Phone 3411 — Coleman, Texas



STRAW HATS
For Easter

—AT—

HARGETT'S

MEN'S SUITS

HATS
SHIRTS

and

FURNISHINGS

Arriving Daily

Come In And See Our Selections

Hargett's Man Shop

110 Commercial Ave. — Coleman, Texas

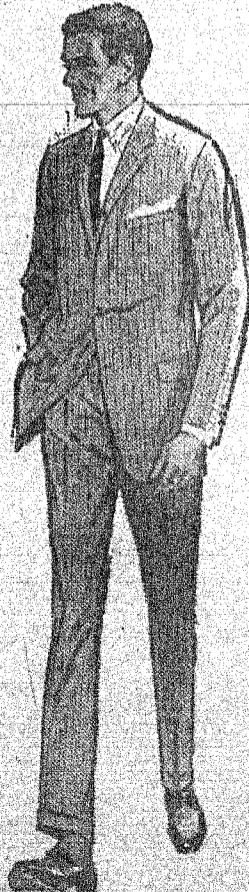

Sturges & Gibbs

Coleman's Ladies' Store
108 Commercial Ave. — Coleman, Texas

Pre-Easter Specials
SILK SUITS

—AND—

COSTUMES

Values Up From \$35.00

25% OFF

WITH PURCHASE OF HAT

Choice Hats
10 to 25% off

- ACROSS**
- 1 Kind of fruit
 - 6 Through
 - 9 Separated
 - 14 Decoys
 - 15 Mineral rock
 - 16 One who scolds
 - 17 Usage
 - 19 Sarcasm
 - 20 Worm
 - 21 Consumed
 - 22 Elevated grounds
 - 24 Checkline
 - 26 Former Russian rulers
 - 28 Bothersome person
 - 29 Female deer
 - 31 Breathe noisily
 - 33 Strict
 - 35 Holy
 - 39 Eternity
 - 40 Water
 - 42 Diminutive of Ann
 - 43 National Recovery Administration (abbr.)
 - 44 Unsteady
 - 47 Took the part of

Answer To Puzzle No. 702

- | | | | | | | | | | | | | | | | | | | | | | | | | | | | | | | | | | | | | | | | | |
|------------|---------------|-----------------------|-----------------------|----------|---------------------|----------------------|-------------|---------------|------------------|---------------------|-----------------|-----------|-------------------|---------------------|--------------------|---------------------------|----------|-------------|-----------------|----------|---------|--------------|----------------|--------------------|--------------|------------|--------------------|-------------------|----------------|--------------------|------------|------------------------------|------------------|-----------------------------|---------------|----------|------------|-------------------|--------------|-------------|
| 49 Confuse | 50 Sandy hill | 51 East Indian dodder | 54 Super family comb. | 56 Limbs | 59-Detect | 61 God of underworld | 63 Fondle | 64 Permit | 65 Painted glass | 68 Large fowl (pl.) | 69 Great amount | 70 Sphere | 71 Compound ether | 72 Affirmative word | 73 Communion table | | | | | | | | | | | | | | | | | | | | | | | | | |
| DOWN | 1 Change | 2 Handbag | 3 Head of a Democracy | 4 Meadow | 5 Italian community | 6 Bards | 7 Sea eagle | 8 Coming back | 9 Seed covering | 10 Wall | 11 Make amends | 12 Tears | 13 Secret meeting | 18 Small rugs | 23 Skin disease | 25 Correlative of neither | 27 Viper | 30 Finished | 32 Wash lightly | 33 Place | 34 Also | 35 Amusingly | 36 Play events | 37 Part of "to be" | 38 Young boy | 41 Passion | 45 Containing talc | 46 Man's nickname | 48 Girl's name | 50 Raised platform | 51 Proverb | 52 Measure of distance (pl.) | 53 Little island | 55 Prepares for publication | 57 Thin toast | 58 Guide | 60 Pitcher | 62 Medieval story | 66 Fish eggs | 67 Not well |

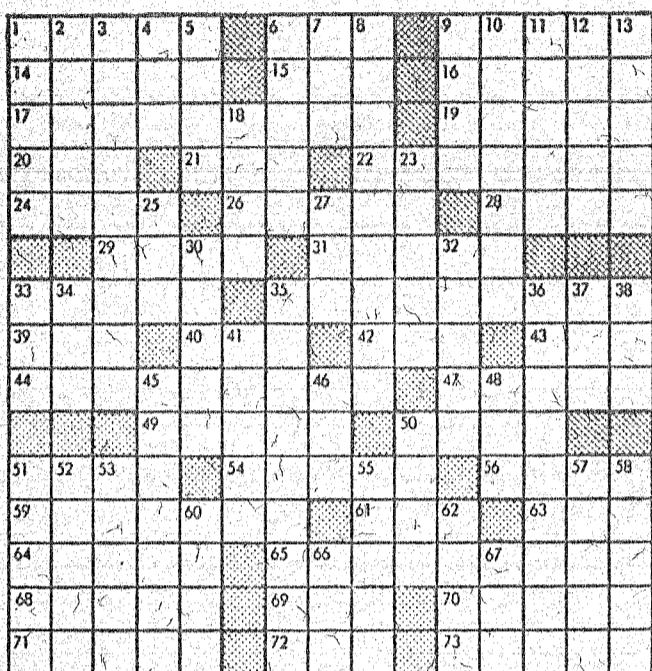

PUZZLE NO. 703

THE HANDY FAMILY



BY LLOYD BIRMINGHAM

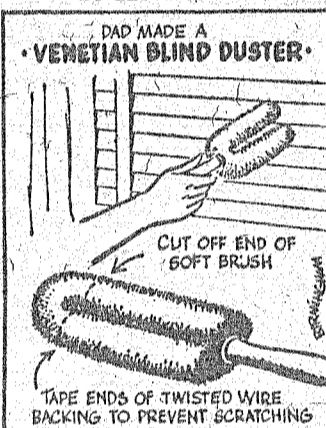

Requirements For Barbecued Meat Unchanged

College Station — The U. S. Department of Agriculture said no to a proposal which would have permitted the use of the term "barbecued" on labels for meat cooked by infra-red heat from an electronic source.

continue to be limited to products cooked by dry heat from burning hardwood or hot coals formed by burning hardwood.

The decision to make no change in present Federal requirements followed a 60-day review of all pertinent information, including comments and views received by the Director of the Meat Inspection Division.

In addition to specifying the sources of heat for cooking, Federal Meat Inspection requires

that meats labeled as "barbecued" must be cooked for a sufficient period of time to permit the product to assume the usual characteristics of meat cooked over burning hardwood or hot coals from burning hardwood. These characteristics include the formation of a brown crust and the rendering of surface fat.

Also, meat prepared in this manner cannot weigh more than 70 percent of the weight of fresh, uncooked meat.

Bacterial Blight of Cotton Subject of New Publication

College Station — Bacterial blight occurs throughout the world wherever cotton is grown. It is one of the most damaging plant diseases in Texas, and during recent years has caused an estimated \$38 million yearly loss to Texas growers.

Bacterial blight can be controlled by a combination of four practices: rotating cotton with other crops, planting disease-free seed, growing resistant varieties and fertilizing with nitrogen.

No chemical control for bacterial blight is now known, so cultural practices are very important to the grower. For more information on this disease and on preventive cultural practices, ask your county agent for a copy of MP-534, "Bacterial Blight of Cotton."

GO TO CHURCH SUNDAY.

- FURNITURE NEW AND USED
- STOVES NEW AND USED
- GOLD SEAL Inlaid, Vinyl And Printed LINOLEUM

SEE US BEFORE YOU BUY

Frank Lewis FURNITURE

West of Courthouse Telephone 9-2366 — Coleman

LEAVE YOUNG WILDLIFE ALONE

Austin — Leave the wildlife young where you find it. This is the perennial warning of the Game and Fish Commission to persons who feel the urge to pick up young of the wilds, in an attempt to make pets.

It is also dangerous, because many times the animal reverts to nature and will bite the hand that feeds it.

It's Time For... EYE CARE

Dr. Newton K. Wesley

Here are some questions about eye care with my answers:

"Can too much reading or close work injure the eyes?"

With an occasional rest, no permanent damage can be done to the eyes through such activity.

"Is television viewing harmful to the eyes?"

Not if the room is properly lighted; a mild indirect light should be moved around occasionally; and, for the average size screen, the viewer should sit from six to ten feet away from the screen.

"Can a child outgrow crossed eyes?"

No, a child cannot. Crossed eyes can be corrected through surgery, eye exercises. Contact lenses may also be utilized, however there may be some discomfort until the wearer is fully adapted.

"What determines whether one is able to wear contact lenses?"

Your desire, your determination, your ability to fully adapt to the lenses, plus the skill of your contact lens practitioner are the important factors in determining your ability to wear contact lenses, although some people never can wear them.

"Do contact lenses require changes in prescription as often as regular spectacle lenses?"

No, they do not. According to the National Eye Research Foundation in many cases, prescriptions in contact lenses rarely change. It is safe to assume that such a change is not necessary until several years have passed.

THIS MESSAGE SPONSORED BY

Dr. E. H. Henning

Optometrist

117 Commercial Ave. Phone 2944 Coleman, Texas

Planning a vacation?

Go Santa Fe

...all the way

Go now—pay later. Terms, if you wish, that are as comfortable to take as the trip itself.

Family Fare Plan. Traveling with your family on a Santa Fe streamliner is fun—and it's economical too, with this money-saving plan.

Free travel information. See your Santa Fe agent for free information, vacation literature, and help with your travel plans.

Attendance At Church Services

Reports of attendance at local churches during the weekend are as follows:

NORTH SIDE BAPTIST CHURCH
Enrollment 92
Sunday School (10:00) 67
Morning Worship (11:00) 82
B. T. S. (6:30) 33
Evening Worship (7:15) 80

FIRST BAPTIST CHURCH
Enrollment 296
Sunday School (9:45) 148
Morning Worship (11:00) 129

Sermon topics for Easter Sunday Morning: "If a Man Die, Shall He Live Again?" Job 14:14.

The church choir, directed by Tommy Snelen, will present a program of Easter music Sunday evening. This will be the life of Christ in scripture and song, arranged by the music director.

Everyone is invited to attend. Service will begin at 6:00 p. m.

Lunchroom Menu

The menu at the Santa Anna Lunchroom for next week is as follows:

Monday, April 23
Meat loaf, pinto beans, relish, onions, corn bread, butter cooked raisins, milk.

Tuesday, April 24
Steak, gravy, English peas, lettuce and tomato salad, peach halves, rolls, butter and milk.

Wednesday, April 25
Chicken pie, green beans, combination salad, pineapple pudding, rolls, butter, milk.

Thursday, April 26
Meat patties, creamed potatoes, black-eye peas, dill pickles, dried peaches, rolls, butter and milk.

Friday, April 27
Steak, gravy, ranch style beans, lettuce and tomato salad, Jell-O, rolls, butter and milk.

Watch "Coffee With Connally" on KRBC-TV, Mondays, Wednesdays & Fridays at 7:25 a. m.

Visitors with Mr. and Mrs. Murray Cooper during the week end were Mrs. W. R. Stewart, Mr. and Mrs. Ray Erwin and children, all of Honey Grove.

Cole-Anna

Drive-In Theatre

THURSDAY, APRIL 19

\$1.00 Per Car Load

ELEANOR PARKER in

"Madison Avenue"

FRIDAY AND SATURDAY

APRIL 20-21

MOLLIE MACK in

"The Bashful Elephant"

PLUS

MIKE MCGREEVEY in

"The Clown And The Kid"

SUNDAY - MONDAY

TUESDAY - WEDNESDAY

APRIL 22-23-24-25

PAUL NEWMAN in

"Sweet Bird of Youth"

OAK

Drive-In Theatre

THURSDAY - FRIDAY

AND SATURDAY

APRIL 19-20-21

JERRY LEWIS in

"The Errand Boy"

PLUS

VINCENT PRICE in

"Master of the World"

SUNDAY - MONDAY

AND TUESDAY

APRIL 22-23-24

DEBBIE REYNOLDS in

"The Second Time Around"

PLUS

ROBERT KNAPP in

"Gunman From Laredo"

SANTA ANNA Piggly Wiggly

Delicious Things for Easter

from **Piggly Wiggly**



Easter Eggs Special Prices 29¢ and 39¢

3-LB. CAN
Crisco .79

EASTER
HAMS

Special Price

FOR EASTER — LARGE WHITE
Eggs Doz. .32

EASTER
TURKEYS

Special Price

LARGE HEAD
Lettuce .15

FRESH DRESSED
HENS

Special Price

BIG 2½ CAN SPICED
Peaches .25

LARGE
BAKERS

Special Price

GANDY'S — ALL FLAVORS
MELLORINE ½-Gal. Ctn. .35

FOR YOUR EGGS
Food Coloring 4 Bottles .25

BEEF CUTLETS lb. .69

SUN VALLEY FROZEN — 10-oz. CAN
STRAWBERRIES can .19

WILSON'S CANNED
HAMS SPECIAL PRICE

Giant Size Frozen — Coconut, Apple, Cherry, Peach
PIES each .35

PORK CHOPS lb. .55

300 SIZE CAN SWEET
POTATOES 2 cans .25

HORMEL THICK SLICED
BACON 2 lbs. .98

KRAFT'S — 1-lb. Bag
MARSHMALLOWS .29

Potato Salad lb. .39

KRAFT'S BALLARD or PILLSBURY
BISCUITS 4 Cans .25

Ham Salad lb. .49

SALAD SIZE
AVOCADOS 2 for .15

Chicken Salad lb. .49

Hot Barbecue lb. .69

PICNIC SUPPLIES

We Have Everything You Need For Your Picnic Outing — Paper Plates, Spoons, Paper Cups, Forks and Many Other Supplies.

PIGGY WIGGY

Gives S.&H. Green Stamps With Every 10c Purchase. Double Stamps On Wednesday With \$3.00 Purchase.