

Your Hometown Newspaper Since 1886

Santa Anna News

"He Profits Most Who Serves Best"

Single Copy 50 Cents

Volume 107 Number 2

Thursday, January 9, 1992

Sorority Will Man Phone Bank For Rehab Telethon

Delta Omicron Sorority will man a phone bank for the West Texas Rehab Center Telethon which will take place this Saturday, January 11. The telethon will be televised on KRBC Television and all proceeds raised will benefit the Rehab Center in Abilene which serves all of the Big Country of Texas.

You can look forward to receiving a call asking for a pledge for this worthy cause between the hours of 7-10 p.m. Saturday. The number to call in Santa Anna to make a pledge is 348-3124.

Breast Cancer Detection Unit Re-scheduled

The Breast Cancer Detection Unit which was to have been in Santa Anna on Wednesday, Jan. 8 has re-scheduled their visit for Monday, Jan. 27th. The unit is from Transamerican Diagnostic Services of Odessa, Tex. and is accredited by the American College of Radiology and the American College of Radiology Mammography Accreditation Program.

Mammography is an x-ray examination of the breasts, which the American Cancer Society and other medical experts see as the best means for early detection of breast cancer.

Breast cancer will strike one in nine American women. The American Cancer Society predicts that about 41,000 women will die of breast cancer this year. As there is no way to prevent the disease, early detection and treatment offer the greatest hope for survival.

Call 348-3403 for an appointment for your mammogram.

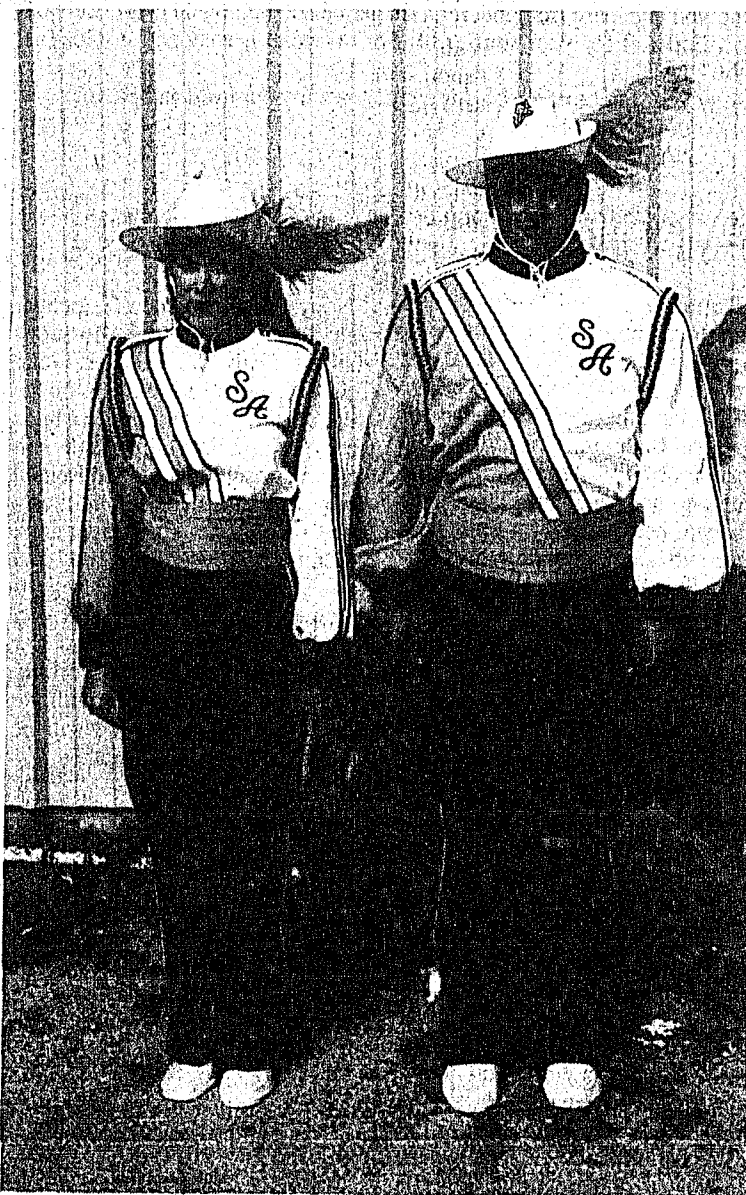

Band Gets New Uniforms

Pictured here are SAHS band members, junior drum major Jeannie Patterson and senior band president Ray Jones, modeling the new uniforms which the band has recently received. The new 1992 uniforms were approved by the school board and ordered at the beginning of the 1991-92 school year and were delivered during the Christmas break. The hats and feathers were purchased in 1989, and the shoes and gloves are also a part of the recent uniform purchase and were received in time to be used during the recent marching season. The first performance in which the band will officially wear these new uniforms, without hats for concert season, will be at the U.I.L. concert and sight-reading contest on April 14, in Coleman.

Livestock Shows This Weekend Barbecue To Be Served At Local Show Sat. County Show Starts Sunday In Coleman

The Santa Anna Livestock Show and Youth Fair is scheduled for Saturday, January 11 and the County Show will be held Sunday and Monday, Jan. 12-13, with the County Show sale on Tuesday, Jan. 14. Along with the local show on Saturday, the Santa Anna Livestock Association will, as in years past, serve a barbecue lunch at noon at the Ag building. There is no charge for the meal, however donations will be gratefully accepted. The cost of the meal is underwritten largely by donation from businesses and individual citizens of the community. Everyone is invited to the meal as well as the show, to show support for the young people involved.

Agriculture Teacher Gary York announces the following schedule of events for the local show.
ARRIVAL TIMES
SWINE: Friday, Jan. 10th from 3

p.m. to 6 p.m. Swine will be weighed, classified as to breed, and penned upon arrival.

SHEEP: Saturday, Jan. 11th from 7 a.m. to 7:30 a.m. Lambs need to be weighed upon arrival so please be on time!

RABBITS: Saturday, Jan. 11th, 7:30 a.m.

SHOW TIME & JUDGING, SATURDAY, JAN. 11

LAMBS: 8:30 a.m.

PIGS: Immediately following lambs.

RABBITS: Following pigs.

Please note that the show is beginning earlier this year so that pigs and lambs can be at the Coleman County show barns no later than 4:00 p.m. on Saturday as required by the Coleman County Livestock Show rules.

Don Henson, Agri-science teacher at Goldthwaite High School will be the show judge. Danny Kellar is superintendent of the lamb

show, assisted by Montie Guthrie, Superintendent of the swine show will be Gary Absher with Roddy Dean assisting.

In conjunction with the livestock show is the FHA and 4-H food, craft and clothing show to be held in the Agriculture building starting at 8 a.m. on Saturday, Jan. 11 and concluding about 4 p.m.

According to Kim Prince, Home Economics teacher, any citizen in the school district is invited to enter this show. Age groups will include students K-6; 7-12; younger adult men and women; and senior citizens, men and women.

Other than a \$1.00 entry fee, the only other requirement is that all crafts or articles of clothing must have been made within the past year.

Divisions will include (I) foods—cookies, breads, cakes, candy, pies, and decorated cakes.; (II) clothing;
SEE YOUTH FAIR, PAGE 5



Mike Gainor took the command literally, "Take up the cross and follow me."

"Take Up Thy Cross And Follow Me"

Mike Gainor, took the command seriously when he felt Jesus told him to "take up the cross." He has been carrying the cross on his shoulders for 5-1/2 years, walking across the country, staying mostly near the larger cities along the borders. He began his ministry of witnessing for Jesus in this fashion after becoming one of the casualties of the oil bust in 1986. He was living in Oklahoma at the time and working on drilling rigs after having moved there from his home in Pennsylvania. Gainor is seen here visiting with a local man, Tom Niell, who noticed him passing with his load and was interested enough to stop his farm tractor and visit. Gainor took his first walk in 1986 after feeling a calling from God to do so, starting in Oklahoma, walking to El Paso, around the border to Houston and on around the border of Texas and back to Oklahoma. Since that time he has walked the same route to Houston again but then on across the southern border of the gulf states and up into the northeastern states. He has continued his journey around the country taking off only parts of two winters when he happened to be in the northern states. He has a R.V. trailer pulled by a pickup which he parks in a central location and walks in several directions from it each day,

returning there at night and for shelter in extremely bad weather. In explaining why he prefers to stay near the larger cities, he said that people there were more prone to stop and visit with him than in rural neighborhoods and also there are more people there to witness to. Gainor says finances are no problem. "When God asks you to do something, he provides a way for you to accomplish the task. The Lord meets my needs as I go," he said. He is often invited to speak at churches along his walk. In fact only this past weekend he spoke at a church in Lometa and one at Brownwood. He says he carries the cross on his shoulders the fifteen or twenty miles a day that he travels each day. The weight on his shoulders is about 40 to 45 pounds. Actually the whole cross and pack bag at the foot weighs about 80 pounds he says, but since the foot of the cross rests on a set of wheels, it takes about half the load off him. When this reporter visited with Gainor Monday afternoon just outside of the western city limits of Santa Anna, he was heading toward Abilene and from there to Aspermont and on up to Oklahoma again. From there he will map out another journey of walking and carrying his load while witnessing for Jesus.

Guy Allen Nails 6th World Steer Roping Title

Santa Anna native, Guy Allen of Vinita, OK, became only the second cowboy ever to nail down six PCRA World Steer Roping titles at the recent National Finals Steer Roping at the Lazy E Arena in Guthrie, OK.

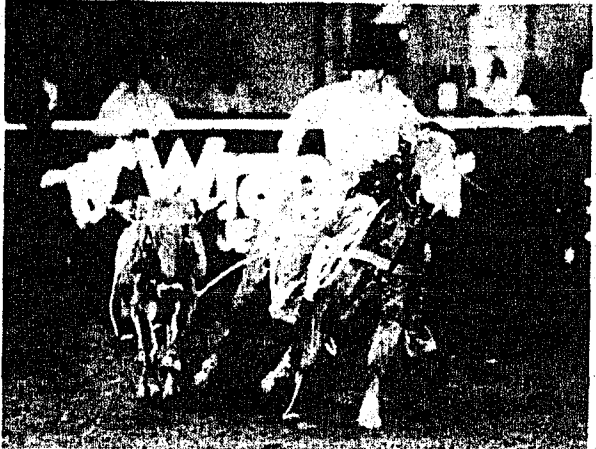
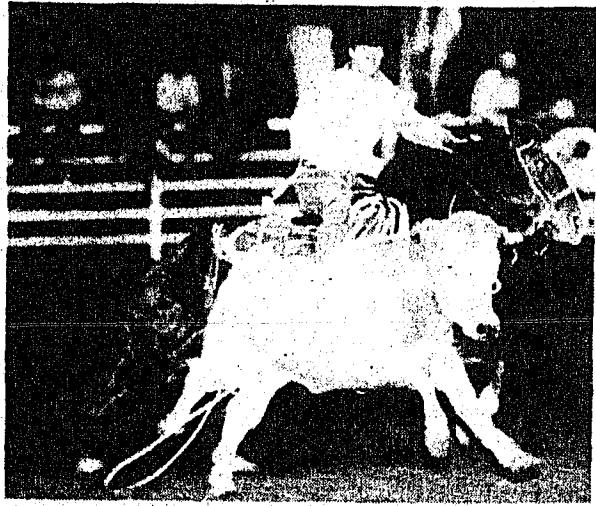

(photos by Rex Deal, Bartlesville, OK)

The world title came down to the tenth and final go-round when only a half-dozen seconds separated Allen from Shaun Burchett and Tee Woolman. Allen roped his final steer in 17.5 seconds to win the average and the 1991 world title. The veteran cowboy roped ten head in 160 seconds.

Burchett ended up third in the average (170.9 seconds) and picked up his third reserve world title while Woolman won second in the average (161.1 seconds) and third overall.

The title capped a \$46,131.94 season for Allen and earned a place for him in the record books alongside the late Everett Shaw of Stonewall, OK, who is the only other cowboy to ever win six steer roping titles. Shaw established the record in 1962, 15 years before Allen won his first title at the age of 19.

That first title for Guy came in September of 1977 after he had graduated Santa Anna High School in May of that year. He has been in the finals every year since 1977.

His brother, Gip Allen of Pawhuska, OK won a go-round in the finals this year and ended up in 12th place in the years standings. Both will be in Odessa this weekend starting a new year of competition.

Guy's 8-year-old daughter, Cigi, won her first saddle competing in pole bending in October of 1991. Looks like the rodeo tradition will continue for a while in the Allen family.

Guy and Gip are the sons of James and Ann (Tatum) Allen, formerly of Santa Anna, now also living in Oklahoma.

Santa Anna—Home of 1300 Friendly People.

And Hometown of
Charlie Joe Harris Of Ingleside, Tex.

City Employee On Call This Weekend

The City Crew member on call this weekend is Tommy Jackson. Call collect to 625-4753. Watch the Santa Anna News each week for the crew member to call in case of a city utility emergency.

NOTE FROM CITY HALL

You are reminded that the landfill is open on Saturdays until 12:00 noon. Those dumping into the landfill must have a current Santa Anna water bill or a special permit from City Hall. Please remember that according to State and Federal regulations, no tires, grease, or oil products may be dumped there. Violators of landfill rules and regulations will be fined.

Recycling Center Schedule

Open 9:00 a.m. to noon.
 Saturday, January 4.....Open
 Saturday, January 11.....Closed
 Saturday, January 18.....Open
 Saturday, January 25.....Closed

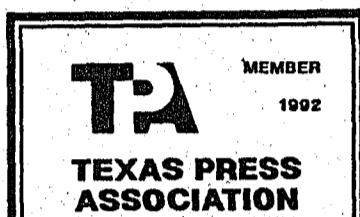

SANTA ANNA NEWS
 Published each Thursday at 214 N. 2nd Street Santa Anna, Texas 76878 and entered as second class mail under the Act of Congress of March 2, 1879. (USPS 481540)
SUBSCRIPTION RATES:
 Coleman County, \$15 per yr. All other areas, \$18 yr.
POSTMASTER:
 Send change of address to: Santa Anna News P.O. Box 399 Santa Anna, Texas 76878

(Any erroneous reflection upon the character of persons, firms, or organizations appearing in this newspaper will be gladly and promptly corrected upon the calling attention to the Editor of the article in question).

POLLY WARNOCK
 PUBLISHER/EDITOR
 (915) 348-3545

Obituaries



Wallace E. Dingus

COLEMAN — Wallace E. Dingus, 72, a prominent attorney, died Wednesday, January 1, 1992 at an Abilene hospital.

Services were Saturday, Jan. 4, at Walker Funeral Home Chapel with the Rev. Paul Smith officiating. Masonic graveside rites were at Coleman City Cemetery.

Mr. Dingus was born in Coleman. He was a graduate of Coleman High School, George Washington University and National School of Law.

He passed the bar in 1943 and was employed with George L. South, representative of the 21st Congressional district. He served eight years in Washington, D.C., as chief clerk on the Banking and Currency Committee.

He opened a law practice in Coleman in 1945 and served as county and city attorney for many years. He was past master and member of Masonic Lodge No. 496 in Coleman.

Survivors include his sister, Lennie Scott of Abilene and two nieces.

Ernest Brusenan

COLEMAN — Services for Ernest C. Brusenan, 93, of Victoria were Monday at Stevens Funeral Home Chapel with the Rev. Loyd Hagemeir officiating. Burial was in Coleman City Cemetery.

He died Saturday, Jan. 4, 1992 in a Victoria hospital.

Born Oct. 7, 1898, in Rockwood, he was a former lifelong resident of Coleman County. He attended Texas A&M University for two years. He was a farmer and merchant and worked for Wilson Grain & Elevator in Coleman for 35 years. He had lived in Victoria with his son for the past six years.

He was a member of the First United Methodist Church of Coleman, the Weathered Sunday school class and the Masonic Lodge No. 496 where he was a Master Mason for 63 years.

He was married to Cleo-Belle Redding on Dec. 23, 1920, in Coleman. She died in 1942.

Survivors include three sons, Donald Robert Brusenan of Andrews, Marcus Wayne Brusenan of Victoria and James Edward Brusenan of Midland; one sister, Irene Cox of Weatherford; one brother, Robert Lee Brusenan of San Antonio; 14 grandchildren; nine great-grandchildren; three great-great-grandchildren; and several nieces and nephews.

Maggie Leonard

Maggie (Mrs. Edward) Leonard, age 70, died Tuesday, December 31, 1991 at Brownwood Regional Hospital. Funeral services were at 2 p.m. Friday, Jan. 3 at Stevens Funeral Home Chapel in Coleman with Dr. Charles Sheffield officiating. Burial was in Coleman City Cemetery under direction of Stevens Funeral Home.

Mrs. Leonard was born January 28, 1921 in Trickham, the daughter of the late John and Emma Shields Wells. She grew up in Trickham and attended school there. She married Edward Leonard, August 22, 1942 in Santa Anna. He preceded her in death in 1976. She moved to Coleman in 1948. She was a homemaker and a Baptist.

Survivors include three daughters, Joy (Mrs. Bob) Gillespie of Clyde, Cathy (Mrs. Randal) Dutton of Merkel, and Carolyn (Mrs. David) McGee of Coleman; four sons, Allen Leonard of Brownwood, Lonnie Leonard of Phoenix, Ariz., James Leonard of Brownwood and Carl Leonard of Santa Fe, Tex.; 22 grandchildren and 11 great-grandchildren; several nieces and nephews. She was preceded in death by a son, Muri Leonard, in 1974 and a grandson.

Thoughts From Our Pastors

Aaron Lemond Northside Church of Christ

This being the first article not only for me but also for the New Year, I would like to reflect on what do we want to accomplish in 1992. The first and foremost thoughts should be our service to God. Are we truly seeking Him? Matt. 6:33 says "Seek first His kingdom and His righteousness; and all these things shall be added unto you."

The majority of our time and energy goes into trying to please ourselves or someone else. We rarely consider how pleasing we are to God. If our attendance is occasional, its OK, after all we are not judged about how much we attend. This is true, but our attendance shows how much we really are seeking His kingdom and His righteousness. By our faithful attendance, we are drawn closer to God, and we are right examples for those brethren who are weaker.

The new year should bring new challenges to each of us. Living for Christ should be our main goal. If your life has not been what it should be maybe its because the most important part has been neglected, that being our Saviour and Redeemer. Matt. 11:28-30 - "Come to me all who are weary and heavy laden, and I will give you rest. (29) Take my yoke upon you and learn from me, for I am gentle and humble in heart; and you shall find rest for your souls. (30) For my yoke is easy and my load is light."

May your life be enriched this coming year by our Lord and Saviour. In His Service, Aaron Lemond

Around & About

Buna Baucom spent the Christmas holidays visiting with children in the Fort Worth area. She drove to Granbury on Sunday before Christmas where she visited with Theresa Baucom. They drove to Fort Worth on Monday to visit with another daughter, Patsy Jones who was hospitalized for some tests after suffering a possible heart attack. She was released from the hospital that day and along with her husband, Leon, was able to join the family for visiting at another daughter's home on Christmas Day, Barbara Osborne and husband Larry of Arlington. Also visiting were Patsy and Leon's son and his wife, Chuck and Jerry Jones, and Frank and Mary John Wade Bums.

Navy Seaman James Culpepper was home over the holidays visiting with his mother, Jean Culpepper and other relatives on the area. Joining them for Christmas were Connie Williams and son Cody of Anson, Sharon and Ronald Alvey and Bryan of Abilene, Jerry Don and Suzie Culpepper and children of Brownwood, Tony and Kay Culpepper and children of Coleman, and Tommy and Jan Culpepper of Bangs.

James has returned to Norfolk, Va. where he is stationed with the U.S. Navy. He reports he will be assigned to a ship in March.

Visiting with Gladys Wardlow this week are her son and family, Bobby and Judy Wardlow and daughters Lisa and Shanna and Lisa's little son Anthony, a friend, Pat Dumar, all of Washington State. Bobby is home on leave from Korea where he is stationed with the U.S. Army. Judy is in the process of moving to Killam where she will be a Computer analyst for Fort Hood. Also visiting have been Brad and Tammy Wardlow and children of Brownwood and Tommy and Marsha Wardlow and children of Coleman.

Former Santa Anna resident and teacher Sue Newman now of Fredericksburg was in Santa Anna the early part of the week saying hello to old friends while visiting with family members in Coleman.

Leta Parker, a former Santa Anna resident, now living in Denison, was in town Tuesday visiting with friends and relatives after spending last week in San Angelo with family members and attending funeral services for her brother, Bill Ragsdale.

Cemetery Donations

Ray Owen has made a donation to the Santa Anna Cemetery Association in memory of Mrs. Floyd Morris. Joe Wallace donated in memory of Henry Goodwin, Sr.

Thank You
 We Sincerely appreciate the many expressions of sympathy in our time of loss. The Daughters of Gladys Needham

REED MEMORIAL CO. LIMITED
 Monuments of Distinction Ft. Worth Hwy. Brownwood, Texas Box 285 Phone (915) 648-7825 Sylvia Herring - Local Rep.

Stevens Funeral Home Since 1889

Member By Invitation of National Selected Morticians

400 W. Pecan
 Phone: (915) 625-2175
 Coleman, Texas

Library Notes

Check It Out

By Alice Anna Spillman

Do you wonder if our family gives and receives books as gifts. This column does advise that often enough. This Christmas each of us gave and received. Monique's favorite is "Treasury of Art and Literature - Medicine." This very large book is also very attractive and educational, a special for the coffee table. Jim's "Rage of Angles" by Sydney Sheldon is fiction about lawyers, courts and organized crime. Mine is "A Southern Belle Primer" by Marilyn Schwartz. We all have shared many laughs over these tales, but there is so much truth. If your mother ever told you never to wear white shoes before Easter or after Labor Day, you will enjoy this book. The author is a write for the Dallas Morning News and a native of Mobile, Alabama. She knows Southern women.

Other books received here were "Scarlett", "Christmas Cats", and various science fiction - happy reading for our house.

Scientists have told us for years that men who marry live longer, more healthy lives. "The Healing Power of Doing Good" studied 3,000 volunteers. Ninety-five percent experienced feeling good - like a runners high.

Another 9 year study found that people with fewer social contacts have 2 to 3 more chances of dying. Indeed, bad feelings can make you sick, according to a San Francisco psychologist.

Have you seen a pair of the Levis Naturals? Since non were sold in Texas, there probably are few around. J.T. Smith, farm editor for the Abilene Reporter News, had an interesting story about receiving a pair all the way from San SEE LIBRARY, PAGE 5

You Are Invited To Attend The Church Of Your Choice

- Assembly of God**
 Brady Hwy.
 James Ford - Pastor
 Sunday School - 9:45
 Worship Service - 11:00
 Sunday Evening - 7:00
 Wednesday Evening - 7:00
- Northside Church Of Christ**
 310 Ave. B
 Aaron Lemond - Minister
 Sunday Bible Classes - 9:30
 Sunday Worship - 0:30
 Sunday Evening - 6:00
 Wednesday Evening - 6:30
- First Baptist Church**
 106 S. Lee
 Waide Messer - Pastor
 Sunday School - 9:30
 Worship Service - 10:45
 Sunday Evening - 6:00
 Mission Organizations - 6:00
 Wednesday
- All Age Groups Bible Study - 6:00**
- Northside Baptist Church**
 708 Ave. B
 G.W. McFadden - Pastor
 Sunday School - 9:45
 Worship Service - 10:50
 Sunday Evening - 6:30
 W.M.A. 1st & 3rd Mon - 2:00
 Wed. Nursing Home Service - 10:00
 Wednesday Prayer Service - 6:00
- St. Willow Baptist Church**
 Brady Hwy.
 Sunday School - 9:45
 Worship Service - 11:00
 Wed. Prayer Meeting - 7:30
- First United Methodist Church**
 405 South 1st
 Don Elrod - Pastor
 Sunday School - 9:45
 Worship Service - 11:00
 UMYF - 5:00
 Fellowship Dinner Each 5th Sun.
- Cordero Baptist Church**
 Ave. C & South 6th
 Joe M. Frausto - Pastor
 Sunday School - 9:45
 Worship Service - 11:00
 Evening Worship - 5:00
 Wed. Bible Study - 6:30
- Presbyterian Church**
 1001 Willis
 Jasper McClellan - Pastor
 Sunday School - 9:45
 Worship Service - 11:00
 Family Night Dinner - 3rd Wed.
 Fellowship Dinner Each 5th Sunday
- Seventh Day Adventist Church**
 Ranger Park
 Charlie Klinke - Pastor
 Saturday
 Sabbath School - 9:30
 Worship Service - 11:00
 Vespers - SDA School - 4:00
 Tuesday
 Prayer Meeting - 7:00 at school
- Full Gospel Fellowship**
 2nd St. at North Santa Fe
 John Howze - Pastor
 Sunday School - 9:45
 Worship Service - 11:00
 Evening Service - 6:00
 Saturday
 Fellowship Supper & Gospel Singing - 1st Saturday of Each Month - 7:00
 Worship - 7:00 All Other Saturdays

Sponsored By

- Henderson Funeral Home**
 Santa Anna & Coleman
- Sharon's Beauty Shop**
- Coleman County Telephone Cooperative, Inc.**
- Santa Anna News**

COWPOKES By Ace Reid

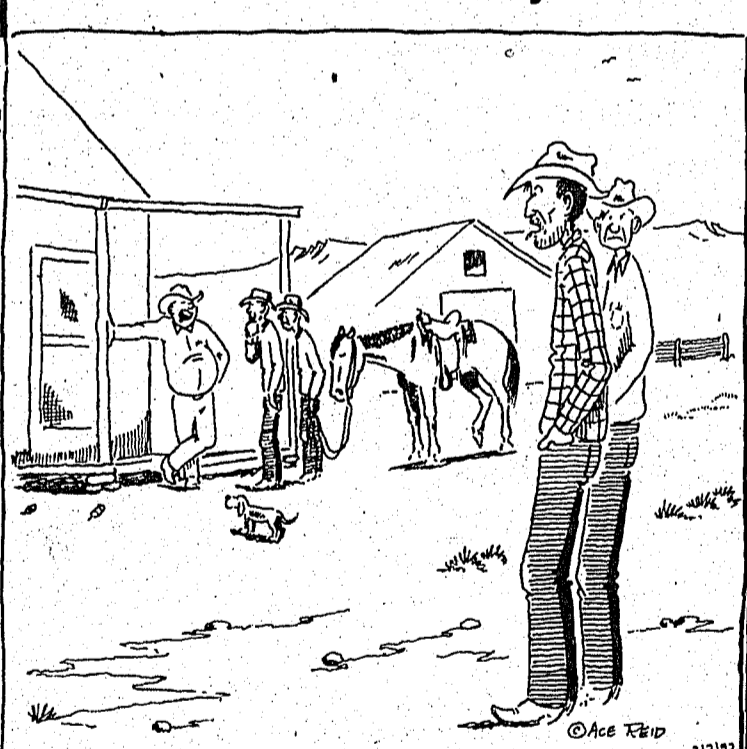

"The trouble with inferiority complexes is the right people don't have 'em!"

Santa Anna National Bank

Deposits Insured By FDIC Up To \$100,000
 Ask About Our Interest-bearing Checking Accounts \$1,000 Minimum
 Pass Book Savings
 Certificates of Deposit

Substantial Interest Penalty Is Required For Early Withdrawal



J.T. Smith/Reporter-News

Brent Ford, 17, showed the grand champion lamb at Huckabay.

Brent Ford Shows Champion Lamb At Huckabay

Brent Ford, son of Mr. and Mrs. Ted Ford of Lingleville, showed the grand champion lamb at the Huckabay Livestock Show last Saturday. The seventeen-year-old junior at Lingleville High School is the grandson of the Rev. and Mrs. James Ford of Santa Anna. Brent's medium wool lamb weighed in at 108 pounds. Brent's lamb's placed in several divisions of the show.

Birthdays and Anniversaries

THURSDAY, JANUARY 9

Shtyer Robinett
Mr & Mrs Don Bible *

FRIDAY, JANUARY 10

Don Carter
Betty Martin
Raina Ann Walker

SATURDAY, JANUARY 11

Tonya DeLeon
Laura Lawhon
Tammi Castillo

SUNDAY, JANUARY 12

Betty Ann Barton Roberson
Patti Musick
Scott Patterson
Mr & Mrs Judd Stewardson *

MONDAY, JANUARY 13

Adam Marney
Travis Slate

TUESDAY, JANUARY 14

Elaine Brown
David Herrod

WEDNESDAY, JANUARY 15

Michelle Malone
Cassandra Castillo
R.V. Baker
Katrina Tomlinson

THURSDAY, JANUARY 16

Melinda Bouldin
Ray Kirk
Ward Stewardson
Jeanette Strickland
Gloria Williams

Methodist Youth Report Activities

By Chanda Simmons

The youth have met a couple of times this month. They have met and played games one week. On December 29, they met again to play volleyball. On December 31, the youth had a lock-in to ring in the new year.

Federal And State Programs Are Available For Flood Victims

AUSTIN—The number of people applying for disaster recovery help continued to mount this week, while the list of counties covered under a federal disaster declaration expanded, according to officials of the Federal Emergency Management Agency (FEMA).

As a result of severe thunderstorms and flooding beginning December 20, 1991, President George Bush on December 26, 1991 signed a declaration naming five Texas counties disaster areas. On December 31, eight counties were added to the list, and on January 2, 1992, six more counties were added, making a total of 19 counties listed to date.

Counties now declared disaster areas include: Bastrop, Bell, Bosque, Brown, Burnet, Coleman, Dallas, Fayette, Fort Bend, Liberty, Limestone, Llano, McLennan, Parker, Tarrant, Trinity, Travis, Walker and Wharton.

Under the disaster declaration, several federal and state programs are put into effect to afford disaster recovery assistance to those who

suffered losses in the recent storms.

"Residents and businesses who suffered damages in the recent storms and flooding may apply for help by using the toll-free disaster application number -- 1-800-462-9029," said Brad Harris, Federal coordinating officer, FEMA. "There is also a Telecommunication Device for the Deaf (TDD) number -- 1-800-462-7585."

On New Year's day, only three days after some applicants applied for disaster recovery assistance, and just six days after the presidential declaration of December 26, the first checks for temporary housing were presented to five applicants who had been driven from their homes by the flooding.

The initial aid checks may be used to rent temporary quarters if homes are flooded out. Alternatively, applicants may seek funds for necessary work and temporary repairs to make the dwelling livable pending permanent rebuilding.

"Additional checks will be mailed daily until the recovery program is complete" said Harris.

Superintendent To Begin Working Half-Time In Feb.

The regular monthly meeting of the Santa Anna School Board was held on Monday, December 16 with the following board members present: Ruth Wise, Roy Joe Harvey, Sharon Guthrie, Marty Donham, Gary Absher, Roddy Dean and Barbara Simmons. Also present were Supt. Gerald Brister, business manager Judy Hartman and secretary Carole Voss.

Mr. Brister reviewed the Academic Excellence Indicators District Report from TEA. Motion was made by Dean and seconded by Absher, to accept the report. Motion passed unanimously.

Accounts payable were reviewed and accepted for payment. Budget amendments for the 1991-91 school year were approved as presented by business manager Judy Hartman.

Upon recommendation of Mr. Brister, motion was made by Donham, seconded by Dean, to purchase a 71-passenger forward-con-

trol bus and a 19-passenger bus. Motion passed with one opposing vote. Motion was made by Harvey, seconded by Donham, that the larger bus be paid out of the 1991-92 operating budget and the smaller bus to be paid for from the 1992-93 budget. Motion passed unanimously.

A discussion was held concerning the retirement proposal presented by Supt. Gerald Brister. Motion was made by Absher, seconded by Harvey, that in the agreement between the Santa Anna ISD Board and Mr. Brister, Mr. Brister will forego the last six months of his full time contract as Superintendent. He will be employed as Superintendent from Feb. 1, 1992 through June 30, 1992, on a half time basis at half his regular salary.

Following the discussion of information items, the meeting was adjourned.

Moore Says WTU Bill Has New Look Beginning This Month

Customers of West Texas Utilities may notice two new items on their electric bill beginning in January. Both result from changes required by state officials and affect every investor-owned utility in Texas. One item will not cost customers any more money but the second item will slightly increase bills according to Charles Moore, WTU's area manager.

The first item involves the customer charge which has been part of the electric bill for several years. By order of the Public Utility Commission (PUC) of Texas it now must be listed as a separate item. The charge includes basic costs such as reading meters and processing the bills. It does not change each month and is currently set at \$6.50 for residential customers. The customer charge has not increased and this change does not affect the amount of a cus-

tomers bill. The second new item involves the tax increase bill passed by the Texas Legislature in 1991. The PUC recently decided how utilities should collect the new state tax. The tax will be collected for each kilowatt hour a customer uses. The total tax for a month will be listed as a separate item on the bill.

A typical WTU residential customer who uses 600 kilowatt hours will see about a 30 cent increase on their monthly electric bill as a result of the new tax. The factors used to collect the tax will vary according to the type of customer. For example the amount of tax a commercial and a residential customer pays will be different.

These recent actions cap off a year of activity involving the PUC and WTU. Most of the activity was initiated by WTU and centered around reducing customer's bills or

Shayla Hosch, Shane Green Wed In Abilene

Shayla Ann Hosch and Shane Cason Green exchanged marriage vows Saturday, December 21, 1991, in Abilene, Texas at Pioneer Drive Baptist Church. Rev. Jack Riddlchover and Rev. Oscar Fanning performed the ceremony.

The bride is the daughter of Mr. and Mrs. Gary Hosch. She is the granddaughter of Katherine Horner and the late Norman and Edyth Hosch. The bridegroom's parents are Mr. and Mrs. Steve Green.

For her wedding, the bride wore an original gown by Phyliss for Bianchi of Silk Shantung and lace in white. The fitted bodice and long puffed sleeves were of re-embroidered Alencon lace from France. Her bodice had a sweetheart neckline that plunged to a-V in the back. The entire bodice and sleeves were embellished with tiny seed pearls and paillettes. Bias folds of silk shantung enhanced the neckline and hipline. Two silk roses with pearls and long streamers defined the waistline and the long full skirt fell into a chapel train. A wreath of matching lace and silk roses held the long sheer veil of English illusion.

Shannon Hosch was her sister's maid of honor. Kristen Berry, Misty Taylor, Kristi Eoff and Lyn Shelton were bridesmaids. They wore identical dresses from Bianchi of velvet and brocade. The off shoulder fitted bodice was of gold, red, and green brocade. The straight skirts were of evergreen velvet.

Brent Green was his brother's best man. Derek Northys, Jason Brigman, Matt Welch, and Jimmy Jimmy Shaeffer were groomsmen. Carson Horner, Keith Gilbreath, Chris Lauderback, and Jimmy Shaeffer were ushers.

The bride and groom both graduated from Wylie High School, Abilene. The bride attended Texas



Mrs. Shane Cason Green

and will attend Louisiana Tech in the spring. The groom attends Louisiana Tech.

After a honeymoon to Monaco, on the French Riviera, the couple will live in Ruston, Louisiana.

If You Are Elderly & On A Fixed Income, We Have An Ideal Place For You To Live

HIGHRISE APARTMENTS

Of Santa Anna

All utilities are included in the rent except telephone & cable TV. You can live here much cheaper than paying all your bills.

We Do Business according to FAIR HOUSING LAWS. It is unlawful to discriminate against anyone because of race, color, sex, religious creed, or national origin. Santa Anna Housing Authority 702 Wallis Avenue Santa Anna, 76878

approved by the PUC, these services would strengthen efforts to maintain a viable West Texas economy.

WTU serves almost half a million people in a 52,000 square mile area that stretches from the Red River to the Rio Grande.

Walker Funeral Home

Pre-Arranged Funerals

Phone 625-4103
Coleman, Texas

FAMILY VALUES

DO KIDS' MEAL
\$1.99

Your Choice Of: Hungr-Buster, Jr., Steak Fingers & Gravy, Corn Dog or Hot Dog. Plus Fries, Drink, Choice of Treats and a Free Prize!

FULL MEAL DEAL™
\$2.99

1/4 lb.† Hungr-Buster* Fries,
16-oz. Drink, Sundae

FEED A FAMILY OF 4 FOR UNDER \$10!

© Reg. U.S. Pat. & Tm. Off. Am. D.Q. Corp. *TM Reg. U.S. Pat. & Tm. T.D. Q. Co. Coun. © T.D. Q. Co. Coun. 1 Pre-cooked weight

Coleman County Makes Madd Glad

Thanks to the following businesses and individuals who provided gifts and donations, and to all those who donated their time in helping to make the 3rd Annual New Year's Eve Alcohol/Drug Free Celebration for Junior High and High School youth of Coleman County a success. You made this celebration available for approximately 100 youths.

- Home Video Outlet
- Mrs. Donnie Crye
- Bill's Dollar Store
- Taylor Motor CO.
- J. C. Penney CO.
- Family Hair Center
- J M Western Wear
- Ralph Terry Studio
- Petal Patch
- French Beauty Shop
- Perry Bros.
- Dixie Beauty Shop
- Coleman Caskey Florist
- Dobblins Service Station
- Coleman Chamber Of Commerce
- Haffley Hair Design
- Clark's Auto Parts
- Valera Truck Stop Cafe
- Trading Post
- Simmons Feed Store
- Berry's Fina
- Phillips Drug
- First Coleman Nat'l Bank
- Rod's Auto Parts
- Tracy Barnett
- McMillan Trade Center
- H & R Block
- Shoppin Basket

- Countywide Insurance
- Billy Bartley
- Chronicle and DV
- Aiima Norris
- Coleman AA Group
- Betty Jones
- Carolyn Buck
- Jim McAnally
- Geo. D. Phone Co.
- Terry's Automotive
- Best Fried Chicken
- Bledsoe Ford
- Buddy's Grocery
- Wes-T-Go
- Super S
- Special Effects Hair Salon
- Billie Prater
- Owl Drug
- Rockwell Bro. Lumber
- Tyson Pharmacy
- Clyde D. Allen
- Merle Norman Cosmetics
- Anita Moore
- Bowen Drug
- Bargain House
- Anthony's
- Doyle Glasson

- Coleman Video
- T & T Service Station
- Grammer's
- Wagon Wheel Cafe
- Pearl Home
- Holts General Store
- Jack's Garage
- Glenda's Beauty Shop
- Johnson's Implement CO.
- Santa Anna Western Auto
- Representative Bob Turner
- Santa Anna Texaco
- Walker Funeral Home
- Murdan's
- Germania Insurance
- Nell's Carousel
- Sears
- Coleman Co. Electric Co-op
- Dr. Thomas Labbe
- Coleman Al-Anon Group
- Dr. Lawrence Thompson
- J. E. Stevens Co.
- Johnson's Feed Barn
- Dairy Queen-Coleman
- Tommy Rush Station
- M M Grocery
- Annie Mae Brimer
- Buddy's Quick Stop

JAN 09 1992

SAHS vs Wylie High On KTXS Academic Challenge

Students from Santa Anna High School will go up against students from Wylie High School on Sunday, January 12 for the Round 1 Match on the KTXS-TV Academic Challenge for a meeting of the minds.

Sponsored by Coca-Cola and 7-Up, the Academic Challenge will feature 29 high schools from around the Big Country vying for the championship title and trophy. The show airs every Sunday at 5:30 p.m. and started in November.

Even though there will be only one championship team, every school participating is a winner. Each team receives a \$100 check every time it appears on the Academic Challenge. The money is put toward book replenishment for their school libraries.

"We at KTXS hope that the Academic Challenge will become a vehicle through which we can recognize the academic success of our area students," says Clay Milstead, KTXS-TV General manager.



MONDAY
No School - teacher work day

TUESDAY
BREAKFAST: Dry cereal; buttered toast; jelly; juice; milk.
LUNCH: Steakfingers with gravy; creamed potatoes; English peas; peach cobbler; hot rolls; milk.

WEDNESDAY
BREAKFAST: Pancakes; juice; milk.
LUNCH: Meat & Cheese nachos with peppers; pinto beans; Mexican salad; cornbread; fruit; milk.

THURSDAY
BREAKFAST: Cinnamon rolls; juice; milk.
LUNCH: Burritos with chilies & cheese; buttered corn; toss salad; brownies; milk.

FRIDAY
BREAKFAST: Hot cereal; buttered toast; jelly; juice; milk.
LUNCH: Hamburgers; fries; cookies; milk.

Junior High Basketball Report

The Santa Anna Junior High boys and girls basketball teams played several games before the Christmas break that we had not reported on. The following is a summary of those games. We will try to be more diligent in the future in getting reports of the Junior High basketball activity.

GIRLS - Coached by David Robinett:
SANTA ANNA 31-BAIRD 8
Playing and scoring for Santa Anna were Virginia Thomas, Marcie Moore, Bertha Frausto, Brandi Martin, Ami Beal and Briana Homer.

CROSS PLAINS 12 - S. A. 2
Playing and scoring for Santa Anna in the 'B' team game were, Melonie Smith, Barbara Ford, Rachel Guerrero, Rosie Suarez and Kathy Cooper.

SANTA ANNA 21 - C.P. 17
Playing and scoring for Santa Anna in the 'A' team game were Virginia Thomas, Marcie Moore, Bertha Frausto, Briana Homer, Ami Beal and Brandi Martin.

BLANKET 40 - S.A. 37
In a very close game that went into three overtimes, Santa Anna finished the game with 5 seventh graders playing as three starters had fouled out.

Scoring for Santa Anna were Ami Beal with 14 points, Virginia Thomas with 8 points, Bertha Frausto with 6, Briana Homer with 5, and Brandi Martin and Rosie Suarez with 2 each.

GORMAN 28 - S.A. 12
Scoring for Santa Anna were Smith with 2; Rosie Suarez with 4; and Briana Homer with 6 points.

BOYS - Coached by Rickey Smith.
BAIRD 52 - SANTA ANNA 8
Playing in the 'B' team game were Johnie Lawhon, Dennis Allen, Andy Ramirez, Dustin White, Lee Keeney, Devin Brand, Mark Yancy and William Loyd. Scoring was done by Lee Keeney with 6 points and Mark Yancy with 2.

BAIRD 33 - SANTA ANNA 22
David Herrod was high point with 8 points, Tim Abernathy had 6 points, Bobby Malaer and Scott Watson, 4 each. Chris Cheaney also saw action in the game.

CROSS PLAINS 33 - S.A. 22
'B' team game with Johnie Lawhon, Dennis Allen, Dustin white, Lee Keeney, Devin Brand, Mark Yancy and William Loyd seeing action for the Junior Mountaineers. Scoring were White, Keeney, Yancy and Loyd.

CROSS PLAINS 45 - S.A. 10
'A' team game with Herrod, Cheaney, Abernathy, Malaer and Watson seeing action. Scoring were Cheaney, Malaer, and Abernathy.

BLANKET 59 - S.A. 18
Playing were Herrod, Malaer, Cheaney, Abernathy, Watson, Lawhon, Allen, White, Yancy, Loyd. Scoring were Herrod with 4 points; Malaer high point with 6; Abernathy 4; Yancy and Loyd with 2 each.

Mclver, Dean Named Lohn All-Tournament

The SAHS boys placed second in the Lohn basketball tournament over the weekend, losing only to Menard in the championship game on Saturday night.

The girls won their first game but fell to Christoval in the second game. The Lady Mountaineers lost to Rochelle on Saturday in the game to decide third place.

Grady Clay Mclver and Jason Dean of Santa Anna were both named to the all-tournament team.

THURSDAY
Santa Anna 45, Lohn 31

Boys
Santa Anna 8 10 13 14-45
Lohn 2 7 9 13-31
Santa Anna - McKeever 4, Simmons 11, Beal 12, Longoria 2, Daniel 10, Dean 6.
Lohn - Land 10, Alastuey 10, M. Campos 5, L. Campos 6.

Santa Anna 59, Lohn 29

Boys
Santa Anna 18 4 17 20-59
Lohn 10 7 4 8-29
Santa Anna - McKeever 13, Martin 3, B. Thomas 6, Frausto 5, Benton 2, Dean 19, Donham 5, T. Thomas 2, Perry 2, Morris 2, Lohm - Silva 4, Bivens 4, Nandine 8, Smith 4, Granado 3, Jordan 2, K. Moore 4.

GORMAN 47 - S.A. 21
Tim Abernathy was high point with 9 points for the game; Chris Cheaney had 6; William Loyd 4; and Ben Diaz 2. Others playing were Lawhon, Watson, Johnie Lawhon, David Herrod, Dennis Allen, Bobby Malaer, Dustin White, Lee Keeney, Devin Brand, Mark Yancy.

FRIDAY
Christoval 37, Santa Anna 23

Girls
Christoval 13 8 7 9-37
Santa Anna 2 3 8 10-23
Christoval - Gina Montalvo 2, Heather Donaldson 8, Heather Chapman 2, Katie Donaldson 8, Debbie Toungate 2, Liz Aguirre 9, Shannon Chapman 6.

Santa Anna - Missy Bryce 1, Betsy Mclver 2, Becky Simmons 4, Kristie Beal 6, Bodil Arnegaard 2, Julie Dean 8.

Santa Anna 44, Christoval 36

Boys
Santa Anna 13 11 12 8-44
Christoval 8 8 5 15-36
Santa Anna - Mclver 19, B.W. Thomas 7, Frausto 8, Benton 4, Dean 2, Donham 2, Morris 2.
Christoval - Toivoy Wieburre 1, Alfred Duke 2, Buzzy Turnbull 10, Jason Duke 9, Tim Palmer 6, Danny Stevens 7, Rudy Martinez 1.

SATURDAY
Rochelle 38, Santa Anna 34

Girls
Rochelle 10 17 5 6-38
Santa Anna 4 9 13 8-34
Rochelle - Morris 17, Miller T. Thomas 2, Perry 2, Morris 2, Crawford 2, Pabst 6, Scoggin Lohm - Silva 4, Bivens 4, Nandine 8, Smith 4, Granado 3, Jordan 2, K. Moore 4.

Menard 54, Santa Anna 48

Boys
Menard 12 16 12 14-54
Santa Anna 10 20 8 10-48
Menard - Craft 9, Gonzales 2, Jennings 21, McCain 6, Staughter 12, Kohnman 2, Wilmon 2.
Santa Anna - Mclver 4, B.W. Thomas 3, Frausto 17, Benton 17, Dean 7.

OLYMPICS
1896 1900 1904 1908 1912 1916 1920 1924 1928 1932 1936 1940 1944 1948 1952

No Olympic Games were held in 1916, 1940 or 1944 because of World Wars I and II.

Go Mountaineers!

Coleman Butane Gas Company
625-2925
Hwy. 206 North, Coleman
Homes * Farms
* Bottles Filled
* Pickup Carburetion

Taylor Motors, Inc
Full Line GMC Dealer
Coleman 625-4111
Buick * Olds * Pontiac
Chevrolet * Cadillac

H & H Food Mart
Your Hometown Grocery For 16 years
We're With You Mountaineers!

Federal Land Bank Of Coleman
Farm & Ranch Loans
Serving Coleman & Callahan Counties
215 W. Elm Coleman 625-2165

JULY 2
In a non-leap year, the middle day of the year is July second.

HENDERSON FUNERAL HOME
Honoring All Burial Insurance and Pre-Arranged Funerals
Counseling Without Obligation
24 hrs. Ambulance Service
Medicare Approved
348-3131 625-2121
Santa Anna Coleman

All The Way To The Top !!

SAHS Girls & Boys
*****District play*****

1-10	May JV	Here	4:00
	May V		6:30
1-14	C. Plains	There	4:00
	C. Plains V		6:30
1-17	Eula JV	There	4:00
	Eula V		6:30
1-21	Gorman JV	Here	4:00
	Gorman V		6:30
1-24	Baird JV	There	4:00
	Baird V		6:30
1-28	May JV	There	4:00
	May V		6:30
1-31	C. Plains JV	Here	4:00
	C. Plains V		6:30
2-04	Eula JV	Here	4:00
	Eula V		6:30
2-07	Gorman JV	There	4:00
	Gorman V		6:30
2-11	Baird JV	Here	4:00
	Baird V		6:30

Horner Fina
Your Full Service Station
Flats Fixed
348-3158
348-3105

Students Take Advantage Of College Hotline This Weekend

The Texas Association of College Admission Counselors (TACAC) and First City, Texas toll-free HOTLINE. 1-800-253-8989, available to all Texas Students and their parents On Saturday, January 11 and Sunday, January 12, 1992, from 10:00 a.m. to 6:00 p.m.

Parents and Students will be able to call in questions about college selection, admission, testing and financial aid. The phones will be answered by college admission directors, high school guidance counselors and financial aid personnel. Spanish-Speaking counselors will be available to answer questions.

Please take advantage of this free Opportunity to get your questions answered.

The College Information Hotline (available to any Texan via a toll-free call) provides timely information concerning post secondary educational opportunities to Texas students and families. One week-end in January is set aside for Hotline operation each year.

The toll-free number (1-800-253-8989) is publicized statewide through radio, television, newspapers and every high school guidance office in the state. A Hotline information packet is distributed in December and early January.

Teams of high school and college admission counselors will man 10 incoming WATTS phone lines. Each year, about 75 professional counselors from schools across Texas volunteer to take calls. Spanish-speaking counselors will be available on each shift. Hotline is operated from the Freshman Admission Center at the University of Texas at Austin. Volunteers taking the calls are members of the Texas Association of College Admission Counselors.

The Hotline is directed to anyone in the state who has questions about any aspect of college admission, financial aid, degree programs, housing, student activities or special programs.

Callers are predominantly high school students and their parents, but an increasing number of information requests are coming from middle school students, current college students, adults who did not complete college or who have never attended college and veterans with questions about their education benefits.

The 1992 Hotline is the seventh year the project has been in operation.

Funding is provided by First City, Texas. The Texas Hotline is the largest project of its type in the nation. Last year, over 1300 calls about college admission and financial aid were handled by the counselors.

Counselors spend much of the time during calls counseling students and their parents on planning for college and careers. Callers may also request that catalogs and other materials from specific colleges and universities be mailed to them. If the counselors are unable to answer a caller's question, they will research the answer and provide the information within the week.

Admissions representatives from about 25 public and private Texas colleges will be on duty over the week-end. Although it is impossible to guarantee that a counselor from a school in which you are interested will be present when you call, we are often able to let you talk directly to someone from that school.

Hotline operators also field questions about vocational and technical schools, and community colleges. Information available from the Hotline is not limited to Texas schools.

Counselor's sources of information include college publications, computerized information systems and the collective experience of the 75 admissions professionals who are manning the phones. Members of the Texas Association of School Financial Aid Administrators assist with some of the detailed aid questions.

Typical questions posed by callers include: What colleges should I consider if I am interested in majoring in journalism? I am a freshman in high school. What can I do now to prepare for college? What are the college entrance examinations and when should I take them? Are there schools in the Southwest that will consider a child with a learning disability for admission?

What if I don't meet the entrance requirements for the college of my choice? What are my options?

How do I apply for financial aid and scholarships to attend Baylor? I don't understand the terms "semester

SEE HOTLINE, PAGE 6

Williams Tire Store
WILLIAMS TIRE STORE
GREG HARPER
JAMES DIETZSCH
DON WILLIAMS
ROONEY IVY

KENNEDY BUTANE INC.
Hwy 206 S. - Coleman
625-4660
Route Service
Bottle Filling
Parts & Service
LP Plumbing Supplies
Tank Sales
Gas Checks
GAS CHECK™
BILL & LINDA
CONKEL
Certified Installer Impco Carburetion
Open Mon-Fri 8-5; Sat 10 noon.

COLEMAN COUNTY ELECTRIC COOPERATIVE
"Owned By Those It Serves"
200 W. Liveoak Coleman
8:00 AM-5:00 P.M. Mon-Fri
(toll call) 625-2128
Nights Sundays Holidays
John Burkey (toll call) 625-5809
Al Nunez (toll call) 625-2569
Jerry Hubbard (toll call) 625-4094
James Barr (toll call) 625-4909

Simmons Feed & Seed
Feed, Seed, Fertilizer
Pottery
25% Off On All Red Clay Pottery

Santa Anna News
Your Hometown Newspaper Since 1886
Derriel & Polly Warnock

STEMPEL
One Airport Road • P.O. Box 391
Coleman, TX 76834-0391
"Products that Speak for Themselves"

Coleman County Telephone Cooperative
Owned By The People It Serves
625-4141 COLEMAN

People Who Had Flu Can Get It Again

HOUSTON--(January 6, 1992) Flu season came early in much of North America, and a second surge may be on the way.

"People who caught influenza earlier in the season could get it again, especially if a different strain hits," said Dr. W.

Paul Glezen of the Influenza Research Center at Baylor College of Medicine in Houston. "But people who have been vaccinated are likely to be protected. The two influenza 'A' viruses circulating are similar to those included in the current vaccine." Flu season generally peaks in late January or early February, but an unusually early round peaked in November.

Those most at risk for potentially fatal flu complications are the elderly and people with heart disease, lung disease, asthma, chronic bronchitis, diabetes, chronic kidney disease, chronic anemia, sickle cell anemia and immune-system disorders.

"It is still not too late for people in the high-risk groups to get flu shots," Glezen said. "Such patients can be protected by taking the prescription drug amantadine during the 14 days it takes for the vaccine to provide full protection." Most of the influenza this season has been type 'A', and the symptoms

and duration of an influenza 'A' attack can be minimized by amantadine.

Influenza usually strikes suddenly and brings fever, generalized muscle pain, weakness and a dry, hacking cough.

Flu sufferers should get plenty of rest and drink lots of liquids, Glezen said.

Adults may take aspirin or an aspirin substitute to reduce fever and pain, but people younger than

21 should use only aspirin-free products.

Aspirin has been associated with Reye's syndrome, a flu and chicken pox complication that can cause vomiting, convulsions, brain damage and even death in children, said Glezen, an epidemiologist and pediatrician.

As bad as this current season has been, it pales by comparison with the 1918 worldwide flu epidemic that afflicted 500 million people and killed 20 million. More than half a million died in the U.S.

The 1918 epidemic killed more people in less time than any other disease in modern history. It ranks with the Black Death of the 14th Century as one of the few events in recorded history to reduce the earth's population by as much as 1 percent.

Ranger Park Inn

By Dorothy York

Again this past week, residents enjoyed surprise visits from family and friends who had traveled back for the holidays. It always gives you a good feeling to hear the hum of conversations and laughter throughout the halls.

We want to welcome Mr. Joe Martin who joined our Country Music Group of Billie Wheatley, Lynn Bible and Jessie Shore on Thursday nights. You are invited to come and listen along with our residents.

We want to take time to say Thank You to everyone who made this a very special Holiday Season for our Residents. Just remember our Residents enjoy visitors and special programs all year long.

Christine Sander was visited by Nancy McClung, Mandy McClung, Michael, Lynna & Kenneth McClung, Barbara, Dan, Cassie Johnson Martha & Cory Black, Laci Goolsby, Chris Hawkins, Tricia Hawkins, Debbie Vines, Aimie Beam, Esther Almgren, Stephanie Starr, Joe & Eva Hanke, Peggy Johnson, Nell Myers.

Felix Horton was visited by the Rev. Robert and Janet Horton. Alberto Stamper was visited by Ida, J. J. & Tim Perry, Delia, Stephanie & Kal Salazar.

Robert Anderson was visited by Stanley Anderson, Jewell Anderson, Melba Cox, Sandra Helton, Harry Anderson Geneva Anderson, Edward Anderson & Mykia.

Mary Jo Lovell was visited by Nell Myers, Joe & Sharon Watson. Jimmie McGregor was visited by Donna Cummings.

Marl Hill was visited by Ruby Parker.

Preston Cude was visited by Mary Davis, Clinton & Catherine Davis, Virginia Bouden, Tom, Davis.

Clarinda Menges was visited by Dorothy Alsbrook.

Letha Treadwell was visited by Viki Wagner, Wanda Deitzel, J. E. Jean, Ginger Jean, Dorothy Alsbrook.

Lucille Dean was visited by the Rev. Don Elrod.

Vauda Hill was visited by Dana Anderson, Toni, Hayley & Jeremy Gafford, the Rev. Don Elrod.

Jack Davis was visited by Mary Sonells, Clyde Anderson, Ila Todd. Lillie Knotts was visited by Ila Todd and Mary Sonells.

Allene Barnett was visited by Sylvia Herring, Aaron Guthrie. Frances Bartek was visited by Joe & Eva Lee Hanke, Edna Franke.

Vera Dorris was visited by Louis Paugh, the Rev. John Collins, Chloe Paugh, Dixie & Lucky Graham.

Zolon Melton was visited by Joan & Diane Norton.

Lola Taylor was visited by Shane & Terry Taylor, Lloyd Taylor.

Charlie Bruce was visited by Barbara Kingsbery, Diana Porter, Mary L. Clifford, Margaret & Chanda Simmons.

Martin Wallace was visited by Bessie Parish, Joe Wallace and Twa Wallace.

Mae McFarlin was visited by

Sam Bolton, Ruth Lock, Sylvia Herring, Jewel Anderson.

Lolita Winstead was visited by Mildred Seals, Donna Cummings.

Joy Jacobs was visited by Shannah & Christopher Cooley, Donnie & Barbara Findley.

Tavy Ford was visited by the Rev James & Mildred Ford, Peggy Miller, Debbie & Brittany Johnson, Judy Straughan, Bessie Parish.

Frances Horton was visited by Lera Guthrie, Mary Clifford.

Hardon Phillips was visited by Leon Phillips, Syble Huggins.

Verna Vinson and Sybil Summers were visited by Vernon Rowe, Jewel Anderson, Jo & Ethylene Vinson.

Pat Dewitt was visited by Lera Guthrie, Mary L. Clifford, Nell Myers, Etta Earle Buse, Nick Buse. LIVING CENTER

Modora Gilmore was visited by Lucky Graham, Imo Herring.

Harmony Herring, Sylvia Herring, Pat & Doretha Gilmore.

Minnie Greer was visited by Mrs. Cullins.

Preston Cude was visited by Cleo Cude and Clint Davis.

Red Cupps was visited by S. D. Cupps, Dick Baugh, Calvin Campbell.

Library

Continued from page 2

Francisco. Were any of you that lucky?

A study called "Over the Edge" by Martha Burt, covered data on 147 U.S. cities. Eighty-two percent of the homeless households were a single person; 10 percent included children; 2 percent were married couples without children; 6 percent were two adults with no spouses or children. These facts are so sad during this joyful season. The only glimmer was the smaller percent with children.

The foods that contain the most sodium are: salt, baking soda (so bread is usually high), monosodium glutamate (MSG - check food labels for this) soy sauce, bullion, pickles, olives, cured meats including lunch meats and wieners, canned vegetables and frozen dinners, most cheeses, sauces, soups, and salad dressing. If you have been told to cut back on salt, either cut down on

these or buy the low sodium varieties. This tip might help you plan a new years resolution for better diet and health in 1992.

Another good resolution would be to read a book every week during the year. Happy New Year! to all the readers of this column.

Many a man does not find his heart until he has lost his head. —Friedrich Nietzsche

these or buy the low sodium varieties. This tip might help you plan a new years resolution for better diet and health in 1992.

Another good resolution would be to read a book every week during the year. Happy New Year! to all the readers of this column.

Many a man does not find his heart until he has lost his head. —Friedrich Nietzsche

these or buy the low sodium varieties. This tip might help you plan a new years resolution for better diet and health in 1992.

Another good resolution would be to read a book every week during the year. Happy New Year! to all the readers of this column.

Many a man does not find his heart until he has lost his head. —Friedrich Nietzsche

these or buy the low sodium varieties. This tip might help you plan a new years resolution for better diet and health in 1992.

Another good resolution would be to read a book every week during the year. Happy New Year! to all the readers of this column.

Many a man does not find his heart until he has lost his head. —Friedrich Nietzsche

CLASSIFIED 348-3545

Political Calendar

The following candidates have asked this newspaper to announce his or her candidacy for the office specified and they ask for your consideration in the March Primary. This is a paid advertisement by the candidates listed.

WADE TURNER
Re-Election—Sheriff
Coleman County

NANCE CAMPBELL
Candidate for Justice Of Peace
Coleman County

WILLARD ALLEN
Candidate For Commissioner
Precinct 1

JAMES BOWEN
Candidate For Coleman County
District Attorney

ROSS JONES
Candidate For Coleman County
District Attorney

RONDOE HORTON
Re-Election—Constable
Coleman, County

BOB TURNER
Re-Election
State Representative

CHARLES STENHOLM
Re-election—Congressman
17th Congressional Dist.

Hotline

Continued from page 4

hours" and "grade point average." Which schools in California offer scholarships in soccer? I'm thirty-eight and never attended college. What are my chances of being admitted and being successful?

Should I consider a community college before going to a large university? How do I transfer course work from one college to another? How do I contact the United Negro college Fund? What are the admission requirements for Texas A & M? I dropped out of college in 1976. How can I complete my degree at this point?

How important is it to visit the campus of a college I'm considering? Who can I contact in my area to get more information about Ivy League schools?

When should I apply for financial aid? How do I get the forms? What is the difference between grants, loans, work-study and scholarships? What college assistance is available for veterans?

Are there books or other publications available to provide further information on college planning?

How can I be sure my son is taking a college preparatory curriculum in high school?

Should I take the SAT or ACT if I'm planning to go to a community college?

Youth Fair

Continued from page 1

(III) arts and crafts; (IV) woodwork; (V) leatherwork; (VI) paintings; (VII) photographs; (VIII) Misc. Judges will include Virginia Jamison, Trudie Abernathy, Mary Ann Hartman, and Winnie McQueen.

Many a man does not find his heart until he has lost his head. —Friedrich Nietzsche

these or buy the low sodium varieties. This tip might help you plan a new years resolution for better diet and health in 1992.

Another good resolution would be to read a book every week during the year. Happy New Year! to all the readers of this column.

Phillips Insurance Agency
Representing The Germania Companies

For all your Home, Auto and Other Insurance
203 Commercial, Coleman
625-3553 or 625-4484
Archie, Berry & Evelyn Phillips

Merchandise

WRANGLER DENIM SHIRTS
Sizes 14-1/2 to 17-1/2.
Sleeves 33-36. \$16.99
JOHNSON'S DRY GOODS
CROSS PLAINS

LADIES ROCKY MOUNTAIN
cape shirts. Sizes extra small to large. \$36.99
JOHNSON'S DRY GOODS
CROSS PLAINS

PECAN TREES, FRUIT TREES, SHADE TREES, FRESH, NOT SHIPPED IN. WHOLESALE PRICES.
365-5043 B213c

Help Wanted

CONSTRUCTION/OFF SHORE OIL DRILLING to \$35 per hr. 1-2 year contracts. Kuwait/ Saudi/ Bahrain. Tax free to \$70,000. Transportation/housing/ bonuses. 1-206-736-7000 EXT. 9194W2. E2p

URGENTLY NEEDED: DEPENDABLE PERSON to work without supervision for Texas oil co. in Santa Anna area. We train. Write T.G. Dickerson, Pres., SWEPCO, Box 961005, Ft. Worth, TX 76161. mlp

Want To Sell Your Car? Your Home? Your Junk? Let Us Help You With A Classified Ad

Call 348-3545

DEADLINE TO PLACE ADS

Tuesday, 12:00 noon

Santa Anna News Classified Policy . . .

Please Read Your Ad The First Day! All errors should be reported immediately. The Santa Anna News assumes no responsibility for errors other than to re-run the ad one week after the error is called to our attention. Initials, name, address and phone numbers are counted and charged as part of the ad.

3 Lines, 5 Weeks \$750

Opportunities

Are you interested in MONEY? If so, we are interested in helping you to meet your financial goal. We provide the training and information. You provide the desire and skills. Advancement possible, other benefits as company grows. Strictly legitimate business. Please call 1-800-638-8429 Ask for DH C51

Farm & Ranch

MLS Supplement
David Holubeck—286-4284
Melvin Simmons Feed—348-3168
Santa Anna

Liveoak REAL ESTATE
115 W. Liveoak, Coleman 915-625-4181

208 N. 6TH Remodeled 3BR home, large corner lot. \$21,000.
901 PINE 3BR house on 1 acre, pecan trees. Only \$11,500.
407 AVE. C 3BR, 1 1/2 story house, large carport. \$21,000.
1208 AVE. B Nice 2BR, vinyl siding, fenced yard. \$20,000.
BETWEEN SANTA ANNA & BANGS Nice 3BR brick home on 37.97 acres, water well, stock tanks, barns. \$85,000.
BETWEEN COLEMAN & SANTA ANNA Older 2BR house on 5 acres, stock tank, barn. Only \$18,000.

WE HAVE OTHER PROPERTY AVAILABLE. PLEASE CALL FOR DETAILS

ALLSUP'S

HOT LINKS 2.99¢ FOR

ICE CREAM 99¢ FOR

FRITO-LAY SNACK CRACKERS 3 \$1 FOR

5 Lb. Bag GOLD MEDAL FLOUR..... 99¢

12 oz. Pkg. DUBUQUE FRANKS..... 69¢

Ocean Spray - 48 oz. CRANAPPLE JUICE..... \$2.49

32 oz. SURF DETERGENT..... \$1.99

4 Lb. Bag SHURFINE SUGAR..... \$1.69

Delicious NACHO PRONTO..... 99¢

16 oz. - 20 Count HEFTY SOLO CUPS..... 79¢

Shurfine - 17 oz. BLACK OLIVES..... 99¢

Hormel VIENNA SAUSAGE..... 2/99¢

32 oz. Bottle SHURFINE CATSUP..... 99¢

Assorted CANDY BARS..... 3 for 99¢

ALL TYPES PEPSI-COLA 6 Pk Cans \$1.79

BATHROOM TISSUE 4 ROLL PKG 99¢

DUBUQUE BACON 12 OZ. PKG 79¢

BREAKFAST BURRITOS EACH 89¢

HOT FOODS MENU

BARBECUE BEEF SANDWICH	99¢	9 PIECE BOX CHICKEN	\$4.99
BARBECUE PORK RIBS (L.B.)	\$3.99	BEEF & CHEESE CHIMICHANGA (MEAD)	\$1.19
BARBECUE WHOLE CHICKEN	\$3.99	CORN DOG	69¢
ALLSUP'S BURRITO	79¢	DELICIOUS HAMBURGER	59¢
BREAKFAST BURRITO	99¢	WILSON HAMBURGER	99¢
BURRITO BEEF & SALSA	\$1.19	HOT LINKS	99¢
DELICIOUS CHEESEBURGER	79¢	SAUSAGE ON A STICK	\$1.59
CHICKEN FRIED STEAK	\$1.59	SAUSAGE & BISCUIT	79¢
3 COUNT CHICKEN STRIPS	\$1.49	SAUSAGE, EGG & BISCUIT	\$1.09
W/POTATO WEDGES/ CHICKEN (2 PCS) BISCUIT	\$1.99	SAUTEYA SAUSAGE	\$1.09
		4 COUNT STEAK FINGERS	\$1.00

CALL-IN ORDERS WELCOME CHECK OUR WEEKLY SPECIALS

Health Insurance

When you have a claim, who's ready with Good Neighbor Service?

Jim McAnally
111 Commercial
Coleman, Texas
625-4343

State Farm Mutual
Automobile Insurance Company
Home Office: Bloomington, Illinois

JAN 9 1992

State Capital



HIGHLIGHTS

By Lyndell Williams
TEXAS PRESS ASSOCIATION

EDITOR'S NOTE: Some of this may be history by the time you read it, but most readers will appreciate the comments anyway.

AUSTIN - Using fancy footwork, Democrats in the Texas Legislature battled the clock with a series of trick plays, hoping to move the redistricting football past three federal justice linebreakers.

Gov. Ann Richards' special session has until Jan. 10 to substitute new political boundaries for the court-drawn maps.

Basically, the session is a last-ditch effort by Democrats to regain control of the redistricting football which they fumbled away on Christmas eve.

After the Texas Supreme Court threw out the senate plan, federal judges drew their own maps since none legally existed, and ordered primaries to be held on schedule.

Alarmed that the court's plan might elect a Republican majority in the Texas Senate, Democrats unveiled some creative play-making, including a ploy to create more time.

Postpone Election

Senate Democrats threatened to withdraw Texas from the March 10 presidential primary unless federal judges allow them to protect white incumbents.

A bill by state Sen. Bob Glasgow, D-Stephenville, would postpone all state elections for this year only to April 11, if the Legislature fails to adopt a plan in time.

Texas Secretary of State John Hannah has said Jan. 10 is the last day candidates can file if Texas is to participate in the March 10 Super Tuesday primaries across the

South. Glasgow has a special interest in changing the court's plan, which added several GOP precincts to his district.

Less Than The Alamo

Outnumbered Senate Republicans prepared to stall a Senate vote with a series of parliamentary maneuvers.

Invoking senatorial privilege, Sen. David Sibley, R-Waco, kept senators from considering the maps for four days.

The nine GOP senators, joined by two conservative Democrats, prepared to filibuster.

"The Alamo held out for 13 days. I don't know if we have it in us to hold out that long or not," Sibley commented.

House: Multiple Plans

House committee Democrats adopted the court-drawn plan for 1992 only, to be substituted with a plan favoring Democrats for 1994 and beyond.

House members appeared reluctant to delay the primary, and leaders predicted the roll call vote would not challenge the court.

Meanwhile, an East Texas lawmaker who is openly challenging House Speaker Gib Lewis said he will ask for an unusual vote to declare the speakership vacant.

Rep. Billy Clemons, D-Pollak, planned to ask members for a majority vote on his resolution declaring the speaker's post vacant, and installing Speaker Pro Tem Wilhelm Delco, D-Austin.

Lewis, who faces trial later this month on two misdemeanor ethics indictments, said he would announce before the end of the session whether he will seek reelection.

Colossal Waste of Money?

But despite the potential for upheaval, some lawmakers in both parties predicted the session was a tempest in a teapot.

Indeed, many observers' eyes are focused on the Legislature to see whether Gov. Richards' tactics will be a colossal waste of taxpayers' money.

Some leaders are already con-

vinced that it is. "This is a joke," said Tom Craddick, House GOP leader. "We're not even voting on a bill that affects the 1992 elections. Lawmakers will return in 1993 to undo whatever is done now for the 1994 elections. So, we're just wasting time and tax money."

Hispanic leader Rep. Roman Martinez, D-Houston, said any change for this year would ultimately end up back in court before the same judges before the election.

House Democratic Caucus leader Sam Russell, D-Mt. Pleasant, said: "Quite frankly, I don't want (every elected official) in my district on my back saying, 'If it hadn't been for you legislators trying to save your skin for 1992, we would have had the elections when we thought we were going to have them.'"

Duke Files in Texas

As the economy tightened last year, state governments followed a trend of cutting welfare benefits and demanding more from welfare recipients. Texas was not among those leaders.

Meanwhile, the nation's top welfare-basher, presidential hopeful David Duke, filed last week on the Texas GOP primary ballot, paying a \$5,000 filing fee.

Ed Martin, director of the Texas Democratic Party, jibed sanctimoniously: "If Duke's going to run in any party, I think the Republicans invited it...you've seen them play the race card over and over again."

Martin has conveniently forgotten all about black activist Jesse Jackson's presidential campaign four years ago, commented

Cleveland News

By Carol Herring

Lee Ray and Syble Huggins were visited by Leon Phillips and Mildred Cammack on Saturday.

Mrs. Ruth Hibbits received visits from Tammy and John of South Carolina on Monday and Tuesday and Joann of Brownwood on Saturday.

Visiting with Casey and Evaline Herring have been Herman Cardwells and Dale and Carol Herring and boys.

Junior Henderson was visited one day by Maggie Robinett.

Mrs. Lora Russell had granddaughter Susan Cole and children of San Angelo return home on Monday afternoon. Laura Russell of Brady visited from Thursday noon until Friday noon.

Recent visitors with C. E. and Vera Wise have been Junior Henderson, Dorothy Lee Alsobrook, Dorothy Eisenhower.

Staying Saturday and Sunday with Dick and Carmilla Baugh were Will and Kayla Lowry of Bangs.

one observer, who also wondered why Jackson has been silent about Duke.

Other Highlights

■ Texas, for the third consecutive year, led the nation in lawman fatalities with 13, including five in the parolee-plagued Houston area.

■ Sen. Bill Sims, a conservative Democrat from San Angelo, was elected president pro tem of the Texas Senate.

Worth The Risk

Life carries with it so many wonderful opportunities but you will not be privileged to experience them if you do not take risks. As one anonymous author once wrote:

To laugh is to risk appearing the fool.

To weep is to risk appearing sentimental.

To reach out for another is to risk involvement.

To expose feelings is to risk exposing your true self.

To place your ideas and dreams before a crowd is to risk their loss.

To love is to risk not being loved in return.

To live is to risk dying.

To hope is to risk despair.

To try is to risk failure.

But risks must be taken, because the greatest hazard in life is to risk nothing.

The person who risks nothing, does nothing, has nothing, and is nothing.

They may avoid suffering and sorrow, but they cannot learn, feel, change, grow, love, or live.

Chained by their attitudes, they are a slave, they have forfeited their freedom.

Only a person who risks is free.

covered by renters insurance?

A. Yes, a Renters Policy generally includes Guest Medical Payments Coverage. If a guest is accidentally injured in your home, the insurer will pay the guest's medical expenses up to your policy limits. Most renters policies also cover legal liability resulting from accidents that are covered by the policy.

RENTERS INSURANCE ?

Q. Why would I need a renters policy if my landlord carries insurance?

A. The insurance your landlord carries covers the building structure, but does not cover your personal belongings—your furniture, wardrobe, appliances, television—anything that you've moved into the building. You need a renters policy to cover your personal possessions.

Q. If a guest falls or is injured in my home, would I be

Whon News

By Mrs. Tom Rutherford

I apologize for the mistake I made last week in the county papers. I stated that Mrs. Jim Rushing visited her aunt, Mrs. Pearl Avants in Santa Anna. Should have said Mrs. Bell Farris of Coleman along with her sister Mrs. Ella Mae Avants of Silsbee visited Mrs. Avants. Sorry.

My daughter, Patsy Smith of Abilene was with me New Years Eve following attending the memorial services of Mrs. Denver Ellis. burial was at Rockwood. Patsy returned to her home near Abilene New Years Day.

Mr. and Mrs. Danny Otts and little son Hardy were in Fort Worth with Mr. Ott's relatives for Christmas. Mr. Otts returned to his home here and Mrs. Vicki Otts and son visited with her family in Oklahoma before returning home.

Mr. Leon Carter visited with his sister, Mrs. Lorene Black, in Brownwood on Sunday. I also visited with Leon Sunday morning and later with Ora Rutherford in Bangs and Loyd Rutherford.

Douglas Avants of Brady was with his mother, Pearl Avants in Santa Anna Tuesday. James Avants of Coleman was with her during the week.

The day before Christmas Eve, Graham Fitzpatrick drove to Glen Rose and was with his daughter, Mr. and Mrs. Jerry Bullion and daughter Michelle. On Christmas Eve Graham and his daughter and family drove to Longview where they had Christmas with his sister and her husband. The Bullion family returned home. Mr. Fitzpatrick remained for a longer visit returning home the past week.

Mr. and Mrs. Jim Rushing were in East Texas during the week where they visited with close friends and also with Mrs. Rushing's grandmother.

Mrs. Ella Mae Watson of Silsbee visited Sunday morning with her aunt, Mrs. Pearl Avants, in Santa Anna. Mrs. Leonard was a Saturday night guest with her brother, Mr. and Mrs. J.T. Avants; also in Santa Anna, returning to Coleman Sunday morning following a visit with her aunt.

My son, Hilary Rutherford of Coleman was with me the past Saturday.

Graham Fitzpatrick drove down to Brady Sunday for Mrs. Martha Frost. They went to Brownwood

PRACTICE THE THREE "RS" of environmental concern: Reuse, Reduce & Recycle

Henderson Funeral Home

"People Who Care"

Pre-arranged Funerals Ambulance Service
Counseling & Insurance Medicare Approved

Donnie Henderson

Coleman

Santa Anna

Trickham News

By Anna York

Rev. Sam Bowden, the Baptist pastor, from Bangs preached Sunday morning at our church and brought a good message. Mrs. Bowden and two children were with him and I was told they had a good service. Sorry I missed but I had a sore throat and cough. Now if we could have a cold spell, maybe some of the bugs would disappear. "Flu bugs" as well as grasshopper bugs. And I am all for that.

Florence Stearns spent the week with a granddaughter and family, Charles and Barbara Kirkpatrick and girls in Coleman. Her doctor said she is doing well now so she came to her home Sunday. Her daughter, Alice Wells and Barbara Kirkpatrick, Jennifer and Amber, brought her home and tended to some of the chores while there.

Wilburn Jennings of San Angelo visited on Wednesday afternoon with his aunt, Mrs. Winnie Haynes.

Mrs. Annie Lou Vaughn visited Wednesday afternoon with Pat SR., Roberta and Erica McShan at her place on the farm.

The 84 party was held at the community center Thursday night with 21 attending. Mrs. Clara Laswell of Bangs hosted.

Visitors with Mrs. Mary Lea Mitchell during the New Year's week were Mr. and Mrs. Lynn Decker of DeHannis, Mrs. Janie Eldredge of Corpus Christi, Jay and Debbie Miller and a niece of Debbie's from Austin and James Mock of Abilene.

Mr. Carl Vinson and Mildred Shine of Harker Heights visited with Warren and Margaret Barton on New Years Day.

Rankin and Natalie McIver and Chris enjoyed the day by eating out.

Mrs. Laverne McClatchy and a grandson, Nicholas Drienhofer of Lake Brownwood drove to Altus, Oklahoma on Saturday where they met her son-in-law and granddaughter, Robert and Sara McFessel for lunch and an exchange of Christmas gifts.

Mrs. Sybil Reagor of Bangs, Mrs. Edna Laughlin, Mrs. Daisy McClatchy, Mrs. Annie Lou Vaughn and Mrs. Novella Stearns visited Wednesday afternoon with Mrs. Leona Henderson and the group enjoyed playing 84.

Joe and Barbara Watson of Cuero visited the past weekend with Mr.

and Mrs. John Dockery and Wesley. Rodney Guthrie and Michael spent the week with them.

John Blake and family of Henderson and Kathy Olliff and family of Odessa visited during the holidays with Jim, Sherrie and Megan Blake.

Mr. Pat Stearns of Fort Worth visited recently with his aunt, Mrs. Novella Stearns. Leona Henderson visited her Saturday.

Mrs. Mary Ola Woods of Bangs and her grandson Bruce Smith of Waco visited on Friday with her sister, Mrs. Annie Lou Vaughn.

Rockwood News

by Mrs. John Hunter

Mrs. Wayne Bray was in Coleman Friday visiting with Mr. and Mrs. John Gregg, Carla and Lucy. She also visited over the weekend with the Blake Williams.

The Bill Bryans had as a guest on Monday, P.L. Ulstad of Brady. The Bryans were in Brownwood Saturday visiting with Jane Wise at Oakridge Manor. Mr. Wayne Bray had Sunday lunch with the Bryans.

Recent guest of the Junior Brusenhans were the Bailey Hulls of Brady. The Brusenhans spent Sunday afternoon in Brady with the Bailey Hulls and their guests, Woodrow Hull of Houston and Freddie Polk.

Cory, Colt and Cade Cooper, sons of the Ronnie Coopers of Coryell City spent Thursday to Saturday with their grandparents, Rose and Elec Cooper. Their parents came for them Saturday. Denny Densman of Brady was a visitor on Saturday.

Johnnie Deal of Brownwood and John Poe of Arlington visited Saturday with the Dick Deals. The Deals visited with the Joe C. Deals in Santa Anna Friday afternoon.

Bob Rutherford and daughters visited with Claudia Rutherford over the weekend.



Many smokers have a bad cough they can't get rid of. This can mean they have a disease called chronic bronchitis.

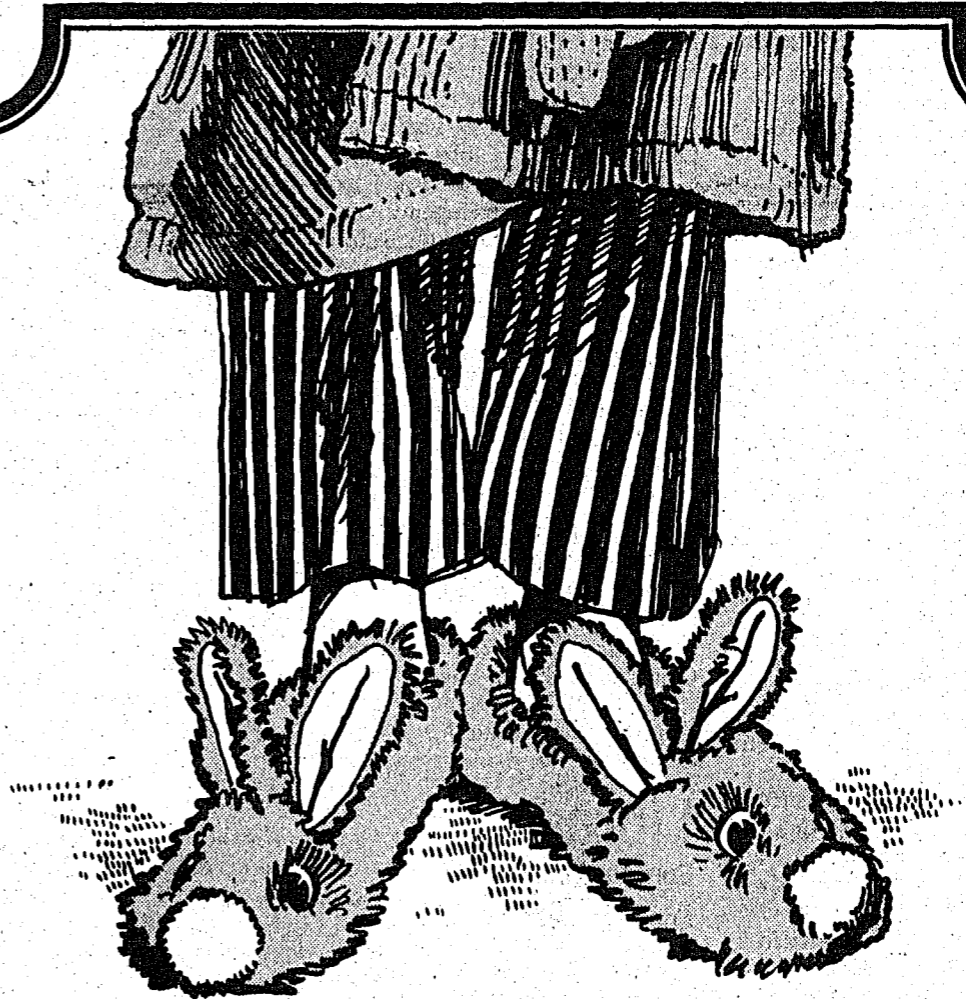

Slip into comfort...
when you install
an electric heat pump.

Like your favorite slippers, an electric heat pump will keep you warm and toasty this winter. Then when summer temperatures roll around, the heat pump works just like a high efficiency air conditioner to keep you cool and comfy. Plus you'll save money because a heat pump delivers about twice the energy it uses.

So when you're building, buying, or just replacing your present system, consider the year-round comfort machine, the electric heat pump!

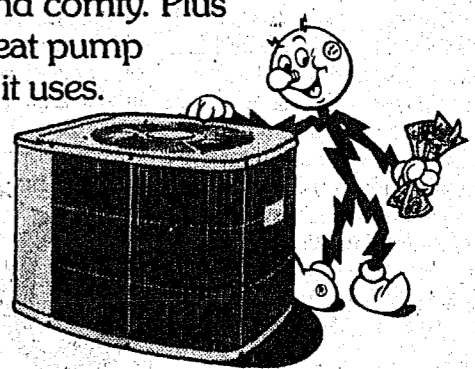

WEST TEXAS UTILITIES COMPANY

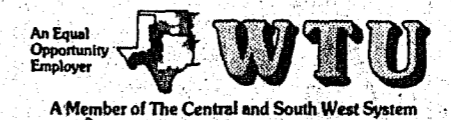

Pay for an electric heat pump and its installation on your electric bill with WTU's finance plan. Call WTU for details.